

Friendly Door Menu

Friday, Aug. 17 - Oven-fried fish, tartar sauce, cheesy scalloped potatoes, pea salad, cornbread, fruit, milk.
Monday, Aug. 20 - Steak fingers w/ cream gravy, mashed potatoes, peas & carrots, bread, cantaloupe, milk.
Tuesday, Aug. 21 - Spaghetti w/meat sauce, tossed salad, green beans, French bread, cake w/caramel icing, milk.
Wednesday, Aug. 22 - Oven-fried chicken, cream gravy, mashed potatoes, mixed greens, cornbread, peach cobbler, milk.
Thursday, Aug. 23 - Meat loaf w/creole sauce, green limas, carrots, bread, banana pudding, milk.

Iowa Park Camp Fire sets parents meeting

An Iowa Park Camp Fire membership meeting for parents will be held at 6:30 p.m. Thursday, Sept. 8 in the TU Electric Reddy Room.
 Pam Bottles is membership chairman for Kidwell Elementary and Carla Dennison for Bradford Elementary.
 Children will receive Camp Fire brochures at school, to be taken home. Parents are asked to complete the forms and leave them in a box at each campus, or have them for the membership meeting.
 Kindergarten five year olds, first and second graders are in the Camp Fire Starflight program. Third, fourth and fifth graders are in the Adventure program.
 Camp Fire books are written to

meet the needs of today's busy volunteers, with specific instructions to make the programs easy to carry out with the children.

Bettye Ricks is council executive director and Linda Merrick is chairman of the Iowa Park District committee.

FFA Boosters set swimming party

Members of the FFA Booster Club will have a swimming party Thursday from 6:30-8:30 p.m. at the Bicentennial Pool.
 All members are urged to attend and bring ice cream or a cake.

LOOK WHO'S NEW



Mr. and Mrs. Marty Esley of Iowa Park are the parents of a son, Jake Shelton, born Aug. 4, at Wichita General Hospital. He weighed seven pounds and one ounce. The new baby has two brothers, John and Bryan, and a sister, Karly.

Grandparents are Ron Esley of Wichita Falls and Robert Schultz of New Jersey. Ethel Corless of Iowa Park and Mae Seflin of Philadelphia, Pa. are great-grandmothers.

Barrington tells past, future improvements of Iowa Park

James Barrington, city administrator, presented a slide show with narration for the Evening Lions Club Tuesday. The program showed some of the things that have happened and are happening at the present time to improve and beautify the city. He also discussed some future plans that the city has for projects that will not only benefit the present residents but will also be an incentive for others to move here.

Some of the slides showed the improvements that had been made at Gordon Lake, improvements to be made at Lake Iowa Park and Buffalo Lake, renovation of the city hall and beautifi-

cation of the park behind it. He showed the new Chamber of Commerce building, and trap club house built on city grounds. He said that the city had organized the Sand Volleyball League to provide recreation for adults as he discussed the varied recreational activities for young people. Barrington showed the first phase of the new recreation center under construction and the paving project on Colorado Street.

To enhance interest, he showed pictures of the construction work that is being done at all of the schools, and the current work project of the Texas Highway Department on West Highway.



**RUBBERMAID
3-PACK HEATABLE
MICROWAVE
DISHES**
 *Divided plates, entree plates,
bowls *Reg. \$4
\$3.47

**BIC
10-PACK
DISPOSABLE
SHAVERS**
 **for regular & sensitive skin
*Reg. \$1.32
\$1.07

**HAWAIIAN
PUNCH**
 *64 oz. bottle
*Reg. \$1.58
\$1.17

**FROM
WUNDIES
GIRLS
BRIEFS**
 *Reg. \$4.63
\$3.97

**RAVE
HAIRSPRAY**
 *33% MORE FREE
97¢

**ACT II
MICROWAVE
POPCORN**
 *Butter or natural
*Reg. \$1.97
 6-3.5 oz. bags per box
\$1.50

**GLADE
POTPOURRI
SPRAY**
 *7 oz. can *Various scents
*Reg. \$1.12
98¢

**FRUIT OF THE
LOOM
BOY'S
BRIEFS**
 *6-Pack
*Was \$6.34
 NOW
\$5.96

Swiss Cake Rolls
 LITTLE DEBBIE
SNACK CAKES
 Swiss Cake Rolls & Fudge Brownies ONLY
 Reg. 88¢
2/\$1.50

**RUFFIES
SURE-SACK
TRASH
BAGS**
 *13, 26 & 30 gallon bags
 EVERYDAY LOW PRICE
\$1.97

WAL-MART

**Store Hours: 9 a.m. - 8 p.m., Monday - Saturday
12-noon - 5 p.m., Sunday**
Store Location: Loop 370 & Pacific Ave., Iowa Park
Sale Dates: Aug. 16 - 19, 1990

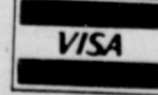

WAL-MART'S ADVERTISED MERCHANDISE POLICY—It is our intention to have every advertised item in stock. However, if due to any unforeseen reason, an advertised item is not available for purchase, Wal-Mart will issue a Rain Check on request, for the merchandise to be purchased at the sale price whenever available, or will sell you a similar item at a comparable reduction in price. We reserve the right to limit quantities. Limitations void in New Mexico.

1990 WAL-MART STORES, INC.

PRICES GOOD AT IOWA PARK WAL-MART ONLY

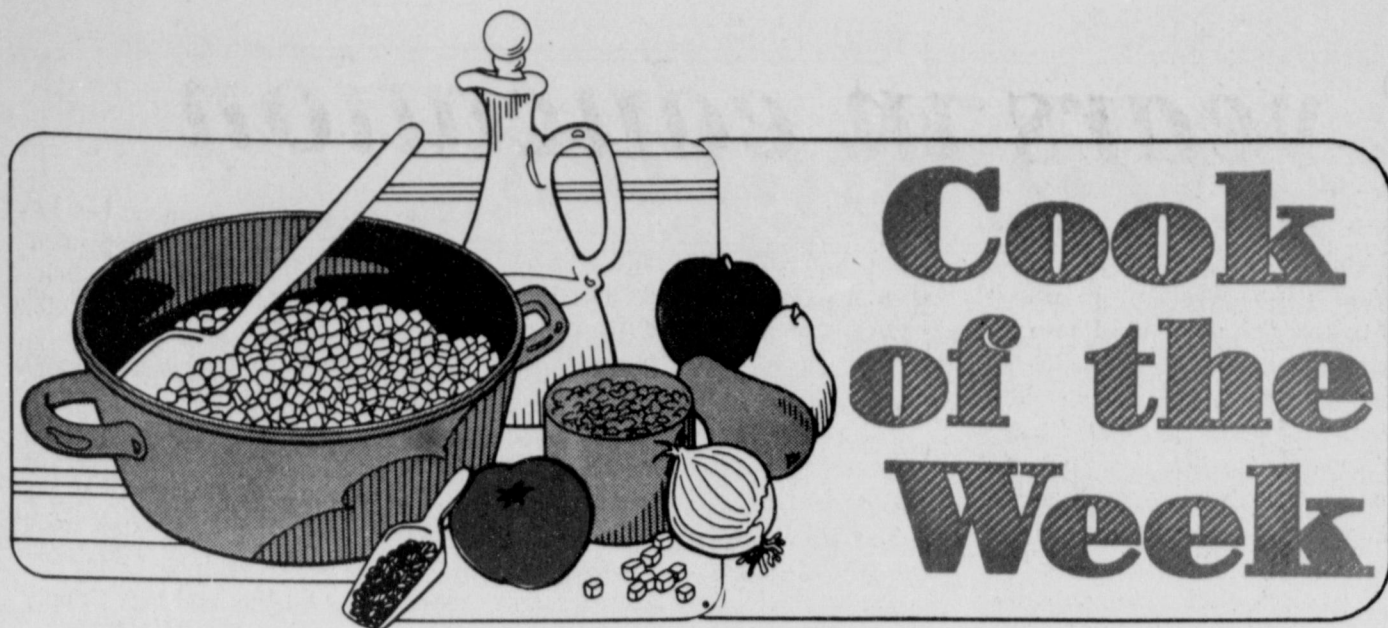

Cook of the Week

Mary Parsons, wife of Iowa Park's new Police Chief Wayne Parsons, has barely had time to settle into her new home. But, with two children who will begin school here in two weeks, it won't take long for her to become involved in local activities.

Already, their 16-year-old daughter, Karen, is attending the local band camp. She will be a sophomore at Iowa Park High School and plays clarinet in the Hawk band.

Brian, who is eight years old, will be in the third grade at Bradford Elementary School. He likes to swim, and has been enjoying the family's backyard pool this summer.

The couple's oldest daughter, Lisa, is married and lives in Temple. She is the mother of their 20-month-old grandson, Christopher.

Mary is a native of Temple. After graduating from high school, she worked 10 years doing oil coloring on portraits. Then she learned how to do bookkeeping, and has been employed in that line of work for the past 15 years.

In her spare time, Mary enjoys working on arts and crafts, and likes to work in the garden, play golf, and swim.

Mary said that Wayne is a Methodist and she is a member of the Church of Christ. So they compromise by attending the Methodist services on Sunday morning and go to the Church of Christ in the evening.

The recipes she submitted are family favorites, and are sure to become favorites of the *Leader* readers. Mary said that Wayne's favorite is the recipe for "Baked Apples."

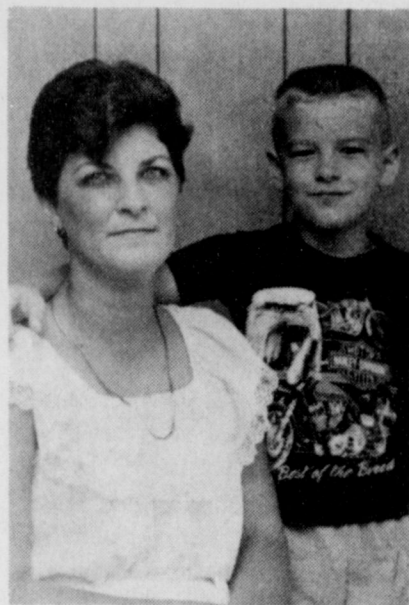

Mrs. Wayne Parsons

1 Tbsp. margarine
1 can cream of celery soup
1 can cream of mushroom soup
1 baking chicken (cut up)

Bake chicken in 350 degree oven until tender. Heat water until at rolling boil; add margarine and rice; cover rice for 10 minutes (no heat). In sauce pan, mix cream of celery and cream of mushroom soup with 1 can water. When soup is hot, cover bottom of large bowl with rice; lay chicken parts over rice, and cover with soup mixture. Serve with any vegetable you like and a salad.

MEATBALLS IN SWEET AND SOUR SAUCE

1 1/4 lbs. hamburger meat (lean)
1 egg beaten
1/4 cup milk
1 slice bread (broken into small pieces)
1 tsp. garlic salt
Handful of minced onions
1 tsp. chili powder

In medium size bowl, mix beaten egg, milk, bread, garlic salt, onions, chili powder and then add meat and mix together. Form medium size balls with mixture. In large skillet add just enough grease to cover bottom of pan. When grease is hot, add the meatballs and cook until done.

SAUCE

2 Tbsps. flour
1 cup ketchup
1 tsp. vinegar
Worcestershire sauce (few squirts)
1 Tbsps. sugar
4 cups hot water

With remaining grease in skillet, add flour and brown until mixture looks as if it is going to burn. Add water until mixture is of gravy consistency. Add ketchup, vinegar, Worcestershire sauce and sugar. Cook until gravy is as thick

as you like it. (If mixture tastes too vinegary, add more sugar). Remove from heat and place meatballs into gravy mixture.

BANANA PUDDING

2 cups sugar
1 Tbsp. flour (heaping)
2 1/2 cups milk
1 tsp. vanilla extract
2 eggs, beaten
5 bananas, mashed
Vanilla wafers

In medium sauce pan, mix sugar, flour, milk and eggs until smooth. Cook over low heat until mixture thickens like pudding. Remove from heat and add vanilla and bananas. Mix until smooth. In large bowl, place a layer of banana pudding then cover with wafers, continue this method until all pudding is gone. Cover top layer of pudding with wafers. Eat hot or place in ice box and eat cold.

Card of Thanks

My sincere thanks to all you dear friends for your outpouring of love and concern for me and my family during my recent by-pass surgery and long stay in Bethania Hospital. Your expressions of kindness in the way of prayers, phone calls, visits, flowers, cards and food will always be remembered with deep gratitude. I am still recovering and making progress daily, and hope to be back at my desk at Armored Roofing within the next 30 days. Again, my family and I are very grateful and appreciate your love and support through a very trying time.

Peggi and Ted Anderson
Denny Anderson
Julie and Roy Ressel

BAKED APPLES

8 Winesap apples
1/2 cup sugar
2 tsp. cinnamon
2 tsp. nutmeg
1/2 cup water
1 med. size bag red hots

Cut apples into halves and core. Place apples (skin side down) into a large skillet. Cover apples with sugar, cinnamon and nutmeg. Cover bottom of skillet with water. Pour red hots over each apple and the remaining red hots into skillet. Cook over low heat about 1

hour. About half way through cooking time, turn apples over and finish cooking. Serve hot with whipped cream.

WHIPPED CREAM

1/2 pint whipping cream
4 Tbsp. sugar
1 tsp. vanilla extract

Pour whipping cream into large bowl and beat on high speed until soft peaks form. Add sugar and vanilla extract and mix with spoon. Spoon over each bowl of apples.

COOKED CABBAGE

1 head cabbage
1/2 pint whipping cream
2 Tbsps. margarine

Cut cabbage into 4 quarters and cover, in large pan, with water. Cook cabbage until tender. Drain water and slice cabbage into small pieces. Add whipping cream and margarine and heat over low heat until hot. Season to taste with salt and pepper.

SHOP IOWA PARK FIRST

Hot Chicken Cool Shades

With any **GOLDEN tenders** purchase, receive your cool shades for

Only \$1



Loop 370 & Pacific Ave.



592-2811

20

GOLDEN tenders & more!

- 20 Golden Tenders™
- Family Mashed Potatoes
- Family Gravy
- Five Biscuits

\$11.49

For A Limited Time Only

GOLDEN FRIED CHICKEN

592-2811

REAL CHICKEN. REAL GOOD!

GYMNASTICS & MORE

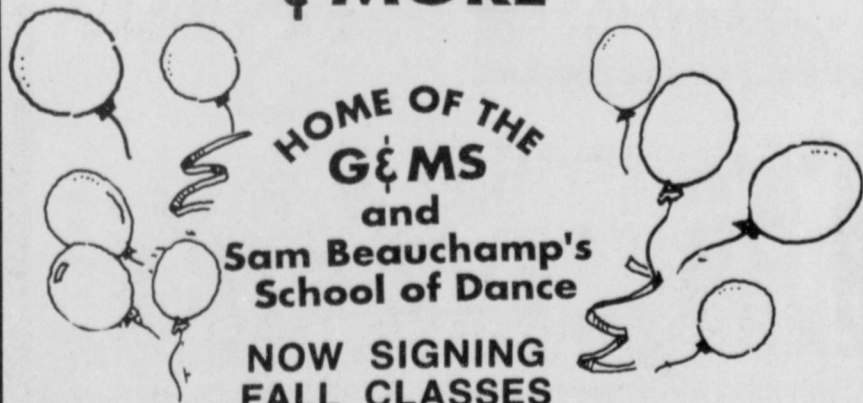

NOW SIGNING FALL CLASSES

Dance Registration
Aug. 20-21
Gymnastic & Cheerleading
Aug. 20-24

First 30 Students
10% OFF
1st Month
(New Gymnastics & dance students only)

Class Times
1st Come
1st Serve Basis

Gymnastics-Dance-Cheerleading
Men, Women & Children Ages 3 and up!
Spring Floor - Tumbling - Uneven Bars - Balance - Beam - Ballet - Tap

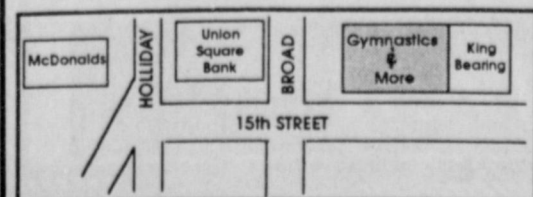

1312 15th Street
Phone 723-8925
Sheryl Harris

AREA OIL & GAS NEWS

Operating out of Midland, Atapco Inc., has driven stake for the No. 114 Reilly in the Wichita Regular Field, four miles west of Burkburnett. It will be a 1,750-ft. test with drill site in the Robert S. Killough Survey A-714.

Terco Energy of Abilene has filed for permit to drill the No. 2 King-Shallow "T" in the Wichita Regular Field. The lease is about two miles northwest of Valley View in the Moses Roberts Survey A-246. Total depth is projected to 500 feet.

A 2,000-ft. developmental well is planned in the Wichita Regular Field by Tom Swanson, independent operator from Electra. It will be known as the No. 67 Burnett "C." Location is in the T&NORR Survey A-316.

A depleted oiler has been plugged and abandoned in the K-M-A Field, Wichita County, by Marshall Energy Inc. of Dallas. Designated as the No. 34 Moncrief-Munger Unit, it was in a lease in block 30 of the KWVFL Subdivision, about one mile north of Kamay. Total depth was 3,863 feet.

Landrum West Inc. of Burkburnett has staked drillsite for a 1,999-ft. developmental venture in the Wilbarger Field, 10 miles south of Vernon. Designated as the No. 4 Andrews "L" it is in the H&TCRR Survey A-904. Location is 150 feet from the east line and 1,617 feet from the south line of the survey.

The No. 5 Mulloy, a shallow developmental bid, is scheduled for spudding in the Wilbarger Field, about three miles northwest of Electra. Carrying permit for 700 feet of hole making, the well is in the M.M. McLaren Survey A-624. Prince Brothers Drilling of Electra will be the operator. Location is 700 feet from the west line and 500 feet from the south line of the survey.

Two Foard County wildcats are planned by Gunn Oil Co. of Wichita Falls. Both located about 2.5 miles northeast of Thalia, the wells are designated as the No. 1 J.W. Coufal "A" and No. 1 John Matus Jr. They are located in the H&TCRR survey A-979 and A-

306, respectively. Total drilling depths are projected to 4,900 and 4,500 feet, respectively.

The same operator is planning a 4,000-ft. developmental well in the Foard County Regular Field. It will be known as the No. 1 John Matus Estate and is located 2.5 miles northeast of Thalia in the H&TCRR Survey A-306.

Prince Brothers Drilling of Electra has staked location for the No. 5 Mulloy, a developmental bid in the Wilbarger Regular Field, three miles northwest of Electra. It will carry authority for

700 feet of hole, with drillsite in the M. M. McLaren Survey A-624. It is 700 feet from the west line and 500 feet from the south line of the survey.



FIRST CUSTOMER at Saturday's carnival, sponsored by the Iowa Park Volunteer Fire Dept. was Brian Spruiell, son of Mr. and Mrs. Doug Spruiell, shown here testing his skills with a water-soaked sponge.

EXPRESS YOURSELF
with a letter to the editor

Iowa Park Leader
P.O. Box 430
Iowa Park, TX 76367

Political Calendar
The following is the list of candidates who are seeking offices in the November General Election.

State Representative,
80th District
Charles Finnell
Pol. Adv. paid for by Charles Finnell Campaign, Don Dailey, treasurer, Holliday.

Judge
30th District Court
Perry Wesbrooks
Pol. Adv. paid for by Perry Wesbrooks.
Bob Brotherton
Pol. Adv. paid for by The Keep Judge Bob Brotherton Campaign, Randy D. Camp, Treasurer, Wichita Falls.

REGISTER NOW
for
Fall Gymnastics Classes
in the new RAC Building

Instructor: Dee Dee Graves

BOYS AND GIRLS
2 YEARS AND UP

To register, contact
Pat Raby **Dee Dee Graves**
592-4471 495-2044 (Electra)

NEW! GRILLED CHICKEN SANDWICH!

A tender, marinated chicken breast fillet, grilled and delicious. Crisp lettuce, fresh tomato, and light mayonnaise. All on a whole wheat bun. That's the new Grilled Chicken Sandwich from Dairy Queen.

THIS IS DQ COUNTRY

LESS THAN 300 CALORIES

Reg. U.S. Pat. & Tm. Off. Am. D.Q. Corp. 7TM Reg. U.S. Pat. & Tm. Tx. D.Q. Op. Coun. © Tx. D.Q. Op. Coun.

Obituaries

Grover Coffman

Grover Coffman, 78, father of Luke Coffman of Iowa Park, died Monday in a Seymour nursing home.

Services were held Wednesday afternoon in Vera Baptist Church with Rev. Douglas Crowe officiating. Burial was in Vera Cemetery.

Coffman was born Oct. 3, 1911, in Foard County, Texas, and was a lifetime resident of Knox and Baylor counties. He was a retired farmer and a member of Vera Baptist Church.

Other survivors include a son, Derrell of Seymour; a stepdaughter, Angelia Miller of Fort Worth; two sisters, Thelma Parker of Odessa, and Doris Bartlett of Seymour; six grandchildren and four great-grandchildren.

Herman Parnell

Services for Herman Parnell, 83, long-time resident of Kamay, were conducted Monday morning at 10:30 in Dutton Funeral Home with the Rev. Mark Mitchell, pastor of Kamay First Baptist Church, officiating.

Burial was in Crestview Memorial Park Cemetery, Wichita Falls, with Dutton Funeral home in charge.

Parnell died Friday.

Born in what is now Ardmore, Okla., Aug. 5, 1907, Parnell had lived in Kamay since 1938. He was a retired truck driver for Terry's Welding Service.

Parnell married Mamie Valdeva Tintzman July 2, 1935, in Electra. They resided in Electra before moving to Kamay. He was a member of Kamay Baptist Church.

Survivors are his wife; two sons, Terry of Holliday and Dewayne of Abilene; two brothers, Tom of Wichita Falls and Raymond of Winnie; two sisters, Clara Turner of Burkburnett and Frances Worsham of Smithville; six grandchildren and four great-grandchildren.

The family suggests memorials go to the American Heart Association.

John "Pat" Patterson

Services for John D. "Pat" Patterson, 66, a native of Kamay, were held Saturday at 1 p.m. at Maddox-Hawkins Funeral Home in Jacksboro.

Woody Singleton of Live Oak Baptist Church officiated. Masonic

graveside services were at 4 p.m. in Highland Cemetery, Iowa Park.

Patterson died Friday in a Jacksboro hospital.

Born Sept. 11, 1923 in Kamay, Patterson was a retired truck driver for Groendyke Trucking Co. He was a member of Veterans of Foreign Wars No. 8914, Concho Masonic Lodge No. 1260 in San Angelo, and Jack County Eastern Star. He was a Baptist.

Surviving are two sons, Ed of Jourdanton and Bill of Brownwood; two daughters, Carolyn Riley of Killen, and Vadene Mathis, Jacksboro; one sister, Jo P. Holland, Jacksboro, and five grandchildren.

Shop Iowa Park FIRST

Good & Plenty Restaurant

510 Old Iowa Park Road
Iowa Prk
592-4933
Open Mon. - Frid., 10 a.m. - 10 p.m.
Sat. & Sun., 6 a.m. - 10 p.m.

BREAKFAST SPECIAL
2 eggs, bacon or sausage, hash browns, biscuits & gravy.
2.49

FRIDAY NIGHT SPECIAL
All You Can Eat - Comes with French Fries, Cole Slaw, Hush Puppies, Onions and Pickles.
Catfish & Shrimp
6.95

10 oz. T-Bone & Shrimp
Comes with Potato, salad & toast.
7.95

SATURDAY NIGHT SPECIAL
10 oz. Club Steak, comes with potato, salad, toast.
5.95

DAILY LUNCH SPECIALS
SMALL 3.00
LARGE 3.75

Bring in Ad and receive 5.75
Chicken Fried **4.75**
Steak Dinner for

LAST WEEK!
SOCCER Sign-Up
Aug. 20 is last day

116 W. Cash
HOMESTEAD CERAMICS
for more information call
592-2631
592-2014
Boys & Girls born 1986 & before
Must have birth certificate

Daily Luncheon BUFFET
11 a.m. - 1:30 p.m.
Monday - Friday
Thin & Deep Pan Pizza
Pasta - Salad Bar
featuring fresh made salads
Apple Pie - Cheese Bread
Cinnamon Bread
\$3.79

ken's PIZZA
902 W. Hwy
592-4184
Dale Price - Manager

2 Medium Single Topping Pizzas
ONLY **\$10.95** Plus Tax

\$3 or 2 OFF Pizza

Redeem this coupon for two Medium Single Topping Ken's Pizzas for only \$10.95 plus tax. Void with other promotions or coupons. One coupon per customer, per Pizzas, please. Good for Dine-In, Carryout and Delivery (where available). Certain delivery restrictions may apply.

Redeem this coupon for \$3 OFF a large or \$2 OFF a Medium Ken's Pizza. Void with other promotions or coupons. One coupon per customer, per Pizza, please. Good for Dine-In, Carryout and Delivery (where available). Certain delivery restrictions may apply.

ken's PIZZA **ken's PIZZA**

WE NOW DELIVER

Sports
Shorts

Harris Rating System's Texas Schoolboy Football Forecast surprised no one by picking Vernon the top Class AAA team in the state. And picked to follow the Lions in Dist. 4-AAA, in order, were Breckenridge, Iowa Park, Graham, Bowie and Bridgeport.

ss ss ss ss ss

Harris gave the Lions the same power rating they had at the end of the 1989 season, 191, when they finished runners-up for the state crown. That 191 rating is the same as he gave West Orange-Stark, which he lists as the third-best club in Class AAAA.

ss ss ss ss ss

Decatur, which was moved from the Hawks' conference and replaced by Breckenridge, is picked in 10th place in the preseason poll. Between Vernon and Decatur are Newton, Southlake Carroll, Sealy, Mexia, Odem, Waco La Vega, Navasota and Springtown.

ss ss ss ss ss

Probable starting offensive center for the Hawks this year, Lewis Skinner, was showing his desire to hold on to his position when two-a-day practices opened Monday. Skinner broke the big toe on his left foot two weeks earlier, playing soccer.

ss ss ss ss ss

Only one former Hawk is listed as a returning player on this year's Midwestern State football team. He's center Jimmy Kirkhart, a two-year letterman for the Indians. But there are two former Hawks in administrative positions. They are Roy Boutwell, the defensive line coach, and Marc Klinkerman, head trainer.

ss ss ss ss ss

Filling of a coaching position left vacant when Barry Lucy resigned recently will not take place until the spring semester, officially. Former Hawk Ray Sefcik Jr., a senior at Midwestern State Univ., is doing his practice teaching at IPHS and part of his responsibilities is to assist in coaching football this fall. Once hired, his duties reportedly will be those formerly handled by Tim Clark, who was assigned Lucy's coaching duties.

Hunters' course here Aug. 27-30

Volunteer instructor Harold Phillips said he would hold a hunter's education course here Aug. 27-30. Instruction will be from 7 to 10 p.m., and will be in the county agriculture building at 206 W. Park. A fee of \$5 is charged by the state for supplies, Phillips said.

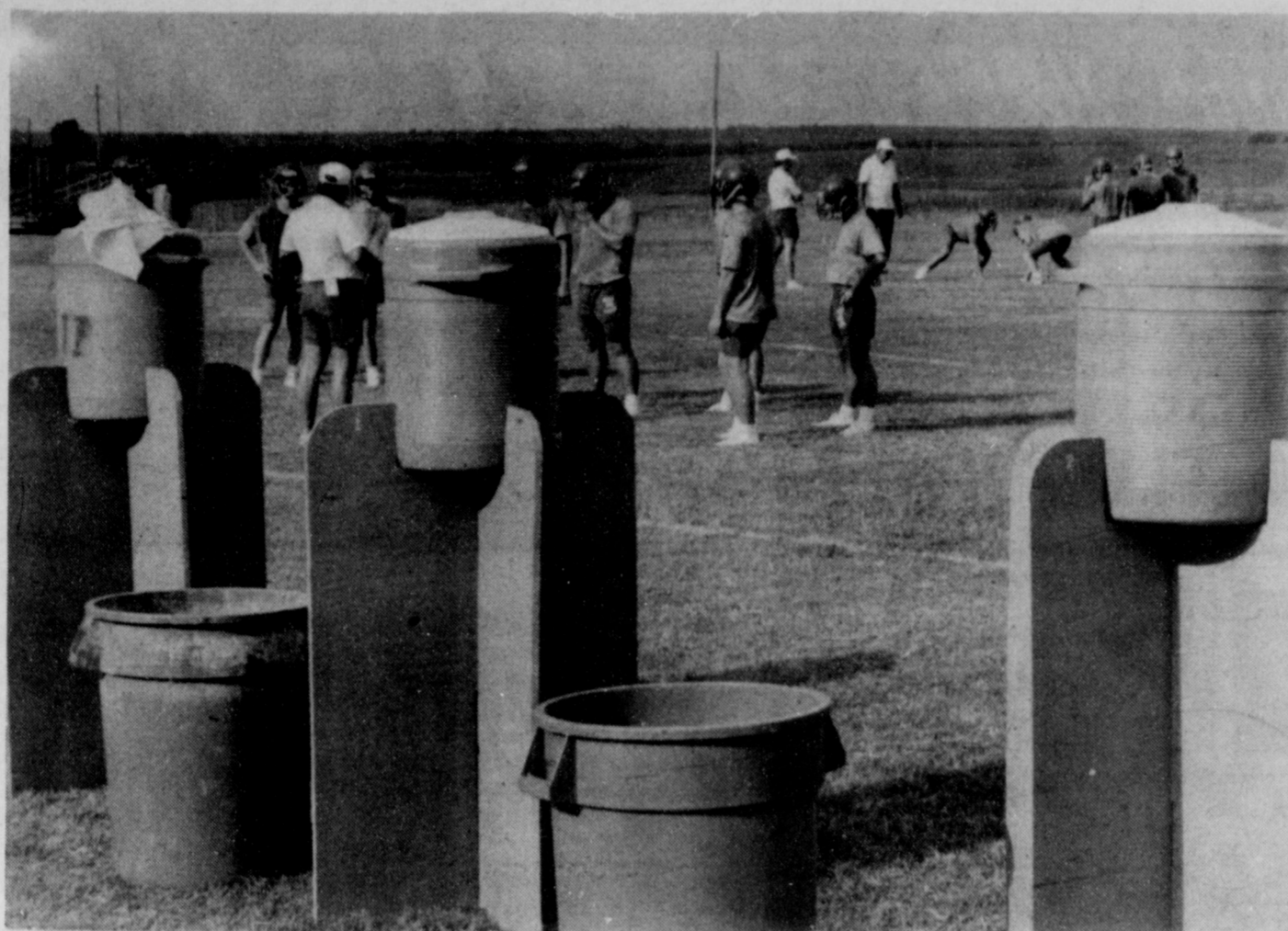

TWO-A-DAY WORKOUTS STARTED MONDAY FOR HAWKS
... with plenty of water to help protect them in the heat.

Hawks to put on pads Friday

After four days of running in shorts and helmets, the Hawks will put on full pads Friday and begin full contact workout.

The players began two-a-day workouts Monday, with 72 players reporting, according to Head Hawk Len Williams.

Saturday morning will be the annual "Watermelon Bowl" intrasquad scrimmage, with the freshmen beginning at 9, followed by the JV and varsity. "We'll try to get in at least 80 plays and be over by 11," Williams said.

The players will have only two more days in which they will work out twice. They'll report at 8 a.m. Monday and again at 6 p.m. Tuesday, the morning session will start at 10, with the 6 o'clock session following.

Wednesday, workout will be at 6 p.m., and Thursday they will practice at 3:30 p.m.

Friday of next week, Holliday will bring its junior varsity and varsity here for scrimmages, with the JV starting about 6 p.m.

Because Holliday has no freshman

team, Iowa Park's will scrimmage at Rider the following Thursday, Williams said.

The Hawks will have one more scrimmage, Olney here Aug. 31, before

opening the 1990 campaign Sept. 7 at Burkburnett.

Kid football signup extended

Registration will be held again Saturday for youth wanting to play Top 'O Texas Football, according to Gordon Griffith.

Registration will be held from 10 a.m. until 12-noon at the county agriculture building, 220 W. Park.

Players must be at least eight years of age before Sept. 1, and cannot be 12 before the same date, to be eligible.

Any youth unable to attend the registration can contact Griffith at 592-4840.

Junior Hawks to get pads

Issuing of football equipment and workouts have been scheduled by Coach Bob Gray.

Eighth Grade players will receive their equipment between 4 and 6 p.m. next Wednesday.

Seventh Grade players will be issued their equipment between 3:30 and 5:30 p.m. Friday, Aug. 24.

On the first day of school, Tuesday, Aug. 28, both the Seventh and Eighth Grades will work out that afternoon.

However, regular workouts for the Seventh Grade after that will be at 7 each morning, according to Coach Gray.

Bobby Halady's body rated best

Bobby Halady of Iowa Park copped the title of "Mr. Sheppard '90" in the Annual Bodybuilding Contest held July 28 in the Recreation Center at Sheppard Air Force Base. He also placed first in the Heavyweight Division.

Halady was in competition with 10 other participants, both Air Force and civilian.

Charles Adams, also of Iowa Park, won second place in the Middleweight Division.

Halady, a 1984 graduate of Iowa Park High School, is a senior at Midwestern State University. He is a son of Bob and Mary Haladay and grandson of Pearl Elms and the late Randle Elms, Sr. of Iowa Park.

**FAX messages
UPS packages
Settle Drug**

Jimmy's Barber Shop
9 a.m. - 5:30 p.m., Tues. - Friday
9 a.m. - 2 p.m., Saturday
113 W. Park
592-5591

EXPRESS YOURSELF
with a letter to the editor
Iowa Park Leader
P.O. Box 430
Iowa Park, TX 76367

FRIDAY NOON & NIGHT

Farm-Raised Catfish
Sm. **3.95** Med. **4.95** Lg. **5.95**
Served with French fries, hush puppies, cole slaw, pickles, onions and tarter sauce.
Open until 8:30 Friday evenings

PETE & OTTO'S 3-M CAFE
Downtown 114 W. Cash Call-in Orders 592-4721
Hours: Monday - Friday, 6 a.m. - 2 p.m.
Friday night, 5-8:30 p.m.; Saturday, 6 - noon

THIS WEEK'S SPECIAL
FRISCO BURGER & MEDIUM DRINK \$2.49
Reg. \$2.90
BREAKFAST SERVED ANYTIME!
Breakfast Burrito - \$1.29
SUNDAY LUNCH -
Hamburger Steak, borwn gravy, mashed potatoes, vegetable, rolls, dessert
\$4.29
11a.m. to 9 p.m.
Every Thursday Is...
MIDWAY FISH FARM CATFISH \$4.95 AND \$5.95
Served with: • Cole Slaw • Tarter Sauce • Fries • Hush Puppies • We now use Cholesterol-free Canola Cooking Oil and dipped in our Special Batter

Harvey's FAMILY RESTAURANT HAMBURGERS
Coke
805 West Highway
6 a.m. - 9 p.m. Monday, Tuesday & Wednesday
6 a.m. - 10 p.m. Thursday, Friday & Saturday
8 a.m. - 9 p.m. Sunday
FOR TAKE OUT ORDERS
CALL 592-4731

Park Home Health Services
592-2753
Phone Answered 24 hours
Medicare-Medicaid approved
Private Insurance

A-1 Appliance Service
Household Appliances
Ph. 592-5537

SONIC CHEESEBURGER Special \$2.09 PLUS TAX
• REGULAR SONIC CHEESEBURGER
• LARGE DR PEPPER*
*OR OTHER SOFT DRINK
OFFER GOOD THRU AUGUST 31, 1990
America's Drive-In
SONIC
FASTER & BETTER THAN EVER!
©1990 SONIC INDUSTRIES INC.

SONIC Tuesday Nite 5 p.m. to close
FAMILY SPECIAL! Burgers Half-Price!
Single-meat only. BUY TWO, FOUR OR MORE!
719 W. Hwy. 592-2087
America's Drive-In
SONIC
FASTER & BETTER THAN EVER!

Shirley CRAVENS Ronny VALLEY VIEW CAFE
Breakfast Specials 6:30 a.m. - 10 a.m. Daily
Daily Lunch Specials Come by and try our popular Ronny Burger and Squirrelly Burger
Call-in Orders Welcome 438-2901
FARM-RAISED CATFISH WITH ALL THE TRIMMINGS FRIDAY UNTIL 8 P.M.
SM. \$3.99 MED. \$4.99 LG. \$5.99
Store Hours: Monday - Thursday, 6:30 a.m. - 6:30 p.m.
Friday, 6:30 a.m. - 8 p.m.; Saturday, 6:30 a.m. - 2 p.m.
A full line of groceries, ice, oil products, gas, flats fixed, tires and musch more. Why trade anywhere else when one stop gets it all at...
VALLEY VIEW MINI MART

BUYING? SELLING? RENTING? HIRING? **WANT ADS PAY OFF**

DEADLINES

10 A.M. WEDNESDAY (Word Ads Only)
4 P.M. TUESDAY, DISPLAY ADS

**SAVE 8¢ PER WORD FIRST
INSERTION BY PAYING
WITH COPY AT OFFICE**

RATES:

23¢ PER WORD FIRST INSERTION
15¢ PER WORD EACH REPEAT

REAL ESTATE

★ ★ ★ ★ ★ TEXAS REALTY ★ ★ ★ ★ ★

SELLING IOWA PARK
109 W. Cash
592-2728

Tommy & Glenda Key
Res. - 592-4660
Mobile Ph. - 733-0646

★ 304 E. Pecan **IN CONTRACT** Beds interior overhaul! \$6,500
★ 405 E. Aldine **MAKE OFFER** Mobile Home & Lot \$6,000
★ 614 W. Louisa Mobile Home & Lot \$7,500
★ 610 W. Washington Mobile home, shop & lot, \$12,000

IN THE TEENS

★ 505 N. Victoria Will make excellent income property!
★ 2134 Ave. E - WF Duplex, one bedroom each. Excellent income property.
★ 300 W. Ruby 2-bdrm. being remodeled
★ 307 W. Emerald **REDUCED** 3 bedroom, large lot, big master bdrm.

IN THE 20's

★ 101 W. Garden 3 bedrooms, 1 1/2 baths, corner lot, several fruit trees.
★ 801 E. Bank Must see! Beautiful interior

IN THE 30's

★ 713 Park Plaza New listing. 3 bedroom, fireplace, close to Cryovac.
★ 4432 Cunningham - WF Cute, 2 bedroom, central H/A
★ 1607 Karen **IN CONTRACT** Enlarged living area, shop building
★ 1217 Emma **IN CONTRACT** 3 bdrm., great location

IN THE 40's

★ 1310 N. 4th **LEASED** New listing. Assumable 3 bedroom.
★ 1308 N. 4th Low maintenance, close to Kidwell
★ 1306 N. 4th Enlarged living area & large shop
★ 1508 Karen 3 bdrm., 2 living areas, double garage

IN THE 50's

★ 504 W. Aldine **IN CONTRACT** Bedroom, non-qualifying assumption.
★ 715 W. Manes Four bedroom, gameroom, corner lot.

IN THE 60's

★ 210 W. Magnolia Beautifully decorated, large rooms

IN THE 80's

★ 1502 Wagon Wheel Immaculate, 3 bedroom, 2 living areas, on large lot. Shiloh Estates.

IN THE 90's

★ 1609 Quail Valley **REDUCED** Two living areas on six acres. Very pretty! Seller motivated.

IN THE 100's

★ 371 N. Peterson Rd. Very large, 4 bdrm., 2 living areas, heated pool, Jacuzzi, sun deck, and lots, lots more!
★ 2398 Bridwell Rd. 4 bdrm., 3 bath, on 3.06 acres. Large shop, additional adjoining acreage available.

LAND

★ 2.95 acres Bridwell Road
★ 6.06 acres Haws Road
★ 7.49 acres Haws Road
★ 32.01 acres Peterson & 287 Expressway
★ 54.75 acres FM 367

COMMERCIAL

★ 1.54 acres Old Iowa Park Hwy & Magnolia
★ Tract 2 Park West Shopping Center

LOTS

★ 700 W. Clara **IN CONTRACT** Will build to suit.
★ Shiloh 3 Estates Will build to suit.

**YES!
OUR LISTINGS ARE SELLING!**

If you want to sell your home
or buy a home,
Call your **LOCAL FULL-TIME Realtors.**
592-2728

Homes for Sale

BY OWNER - Spacious country home on 5 acres. 3/4 mile north of expressway on Johnson Rd. Barn, orchard, pecan trees, large shade trees. 592-2581. 8-2-tfc

1310 MOCKINGBIRD, 2 bedroom, 1 1/2 bath, single car garage, large living area with rock fireplace, and many other extras including large fenced backyard with storage building. \$39,500. Call 592-5648 or 855-8329. 8-16-4tp

FOR SALE by owner, 5-room house, 1 bath. Detached garage. Will owner finance. 307 W. Jefferson. 592-2269 or after 5:30 p.m. weekdays 592-9383. 8-16-4tc

Your search is over.
Like to drive by! Check out these listings!

- In the Teens**
- ★ 408 E. Bank 3-2-1, new roof, new carpets, storage buildings, extra nice older home. Country living and charm. 3-1-2, small barn. Approximately 3/4 acre.
- In the 20's**
- ★ 602 S. Park Special financing, 2 bedroom, 1 bath, remodeled.
★ 305 E. Lafayette 3-1-2, shop, owner say let's deal! Fireplace, new decor.
★ 707 E. Cash Large older home, excellent condition, 3-1-2. Make offer.
- In the 30's**
- ★ 203 W. Clara View the lake from this nicely remodeled 3-2-0, 2 living areas, small shop, large rooms. Tree lined street, extra quiet area.
- 114 Hope Lane CONTRACT PENDING**
★ 806 E. Cash Spacious older home, newly remodeled, 3-2-2.
★ Smith Street Super home, 2-1, 2 living areas, small shop, storm cellar.
- In the 40's**
- ★ 405 W. Clara **CONTRACT PENDING** Great area.
★ 1607 Douglas **CONTRACT PENDING**
★ 1017 Cornelia 3-1 1/2, 2 living areas, fireplace, storage building. Don't miss this one - excellent!
★ 1312 Edgehill 2 living areas, 3-1 1/2, fireplace, owner says make offer!
★ 1500 Douglas Super corner lot, assume FHA, freshly remodeled.
★ 305 E. Garden 3-1 1/2-1, enjoy this new construction.
★ 702 W. Rebecca Extra large home for price. 3-1 1/2, fireplace, storage building, storm cellar.
★ 907 Dosia Cul-de-sac, 4-1 1/2-1, large living area, super buy.
★ 1117 W. Louisa **IN CONTRACT** Great, large kitchen, built-ins, den, fireplace, custom wall units, European style drapes, large workshop work bench, extra insulation, new roof, near schools.
- In the 50's**
- ★ 1305 Blue Jay Vaulted ceilings, fireplace, needs work, make offer.
4-2-2, best of everything from AC unit to carpet, yard, decor, storm cellar. See to believe!
- In the 60's**
- ★ 509 W. Rebecca Best of neighborhoods, plus superb floor plan, sunken living area, fireplace, cathedral ceilings, 3-2-2. Great decor. Don't let this one pass you by!
★ 503 W. Coleman Curb appeal is super! But don't just drive by, make and appointment today to see. 3-2-2, master suite features Hollywood bath - very upbeat decor.
- In the 70's**
- ★ 614 W. Manes Don't miss this one. Owner says deal! Corner lot, 4-2-2, large living area.
- In the 100's**
- ★ 1703 Quail Valley 3-2-2, 2 living areas, manicured landscape, pool, gazebo, cellar, 5 acres of dream come true.
- Commercial**
- ★ 200 E. Olive Buy a super income, profit line is great!
★ Hotel - Apartments All units in top shape. List in low 60's. Owner retiring.
★ 3 lots to build or lite commercial near downtown area.

KEY LIFE TIME REALTY
592-2718
or 592-4583

Cindy Witherspoon

For Rent

FOR LEASE or sale by owner. North of Iowa Park, 10 acres, 4 bedrooms, 2 baths, den, living/dining, separate office, stock tank. \$90,000, or \$850 monthly. 592-5010. 8-9-2tp

For Rent

3 BEDROOMS, 2 bath trailer house. \$200 plus bills. Deposit required. References. 438-2277. 8-9-tfc
TWO BEDROOM and garage, carpet, air, fenced. 592-5697. 8-16-1tp

DUPLEX - 2 bedroom, 1 bath, with washer/dryer connections. 418 E. Diamond. Swan Const. Co., 692-8788. 8-16-tfc

Real Estate
NEEDED - Clean, sharp homes to sell. All price ranges. Call Tommy (your full-time Realtor), 592-2728. 5-17-tfc

WOODBRIAR COMMUNITY
2-Bedroom units available
Lots of Storage - Discount for Retired and Elderly People.
ALL BILLS PAID (Includes Basic Cable)
Come to the Woodbriar Community
1000 Mary 592-2121

One bedroom apartment **\$189 to \$199**
Two bedroom apartment **\$229 to \$244**

- Energy efficient
- Central heat/air
- Children's play area
- Fully carpeted and draped
- Off-street parking
- Water paid
- Total electric
- Full equipped laundry room

Colonial Heights Apartments
Handicap Accessable **592-2705**

CALL US TO SEE ACQUIRED PROPERTIES BY HUD, VA & FARMERS HOME ADMINISTRATION.
Easy terms available. Low down payment.
BEING FRESHLY PAINTED - interior and exterior. One bdrm., carport, storage. \$11,800. Must sell. Make offer.
TWO EXTRA NICE corner lots for mobile home or home site. Trees, carport, storage. Mobile home hookup on one lot. Total price - \$7,000.
2 BEDROOM, carport, corner lot, clean home. \$18,000.
410 E. WASHINGTON, 3 bdrm., shop, corner. Nice for \$20,000.
402 W. WASHINGTON, older 3 bdrm., dining, extra corner lot. Asking \$24,000.
Sam Hunter Real Estate
107 E. Cash 592-4661

Regency One Realtors

Don't Just Dream ~ Live The Dream

Darrell Jolly 592-4926 Winnie Holmes 691-6602 Sarah Barker 1-495-2182

Office - 592-9004

Properties

713 W. Louisa - Qualifies for FHA. \$45,000.
108 W. Garden - Assumable loan. \$28,500.
2 Super Nice Properties on Shepherd's Glen - in Wichita Falls. One priced at \$79,500. Other priced at \$89,500.
1317 Edgehill Trail - Motivated Seller. \$35,000.
Lake Cabin at Diversion. \$9,000.
710 S. Colorado - Sits on 1 1/3 acres. \$42,500.
509 W. Coleman - Beautiful Home. \$76,750.
1600 Quail Valley - Sits on 7.9 acres. Price reduced to \$97,500.
704 W. Coleman - Superb home. \$63,500.
1608 Quail Valley **IN CONTRACT** \$14,500.
208 W. Aldine - Unique Home. \$52,000.
1705 Quail Valley - 2,700 sq. ft. \$110,000.
107 East Garden - 2 bedroom. \$17,500.

Land

100 W. Garden - Vacant Lot. \$1,500
11.26 Acres Corner of Hacker Road and FM 1206. \$17,100.
16.52 Acres - barn & corrals. Headquarters Road. \$13,200.
Land - 8 acres. Corner Reeves Road and FM 1206. \$6,400.

