

MRS. LITA WATSON
520 W. CLARA
IOWA PARK TX 76367
112

IOWA PARK LEADER ⁵⁰ Cents

Vol. 22, No. 41

IOWA PARK, WICHITA COUNTY, TEXAS 76367

Thursday, June 27, 1991



THE FIRST of a series of swimming lessons offered by Iowa Park Bicentennial Swimming pool was begun with a large group of enthusiastic youngsters Monday morning. Instructing the session are Linda and Melody Gray and Greg Steger.

County Education District slates meeting to organize

The organizational meeting of the Wichita County Educational District has been called for 8 p.m. Wednesday, June 26, at McNeil Junior High School in Wichita Falls.

The County Education District (CED) was created, along with almost 200 others across the state, by the Texas legislature in its recent session.

The legislation mandated one representative from each school district in the CED to be appointed. Iowa Park's board of trustees elected Keith Fisher.

First order of business is the administering of the oath of office to the board members. Rep. John Hirschi, of the 82st District, will be the administering officer.

Immediately afterward, the CED officers, including chairman, vice-chairman and recording secretary, will be elected.

The board is to adopt a resolution calling for a special Aug. 10 election to decide if Wichita County taxpayers want the CED to recognize homestead exemptions and whether they want all tangible personal property, such as au-

tomobiles, placed on the tax rolls.

The special election corresponds with a state-wide voting on two proposed state constitutional amendments.

Other topics on the CED's agenda include: administration of the CED; tax collections/distribution responsibilities; depository contracts; official request for appraisal rolls from the county appraisal district, and request for tax collections data from component districts, which includes Iowa Park, Wichita Falls, Burkburnett, Electra and City View.

Each CED, according to the legislative act, is to set a county-wide tax rate no lower than 72 cents. That is not to include each local district's bond retirement obligations.

From the base amount, it will be determined an equalized tax rate for the county district.

Prior to adjournment, a resolution is to be acted on setting the location, date and time for future CED board meetings.

In each of the CEDs over the state, the district's largest component district,

as determined by average student attendance, is to be the host district.

Trustees to meet Thursday

A called meeting of the Iowa Park school board will feature budget work and reports from the Districtwide Educational Improvement Council.

Budget and setting of personnel salaries for the 1991-92 school year will be one of the board's most pressing topics on the agenda.

While all but two professional positions have been filled -- speech and school nurse are yet to be hired -- none of their contracts have the blanks where their salaries are filled in as yet.

Trustees, as in several times in the past when the legislature was still in session and working on issues that could effect state and local funding, approved the contracts without setting salaries.

The product of the Districtwide Educational Improvement Council to be presented to the board includes



BROTHERS MANRY, JACKIE AND CORY, ACCEPT PLAQUES FOR HONESTY ... Mayor Wayne House, left, and Chief of Police Wayne Parsons rewarded youths during city council meeting Monday for returning \$3,950 in cash they found in street.

City action designed for economic growth

The city council Monday night took the first step toward a program designed to attract greater business investment and creation of additional employment for the community.

The first of required public hearings which will lead to establishment of an enterprise zone and designating a reinvestment zone was held.

That was followed by adoption of an ordinance to establish the zone.

Final public hearings and adoption of an ordinance for the annexation of two tracts of land into the city were also held and approved.

The tracts are at 1211 North Bell Road and 401 E. Diamond. In both cases, owners of the properties petitioned annexation, as required by the city charter.

Several of the agenda items on which aldermen took action related to the Recreational Activities Center.

One was accepting the lowest of two bids, \$6,622.50 submitted by Indeco Sales Co., for the purchase of 150 chairs, 20 tables, three table trucks and three chair dollies. Delivery is expected in four to six weeks.

Two items related to development of the RAC's parking area: authorizing the city administrator to advertise for bids for curb and gutter, with an option of concrete surface construction; and the other approving a possible change order with Zack Burkett Co. for over-laying the parking area with asphalt.

Approval also was given for an additional \$150 payment to a contractor for carpet at the RAC, caused by a mistake in measurements provided during the bidding process.

Administrator Gary Jones also was authorized to make a final payment to O.L.D. Co. for painting of the ground storage tanks, in the amount of \$642.73.

While no action was taken on a number of other topics, discussions were held on a request for major work on a portion of Texas Street; a possible increase in the state tax on landfill by 50-cents a ton; increased requirements at the landfill in the future including the installation of monitoring wells, and the council's scheduled budget study meeting scheduled July 15.

By a split vote, the council approved a change in the city's ordinance governing fireworks in the city, deleting two key words "possession" and "transport."

For the past two years, it has been unlawful to have fireworks anywhere in the city.

The dissenting vote on the change was cast by Alderman Bob Hamilton.

An unanimous vote of the council, however, approved the setting off of fireworks at Lake Iowa Park on "one day only," July 4, 1991.

Any other time it is illegal to set off fireworks anywhere inside the city

limits.

Most of the enterprise zone adopted by the council is to the north of the city. However, it does include areas south of US 287, as well as the Cryovac plant. Additional areas may be included in the future.

Following a lengthy presentation and discussion on health care insurance for employees and dependents, the council decided to approve a proposal submitted by Security Life Insurance Co., the current carrier.

Other proposals were submitted by Texas Municipal League and Blue Cross/Blue Shield.

Because the employees' new coverage requires a larger out-of-pocket expenditure, in case of hospitalization, aldermen approved increasing the city's share, to \$740 on a \$2,000 claim. The share has been \$250.

The policy change was determined necessary due to a 26-percent increase in premiums, should the current policy be renewed, it was explained.

Headstone found at lake

A city employee discovered a headstone standing on the northwest shore of Lake Iowa Park Friday afternoon.

The headstone reportedly was for a Wichita Falls man's grave who died and was buried at Highland Cemetery in 1984.

However, a cemetery spokesman said, after inspecting the grave site, there apparently had never been a headstone placed there.

Because the cemetery is not inside the city limits, the case was turned over to the county sheriff's office.

Police investigated a criminal

mischief case Saturday at Christ the King Catholic Church, where a portion of a stained glass window was broken out.

The window was located on the north side of the building, according to the report.

When an officer stopped a vehicle at 3:30 a.m. Saturday near the post office, it was determined the two occurred.

Continued on page 4

Leader issue printed early

This week's issue of the *Iowa Park Leader*, as well as next week's, is being printed on Tuesday instead of the usual Wednesday.

However, both issues will carry their regular Thursday datelines.

Because of the early printing dates, the paper's advertising and news deadlines have been moved up one day.

The July 4th issue deadline for regular display advertising (with border) is 4 p.m. Monday, July 1. Deadline for classified advertising is 12-noon Tuesday.

The early printing date this week was necessary to allow some of the staff to attend the annual summer convention of the Texas Press Association, which is in Corpus Christi.

Next week's early printing is due to the July 4th postal holiday. The *Leader* has always observed a policy of printing early when there is no postal service on the Thursday publication date.

Does your subscription to the *Leader*
expire this month?

Check the list on page 4.

Mr. and Mrs. Nix at home in Indianapolis

Mr. and Mrs. Kenneth E. Nix are at home in Indianapolis, Ind., following their marriage June 8.

Mrs. Nix is the former Linda Joyce Anderson, daughter of the late Arlie and Elmer Anderson and the groom's parents are Mr. and Mrs. Joseph Nix of Indianapolis.

The couple pledged vows at the Electra United Pentecostal Church with Rev. Jean McNalb of Vernon officiating.

Lori Parker, niece of the bride, was matron of honor and Geneen McAlister, the bride's cousin, was maid of honor. Bridesmaids were Lynn Smith of Grand Forks, N.D., sister of the groom, and Kassie Dutton, niece of the bride.

Best man for the groom was his brother, Rev. Steven Nix of Buenos Aires, Argentina. Brad Cash, nephew of the bride, Scotty Smith, brother-in-law of the groom, and Ed Huffman, cousin of the groom, served as groomsmen. Jimmy Cash and Larry Dutton, brothers-in-law of the bride, were ushers.

Serving as flower girl was Danielle Painter. Candelights were

The bride's uncle escorted her to the altar. When the couple met at the altar, the groom sang "Thank You for Loving Me" to his bride.

Hostesses for the reception given by the bride's sister, Betty Cash, at the Electra Community Center, were Tracy Mcathern, Angie Anderson, Tresa Baker, Oleta Whitaker and Marge Adams.

Courtney Anderson, cousin of the bride, and Lynn Dutton, nephew of the bride.

Christelle Smith, niece of the groom, was miniature bride, Terry Don Foster was miniature groom, and Jami Anderson, cousin of the bride, acted as page.

Honored guests were Kendra Smith, niece of the groom, and Jessica Parker, great niece of the bride. The bride's sister, Norma Dutton, sat in the mother's place.

Organist for the musical program was Rev. Steve Nix, and Kay and Phil Ritner of Rex, Ga., were vocalists.

The altar area was decorated as a garden setting, with a white lattice archway, built by the bride's uncle, forming the central focus.



Mrs. Kenneth E. Nix
(Linda Joyce Anderson)



Sheila Potter and Danny Conley

Engagement announced

The engagement and forthcoming marriage of Sheila Potter to Danny Conley is announced by the bride-elect's parents, Mr. and Mrs. Donald R. Potter of Iowa Park.

Parents of the groom-to-be are Mr. and Mrs. Dewey L. Conley, also of Iowa Park.

The couple will be married Oct. 12 at Faith Baptist Church.

Miss Potter and Conley are Iowa Park High School graduates. She is a graduate of Vernon Regional Junior College and is an operator at Pauline's Beauty Shop in Iowa Park.

Conley is owner of Don's Auto Repair in Iowa Park.

Class of 1976 to plan reunion

There will be a meeting of members of the Iowa Park High School Class of 1976 Tuesday at 7 p.m.

The meeting will be in the TU Electric Reddy Room for the purpose of planning a 15-year class reunion.

All class members are urged to attend. Anyone unable to attend are asked to contact Rhonda Shook Baumer, 592-4995.

CUSTOMERS WANTED!

When shopping for a new or used vehicle - Get some Iowa Park hospitality from one of your own!!!!

TOP SALES
4 Months Running



MARIA SANDERS



IOWA PARK RECREATIONAL ACTIVITY CLUB, INC.

RAC NEWS

By PAT RABY

CLASSES

The RAC has a "full house" of children this summer. The children are actively involved in the Summer Program which consists of craft-making, ceramic, movies, skate day, and tutorials in reading and in math. There are 143 children participating in this program.

Aerobic classes, bridge club, and gymnastics classes meet throughout the week.

Twirling class, clogging classes, and evening aerobics have taken the summer off and will resume in the fall.

A beginning karate class will start again on Tuesdays if enough interest is shown. For information about any of the classes scheduled or suggestions for new classes call Pat, 592-4471.

VOLLEYBALL

The spring Volleyball League is coming to an end. Play-off games are scheduled for next week, the top four teams will play one another for championship.

The Summer Volleyball League will begin play July 8. I would like to put a Junior League in with this Sum-

mer League. The ages for this League would be 9-15 years of age. Interested persons should call Pat, 592-4471 or 592-2497.

June 29 will be a Four-Man vs. Four-Woman tournament. Registration will take place at 7:45 with tournament play beginning at 8 p.m. \$40 entry fee.

JULY 4TH CELEBRATION

July 4 is scheduled for the ribbon cutting Grand Opening of the new RAC facility. A free Volleyball Tournament, Quilt Contest, Bridge and Dominoes Tournament, a dance with live band, and MUCH more.

JOIN US ON THE 4TH.

Helpful Facts

Building permits are needed any time the property owner is covering square footage of the property and/or when repairs change the physical appearance of a structure. Minimum charge is \$10. Permits are available in the Public Works office at Iowa Park City Hall.

SHOP IOWA PARK FIRST
SHOP IOWA PARK FIRST
No other publication in the world would make that statement!

True Value® HARDWARE

**Our lowest price of the year
10 DAYS ONLY**

\$12.98 Mfr.'s Sug. Retail \$21.98

- Superior All-Weather Durability
- Fresh Satin/Sheen Finish
- High-Hiding Formula for Excellent Coverage
- Tough Mildew Resistant Protection
- Stain & Fade Resistant Protection for a Fresh Look Longer
- Easy Soap and Water Cleanup
- Complies With Environmental Air Quality Standards

E-Z Care Interior Paint also on SALE

<p>4.98 Quart Primer/Sealer & Stain Killer seals stains before painting.</p>	<p>9.99 Your choice Weathered Wood Restorer restores the natural beauty of wood.</p>	<p>Exterior Paint Remover gets rid of flaking and peeling paint with just a rinse.</p>	
<p>2.98 2-In. Tru-Test® Paint Brush is made with durable Orel® polyester.</p>	<p>8.08 Gallon Tru-Seal® Waterproofing Coating penetrates, waterproofs surfaces.</p>	<p>18.88 6-Ft. Wooden Step-ladder.</p>	
<p>6.48 all qt. size X-O Rust Gloss Rust Enamel protects metal and wood. Crack and peel resistant. Qt.</p>	<p>99¢ Tru-Bond® Contact Cement for an instant, long-lasting bond. 3 oz.</p>	<p>2.97 18 1/2 Oz. Scotchgard® Carpet Cleaner & Protector keeps carpets cleaner.</p>	
<p>2.88 9-In. Paint Shield Roller protects against roller specks.</p>	<p>1.88 Painting Tape catches drips to keep paint in its place. 3 3/4-in. x 75-ft. roll.</p>	<p>2.48 OOPS! Latex Paint Remover also cleans up crayons, lipstick, etc.</p>	

We reserve the right to limit quantities

PARKWAY

200 W. BANK

592-5512
592-4681

Hughes is more than a Pharmacy
Home-Owned and Home-Operated

A Full-Line Drug Store with...

- Cosmetics •Gift Items
- Costume Jewelry
- Greeting Cards •Candy
- Skin Care •Tobaco
- Home Decorations
- Etc., Etc., Etc.

We Offer...

- Free Delivery of prescriptions
- 24-Hour Service when emergency arises
- Charge Accounts with approved credit
- Computer Records for tax purposes
- Gift wrapping for those special gifts
- 10% Senior Citizen Discount

We Will Meet or Beat
All Retail Prescription Prices
Just bring in a current prescription purchase receipt.

It's Easy to Transfer
your Prescription
Just give us a call we'll do all the work.

Hughes

PHARMACY

Joe Hughes - Pharmacist
120 W. Park 592-4191

We Gladly Accept

- Blue Cross & Blue Shield
- PCS •Medimet
- Paid •APS
- Medicaid
- Mutually Preferred



Mrs. Tim McWhorter and Zachary

Although her time is pretty well dominated by eight-month-old son, Zachary, Carrie (Mrs. Tim) McWhorter enjoys watching movies, and she likes to cook.

Carrie and Tim, who have been married four years in August, met in Wichita Falls while she was working at Skaggs Alpha Beta and he was employed by Falls Distributing.

Carrie grew up in Oklahoma City where she graduated from high school. She was employed by Skaggs Alpha Beta in that city before moving to Burkburnett, where her grandparents live, five years ago.

Tim is a 1981 graduate of Iowa Park High School, and the couple enjoyed attending his class' 10-year reunion last weekend. He is employed at The Battery Center in Wichita Falls. The couple has lived in Iowa Park two years. Carrie said that she and Tim like to go camping, and are planning some more trips when Zachary is old enough.

The recipes Carrie submitted are family favorites. She said her favorite is Taco Salad and Tim likes Lasagne and Hamburger Quiche.

Taco Salad

- 1 lb. ground beef
- 1/2 medium onion
- 14 1/2 oz. can tomato juice
- 1 can ranch style beans w/juice
- 1 tsp. garlic salt
- Small Pkg. Fritos corn chips
- 1 head chopped lettuce
- 2-3 diced tomatoes
- Shredded Cheddar cheese

Brown ground beef and onion together, drain. Add tomato juice, can of beans and garlic salt. Simmer until thick, about 25 minutes. Serve on a bed of lettuce, tomatoes, Fritos and cheese.

Pork Fried Rice

- 2/3 cup uncooked rice
- 3 Tbsp. cooking oil
- 1 tsp. salt
- 1 1/2 cup boiling water
- 1 boullion cube
- 1 medium onion (chopped)
- 2 stalks celery (chopped)
- 1 cup diced, cooked pork



Cook rice in hot oil until golden brown. Add salt, water, boullion cube. Cover and cook 20 minutes. Add rest of ingredients and 1/4 cup more water if necessary. Cover tightly, cook 10 minutes more. Makes four servings.

Lasagne

- 1 pkg. lasagne noodles
- 1 lb. cottage cheese
- 8 oz. Mozzarella cheese
- 8 oz. American cheese
- 2 lbs. ground beef
- Parmesan cheese
- Small amount tomato sauce

Sauce

- 2 - 8 oz. cans tomato sauce
- 1 1/4 cup tomato juice
- 1 tsp. oregano
- 2-2 1/2 tsp. garlic salt
- 1 1/4 tsp. dry parsley
- 2 Tbsp. onion flakes
- 1/4 tsp. black pepper
- 1 tsp. crumbled bay leaves

Cook noodles until tender. Brown ground beef and drain. Add sauce ingredients. Simmer 10-15 minutes.

Use 9x11 pan to layer ground beef and sauce, noodles, American cheese, Mozzarella cheese and cottage cheese. Repeat layers until all ingredients are used. Pour tomato sauce over top. Bake in 350 degree oven 1 to 1 1/2 hours. Cover while baking until last 15 minutes.

Baked Alaska Fudge Pie

- 1 pre-baked 9-inch pastry shell
- 3/4 cup fudge sundae topping
- 1 1/2 quarts (6 cups) softened vanilla or chocolate ice cream
- 3 egg whites
- 1/8 tsp. cream of tartar
- 1/4 cup sugar

Additional fudge topping for garnish

Chill pastry shell thoroughly. Spread fudge topping on bottom of shell.

Place ice cream into large bowl and beat with electric mixer or spoon

until softened. Spread evenly over bottom of shell. Place in freezer while preparing meringue.

Whip egg whites in mixer bowl until frothy. Add cream of tartar and continue beating until almost stiff. Add sugar 1 Tbsp. at a time and continue beating until stiff and glossy.

Spread meringue over ice cream layer in pie shell, spreading completely to the edges of the shell to seal well.

Brown in 450 degree oven for 3 to 4 minutes or until meringue is lightly browned. Drizzle top with additional fudge topping. Place in freezer until ready to serve or serve immediately.

Easy Hamburger Quiche

- 1 unbaked pie shell
- 1/2 lb. hamburger
- 1/2 cup mayonnaise
- 1/2 cup milk (canned milk makes it creamier)
- 2 eggs
- 1 Tbsp. corn starch (or 2 Tbsp. flour)
- 1 1/2 cups shredded cheese
- 1/2 cup chopped onion (or 1/4 - 1/2 tsp. onion powder)

Brown meat in skillet and drain. Preheat oven to 350 degrees. Blend next four ingredients until smooth. Stir in meat, cheese, onion. Turn into pie shell. Bake 35 to 40 minutes (until golden brown and knife inserted into center comes out clean). Let stand about 5 minutes.

In The MILITARY

Imboden in Navy

Seaman Recruit Louis F. (Bunkie) Imboden, son of Susan Imboden of Iowa Park, has completed recruit training at San Diego.

A 1990 graduate of Iowa Park High School, he joined the Navy in January.

Happy Anniversary Mom and Dad We Love You Both

From
The Buckeye Branch of the Rainsberg Family
Ron, Teri, Eric and Clayt

Mrs. Decker named Altrusa delegate

Mrs. Don Decker and Barbara Brock have been elected delegates to the Altrusa Interanational Convention to be held July 19-21 in Chicago.

Mrs. Decker is the executive director of the Center for Non-Profit Management, and serves as president of the Altrusa club of the Red River.

Mrs. Brock is executive director for NorCenTex Girl Scout Council and is the immediate past president of the club.

Pat Nice, retired executive director of the Wichita County Mental Health Association, and Bernice Prchal, Urban Planner for the City of Wichita Falls, were elected alternate delegates.

The Red River Club also approved its service projects for the upcoming year. Financial support was approved for the following agencies: Wichita County Adult Literacy Council to train tutors and expand their library resources; the Wichita County Mental Health Association for its annual Christmas party; scholarships to Vernon Regional Junior College and Midwestern State University, and Bonham Elementary School "Star Readers" through Parents in Education.

Altrusa International is a volunteer service organization of executive and professional people dedicated to improving their communities through volunteer service.

Members combine their talents to develop and finance service projects

meeting specific community needs with a special focus on literacy. Altrusa is recognized internationally for the significant contributions of its members.

Membership is by invitation only.

Heritage Manor Activities

I would like to take this opportunity to thank all the families who came and brought ice cream to our Family Night on the 17th. We all had our fill of many flavors of ice cream and our residents have not stopped talking about it.

I also would like to thank the ladies of Faith Baptist Church for bringing the fathers of our nursing home a surprise for Father's Day.

There will be a good time for all on July 13 with the "Just Friends" band making an appearance at our nursing home. They play all types of country music from Hank Thompson to Garth Brooks. Come and join us at 2 p.m.

As it has been for the last several years we are blessed with a group of talented people who visit us the last Monday of the month. They started playing for us because of some of their loved ones being in the nursing

home, but continued to bless us with their talent even after their loved ones were no longer with us. We feel so grateful to them and their selfless giving of their time.

Our Bingo winners for the last couple of weeks have been Floyd Bloodworth, Sis Pendergrass, Dicie Taylor, Troy Robinson, Cora Lewis, Jessie Johnson, Marion Gray, Eltha Kirkpatrick, Roberta Spears and Loree Dunegan.

We would like to welcome Oleta (Sis) Pendergrass to our nursing home. We are proud to have her with us.

We lost two dear residents in the past few weeks, Ruth Wilson and Irma Stone. Both of these ladies were very "special" ladies. We will miss them greatly.

We wish a speedy recovery to Loree Dunegan who has been in the hospital and is now back with us.

Does your subscription to the Leader expire this month?
Check the list on page 4.

TREMENDOUS

FOOD BUYS

 <p>12 PACK DR. PEPPER & PEPSI SPECIAL PURCHASE 2.97</p>	 <p>EXTRA THIN OR LARGE LOAF MRS. BAIRD'S BREAD EVERDAY LOW PRICE 94¢</p>
 <p>6-PACK FROSTED TOASTETTES EVERDAY LOW PRICE \$1</p>	 <p>64 OZ. SENECA APPLE JUICE •Reg. \$1.97 1.48</p>
 <p>ONE GALLON METZGER'S MILK EVERDAY LOW PRICE 2.07</p>	
<h1 style="margin: 0;">WAL-MART</h1> <p>SALE DATE: June 26 - 30, 1991 STORE LOCATION: Loop 370 & Pacific Ave., Iowa Park STORE HOURS: 10 a.m. - 8 p.m., Monday - Saturday; 12-noon - 5 p.m., Sunday PRICES GOOD AT IOWA PARK STORE ONLY</p>	

WAL-MART PHARMACY

Emergency Wound Care

For Severe Bleeding

- Call for medical help immediately in ALL serious injuries.
- Apply firm, direct pressure over the wound with a clean cloth or sterile dressing until you receive help from trained medical personnel.
- Have the person lie down to prevent fainting, and raise the feet higher than the head.
- DO NOT USE TOURNIQUETS unless an amputation has occurred.

For Broken Bones and Sprains

- Immobilize the affected extremity and apply ice packs.
- If the broken bone protrudes through the skin, cover it with a sterile dressing, but DO NOT try to push it back in.
- When broken bones are suspected, DO NOT attempt to move the person. Wait for trained medical help.

For Burns

- Remove the person from danger and keep them lying down.
- Raise burned arms or legs higher than the person's heart.
- Cover burned areas with a cool, damp cloth.
- Do not tamper with burned skin, or apply butter, ointments, or other home remedies.

For more information about wound care — Ask your pharmacist.



500 W. Highway 592-4157
Tammi Morman - Pharmacist

As I See It. . .

By Bob Hamilton



With all the unemployment news in the papers these days, it's no wonder a lot of effort is being made to create more jobs.

I'm not sure I go along with one theory being advanced in Washington D.C. these days, of creating jobs on public works projects with the use of tax dollars.

I know it worked fairly well back in the 1930s, but things today are not nearly as they were then.

It seems very few looking for an opportunity ever think about developing a business. I admire those who do. That's what made this country as great as it is.

There are those who say they don't have an opportunity. That may be, if they don't take advantage of situations, which is what entrepreneurship is all about.

A couple of fellows have seen opportunity in all these new programs designed to protect the environment. One lives here in Iowa Park, and the other is down at McGregor, just west of Waco.

The local man is George Roy, who has developed a business of buying discarded aluminum cans and bottles,

and then reselling them to other buyers. His key card is being local, instead of those who have the items having to travel to Wichita Falls.

The McGregor man saw opportunity in developing a piece of equipment to cut up discarded vehicle tires.

Both their fledging businesses basically are benefiting landfills by cutting down on the volume being dumped into the burial pits, as well as their particular pocketbooks.

Roy, who's well-known locally as a grocer, hit on the idea and has opened the Iowa Park Recycling Center. He is using a vacant lot, at Bank and Pacific, next to his home.

Though he admittedly isn't setting the woods afire, or overloading his bank account with deposits, Roy is looking down the road with two purposes in mind: a potential of earning, and helping cut down on tonnage at the landfill.

He offers very competitive prices for the cans and bottles, especially when one takes into account a seller would have to make a 30-mile-plus drive to Wichita Falls to find a buyer.

Though he's only been open a few weeks, he's already saved well over a ton of material from going into our

city's landfill.

Complete tires are not permitted to be put in any landfill in the state. They cause problems. They can, however, be put in landfills when cut into as few as four equal pieces, I understand.

That's where the McGregor man got his idea. He was without work, but had some shop equipment and a desire to do something.

So, he designed and built his own tire-slicing rig. His outlay was about \$1,000, since he already had some of the necessary parts such as steel and hydraulic pumps.

It didn't take long for him to get busy, as businesses around McGregor and Waco were frantically looking for a means of disposing of used tires.

I don't know yet how busy he is, after having read about a month ago of the man in the *McGregor Mirror*, but I'll bet he's got all he can handle.

As is the case of most successful businesses, someone had to come up with an idea, recognizing a need and opportunity, and then get busy.

Very few ever get ahead by waiting for something to just come their way.

Letters to the Editor

Defends Carrier

Dear Mr. Hamilton:

A West Texas clothopper such as you calling Steve Carrier a "hick" is like the pot calling the kettle black.

Since I am a native "hick" from Fisher County, I have followed Steve's career very closely, as I did his dad's career in the legislature. I've never known either to be anyone's "political hack."

No wonder you are defending Ken Towery . . . you both spout the same type of garbage.

Sincerely,
Joe L. Galloway

Wants maiden names

Dear Mr. Hamilton:

My father-in-law, Wayne Short, subscribes to your paper and passes it along to us. We read it from front to back and enjoy every issue.

My husband graduated from Iowa Park High School and is always interested in what happens to friends from his school days. He has noticed women's names in your obituaries whose married names are given but not their maiden

names. Since he moved away from the Iowa Park area before many of his friends married, he is left wondering if some of the women who have passed away could be ones that he knew. Is there some reason for not publishing their maiden names?

If you could encourage families to list the maiden names of deceased females, we would greatly appreciate it.

Yours very truly,
Mrs. Donald W. Short

Police

Continued from page 1

pants were unlicensed juveniles.

Their parents were called to pick them and the vehicle up.

William Rumisek, 25, was taken into custody at 9:01 p.m. Monday in the 400 block of Saratoga on a charge of public intoxication and class C assault.

He was taken, for the third time in five weeks, to the state hospital in Wichita Falls, but entry was reportedly refused. He was released the next morning after appearing in court.

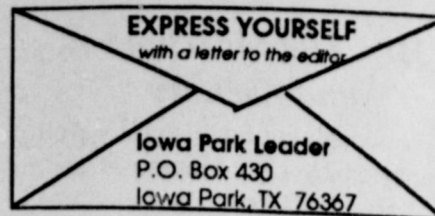

NOTICE TO SUBSCRIBERS

This is only a notice to those listed below that their subscriptions will expire on the published date. You don't owe us a thing if your name is on the list. It only means that what you've paid for is running out. To renew your subscription, please fill out the form below, as it appears on your paper's mailing label, please. Indicate whether this is a renewal or new subscription. Enclose your check or money order, as all subscriptions must be paid in advance.

Subscriptions due to expire July 15, 1991

Please disregard this notice if already paid

- | | | |
|---|--------------------------|---------------------------------|
| B | Jody Beavers Midland | Luce Clipping Sec. 52331 Topeka |
| | Richard Bennett | Mary Lyles Houston |
| | Rose Boone Hallettsville | |
| | | M |
| | | H. M. Mahler |
| | | Mrs. Eugene Martin |
| | | Janet Martin Wichita Falls |
| | | Dennis Mitchell Hartlingen |
| | | Harry Moore Jasper |
| | | Lois Morris |
| | | MSU Information Office WF |
| | | Mc |
| | | Don McKinney |
| | | N |
| | | Mrs. L.E. Norseworthy |
| | | O |
| | | Mrs. Paul O'Boynick Kansas City |
| | | Tracy Otto Wichita Falls |
| | | P |
| | | Paul Panter |
| | | Ricky J. Phillips Kamay |
| | | Janice Putnam |
| | | S |
| | | Don R. Scott |
| | | Ethyle Scott Mesquite |
| | | Mrs. Ross Sears Ft. Worth |
| | | Jeff Spruiell Stonehaven |
| | | T |
| | | Mrs. Hazel Trammell |
| | | Barry Tyler Kamay |
| | | W |
| | | Kathy Wagner |
| | | Mrs. Lita Watson |
| | | Fred White |
| | | Teresa Williams Biloxi |
| | | Y |
| | | Billy Yarbrough |
| | | Dennis Yeager |

Wichita County \$13.00
Elsewhere in Texas \$15.00
Elsewhere in United States \$18.00

To: Iowa Park Leader
P.O. Box 430
Iowa Park, Texas 76367

PLEASE CHECK ONE:
 New
 Renewal
 Change of Address Only

\$ _____ Enclosed

Name _____
Address _____
City _____ State _____ Zip Code _____

“More value for your money...that's why State Farm insures more homes than anyone else.”



CALL ME.

PHILIP WELCH
118 W. Park
592-4155



State Farm
Fire and Casualty Company
Home Office: Bloomington, Illinois

Like a good neighbor, State Farm is there.



IOWA PARK LEADER

Bob Hamilton Editor/Publisher
Dolores Hamilton Co-Publisher
Kari Collins Advertising Director
Myrna Smith Reporter

The IOWA PARK LEADER is published every Thursday. Offices are located at 112 W. Cash, Iowa Park, Texas, 76367 (766280). Telephone: 592-4431. Second Class Postage Paid at Iowa Park, Texas 76367. Annual Subscription rates are \$13 in Wichita County; \$15 elsewhere in Texas; \$18 anywhere in the United States. Any erroneous reflection upon the character, standing or reputation of any person, firm or corporation which may appear in the columns of this newspaper will be corrected upon being brought to the attention of the publisher. The entire content of each issue of the Iowa Park Leader is protected under the Federal Copyright Act. Reproduction of any portion of any issue will not be permitted without the express permission of the Iowa Park Leader.



MEMBER TEXAS PRESS ASSOCIATION

COME STUDY WITH US!

Treasures From Jesus' Parables



Vacation Bible School

Place: Iowa Park Church of Christ

Dates: July 8 - 10

Time: 9:00 - 12:00

AREA OIL & GAS NEWS

Two developmental wells are planned by Landrum West, Inc., in the Wichita Regular Field, two miles west of Burkburnett.

The wells will be known as the Nos. 5 and 6 "L." Both will seek production at total depths of 850 feet. Location is in a 70-acre lease in the Oscar Farish Survey A-383.

A new producer has been brought on line in the Wichita Regular Field, with Bohner Oil Co., as the operator.

Located three miles north of Kamay, the well is in a 40-acre lease in the Moses F. Roberts Survey A-246. It is designated as the No. 1 Kemp and Allen "S."

The well pumped 38 barrels of oil per day, plus 38,000 CF gas. It bottomed at 1,840 feet and will produce from a perforated interval in the Gunsight Formation, 1,644 to 1,646 feet into the hole.

At a location six miles north of Iowa Park, Exmoor Oil and Minerals, Inc., has finalized a new oil producer in the Wichita Regular Field.

The well is designated as the No. 185 Ruyle Unit "E," pumping oil at the rate of 16 barrels per day.

Location is in a 441-acre lease in the SP RR Co., Survey A-437. Bot-

tomed at 1,750 feet, the well will produce from perforations in the Lower Gunsight Formation, 1,640 to 1,660 feet into the wellbore.

Joe McDonald of Burkburnett has revealed plans to drill a 1,900-ft. developmental well in the Wichita Regular Field. The operator has 155 acres leased, with drillsite in the Hezekiah Balch Survey A-26, and has designated the venture as the No. 24 Hodges "B." Drillsite is four miles southwest of Iowa Park.

The Wichita Regular Field gained a new producer when Exmoor Oil and Minerals, Inc., completed the No. 187 Ruyle Unit "E," six miles north of Iowa Park.

The well indicated ability to pump 16 barrels of oil per day. It was taken to a 1,750-ft. bottom and will produce from a set of perforations, 1,524 to 1,554 feet into the wellbore.

The operation is in a 441-acre lease in the SP RR Co., Survey A-437.

F.T. Johnson, Jr., has plugged and abandoned an unsuccessful developmental well in the Wichita Regular Field, 10 miles northeast of Electra. The well was spudded May 6 and was drilled to total depth of 1,560 feet. It

was known as the No. 13 Dickey and McGann and was located in a 180-acre lease in the TE&L Survey A-289.

The No. 2 Cato "B" has been finalized by Tommy Swanson Oil Co. It is a developmental well in the Wichita Regular Field. Drillsite is six miles southeast of Electra. Location is in a 186-acre lease in the HT&B RR Co., Survey A-131.

Daily potential of five barrels of oil, plus 40 barrels of water was posted with the Railroad Commission. The well went to a 2,000-ft., bottom, and production will be from perforations in the Cisco Formation, 1,760 to 1,770 feet into the hole.

L and J Oil Co., has given up on its efforts to make a producer out of the No. 58 T.J. Cole in the Wichita Regular Field. Location was three miles south of Iowa Park. Spudded in 1990, the well probed to a dry bottom at 800 feet. It was located in an 875-acre lease in the John McCool Survey A-192.



STATE CAPITAL



HIGHLIGHTS

By Lyndell Williams
TEXAS PRESS ASSOCIATION

AUSTIN - Just a few weeks ago, the Legislature, dominated by Democrats, wrote a \$5 billion check it can't cover for a sumptuous banquet of state services.

Now, Capitol halls are filled with very nervous state officials and agency heads wondering if they'll be there when dinner (state spending) is served.

Why? Last week, two top private sector Democrats, advising Gov. Ann Richards on how to cover that check, rattled lawmakers statewide with a proposal to raise an additional \$11.5 billion.

Former Lt. Gov. Bill Hobby and premier Democratic Party financier Jess Hay want her task force to vote on a package of personal and corporate taxes and a modest tax on aviation fuel.

A Texas family earning \$35,000 a year would pay an extra \$1,500 in state taxes, an increase of 68 percent, analysts say.

Some lawmakers, particularly House members, believe the proposal is a political suicide plan, and that's why they are nervous.

Slashing Alternatives

Politically, a more desirable route is to reduce spending; that's intimidating to Democrats in the Legislature who, led by Hobby, celebrated the 1980s with massive expenditures.

How massive were they? Billions! Tax hikes one after another: the issue is the largest and most credible in the Texas Republican Party arsenal.

But Democrats like Richards and Comptroller John Sharp know it, and they know they can defuse that issue with some good-looking spending cuts next month.

No Sacred Cows

That's why state bureaucrats are nervous, their jobs are on the line in July, when lawmakers meet in special session to write the budget.

A new law will abolish all state agencies at year's end, except those given extended life in the budget this summer.

Education Overhaul Eyed

Education experts last week confirmed that the new school finance reform law will cost \$370 million more than lawmakers had estimated for the next two years, primarily because of a substantial drop in property values statewide.

Meanwhile, Sharp's plan to call for a complete overhaul of the Texas Education Agency could backfire by sparking morale problems that may cause many of the department's best people to quit, said Tom Anderson, interim commissioner.

Sources who have seen a draft of the plan said Sharp will recommend the 1,100-person agency be dismantled and rebuilt under new Education Commissioner Lionel "Skip" Meno, who takes office July 1.

Democrats' Quandary

Texas Democrats are in a quandary.

Likely, they will balance the budget with a combination of new taxes and new spending cuts.

The taxes are certain to alienate more middle-class voters, while the cuts, if they do them wrong, will enrage their own lower class supporters.

Then, having done that, Democrats must seek re-election in 1992 against a Republican ticket led by a Texan in the White House.

Workers' Comp Defectors

If the budget cuts work, then Democrats will fare better than expected, but who can predict how those budget chips will fall?

After all, lawmakers thought they had licked the workers' compensation insurance problem, but a Valley judge ruled with labor and struck it down.

Last week, State Board of Insurance chairman Claire Koriath, a trial lawyer appointed by Richards, warned that some 2,600 Texas employers dropped the coverage in April and May, making

a total of 8,000 defections since September.

Koriath called the situation scary, "a dangerous trend." Others say it reflects the business sector's lack of faith that the reform bill will reduce the skyrocketing cost of coverage.

Redistricting Suits

Gov. Richards let the Legislature's redistricting plan become law without her signature, prompting civil and minority rights groups and the Texas Republican Party to file law suits to strike it down.

She said if U.S. Commerce Secretary Robert Mosbacher approves new census figures, the Legislature will meet in special session to update the plan.

Other Highlights

State Treasurer Kay Bailey Hutchison said that even talking about an income tax has hurt Texas. She said such a levy would slow the economic recovery, scare away prospective businesses and strip the state of a key advantage in competition for new jobs.

The U.S. Senate passed an amendment to its five-year transportation bill that would give Texas \$1 in road money for every \$1 in gasoline taxes it sends to the National Highway Trust Fund, the first time Texas has broken even since the program was launched in 1956.

The Texas Supreme Court decided it will hear the case of two state prison inmates suing the state because televisions in their cellblocks are too loud. Lower courts dismissed the case as frivolous.

In The MILITARY

Boyles finishes training

Seaman Recruit John D. Boyles, son of Mr. and Mrs. Jerry Boyles of Iowa Park, has completed recruit training with the Recruit Training Command at San Diego.

The training cycle lasts eight weeks. Boyles joined the Navy in January.

SNB

Thank You For Your Patience during our

DRIVE-IN WINDOW REMODELING

We can now better serve you with our NEW DRIVE-IN SCHEDULE:

3 Drive-In Lanes on Weekends
2 Drive-In Lanes on Weekdays
Commerical & Public Lanes next to bank building

FRIDAY

2:30-6 p.m.

SATURDAY

9 a.m. - 12 noon

MONDAY -

THURSDAY

8 a.m. - 6 p.m.

FRIDAY

8 A.M. - 2:30 P.M.

MONDAY -

FRIDAY

8 a.m. - 6 p.m.

SATURDAY

9 a.m. - 12 noon

STATE NATIONAL BANK

Your Full Service Bank

Striving to meet your banking needs



SNICKERS, MILKY WAY, 3 MUSKETEER ICE CREAM BARS 2 OZ.	BUY ONE AT 79¢ GET ONE FREE!	HOMOGENIZED ALLSUP'S MILK GALLON \$1.99
BOYER MALLO CUP, SMOOTHIE, PEANUT BUTTER CUP CANDY BARS MIX OR MATCH 3 \$1 FOR 1	DECKER NEW ZIPLOCK PACKAGE COOKED HAM 10 OZ. PKG. \$1.99	3 LB. CAN CRISCO SHORTENING \$2.49
25 LB. SHURFINE DOG FOOD \$4.49	ASSORTED FLAVORS JUICES OCEAN SPRAY 10 OZ. BTL. 59¢	DELI EXPRESS DOUBLE CHEESE BURGER FOR ONLY \$1.49
Enjoy Coca-Cola CLASSIC ALL TYPES COCA-COLA 6 PACK 20 OZ. \$2.69	APPLE OR ORANGE JUICE BIG TEX 7-UP, DR. PEPPER OR CHERRY 7-UP SOFT DRINK BUBBLE GUM 3 FOR \$1.00	46 OZ. CAN \$1.69

STORE SPECIAL

PLAY TODAY
Convenient Cash™ Pick Up Your FREE Instant Win Scratch-Off Game Ticket at:

Over 325,000 Chances to win CASH, FREE PRODUCTS & FREE FOOD

ALLSUP'S

IOWA PARK AND HOLLIDAY STORES

WINNERS
\$1,000⁰⁰ WINNER:
WILLIAM HATCHER, ROSWELL, N.M.
\$100⁰⁰ WINNERS:
RODNEY N. COLE, HOBBS, N.M.
SHIRLEY MITCHELL, COLEMAN, TEXAS
JOANNE TRUJILLO, ALBUQUERQUE, N.M.
EUGENE HUDSON, ABILENE, TEXAS
WILLIAM HELD, HOBBS, N.M.
GAS FOR A YEAR:
ROCKY SMITH, PADUCAH, TEXAS

PRICES EFFECTIVE JUNE 27-JULY 3, 1991

Enter Our Second Chance Sweepstakes and

Cruise The Caribbean



OR Be one of 9 lucky people who will win FREE GAS FOR A YEAR*! (*8 Gallons a week for 52 weeks)

7 Day Cruise For Two Can Be Yours (a \$5000 Value) With \$300 Spending Money!



NO PURCHASE NECESSARY. See Store For Complete Rules And Odds.

Obituaries

Vera Johnson

Services for Mrs. Vera Johnson, were at 3 p.m. Monday at Hampton-Vaughan Funeral Home.

Rev. John Klappenbach, pastor of First Baptist Church of Odessa, officiated. Burial was in Lake Creek Cemetery.

Mrs. Johnson died Saturday in Iowa Park.

Born Feb. 1, 1896 in Johnson County, she was a longtime resident of this area. She was a member of Faith Baptist Church of Iowa Park.

She was married to Dana Doyle Johnson Nov. 8, 1914 in Iowa Park. He died in 1982.

Survivors include two sons, D. Vernoy of Wichita Falls and Lee Roy of Weatherford; one daughter, Shirley Fields of Iowa Park; two sisters, Mildred Willerford of Azle and Benie Wright of Fort Worth; 12 grandchildren and 25 great-grandchildren.

Grace Shirley

Services for Grace Shirley, 90, of Electra, were at 10 a.m. Monday at Totten-Day Funeral Home. Leon Brown officiated and burial was in Electra Memorial Park.

Mrs. Shirley, mother of Billie Holt and Mark Shirley of Iowa Park, died Friday at the Electra hospital.

Born Oct. 20, 1900, in Ardmore, Okla., she had lived in Electra most of her life. She was a member of the Church of Christ.

Surviving are five other sons, Gerald of Harold, Don and Carl, both of Electra, J. V. of Quanah, and Eldon of Wichita Falls; three other daughters, Pearlina Allen of San Antonio, Violet Brown of Wichita Falls, and Glenda Stocher of Abilene; one brother, Cliff Alexander of Killeen; 12 children and 18 great-grandchildren.

Kevin James Hull

Last rites for Kevin James Hull, 30, were at 2 p.m. Monday at Christ the King Catholic Church of Iowa Park.

Rev. Patrick Burke, pastor, and Rev. Ivor Koch, pastor of Sacred Heart Catholic Church of Wichita Falls, officiated. Burial was in Clara Cemetery.

Hull died at his home Saturday in Electra.

Born in Omaha, Neb., Sept. 21, 1960, he had lived in Electra 20 years. He attended Iowa Park and Wichita Falls schools and Midwestern State University. He was a farmer and a member of Christ the King Catholic Church.

Surviving are a daughter, Morgan, of Henrietta; one brother, Jack of Wichita Falls; his father, Neil of Wichita Falls and a grandmother, Mrs. Walton Smith of Shreveport, La.

Ethel Damron

Services for Ethel Damron, 77, were at 2 p.m. Wednesday at First Baptist Church in Jacksboro, with Melvin Clay of Wizard Wells Baptist Church officiating. Burial was in Oakwood Cemetery.

Mrs. Damron, sister of Eva Coats of Kamay, died Monday in a Wichita Falls hospital.

Born in Jermyn March 28, 1914, she and Euel Damron were married Jan. 24, 1938 in Jacksboro. She was a longtime member of First Baptist Church of Jermyn and was a homemaker.

Others surviving are four sons, Jerry of Olney, Richard of Aledo, and Bobby and Freddy, both of Jacksboro; two brothers, George Pruitt of Jermyn and H. E. Pruitt of Mineral Wells; two other sisters, Essie Gilmore of Hobbs, N.M., and Jewel Crumpton of Odessa; eight grandchildren and five great-grandchildren.

Roman F. Bartosh

Services for Roman F. Bartosh, 84, were Friday at 3 p.m. at Sacred Heart Catholic Church. Christian wake services were at 7 p.m. Thursday.

Rev. Aidan Donlon, a chaplain at Bethania Regional Health Care Center officiated. Burial was in Sacred Heart Cemetery.

Bartosh died June 19 in a Wichita Falls hospital.

Born Oct. 23, 1906, in Penelope, he and Lois Lynn were married in 1978. He retired from Wilson Manufacturing in 1971 after 34 years as a service engineer. He was a member of Sacred Heart Catholic Church and Woodmen of the World.

He is survived by his wife; three sons, Charles Joseph and Louis Paul, both of Wichita Falls, Larry James of Tacoma, Wash., and a stepson, Harold Lynn of Grand Prairie; three daughters, Barbara Donley of Fort Worth, Anita Reynolds of Dallas, Agnes Brown of Wichita Falls, and a stepdaughter, Gayla Daugherty of Iowa Park; 20 grandchildren, and 16 great-grandchildren.

Card of Thanks

In experiencing the loss of our Allen, we discovered what a treasure great friends and neighbors can be. Words cannot express the love and support we felt from everyone.

The family appreciates your prayers, phone calls, visits, delicious food, flowers and donations to the cemetery and other organizations.

We would like to give a special "Thank You" to Rev. Carl Turner and Jimmy Kinnard for the lovely words of comfort, and the beautiful songs by Steve Kirkpatrick and the recorded song from stepbrother, John Welter Jr.

Allen's presence will be greatly missed, but fond memories will be in our hearts forever.

Thanks again for everything, and may God bless you all.

The family of Allen Shaw
Ronnie and Mickie Owen
Reina Shaw
Dickie and Patricia Shaw and family
W.T. and Trill Oliver
Rocky and Patricia Oliver
Mrs. Leola Ressel
Mrs. Glada Oliver
Jim Shaw

Card of Thanks

To our many friends who did so much during the long sickness and death of our dear Roman, we would like in some way to show our appreciation.

May God bless each of you.
The Roman Bartosh family

Kamay Road Church of Christ

Corner of Colorado & Emerald
"Seeking the Old Paths"
Lord's Day
10:30 a.m. & 6 p.m.
Wednesday 7:00 p.m.

Pacific Avenue Missionary Baptist Church

1400 N. Pacific Ave.
Larry Washburn - Pastor
Church - 592-9711
Pastor - 855-4690
Informal, Christ-Centered
Worship for all ages.

Sunday School 9:45 a.m.
Morning Worship 11:00 a.m.
Evening Worship 6:00 p.m.
Wednesday 7:00 p.m.

First United Methodist Church

201 E. Bank 592-4116
Rev. Karl S. Klaus, Pastor



Church School 9:30 a.m.
Morning Worship 10:40 a.m.
Youth Meetings 4:30 p.m.

Come on Home!



Christ The King Catholic Church

First & Clara 592-2802
Rev. Mr. Patrick Burke, Pastor

8:45 a.m. Children's Religious Formation
10:00 a.m. Mass

The Catholic Church recognizes that there are many good people outside its membership, that other religions can and do bring their members closer to God and to their fellow human beings. But we as Catholics have indeed found something very special and we would like to share our Church, our Faith, our Way of Life with you. If you are interested in more information about the Catholic Church please call the church office.

First Baptist Church

A Southern Baptist Church

of Iowa Park Yosemite at Park

SUNDAY SERVICES

-Mornings-

Sunday School 9:45
Worship 11:00

-Evenings-

Disciple Training 6:00
Worship 7:00

-Wednesday-

Prayer Meeting 7:00
Choir Rehearsal 7:45

Dr. Derrell Monday, Pastor

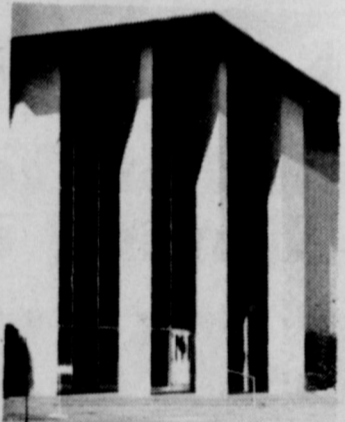

Pleasant Valley Baptist Church

880 Huntington Lane

Pastor: Carl Kent
592-9064

Come Grow with us!
SBC

Sunday School - 9:45 a.m.
Morning Worship - 11 a.m.
Evening Worship - 6 p.m.
Wed. Prayer Meeting - 7 p.m.



Lakeview Church of God

N. Victoria and Expressway

Opportunities for Service

Children's Church	Ladies Ministry
Choir (youth & adult)	Men's Fellowship
Nursing Home	Boys' Club, ages 6 - 17
Visitation	Girls' Club, ages 6 - 17
Puppet Ministry	Nursery Provided

Sunday School... 9:45 a.m. Wednesday Family Training Hour... 7:30 p.m.
Morning Worship... 10:45 a.m. (classes for all ages)
Sunday Night... 6:00 p.m.

Phone - church: 592-2776, Parsonage: 592-9555
Pastor Ole Olds

Discover The Joy

Faith Baptist Church

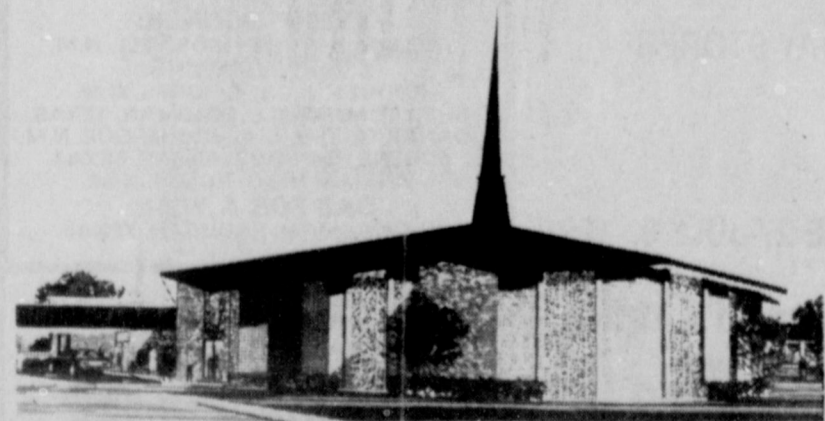

"Where the Bible is taught, the family is emphasized and where everybody is somebody."

411 S. Wall S.B.C. 592-2716

SUNDAY		WEDNESDAY	
Sunday School	9:15 a.m.	Wednesday Evening Prayer	7:00 p.m.
Morning Worship	10:30 a.m.	Choir Rehearsal	8:00 p.m.
Church Training	6:00 p.m.		
Evening Worship	7:00 p.m.		

Dr. Greg Ammons, Pastor

Nursery Care Provided - Full Range of Mission's and Children's Ministries



ARE YOU WALKING ALONE?

We invite you to join people who care

First Presbyterian Church

Church School 9:30 a.m. Worship 11:00 a.m.
211 S. Yosemite 592-4220

THE END OF YOUR SEARCH FOR A FRIENDLY CHURCH

ASSEMBLY OF GOD

200 S. YOSEMITE
592-5087 - Church
592-4627 - Pastor
Charles Hensley, Pastor

SUNDAY
9:45 a.m. Sunday School
11:00 a.m. Morning Worship
5-6:30 p.m. Missionettes & Royal Rangers
7:00 p.m. Evangelistic Service
Wednesday Service 7:00 p.m.

Cornerstone Pentecostal Church of God

"The Church at the foot of the cross"
West Smith Rd.

9:45 a.m. Sunday School
10:50 a.m. Morning Worship
7:00 p.m. Evangelistic Service
1 p.m. Tuesday Ladies Prayer & Bible Study
7 p.m. Wednesday Family Nite, also Christian Pathlighters Boys & Girls

"If you like a small church, you better hurry"

Church Phone 592-5929 Pastor Duffy Terry 592-5520

Where Jesus is Lord

"LOVE NEVER FAILS..."

I Cor. 13:8

The Bible tells us God Is Love!

You are invited to worship God with people who care about you... at the

IOWA PARK CHURCH OF GOD

601 E. Cash

SCHEDULE OF SERVICES

Sunday School 9:45 a.m.
Sunday Morning Praise and Worship 10:45 a.m.
Sunday Evening 6:00 p.m.
Wednesday Evening Worship 7:30 p.m.



Rev. & Mrs. L. Edward Prince, Pastor

"Where Love Is More Than Just a Word"

Church Phone: 592-4348
Pastor: 592-5316

Transportation Available
Nursery Provided

Welcome To The Church of Christ

300 East Park, Iowa Park, 592-5415

Dwight Parker, Gospel Preacher

George Watson, Associate

Watch "Search" Every Sunday at 7:30 a.m.

On KFDX - CHANNEL 3

SCHEDULE OF SERVICES

SUNDAY		WEDNESDAY	
Bible Study	9:30 a.m.	Evening Study	7:30 p.m.
Worship	10:30 a.m.	FREE BIBLE COURSE!	
Worship	6:00 p.m.	Call for information.	

New state laws affect businesses

"Texas employers and employees alike need to be aware of the various amendments made to laws affecting them during the last Texas legislative session," said Mary Scott Nabers, Commissioner at the Texas Employment Commission.

"Some are welcome changes, while a failure to be aware of others could have very negative consequences," she said.

The Texas Unemployment Compensation Act was amended such that an individual who leaves work due to a medically verified illness of the worker's minor child will not be disqualified from benefits, provided no alternative care was available and the employer would not allow a reasonable amount of time off. The employer's account can be protected from a chargeback in such a situation but employers need to follow up to assure they receive tax account protection.

Another amendment to the Act makes an individual eligible for benefits if the worker resigns partial employment to accept other employment that the claimant reasonably believes will increase his weekly wage. The latter change will not become effective until Sept. 1. A company's tax rate can also be protected in such cases as this but employers should request the protection.

An amendment to the Act was also passed which provides that findings and conclusions made in connection with claims for unemployment benefits may not be used in other proceedings and actions.

Three other amendments served to exclude from coverage under the Act certain services: those performed by an individual at a trade market for a wholesaler of sales representative of a wholesaler or manufacturer of consumer goods under a written contract; service of product demonstrators if the service is performed under a written contract; and services performed for a courier or delivery service.

"The services named here are all subject to a number of conditions specified in the law if they are to be excluded, so any employer contemplating a change in the current designation of its workers is well advised to find out the details from the Commission's tax department," says Commissioner Nabers.

The Texas Payday Law has been amended to give the TEC authority to require under certain circumstances that an employer file a bond or other security to assure performance of obligations under the Payday Law.

Another matter of interest to employers is an addition to the Texas Minimum Wage Law which requires employers to begin listing the reasons for any pay deductions on the earnings statement companies must furnish to employees at the end of a pay period. "It must be explained to workers why any amount is deducted from a paycheck," Commissioner Nabers said.



THE DRIVER of this demolished automobile, Cherri Lynn Owens, 30, of Iowa Park, received a broken ankle and minor bruises and abrasions in a one-vehicle accident Sunday evening on FM 367 between Bell and Peterson roads. DPS Trooper Mike Denk credited her seat belt with possibly saving her life. Impact

of the west-bound car not only broke one highline pole off at the ground, but snapped another just east, shown above the car. She was transported by ambulance to a Wichita Falls hospital after being attended by the Iowa Park Volunteer Fire Department's emergency response team.

Social services needs are studied

A report on the Needs Assessment Survey in the Wichita Falls Area was previewed Thursday for the sponsoring organizations and numerous agencies providing social services in the community.

The Assessment was completed by the MSU Bureau of Business and Government Research and was sponsored through funding from the Burk Burnett ISD, the City of Wichita Falls, Junior League of Wichita Falls, Libra Foundation, Nortex Regional Planning Commission, the Wichita County Government, the Wichita Falls ISD, and the United Way of Greater Wichita Falls.

The concept of a health and human services needs assessment started more than a half dozen years ago, when concerned citizens in the community decided a clearer picture was needed of the community's needs.

In May 1988, the Bureau published *Greater Wichita Falls in the 1990s*, which analyzed various social, economic, and demographic trends in the community.

In the spring of 1989, discussions began about the needs assessment. When financial support was secured, the Bureau of Business and Government Research was able to begin implementation.

The survey was conducted by telephone, mail and on-site visits. It was determined that the appropriate sample size for the county needed to be a minimum of 1,050 completed surveys. This was divided by the population in each of the county's ZIP

codes to assure adequate representation from each ZIP code.

The primary survey question focused on the interviewee's perception of how serious they felt the needs for services in each of 60 categories were. The survey also asked why people may not take advantage of the services provided and then requested some demographic information about the interviewee.

The top 10 needs perceived by the residents of Wichita County to be very serious or serious included the following:

Creation of new jobs was ranked highest (89.5%). This was followed closely by drug and alcohol-related questions: drug and alcohol abuse treatment for youth (second with 88.3%); drug and alcohol abuse prevention for youths (third, with 84.2%), and drug and alcohol abuse prevention for adults (fifth with 83.8%).

The next two highest are related to household violence: the sixth was child protective services (83.7%) and the seventh was services for victims of rape and domestic assault (82.5%).

AIDS education was perceived to be a very serious or serious need by 80.5% of the respondents. The ninth was law enforcement services (78.8%), followed by shelters and counseling for runaways (77.1%).

With regard to barriers to services provided by various organizations, the lack of information about service is considered to be the highest as a very serious barrier in receiving services.

On the other hand, inconvenient hours and people's dislike for services were perceived to be relatively less serious with 36.1% and 24.9% respectively of the respondents ranking them to be either very serious or serious.

The United Way of Greater Wichita Falls, together with the other sponsors feel that the Needs Assessment provides a wealth of information about the county's health and human service needs.

The sponsors have only begun to analyze the data to better understand

its implications community program planning.

The United Way of Greater Wichita Falls plans to work with the other sponsoring organizations as well as the many social service agencies in the community to use the results of this survey, together with information from previous studies as well as the 1990 Census, to identify and address community needs.

NEIGHBORS

TEACHER TRAINING SEMINAR

A five-day training seminar for area teachers will be co-sponsored by the Vernon Council of the Arts and Vernon ISD. It will be conducted Aug. 5-9 at the Vernon Intermediate School. Registration is available through Region Nine Education Service Center.

PROCEEDS FOR BUILDING

Proceeds from the Holliday Jam-boree, slated to begin at 7 p.m. Saturday, June 29, are to go to the First United Methodist Church building payment. Food service starts at 6 p.m. The Fellowship Hall is located at the corner of Myrtle and Elm.

DUTTON FUNERAL HOME

*Thoughtfulness *Professionalism *Dedication



Serving Iowa Park Area Since 1908

Pre-Need Payment Plans with No Interest Charge

We honor most other pre-need funeral plans and burial insurance

Call Collect
592-4151

300 E. Cash
Iowa Park, Texas

Jimmy's Barber Shop

9 a.m. - 5:30 p.m., Tues. - Fri.
9 a.m. - 1 p.m., Saturday
113 W. Park
592-5591

Tips On Dental Health

RICHARD CARVER, D.D.S.



TMI SYNDROME

People that have this problem know it as a real pain. If you are having pain or tenderness around your head, neck, shoulders or back, you may be suffering from temporomandibular syndrome. It is believed that as many as 60 million people suffer from this at one time or another. It is most common among women aged 20-40.

The temporomandibular joint connects the lower jaw to the skull and is located just in front of the ears. The joint and five pairs of muscles enables your jaw to move when you talk, chew or swallow. Anything that interferes so that these muscles and the joint can not work properly together causes problems such as:

- headaches and neckaches
- difficulty in opening the mouth
- ringing in the ears
- dull aching pain near the ear

The causes of TMI syndrome appear to be varied and are not entirely understood. It can be caused by such things as aging, a blow to the head or jaw, arthritis, or opening the jaw so wide as to injure the cartilage. Probably the most common cause is a poor bite caused by loss of teeth and clenching or grinding the teeth when under stress.

Treatments may involve reshaping of certain teeth, bite plates and sometimes surgery, among other types of treatment.

A public service to promote better dental health. RICHARD CARVER D.D.S., Phone 592-5141. WE ACCEPT VISA AND MASTERCARD.

DISCOUNTS

Farmers can insure your life, home and auto for less with new discounts on Homeowners Rates, Non-Smokers, New Homes, Insureds 50 and Above and Homes with dead bolt locks.

DOUG CHANEY
Insurance Agency

692-7691



Serving Iowa Park for over 10 years

Iowa Park Air Conditioning and Heating

now offers you high quality Trane air conditioners, heat pumps, and gas furnaces.

We're here for customers who are looking for quality products and quality service. That's why we're so proud to offer you Trane products... the finest in central air conditioners, Weathertron heat pumps, and gas furnaces. And our servicemen are trained to give you the best service possible and to assure

you of expert installation. We're proud to be a member of the Trane team. We think it is good for us and good for the community we serve. Call on us. For service, repair or replacement, we're happy to serve you.



50 million people take comfort in it

We Service All Brands

Iowa Park Air Conditioning & Heating

592-2761

We want to thank our customers for their loyal patronage over the last 23 years. Other Air Conditioning companies have come and gone, but we plan to continue our success and to serve you for many more years to come.



SUPERSONICS - Senior League champions, include, front from left, Michelle Neves, Lisa Walsh, Lori Spruiell, Summer Fortner, Stephanie Rust; back row, Karen Reinke, Casey Gray, Jennifer Ricks, Julea Ricks, and Nikki Williams. Ricky Ricks is coach and Lonnie Fischer manager.



JAZZ - Major League champions, include, front from left, Amanda Sheppard, Mereadith Brammer, Gina Steger, Amber Beason, Lindsey Thompson; back row, Mindy Atchley, Nicole Myers, Lori Wiggins, Camie Fischer, Christie Rauls, and Cherrie Bradberry. Sissy Thompson is coach and Stacie Fischer manager.



TRAILBLAZERS - Minor League champions with a 10-2 record, include, front from left, Leanna Duran, Elizabeth Dayton, Kim Wynn, Krysha Hoover, Cheyenne Patterson, Courtney Sheets; back row, Julie Roberts, Jennifer Mahoney, Amber Ralston, Amanda Davis, Amy Wynn and Heather Williamson. Amy Robertson is coach, assisted by Angel Sheets.

16-0 Royals win Seniors'

The undefeated Royals earned the Senior League championship. Members of the 16-0 club include Dale Lingrent, Derick Shewmake, Chad Simpson, Phillip House, Jackie Miller, Chad Shook and David Waterbury. Also, Charles and Tony Moulton, Cody Miser, Jerrod Pruitt, Brent Brown and Tony Lozipone. Carmen Lozipone is the coach and Billy Brown the manager.

EXPRESS YOURSELF
with a letter to the editor
Iowa Park Leader
P.O. Box 430
Iowa Park, TX 76367

Does your subscription to the Leader expire this month?
Check the list on page 4.

FREE! FREE! FREE! FREE! FREE!

FREE! Black Cat Firecrackers (8 pack) While Quantities Last! No purchase necessary with this ad. Limit one per customer per visit.

Visit the White Stands With the Red "FIREWORKS"

Where everything is **BUY 1 GET 1 FREE!**

LOCATED TO SERVE YOU!

F	
M	CHESTNUT
3	★
6	
8	

Girls' Softball Results

(Results as of June 21)

SENIOR LEAGUE

- Rascals 12, Rockets 16
- Supersonics 12, Lady Texans 9
- Supersonics 12, Rascals 3
- Rascals 7, Saints 0
- Rascals 23, Lady Texans 11
- Supersonics 28, Saints 4
- Supersonics 7, Rockettes 0
- Rockettes 20, Lady Texans 12
- Supersonics 7, Lady Texans 7

MAJOR LEAGUE

- Mavericks 19, Heat 5
- Jazz 15, Spurs 14
- Jazz 20, Heat 3
- Mavericks 14, Spurs 11
- Mavericks 13, Jazz 7
- Jazz 16, Spurs 4
- Mavericks 54, Heat 4

MINOR LEAGUE

- Clippers 6, Nuggets 6
- Suns 16, Trailblazers 11
- Trailblazers 24, Nuggets 0
- Celtics 16, Suns 3
- Clippers 13, Suns 11
- Trailblazers 7, Celtics 4
- Clippers 10, Trailblazers 9
- Nuggets 7, Celtics 1

FINAL STANDINGS

SENIOR LEAGUE

Supersonics	11-1
Rascals	10-2
Lady Texans	5-7

MAJOR LEAGUE

Jazz	10-2
Mavericks	9-3
Spurs	5-7
Heat	0-12

MINOR LEAGUE

Trailblazers	10-2
Celtics	8-3-1
Nuggets	6-5-1
Suns	3-8
Clippers	2-7-2

SPORTS
Shorts

Heat, Iowa Park's Connie Mack team for 16-18 year-olds, is playing in a tournament this weekend (July 28-30) in Abilene. They are to play two games Tuesday at Hoskins Field in Wichita Falls: 6 p.m. against the Rebels and 8 p.m. with Wichita Falls.

CAR WASH

Sponsored by Iowa Park FFA Boosters

SATURDAY, JUNE 29

10 A.M. - 4 P.M.

WAL-MART PARKING LOT

CARS \$5 **VANS \$7.50**

Proceeds to benefit FFA Booster Club

Attend Church Sunday

CLIP AND SAVE

VOLLEYBALL TOURNAMENTS

Methodist CrossCourts located behind the Methodist Church at 201 E. Bank			Sand Action Volleyball located at 806 N. 3rd. Street		
DATE	TIME	TYPE TOURNEY	DATE	TIME	TYPE TOURNEY
July 5	7:30 p.m.	2-Person (doubles) any combination	June 29	8:00 p.m.	4-Man
July 12	7:30 p.m.	4-Person/Coed	June 29	8:00 p.m.	4-Woman
July 26	7:30 p.m.	Triples (DRAW)/Coed	July 4	10:00 a.m.	4-Person Draw/FREE
Aug. 9	7:30 p.m.	4-Person/Coed	July 20	6:00 p.m.	Mixed Triples
Sept. 1	6:00 p.m.	4-Person/Coed followed by 2-Person any combination	Aug. 3	6:00 p.m.	4-Person/Coed
			Aug. 17	6:00 p.m.	Mixed Triples/Draw
					NOTE CHANGE - 6-Man Coed
Sept. 21	9:30 p.m.	Triples/Coed	Aug. 31	6:00 p.m.	4-Person/Coed

LITTLE LE MANS RACEWAY

Park West Shopping Center (formerly TG&Y)

OPEN: 2 p.m. to 10 p.m., Tuesday - Thursday
2 - 11 p.m., Friday & Saturday **4 - 10 p.m., Sunday**

SLOT CAR RACING AT ITS FINEST!

Bring your own car or Rent a Car and Race

Racing Fun for all ages

Racing classes for beginners and experts

10% Discount on track time with copy of this ad

TF magazine puts Hawks in fourth

The magazine, Texas Football, hit the rack this week at K&K Food Store (at \$5.95 per), with the preseason prediction that Iowa Park will finish fourth in Dist. 4-AAA.

Vernon, Breckenridge and Graham are figured to be the finishing order of

the conference at season's end, with Bowie and Bridgeport following behind the Hawks.

"The 1990 Hawks dipped from 7-3 two years ago, but Coach (Lucky) Gamble looks for improvement in his first season at the helm. With 15 starters back and only four lettermen lost, Iowa

Park is an experienced team that will rely on the game-breaking talents of players like (Greg) Steger and (Robert) Denton."

Navasota, with linemen weighing 290, 280, 220, 240 and 245, is picked to replace Vernon as the state champion.

Second place prediction went to Gladewater, followed in order by Cuero, Vernon, Fairfield, Sinton, Southlake Carroll, Gilmer, Springtown and Newton.

About the defending champs, TF said, "It's going to be difficult for the Lions to top last year's championship season. Several all-state players are gone, but some possible all-state talent returns in Ham and Favors, two reasons why veteran Coach (Leo) Brittain likes the look of his defense. Tradition is worth a lot, but Brittain admits his team must overcome a lack of size and experience."

Breckenridge got the nod for the second playoff slot from 4-AAA because, "First-year Coach (Jerry) Taylor brings a winning legacy to the Buckaroos. But graduation cost Breckenridge heavily. Taylor, who led Odessa High

to the AAAAA playoffs last season, will be depending on relatively untested players to get this team back to the playoffs."

Graham got its third-place preseason guess because, "The Steers were one of the district's surprise teams last year, missing out on a second-place finish by losing to Breckenridge in the final game. (Toby) Dollar threw for 720 yards and (Paul) Alvarez rushed for 210. (Trent) Shifflett was the all-district kicker, and (J.T.) Pratt earned district Sophomore of the Year honors."

Comments about Bowie were: "The Jackrabbits will require immediate help from last year's JV to contend for a playoff spot, believes Coach (Leonard) Carey. (Trace) Morris is a definite keeper after rushing for 1,150 yards last year. (Chad) Upshaw must come through at QB after missing most of last year with an injury. (Eric) Crawford, (Shawn) Blaylock and (Jeff) Treadway provide excellent strength at LB."

Rounding out the district is Bridgeport, about whom TF stated, "Better depth and greater experience might help the Bulls bounce back. Running behind

(Larry) Jennings, an all-district performer, (Anthony) Sillett, (Matt) Allen, (Edwin) Evers and (Robert) Jones could have big years."

Predictions for Dist. 9-AA has Olney finishing first, Holliday second, and Electra, Quanah, Archer City and Seymour rounding out the order.

Beef Eaters' Pizza wins '91 Texas Beef Cook-off

An easy-to-prepare pizza made with one pound of sirloin steak won the 1991 Texas Beef Cook-Off at Kerrville for Mary Meyers of Mexia April 26.

She created the recipe she calls "Beef Eaters' Pizza" specifically for the Texas Beef Cook-Off. Her goal was to combine flavorful ingredients in a single dish that would appeal to large families. She and her husband, Allen, a 1990 cook-off finalist, have four children and 12 grandchildren.

"I wanted to enter a recipe that was easy to prepare, and something the whole family could enjoy," Mrs. Meyers said. "We like steaks and roasts, but a big family often has to look toward less expensive cuts and make them stretch farther. This recipe does that and gives them plenty of meat."

The recipe calls for marinating the sirloin for one hour. While it is marinating, fresh vegetables are prepared and the ingredients are combined on top of a packaged pizza shell. The cooking time is 10 minutes.

She said a key ingredient that complements the sirloin in her pizza is two ounces of crumbled Roquefort cheese. She borrowed the idea from recipes for more expensive cuts like beef tenderloin that include a side sauce made from Roquefort cheese.

Mrs. Meyers' first prize dish won her \$3,000 and honor of representing Texas in the National Beef Cook-Off Sept. 22-24 in Colorado Springs, Colo.

Second place and \$2,000 in the Texas Beef Cook-Off went to Gina Romero-Jimenez of Austin for her "Marinated Beef with Tomato-Jicama Chutney."

Third place and \$1,000 went to Beverly Sebastian of Fort Worth. Her recipe was "Jalapeno-Glazed Beef Sirloin."

The Texas Beef Cook-Off was sponsored by Texas Cattle Women in cooperation with the Texas Beef Industry Council.

Beef Eaters' Pizza

- 1 pound sirloin, cut one-eighth inch by two inch pieces
- One-fourth tsp. salt
- One-fourth tsp. freshly ground pepper
- 1 Tbsp. vegetable oil
- 1 Tbsp. peanut oil, for searing
- 2 garlic pods, crushed
- 1 Roma tomato, thinly sliced
- 6 oz. fresh mushrooms, sliced
- 2 scallions, thinly sliced
- 1 small green, red or yellow pepper, seeded and thinly sliced
- One-fourth cup beef bouillon
- 3 Tbsp. dry Madeira wine
- 2 oz. creamy Roquefort cheese
- 4 Tbsp. unsalted butter
- 1 Tbsp. fresh parsley, chopped
- 12-inch thick pizza shell (can use ready-to-eat shell)

Combine salt, pepper, vegetable oil and marinate sirloin for one hour. Heat peanut oil in heavy skillet, brown crushed garlic and remove. Sear meat and vegetables in garlic flavored oil. Remove and reserve. Deglaze skillet with bouillon and Madeira, reduce to half and remove from heat. Return meat and vegetables to liquid and combine and allow to soak.

Beat Roquefort cheese and butter in small bowl until smooth. Spread half over pizza shell. Spoon meat and vegetable mixture over bottom of pizza and cover with remaining cheese and butter mixture. Bake according to pizza shell instructions. Four servings.

ATTENTION!

We will not be serving
Friday Night Fish,
Friday, July 5.

We will, however, be open during regular hours.

VALLEY VIEW MINI MART
& CAFE

VALLEY VIEW MINI MART
& CAFE

Not just your ordinary Service Station.
We offer Country Cooking at its Best!

Cafe Hours: 6:30 - 6:30, Monday - Thursday
OPEN LATE FRIDAY FOR OUR CATFISH FRY!
Fish Served 11-2 and 5-8.
6:30 - 1:30, Saturdays

Home of the Ronnie Burger
and the Squirley Burger!!

~ New and Used Tire Service ~
~ Flats Repaired Monday - Friday ~
~ Oil Changes ~

Hours:
6:30 a.m. - 6:30 p.m., Monday - Friday
6:30 a.m. - 2 p.m., Saturday
Closed Sunday

NOW OPEN UNTIL 8:30 FRIDAY NIGHTS!

FRIDAY NOON & NIGHT
Farm-Raised Catfish

Served with French Fries, hush puppies,
cole slaw, pickles, onions and tartar sauce.

Half and Full Orders

SUNRISE SPECIAL

1 egg, sausage or bacon,
toast & coffee **\$1.87**
+ tax

~ Pete & Otto's ~
3-M CAFE

114 W. Cash 592-4721

Hours: Monday - Friday, 6 a.m. - 2 p.m.
Friday night, 5-8:30 p.m.; Saturday, 6-11 a.m.

THIS WEEK'S SPECIAL

Patty Melt **\$3.29**
& Potato Chips
with medium-size drink **Reg. \$3.64**

BREAKFAST SERVED ANYTIME!

Breakfast Special

2 Eggs with Toast **99¢**

Breakfast Burrito - \$1.29

SUNDAY LUNCH -

MUSHROOM STEAK, brown gravy with mushrooms,
mashed potatoes, vegetable, roll and dessert.

\$4.29

BEAN DAY EVERY THURSDAY

All you can eat:
Pinto Beans, cornbread, onions, pickles **\$1.49**
Served from 11 a.m. to 2 p.m.

11 a.m. to 9 p.m. Thursday
FARM-FRESH CATFISH

CATFISH

Served with •Cole Slaw •Tartar Sauce •Fries
•Hush Puppies •We now use Cholesterol-Free
Canola Cooking Oil and dipped in our Special
Batter!

\$4.95 and \$5.95

Harvey's
FAMILY RESTAURANT
HAMBURGERS

Coke

804 West Highway

NEW SUMMER HOURS: 6 a.m.-9 p.m. Monday - Wednesday;
6 p.m. - 10 p.m. Thursday - Saturday; 7 a.m. - 9 p.m. Sunday

FOR TAKE OUT ORDERS

CALL 592-4731

EXPRESSWAY RESTAURANT

US 287 & Pacific 592-4811
Hours: 7 a.m. - 9 p.m.
Owner: Ray Copening

We've added full meals to our regular menu of sandwiches.
They'll change daily, and will be available to eat in our
dining room or carry out, from 11:30 a.m. until 8 p.m.

SUNDAY

Chicken Breast Tenders or Chicken Fried Steak with creamed potatoes and gravy or French fries, green beans, salad, rolls

MONDAY

Roast Beef, creamed potatoes and gravy or French fries, coza salad, rolls

TUESDAY

Meat Loaf, creamed potatoes and gravy or French fries, red beans, salad, rolls

WEDNESDAY

Baked Ham, creamed potatoes and gravy or French fries, green beans, salad, rolls

THURSDAY

Chicken Fried Steak, creamed potatoes and gravy or French fries, corn, salad, rolls

FRIDAY

Liver and Onions, red beans, creamed potatoes and gravy or French fries, salad, rolls

SATURDAY

Casa Dias and salad (10-inch flour tortilla smothered with pinto beans, taco meat, chili and cheese, onions and peppers.)

EACH MEAL ONLY
\$2.99

Choice CHOCOLATE STRAWBERRY PINEAPPLE PARFAIT **\$1.29**

SELL IT WITH
CLASSIFIEDS

GOOD & PLENTY RESTAURANT

510 Old Iowa Park Road
592-4928

HOURS:
Mon., Tues., Wed., - 7 a.m. - 9 p.m.
Thurs., Fri., Sat. - 7 a.m. - 10 p.m.
Sundays - 7 a.m. - 8 p.m.

FRIDAY NIGHTS SPECIALS

All the Catfish and Shrimp you can eat, served with French fries, slaw, hush puppies, pickles and onion.

\$7.99

10 oz. T-Bone & Shrimp, choice of potato, salad and toast.

\$7.99

SATURDAY NIGHTS SPECIAL

10 oz. Club, choice of potato, salad and toast.

\$6.29

WE WILL BE CLOSED THURSDAY, JULY 4TH

The Classifieds

DEADLINES

10 a.m. WEDNESDAY (Word Ads Only)
4 P.M. TUESDAY, DISPLAY ADS

**SAVE 8¢ PER WORD FIRST
INSERTION BY PAYING
WITH COPY AT OFFICE**

RATES:

23¢ PER WORD FIRST INSERTION
15¢ PER WORD EACH REPEAT

Does your subscription to the Leader expire this month?
Check the list on page 4.

HOMES FOR SALE

3 BEDROOM, 2 1/2 bath, double garage, 2044 sq. ft., open plan, corner lot. Call 592-4496 or 692-3875.
6-27-2tp

MINI-CON Self-storage

1. Variety of sizes.
 2. Competitive prices.
 3. Locally owned and operated.
 4. Monthly rates.
- 805 W. Hwy. 592-2761

FOR RENT

HOMES FOR Lease. Call Texas Realty at 592-2728.
2-7-tfc

REAL ESTATE

NEEDED: Homes to sell with assumable loans. We have ready buyers. Call Tommy & Glenda, Texas Realty, 592-2728.

More Classifieds on next page.

DOMESTICS

CARLAH'S Child Care has 3 openings. References. 35 years experience. Licensed 592-5572.
6-20-tfc

EXPERIENCED child care in my home. Infants welcome. Monday-Friday. Call Nancy at 592-4657.
6-6-tfc

EVENING CARE. Registered family home now doing child care in my home evenings and nights. U.S.D.A. meals served. Call Mary Biddy at 592-4302.
5-16-tfc

DOMESTICS

REGISTERED Child Care - openings 18 mos. & older. USDA food program. Fenced yard, Playroom. Reasonable rates. Phillis 592-2922.
4-4-tfc

REGISTERED Child Care in my home. 18 months or older. Near Kidwell Elementary. Serve hot meals. Some evenings. Call Brenda, 592-9647.
6-13-tfc

IRONING - Very reasonable rates. 592-9006.
12-6-tfc

MISC. FOR SALE

MOVING SALE - 1101 Mary Drive, Apt. 3B. Good household appliances, microwave oven, blender, vacuum cleaner, tape player, used clothing in excellent condition. Wednesday, 26th, 8 a.m. - 7
6-27-1tp

SATURDAY - 901 DOSIA, 9-1. Craft materials, matchbook collection, rowing machine, stereo, kerosene heater, picture frames, area rug, fan, furniture, household misc. No "early birds" and no checks.
6-27-1tc

YARD SALE - Saturday only, 8-? Roll top desk, mens' racing bike, ladies' 10-speed (both ridden 3 times), large men, women and baby clothes, baby items, household goods, etc. and registered German Shepherd. 306 E. Magnolia.
6-27-1tp

YARD SALE - Thursday, Friday, Saturday, 8-12 noon, 108 Hope Lane. Air conditioner, microwave, electric ice cream maker, baseball cards, name brand clothing, many more items.
6-27-1tp

GARAGE SALE - Saturday, 8-5. Tool boxes, saws, electric bug lamp, bedspreads, toys, clothes, shoes, craft and sewing items. #4 Surrey.
6-27-1tc

YARD SALE - Saturday, 7-? 1615 Karen, Iowa Park.
6-27-1tp

MISC. FOR SALE

GARAGE & FURNITURE Sale. Refrigerator, table & chair set, computer, bedroom set, microwave & cart, miscellaneous. 1307 Westridge. 592-5524. Saturday and Sunday.
6-27-1tp

GARAGE SALE - Wednesday - Saturday. 12'x18' kennel, beautiful Christmas tree, 14K gold amethyst/diamond bracelet, skill saw, more! 421 Valley Drive, Iowa Park. Cash only.
6-27-1tp

CRYSTAL, clothes, fishing tackle, Jeep CJ7, full soft top and doors. Lots of misc. Country View Mobile Home Park, Lot 9, Old Iowa Park Road.
6-27-1tp

WATERBED - King-size, new waveless mattress and heater, padded rails. Call 696-9480. If no answer, leave message.

\$1000 REWARD

For information leading to the arrest and conviction of any person or persons involved in theft, vandalism, arson, fishing or hunting on any of our properties in Wichita, Archer, Wilbarger, Clay, Wise or any other county in which we may have equipment located. Tom Swanson Oil Co., TS&T Drilling Inc. Ph. 817-495-3971.

WOODBRIAR COMMUNITY

1 and 2 Bedroom Units Available
(Selected 2 BR. Units have washer/dryer connections)
Lots of Storage - Pool - Fenced Playground
Discount for Retired and Elderly People
ALL BILLS PAID (included Basic Cable)
Come to the Woodbriar Community
1000 Mary 592-2121



Cindy Witherspoon

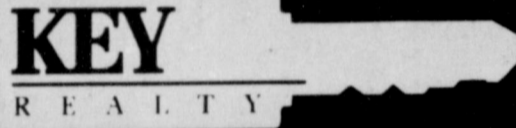

592-2718

592-4583 592-9667

"We Hold The Key To Your New Home"



Melissa Birk

COLONIAL HEIGHTS APARTMENTS

Handicap Accessible 592-2705

One bedroom apartment \$189 to \$199
Two bedroom apartment \$229 to \$244

- Energy efficient
- Central Heat/Air
- Children's Play Area
- Fully carpeted and draped
- Off-street parking
- Water paid
- Total electric
- Full equipped laundry room

RESIDENTIAL PROPERTIES

The Teens
KAMAY - 2 bedroom - lease or sale
511 N. Victoria - Corner lot, Reduced
The 30's
Home Road - 3 acres, 3 bedroom, 1 1/2 bath.
410 W. Louisa - SOLD
The 40's
1001 Van Horn - Corner lot, pool, remodeled, new central heat/air, possible least - NEW LISTING
300 E. Garden - 3-2-2, 2 living areas. Exceptionally nice. - NEW LISTING
#154 Yucca - 2-1-1, country property, beautiful lot. Make offer.
1311 Blue Jay - 3-1 1/2-1. Excellent for first time home buyers. Low down. Farmers Home Administration loan.
305 E. Garden - One year old, HOW warranty. 3 bedroom, 1 1/2 bath, 1 car garage. Owner may finance.
1607 Douglas - SOLD
1017 W. Cornelia - Remodeled, fireplace, small shop. Assumable VA.
1009 E. Ruby - SOLD
1503 Douglas - From location to custom cabinetry to super price in the 40's. Call Melissa for your private showing.
The 50's
700 N. Yosemite - Light, airy, room for everyone! Non-qualifying assumption. County Property - 2 acres, lg. home, central heat/air. Make offer. Owner ready to reduce.
511 W. Rebecca - FHA assumption, low equity. Extra nice home! - REDUCED
870 South Bell Road - Custom-built totally remodeled. Make offer.
907 Foley - 4 bedrooms, pool. - NEW PRICE
The 60's
614 Manes - Corner lot, 4 bedrooms. Bring offers. REDUCED.
The 70's
304 W. Alameda - Talk of the Town. Remodeled from top to bottom. Possible lease.
Rentals
1302 Sunset
300 E. Garden
511 W. Rebecca
511 N. Wall
Land
5 Acres - Horseshoe Lake frontage. Owner finance. Call for details.
Commercial Properties
KAMAY GROCERY & STATION All equipment to remain. Rental property in rear to remain also.
Laundry & Dry Cleaning Business - GREAT CASH FLOW!! Call for Details.

REGENCY ONE

R-E-A-L-T-O-R-S

Don't Just Dream.....Live the Dream!

Office - 592-2133 or 592-2134



Sarah Barker



Darrell Jolly



Winnie Jo Holmes

1-495-3743 592-4926 691-6602

- TEENS** { 1. Lake Cabin at Diversion. All household items, furniture remain!
2. 3 bedrooms, 2 baths, older home. New Listing \$9,500.
3. Small house & large lot. \$12,500.
20's { 4. 3 bedroom, 1 bath, nice fenced yard, storage building. New Listing
5. Carpeted, central heat & air, nice storage building.
6. Doll House, large trees, near lake, 2 bedroom, formal dining/breakfast.
7. Has workshop, neat garden area & storage building. Brick home.
8. Lots of cupboards, skylight in bath. Possible Owner Finance.
30's { 9. 3 or 4 bedroom charmer. Central heat & air. New roof.
10. New Listing. 3 bedroom brick home. Quality amenities.
40's { 11. 4 BR. Nice living area, formal dining. New listing
12. 3 bedroom, 2 baths, separated master suite
50's { 13. New Listing. 3 bedroom, 2 baths, 30X40 barn on 5 acres.
14. On 7.9 acres, remodeled kitchen-dining. Price Reduced to \$94,900.
90's { 15. 2 baths, formal dining & breakfast, decorator colors.
16. 2,700 sq. ft., Negotiable with contract. Call for terms.
100's { 17. Beautiful landscaping around pool.
18. Built in 1986, approximately 5,014 sq. ft. living area. \$288,000.

FREE HOME MARKET ANALYSIS {LAND} Vacant Lot 8.76 Acres 11.6 Acres

TWO BEDROOM Mobile home. \$700 down, payments, \$235. ~~SOLD~~ % interest - Total price \$5,500. 908 S. Park.
3 BEDROOM, great older suburban home with immense rooms. Optional upstairs. 2 huge porches. 22 acres, 3 car garage, shop, barn. \$70,000.
NEAT OLDER ONE BEDROOM Home. Repainted inside and out. Good for retired person or starter home. \$11,000. Must sell.
NEW LISTING, Den, fireplace, covered patio. \$10,000 equity or New Loan. 1653' L.A. \$39,900.
ELECTRA, 50' X 75' metal commercial building. Highway frontage. Price reduced, \$32,000.
903 PARK PLAZA, 3 Bdrm. brick, 1 1/2 baths, fenced. Must sell. Price reduced.
3 BEDROOMS, 1 1/2 lots, 1,200-ft. living area. New paint, central air. \$32,000.
CLEAN 3 BEDROOM, huge master bedroom, shop, on 2 large fenced lots.
3 BEDROOM, 1 1/2 bath, 2 living areas, 2 fireplaces, covered patio, fence. \$39,900.
3 BEDROOM, 1 1/2 bath, fresh paint. Good floor plan. Near Cryovac.
THREE BDRM. Brick, 1372' liv. area, corner, separate private apartment, \$125 rental. Make offer.
OLDER 3 Bdrm. Good location, large living-dining. Extra lot. Corner. \$20,000.
Sam Hunter Real Estate
107 E. Cash 592-4661

TEXAS REALTY



SELLING IOWA PARK
109 W. Cash
592-2728



Tommy & Glenda Key
Res. - 592-4660
Mobile Ph. - 733-0646
Mobile Ph. - 733-4012

NEW LISTINGS

926 & 928 W. HIGHWAY
Business opportunity. Call for details.
COLEMAN PARK ROAD
38.53 acres at the corner of FM 367.

- 610 W. Washington
Teens
1203 S. Johnson
300 W. Ruby
408 E. Jefferson
20's
207 W. Smith
903 W. Louisa
30's
808 Vogel
500 W. Aldine
710 S. Colorado
717 Park Plaza
1504 Karen
1002 Louisa
1312 Edgehill
40's
1314 Blue Jay
1308 Emma
1300 Blue Jay
904 Dosa
50's
1302 Emma
60's
621 W. Clara

- Lot with shop & mobile home.
Attractive mobile home.
2-bedroom; nice lot.
SOLD
2-bedroom; central H/A
3-bedroom, big yard, near school.
3-bedroom with redecorating allowance.
3-bedroom; steel siding trim.
IN CONTRACT
IN CONTRACT
Large 2-bedroom, 2 bath, double garage.
Enlarged living room; covered patio.
Large family room with fireplace; 3 bedrooms.
SOLD
Gorgeous family room; large kitchen.
Energy efficient; Large family room.
IN CONTRACT
Large living area; 3 or 4 bedroom
LEASED

- 801 N. Park
#25 Surrey
606 W. Manes
20's
503 W. Coleman
2144 Huntington Lane
2400 Lansing, W.F.
1700 Johnson Road
20's
1606 Yucca
100's
371 Peterson Rd. N.
Land
6.55 Acres
9.36 Acres
16.5 Acres
32.01 Acres
54.75 Acres
Commercial
1.54 Acres
Tract 2
1321 N. 4th

- Double-hearth fireplace; Large lot.
SOLD
4-bedroom; open floor plan.
Custom built 3-bedroom. Captivating!
Country home on 10 acres; barn.
Great location; corner lot, large rooms.
Beautiful home with open floor plan.
2 living areas & fireplaces; pool
Prestigious 4-bedroom home on 2.66 acres.
REDUCED! REDUCED!
FM 367 & Old Electra Road
IN CONTRACT
Headquarters Road; barn, corral, pond
Peterson & 287 Expressway
FM 367
Old Iowa Park Hwy & Magnolia
Park West Shopping Center
Old Peppy's Building

BUSINESS

REMODELING, additions, or new constructions. Bath and kitchen remodels a specialty. Roofing, insulation and storm windows. Free estimates, references, discount for senior citizens. Jack or David Kerr, 5056 Old Electra Rd., 592-5710. 10-4-tfc

EIBEN Home Repair and Remodeling. Additions, roofing, painting, sheetrock, doors, carpentry, patio covers, and more. Small jobs welcome. Reasonable rates. Licensed and bonded. 592-2053. 5-31-tfc

HOME IMPROVEMENTS from additions to remodeling. Patios and carpentry, acoustic ceiling, ceramic tile, general carpentry. Gary Williams, 592-2480. 6-1-tfc

HORTON CONSTRUCTION Additions, roofing, painting, remodeling, dry wall & acoustic ceilings. Blaine Horton, 592-5586. 11-15-tfc

SIDING, insulation, remodeling, roofing, room additions. The Great Plains Siding and Insulation Company 761-2124 or 592-9829. 9-20-tfc

BLACK POWDER Guns and accessories, revolvers \$50 and up. Powder \$5.00 lb. Will order modern guns for 10% over cost. Ye Ole Gun Shack, 413 W. Washington, 592-5430. 6-1-tfc

TNR CONSTRUCTION. Roofing, painting, sheetrock, and texture, brick and cement work. Licensed and bonded. Rick Cafey, 592-4625. 6-7-tfc

GROOMING - 13 years experience. All breeds. Call 592-4716. 6-1-tfc

A-1 APPLIANCE Service. Repair major household appliances. 592-5537. 3-8-tfc

FACSIMILE capability. Glenna Via Insurance. 6-1-tfc

BUSINESS

HOUSE PLANS designed or stock plans. Roy's Custom Plans, 592-9006. 11-15-tfc

COPIES MADE at Parkway True Value, 25¢ each. 6-1-tfc

WOLFEROOFING - Residential-commercial. Free estimates. 855-5657. 6-1-tfc

STANLEY HOME Products, call Shirley Hicks, 592-4634 after 5. 3-2-tfc

CAMPERSHELLS - Over 200 in stock. Fiberglass, from \$495. Metal, \$345. Pete's RV, Marlow, Okla. 405-658-5114. 5-2-tfc

MARY KAY Cosmetics. Call Billye Shook, consultant, for a complimentary facial. 592-4546. 6-6-4tp

WANT TO BUY Pre 1920's furniture and china, glass, all or part of estates. Call 592-2627 before 9 a.m. or after 6:30 p.m. 6-6-4tp

COPIES MADE - 20¢ each including reduction and enlargement. Iowa Park Air Conditioning. 607 E. Bank. 6-1-tfc

ROOFING - any type roofing. New or patched roof. Work guaranteed. 18 years experience. J&J Roofing, 495-4184. 6-27-1tp

BUY OR sell Avon. Contact Jennifer Goin, 592-9607. 4-12-tfc

Cash for Cans IOWA PARK RECYCLING CENTER
Corner Pacific & Bank
9 a.m. - 6 p.m., Fri. & Sat.

Shaklee Distributors
Ruby & Dan Love
1601 Karen, Iowa Park
592-5951

HELP WANTED

COOK/WAIT PERSON. Apply in person at Harvey's Family Restaurant. 2-21-tfc

NURSES AIDES, full time, part time and call in. Needed immediately. Apply 1109 N. 3rd, Iowa Park. 5-30-tfc

CARING LVN needed. 3-11 evenings and relief position. Also need RN for weekend relief. Apply 511 S. Bailey, Electra, 495-2184. 5-23-tfc

BEAUTY OPERATORS needed. Call Bangs and Thangs, 592-9823. Booth rental. 2-21-tfc

NOTICE

FREE PUPPIES - Six males, one female. Mother is a Lab. 702 Mockingbird. 592-2648. 6-27-1tp

ADVERTISEMENT FOR BID CITY OF IOWA PARK
The City of Iowa Park will accept bids for concrete curb and gutter plus approaches for a portion of the RAC Center parking lot. An alternate bid item will be to prepare sub-base and place 5" reinforced concrete. Plans & specs may be picked up at City Hall. Bids will be accepted until 10:00 A.M. July 5, 1991. Contractor bidding must furnish proof of insurance, liability and workers' compensation, prior to award of bid. 6-27-2tc

PUBLIC NOTICE
The Board of Adjustment of the City of Iowa Park, Texas, will conduct a public hearing at 6:15 p.m. on Monday July 15, 1991, to consider the issuance of a variance at Lot 7, Block 107, Original Townsite (700 East Ruby) to allow the building of an addition closer than the 10 foot side set back on the west side of the property. Any comments for or against may be presented orally at the hearing or in writing to the Public Works Director prior to the meeting. All meetings are open to the public. 6-20-2tc

PUBLIC NOTICE
The Board of Adjustment of the City of Iowa Park, Texas, will conduct a public hearing at 6:15 p.m. on Monday July 1, 1991, to consider the issuance of a variance at Lot 18, Block 10, Redin Heights (1023 Van Horn) to allow the operation of a retail sales and service business in an R-1 (Single-Family Residential) district. Any comments for or against may be presented orally at the hearing or in writing to the Public Works Director prior to the meeting. All meetings are open to the public. 6-20-2tc

YARD WORK

FLOWER BEDS need worked and cleaned out? Call Linda anytime, 592-4923, 592-9472. 5-10-tfc

TODD'S LAWN SERVICE - Residential, commercial lawn maintenance. Free estimate. James, 592-9020. 5-30-5tp

LAWN CARE - Mowing, edging and weed eating. Reasonable rates. 592-2500. 6-6-8tp

COMPLETE yard maintenance. Call for free estimates. "Very reasonable prices." Ask for Kenny, 692-8798. 6-20-4tc

LAWNS MOWED, hedger, weed eat. Dependable, Call 592-2989. 6-20-12tp

YARD WORK wanted. All services. Good equipment. Reasonable rates. Also till garden areas and clean out garages. Call Eddie, 592-9561. 6-27-4tp

DEPENDABLE YARD WORK
Mowing, trimming, hauling, flower beds.
LOYD THOMPSON
Days - 592-5384
Evenings - 592-2850

A-1 Appliance Service
Household Appliances
Ph. 592-5537

Mary Kay Cosmetics
Gifts for all occasions.
Countryside Colors
MasterCard Visa
Norma Young
592-2337, 495-3480

Area Oil & Gas News

Prime Energy Corp. has revealed plans to drill a 2,600-ft., developmental well in the Wilbarger Regular Field. The operator has 240 acres leased, with drillsite in the H&TC RR Co., Survey, and has designated the venture as the No. 2 C.T. Waggoner. Drillsite is eight miles south of Vernon.

Drillsite has been staked for the No. 8 Guggisberg, a 1,999-ft. developmental well in the Wilbarger Regular Field. The operation will be located four and a half miles south of Lockett in a 200-acre lease in the W.A. McKinney Survey A-3. The operator is Kingdom Resources Corp.

Hardeman County's Kadane Cato Field will see developmental action when the No. 3 Glenn Cato is spudded six miles south of Medicine Mounds. Carrying permit for 7,839-ft. maximum drilling depth, the well is in a 609-acre lease in the H&TC RR Co., Survey A-1408.

Kadane Oil Co., will be the operator.

The Wichita Regular Field will see developmental action when the No. 1 Ferguson is spudded four miles southwest of Kamay. Carrying permit for 2,000-ft. maximum drilling depth, the well is in a 75-acre lease in the William H. Spillers Survey A-257. J.F. Hood and Son of Fort Worth will be the operator.

Two developmental wells are planned by L and J Oil Co., of Wichita Falls in the Wichita Regular Field, two miles north of Kamay.

The wells will be known as the No. 7 S. H. McCarty "D" and the No. 9 S. H. McCarty "L." They carry permits for 1,900 and 1,890-ft. tests, respectively.

Both wells are in a 20-acre lease, with the No. 7 in the W. R. Eaves Survey A-447 and the No. 9 in the Samuel O. Fowler Survey A-78.

Located 12 miles northeast of Electra, the well is in an 80-acre lease in the HT&B RR Co., Survey A-474. It is designated as the No. 28 G. Heiserman.

The well pumped 16 barrels of oil per day, plus 35 barrels of water. It bottomed at 1,730 feet and will produce from a perforated interval in the Gunsight Formation, 1,667 to 1,677 feet into the hole.

Exmoor Oil and Minerals, Inc., has plugged and abandoned an unsuccessful developmental well in the Wichita Regular Field, six miles north of Iowa Park. The well was spudded on March 21 and was drilled to total depth of 1,750 feet. It was known as the No. 186 Ruyle Unit "E," and was located in a 441-acre lease in the SP RR Co., Survey A-437.

EXPRESS YOURSELF
with a letter to the editor
Iowa Park Leader
P.O. Box 430
Iowa Park, TX 76367

A new producer has been brought on line in the Wichita Regular Field, with Primrose Operating Co., as the operator.



In the Spirit of Independence and Renewal... We invite you to...

Celebrate the 4th of July
and
Opening of the New RAC Building
Thursday, July 4
Third Street between Magnolia & Van Horn

CHILDREN'S GAMES & RACES
...beginning at noon.

BICYCLE/TRICYCLE PARADE
Ribbons awarded for Best Decorated. (Gather in front of Kidwell Elementary by 11:15 a.m. There will be a police escort to the RAC grounds)

MUSICIANS FROM LOCAL CHURCHES

HORSESHOES

DOMINOS, 42, CANASTA
Sign up at the Friendly Door or Iowa Park Leader. Deadline July 1

QUICKSTEPPER CLOGGERS

FREE VOLLEYBALL TOURNAMENT
-Be at the volleyball courts between 9:30 & 10 a.m. to sign up and draw for teams.

ARTS & CRAFTS ASSOCIATION Display & Booth

BRIDGE TOURNAMENT
...to sign up, contact Dolores Hamilton, 592-4431, or Carolyn McCallough, 592-2233. Deadline: July 1

Food Available from the IOWA PARK MULESKINNERS & IOWA PARK LIONS CLUB

GYMNASTICS MEET

PATRIOTIC COLORING CONTEST
Awards for 2 Divisions: Pre-school through First Grade Second through Fifth Grade. (Pick up pages to color at Old RAC Building)

FREE DANCE! Bits & Pieces Band
Susan Perry, lead singer
7 - 10 p.m.

QUILT CONTEST

Space Courtesy of Iowa Park Leader

POSEY'S APPLIANCE SERVICE
We service all makes of washers, dryers, freezers, refrigerators and window air conditioners.
208 James Drive Phone - 592-5452

CHESSER PRODUCE
608 E. Highway
*Tomatoes *Cantaloupe
*Peas *Watermelon
*Peaches *Okra
10 a.m. - 6 p.m.
Monday - Saturday

There is no job too tough. There is no challenge you can't meet. There is no goal you can't reach. You can become a **WICHITA FALLS POLICE OFFICER**. Accept the challenge. Reach the goal. Get the job done. **CITY OF WICHITA FALLS**
*Advancement Opportunity *Longevity Pay *Tuition Assistance *Life, Health and Dental Insurance *Credit Union *Certification Pay *Retirement *Paid Holidays, Vacations, Sick Leave
If you would like to know more, contact:
CITY OF WICHITA FALLS
P.O. Box 1431 Wichita Falls, Texas 76307 (817)761-7615
Applications must be received on or before July 23, 1991
An equal opportunity employer M/F

G.M. PAINT & BODY
1109 FM 368 South 592-5920
✓Quality Work at Reasonable Prices
✓Free Estimates
✓All Insurance Jobs Accepted
✓All Makes & Models
✓Complete Paint Jobs ✓23 Years Experience
Gary Holmes - Owner, Operator

Monty's Plumbing
592-4928

KINGS KIDS
CHRISTIAN DAYCARE & PRESCHOOL
"Iowa Park's finest for Parents who care"
202 N. Jackson 592-4242

Jim's Conoco
Check with Jim or Mark Shirley for expert repairs on your vehicle.
592-4897
612 W. Highway

BOB'S APPLIANCE REPAIR
1280 SH 370 (FM 369 & Old Iowa Park Rd.)
Iowa Park Texas 76367
Washers, Dryers, Freezers, Refrigerators, Window Air-Conditioners, Dishwashers
(817) 855-8525

Monty & Son's SEPTIC TANK SERVICE
592-4928

LEGAL NOTICE
REQUEST FOR BIDS ON TEXAS HIGHWAY CONSTRUCTION
Sealed proposals for 25.842 miles of micro-surfacing on US 287 from 0.45 mile W. of Johnson Road in Iowa Park to IH 44 (Northbound Roadway), from FW&D Overpass at Wilson Road to near WCL of Henrietta (Northbound Roadway) and from near WCL of Henrietta to 0.5 mile SE of Spur 510 (in sections), covered by CD 43-9-75, CD 44-2-62 and CD 224-1-41 in Wichita and Clay County, will be received at the State Department of Highways and Public Transportation, Austin, until 1:00 P.M., July 10, 1991, and then publicly opened and read.
Plans and specifications including minimum wage rates as provided by Law are available for inspection at the office of Ralph D. Self, Jr., Resident Engineer, Wichita Falls, Texas, and at the State Department of Highways and Public Transportation, Austin, Texas.
Bidding proposals are to be requested from the Construction Division, D.C. Greer State Highway Building, 11th and Brazos Streets, Austin, Texas 78701. Plans are available through commercial printers in Austin, Texas, at the expense of the bidder.
Usual rights reserved.
6-20-2tc

FAX Messages
Ph. 592-5613
Copies made - 15¢
USP Packages
Hughes Pharmacy

Park Home Health Services
592-2753
Phone Answered 24 hours
Medicare-Medicad approved
Private Insurance

CLASSIFIEDS SELL