



# IOWA PARK LEADER 50¢

Vol. 32, No. 44

IOWA PARK, WICHITA COUNTY, TEXAS 76367

Thursday, July 6, 2000

MRS. LITA WATSON  
528 W. CLARA  
IOWA PARK TX 76367  
111

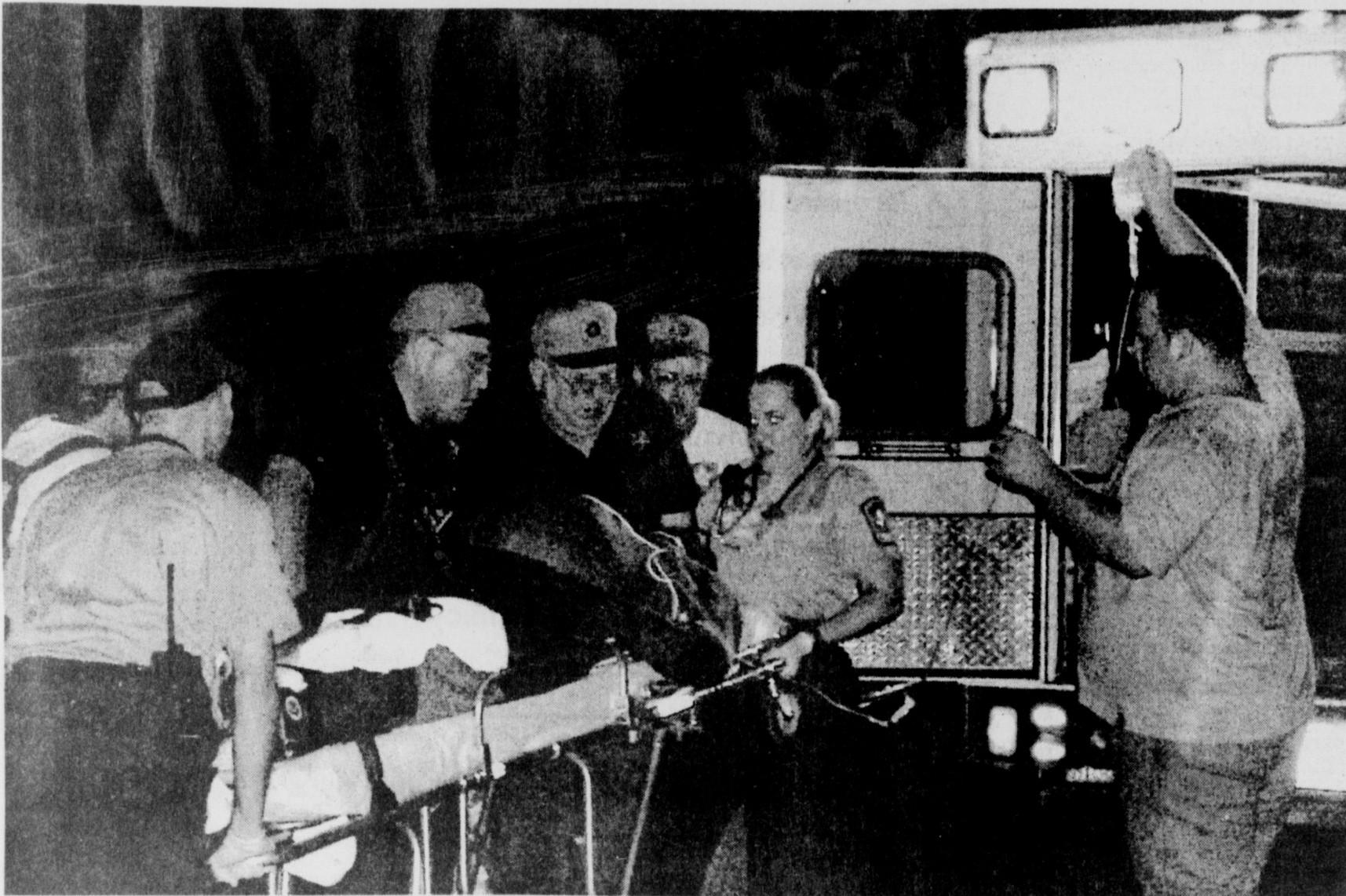

**EMERGENCY PERSONNEL LOAD BODY OF MAN INTO AMBULANCE**  
... 28-year-old found lying in middle of Kathleen Tuesday evening.

## Autopsy to determine cause of man's death

The body of a 28-year-old client of D&S Residential Services has been sent to Dallas for an autopsy, in an effort to determine the cause of his death.

Iowa Park police received a

telephone call from 309 Kathleen at 8:52 p.m. Tuesday, and were told "A client going off, real bad".

Residents at the address are described as "mentally disabled".

Because police were nearby, patrolling during the July 4th celebration, officers arrived at the scene two minutes later, according to the police report.

They found a man, identified as

Marcus P. Davis Jr., lying in the middle of the street.

Three D&S employees reportedly had been struggling with the man, in an effort to get him under control, when he collapsed.

Emergency Medical Personnel of the fire department and attendants with AMR ambulance services attempted to revive him, but without any success.

He was transported to a Wichita Falls hospital, where he was pronounced deceased.

The three employees as well as witnesses are being interviewed by police, as part of their investigation.

Davis was described as being black, and weighing over 300 pounds.

Charges are pending the result of the autopsy and determining the cause of death, according to police.

## County holding local resident

David Mark Spruiell, 54, of Iowa Park, remains in Wichita County Jail after threatening a man with a hand-

gun Saturday afternoon.

According to the arrest affidavit, at 6:45 p.m. Spruiell stopped his vehicle in front of a home on River View Road, southwest of Iowa Park. He began shouting at the resident, Gary Collinsworth. Spruiell exhibited a .357 magnum handgun, pointed it at Collinsworth and said, "You know I'll do it."

## June's permits take big jump

Permits for the construction of three new homes were issued by city hall during June, helping boost the month's total to \$371,285.

That total was more than half of the six-month reported total at this time in 1999, which was \$692,769.

Thus far in 2000, the total for building permits is \$4,070,249.

Permits issued during June included:

Benny Bagley, 211 W. Emerald, patio/carport, \$3,600;  
Maggie Fowler, 1205 Richland, patio, \$300;  
James McWhorter, 902 Van Horn, alteration, \$1,700;  
Ernest Landois, 304 W. Washington, carport, \$2,000;  
John Dormier, 1013 W. Louisa, carport, \$1,000;  
J.D. Smith, 315 E. Pecan, roofing, \$700;

R.D. Thomas Construction, #6 Brady Court, new home, \$129,000;  
Bob Tucker, 109 E. Valley, new home, \$150,000;

Jerry Evans, 617 W. Louisa, storage building, \$1,450;

Charles Terry, 605 W. Manes, storage building, \$5,000;

Chad Witherspoon, 112 E. Valley, new home, \$61,000;

Iowa Park CISD, 400 E. Cash, cover, \$800;

Wilbert Wynn, 702 W. Rebecca, addition, \$10,000;

Kyle Adams, 1002 W. Louisa, siding, \$2,050;

Bagwell, 506 W. Wall, alteration, \$1,700;

Clyde Skinner, 1330 Sunset, carport, \$975;

Billy James Garage, 100 S. Wall, sign, \$10.

When Collinsworth questioned Spruiell's remark, Spruiell replied, "The first one will be over your head. The next one will be between your eyes." He then pointed the weapon into the air and fired once. Spruiell then left the scene, and Collinsworth called the Sheriff's Dept.

Deputies believe the dispute is over a woman.

Sgt. David Duke said deputies responded to Spruiell's residence in the 700 block of S. Victoria and found his vehicle to be there. When Spruiell did not answer his door, deputies gained entrance and found Spruiell sleeping.

Deputies recovered a .357 handgun at the scene, which had five bullets and one spent casing in the chamber.

Spruiell was arrested and charged with aggravated assault, \$10,000 bond; and unlawful carrying of a weapon, \$2,500 bond.

## Badly-needed rain measured

Iowa Park received almost an inch of badly-needed rainfall Saturday.

Virgil Woodfin reported he measured .88 in his rain gauge after the clouds cleared.

**Does Your Subscription to the Leader expire this month?**  
Check the list on page 4.

## Charges still pending against six for thefts

Charges remain pending against six young people, concerning a series of thefts from vehicles, according to Iowa Park Police.

"That investigation has been temporarily put on the back burner, with all the other cases that have developed recently," said Lt. Mike Dozier.

Police have the identity of the six suspects who reportedly were involved in at least 17 burglaries from vehicles in recent weeks.

Two of the suspects, a female and a male, were working together, but separately from the other four

males. Charges are pending against them all.

Concerning that string of thefts, a resident in the 600 block of West Rebecca contacted the police station Monday, to report a theft from his vehicle that occurred the night of June 21.

The caller said 95 CDs and a case had been taken.

After describing them, the man was invited to the police station, where he identified all but 58 of the discs. They and the case were returned to his possession.

In an unrelated case, a man and woman were taken into custody

Monday in the 300 block of West Pecan, both of whom were wanted by police in Mineral Wells on charges of theft \$1,500 to \$20,000.

Angela Sue Wyke, 26, and Shawn Lee Wyke, 24, were turned over to a Mineral Wells officer, who transported them back to his city where they were held under \$10,000 bond.

## Short council meeting slated

Only two items were listed on the tentative agenda for Monday night's regularly-scheduled meeting of the city council.

The meeting is to get underway at 7 p.m. in council chambers.

A public appearance by a representative of Park Clinic is scheduled, requesting the city's participation in construction of off-site parking facilities, with the right of way in the 600 block of North Colorado.

The other topic on the agenda will be a public hearing, concerning annexation of 137 acres of land into the city limits.

The land is located North of US 287 and West of Wigley Road, on which an 18-hole golf course is being proposed.

## Jeni Gibbs wins vocal showdown

Jeni Gibbs, daughter of Jeff and Lia Gibbs of Iowa Park, recently took first place in the annual True Value Jimmy Dean Country Show Down.

Gibbs was one of 10 who competed. Listeners of KLUR radio station were invited to send in demo tapes with a song they would sing if chosen for the contest. Ten contestants were selected by KLUR radio station staff and competed at Graham Central Station June 25.

Gibbs sang a Lee Ann Rimes song, "Your Cheating Heart", also an old Hank Williams hit.



JENI GIBBS

Gibbs says her goal is to become a professional artist. She said she has never had voice lessons but there is a wide range of musical talent in her family. She has performed in talent shows most of her life and at the Wichita Theater, Sheppard Air Force Base Officers Club and numerous other places.

Gibbs is a 2000 graduate of Iowa Park High School.

## LAKE LEVELS

### Lake Buffalo

Last week 1031.41 msl

This week 1031.41 msl

Spillway level 1048.00 msl

### Lake Iowa Park

Last week 1026.42 msl

This week 1026.24 msl

Spillway level 1036.00 msl



**CELEBRATING JULY 4TH** - These two families were setting off their fireworks at Lake Iowa Park Tuesday afternoon before the area became crowded with celebrators. Police officers reported the area became extremely crowded during the evening.

**SHOP IOWA PARK FIRST**

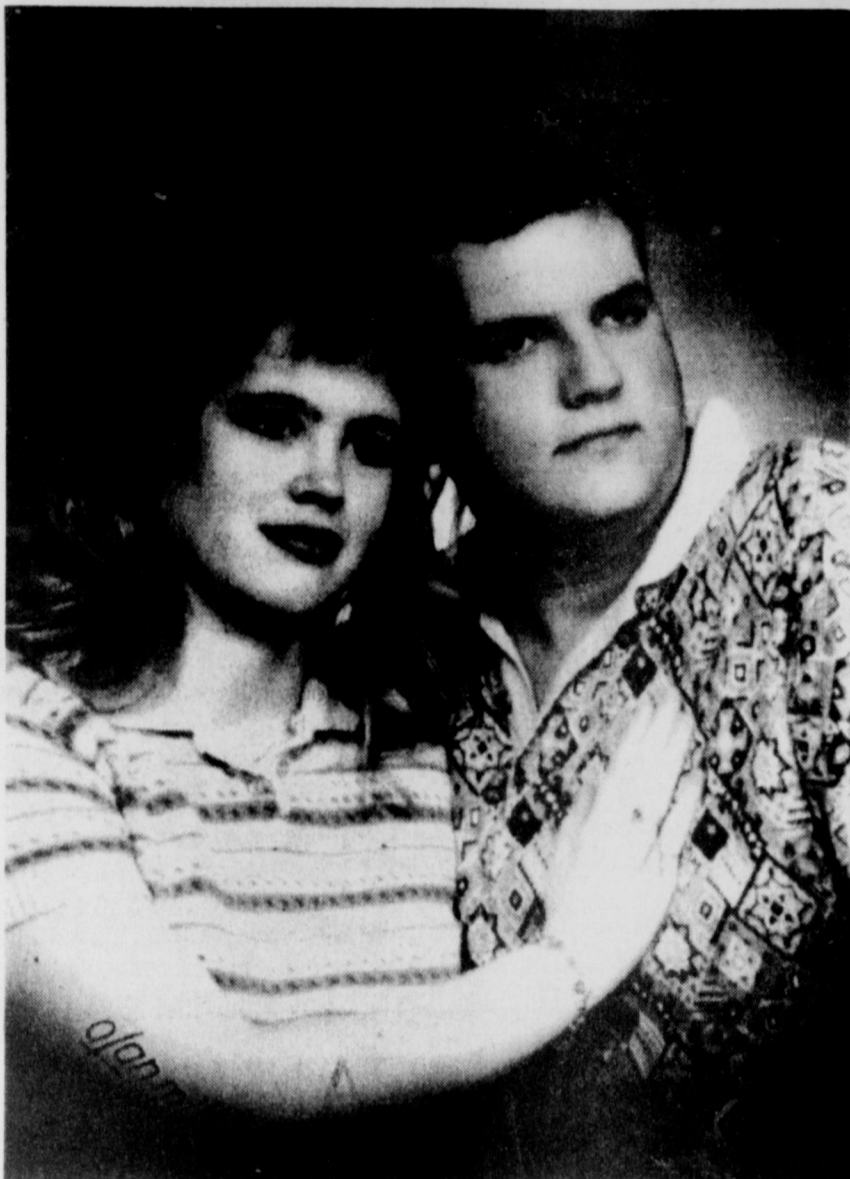

Janelle Edwards and Matthew Poirot

## Couple sets September date

Wayne and Brenda Edwards of Iowa Park are announcing the engagement of their daughter, Janelle Edwards to Matthew Poirot, son of Thomas and Karen Poirot of Wichita Falls.

The bride-elect is a 1997 graduate of Iowa Park High School and is employed by Wal-Mart.

The groom-elect is a 1995 graduate of Rider High School and is employed by Texas Department of Transportation.

The couple will exchange vows

at Sacred Heart Catholic Church in Wichita Falls on Sept. 23.



### RAC NEWS

#### Thank You

Thanks to all of the volunteers who assisted with our fireworks stand, and to the patrons who supported our efforts! We had a great response and a great time!

#### RAC Board Meeting

Reminder to RAC Board members - there is a meeting scheduled for July 11 at 7:00 p.m. in room 3 at the RAC. Please notify the office if you will not be able to attend.

#### Summer Classes

Tackwondo classes will continue this summer, with Cathy Rehkemper substituting for Michael Phillips. Class times will remain the same - Tusay evenings at 6:30 p.m. (beginners) and 7:30 p.m. (intermediate to advanced).

April Anderson is holding dance and tumbling classes on Tuesdays during the summer. There is still space in all classes. Please call the RAC at 592-4471 to enroll.



### FURNITURE & MATTRESS CO.

Randall Schram  
Eddie Cluley

IOWA PARK

592-4186  
204 W. Bank

All Major Credit Cards Accepted  
In-store financing ~ 3 months-No Interest

## We want to be your pharmacy

If you're considering changing your pharmacy, or have recently moved to the area, consider our services. We will be happy to accept transfer of your prescription. There's no need to leave town for future refills. We can take care of all your prescription and over-the-counter needs. Your prescriptions are your property. Simply bring your prescription bottles to Hughes Pharmacy, or give us a call and we will handle the rest.

- |  |   |
|--|---|
| <input checked="" type="checkbox"/> Competitive Prices     | <input checked="" type="checkbox"/> Home Medical Equipment                |
| <input checked="" type="checkbox"/> Texas Medicaid         | <input checked="" type="checkbox"/> Home/ Office Delivery Service         |
| <input checked="" type="checkbox"/> Gifts & Greeting Cards | <input checked="" type="checkbox"/> Insurance Prescription Cards          |
| <input checked="" type="checkbox"/> Medicare Billing       | <input checked="" type="checkbox"/> Professional Prescription Compounding |
| <input checked="" type="checkbox"/> Workman's Comp.        | <input checked="" type="checkbox"/> Blood Pressure Checks & Monitoring    |
| <input checked="" type="checkbox"/> Home IV Service        | <input checked="" type="checkbox"/> 24-Hour Emergency Service             |
| <input checked="" type="checkbox"/> Convenient Parking     | <input checked="" type="checkbox"/> Charge Accounts with approved credit  |
| <input checked="" type="checkbox"/> Herbal Supplements     | <input checked="" type="checkbox"/> Computer Records for tax purposes     |
| <input checked="" type="checkbox"/> Fax & Copy Service     | <input checked="" type="checkbox"/> Freedom Prescription Plan®            |
| <input checked="" type="checkbox"/> Fast, Friendly Service | <input checked="" type="checkbox"/> Package shipping via UPS              |

Your hometown pharmacy is here to serve you  
Monday through Friday, 8 a.m. to 7 p.m. & Saturday, 8 a.m. to 2 p.m.

## Hughes Pharmacy

120 W. Park

(940) 592-4191 Fax: (940) 592-5613

Toll Free: 1-800-585-4191

Joe Hughes - Pharmacist [www.hughespharmacy.com](http://www.hughespharmacy.com)

We accept Visa, Mastercard, Discover and American Express

**ATTEND  
CHURCH SUNDAY**

# TWO

# Vital Sites for CLINIC CARE

**Barnett Road  
Clinic Care  
NOW OPEN**

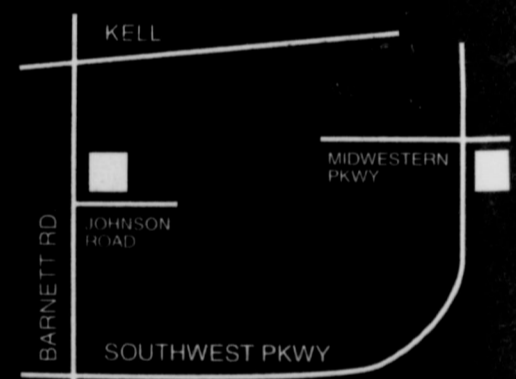

## Two Clinic Care Locations

**4327 Barnett Road**  
9:00 a.m. - 8:00 p.m. Monday - Friday  
9:00 a.m. - 1:00 p.m. Saturday

**501 Midwestern Parkway**  
7:00 a.m. - 9:30 p.m. Daily

### PediCare

**4327 Barnett Road**  
8:00 a.m. - Noon Saturday  
No Appointment Necessary

For quick medical attention to **minor emergencies and illnesses** when your physician is not available — no matter which side of town you're on — there's a Clinic Care close by.

Now, **minor urgent care** is more accessible than ever. Clinics of North Texas is meeting the needs of the people of Wichita Falls and surrounding communities with **two convenient no-appointment-necessary Clinic Care locations** and our **Saturday morning walk-in PediCare Clinic** on Barnett Road.



**We're in it for your health.**

(940) 766-3551  
501 Midwestern Parkway East  
Hours: 8:30 a.m. - 5 p.m. Mon. - Fri.  
Clinic Care Hours: 7 a.m. - 9:30 p.m. 7 Days

(940) 723-8195  
UROLOGY CLINIC  
1630 Eleventh Street  
Hours: 8:30 a.m. - 5 p.m. Mon. - Fri.

(940) 397-5400  
4327 Barnett Road  
Hours: 8:30 a.m. - 5 p.m. Mon. - Fri.  
Clinic Care: 7 a.m. - 8 p.m. Mon. - Fri., 9-1 Sat.

(940) 723-3117  
PHYSICAL THERAPY DEPARTMENT  
4601 Jacksboro Highway

(940) 723-1411  
1518 Tenth Street  
Hours: 8:30 a.m. - 5 p.m. Mon. - Fri.

(940) 696-7805  
4111 Call Field Road  
Hours: 8:30 a.m. - 5 p.m. Mon. - Fri.

(940) 691-8904  
2945 Southwest Parkway  
Hours: 8:30 a.m. - 5 p.m. Mon. - Fri.

# Spruiell, Nash vows read June 8

Jennifer Jaye Spruiell and Brian Edward Nash were married June 8 at the Wedding Pavilion at Walt Disney World in Orlando, Fla.

Rev. Deems Tim Herring officiated the double-ring ceremony for the children of Johnny and Jaye Spruiell of Iowa Park and Tim and Wendy Nash of Wichita Falls.

Given in marriage by her father, the bride chose a formal white satin and schiffli lace gown styled with a scalloped sweetheart neckline and long sleeves of schiffli lace. The back of the gown featured a heart-shaped opening with a dangling pearl trim. The basque waist went to a floor-length cut-out appliqued skirt. A bow at the back of the waist concealed a fully-detachable chapel-length train edged in schiffli lace.

A finger-tip veil of bridal illusion with pencil-edging was secured by a tiara bandeau of loops of pearls and iridescents.

An elegant cascade bouquet of ivory roses and rosebuds, calla lillies, blue lillies and English ivy provided the finishing touch to her ensemble.

Betty Nash of College Station, sister of the groom, and Ricky Spruiell of Lubbock, brother of the bride, were honor attendants.

Ms. Nash wore a shimmering iridescent navy floor-length dress designed with a sleeveless fitted bodice and criss-cross back, and carried a nosegay bouquet of Porcelana roses.

The groom and best man wore black tuxedos with double breasted jackets.

Andrew Nash of Wichita Falls, brother of the groom, was ring bearer. He was attired in a black suit.

Immediately following the ceremony, parents of the bride hosted a reception honoring the couple at the Grand Floridian Resort at Walt Disney World.

The bride's cake was a two-tiered white confection with buttercream icing, topped with a Mickey and Minnie Mouse attired in a tuxedo and wedding gown.



Mrs. Brian Edward Nash  
(Jennifer Jaye Spruiell)

Special guest to the wedding was Pete Nash of Austin, uncle of the groom.

The groom's parent hosted a rehearsal dinner at the Biergarten in Epcot at Walt Disney World in Orlando.

The couple was honored with a reception June 24 at First Baptist Church in Iowa Park.

The bride's table held a three-tiered white cake decorated with white lace and pearls and white bridal roses.

The groom's cake was chocolate fudge surrounded by tuxedo strawberries and topped with a strawberry bride and groom.

Presiding at the refreshment tables were Kristi Brittain of Wichita Falls, Becky John of San Antonio and Shellye Hughes and Andrea Wright, both of Iowa Park.

Following a honeymoon trip to Walt Disney World and a Walt Disney cruise, the couple are at home in Wichita Falls.

The bride is a graduate of Iowa Park High School. She attended Texas Tech Univ., and graduated

Midwestern State Univ. in May. She was a member of Kappa Delta Pi and Sigma Pi Lambda. She is employed by the Burkburnett Independent School District as a kindergarten teacher.

The groom is self-employed at Dent Magic.

**Nat-rul Health VITAMIN SALE**  
BUY 1 GET 2nd BOTTLE AT 1/2 PRICE ON ENTIRE LINE  
**STOCK-UP & SAVE 50%**  
\*ON 2nd BOTTLE OF SAME OR LOWER PRICED ITEM

**Jack's PARK PHARMACY**  
115 W. Park 592-2731 FREE DELIVERY SERVICE

## LIBRARY NEWS

**New Adult Books**  
*Heartbreaker* by Julie Garwood  
*The House on Hope Street* by Danielle Steel  
*Hot Six* by Janet Evanovich  
*Middle of Nowhere* by Ridley Pearson

**Library Hours**  
Tuesday & Thursday 10-8  
Wednesday & Friday 10-5  
Saturday 10-2  
Sunday & Monday - Closed

**Library Services**  
The library offers many services to our patrons:  
Internet Computers  
Laminator  
Books, books on tape, videos  
Copy machine  
Button maker  
Typewriters for public use  
Storytime  
Interlibrary loan

**Books on Tape**  
*The Wedding* by Danielle Steel  
*Before I Say Good-bye* by Mary Higgins Clark

*Tides of War* by Steven Pressfield  
*Black Friday* by James Patterson  
*The Run* by Stuart Woods

**New Videos**  
Arthur Goes to Hollywood  
Arthur's Treasure Hunt  
Arthur's Famous Friends  
Goosebumps / Werewolf Skin Parts 1&2  
Goosebumps / Bride of the Living Dummy and an Old Story  
VeggieTales / Madame Blueberry  
VeggieTales / The End of Silliness  
Pokemon / Thunder Shock  
Pokemon / Jiffypuff Pop  
Annie (new version)  
Geppetto

## Blood drive nets 20 units

The Iowa Park Mason's hosted an American Red Cross blood drive Wednesday, June 28, coordinated by Mark Wicks.

Twenty units were given, with one being a first time donor.

Those units will give a second chance at life to people in desperate need of life-saving blood.

Each unit of blood is separated into three blood components - plasma, platelets and red cells. Each component goes on to serve different patient needs, be it an accident victim, a cancer patient or a newborn.

A single donor can be the key to the future of three different people.

For any other questions about donating, please call Red Cross at 322-8686 ext. 13.

**YANKEE CANDLES®**  
THE GIFT OF HOME FRAGRANCING  
**Raspberry Sorbet**  
our July Fragrance of the Month

Join our Yankee Candle Club and receive Free Candles!

Come visit us for the only candles that are famous for fragrance.

**All Occasions Flowers & Gifts**  
520 W. Highway 592-2323

**TIRED OF HIGH GAS PRICES?**  
Get up to **65 MPG**  
on a New Suzuki from... **Southwest SUZUKI**

4709 LYDIA - WICHITA FALLS  
(behind Dyer's BBQ on Southwest Pkwy)  
(940) 691-6570

**\$0-DOWN**  
Financing Available  
\*with approved credit

**Large selection of Motorcycles & ATV's**

**STATE NATIONAL BANK OF TEXAS**  
Presents  
**The Original TEXAS CROSSWORD**  
by Charley & Guy Orbison  
Copyright 2000 by Orbison Bros.

**ACROSS**

- 1 once the conference for UTSA (abbr.)
- 5 Troy's alma mater
- 6 TXism: "I ever laid eyes on"
- 7 TXism: "stuffed the gills"
- 8 alma mater of ex-Cowboy Golden Richards
- 9 an Inn in TX
- 15 TXism: "\_\_\_ up the river" (jailed)
- 16 in Williamson Co. on 95
- 18 Grand \_\_\_
- 20 TXism: "\_\_\_ his feelings on his sleeve" (sensitive)
- 22 TXism: "he's \_\_\_ of the earth"
- 27 TXism: "middlin' good"
- 28 border exchange houses: casas de \_\_\_
- 29 TXism: "\_\_\_ a song and dance"
- 30 actor Bottoms of TX-based "The Last Picture Show"
- 32 Spindletop driller Capt. \_\_\_ Lucas
- 33 Tom Tryon TV role: "\_\_\_ Slaughter"
- 36 Houston Zoo snakes cafe sandwich
- 38 TX Fairchild TV spoof: "Based On An \_\_\_ Story"
- 39 brother of Oswald assassinator
- 41 TXism: "up and \_\_\_ juice" (coffee)
- 42 in Callahan Co. off I-20
- 45 capably
- 46 \_\_\_ Indios, TX
- 47 TXism: "when he \_\_\_ hemming, he's hawing"
- 48 TX Kenny Rogers "I Can Make It On My Own"
- 49 photos
- 52 mopes
- 53 TX-based TGI Friday's has restaurants in \_\_\_ wan
- 54 TX approvals
- 55 Sante \_\_\_, TX

**DOWN**

- 1 bathing vat
- 2 TXism: "\_\_\_ in the hole"
- 3 Van \_\_\_, TX
- 4 TXism: "let the \_\_\_ (tell a secret)"
- 8 TXism: "give me a \_\_\_ (drink)"
- 9 body of water north of Denton
- 10 "Cowpokes" artist (init.)
- 11 \_\_\_ Minyard started TX food store chain
- 12 TX Lefty Frizzell's \_\_\_
- 13 \_\_\_ With Your Kisses" to judge
- 14 what you run at a honky tonk (2 wds.)
- 15 TX "wheeler dealer" Billie
- 16 cowboy hat part
- 17 Texicans were denied this right by Mexico: "\_\_\_ jury"
- 19 TXism: "no \_\_\_, no gain"
- 21 sentimental person
- 22 Rangers ex-GM Grieve (init.)
- 23 TXism: "keep it under your \_\_\_"
- 24 Dec. 24 or 31
- 25 office harassment
- 26 TXism: "\_\_\_ walk the river with"
- 28 scorch
- 31 TXism: "horny"
- 34 TX shot putter Matson who won gold in '68 (init.)
- 35 Texas \_\_\_ Weekend
- 37 TXism: "mean as a rodeo \_\_\_"
- 40 Astro Jeff Bagwell stats
- 43 feels ill
- 44 TXism: "doesn't know enough to come \_\_\_ the rain"
- 50 Taos, NM gear
- 51 TXism: "his porch light \_\_\_ always burning" (friendly)

**24-Hour Account Information - TELLER TALK!**  
State National Bank would like to remind our customers about the convenience of our new automated voice response system. 24 hour account information is now available by calling 723-7222. Your Hometown Bank, no matter where you call home.

**STATE NATIONAL BANK of Texas**  
104 W. PARK 592-4131

66 Years of Continuous Service

Equal Housing Lender

Each Depositor Insured to \$250,000  
**FDIC**

**Last Puzzle Solution**

# As I See It... By Bob Hamilton



A bunch of Iowa Parkers learned a lesson I learned several years ago. That is, to lock up your car at night.

And we don't stop there. We consistently lock our home when we leave, also.

I feel sorry for all those neighbors who live on Louisa, Park Place and Van Horn and had their possessions taken from their cars over the past couple of weeks.

But I couldn't believe that after our June 22 issue went out, with the lead story about thefts from cars, that so many people continued to not lock their vehicles, and consequently were losers.

Yeah, these bums hit a bunch of vehicles in neighboring Wichita Falls, also.

They took thousands of dollars worth of possessions, as well as cash that had carelessly been left in the unlocked vehicles.

And Iowa Park police have caught them, or most of them, thanks to an alert resident who reported a situation on his street during an early-morning hour.

We should have a fairly complete wrap-up on the cases this week, because our officers have been working overtime on the cases.

I began locking my vehicles at night some 25 years ago, after I learned my lesson.

Some bum stole a set of golf clubs and bag from my car, which was parked in front of our house one night.

That convinced me of the need immediately, and I don't fail to secure my vehicles anymore.

Actually, our vehicles aren't the only thing we learned to lock up at night.

I'm not blaming my community, but until we moved here in 1969, we had never felt the need to secure anything by locking. There just wasn't any need, we felt.

But it didn't take long for me to learn one of those valuable lessons.

Just a couple of weeks after we moved into a house on West Magnolia, we loaded up for the first out-of-town football game of the fall.

Like I said, we failed to lock the house.

When we returned home and I walked into the bedroom, there on the bed were the books in which I was accumulating a coin collection.

They were empty, except for one single penny.

Since that time, we don't fail to lock the house.

Actually, we have added even more security to our residence in recent years, in addition to locking.

I had a sensor light installed overlooking my driveway, and it is highly effective.

Additionally, because we love dogs, we now have three living in the house, including one that could tear the leg off an intruder.

My parents never locked our house while I was living at home. Well, actually, they did for some reason or another, one time.

I'll never forget that one time. It was the first day of summer vacation after the school year. I worked all that day on my new job as a lifeguard at Hereford's first swimming pool.

Sitting out in the sun all day was nothing for me. After all, I had been active in track all spring, and had my usual suntan.

That's not accurate, actually. I had always worn my track shoes, so my feet weren't tanned.

Boy, they blistered badly, before I knew it.

After the pool closed, I rushed home to change into some tennis shoes, because I was on a softball team that was playing under the lights that night.

For some reason I can't remember, my folks had gone to visit some friends. And they had locked the doors.

I went on and played the game that night... in a brand new pair of leather shoes. It was painful.

My feet swelled so badly by the time I returned home that night that I couldn't walk the next day.

Obviously, that painful situation has nothing to do with whether or not we locked our doors. I just thought about it when discussing the need of securing homes and vehicles.

Folks, learn from the experience of others. Lock your vehicles and homes when you're not in them.

It could very well save you a lot of trouble... and our police officers a lot of extra work!



**NO INJURIES** resulted Friday morning when this vehicle flipped onto its top near the intersection of US 287 and Bell road. The driver, Anthony Beaver, 24, said he lost control as he was attempting to avoid pieces of iron that had fallen onto the roadway from a trailer being pulled by Manuel Flores, 70. No citations were issued by investigating officers.

## ATTEND THE CHURCH OF YOUR CHOICE

### NOTICE TO SUBSCRIBERS

This is only a notice to those listed below that their subscriptions will expire on the published date. You don't owe us a thing if your name is on the list. It only means that what you've paid for is running out. To renew your subscription, please fill out the form below, as it appears on your paper's mailing label. Indicate whether this is a renewal or a new subscription. Enclose your check or money order, as all subscriptions must be paid in advance.

### Subscriptions due to expire JULY 15, 2000

Please disregard this notice if already paid.

<b>A</b>		<b>L</b>	
Tim Adcock	Abilene	Jimmie Ray Lee	Fort Worth
Don Antle		Chris Lester	
<b>B</b>		Shirley Lowrey	
Mildred Balsley		<b>M</b>	
Mrs. O.M. Bell	Abilene	Erna Mahler	
Rose Boone	Hallettsville	Wynogene Mann	San Diego
<b>C</b>		Mary Helen Marine	Kissimmee
Marcella Childers	Wichita Falls	Robert Marston	
<b>D</b>		Myrtle Martin	
Doris Denton		Terri Moer	
Mike Duerson		Harry Moore	Jasper
<b>E</b>		<b>O</b>	
Wayne Edwards		Evelyn Oualline	Wichita Falls
Richard Eland		<b>P</b>	
<b>F</b>		Kathy Payne	Lubbock
Steve Fairchild		Doris Pery	Mesquite
Franklin Farmer	Arlington	Sherri Pryor	Wichita Falls
R.B. Faulkner		<b>R</b>	
Sandra Forsythe		Jeff Ratliff	
<b>G</b>		Judy Reams	
Jim Gilbert		<b>S</b>	
Bill Gilmore		Clyde Skinner	
Shari Gow		Dick Smith	
Jimmie Griffith	Wichita Falls	G. L. Smith	
<b>H</b>		Leon Smith	Torbert
Cindy J. Haddock	Fort Worth	Jerry Spruiell	
James A. Hall	Wichita Falls	<b>T</b>	
Cindy Hambright	Wichita Falls	Myrtle Thaxton	
Robert Harper		Peggy Thompson	
Teena Harris		<b>V</b>	
<b>J</b>		Kelli Valdez	Wichita Falls
Gene Jordan	Wichita Falls	John Virgin	
<b>K</b>		<b>W</b>	
Donnah Kennedy	Wichita Falls	Norman Walker	
Josie Kerr	Electra	Terri Wall	
Bob Ketchum		Randy Watreas	
Paula King		Mrs. Lita Watson	
Lyn Kissner	Wichita Falls	Bernice Williams	
		<b>Y</b>	
		Fred York	

### The Hardcastle Report

By Rick Hardcastle  
State Representative  
House District 68

Texas prisons are nearly full. In response to growing concerns about crime in the late 1980s, Texas lawmakers lengthened sentences and tripled prison capacity at a cost of \$2.5 billion. This approach became known nationally as the "Texas Solution."

Recently, the Texas Board of Criminal Justice cited prison expansion as a major factor in the reduction of crime. But while the "Texas Solution" has made Texas safer, prison capacity is at 97.9 percent. Today, there are four times as many Texans in jail than there were in 1988. By 2003, the state prison population will be 155,000.

Texas must now consider how to handle this growing population. Expanding the prison system to accommodate the expected 5,000-bed shortage over the next few years could cost up to \$400 million—a considerable expense to taxpayers when combined with other important needs such as funding our public schools.

One alternative is to lease beds from county jails. There are some 4,000 prison beds available in county jails that could be leased by the state. The state has been leasing about 3,000 county prison beds for the past two years. This alternative allows for the continued lock up of people who choose to break the law and could prove beneficial to some local county jails. However, it may prove only a temporary solution.

Some believe that early and more frequent parole of convicted criminals is another alternative for creating prison space. In 1990, almost 80 percent of inmates considered were approved for parole. By 1998, this figure was reduced to 20 percent. Some policymakers counter that many non-violent offenders are denied parole who might benefit from job training, literacy, and substance abuse programs to ease them back into society. However, even with low parole rates, more than two-thirds of the 37,000 incoming inmates were parole or probation violators in 1998.

A related issue is prison violence. Some prison officials argue that lengthier sentences and decreased rates of parole have led to an increase in prison violence. In 1990, there were 1,400 reports of violence in Texas prisons; in 1999, there were 14,500 such reports. As conditions become more crowded, inmates feel they have nothing to lose through violence.

I am committed to a strong criminal justice system and am interested in your input on whether we should expand the prison system or increase parole rates for non-violent offenders. Please contact me with your opinions on this or any other state matter.

Write Three Checks Monthly  
Six Tiers Available

# 5.23%

Money Market APY  
\*Highest Tier \$100,000+

**American National Bank**  
219 West Park, Iowa Park • 592-4321  
arnat.com • Member FDIC • Equal Housing Lender

## Is your IRA an underachiever?

We offer a free service that can closely estimate what your IRA could be worth at retirement. If it's not achieving the results you want, I'll show you all of our available IRA choices.

**Call or stop by today.**  
**Roger Palmateer**  
105 W. Cash  
Iowa Park, Texas  
940-592-1455  
www.edwardjones.com  
Member SIPC

**Edward Jones**  
Serving Individual Investors Since 1871

## IOWA PARK LEADER

THE LEADER

Bob Hamilton ..... Editor/Publisher  
Dolores Hamilton ..... Co-Publisher  
Kari Collins ..... Advertising Director  
Don Young ..... Sports Writer  
Sherrie Williams ..... Reporter

The IOWA PARK LEADER is published every Thursday. Offices are located at 112 W. Cash, Iowa Park, Texas, 76367 (766280). Telephone: 592-4431. Second Class Postage Paid at Iowa Park, Texas 76367. Annual Subscription rates are \$15 in Wichita County; \$17 elsewhere in Texas; \$20 anywhere in the United States. Any erroneous reflection upon the character, standing or reputation of any person, firm or corporation which may appear in the columns of this newspaper will be corrected upon being brought to the attention of the publisher. The entire content of each issue of the Iowa Park Leader is protected under the Federal Copyright Act. Reproduction of any portion of any issue will not be permitted without the express permission of the Iowa Park Leader.

MEMBER

**TEXAS PRESS ASSOCIATION**

**Wichita County ..... \$15.00**  
**Elsewhere in Texas ..... \$17.00**  
**Elsewhere in United States ..... \$20.00**

**PLEASE CHECK ONE:**

To: Iowa Park Leader  
P.O. Box 430  
Iowa Park, Texas 76367

New  
 Renewal  
 Change of Address Only  
\$ \_\_\_\_\_ Enclosed

Name \_\_\_\_\_

Address \_\_\_\_\_

City \_\_\_\_\_ State \_\_\_\_\_ Zip Code \_\_\_\_\_



Mr. and Mrs. James Jordan  
(Darla Daugherity Bradberry)

## Bradberry, Jordan wed June 21 in Las Vegas

Darla Daugherity Bradberry and James Jordan exchanged wedding vows June 21, at the Garden Gazebo of Wedding Bells Chapel in Las Vegas, Nv. in a double ring ceremony.

Melanie Bradberry of Iowa Park, daughter of the bride, served as the maid of honor.

Adam Jordan of Iowa Park, son

of the groom, served as the best man.

Out-of-town guests attending the ceremony were Don Daugherity, of Iowa Park, father of the bride, and Janinne and Craig Morley of Chino, Ca., sister and brother-in-law of the groom.

The couple took a wedding trip to Las Vegas and Southern California.

### On Dean's List

An Iowa Park senior was named to the Dean's List/Honor Roll for the spring semester at the University of Nebraska.

She is Ashli Thomas, who majored in Nutritional Science and Diseases in the College of Human Resources and Family Sciences.

To earn the honor, students must maintain a 3.75 or better grade-point average while carrying 12 or more graded credits.

### Happy 40th Birthday



Love, Beatrice  
Best Friends Forever

## SHOP IOWA PARK FIRST!

No other newspaper in the world would make that statement.

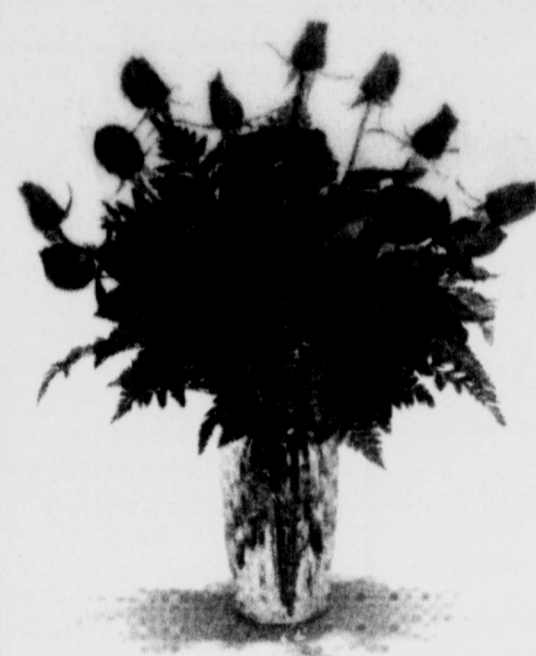

Roses that will  
make them smile?

We can arrange that.

Rose specials all month long.

The Iowa Park Florist

114 W. Park 592-2141

### LOOK WHO'S NEW

#### Lehman

A daughter, Jaidyn Angel was born to Tracy and Melissa Lehman of Iowa Park on June 27. She weighed six pounds and 13 ounces and was 19 1/2 inches.

Jaidyn has a big sister, Bethany Lehman.

Grandparents are Garland and Sandra Lehman of Iowa Park and Sherry and Tommy Jackson of Bayers.

Great-grandparents are Ida

Lehman of Iowa Park, Randal and Shirley McCaffity and Charlie and Laverne Jackson.

#### Yard of the Month awarded to James

The July Yard of the Month has been awarded to John James and his daughter, Claudia, 306 W. Kathleen.

A yard is selected each month by a committee of the Iowa Park Garden Club.

### MONDAY THRU THURSDAY...5 - 8 P.M.

## STEAK DINNER

SERVED WITH SALAD, FRENCH DRIES OR BAKED POTATO AND TEXAS TOAST.

T-BONE

RIB EYE

SIRLOIN

\$8.99

\$8.99

\$6.99



#### Hours

Monday thru Thursday 6 a.m. - 8 p.m.  
Friday: 6 a.m. - 9 p.m.

City Cafe

114 W. Cash  
592-4721

# ALLSUP'S

STORE NO. 295  
200 W. HIGHWAY  
IOWA PARK, TEXAS  
592-2900

# ALLWAYS

LOW PRICES!

ALL VARIETIES  
**DR PEPPER**

12 PACK  
**\$3.49**

6 PACK  
**\$1.69**

3 LTR. BTL.  
**\$1.59**



ALLSUP'S  
WHITE

**BREAD**

1-1/2 LB. LOAVES

**2/\$1**

OR  
**69¢ EA.**



**\$1.99**  
IF PURCHASED  
SEPARATELY

24 QUART STYROFOAM  
**ICE CHEST**

**\$1.79**

WITH PURCHASE  
OF 8 LB. BAG  
ALLSUP'S ICE

**BAR-S  
FRANKS**  
12 OZ. PKGS.

**3/\$1**



ALLSUP'S 1%,  
WHOLE, SKIM  
OR SHURFINE 2%

**MILK**  
GALLON

**\$1.99**



TENDERCRUST 8 CT. PKG.  
**HAMBURGER OR  
HOT DOG BUNS** EA.

**69¢**

FRENCH'S  
**SQUEEZE  
MUSTARD** 8 OZ. BTL.

**89¢**

BAR-S  
**HAMBURGER  
PATTIES** 5 CT. PKG

**\$1.99**

DEL MONTE  
**TOMATO  
KETCHUP** 24 OZ. BTL.

**\$1.29**

PRICES EFFECTIVE JULY 2 - JULY 15, 2000. WHILE SUPPLIES LAST

# Fifty-Voice Choir in concert here July 16

Iowa Park's First Christian Church will host the Fifty-Voice Choir from its sister congregation in Fort Worth. The free concert will be Sunday, July 16, at 6 p.m.

Rev. Margaret Ingram, minister of the local congregation, said the entire community is welcome and invited to enjoy what promises to be a beautiful and entertaining performance.

The choir performs a wide variety of songs, said Charles Duke, the senior minister of music at Fort

Worth's First Christian Church. "We will sing sacred music, secular songs and even Broadway show tunes."

"People who attend our concerts know and love many of the songs we perform. Often, however, they haven't heard them years, so it's always a joy to watch their eyes and faces light up with recognition and memories as we sing," Duke said.

The 50 Voice Choir traditionally takes a short tour every summer. In addition to its Iowa Park performance, the choir will sing in Santa

Fe, N.M., and Amarillo on this year's tour.

"The Fort Worth choir is widely regarded for its outstanding concerts," Rev. Ingram said. "Their repertoire includes mainstream songs that are entertaining and beautiful, as well as sacred songs that are deeply moving."

"It is an honor for our church to host this performance and we are pleased to have the opportunity to invite everyone in Iowa Park and the surrounding cities to come hear this truly great choir," Rev. Ingram said. First Christian Church is located at 210 E. Cash.

**IOWA PARK CHURCH OF CHRIST**  
301 E. PARK 592-5415



Minister  
Jeff Ratliff

Sunday Morning Bible Study 9:30 a.m.  
Sunday Worship 10:30 a.m. & 6 p.m.  
Wednesday Evening Worship 7:00 p.m.

*First Assembly of God*

200 South Yosemite  
Rev. Rickey Rasco, Pastor  
592-5087

Sunday School 9:45  
Sunday Worship 10:45  
Sunday Evening 6:00

Wednesday Worship 7:00  
Royal Rangers 7:00  
Missionettes 7:00

*Come experience the Power of God*

**Country Chapel**

*A Family Church teaching people to reach their world.*

Sunday School ~ 9:30 a.m.  
Sunday Worship ~ 10:30 a.m. and 6 p.m.  
Sunday Children's Church ~ 10:45 a.m.  
Wednesday evening ~ 7 p.m.

Pastor Garry Tippit  
855-8811 287 N at Wellington Rd.



**CHURCH OF GOD**  
of Iowa Park  
801 E. Cash

"Where Love is More Than Just A Word"

SUNDAY  
Sunday School 8:45 a.m.  
Sunday Morning 10:45 a.m.  
Children's Church 10:45 a.m.  
Evening Worship 6:00 p.m.  
Wed. Family Training 7:80 p.m.

Pastor  
Clifton McFadden

Church 592-4348 Parsonage 592-5818 Bus & Nursery Available

**Lakeview Church of God**

N. Victoria and Expressway  
**Schedule of Services**

**Sunday**  
Sunday School.....9:45 a.m.  
Morning Worship...10:30 a.m.  
Sunday Night.....6:00 p.m.

**Wednesday**  
Boys' & Girls Classes (Kindergarten - 6th Grade)...7:00 p.m.  
Youth Ministries.....7:00 p.m.  
(Jr. and Sr. High)

**Tuesday (Alternating Weeks)**  
Women's Bible Study....7:00 p.m.  
Men's Bible Study....7:30 p.m.

**Thursday (Alternating Weeks)**  
Adult Bible Study....7:30 p.m.

Phone - Church: 592-2776, Parsonage: 592-9555  
Pastor Ole V. Olds  
**Discover The Joy**

**FAITH BAPTIST CHURCH**

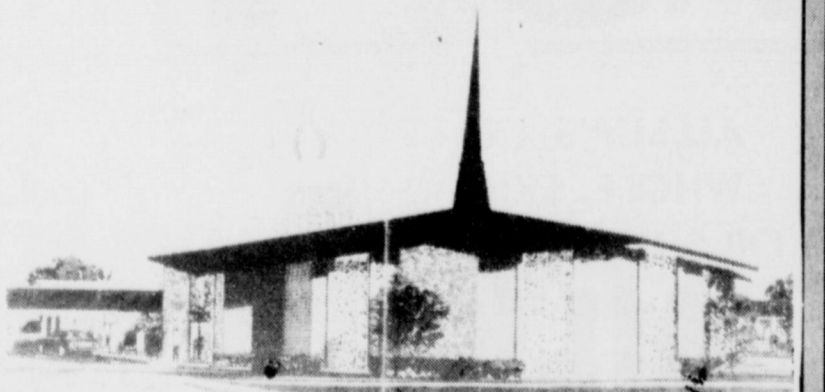

Live Broadcast on KOLI-FM (94.9) 10:30 a.m. Sundays  
WEBSITE - <http://www.wf.net/~faithbbp>

SUNDAY  
Morning Worship 8:00 a.m.  
Sunday School 9:15 a.m.  
Morning Worship 10:30 a.m.  
Discipleship Training 6:00 p.m.  
Evening Worship 7:00 p.m.

WEDNESDAY  
Adult Bible Study 6:30 p.m.  
Children's Mission Programs 6:30 p.m.  
Youth Worship 6:30 p.m.  
Choir Rehearsal 7:30 p.m.

411 S. Wall 592-2716  
Dr. Greg Ammons, Pastor  
A Southern Baptist Church

**COWBOY CHURCH**  
2635 HAWS ROAD, IOWA PARK 855-3494



Take FM 367 to Bridwell Road.  
Turn South to hear the best of God's Word.

**SERVICES**

SUNDAY  
9:45 a.m. Sunday School  
11 a.m. Worship  
7 p.m. Worship

WEDNESDAY  
7 pm. Bible Study  
Special events year-round for the young & young at heart. Plan to attend!

**OLD-TIME CHURCH ATMOSPHERE**  
**CASUAL DRESS PLEASE**  
"A FAMILY-ORIENTED CHURCH WHERE VISITORS COME...AND STAY."  
Tearing Down Denominational Barriers and Building on the Word of God and the Teachings of Jesus Christ.

*First Presbyterian Church*



We welcome all to our friendly, family atmosphere at the First Presbyterian Church

Sunday School 9:30  
Worship 11:00

211 S. Yosemite 592-4220

Is this where you pray on Sunday morning?

We know an even better place to experience joy and fellowship than the golf course. Our place. This Sunday experience the miracle of Jesus Christ on our turf.



Come worship with us at  
**First Baptist Church**  
300 N. Yosemite  
Iowa Park 592-2151

Sunday 9:30 a.m. Sunday School  
10:45 a.m. Worship  
6:00 p.m. Evening Worship  
Wednesday 7:00 p.m. Prayer Meeting  
Rev. Steve Beckwith - pastor

**NORTHSIDE BAPTIST CHURCH**  
800 N. WALL

**SERVICES**  
SUNDAY  
10 A.M. AND 6:30 P.M.  
WEDNESDAY  
7:30 P.M.

PASTOR EARL CORRELL  
592-2200

**Good Shepherd Lutheran Church**  
Corner of 1st & W. Magnolia  
592-5605

Sunday School 9 a.m.  
Worship Service 10 a.m.

Rev. Orville Horn, pastor  
569-4085

*Our Mission is to make Disciples for Jesus Christ*

**First United Methodist Church**  
201 East Bank Street (592-4116)

Worship at 8:30 and 10:40 a.m.  
Sunday School at 9:30 a.m.



Don Pellikan, Pastor  
Parsonage 592-4969



*Be a part of the Family at First Church*

You're invited to explore your privileges as a child of the King through a Series of teachings on the "Blood Covenant"

Teacher: Chuck May

When: Fri. July 7th at 7p.m., Sat. July 8th at 6p.m., & Sun. July 9th at 11a.m. & 6p.m.

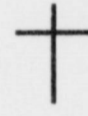
Place: First Assembly Of God 200 S. Yosemite Iowa Park, Tx 76367





**VACATION BIBLE SCHOOL**

PLEASE JOIN US  
July 17, 18, 19  
7:00 to 8:15 p.m.

IOWA PARK  
**CHURCH OF CHRIST**  
300 E. Park  
592-5415

4 years - 5th grade (completed)



# Obituaries

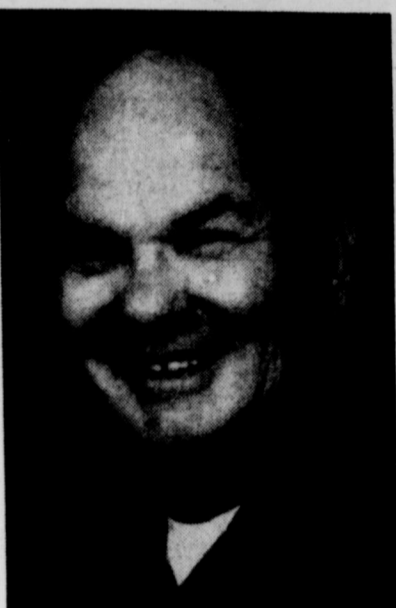

## Oliver Clinton Loggins 1927 - 2000

Oliver Clinton Loggins, 73, died Friday, June 30, in Wichita Falls.

Services were Monday at Lakeview Church of God with Rev. Ole Olds, pastor, officiating. A military graveside service was also held. Burial was in Highland Cemetery under the direction of Dutton Funeral Home.

Mr. Loggins was born January 7, 1927, in Vernon. He retired from the United States Army in 1966 after serving during World War II, the Korean Conflict and the Vietnam Conflict. He and Wanda Cook were married December 8, 1967. He retired from Wichita Falls State Hospital as a LVN. He had been a resident of Iowa Park 33 years and attended Lakeview Church of God.

Survivors include his wife; three sons, Larry Keith of Temple, Ok., Clinton Lee of Iowa Park and Jay Oliver of Wichita Falls; a sister, Artell Blair of Carlsbad, N.M.; two brothers, James "Buddy" of Burkburnett and Billy Ray of Humble; and three grandchildren.

Memorials may be made to Lakeview Church of God Outreach Program, Iowa Park, Tx. 76367.

## Winston L. Klepper 1914 - 2000

Winston L. Klepper, 85, died Friday, June 30, in Wichita Falls.

Services were Monday at United Methodist Church, with Rev. Bob Lee, officiating.

Mr. Klepper was born September 3, 1914, in Denton. He attended North Texas State University before joining the United States Navy and served during WWII and Korea. While in the Navy he served in the Battle of Midway. He was on the Hornet aircraft carrier with Jimmy Doolittle prior to the impending raid on Tokyo. He later moved to Alamogordo, N.M. where he worked at the atomic bomb test sites. He retired from General Dynamics, where he had worked on the Atlas Missile. This work brought him to Wichita Falls, where he helped with atlas silo installations at Sheppard Air Force Base.

He was preceded in death by his wife, Frances Beddow Klepper in 1995.

Survivors include two daughters, Lisa Phillips of Iowa Park and Sharon Dove of Houston; a son, Stephen of Corpus Christi; a sister, Nadine Gaddy of South Carolina; five grandchildren; and two great-grandchildren.

Memorials may be made to Hospice of Wichita Falls, P.O. Box 4804, Wichita Falls, Tx., 76308 or the Alzheimer's Association, Greater Wichita Falls Chapter, 801 Burnett Street, Wichita Falls, Tx. 76301.

## Bertha Mae Johnson 1923 - 2000

Bertha Mae Johnson, 77, died Thursday, June 29, in Wichita Falls. Services were Monday at Owens and Brumley Funeral Home Chapel with Rev. James Kenum, of Byers Assembly of God Church, officiating. Burial was in Highland Cemetery.

Mrs. Johnson was born May 3, 1923, in Decatur and had been a resident of Wichita Falls since 1949. She was a homemaker.

She was preceded in death by her husband, J.W. "Bud" Johnson in 1985 and two sons, Douglas in 1943, and Don in 1990.

Survivors include four sons, Garry, Larry and Jesse, all of Wichita Falls and Danny of Petrolia; a daughter, Lohoma Murphy of Wichita Falls; five sisters, Bernice Rushing of Iowa Park, Fayme Fowler, Mary Lou Hall, Irene Johnson and Oleta Burrus, all of Amarillo; five brothers, Woody

Hall of Lubbock, Finis Hall, Ray Hall, Johnny Hall and Jimmy Hall, all of Amarillo; nine grandchildren; and eight great-grandchildren.

## Eugene McNeely 1922-2000

Eugene Wilson McNeely, 77, died Monday, July 3, in Wichita Falls. He was the father of Penny Cook of Iowa Park.

Services will be at 10 a.m. Today at Sacred Heart Catholic Church with Rev. Ivor Koch officiating. Burial will be in Sacred Heart Cemetery.

Mr. McNeely was born Oct. 21, 1922, in Kansas City, Mo. He served in the U.S. Air Force in World War II, Korea, and Vietnam. After retiring from the military he owned McNeely Lawn Mower Repair. A 27 year resident of Wichita Falls, he was a member and usher at Sacred Heart Catholic Church. He was a member of the VFW Post #2147. He was preceded in death by his wife, Madonna McNeely, on May 16, 1977.

In addition to his daughter, McNeely is survived by a son, Eugene McNeely, III of Kansas City; a brother, William McNeely of Grenola, Kan.; seven grandchildren; and four great-grandchildren.

**ATTEND  
CHURCH SUNDAY**

## IOWA PARK DENTAL

1400 JOHNSON ROAD 592-9880

(Across from Iowa Park High School)

DR. RICHARD E. DUNNAHOE II - "DR. D"  
QUALITY FAMILY DENTISTRY

"SMILES for a Lifetime"

Most Insurances Accepted!

smile2me@swbell.net



## KINGS KIDS

CHRISTIAN DAYCARE  
& PRESCHOOL

"Iowa Park's finest for Parents who care"

In Iowa Park Since 1980

More Than Just Daycare

Specializing in preparing your child for the future

"PARENTS WELCOME ANYTIME"

MONDAY THRU FRIDAY

6:30 a.m. - 6:00 p.m.

202 N. Jackson 592-4242

Member Texas Licensed Child Care Association

## DUTTON FUNERAL HOME

We are large enough to provide the same services offered by the funeral homes in larger cities.

Not only can we provide at-need funeral services, but we can also assist with the cemetery arrangements, including grave monuments.

We also offer prearranged funeral planning at both of our locations.

300 E. Cash Street  
Iowa Park, Texas 76367-2013  
940-592-4151

221 W. Roosevelt St.  
Electra, Texas 76360-0551  
940-495-2107

## SHOP IOWA PARK FIRST

No other newspaper in the world would make that statement

We were here before the storm....

## JUSTUS & CO. ROOFING

All Types Roofing • Windows • Screens • Siding • All Storm-Related Repairs  
Free Estimates

We work with insurance claims

(940) 592-4237

Licensed Tracy Justus Bonded

We will be here AFTER the storm.

## Park Tire & Battery

Lawnmower Tires and Batteries

Full line of tires for truck,  
automotive and tractors

600 E. Pasadena  
Iowa Park

James Cates, Owner  
592-2056

## BRENT PATTERSON, DVM

Small Animal Medicine and Surgery



805 SW Access Rd.  
592-8387 (VETS)

Open Monday - Friday:  
8:30 - 12-noon and 1 - 5:30 p.m.  
Saturday: 8:30 - 12-noon

## JC's Automotive

216 N. Yosemite ~ 592-9588  
Pager ~ 720-1821

We honor G.E. Capital vehicle maintenance protection and various other protection plans. See us for your extended vehicle warranty needs.

"We Take Pride In Your Ride"

Hours: Monday - Friday 8 a.m. - 6 p.m.  
We accept Visa, MasterCard, Discover & American Express

## On Your Side...

### The Law Office of Brett W. Hale

- \* Divorce
- \* Modifications
- \* Adoption
- \* Personal Injury
- \* Criminal

318 W. Park Avenue, Iowa Park 592-5099  
Not Certified by the Texas Board of Legal Specialization

\$25,000 Minimum  
Penalty for Early Withdrawal

# 7.29%

19 Month CD  
APY  
\* 7.055 Rate

## American National Bank

219 West Park, Iowa Park • 592-4321  
arnat.com • Member FDIC • Equal Housing Lender

## Burkburnett Building Supply

211 N. AVE. B  
569-2242 • (888) 569-2242

## LARSON

Large Selection of Larson Storm Doors. Craftsmanship in every detail.™

<p><b>SMOKE ALARM</b> BATTERY POWERED BASIC PROTECTION "LIFESAVER" Test button checks horn, battery and alarm circuitry. Red LED light located under the test button flashes every 30-40 seconds to indicate that the smoke alarm is receiving power. #657-3653</p>	<p>REG. \$7.65 <b>NOW \$5.65</b></p>
<p><b>SMOKE ALARM</b> BATTERY POWERED PROFESSIONAL DUTY SAFETY LIGHT - TEST BUTTON "PUSH-BUTTON" Safety light automatically turns on when the alarm sounds to help guide you to safety. Depress "Push Button" to temporarily silence false alarms caused by nuisance smoke from cooking, fireplace or cigarettes. #682-8776</p>	<p>REG. \$14.35 <b>NOW \$12.35</b></p>
<p><b>SMOKE ALARM</b> ELECTRIC - AC TRIPOLI PROTECTION "LIFESAVER" Loud, piercing, pulsating horn alerts quickly (85 decibels at 10'). Safety light automatically turns on when alarm sounds to help guide you to safety. Single or multi-station capability, up to 24 units. When 1 alarm sounds, all interconnected alarms sound. Alarm light (red), rapid flashing LED light indicates which unit in the multi-station installation is the originating alarm. #687-0277</p>	<p>REG. \$17.99 <b>NOW \$15.99</b></p>

<p><b>ALKALINE BATTERIES</b> DURABLE REG. \$3.99 #741-7835 <b>NOW \$2.99</b></p>	<p><b>CHISEL/WOOD RASP COMBO SETS</b> 3 PIECE "WOODCHUCK" One each 1/2", 3/4" and 1" included. #608-8074 REG. \$21.95 <b>NOW \$15.95</b></p>
<p><b>FIRE EXTINGUISHERS</b> DRY CHEMICAL - G-1 - G-1.1 Compact size, with gauge for easy pressure check. Rated 5 - B-C for gasoline, oil, grease and kerosene fires. #639-9844 REG. \$14.35 <b>NOW \$12.35</b></p>	<p><b>SLIP JOINT PLIERS</b> "DURA-PLIERS" Laminated/vented construction. Turned an cushioned grips. Best joint design. Low chance of slippage. Multiple position jaws. #608-8025</p>
<p><b>FIRE EXTINGUISHERS</b> DRY CHEMICAL - G-1 - G-1.1 High ratings, non-rechargeable, corrosion proof high impact valve of DuPont ZYTEL, easy to read gauge with guard. Rustproof aluminum cylinder, chip - resistant epoxy finish, flat base, stable design. #636-4053 REG. \$14.95 <b>NOW \$12.95</b></p>	<p><b>SPEED-DEE SAW HORSE BRACKET</b> FULTON CORPORATION Heavy gauge steel • Rust resistant finish Takes standard or custom 24" handle. #481-5809</p>
<p><b>TAPE RULES</b> QUICK-READ Easy to read vertical numbering. Quad Hook for longer blade life. Positive ratchet lock holds blade in place. #608-8082 REG. \$10.95 <b>NOW \$8.95</b></p>	<p><b>4 PIECE PLIERS SET</b> CONTENTS: • 7" Lineman Pliers • 6.5" Long Nose Pliers • 6.5" Diagonal Pliers • 6" Sky Jaws Pliers Lifetime Warranty #1806 REG. \$9.95 <b>NOW \$6.95</b></p>

**LUMBER • BUILDING MATERIALS • SUPPLIES**  
**TOOLS • FREE CONSULTATION**  
HOURS M-F 7:30AM-5PM SAT. 7:30AM-NOON  
CLOSED SUNDAY  
MASTERCARD • VISA • AMERICAN EXPRESS • DISCOVER • CHECKS

## Are you currently using a Metered Dose Inhaler?

left to right:  
Amy Gossett, Sales, Wichita Falls  
Glenda Mason, CRTT, RCP Respiratory Therapist  
Christi O'Dell, CRTT, RCP Respiratory Therapist

Give us a call if you are currently using Metered Dose Inhalers. Medicare will now pay for a nebulizer and your medications that we can deliver to your front door.

Toll Free (800) 234-9830  
Wichita Falls  
2413 Kemp Blvd. • (940) 761-2292

Seymour - (940) 888-1899  
Vernon  
3719 Wilbarger St. • (940) 552-2768

**A Plus Medical Equipment**  
Texoma's Leader in Respiratory Care



## FRIENDLY DOOR NEWS

by LINDA PERRY

The Friendly Door Senior Citizens Center is located at 810N. Third. Hours are Monday through Friday 9 a.m. to 3 P.m.

Linda Perry is executive director and Tracy Belvin assistant director.

### Special Thanks

We had a great time at the home of Rollin Roberts on June 9. The steaks and pork chops were delicious. Each one who attended would like to express our appreciation to Rollin for his warm hospitality, good food, swimming and enjoying the hot tub and games. Thirty-six attended the event.

### Meals Served

The month of June the Friendly Door served 2,386 meals to the congregate clients and Meals on Wheels Program.

We welcome anyone sixty years or above to come join the fun, fellowship, good meals, informative programs and activities.

### Appointment Volunteers

The following volunteers have done a great job this month meeting the needs of our seniors who require transportation to their doctors appointments. A special thanks to Karen Tracy, Claudia Friday, Rollin Roberts, Lee Johnson and Loretta Stephens. May God bless you for your good deeds.

### Meals on Wheels Volunteers

Thanks to the following Meals on Wheels volunteers: Wayne Williams, Rollin Roberts, Claudia Friday, Brandon Hopper, Edith Whitley, First Christian Church, Marian and Malcome Turner, Shawnee Raines, Jim, Lesia and Amanda Sedoris, Mackenzie Smith, Sam and Mona Henderson, Becky Turner, Chuck and Marie Seets, Leta Watson, Ithama Jolly, Diane Collins, Jim Collins, Mindy Burns, Alvin and Dottie Jeter, Elizabeth Collins, Park Home Health Nursing Service, Cheryl Smith, Jessica Williams, Chris and Stephanie Eaves, Bobbi Miller, Carolyn Polvadore, Dana Johnson, Tasha Sargent, Arlene and April Rohrbach, Peggy, Elizabeth, Becky and Shannon Costello.

### July Birthdays

Those celebrating a birthday in July are, Patsy Lane, Allen Smith, Alford Fowler, Faye Smith, Wanzell Duggins, Laster Denny, Marian Turner, Louise Berry, Bill Steger, Daphna Hodges, Henry Brown, Roy Wilkinson, Lewis Hillard, Erle Crush, Edith Whitley, Robert Blackwood, Mavis Haineline, Andy Arrington, Maudi Bradford, Cecil Curry, Jack Smith and Jack Reynolds. Our birthday party will be Thursday, July 13, at noon. A birthday cake is provided by Park Home Health and Kathy Kakes. Iowa Park Florist donates a fresh arrangement or plant to be drawn for and given to one of the clients present for the party. Friendly Door Folks would like to wish all of you a Happy Birthday.

## Test dates set for Credit by Exam

Iowa Park Consolidated Independent School District students can receive credit for classes by taking a "Credit by Exam" test in any elementary grade level or secondary subject area. The state has identified two different types of these tests:

#### 1. With Prior Instruction Credit by Exam

A student who has received prior instruction in a course or subject but failed the course or subject with a grade of no less than 60 may earn credit by passing an examination on the essential knowledge and skills defined for the subject or course. To receive credit, a student must score at least 70 on the examination. A student may not use this examination to regain eligibility to participate in extracurricular activities. Students must pay the testing fee to participate in this type of Credit by Exam.

#### 2. Without Prior Instruction Credit by Examination

A student will be permitted to take an examination to advance to earn credit for an academic course for which the student has no prior instruction. A student planning to take an examination for acceleration must register with the counselor no later than 30 days prior to the scheduled testing date. The District will order and pay for the test and administer it. A student must score 90 or above to receive credit for the course or subject for which he/she is taking the test.

#### Dates for Credit by Exam

##### TESTING DATES

October 28, 2000  
November 4, 2000  
March 24, 2001  
April 7, 2001  
June 2, 2001  
June 9, 2001  
July 7, 2001  
July 14, 2001  
October 27, 2001  
November 10, 2001

##### APPLICATION DEADLINE TO IPHS COUNSELOR

September 22, 2000  
September 29, 2000  
February 19, 2001  
March 1, 2001  
April 23, 2001  
May 1, 2001  
May 28, 2001  
June 4, 2001  
September 21, 2001  
September 28, 2001

Every Other Wednesday - We play BINGO at the center beginning at 10:30 a.m.

Each Thursday - We have a Bible study taught by Eleanor Caddell beginning at 11 a.m.

Third Thursday and Last Friday - Park Home Health provides blood sugar and pressure screenings.

Once a Month - We have dinner out and return to the center for game night.

Once a Month - We travel to Archer City to the senior citizen social and dance.

Once a Month - Sherlyn Martin speaks to our seniors. She is with Better Living for Texans.

Each Month - Chief of Police Lynn Collins is presenting a program for the clients at the center.

## WORTH QUOTING

An exasperated mother, whose son was always getting into mischief, finally asked him, "How do you expect to get into Heaven?"

The boy thought it over and says, "Well, I'll just run in and out and in and out and keep slamming the door until St. Peter says, "For Heaven's sake, Jimmy, come in or stay out?"

STEPHEN HENRY  
Levelland News-Press

Did you hear about the college student who brought home a little humor?

She was telling her mother and dad about a recent blind date.

"It was terrible," she recalled. "Just awful! He showed up driving his 1932 Rolls Royce."

The dad was impressed. "What's so bad about that?" he asked. "That's a really expensive car."

Replied the daughter, "He was the original owner."  
STEPHEN HENRY  
Levelland News-Press

### Helpful Facts

The city's Board of Adjustments meetings are at 6:15 p.m. on Mondays when there is an agenda, in Council Chambers, 103 North Wall. Public notices for all Board of Adjustments meetings are published two weeks in the Iowa Park Leader, and are open to the public.

# Know your local fireman

By Sherrie Williams

After witnessing the Iowa Park firemen and EMTs trying to save the life of his grandfather, Michael Fulbright decided he wanted to be a part of the team that works hard to save lives and property.

He joined the fire department in 1996 shortly before his father, Randy joined. Michael says he thought he had to be 21 to join or he would have joined sooner.

Fulbright says shortly after joining the fire department he learned not a lot of people want to volunteer their time. He says the firemen count is not growing with the growth of Iowa Park.

Only six or seven of the firemen are available during day time hours.

Fulbright is employed at Eighth Street Campus of United Regional Health Care Center as a security officer. He recently switched to the night shift so he could be available for fire and EMT calls during the day.

He explained, when they are a daytime fire call, they don't always have enough firemen to give them a break.

When they go into a structure fire, besides their 25 pound bunker gear (fire protection clothes, boots, and helmet), they must pack an air tank that weighs about 25 to 30 pounds. The air tank holds 25 minutes of air but if a firemen doesn't control his breathing the air tank can run out in a lot less time. A bell sounds when they get low on air to alert the fireman it is time to exit the structure. The average time a fireman stays in a structure fire is nine to 12 minutes.

Carrying the weight, coupled with the extreme heat, can quickly take its toll on a person. Some of the firemen handle the heat better than others.

Although a structure fire gets really hot, Fulbright says sometimes fighting a grass fire can be worse. "When the temperature is 100-plus degrees with the fire producing heat and the heavy gear, in about ten or fifteen minutes it can zap you," Fulbright said.

There is more to being a fireman than answering calls. Fulbright says though this department is volunteer many don't realize the firemen and EMTs still must have the same training and abide by the same rules and



MICHAEL FULBRIGHT

requirements as a professional fireman or EMT.

Each year firemen attend training throughout Texas. Many use their vacation time to go to training. Fulbright says he used his vacation time two years ago to attend the Texas A&M Fire Training Program.

"Many times people don't think about what we do until they have to use our service," Fulbright said.

He says when the firemen are trying to put out a house fire they are not just trying to stop the fire, they are also trying to save as much of the contents as possible. "People's lives are in that house. Pictures, things their children have made them and many other memories that we are trying to save," Fulbright said. "While we are inside the house trying to contain the fire we often pick up items that we think might mean something to the family and try to keep it from getting wetter or more damaged as we put out hot spots."

Fulbright says what the fire department does with children brings him the most enjoyment.

The Toys for Tots program is one of his favorites, because his heart goes out to children.

The fire department also gives programs at the schools. In addition to fire prevention, they give pro-

grams teaching children not to hide. This involves putting on their gear and getting in the floor with the children and talk with them so the kids can see and hear what they are like when in their fire gear.

Fulbright says during a fire often children get scared and hide behind and under things and it helps when the child knows how a fireman looks and sounds.

He added the firemen are trained to look for children hiding and it is amazing where they might hide during a fire.

Fulbright says in addition to all the things he enjoys doing with the fire department he really enjoys the family relationship they have.

Fulbright says his fiancée, Mindy Atchley, is excited about what he does and she understands when they have to miss a date or something. He says his son, who is a year old, has started waving "bye" when the fire tone is sounded.



## Congratulations

## IOWA PARK LEADER

is a 2000

## Award-winning Newspaper

We congratulate your newspaper on its achievement in the 2000 Texas Better Newspaper Contest.

Competing with other newspapers in a year-long difficult contest, your newspaper was judged an award-winning publication.



SPONSORED BY

## TEXAS PRESS ASSOCIATION



This emblem, displayed with pride, signifies your newspaper was judged one of the state's finest. This emblem also denotes a pledge of continued excellence to ethical standards, and service to the community.



# The Classifieds

**LARGE THREE** bedroom, two baths, den and fireplace. 1895'. Three car garage storage building, patio and fenced back yard. Large corner lot. Price Reduced - \$69,000.

**5,872 COMMERCIAL** building located on 190'X336' large corner lot. Lots of possibilities for this property. Priced for tax value. \$69,000.

**FOUR LOTS SOLD** homes. Owner finance avail.

**5 ACRES** located at Bell Road and Access 287. Ideal for any kind of business, restaurant or home.

**PAINT AND BODY SHOP**-Prime location, good business. Call for details.

**Hunter Real Estate**  
108 E. Cash 592-4661

One bedroom apartment **\$257 to \$295**  
Two bedroom apartment **\$315 to \$360**

- Energy efficient
- Central Heat/Air
- Children's Play Area
- Fully carpeted and draped
- Off-street parking
- Water Paid
- Total Electric
- Fully-equipped laundry room

**COLONIAL HEIGHTS APARTMENTS**

592-2705

**REAL ESTATE**

**LOCAL RANCHER** seeks farm land or grass pasture lease. References and top prices paid. Call Wayne 592-9379, leave message. 6-22-tfc

**HOUSES FOR SALE**

**4 BEDROOM** brick home, 1 3/4 bath. 940-627-9767 or 592-5086, leave message. 6-29-2tc

**FOR RENT**

**2 BEDROOM**, partially furnished, bills paid. \$350. Deposit & references required. 692-6767.

**1 BEDROOM** houses. \$275 rent plus deposit. Air. 592-5395 after 5:00. 7-6-2tp

**FOR RENT**

**3 ROOM EFFICIENCY**, \$200 monthly. 1 bedroom small house, \$300 monthly. After 7 p.m., 592-2830. 7-6-2tc

Should you elect to sell your home, please call us!

**WELCOME TO TEXOMA REALTY INC.**

723-7471  
592-9622

www.wf.net/~txrealty/  
email: txrealty@wf.net

**Thomas Johnson**  
Owner/Broker  
CRS, GRI  
592-2399

**Patty McLemore**  
Sales Associate  
GRI  
592-9622

Wichita Falls Sales Associate  
**Randle Forcher**  
723-7471

**QUOTE OF THE WEEK** - "Bad habits are like a comfortable bed... easy to get into, but hard to get out of."

**Highlight Home of the Week**  
1792 E. FM 367

Country home on approx. 1/2 acre. Updated 3 BR, 2 bath double-wide MH conversion. 2-car carport and pipe fencing. Appliances remain. \$52,000.

4009 SOUTH FM 368 - Major reduction to \$66,000! This home has an open living area with fireplace, and is a 1997 Silver Creed 26X80 on five acres of cleared land. Call Patty. Great Bargain!

515 W. COLEMAN - Wonderful 3 BR brick home! Open living room, fireplace. Hollywood bath in master BR. Offering AHS warranty. \$89,900. Ask for Patty.

107 W. JEFFERSON - Two bedroom, one bath (extra nice older home) with extra large garage and vinyl siding. Sits on large lot. Washer, dryer, refrigerator and microwave remain. Call Patty.

1322 SUNSET - Brick 3 BR, 1 1/2 bath, enclosed garage, fireplace. Seller will provide buyers with AHS warranty for first year. Owner anxious. Call Patty.

**COMMERCIAL - Business Opportunities**

2093 FM 368 - Large metal shop on 2.50 acres. Approx. 2,150' and insulated. Four-2 acre tracts. Restricted and cleared home sites. FM 367. Call Patty.

506 W. CORNELIA - 100'X150. Call Thomas.

1500 JOHNSON ROAD - Call Thomas.

501 SW ACCESS - Vacant corner lot. Call Thomas.

511-515 W. MANES - New home sites. Approx. 100'X142. \$7,500 each. Call Patty.

4 ACRE TRACT - outside city limits on FM 368. Only \$12,000.

**We Work for You!**

**KEY REALTY**  
"Opening Doors in Iowa Park"  
900 W. Highway  
592-2718

Jan Vandestreek 855-3379

Betty Spinks 692-1032

**Feature Home of the Week**  
601 W. Rebecca

Terrific corner for 3 bedroom home on W. Rebecca has large eat-in kitchen and loads of cabinets, 1.5 baths. Workshop. Covered patio. Loads of parking! Two car garage plus double carport!

**NEW CONSTRUCTION OR EXISTING HOME PURCHASE**

- Up to 100% Financing
- No Down Payment
- No Mortgage Insurance
- Low to No Closing Costs
- Up to 38-year Repayment Term
- Non-Cash Subsidy to Reduce Mortgage Payments

If you think you can't qualify to buy a home because of your income or credit, you need to call us about the Rural Development Programs.





**Regency One REALTORS** 592-2133

704 W. Highway  
Iowa Park

Residential • Commercial • Farm • Ranch

<p>307 E. PECAN, I.P. - 2 bedrooms, 1 1/2 baths, 2-car garage. Window unit. Wall unit for heating. \$7,500.</p> <p><b>IN CONTRACT</b></p>	<p>805 E. BANK, IP - Nice older home. 2 BR, 1 bath, single-car carport, fireplace. Excellent kitchen cabinets. \$26,500.</p> <p><b>IN CONTRACT</b></p>	<p>803 W. MAGNOLIA, IP - 3 bedrooms, 2 baths, 2-car carport. New kitchen cabinets, flooring and freshly painted. \$64,500.</p> <p><b>IN CONTRACT</b></p>	<p>120 JAMES, IP - 3 bedrooms, 2 baths, 2-car detached garage. Like new storm windows, even has fort in back yard. \$46,500.</p> <p><b>IN CONTRACT</b></p>	<p>1102 W. CORNELIA, I.P. - 3 BR, 1 1/2 bath, 2 living areas or could have 4 bedrooms. Laundry room, storage/workshop. \$67,500.</p>	<p>1010 VAN HORN, IP - NEW LISTING! Beautiful 3 BR, 1 1/2 bath, 2-car carport, fresh paint, new carpet. Sunroom. Nice den with cozy fireplace. \$76,500.</p>
<p>723 N. JEFFERSON, IP - 3 bedrooms, 2-car garage, laundry room, patio. Owner will allow \$2,000 carpet allowance with full price offer. Home has approx. 1,977 sq. ft. and has fireplace. Located on corner lot. PRICE REDUCED - \$79,900.</p> <p><b>IN CONTRACT</b></p>	<p>1019 FOLEY, IP - Outstanding 3 BR, 2 bath home. Has double car attached garage. Vaulted ceiling, ceramic tile. Cream carpet. Nice size bedrooms. A must see. \$89,500.</p>	<p>103 E. VALLEY DR., I.P. - Custom quality through-out. Separated master suite. Cut Berber carpet, ceramic tile. Breakfast bar with brass railing. Custom cabinets, custom built fireplace. Privacy fence. \$89,500.</p>	<p>200 W. ALDINE, IP - Great location - one and a half story - 3 BR, 1 bath, 2-car detached garage. Privacy fence, 2 fireplaces, 2 living areas, formal dining, room plumbed for second bath. 15-pane French doors. Sistern, CH/A. PRICE REDUCED - \$89,000.</p>	<p>707 W. COLEMAN, IP - Super 2-story home! 4 bedrooms, 2 baths, 2-car garage. Like new ceramic tile, Berber carpet, paint inside. New siding and garage doors. Has 2 living/dining areas. Laundry room, like new deck. Neat back yard. Central air approx. 2 years old. Don't miss this one! \$96,500.</p>	<p><b>OUT OF TOWN LISTINGS</b></p> <p>209 S. BERRY, BURKBURNETT Super Corner location for commercial business. Lot size is approx. 12,773 sq. ft. Many possibilities. Cute building. \$37,500.</p> <p>3017 STEARNS, I.P. - 3 BR, 2 baths, 1 car garage. Great location in W. Wichita Falls. Super buy, fair price. \$54,900.</p> <p>6744 SOUTHWEST PKWY, WICHITA FALLS Large home. Nice size living area. Has approx. 1904 sq. ft. 4 BR, 2 baths, 2 car garage. Breakfast and formal dining. Privacy fence. \$92,500.</p> <p>NEW LISTING - 4631 STANFORD, W.F. 3 Bedroom, 2 bath, 1 car garage. Lovely home, nice Berber carpet. Fresh paint, nice size rooms. \$58,000.</p>
<p>600-611 W. MAGNOLIA, IP - Like new roomy home. 4 BR, 2 baths, 2-car carport. Lovely decor. Great location. Large baths, lot size is 100'X142. Call to see! \$96,500.</p>	<p>251 CINDY LANE, IP - Great location. Very well-maintained property with 4 bedrooms, 2 baths, 2 living, dining areas. Has like new 3-car carport and storage/workshop. Sits on 2.5 acres. \$124,500.</p>	<p>1605 FM 367, IP - Super Property! 13.026 acres. Has barn and hayrack. Property is approx. 2246 sq. ft. 2 1/2 baths, 2 living/dining areas. Fireplace. Has approx. 30X14 sq. ft. Workshop/garden room. Plus inground pool. You gotta see it! PRICE REDUCED - \$169,500.</p> <p><b>IN CONTRACT</b></p>	<p>2236 LINDIE LANE - PLEASANT VALLEY ESTATES - Approx. 2800 sq. ft. 4 bedrooms, 2 1/2 baths, 2-car garage. Beautiful 18X36 inground pool. 2.34 acre lot. Shown by appointment only. Wonderful, one of a kind, builder's personal home. \$275,000. \$259,900</p> <p><b>PRICE REDUCED</b></p>	<p>198 RIFLE RANGE ROAD - Across from airport, 2 story office space. 4 executive offices. 7 other offices and computer rooms. 2 reception areas. Kitchen, 3 restrooms, total building area 9,920 sq. ft. 2nd building 576 sq. ft. 4 bays with 16 ft. doors, 1 bay for painting with drain. Sits on 5 fenced acres.</p>	<p><b>LOTS AND ACREAGE</b></p> <p>E. Valley Dr., I.P. 15 Lots Call for Price 2453 S. FM 369, 2.01 Acres \$12,500 S. FM 369, IP 15 Acres Reduced \$45,000 406 W. JEFFERSON, IP - 2 lots, approximately 100' X 142. \$8,500.</p> <p><b>COLEMAN PARK ROAD TRACTS</b> Tract 2 Approx. 6.25 acres \$15,500</p>

*Don't Just Dream!  
Live The Dream!*

 Darrell Jolly 592-4926	 Mary Taber 495-3325	 Julie Ressel 766-5919	 Michelle Archer 592- 9072	 Cindy Witherspoon 592-4583
---	---	---	---	--

**All Seasons**  
Termite & Pest Control  
Danny Frazier  
940-592-0239 • Beeper 1-800-936-8007  
800 E. Pasadena • Iowa Park, Texas 76367

- Tree Spraying
- Roaches
- Fleas
- Ticks
- Rodent Control

**ELECTRA HEALTH CARE CENTER**  
seeking C.N.A.'s. 12-hour shift 6A to 6P, also 6P to 6A. 3-day weekends, off every other weekend. Offering \$500 sign-on bonus. Must be certified and in good standing. Apply in person or call Electra Health Care, 940-495-2184. E.O.E.

**Johnny Garcia**  
**Metal Buildings by JOHNNY**

Carpports ~ Canopies  
Steel Buildings  
Patios ~ Welding

Sales and Service

11 Years Experience

**940-592-0050**

One Bedroom Apartment: \$297 - \$343  
Two Bedroom Apartment: \$393 - \$454

- Energy Efficient
- Off-street Parking
- Central Heat/Air
- Water and Gas Paid
- Fully Carpeted
- Mini Blinds
- Rental Assistance for Qualified Applicants

**QUAL RUN APARTMENTS**  
301 E. Diamond 592-4646

**Misc. FOR SALE**  
GARAGESALE - Saturday, 8:30 - 2:30, 107 E. Washington. Books, knick knacks, children's pool table, printer, exercise trampoline, jewelry, Star Wars toys, & much more. 7-6-1tc

**Misc. FOR SALE**  
MAJOR SALE! Carpet w/ pad, washer, dryer, bikes, sewing machine, crafts, clothing, misc. household. 1500 N. Victoria, Friday & Saturday, 8-? 7-6-1tp

**Misc. FOR SALE**  
BURKBURNETT - Garage Sale. Ladies & men's clothing - like new, hardly worn women's jeans, jewelry. Saturday only, starting at 8 - ? 1411 Cardinal Lane. 7-6-1tc

**DOMESTICS**  
ADULT HELP NEEDED  
Must apply in person, 9-5, Monday through Friday, City Cafe, 114 W. Cash. 8-5-tfc

**YARD WORK**  
REASONABLE lawn and garden service. 592-0489. 5-2-tfc

**NOTICE**  
PUBLIC NOTICE  
Notice is hereby given that Barbara Poer d/b/a Mr. Payroll of Wichita Falls, whose principal place of business is 3601 Call Field, Wichita Falls, Texas, was incorporated on June 14, 2000, under the name Wichita Conversion, Inc. Accordingly, the business has ceased doing business as a sole proprietorship, and its principals shall not be liable for debts of Wichita Conversion, Inc., subsequent to the date of incorporation.  
Brett W. Hale  
Attorney for Wichita Conversion, Inc.  
6-29-4tc

3 FAMILY Yard Sale. New & used medical uniforms. Low Prices. Store and office supplies, sewing and mending supplies, plus much more. Friday & Saturday, 8-7, 716 W. Louisa. Absolutely No Early Sales. 7-6-1tp

718 W. ALAMEDA - Some new stuff. Still have lots of sports cads & baby clothes. Friday, 7-? 7-6-1tp

EMERALD GREEN couch, love seat and rocker. \$600 or best offer. 940-627-9767 or 592-5086, leave message. 6-29-2tc

NEED YOUR house cleaned? Call 855-4641. References available. 6-8-tfc

SHOOK'S LAWN Service. Reasonable rates, Call Ricky after 5:30 p.m. 592-9068. 5-11-10tc

DALE'S TREE/YARD Service. Trees trimmed or removed. Shrubs shaped or removed. Mowing, top soil, hauling of any kind. 592-9455. 2-11-tfc

DANA'S GARAGE SALE Friday & Saturday, open at 9 a.m. 318 E. Highway. No Early Sales. 7-6-1tp

BACKYARD SALE - 518 W. Washington, Friday & Saturday. Antique dresser w/ mirror, microwave w/stand, Christmas tree, baskets, craft supplies, book shelves, lamps, Craftsman scroll saw, brass & glass vanity w/stool, bicycle, exercise bikes, camper shell, hydraulic chair. 7-6-1tp

1978 ROADRUNNER gooseneck travel trailer. Sleeps 6. \$2,500. 691-8150 or 438-2369. 5-4-tfc

REGISTERED Day Care. Christian home, 23 years experience. Opening for all ages. Judy Hamilton, 592-2825. 7-6-2tc

TRACTOR WORK, mowing, post holes, etc. G.L. Smith, 592-5561. 4-13-12tp

QUALITY MOWING, edging, clean up. Standard home, \$25, corner lots \$35 and \$45. If you're paying more, call Dale's, 592-9455. 4-20-tfc

UPRIGHT PIANO, \$150. 592-4926. 6-7-1tc

4 PIECE livingroom set. Royal blue. \$200 obo. Call 592-9941. 7-6-1tp

10 FAMILY Garage Sale - 318 W. Park Ave., Saturday, 7-1. Furniture, electronics, children's items, appliances, etc. Benefiting Comets Girls Soccer Club. 7-6-1tc

**HELP WANTED**  
OUTREACH Health Services needs part-time attendants in Iowa Park caring for the elderly and disabled. EOE. 1-800-342-3153. 6-29-tfc

**MINI-CON Self-storage**

1. Variety of sizes.
2. Competitive prices.
3. Locally owned and operated.
4. Monthly rates.

805 W. Hwy. 592-2761

FAX Messages  
Ph. 592-5613  
Copy Service  
UPS Packages  
Hughes Pharmacy

See **Brad Wynn** for your new or used vehicle purchase

**Farnell**  
CHRYSLER • PLYMOUTH  
JEEP • EAGLE  
607 E. Scott  
761-1011

**TEXAS REALTY**  
Selling Iowa Park

**109 W. Cash**  
592-2728  
Res. 592-4660  
Mobile Phone 781-1996 781-3949

Christopher Whisnand Agent  
Tommy & Glenda Key Owners/Brokers  
www.tommyandglenda.com

**20's**  
102 W. Chestnut MLS#71188 3-BR mobile home on large corner lot has central heat and hook-ups for additional mobile home.

**40's**  
916 Van Horn MLS#70499 2-BR with formal dining, walk-in closets, new carpet and an extra room.  
717 E. Park Large 3-BR, 1 1/2 bath home with 2 living areas on spacious corner lot includes 3 other income-producing rental units.  
1809 Eden Lane MLS #72115 Excellent starter home or investment property near SAFB. This 3-BR home features built-in book/display in living room and new privacy fence.

**50's**  
1219 N. Pacific MLS #72007 3-BR, 2-story townhouse features a fireplace and two central heat/air units. Owners have recently painted interior and replaced dishwasher and downstairs carpet. **IN CONTRACT**  
905 Park Plaza Charming 3-BR in great location features 2 baths, large dining room, and large back yard with chain link fence. **REDUCED.**  
1219 Emma MLS #70825 Immaculate 3-BR home in lovely neighborhood includes updating, sun room, 2-car garage, and steel siding trim.  
1109 W. Louisa MLS# 71760 This 4-BR, 2-BA home includes garage, carport, screened patio, large dining room, large utility room, and vinyl siding trim.  
1015 W. Cornelia MLS#72201

**60's**  
800 N. Jackson **IN CONTRACT**

**80's**  
508 W. Texas 3-BR well-maintained, immaculate and charming home with many updates throughout. Central heat/air unit, floor coverings, and dishwasher recently replaced.  
MLS#72283 This exceptional 3-BR home features ample storage, an open kitchen/dining area and a spacious family room with corner fireplace. **REDUCED.**  
710 W. Rebecca MLS #70928

**100's**  
201 E. Jefferson **IN CONTRACT**

**Suburban**  
1851 Peterson Rd. S **SOLD by Texas Realty**  
5705 FM 1206 **SOLD by Texas Realty**  
540 Burnett Ranch Rd Beautiful and spacious 3-BR home on one acre features walk-in closets, formal dining, large utility, and constructed with energy efficient features.

**Land**  
412 W. Poe **SOLD by Texas Realty**  
Highland Park Lots now available at special low prices.  
Subdivision  
612 W. Louisa Two lots measuring 100X142 in quiet neighborhood.  
Johnson Rd. North 5-acre tracts restricted residential homesites  
Johnson Rd. North 53 acres of farmland.

**Commercial**  
Approximately 30 acres of prime commercial land with frontage on U.S. 287 and Peterson Road. Water is available.

**COLDWELL BANKER** 940-692-1903  
1-800-692-1960  
An independently owned and operated member of Coldwell Banker Residential Affiliates, Inc.

**ROWLAND AND DONNELL** Tami Witherspoon 696-1962, 636-1616  
www.coldwellbanker.com

**These Two New Listings Won't Last Long... Call today to see.**

**2101 Old Electra Rd.**  
Country at its best! 5 acres of large mature trees and a flowing creek. 3 bedrooms, 2 baths. Large 5,700 sq. ft. barn. Don't miss this one.  
**814 Vogel**  
4 bedrooms, 2.5 baths. Recently remodeled with many updates. Vinyl siding and storm windows within walking distance to elementary school.

**Residential**  
711 N. PARK  
Absolute doll house! 3-1 1/2-1. Lots of updating has gone into this home. Over 1380 sq. ft. on large tree-shaded lot. Listed at \$62,900.  
1136 BUSINESS 287 J  
Cute! Cute! Cute! This 3 BR cottage home has had major renovations including new HVAC, electric, carpet, paint and so much more! Great starter home listed at \$55,500.  
1600 QUAIL VALLEY  
This 3-2-2 country home in Quail Valley estates is situated on over 7 1/2 acres. Over 2,200 sq. ft. with 2 living areas or could be 4th bedroom, also has sunroom and fireplace. 2 barns, 1 approx. 40X22 and other approx. 24X15'. Well-priced at \$135,500.  
1113 NORTH JACKSON  
You must see this immaculate home! Prestigious 2-story lakefront home custom-built in 1995 features 3 bedrooms, 3 1/2 baths. Wood flooring, berber carpet, fabulous kitchen. Cover redwood deck overlooks the lake. Many more amenities! Don't wait, call today!

**Suburban**  
889 WELLINGTON  
5.4 Acres, 4 BR, 2 bath, 2-story totally updated. 4-stall horse barn. City View School. **Reduced to \$95,000.**  
14322 FM 368 S  
3-2-2, approximately 1870 sq. ft. on 3 acres. 2 living, dining area and kitchen. **Sold** occupancy with June. Priced at \$79,900.  
3176 HORSESHOE BEND  
Lake front property. 3 bedroom, 2 bath custom built home. Many built-ins, storm closet, sprinkler system, sub-zero refrig., jacuzzi and skylights.  
24 ACRES - 2 HOMES  
Nice 3-2-2 home with large frontage on FM 367. Second home has 2 bedrooms, 1 bath and can be used as income property possible owner finance. Call for details.  
1573 RIFLE RANGE ROAD  
Over 2800 sq. ft., 4+ bedroom, 3 bath home on 10 acres. Completely remodeled and updated. Large 24X40 workshop. Listed at \$156,000.  
3027 FM 368 SOUTH  
One mile West of Texoma Fertilizer Plant  
Suburban home on 2 acres. 4-3-2, approx. 3,400 sq. ft. Large family room, game room or 2nd living area. Many built-ins. Beautiful landscaping. **Sold** car. Also has metal insulated workshop and cattle pens. Owner is agent. Price Reduced

**Land**  
PARK PLACE  
Build your dream home. Lot in new subdivision. Call for details.  
NEW LISTING - ACREAGE  
Approximately 10 acres on FM 367 East makes great new home building site. Call today for details.  
BROGDON ROAD  
12.5 acre tract 5 miles from city limits.

**Commercial**  
VAST OPPORTUNITY - 311 N. WALL  
Commercial property with great opportunity to make that dream come true. Beauty Salon relocating and is willing to lease booths or sale as a package deal. Call for further details.

# SHOP IOWA PARK FIRST

## LEGAL NOTICE

### ADVERTISEMENT FOR BIDS

Sealed bids for the construction of South Texowa Road Drainage Improvements will be received by Mr. Tim Hunter, Mayor, in the City Council Chambers, City of Iowa Park, Texas until 10:00 A.M., Tuesday, August 8, 2000 and then publicly opened and read aloud.

Information for bidders, form of bid, plans specifications, and forms of bid bond, performance bond, and payment bond, together with other contract documents, may be examined at the offices of Biggs & Mathews, Inc. 2500 Brook, Wichita Falls, Texas 76301, 940-766-0156. Copies may be obtained at the offices of Biggs & Mathews, Inc. upon payment of \$50.00 for each set, which is non-refundable.

The major items to be furnished and installed are: 2110 LF of 10'x4' Concrete Box, 48 LF of 8'x4' Concrete Box, One 20'x5' Concrete Area Inlet, One 10'x8' Concrete Area Inlet, One 12'x5' Concrete Area Inlet, 168 LF of 30" RCP, 3,150 CY of Channel Excavation, and other miscellaneous work.

Bidders must submit with their bids a Bid Bond in the amount of Five (5%) percent of the maximum amount of bid payable to the City of Iowa Park, Texas from a reliable surety company as a guarantee that Bidder will enter into a contract and execute bond and guarantee forms provided within fourteen (14) days after notice of award of contract to him. Bids submitted without a bid bond will not be considered.

The successful Bidder must furnish bond in the amount of 100% of the contract price from an approved surety company holding a permit from the State of Texas to act as surety and acceptable according to the latest list of companies holding certificates of authority from the Secretary of the Treasury of the United States, or other surety or sureties acceptable to the Owner.

The City of Iowa Park also requires the Contractor to provide a two (2) year Maintenance Bod in the amount of 50% of the project cost.

CITY OF IOWA PARK, TEXAS  
By: Tim Hunter, Mayor

7-6-2c

### TOWER EXTRUSIONS, LTD

is seeking qualified MACHINISTS due to our expanding business. Benefits include: vacation, insurance, and 401-K retirement plan. CNC Machining Center, Set-up and programming experience with maintenance background. For immediate consideration, please apply in person at 1003 Hwy. 79 South, Olney, or mail resume to

TOWER EXTRUSIONS, LTD.  
P.O. Box 218, Olney, TX 76374

### Monty's Plumbing

Owner - Monty Britt  
New Installation • Repairs • Remodeling  
FREE ESTIMATES

PHONE - 592-4928 705 N. BELL  
MOBILE - 720-5998 P.O. BOX 453  
IOWA PARK

### Quality Property Inspections

Quality Computer Generated Reports

Tim Thomason

Professional Inspector Lic #5123

940-704-5002

Fax 940-592-4165

Proverbs 22:1

Heating & Cooling  
Residential • Commercial

ALAN HOUSE  
AIR CONDITIONING

Sales • Service • Installation  
LICENSE #TACLB017054E

20 years experience 592-0336



KENELL J. HILL  
ELECTRICAL CONTRACTOR

Wichita Falls - Iowa Park  
Residential - Commercial - Industrial

CLARENCE HILL (940) 592-4773  
Pager: 851-3182

## BUSINESS

**EIBEN Home Repair and Remodeling.** Additions, roofing, painting, sheetrock, doors, carports, patio covers, and more. Small jobs welcome. Reasonable rates. Licensed and bonded. 592-2053. 10-24-tfc

**WANTED:** Now buying quality used sporting goods equipment! Golf, Baseball/Softball, Hockey, Treadmills, Weight Benches. Play It Again Sports: locally owned/operated. 691-5200. 3-2-tfc

**DALE'S HOME REPAIRS** Water and storm damage service (including trees). Pay for experience, not on the job training. 20 years experience in all building trades. Free estimates or advice. 592-9455. 7-30-tfc

**UPHOLSTERY** - auto, boat, home & commercial. 438-2243. 5-28-tfc

**ROOFING - IOWA PARK** for 27 years. Jimmy Wolfe Roofing, 855-5657. 6-18-tfc

**GIFTS,** new and used clothing. Open afternoons. 302 S. Colorado. 592-5012. 3-4-tfc

**MARY KAY Cosmetics** - Norma Young, Independent Sales Director. 692-1454, 495-3480. 10-24-tfc

## BUSINESS

**CUSTOM HAY Services.** Swathing, round & small square baling. Call David Moss, 438-2280 or 631-4382; Joe Tom Collins 438-2369 or 733-8397. 5-4-tfc

**PAINTING,** Painting, Painting, Interior, Exterior, Sheetrock, Acoustics, Remodel, Repairs. References. Quality Work. Paul Starr, 592-5550. 6-15-4tp

**SATELLITE TV** - Over 210 channels. No contract to sign. Only \$44.90 with free self install kit. Call 592-0314. 7-6-1tp

**BRAND NEW Compaq's,** Hewlett Packard, IBM, Acer, e-machine Computers. Custom Build Systems also available. Financing Available. Free Delivery and Free Set-up. Call today to make your computershopping easy. 592-0314. 7-6-2tp

**BRAND NEW Compaq** Presario 7360, 15" monitor, 500 mhz, 64MB, 10GB Hard Drive, 40X CD, 56/90. \$200 noninternet rebate. Financing available. Free delivery. Free Set-up. Call 592-0314. 7-6-2tp

**CARPET & TILE installation.** 592-4844, ask for Mike Salvi.

**AT YOUR SERVICE!**  
Copy Machine  
and Fax  
Jack's  
PARK PHARMACY  
115 W. Park 592-2731

**WE MEAN BUSINESS.**

Business Cards • Letterheads  
Envelopes • Magnetic Car Signs  
Labels • Rubber Stamps  
Specialties • Custom Logo Design  
Custom T-Shirts • Register Forms

**i eas unlimited**

Kari Collins  
(940) 456-2369  
(940) 592-4431

**Iowa Park LEADER**

**DEADLINES:**  
Classified Word Ads  
12-Noon Wednesday  
Display Ads - Bordered  
4:00 p.m. Tuesday

**CLASSIFIED AD RATES**  
30¢ per work first insertion  
20¢ per word each repeat  
Save 10¢ per work first insertion  
by paying with copy at office.

### Kid-Friendly Recipes

(that adults will love, too!)

Summertime is a good time for youngsters to develop their cooking skills.

The following recipes can be easily followed by a school-aged child.

It is advised that an adult be present when using the stove or oven, electrical appliances, or a sharp knife.

### Ice Cream & Cookie Sundaes

4 soft oatmeal cookies (2-3 inches in diameter)  
1/2 cup butterscotch, chocolate or caramel ice cream topping  
1 small banana  
2 cups vanilla or chocolate ice cream  
1/4 cup peanuts

Break cookies into small pieces. Arrange a layer of cookie pieces in the bottom of each dish. With a small spoon, put some of the ice cream topping over the cookie pieces. Save the rest of the topping for later use.

Peel the banana. Slice it with a table knife. Arrange some banana slices in each dish. Use an ice cream scoop or large spoon to place ice cream into each dessert dish. Spoon the remaining ice cream topping over the ice cream. Sprinkle each serving with some peanuts.

Top each dessert with whipped dessert topping and serve right away. Makes 4 servings.

### Grilled Meat & Cheese Sandwich

1 Tbsp. butter or margarine  
2 slices white or whole wheat bread  
2 slices American, Swiss, Cheddar, or Colby cheese

1 thin slice fully cooked ham, chicken or turkey

Spread butter or margarine on one side of each bread slice. Put one slice, margarine side down, in the skillet. Put a slice of cheese; a slice of ham, chicken, or turkey; and another slice of cheese on top. Put the remaining slice of bread with the margarine side up, on top of the cheese.

Put the skillet on a burner. Turn the burner to medium, and cook for 4 to 5 minutes or until the bottom side is toasted and golden. To check the bottom, lift the sandwich with a spatula and peek underneath.

With the spatula, turn the sandwich over. Cook the other side about 2 minutes or until it is toasted and golden. Turn off the burner. Remove the skillet. Lift the sandwich from the skillet with the spatula. Cut the sandwich in half. Makes 1.

### Bread Spreads

Toast a slice of raisin bread. Spread with soft cream cheese and your favorite jelly or jam.

Spreak peanut butter over one 6 or 7-inch flour tortilla. Sprinkle with sunflower nuts or mixed diced fruit bits. Roll up.

Toast a frozen waffle. Spread with peanut butter and sprinkle with semi-sweet chocolate pieces.

### Fruit Dip

Stir together 1/2 cup fudge ice cream topping and 1/2 cup strawberry or raspberry yogurt.

Dip apple wedges, orange slices or strawberries into the chocolate mixture.

### Chocolate Chip Oatmeal Cookies

1/2 cup margarine or butter (1 stick)  
1 egg  
1 cup all-purpose flour  
1/2 cup sugar  
1/2 cup packed brown sugar  
1 tsp. vanilla  
1/2 tsp. baking soda  
1 cup quick-cooking rolled oats  
1 - 6 ounce pkg. (1 cup) semisweet chocolate pieces

Remove the margarine or butter from the refrigerator at least 30 minutes before making the cookies.

Turn oven to 375 degrees. Put margarine in large bowl and beat 30 seconds with electric mixer at medium speed.

Crack the egg into a custard cup or small bowl. Add egg, flour, sugar, brown sugar, vanilla, and baking soda to the margarine. Beat on medium speed about 2 minutes or until well mixed. As you mix, scrape sides of bowl with rubber scraper as needed. Use a spoon to stir in oats and chocolate pieces.

Put enough dough on a small spoon so the dough is slightly humped. Use another spoon to push the dough from the spoon onto the cookie sheet. Repeat to fill cookie sheet. Leave about 2 inches between cookies.

Put the cookie sheet in the oven and bake 8 to 10 minutes or until brown. While the cookies bake, drop more cookie dough on another cookie sheet. Use hot pads to remove the cookie sheet from the oven. Put the second cookie sheet into the oven. Use a spatula to lift the baked cookies onto a cooling rack. When the first cookie sheet is cool, drop more dough onto it. Repeat with remaining dough. Makes about 40 cookies.

### Fresh Sweet Butter

Pour 1/2 pint heavy cream into a 1 pint jar with tight-fitting lid. Screw the lid on the jar. Be sure it's tight. Shake the cream until it makes a lump of butter. Spread the fresh butter on toast, biscuits, muffins or pancakes.

There will be some liquid left in the jar. That's buttermilk! Drink it or use it in cooking.

**"STORE IT RIGHT THE FIRST TIME"**

# GFL STORAGE

412 S. YOSEMITE • NEXT TO AUTO CRAFT ENGINE REPAIR

**592-5827 592-5946**

**STORE IT SAFELY!**

**UNITS AVAILABLE IN SIZES:**  
10X8 10X10 17X10

**OWNERS:**  
BILL SASSER CARTER AND RUTH PIRKLE

# AG AGENT'S REPORT

By JOE RAFF, Wichita County Agriculture Agent

## Drought Assistance

This is just a reminder of the different drought assistant programs that are available through TDA. I have had some calls from local growers and others about some of these programs, so I thought it would be applicable to list them again.

November 2, 1999, Agriculture Secretary Dan Glickman declared Wichita County a disaster due to losses caused by drought that occurred June 1 through August 31, 1999. Also eligible, because they are contiguous, are Archer, Baylor, Clay and Wilbarger.

The programs that I am aware of to date are the following: Loan Guaranty Program, The Texas Agricultural Finance Authority (TAFSA) provides financial assistance through loan guarantees to eligible agricultural businesses that are, or proposed to be, engaged in innovative, diversified, or value-added production, processing, marketing, or exporting of an agricultural product or other agricultural-related rural economic development projects.

These include projects involved in the development of nature-tourism in Texas.

**Direct Loan Program...** TAFSA may provide a direct loan to an eligible applicant in cooperation with the applicant's lender. TAFSA consider a direct loan in an amount not to exceed \$250,000 only when the eligible applicant and a participating lender provide evidence that a direct

loan is in the best interest of the applicant, the lender, or TAFSA.

**Participation Purchase Program...** TAFSA is authorized to provide assistance to lending institutions for eligible agricultural projects through the purchase of an undivided interest in a loan made by a lender. The program provides that the maximum participation purchased by TAFSA cannot exceed \$5 million.

**Young Farmer Loan Guarantee Program...** TAFSA provides financial assistance through loan guarantees to eligible applicants from 18 to 39 years of age who wish to establish or enhance their farm and/or ranch operation or establish an agricultural-related business. The program provides up to a 90 percent guarantee to a lender for an eligible applicant, not to exceed \$250,000.

**Farm & Ranch Finance Program...** TAFSA provides financial assistance to eligible, credit-worthy

applicants for the purchase of farm land and/or ranch land that will be in full time agricultural use. Applicants may finance the land purchase through a participating lending institution with a 5% minimum down payment. The program provides a maximum commitment by TAFSA of \$250,000.

**Linked Deposit Program...** TAFSA encourages private commercial lending at below market rates to eligible applicants for eligible projects. Eligible projects include: production of an alternative crop, a value-added project, a project that is located in a USDA, or Presidential declared disaster area, and a project using water conservation techniques or purchasing water conservation equipment.

**SBA Declaration 9F80...** These loans are available to small businesses that have suffered financial losses and are dependent on farmers and ranchers who sustained crop losses as a result of drought. Farmers are not eligible for these SBA loans. However, nurseries that are victims of drought can apply.

**SHOP IOWA PARK FIRST**



## Swim Lessons

July 10 - 14

July 8 - 9: Level 5, 6, 7 - Advanced  
July 9 - 10: Level 3 & 4 - Intermediate  
July 10 - 11: Level 1 & 2 - Beginners

11:00 - 11:30 a.m. - Pre-school ages 3 - 6  
11:00 - 12:00 noon: Mommy & Me, ages 6 months to 3 years.

Classes are \$20 per student. Contact Teannette at the Iowa Park Swimming Pool for more information, 592-5022.

*Carla Walsh, formerly of Tangles, will be at*

*Talk of the Town - Across the street from Hughes Pharmacy*

*as of July 1, 2000!*

*To make appointment, please call (940) 592-2969*

Does Your Subscription to the Leader expire this month?

Check the list on page 4.

VERNON REGIONAL VRJC JUNIOR COLLEGE **Last Chance**

To enroll in **Licensed Vocational Nursing** LVN day program

**Deadline for applications August 1**

For information on testing and applying, contact Karla 940.552.6291 ext 2268 or kmonson@vrjc.cc.tx.us

**IPAC** AIR CONDITIONING & PLUMBING

**FULL SERVICE PLUMBING**

Sewer Line Clean-Out • Gas Line Replacement  
Water Line Replacement • General Repair  
New Construction and Remodels

Call today for an appointment to service your air conditioner in preparation for the hot summer months ahead!

**24-Hour Service** **592-2761** TACLB010194E M-18773

**10% OFF Any Pasta or Sandwich Order**

Dine-in or carryout only w this coupon  
Coupon expires July 31, 2000.

**ken's PIZZA Delivers** 902 W. Highway 592-9999

**Any 2 Medium Pizzas 12.99**

**Any 2 Large Pizzas 16.99**

With this coupon.  
Coupon expires July 31, 2000

**ken's PIZZA Delivers** 902 W. Highway 592-9999

Dinner for 2 9.99  
Dinner for 4 13.99  
Dinner for a Crowd 19.99

**ken's PIZZA Delivers** 902 W. Highway 592-9999

**POWERADE**  
20 OZ. **89¢**  
24 OZ. **99¢**  
32 OZ. **\$1.09**

**DR. PEPPER AND PEPSI PRODUCTS**  
1 LITER **99¢** + tax

**12 PACK COCA-COLA \$3.29**

**PHONE CARDS** Only 1.7¢ a minute!  
Available in \$5-\$10-\$20 increments

**TRY OUR COOL SUMMER LUNCH!**

Fresh Garden Salad **\$1** Make it a Chef Salad.. **\$1.50** Only...

**THURSDAY ALL-DAY SPECIAL**  
**Hamburgers \$1 OFF**

\*Cheese extra. No coupon required.

**FRESH PIMIENTO CHEESE SANDWICH or BOLOGNA & CHEESE SANDWICH \$1.29** + tax

**FRITO LAY CHIPS 99¢** + tax  
REG. \$1.49 BAG

**SCOBEE'S MINI MART**  
322 W. HIGHWAY **CONOCO** 592-5961

**WARNING:**

Studies (conducted in our own test kitchens) show that people who do not eat Ken's Pizza are not happy people. Come by Ken's and eat.

**We will make you happy.**

902 W. Highway • 592-9999