

24 hr. prayer
service, 659-2911

THE GRUVER STATESMAN

Volume 14 Number 17

THE GRUVER STATESMAN, GRUVER, TEXAS 79040

Thursday, January 31, 1985



K & E Audio of Gruver, located in their beautiful new building on Main Street, will have a music sale beginning

Feb. 1. Kurt Etling, owner, will have guitars, amplifiers, drums, and P.A.'s on sale at 10 to 50% off.

This is one of the most beautiful music stores in the Panhandle.

The public is invited to come in and see the new 8 track recording studio.

25 make All-Region Bands

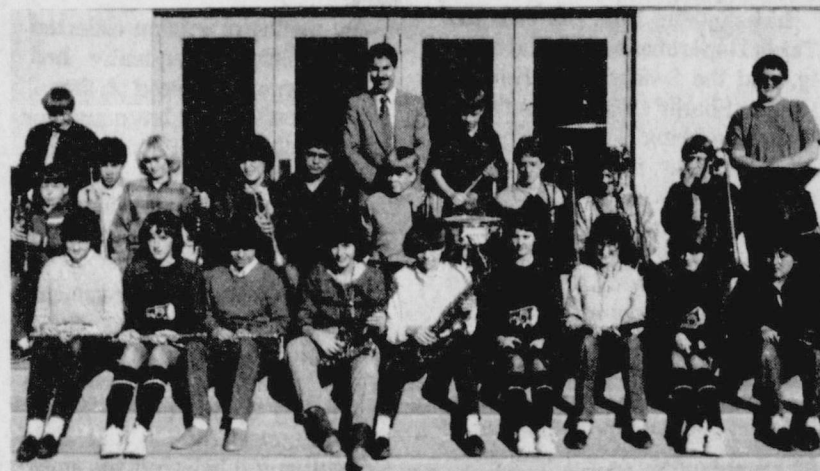

The Gruver Band Department took 41 students to compete for chairs in the All-Region Bands. Of these 41 students competing, 25 students were placed in the -groups. Gruver HS Band placed 4 and the Junior High School Band placed 21. The Junior High took more seats than any of the 18 schools participating. The closest band behind Gruver's 21 was

Fritch with 14. "Forty-two percent of our Junior High Band made the all region band, that speaks well of the determination and commitment that the kids have made," said Band Director Jim Taliaferro. Both the HS and the JH All-Region Bands will give a concert on January 19, at WTSU. Those from the Junior

High Band are: Todd Shaply, 1st chair cornet, Cindy Barkly, 2nd chair cornet, Tony Sotelo, Troy Seagler, Krista Stedje, and Theron Park fill out the section of cornets; Christy Brown, 2nd chair Clarinet, Jennifer Price, Amy Sparks, Mercedes Salazar, Clarinet; Jeanne Potts, 1st chair Flute, Anne Marquez, Shiloh Finney, flute; John Creacy, Vance Scarbrough, Londa Bradley, trombone; Manda Winger, 1st chair Alto sax, Tasha Haight, 2nd chair Alto sax; Andrew Burgoon, 1st chair Tuba, Justin Armes, tuba; Lance Sparks, percussion. Those participating from the HS band include: Andrea Whitaker, 1st chair Flute; Tracy Saltzman, flute; Pam Doty, percussion; Cheryl TeBeest, tenor sax.

Weather Bureau Issues Winter Storm Watch

A cold front arrived in the Gruver area at 9 a.m. Wednesday morning. At 9:56 a.m. Wednesday morning, temperatures plunged to 15 degrees, with a -13 degree chill factor. The barometer was 29.90 and rising, wind was from the ENE at 11 miles per hour. Light snow accompanied the cold front and weathermen are predicting a high of 17 degrees for

Thursday and a high of 14 degrees for Friday. The weather bureau is predicting up to 4 inches of snow in the Panhandle area. This is an arctic cold front and the weather bureau has issued a winter storm watch. Stockmen and pet owners are warned to take extreme caution in protecting their animals.

Lay Renewal at Baptist Church

The First Baptist Church in Gruver will begin a lay renewal weekend Friday evening, Feb. 15. The services will begin at 6:30 p.m. with an evening meal in the activity building.

Area Baptists and others interested in the lay renewal weekend are invited to attend.

For further information, contact the First Baptist Church, phone 733-2573.



Herb McClellan, Jenny Hart and Henrietta Andrews enjoy a

game of cards at the Golden Age Center.



Pictured above [l to r] is Band Director Jim Taliaferro and High School All Region Band members: Pam Doty, percussion, Cheryl

TeBeest, tenor sax, Tracy Saltzman, flute and Andrea Whitaker, flute.



UP WITH PEOPLE A World of Entertainment for the Entire Family. On Saturday, February 9 at 7:00 p.m. in the Perryton High School Auditorium the UP WITH PEOPLE entertainment extravaganza will be held. It is sponsored by the First National Bank of Perryton.

Nellie Sluder Services held

Mrs. Nellie Sluder, 80, died Sunday, January 27, 1985, at the Methodist Hospital in Lubbock.

Services were at 2 p.m., Tuesday, January 29, at the Union Church of Spearman with the Rev. Steve Rogers, pastor, officiating. Burial was in the Hansford Cemetery by Boxwell Brothers Funeral Directors of Spearman.

Mrs. Sluder was born in Oklahoma and was married to Ernest Sluder in 1929. She was a member of the Union Church of Spearman.

Survivors include her husband, Ernest; a daughter, Nell Banks of Hardesty, Okla.; a brother, Walter Fullbright of Houston; two sisters, Ruthie Bradford of Pampa and Vera Dillow of Walla Walla, Wash.; three grandchildren; and one great-grandchild.

MARKETS

WHEAT	\$3.17
MILO	4.25
CORN	2.95
BARLEY	2.04

Ashley Heddins is first runner-up



Ashley Caprice Heddins, four month old daughter of Mr. and Mrs. James Heddins, was First

Runner-Up in the Little Miss Cinderella Baby Competition in White Deer.

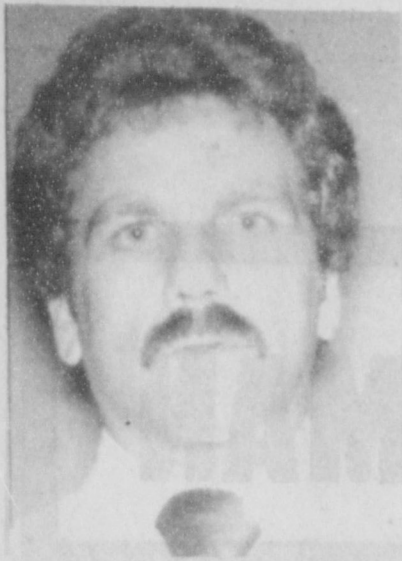

TEXAS MOST WANTED
Fugitive #3

COAHOMA, Texas -- The people around the West Texas town of Coahoma say Anthony Ginnetti was a super salesman.

Investigators from the FBI, the Texas Department of Public Safety, and the Swisher and Howard County Sheriff's Departments say the same thing. The only problem, they say, is that all Ginnetti sold was a "Bill of Goods".

Ginnetti, who also goes by the names of Terry Lee Ginnetti, Terry Lee Prero, Anthony Culpert, and Tony Argus, is wanted by the state and federal law enforcement officials on charges of defrauding the Coahoma State Bank out of \$260,000 and a private individual out of some \$150,000.

The dapper-looking 37-year-old fugitive began negotiating with the Coahoma State Bank in October, 1982, to secure an automobile "floor plan" for his Car City Auto Sales and Service business. The original agreement, say investigators, was for \$38,000 worth of automobile purchases. A total of \$20,000 was to be secured by a Certificate of Deposit held by the bank and the rest of the loan was to be secured by automobile titles held by the bank as collateral.

But detectives say that between October, 1982, and April, 1984,

Fugitive of the Week

Ginnetti was able to get the "floor plan" raised to \$80,000, with \$30,000 in CD's and the remainder in automobile titles.

During the same period of time, say investigators, Ginnetti was able to defraud the bank in the following manner:

--replacing all good automobile titles held by the bank with illegally acquired titles, thereby effectively reducing a portion of the collateral held by the bank.

--passing insufficient fund checks, which were honored by the bank.

--having the bank release liens on automobiles by telling them he had the vehicles sold and would return with the money. He would never deposit the money in the bank.

--by writing checks on collected funds which subsequently had "Stop Payment" placed on them.

--by purchasing a large number of automobiles or customer drafts which were honored by the bank, despite the fact there was not sufficient funds on deposit at the bank.

--forging signatures on vehicles held by the bank.

--forging his partner's signature to checks and drafts which were honored by the bank.

Investigators caution that while Ginnetti might have left the state, there is a possibility that he might still be somewhere in Texas operating in the same manner.

Ginnetti is described as white male, 5-9, 175 pounds, with blue eyes and blonde hair.

This week Texas Most Wanted is offering a \$1,000 reward for information leading to Ginnetti's capture. To be eligible for the reward citizens are asked to call Texas Crime Stoppers Advisory Council toll-free at 1-800-252-8477 or their local Crime Stoppers program. Callers do not have to

reveal their identities.

Texas Most Wanted is a weekly cooperative effort between Crime Stoppers and the Department of Public Safety and is designed to enlist the support of citizens in capturing dangerous fugitives.

####

As of January 16, 1985, the Department of Public Safety reported that Ginnetti is wanted on the following warrants:

Swisher County #1796, dated 4-18-84; Howard County #3948 & #3949, dated 4-27-84; and FBI warrant dated 5-14-84, Unlawful Flight to Avoid Prosecution.

Four area students make PSU Dean's Honor Roll

Students from the Texas Panhandle named to the Academic Honor Rolls at Panhandle State University in Goodwell, Oklahoma include: Don Dillow, Marva Burnam, and B. Wayne Olsen of Gruver and Dawn Bridges of Spearman; all named to the Dean's Honor Roll.

There were 175 students named to the Dean's Honor Roll. The Dean's List each semester contains the names of those students who have carried 12 hours or more and have a 3.3 grade point average based on a 4.0 scale and no I's or F's.

Interested in Learning Crochet

If you are interested in learning to crochet a rag vest or jacket, please contact Claudine Clark at 9-3419, Susan Daniel at 9-5006 or the Spearman High School at 9-2584.

Enrollment is limited to 15 people and the fee is \$15.00. Classes will begin soon at the High School in the home economics department.

Dorothy Hale from Stratford will be teaching the classes.

THURSDAY 1/31/85

CABLE	[3]	[4]	[5]	[7]	[8]	[9]	[10]	[11]
PM	ESPN	KAMR	HBO	KVII	WTBS	OETA	KFDA	WGN
	Sports Network	CH.4 Amarillo	Home Box Office	CH.7 Amarillo	CH.17 Atlanta	Oklahoma City	CH.10 Amarillo	CH.9 Chicago
6:00	SportsCenter	News	Coming Attractions	News	Little House on the Prairie	Nightly Business Report	News	Barney Miller
6:30	ESPN's Speedweek	M*A*S*H	Brain Games	Wheel of Fortune		Oklahoma Report	Three's Company	Benson
7:00	Super Bouts of the 80's	Cosby Show	Movie: 'Beyond the Limit'	Movie: 'Starcrossed' (CC)	Movie: 'The Night of the Generals'	Wild America (CC)	Magnum, P.I.	Movie: 'House Calls'
7:30		Family Ties				Risking It All		
8:00	Top Rank Boxing from Atlantic City - Double Main	Cheers				Mystery! (CC)	Simon & Simon	
8:30								
9:00	Event	Hill Street Blues	Movie: 'Sudden Impact' (CC)	20/20 (CC)		All Creatures Great and Small	Knot's Landing (CC)	News
9:30								
10:00		News		News	Movie: 'The Mountain'	Dr. Who	News	WKRP in Cincinnati
10:30	SportsCenter	Tonight Show		Hart to Hart		Golden Years of Television	Barney Miller	Love Boat
11:00	College Basketball: Washington at Arizona	Late Night with David	Disposable Heroes - The Other Side of Football	ABC News Nightline		New Literacy	Newhart	
11:30						Sign Off	Movie: 'DIXIE'	Movie: 'The Lawyer'
12:00		Letterman	Movie: 'Gulag' (CC)	Guilty or Innocent	Movie: 'Modesty Blaise'		Changing Habits	
12:30		Muppet Show		Mary Tyler Moore				

FRIDAY 2/1/85

CABLE	[3]	[4]	[5]	[7]	[8]	[9]	[10]	[11]
PM	ESPN	KAMR	HBO	KVII	WTBS	OETA	KFDA	WGN
	Sports Network	CH.4 Amarillo	Home Box Office	CH.7 Amarillo	CH.17 Atlanta	Oklahoma City	CH.10 Amarillo	CH.9 Chicago
6:00	SportsCenter	News	Prog Cont'd	News	Little House on the Prairie	Nightly Business Report	News	Barney Miller
6:30	Winning Golf	M*A*S*H		Wheel of Fortune		Oklahoma Report	Three's Company	NBA Basketball
7:00	College Basketball: Villanova at Syracuse	All-Time Greatest TV Censored Bloopers	Movie: '48 Hrs'	Benson (CC)	Movie: 'Where Angels Go, Trouble Follows'	Washington Week/Review	Dukes of Hazzard	Chicago at Philadelphia
7:30				Webster (CC)		Wall Street Week		
8:00		V		Street Hawk (CC)		Frontline (CC)	Dallas (CC)	
8:30								
9:00	Action Sports of the 80's	Miami Vice	Eddie Murphy Delirious	Matt Houston (CC)	Movie: 'The 27th Day'	Oklahoma Wee in Review	Falcon Crest	News
9:30	SportsCenter					Market to Market		
10:00	College Basketball: UCLA at USC	News	Movie: 'The Osterman Weekend'	News		Dr. Who	News	WKRP in Cincinnati
10:30		Tonight Show		Hart to Hart	Night	Sneak Previews	Barney Miller	Love Boat
11:00								
11:30		Friday Night Videos	Movie:	ABC News Nightline		Sign Off	Movie: To Be Announced	Movie: 'A Piece of'
12:00	Mazda SportsLook		'Second Thoughts'	Guilty or Innocent				the Action'
12:30	World of Auto Racing:			ABC Rocks				

Don't Forget

as low as

1/2 off

throughout both stores

Annual Half Price Sale
for Lady Fair & Kid's Stuff

719 W. 7th
Spearman, Texas

CHICKEN PATTY SANDWICH

\$1.19

REG. \$1.99

HOT DOGS

2/79¢

REG. 49¢ EACH

BORDEN'S ORANGE JUICE \$1.19
QT. CTM.

BORDEN'S NOVELTY ASST. FLAVORS SQUEEZE-UPS 99¢
6 PACK

KRAFT THICK 'N SPICY BARBEQUE SAUCE TRIAL SIZE REG. 39¢ EACH 8 \$1 FOR 1 WHILE SUPPLIES LAST

EGG, OWEN'S SAUSAGE ON THICK TEXAS TOAST \$1.49
PERFECT FOR BREAKFAST OR ANYTIME! REG. \$1.89 EACH

NEW PEPSI COLA 3 LITER PLASTIC BOTTLES NEW TO OUR STORES TRY IT! \$1.69

ALLSUP'S CONVENIENCE STORES

PRICES EFFECTIVE JAN. 31-FEB. 2, 1985

MONEY ORDERS- GROCERIES ICE- MILK- CHIPS & DIPS- SOFT DRINKS- SNACKS- HOT COOKED FOODS SELF SERVE GAS WHILE SUPPLIES LAST

COLD WEATHER SPECIALS

WANT ADS

SERVICES

New to Area?
Give Us a Try
Call Your Local
USED COW DEALER
As Soon as Possible
659-3544
659-3545
1-800-692-4043
22-rtn

NOTICE
Wallace Monument Co.
Monuments, Curbing,
Grave Covers
Local Representative
LEONARD JAMESON
Spearman, Texas
40-rtn

OSGOOD
MONUMENT CO.
Amarillo, Texas
Dealers of Rock of Ages
Granite, as well as all
colored granites, marble
and bronze memorials.
represented by
BOXWELL BROS.
FUNERAL HOME
519 S. EVANS
659-3802

Hansford County
Planned Parenthood
412 Davis
659-2483
Spearman
Mon.-Fri.
8:30-12:30

SEARS BLOWN IN ATTIC INSULATION. Now 10% off. Completely installed. For FREE ESTIMATE at your convenience dial 659-2573. Sears Roebuck and Co. 517 S. Hwy. 207. 50-rtn

Sewing done—little darling and Cinderella dress types a specialty. Call Joy 733-2517. nc

FOR SALE

CONCERT QUALITY piano tuning and repair. Free estimates. Write Elson Clark, Box 1016, Dalhart, Tx. 79022 or call collect 806-249-2783. 6-4tp-rtn

FOR SALE: Cakes, pies, bread, rolls or cookies. Will take orders for Valentines. Birthday Cakes for children with novelty characters. Call 733-2517. 16-rtn-nc

82 GMC 1/2 ton Sierra Classic Red/White 5 liter V-8. 23,000 miles, excellent condition. Call 733-2990. 17-2tp

FOR SALE: Gray horse—make a good horse for kids to ride. Call 733-2517. 16-rtn-nc

FOR SALE: Olympia Manual Typewriter. Excellent Condition. New Ribbon, custom cleaned. One regular-bed size box spring, used. Call 733-2201. 17-1tc

FOR SALE: Round Bale Feeders & Round Bale Carriers. 659-2276. 17-4tc

FOR SALE: Used carpet in good shape. 75 yds. of brown and 55 yds. of beige-green. Also, new carpet pad. \$4.00 for green, \$5.00 for brown. Call 733-2021 9 to 5 p.m. 17-1tc

REAL ESTATE

FOR SALE: New, just finished, 3 bedroom home with 2 baths, double car garage. Roy Edwards 733-2178. 114 Cooper Ave. 16-rtn

FOR SALE: New, just finished 3 bdrm. house. 2 bath, double car garage. Roy Edwards 733-2178. 114 Cooper Ave. 17-rtn

SERVICES

Breaking and training horses. Jeff Chase 435-5239. 15-10tc

BUSINESS OPPORTUNITIES

OWN YOUR OWN JEAN-SPORTSWEAR, LADIES APPAREL, COMBINATION, ACCESSORIES, LARGE SIZE STORE. NATIONAL BRANDS: JORDACHE, CHIC, LEE, LEVI, VANDERBILT, IZOD, ESPRIT, BRITANIA, CALVIN KLEIN, SERGIO VALENTE, EVAN PICONE, CLAIBORNE, MEMBERS ONLY, ORGANICALLY GROWN, HEALTHTEX, 900 OTHER. \$7,900 TO \$24,900 INVENTORY, AIRFARE, TRAINING, FIXTURES, GRAND OPENING ETC. CAN OPEN 15 DAYS. MR. LOUGHLIN (612) 888 6555. 17-1tp

LEGALS

NOTICE TO BIDDERS

Sealed proposals for insurance coverage as listed below will be received by the City of Gruver, Texas, at the office of the City Manager up until 2:00 P.M., March 1, 1985, and then publicly opened and read. The City is seeking bids on the following insurance coverage: General Liability, Auto Liability, Casualty Insurance, Public Officials Liability, and Umbrella Policy.

The City reserves the right to reject any and all bids, to waive informalities, and to accept the bid deemed to be the most advantageous to the City. All bids received after the above closing hour will be returned unopened.

All bids shall be sealed and marked on the outer envelope "Insurance Bid".

Specifications and bidding documents may be secured from the office of the City Manager, P.O. Box 947, Gruver, Texas 79040.

16-2tc

PUBLIC NOTICE

Guymon Elks Supper Club is open to the public. Our hours are Wednesday-Thursday 6-10 p.m. Friday-Saturday 6-10:30 p.m. We have a prime rib special every Friday. 51-rtn

AUTOS FOR SALE

FOR SALE: 1981 Corvette-good condition-Rec exterior and interior. Call 659-3821 or 659-2859. 15-3tc

Community Action Job Training Program

Persons may apply for the Texas Panhandle Community Action Job Training Program at the Hansford County Court House, February 1, 9:30 AM-12 noon.

The program is designed to help prepare youth and unskilled adults for entry into the labor force as well as provide job training to economically disadvantaged people.

A copy of each applicant's birth certificate or document showing place and date of birth is required. Contact A. Elnora Davenport, Eligibility Evaluator, Telephone: 806-273-5177. Community Action, 322 So. Cuyler, Pampa, Texas 79065.

Honey is one of the earth's purest foods, since disease causing bacteria cannot exist in it.

The rustle of spring is probably the worn lining slipping out of last season's topcoat.

On the go with Joy

It has been kind of hard to keep track of, but I think I have begun my fifth year with the newspaper. Sometimes we have a real good paper, and sometimes I might just as well have stayed home and cleaned house. But in my opinion, it has improved some lately with bolder print (that means blacker, not that I am getting bolder).

Anyhow, the other day, I met a new employee at Spearman and we both agreed how the paper was getting better and better with the older (us) generation, but then, we have to give a lot of credit to the younger generation who manage to get 3 issues a week set up and sent to the printers. Oh yeah, let's not forget to mention "The Boss".

Well, since I'm over here at Gruver and the rest of them are at Spearman, I don't usually know what is going on, and I keep away from the squabbles most of the time. But I do admit, there is room for improvement on my part.

I will mention once again, the schedule for us, so it will help you people get your stories to me before the deadline. I need the stories, pictures, etc. on a Monday or Tuesday morning by 9-10 am. One of the "Younger" generation girls comes over to Gruver to pick it up. Now, sometimes we are able

to accept a news item on Wednesday morning and most of the time we can accept news items on Tuesday afternoons if you don't wait until closing time to do them. Since I don't make special trips to Spearman just to take an item that

would have been sent in sooner, that means you will need to notify me on Mondays or Tuesday mornings.

Another explanation of pictures needs to be made and that is where I could use some big improvement. Most of you know when I have taken pictures of school events, etc., but you never see them in the paper. Sometimes, they don't get developed in time for that week's issue to go with the story, or most of the time, the pictures don't turn out good enough for the paper. Seems like I can take a real good color picture, but as you know, they have to be sent off for developing.

Anyhow, just keep on turning in the stories and calling me if you need any help in writing them. If you can't get ahold of me, leave your stories at City Hall for pick-up. This usually works pretty good except on days we have holidays and then ANYTHING GOES.

The Gruver Statesman

PUBLICATION (USPS 9598-6000)
GRUVER, TEXAS 79040
Box 796 659-3434
Owner-Publisher.....William M. Miller
Editor.....Joy Henderson, Gruver, Tx.
Second Class postage paid at Gruver, Texas 79040

Any erroneous reflection upon the character of any person or firm appearing in these columns will be gladly and promptly corrected upon being brought to the attention of the management.

POSTMASTER: Send address changes to Gruver Statesman, Box 796, Gruver, Tx. 79040.

SUBSCRIPTION RATE: Hansford, adjoining counties, \$13.14 per year.

MEMBER

Texas Press Association



EQUITY EXPO

"Your horse likes what?" says Bobby Hicks at the Oro Tack display.

Immunization Clinic

Immunization clinics offering vaccines that give protection against several childhood diseases are scheduled for February. Protection is against Polio, Diphtheria, Lock Jaw (Tetanus), Whooping Cough (Pertussis),

Measles, Rubella, and Mumps. There will be no charge. The clinic will be at the Spearman Elementary School, 511 S. Townsend, Spearman, Texas on February 4th, from 2:00 to 4:00 pm.



EQUITY EXPO

Looking over the Agrichemical Display was Larry Turner, Richard Sasser, Earl Novak and Mrs. Billie Smith [of the Perryton office].



OUT-HOUSE SALE

**WE HAVE HUNDREDS OF ITEMS
WE WANT OUT OF THE HOUSE!**

**OVERSTOCKED PLUMBING AND ELECTRICAL ITEMS,
CEILING FANS, HOUSEWARE, PAINT, TOOLS, & MUCH MORE**

**MOST ITEMS REDUCED
30% to 50% OFF**

Sale Starts: Monday Feb. 4th thru Feb. 9th

Items displayed on tables in the front of the store & various departments throughout the store.

WIRTZ LUMBER

"Your Complete Home Center"

3rd & Quinn Guymon, Oklahoma 405-338-8555

SATURDAY 2/2/85

CABLE AM	[3] ESPN Sports Network	[4] KAMR CH.4 Amarillo	[5] HBO Home Box Office	[7] KVII CH.7 Amarillo	[8] WTBS CH.17 Atlanta	[9] OETA Oklahoma City	[10] KFDA CH.10 Amarillo	[11] WGN CH.9 Chicago
7:00	Prog Cont'd SportsCenter	Snorks Pink Panther and Sons	Prog Cont'd	Superfriends Superfriends	Cimarron Strip		Shirt Tales Get Along Gang	U.S. Farm Report World Tomorrow
8:00	Wharton/Business Times Management Report	Smurfs	Movie: 'Bill Cosby'	Mighty Orbits Turbo Teen	Championship Wrestling	Lap Quilting	Muppet Babies Dungeons and Dragons	Garner Ted Armstrong Issues Unlimited
9:00	College Basketball: Villanova at Syracuse	Alvin & the Chipmunks	'Himself'	Dragon's Lair New Scooby Doo Mysteries	from Georgia Movie: 'The Fin Star'	Frugal Gourmet This Old House (CC)	Bugs Bunny/Road Runner	Charlando People to People
10:00		Kidd Video Mr. T	Monsters, Madmen and	Scary Scooby Funnies Little's (CC)		Decorative Painting Mystery (CC)		Wild Kingdom Kung Fu
11:00	NFL's Greatest Moments World Cup Skiing: Men's	Amazing Spiderman Incredible Hulk	Machines Movie: 'Timerider'	ABC Weekend Special (CC) American Bandstand	Movie: 'Donovan's	Victory Garden	To Be Announced	Movie: 'In Old
12:00	Giant Slalom from Todtnau, Germany			Nashville Music	Reef	Oklahoma Gardening Market to Market		California'
1:00	LPGA Golf: 1985 Elizabeth Arden Classic from	College Basketball: NC State at Wake Forest	Not Necessarily Movie: 'Oh, God! Book	Match Bass Fishing PBA Tour: Lite Beer		Movie: 'Les Miserables'		Movie: 'One Night in the
2:00	Miami, FL - Third Round NFL Superstars		If	Classic	24 Hours of Daytona		NBA Basketball: Philadelphia at New Jersey	Tropics'
3:00	College Basketball: Georgia Tech at Maryland	SportsWorld	Elvis: One Night with	Wide World of Sports	Little House on the Prairie	Nature (CC)	JIP	Top Ten Show Soul Train
4:00			You		Fishin' w/Orlando Wilson Motorweek Illustrated	Nova (CC)	National Pro Am	Know Your Heritage
5:00	College Basketball: Michigan at Wisconsin	News NBC News	'Himself'	ABC News (CC) News	World Championship Wrestling	Underses World of Jacques Cousteau	Eight Is Enough	Greatest American Hero
6:00	Prog Cont'd	Star Trek	Prog Cont'd	See Haw	High Chaparral	Tulsa Week/Review(Ch 11) Outdoor Oklahoma	Fame	Puttin' on the Hits At The Movies
7:00	SportsCenter Track and Field: Dallas	Diff'rent Strokes Double Trouble	Movie: 'Blame It on Rio'	T.J. Hooker (CC)	Movie: 'Captain Horatio	Austin City Limits	Otherworld	Movie: 'Tales of the Unexpected'
8:00	Times-Herald Indoor Meet	Gimme a Break It's Your Move		Love Boat (CC)	Hornblower'	All-Time American Songbook	Airwolf	
9:00		Berenger's	Not Necessarily Hitchhiker: Petty Thieves				Cover Up	News
10:00	SportsCenter College Basketball:	News Saturday Night Live	Movie: 'Of Unknown Origin'	News ABC News (CC) Movie: To Be	Night Tracks-Chartbusters	Dr. Who	News Movie: 'The Obsession'	Twilight Zone Movie: 'Night People'
11:00	Wildcard Game		Movie: 'Bill Cosby'	Announced	Night Tracks	Monty Python Flying Circus Sign Off		

Second Grade to Present Program

The Gruver PTA will meet Monday, February 4th at 7:00 pm in the school auditorium. The second grade classes will present the program "Fun in February", under the direction of teachers- Mrs. Frick, Mrs. Chisum, Mrs. Roberts, and music director, Mrs. Burgoon.

In connection with the Texas PTA's 75th Birthday, the Gruver PTA will be honoring all past PTA Presidents and Life PTA Members. We invite everyone to join us in honoring these people from our community who have worked so hard with our local PTA Chapter.



Karen Haruff shows Trevor Williams and Pennye Ralston how to cook sausage at the Gruver 4-H meeting on January 17th.

The first motion picture to win an Academy Award was "Wings" in 1928.

GUYMON LIVESTOCK AUCTION
WE SELL BOTH CATTLE & HOGS
"A FAST GROWING MARKET"
PRIVATE TREATY EVERY DAY
FRESH CALVES OFFERED
SALE WEDNESDAY AT 10:00 a.m.
SALE THURSDAY AT 1:00 p.m.
Phone us about your consignments
Office 1-405-338-3378
Out of State 1-800-338-5871
Gary Cobb - General Manager
Res. Phone 1-405-545-3470
Bill Blackmore - Field Representative
Res. Phone 1-405-349-2254

Southwestern Bell exceeds '84 projections

ST. LOUIS--Southwestern Bell Corporation has reported a net income for 1984 that exceeds the company's projections for its first year as an independent company. The corporation is one of seven regional holding companies formed by the divestiture of American Telephone and Telegraph on January 1, 1984.

The company reported net income of \$883.1 million, or \$9.04 per average common share on 97.7 million average shares outstanding. Return to average total shareholders' equity for 1984 was 13.14 percent. Return on average total capital was 10.67 percent.

Total revenues and sales for the year were \$7.2 billion, and total operating expenses and costs were \$5.3 billion.

In the Information Statement and Prospectus issued in November, 1983, Southwestern Bell Corporation projected net income of \$869.6 million or \$8.93 per average common share.

Zane E. Barnes, chairman and chief executive officer, attributed 1984's results to a game plan that strategically assessed the corporation's strengths and opportunities.

"We continue to emphasize our core business--the telephone company and its role in this rapidly changing telecommunications industry. Plus, we wanted to earn high service marks from our telephone customers and we did in 1984," Barnes said.

"At the same time, we are taking advantage of market opportunities outside of our regulated telephone business."

The chairman pointed to the quick start-up of its Mobile Systems subsidiary in the growing cellular mobile phone market, the launching of Silver Pages by its Publications unit and the activity of Southwestern Bell Telcom in marketing equipment in more than 20 states.

"The success factor in all our operation is listening to our customers' needs and responding with new services and technology," Barnes stressed.

"I'm also particularly proud of our employees whose careful control of costs along with our aggressive introduction of expense reducing technology was a major factor in achieving our positive earnings results," Barnes said.

For the quarter ended December 31, 1984, net income was \$223.6 million. Earnings per common share for the quarter were \$2.25 on 99.2 million average shares outstanding.

Total revenues and sales for the fourth quarter were \$1.9 billion, and total operating expenses and costs were \$1.4 billion.

Return on average total capital for the fourth quarter was 10.52 percent. Return to average total shareholders' equity is still below that required by investors.

Because Southwestern Bell Corporation began operations on January 1, 1984, following divestiture from AT&T and the former

Bell System, comparisons to 1983 results are not meaningful. The 1984 earnings figures are a composite of the results of all four of the corporation's current operating subsidiaries.

Southwestern Bell Corporation is a telecommunications holding company, headquartered in St. Louis, with approximately \$18 billion in total consolidated assets.

Southwestern Bell Telephone Company, the largest of the subsidiaries, provides basic telephone service to about eight million customers in Arkansas, Kansas, Missouri, Oklahoma and Texas.

Other subsidiaries are Southwestern Bell Telecommunications, which markets business and residential telecommunications equipment; Southwestern Bell Publications, which markets and publishes advertising directories, primarily Yellow Pages and the Silver Pages, a directory for senior citizens introduced in 1984; and Southwestern Bell Mobile Systems, which markets mobile communications services using cellular technology.

1984 Quarterly Financial Summary

(dollars in millions except earnings per share)

Quarter	Revenue	Operating Expense	Net Income	Earnings Per Share
1	\$1,707.0	\$1,252.1	\$205.0	\$2.12
2	\$1,759.5	\$1,293.2	\$212.1	\$2.18
3	\$1,836.0	\$1,320.7	\$242.4	\$2.47
4	\$1,888.8	\$1,387.5	\$223.6	\$2.25
Total	\$7,191.3	\$5,253.5	\$883.1	\$9.04

1985 Open House...

you are invited!!



You won't want to miss our 1985 Open House celebration, during which our buildings will be featured with valuable discounts. We're also offering a free \$500 United States Savings Bond with every building purchased.

during our nationwide Open House. Enjoy free coffee and doughnuts while discussing your building project... and register for free door prizes to be given away daily! Tour a Morton Building and receive a written price estimate



and you'll receive a free pair of sturdy work gloves... embossed with the Morton Buildings' logo. NOTE: Bond offer expires on the last day of the Open House. Good only on erected buildings larger than 24'x36'. Material only orders are excluded.



For information, call toll free **1-800-447-7436**
(toll-free customers call collect - 308/263-2411)

MORTON BUILDINGS
 Over 80 Yrs. of Service

Morton Buildings, Inc.
 Hwy. 287, North Dumas, Tx. 79029
 806 935-6881
 Bob Martin - Manager

FREE Morton Buildings work gloves when you present this coupon, request a written quote and tour a nearby Morton Building. (Offer good during Open House. No mail-in coupons accepted. Limit one coupon per family.)
 Name _____
 Address _____
 Phone _____

You are invited to

a Lay-Renewal Week-end

at the First Baptist Church in Gruver, Texas

Beginning: Friday evening February 15,

thru Sunday February 17.

Services begin Friday, February 15

at 6:30 P.M. with an evening meal in the

Activity Building

MUSIC SALE

Guitars- Amplifiers-Drums-P.A.'s

10%-50% off

Everything in the store-New & Used

- Fender
- Peavey
- Crate
- Dean
- Gibson
- Robin

electronic drums

Acoustic and Electric Guitars

strings-effects-cords-cables- mics.

Sale starts Feb. 1

K & E Audio

419 Main in Gruver

733-2021

Also, come in and see our new 8 track recording studio.

Rhonda DeCamp is PSU Winter Carnival Queen Candidate

Campus clubs and organizations have nominated their candidates for Winter Carnival Queen at Panhandle State University. The crowning will take place at the halftime of the men's basketball game with Central State University, February 2. The six candidates selected by the clubs and organizations include: Pepper Mason, Angie Shiplett, Judy Soule, Rhonda DeCamp of Gruver, Tx., Felicia Green and Donna Ewing.

The crowning will cap a days activities on the Panhandle State University campus as the student senate sponsors the annual Winter Carnival Day considered to be the Basketball Homecoming. The day will begin with the Miss Panhandle State University Pageant scheduled in Hughes-Strong Auditorium at 2:00 PM. The contestants for Miss PSU will be presented in evening gown and extemporaneous speaking contests. Also to be included for criteria for judging will be a vote of the student body during the week preceding the pageant and grade point averages. General admission to the Miss PSU Pageant will be \$3.00, stu-

dents ten years through high school will be admitted for \$1.50, youngsters nine and under are admitted free. College students with I.D.'s will be admitted for \$1.50.

The Panhandle State University Student Union Staff will present their annual Candlelight Buffet beginning at 5:30 PM. Following the two basketball games the Student Senate will sponsor two dances, a country-western dance and a rock and roll dance, one to be held in the cafeteria, the other in the PSU Ballroom, both in the Student Union Building. One admission is good for both dances.

The crowning at the halftime of the men's game will award the title of Winter Carnival Queen to one of the six contestants.

Rhonda DeCamp is the daughter of Mr. and Mrs. Medford DeCamp of Gruver, Texas. She is a sophomore, elementary education major and is sponsored by North Holter Hall.

The women's basketball game with Central State will begin at 5:45 PM in the Oscar Williams Fieldhouse, the men's game will begin at approximately 7:45 PM.

A.S.C.S. Conducts Signup for 1985 Commodity Programs

In an effort to control excess crop supplies and maintain a better balance between supply and demand, the Agricultural Stabilization and Conservation Service, on October 15th, began accepting applications for the 1985 feed grain, wheat, cotton and rice acreage reduction programs. The sign up period ends March 1st.

Farmers who meet the acreage reduction requirements will be eligible to receive price support loans and target price protection, in addition to land diversion payments for wheat, upland cotton and rice, according to county ASCS official Keith Martin.

"By reducing planted acreage and production, farmers minimize the possibility of a return to excess supply situations and low prices, and also maintain a level of stocks in line with market demand," Keith said.

The 1985 commodity programs call for a 35 percent reduction in rice, a 30 percent reduction in wheat and upland cotton, and a 10 percent reduction in feed grain and extra long staple cotton acres. As a part of that reduction, program participants will receive payments for diverting 10 percent of their wheat and upland cotton

acres, or for diverting 15 percent of their rice acres. Keith said farmers may request at signup, one half of the land diversion payment and one half of the projected 1985 deficiency payment for upland cotton, feed grains, wheat and rice.

Cropland idled by the programs is placed in an acreage conservation reserve and planted to certain grasses, legumes, small grains or maintained in other cover to prevent soil and water erosion. "The contract also requires that farmers maintain these acres through normal control measures for insects, weeds and rodents." The ASCS official said harvesting ACR land is prohibited, and grazing is prohibited during the five principal growing months of June thru October.

To apply for the 1985 acreage reduction programs, or obtain further program details, farmers may contact the Hansford County ASCS office between 8 am, and 5 pm, Monday through Friday.

The official name of India is Bhamt.



Pictured above are 8th grade Lady Greyhounds during their game against Booker.

Sky Soldier Assoc. reactivating

Former soliders of the 173rd Airborne Brigade are reactivating the Sky Soldier Association.

The organization is asking all 173rd troopers -- officers and enlisted men alike -- to get in contact with the association which plans several projects, including a book on the brigade's activities to be written by Eck Spahich of Borger, Texas, who served as a combat correspondent with 173rd.

Personal wartime accounts of brigade personnel will also be included in the planned book. 173rd Airborne was the first Army combat unit to be deployed to Vietnam in May 1965. The brigade rendered six years of distinguished service in Vietnam. All correspondence should be addressed to Roy Tinker, General Secretary, Sky Soldier Association, 1003 Thrums, Borger, Texas 79007, phone 806-273-3986.

MENU

- FEBRUARY 4th-8th
MONDAY
 Fish w/Tartar Sauce
 Macaroni and Cheese
 Green Beans
 Chocolate Pudding
 Hot Rolls
 Milk
TUESDAY
 Burritos w/Chili and Cheese
 Tossed Salad
 Fruit
 Milk
WEDNESDAY
 Ham and Cheese Sandwich
 Beans
 Cole Slaw
 Cake
 Milk
THURSDAY
 Salisbury Steak w/Gravy
 Mashed Potatoes
 Carrots
 Jello
 Hot Rolls
 Milk
FRIDAY
 Chili Dogs w/ Cheese
 French Fries
 Cole Slaw
 Cookies
 Milk

Keenagers Met

There was a large turnout for the second meeting for the month of January at the Golden Age Center even though there was a mixture of rain, snow and blustery winds. However, before the fun and fellowship was over the weather was calmer.

Vivian Green and Jenny Hart were the hostesses for the occasion. Others who attended were: Herbert and Maude McClellan, Jessie Spivey, Henrietta Andrews, Faye Cluck, Verna Finley, Edna Bayless, Rebecca Westerfield, Aline Henderson, Ida and Bill Hendrick, Pauline Winger, A.R. and Beulah Bort, J.C. and Vivian Harris, Eva Boyd, and Charmian Lyle.

Saving for a rainy day in these times won't even get you the price of an umbrella.

NOTICE

An error in the advertised amount of a manufacturer's rebate was made in this week's sale circular. Havoline Supreme Motor Oil offers a 1.25 mail-in rebate on 5 quarts of oil purchased. We apologize for any inconvenience this may have caused.



STRATEGIES

A financial game plan for retirement.



DEVELOPING A PLAN

There is an important way you can help your financial strategy now and at retirement time.

It's with an IRA. Individual Retirement Account from First National Bank in Perryton.

You can help now because it's the biggest tax break ever. Every wage earner can subtract up to \$2,000 yearly from your gross annual income with an IRA. Married couples with a non-working spouse may deduct up to \$2,250 or when both work up to \$4,000.

PROTECT YOUR INVESTMENT

Of course, at the First National Bank in Perryton your IRA is protected up to \$100,000 by the FDIC. And, we charge no maintenance fee.

REACH YOUR GOAL

Then an IRA helps you later because your money draws interest at the highest rates available until you start making withdrawals at retirement. It is remarkable how much momentum an IRA can gather as you head towards retirement. If you start before 30 it can accumulate more than a million dollars.



If you have a business, ask us about Keogh and SEP.

SUNDAY 2/3/85

CABLE AM	[3] ESPN Sports Network	[4] KAMR CH.4 Amarillo	[5] HBO Home Box Office	[7] KVII CH.7 Amarillo	[8] WTBS CH.17 Atlanta	[9] OETA Oklahoma City	[10] KFDA CH.10 Amarillo	[11] WGN CH.9 Chicago
7:00	SportsCenter	James Robison Amazing Grace Bible Class	Prog Cont'd	Superheroes Bugs Bunny/Pink Panther	Cartoon Carnival Lost In Space	America: Sec-ond Century	Dr. Robert Schuller	Dr. D. James Kennedy Robert Schuller
8:00	Georgia Tech at Maryland	Day of Discovery Larry Jones Ministry	Movie: 'Yent' (CC)	Kidsworld Kids, Inc.	Andy Griffith Outdoor Oklahoma	Write Course	Herald of Truth Sunday Morning	Mass for Shut-ins Chicagoland Church Hour
9:00	Fishin' Hole	World Tomorrow Oral Roberts	"	Daniel Boone	Good News	Nature of Things	"	Cisco Kid Lane Ranger
10:00	Wharton/Business Times Management Report	Baptist Church	"	Tarzan	the Phoenix	Nature (CC)	"	Rawhide
11:00	SportsCenter Plus NFL Superstars	Jimmy Swagart	Life on Earth: The Infinite Variety	This Week with David Brinkley	"	Nova (CC)	To Be Announced To Be Announced	Johnson's Journal
12:00	World Cup Skiing: Men's Downhill from Wengen.	College Basketball: Illinois at Houston	Movie: 'Second Thoughts'	News	Taking Advantage	Washington Week/Review Wall Street Week	NCAA Basketball: Arkansas at Georgetown	Movie: 'Sherlock Holmes in Washington'
1:00	LPGA Golf: 1985 Elizabeth Arden Classic from Miami, FL - Final Round	College Basketball: Rice at SMU	Movie: 'South Pacific'	Amateur Boxing	24 Hours of Daytona	Firing Line	"	Movie: 'Imitation'
3:00	Caesar's Tahoe Billiards Classic	"	"	Wide World of Sports	Movie: 'My Old Man'	Legislative Review	"	Movie: 'The Adventures of Robin Hood'
4:00	Track and Field: Dallas Times-Herald Indoor Meet	Wild Kingdom	It's Your Business	Video Jukebox	"	Write Course	"	"
5:00	"	News	Movie: 'Wonder of It All'	ABC News (CC)	Portrait of America: Maryland	Tony Brown's Journal	News	Fantasy Island

6:00	SportsCenter	Silver Spoons	Prog Cont'd	Ripley's Believe It or Not (CC)	Best of World Championship Wrestling	Austin City Limits (SEASON PREMIERE)	60 Minutes	Prog Cont'd
7:00	NFL's Greatest Moments: Lombardi	Knight Rider	Movie: 'Yent' (CC)	Movie: 'Firefox' (CC)	NBA Basketball: Seattle at Phoenix	Nature (CC)	Murder, She Wrote	Marker
8:00	Super Bouts of the 70's	Movie: 'Verdict'	"	"	"	Masterpiece Theatre (CC)	Crazy Like a Fox	In Search of...
9:00	Super Bouts of the 70's	"	Coming Attractions	"	Coors Sports Page Day of	Great Performances (CC)	Trapper John, M.D.	News
10:00	SportsCenter	News	Movie: 'Children of the Corn'	News ABC News (CC)	Discovery Jerry Falwell	Legislative Week in Review	News	Tales from the Darkside Lou Grant
11:00	Fishin' Hole	General	"	of Monte Carlo	Open Up	"	"	"
12:00	Downhill from Wengen, Triathlon Fever	Sunday Sports Page	Thoughts	Movie: 'Hill & Half Acres'	"	"	Movies Sign Off	Awards

MONDAY 2/4/85

CABLE PM	[3] ESPN Sports Network	[4] KAMR CH.4 Amarillo	[5] HBO Home Box Office	[7] KVII CH.7 Amarillo	[8] WTBS CH.17 Atlanta	[9] OETA Oklahoma City	[10] KFDA CH.10 Amarillo	[11] WGN CH.9 Chicago
6:00	SportsCenter	News	Prog Cont'd	News	Little House on the Prairie	Nightly Business Report Oklahoma Report	News	Barney Miller
6:30	College Basketball Report	M*A*S*H	Fraggle Rock	Wheel of Fortune	"	Three's Company	News	Benson
7:00	College Basketball: St. John's at Seton Hall	TV's Bloopers & Practical Jokes	Movie: 'WarGames' (CC)	Hardcastle & McCormick (CC)	Movie: 'Big Jake'	Living Planet: Portrait of the Earth (CC)	Scarecrow and Mrs. King	Greatest American Hero
8:00	"	Movie: 'Dirty Dozen: The Next Mission'	"	Movie: 'Consenting Adult' (CC)	"	Wonderworks (CC)	Kate & Allie	Lifestyles of the Rich and Famous
9:00	Triathlon Fever Super Bouts of the 80's	"	Day to Day Affairs	"	Movie: 'Circus World'	American Playhouse (CC)	Cagney and Lacey	News
10:00	"	News	Not Necessarily Movie: '48 Hrs'	News	"	"	News	WKRP in Cincinnati
10:30	SportsCenter	Best of Carson	"	Hart to Hart	"	Dr. Who	All in the Family	WKRP in Cincinnati Love Boat
11:00	Mazda SportsLook College Basketball	Late Night with David	"	ABC News Nightline	"	Sign Off	Simon & Simon	Movie: 'Rally 'Round the
12:00	St. John's at Seton Hall	Letterman	Movie: 'Metalstorm'	Charlie's Angels	Movie: 'Botany Bay'	"	McMillan & Wife	Flag, Boys'

HOSPITAL

Patients in Hansford Hospital are: Gwenned Lackey, Mike Tucker, Mark Pearson, Grace Bennett, Lemmie Russell, Johnny Gaither and Pete Bayless.

Dismissed were: Jimmy Bonham, Anna Armeria, Salvador Luciano, Angie Pugh, Sandra Ortega, Maude Alexander.

The average time between high tide and low tide is six hours.

No one in the office dares to suggest to the boss that he should see an ophthalmologist, but the feeling is the Our Leader is clockeyed.

The fellow who thought up daylight time never had a two-acre yard and a hand mower to come home to after work.

When you were 20, you didn't think anything of staying up all night; after 40, your opinion of such insanity is unthinkable.

NIGHTLIFE by Georgeson



Fasching Party Feb. 9

An old-fashioned Fasching Party, sponsored by the European Club, will be held at 7:30 p.m. Saturday, February 9, in Quality Inn Central, 601 W. Amarillo Blvd.

Fasching, a traditional European pre-lenten celebration similar to Mardi Gras or a carnival party, is observed throughout most of Europe and the world. The fest will include a dance, music, good food and fellowship, according to Chuck Kitsman, club president.

Highlight for the evening will be the best costume contest, he said. The fest will be open to the public. Reservations may be made by contacting Ruth Holman, 383-8978, or Linda Sanz, 359-7626.

Summer youth employment program

The Summer Youth Employment and Training Program will make jobs available for eligible Panhandle Youth between the ages of 14 and 21 this year. There will be various job and training opportunities for students and out-of-school youth throughout the area between June 1 and August 31, 1985.

Amarillo residents may apply for these jobs at the Texas Employment Commission, 1206 West Seventh, 372-5521.

Residents of all other Panhandle Counties may apply at the nearest office of the Texas Panhandle Community Action Corporation or by appointment. These offices are located in Wellington, Clarendon, Pampa, Dumas, Friona, Bovina, Tulia, Hereford, Dalhart, and Amarillo. Rural youth may call 806 372-2531 for appointment.

Persons interested in these jobs are urged to apply immediately.

Our Heritage of Faith

God Initiates: It is important to remember that Baptism is a sacrament complete in itself. Lutherans believe that Baptism is a once for all time experience. Even if a person afterwards walks away from God, rejects him, but later returns, that individual is not baptized again. Like the biblical prodigal, the backslidden person upon repentance reenters the covenant relationship with God not only initiated but which he also never cancelled.

The Lutheran Church accepts any baptism in the name of the Holy Trinity. A person would be re-baptized if that person was a member of sect or religion who does not baptize in the name of the Trinity (Father, Son, and Holy Spirit).

But Lutherans do not re-baptize a member of a church who was baptized in the name of the Trinity in order to seek membership in the Lutheran Church. I had a friend at seminary (a Lutheran) was baptized five different times in his life! He was about 26 at that time. He told me he was tired of being baptized so many times. I agree.

NEXT TOPIC: How Much Water?

Bill Schardin, Pastor Faith Lutheran Church Spearman, Texas

The tiny country of Bhutan, north of India, issued a postage stamp that is actually a tiny phonograph record. It plays the Bhutanese national anthem.

Texas highway field operations are under the direction of 24 district engineers. Each district includes from 10 to 15 counties and averages about 2,600 miles of highways.

Caziantep, Turkey, is reported to be the world's oldest city.

THE CUPBOARD 502 DAVIS SPEARMAN, TEXAS 659-2767

For the WEEK OF Jan. 31-Feb. 2

- THURSDAY
- Chicken Breast & Wild Rice
- Mixed Vegetables
- Peach Spice Cake
- FRIDAY
- Chili
- Cornbread
- Chocolate Delight
- SATURDAY
- Quiche
- Fruit Salad with Poppy Seed Drsg. Dessert

SPECIAL - Sloppy Joe's

For the week of Feb. 4-8

- MONDAY
- Spaghetti & Meatballs
- French Bread
- Hot Fudge Cheesecake
- TUESDAY
- Stuffed Potatoes
- Blackberry Cobbler
- WEDNESDAY
- Burox
- Mixed Vegetables
- Almond Amaretta Mousse
- THURSDAY
- Ham & Beans
- Cornbread
- Pineapple Upside Down Cake
- FRIDAY
- Chicken Fried Steak
- Mashed Potatoes/Cream Gravy
- Hot Rolls
- Cherry Cheese Cake

Our meals include salad bar, coffee or tea for \$4.95. We also offer sandwiches and homemade soups daily.

"The Cupboard" menu will only be printed once every two weeks. Clip and save!

NEW
3377
3380

Early Corn Hybrids That Yield!

These are the hybrids we've been waiting for in irrigated corn country. New 3377 and 3380 from Pioneer have both delivered outstanding yields. And, in many cases they did it on fewer irrigations than the faller-season hybrids.

Pioneer has always taken the lead with corn hybrids to help you make the most of your conditions. Now, we have early corns that yield! See your Pioneer dealer right away.

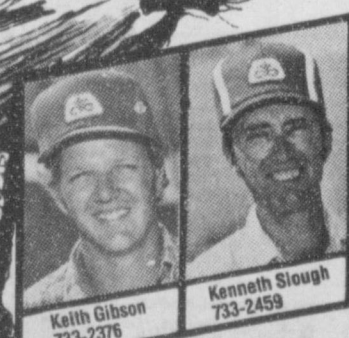

PIONEER BRAND SEEDS

*Registered trademark of Pioneer Hi-Bred International, Inc. Pioneer is a brand name; numbers identify varieties. The Limitation of Warranty and remedy appearing on the label is part of the terms of sale.

Save Time & Money

BY ANN FRANCIS DOLAN

CHARITY BEGINS WITH . . . Did you remember that postponing charity contributions until January can save you money? Remember it for next year if you forgot — the maximum deduction for 1985 is 50 per cent of contributions. Example: if you waited until after New Year's to give, say, \$500 to charity, your deduction will be \$250 instead of last year's \$75.

PAD LIKE MAD — Give winter weary clothes a new look with shoulder pads. Square off those coats, jackets, even sweaters to be fashionable. Buy several sizes and shapes in the notions department of a large store; sew Velcro fasteners to the pads and your garments and snap them together. One or two sets handled thus will take care of your wardrobe. Some "padders" sew the fasteners to the undersides and slip pads over straps.

BOARD ROOM — If you angle your bed, the space in the corner and around it can be a decorating problem. Keep it simple — frame a large print and hang on one wall; leave the other bare. Create a garden atmosphere by placing a tree behind the headboard. Use small bedside lamps that can be angled to highlight the greenery. Area behind bed can also be used for storage; and hidden by an ornate screen.

Up With People show premiers in Perryton

The energy, the excitement, and the entertainment of the new Up With People Show is coming to Perryton on Saturday, February 9 at 7:00 p.m. in the Perryton High School Auditorium.

The Perryton First National Bank is sponsoring this highly acclaimed two hour musical experience performed by a cast of 130 young men and women from 17 countries.

Tickets are \$5.50 for reserved seats and \$5.00 for general admission seats. There is a discount for senior citizens 62 and over and students 18 and under. The tickets are now on sale at the Perryton First National Bank.

Five international casts from 22 countries are participating in the Up With People program this year. These young men and women are performing in famous concert halls, village squares and school gymnasiums.

One of the most valuable and rewarding experiences during a cast member's year is living as a

guest in homes of the local residents. This cultural exchange is a unique opportunity for host families. Local residents can enjoy the cultural diversity of Up With People cast members as ideas and experiences are shared.

Up With People's music is a dynamic combination of popular medleys and original compositions, energetically performed by the talented cast and band. The choreography is non-stop and finds its way from the stage into the aisles.

Throughout the show, the cast takes the audience on a musical journey of the world. From Yugoslavian folk dancing to a Belgian beer garden then back to the states where the colorful

costumes and talented dancers take the audience back to the 1800's to experience the "Cake Walk". The Up With People Show offers all the excitement of a global tour without the jet lag.

There's music for almost every taste and age, from Renaissance and Modern Classic to Michael Jackson and Kool and the Gang.

In a medley from the 1950's, the stage is transformed into a huge high school gymnasium for the junior/senior prom when girls in their ball gowns and guys in their tuxes hop and swing to the music of Tony Bennett, the Cordetts, and Bill Haley and the Comets.

Some of the old Up With People favorites are there too, including the group's theme song, "Up With People!" and the poignant

ballad of a little boy's curiosity about equality, "What Color is God's Skin?"

High-tech society meets its musical future when "Robbie Robot" and his back-up trio, the Transisters, make their escape from a factory assembly line to the Up With People stage.

Up With People has been seen live in concert by over 8 million people in 47 countries. They have performed at three Super Bowl halftimes, with the Boston Pops and 10 other symphonies, at the

1982 World's Fair and in world settings from Peking, China to Warsaw, Poland.

"Up With People smother the cares and frets of the day with a shower of light and color and music," wrote one reviewer. It's an evening of entertainment little short of sheer magic.

Thomas Jefferson's identity as the writer of the Declaration of Independence was not generally known until it was published in a newspaper in 1784.

TUESDAY 2/5/85

Time	Channel	City	Program
6:00	ESPN	Sports Network	College Basketball: Louisville at Notre Dame
6:30	ESPN	Sports Network	College Basketball: Syracuse at Boston
7:00	ESPN	Sports Network	College Basketball: Syracuse at Boston
7:30	ESPN	Sports Network	College Basketball: Syracuse at Boston
8:00	ESPN	Sports Network	College Basketball: Syracuse at Boston
8:30	ESPN	Sports Network	College Basketball: Syracuse at Boston
9:00	ESPN	Sports Network	College Basketball: Syracuse at Boston
9:30	ESPN	Sports Network	College Basketball: Syracuse at Boston
10:00	ESPN	Sports Network	College Basketball: Syracuse at Boston
10:30	ESPN	Sports Network	College Basketball: Syracuse at Boston
11:00	ESPN	Sports Network	College Basketball: Syracuse at Boston
11:30	ESPN	Sports Network	College Basketball: Syracuse at Boston
12:00	ESPN	Sports Network	College Basketball: Syracuse at Boston

VOLUNTEER PROGRAM VITAL TO OPERATION OF RONALD HOUSE



Among other duties, volunteers spend time with the residents' children each day.

"Our volunteer program is what keeps the Ronald House running smoothly. We couldn't do it without the help of the many wonderful volunteers!" That's how Ronald House resident manager Sharon Dodd summed up the importance of the more than 60 men, women and teenagers who offer their time and talents in service to the Ronald McDonald House of Amarillo.

Volunteers staff the facility on a daily or weekly basis, assisting in a myriad of duties. The volunteers may be asked to register guests, assist in cleaning and caretaking of the house and grounds, perform office work, drive residents to and from medical facilities in the Ronald House van, or, most importantly, offer their friendship and encouragement to each family, giving them the emotional support so necessary during times of need.

Needs of the residents change on a regular basis, said Mrs. Dodd, so a volunteer's duties may change just as regularly. She said that the volunteer staff is always ready and eager to give whatever is necessary of their time and services.

"We have a wealth of talent among our volunteers," noted Mrs. Dodd. And, indeed, their creativity is evident in the seasonal decorations that adorn the common rooms, in the tantalizing aromas wafting from the kitchen, in the vegetable and flower gardens, and in the needlework pillows offered to young hospital patients.

The volunteer program also reaches out beyond the Ronald House facility with a variety of programs designed to extend the goodwill and concern of the organization. Many of the programs bring a little more joy and happiness to the children in the pediatrics units at the hospitals.

There's a weekly visit from the "Candy Man" — a volunteer bringing sweet treats to the children who are allowed to receive them. Or the "Three Pigs" — three volunteer ladies exuding charm and cheerfulness to the young patients — and dressed in costumes fit for fairy tales. And for all the tots needing an extra dose of security — once a week a group of volunteers skilled in needlework loss in to the hospital rooms a variety of hand-sewn pillows especially made for cuddling.

"We'd never be able to list all the truly thoughtful ways the volunteers help out around here,"

stated Mrs. Dodd. "We just know that we'd be lost without them!" Mrs. Dodd works closely with the chairperson of each shift of volunteers to organize and operate the volunteer program. Scheduling of volunteer shifts and duties is cooperatively handled by Tommie Barkley, morning chairperson, Cindy Van Zandt, afternoon chairperson, and Kaedean Williams and Doug Snow, evening and weekend chairpersons.

According to Mrs. Dodd, the first request for volunteers last July brought an overwhelming response. And, she said, the volunteer staff has expanded since that time. However, she continued, as the facility has grown more functional and more involved, so have its needs. So more volunteers are needed, and most especially during the afternoon hours. Mrs. Dodd said that anyone interested in being a Ronald House volunteer is invited to call the Ronald House for further information.

And, according to the volunteers, the organization is really worth their time and efforts: ". . . it's a lot of work . . . a lot of fun . . . and it's such a wonderful feeling to know that your help has really made a difference in the lives of these families!"

FLUFF STUFF — Wash angora and mohair sweaters in cold water wash and wring dry. Place them in the freezer for a day or so. Thawed they'll be softer and fluffier than ever. For extra softness, add a capful of creme hair rinse to the sweaters' rinse water.

FAT FREE — "A Compendium of Fats" is a free, government-prepared booklet to help clear up confusion about fats in the diet. Learn which to eat and what to avoid by sending for the guide, #516M, to: Consumer Information Center, Pueblo, CO 81009.

© 1985 Suburban Features
When Marco Polo was captured and jailed during a war between Venice and Genoa in 1298, he wrote "The Travels of Marco Polo," dictating it to a fellow prisoner.

Our favorite bus driver says he's been taking on weight since he got the run that goes past the reducing mecca.

People who don't believe in hell have never tried to get all of one serving of a packaged hot chocolate mix to dissolve.

YOUR CHILD WILL ALWAYS BE SPECIAL... CAPTURE THOSE PRECIOUS MOMENTS NOW! PORTRAIT SPECIAL!

NOW 25% OFF!
20 STUDIO QUALITY COLOR PORTRAITS **970** Our Reg. 12.95
TWO 8x10 • THREE 5x7 • 15 WALLET SIZE

We Welcome Everyone...
BABIES, CHILDREN, ADULTS and FAMILY GROUPS
95¢ Deposit - Balance \$8.75. Poses our selection. Special effects poses extra. Limit: One package per subject. \$1.00 each additional subject in portrait. Minors must be accompanied by an adult. Satisfaction guaranteed. Satin-textured finish at no extra charge.

Ask about our NIMSLO 3-Dimensional Portraits

TG&Y Family Centers
A HOUSEHOLD INTERNATIONAL COMPANY
Copyright 1984, TG&Y Stores Co.

4 DAYS ONLY!
Wed., Thur., Fri., Sat.,
Jan. 30, 31, Feb. 1, 2
Daily 10-8
Spearman

521 S. Highway 207 659-3741

WEDNESDAY 2/6/85

Time	Channel	City	Program
6:00	ESPN	Sports Network	College Basketball: Louisville at Notre Dame
6:30	ESPN	Sports Network	College Basketball: Syracuse at Boston
7:00	ESPN	Sports Network	College Basketball: Syracuse at Boston
7:30	ESPN	Sports Network	College Basketball: Syracuse at Boston
8:00	ESPN	Sports Network	College Basketball: Syracuse at Boston
8:30	ESPN	Sports Network	College Basketball: Syracuse at Boston
9:00	ESPN	Sports Network	College Basketball: Syracuse at Boston
9:30	ESPN	Sports Network	College Basketball: Syracuse at Boston
10:00	ESPN	Sports Network	College Basketball: Syracuse at Boston
10:30	ESPN	Sports Network	College Basketball: Syracuse at Boston
11:00	ESPN	Sports Network	College Basketball: Syracuse at Boston
11:30	ESPN	Sports Network	College Basketball: Syracuse at Boston
12:00	ESPN	Sports Network	College Basketball: Syracuse at Boston

Don't Get Stuck Without Home Satellite TV

Forget your winter blues—bring summer into your living room all day and all night with Caribbean mysteries, Amazon murders, Hollywood spoofs, and over 650 other free movies each and every month with affordable home satellite TV. Drop by our showroom, and we'll be happy to give you a demonstration of how home satellite TV can take you away on an endless summer vacation. We'll also give you a free copy of *Tuning in to Home Satellite TV*, a colorful, fact book that answers all your questions about the exciting world of satellite TV. But hurry—the supply is limited!

TEXAS GOLD ANTENNA
Bob's Antennas
"Specializing in Sales & Service of TVRO Equipment"

Bobby Brown 1/4 Mile North On Airport Road
806/659-3863 (Work) P.O. Box 244
806/659-2287 (Home) Spearman, Texas 79081

Complete 8' fiberglass or Texas Gold Antennas beginning at \$1,375.00. 8' systems to go out on lease purchase plan available now! Come out and check these out!

Amplica CSR-300 complete remote stereo system with 10' Texas Gold. Today's most popular system going out at \$2,995.00 plus tax and installation.

The first 2 Amplicas bought with this ad will be worth \$200.00 on installation.

Thanks,
Bob

CLIP THIS COUPON

Alpha Mu Psi

Alpha Mu Psi met Tuesday, January 15, 1985 in the home of Mrs. Ray Etheredge.

The meeting was called to order by president Mrs. Mark Irwin. The minutes of the previous meeting were read by Mrs. Lyle Koons and the treasurer's report was given by Mrs. Steve Bevell.

A Trivial Pursuit program was given by Mrs. Benny Wilson, in which members answered selected questions from the game of Trivial Pursuit. The winning team was Mrs. George Odom and Mrs. Lyle Koons.

A word of congratulations goes to two members, Mrs. David Arnes and Mrs. Jim Taliaferro, as these members passed the candy at the meeting.

After the regular business meeting, members adjourned to refreshments served by the hostess. The hostess gift was won by Mrs. Ken Jones.

Members in attendance included: Mmes. Rick Barkley, Steve Bevell, Gregg Breland, Ray Etheredge, David Grotegut, Brad Hart, Jerry Hunt, Tommy Henson, Mark Irwin, Ken Jones, Bo Kizziar, Lyle Koons, Buddy Lowe, George Odom, Jim Taliaferro, Benny Wilson, David Arnes, Andy Hoel, Dean Lantelme, and J.P. TeBeest.

The next meeting will be held January 29, 1985 at the home of Mrs. Gregg Breland.

Busy Hands Club Meets

Nine members met with Frankie Leatherman Thursday afternoon, the 24th of January.

Everyone enjoyed an evening of working on different projects, and visiting.

The next meeting will be with Bessy Mitts, Thursday, Feb. 14th.

History book may be republished

Volume I of Hansford County History, published under the auspices of the Hansford County Historical Commission in 1979-80, is being considered for reprint in a small number, if there is enough response. Cost per book will be \$60.00, and must be ordered and paid in advance by Feb. 15, 1985, no later. Date of delivery will be about 60 days following that deadline, probably in May.

Those reading this who may know of anyone interested in Hansford County History are urged to relay the message of the reprint of Volume I Hansford History.

Books may be ordered by sending checks/money orders to: Hansford County Historical Commission 30 S. Townsend, Spearman, TX 79081. (If there is not enough response, money will be returned to those ordering.)

Sacred Heart Church bake sale

The ladies of the Sacred Heart Church is sponsoring a bake sale on Wednesday, February 13th, at Gordon's Drug and Thriftway Grocery from 8:00 am until sold out.

There will be cakes, pies and bread--and just in time to buy for Valentine's day.

Prenatal care can prevent problems

Early Prenatal care can prevent problems in your pregnancy for both you and your baby. If you know you are pregnant, start prenatal care now. Call your doctor or your local health department for more information.

E.M.T. Course

An Emergency Medical Technician Course will be offered in Spearman beginning Feb. 28, 1985.

The purpose of the course is to teach Basic Life Saving Techniques to those who wish to serve their community with their local ambulance service, or for those who would just like to know what to do in an emergency situation before the ambulance does arrive.

Upon successful completion of the course, participants will receive accreditation from Frank Phillips College, as well as being registered with the Texas Department of Health as an Emergency Medical Technician.

Cost will be \$30 registration fee plus approximately \$18 for text. All interested persons must pre-register by no later than Feb. 19, 1985. Class space is limited, so please register as soon as possible.

For information, contact Ed Williamson at 659-5108, or call the Spearman Police Department at 659-3707 and leave your name and phone number, and your call will be returned.

SPS Offers Scholarships

Two customers of Southwestern Public Service Company (SPS) will be awarded scholarships to an economic development course at Texas A&M this spring, Jonathan Krebs, manager of area development for SPS, announced Tuesday.

The scholarships are representative of the electric utility's commitment to economic development of its service area, Krebs said.

Applicants for the scholarships will be selected by local community economic development boards or chambers of commerce. Each community may recommend one applicant.

The scholarships are open to both paid and voluntary economic developers who are direct customers of SPS, or are customers of electricity suppliers who purchase power wholesale from SPS.

The scholarships will be awarded on the basis of applications judged by professional economic developers. The judges are not affiliated with SPS, and do not live in the SPS service area.

Each scholarship is for tuition and transportation to the Texas Industrial Development Course at Texas A&M, to be held March 17-22, 1985. The course is co-sponsored by the Texas Industrial Development Council and the Texas Engineering Service of

Texas A&M. The SPS scholarships do not cover lodging or meals.

Deadline for scholarship application is February 8, 1985. More information is available through managers of SPS-community offices, or through the company's headquarters in Amarillo, Texas.

Southwestern Public Service Company primarily provides electricity service to a population of more than one million in a 52,000-square-mile area of the Panhandle and south plains of Texas, eastern and southeastern New Mexico, the Oklahoma Panhandle, and southwestern Kansas.

Troop 550 Holds Boat Derby

The Gruver Cub Scouts met after school Monday, January 21, 1985. 35 decorative boats were placed on the table and judged by 3 very gracious men, who consented to judge the entries.

First place was awarded to Kevin Spivey, Second place was awarded to Kenny Slough, and Third place went to Heath Gaines.

The judges were Rev. Dan Vinzant, Steve Ellis, and Rev. Kerry Hurst.

The boys were very competitive and they had a wonderful afternoon.

After a well fought battle, the winners were announced. First place was awarded to Kenny

Slough, Second place went to Matt Ethredge, and Third place went to Shannon Pool.

A very special thanks goes to Brad Spivey and Gary Evans. They kept the boys moving smoothly throughout the many races.

Pack 550 would also like to thank Loyall Turner, who generously consented to build and donate the rain gutters for the races. The boards were also donated by Gruver Lumber.

Cub Scouting is a wonderful organization for all boys and through donations of time and effort from many adults, all this is made possible.

Museum Making Progress

Mrs. Harley Alexander of Gruver gave Stationmaster's Museum a "shot in the arm" recently when she presented an old oil lamp and a sizeable donation. The Alexanders are old-timers, known well in this area.

Museum Auxillary workers are making some head-way in furnishing the bedroom and parlor. A few more pieces of furniture have been moved in this week: a table from the E.J. Callaways; a book case and a secretary-all from the "golden oak" period which dates

before the turn of the century. The book case belonged to the late Jess and Lula Womble and the secretary to the late Caleb and Mary Pettitt family. Other items of interest are being brought in. Progress is slow, but people are beginning to respond.

A museum such as the one at Canyon, this will never be! However, with the help of interested individuals, this little museum could house much area history and memorabilia of bye-gone days--preserved for others to enjoy.

Pictures needed for the wall include the one of wolves howling at the moon, and the tired horse and rider called "end of the trail". (look in your attic.)

MUSEUM NEEDS:
Pitcher and bowl set
Chair with rope bottom
Mannequins
Old hats of the 1920-1930's

In baseball a line drive travels 100 yards in four seconds flat. A fly ball to the outfield travels 98 yards in 4.3 seconds!

Up With People

**"Energetic!"
"Powerful!"
"Alive!"**

A World of Entertainment for the Entire Family

Two unforgettable hours of non-stop entertainment performed by an international cast of 100 young people. Featuring dazzling choreography, spectacular costumes, and a contagious energy that will leave you feeling great. Find yourself on a musical journey around the world, back in time and into the future. From Bach to Rock, there's something for everyone. Up With People! A world of entertainment for the entire family.

**ENJOY THE UP WITH PEOPLE SHOW
SATURDAY, FEBRUARY 9 AT 7 P.M.
PERRYTON HIGH SCHOOL AUDITORIUM**

TICKETS ON SALE AT FIRST NATIONAL BANK IN PERRYTON
RESERVED SEATS FOR \$5.50
GENERAL ADMISSION SEATS FOR \$5.00
DISCOUNTS TO STUDENTS AND SENIOR CITIZENS

Sponsored by **First National Bank**

Member FDIC

Regional Chiropractic Center

Dr. Darrell D. Duke

Complete Chiropractic and nutritional services.

Open Mon.-Fri. 9:00-4:30
221 Sanders 659-5585