



# Gruver Readies For Annual Livestock Show

Hansford County Livestock show and sale will be held March 15 and 16 in the County Barn at Spearman.

Clubs and Chapters participating in the show will be the Spearman FFA, Spearman 4-H, Gruver FFA, Gruver 4-H and Morse 4-H.

The 1985 bookkeepers and auctioneer will be Jimmy Greene, Roger Odegaard, Alan Shields, Morse, Mary Burnam, Gruver, Cathy Boone, Gruver, W.B. Dickenson, auctioneer of Olton and Joe T. Venneman, Announcer.

Department superintendents will be Jerry Williams, Charles Eaton

and D.A. Cator, Sheep, Carl Kunselman, Buddy Murrell, and Bill Strawn, Swine, Glen Ray Mackie, Ricky Thompson, David Armes, Lynn Davis and James Schnell.

1985 judges include Ed Standlee, Dimmitt for the sheep, Steve Williams, Seward County College, Liberal, Kans. for the swine and Tracy Haymes, Canyon will judge the steers.

Board of directors of the Hansford County Livestock show are Chairman, D.A. Cator, Vice Chairman, Carl Kunselman, secretary, Burt Williams, treasurer, Roger Odegaard, and Assistant Treasur-

er, Norma Jean Mackie.

Directors include David Armes, D.A. Cator, Carl Cooper, J.C. Harris, George C. Lowe, Jr., Buddy Murrell, Ricky Thompson and Jerry Williams, all of Gruver, Charles Eaton, Jimmy Greene, Carl Kunselman, Glen Ray Mackie, Roger Odegaard, James Schnell, and Bill Strawn, Spearman, Lynn Davis and Charles Reid of Morse.

Vocational Agriculture Teachers are Gary York and David Scott of Spearman and Craig Solomon of Gruver. Burt Williams, extension

service, Spearman is the 4-H sponsor.

Beginning on Friday, March 15, 1985 at 8 a.m. swine and sheep will be weighed and from 10 a.m. to 12, steers.

The grand opening of the show will be at 1:45 p.m. The Lamb Show will begin at 2 p.m. followed by the Swine Show.

On Saturday, March 16, judging of steers will begin at 9:30 and the judging contest will be at 12. At 6 p.m., floor prices will be auctioned with presentation of Showmanship

Trophies awarded.

Immediately following presentation of awards the auction sale of lambs, swine and steers. Livestock will sell in order, 1 lamb, 1 swine, 1 steer, etc.

Donor of Grand Champion Trophy-Steer, Gruver State Bank, Gruver; Donor of Reserve Grand Champion Trophy-Steer, Gruver Ford, Gruver; Donor of Grand Champion Trophy-Swine, Hansford Co. Parts and Supply, Gruver.

Donor of Reserve Grand Champion Trophy-Swine, Nelson Build-

ers, Spearman; Donor of Grand Champion Trophy-Lamb, First National Bank (In organization), Spearman; Donor of Reserve Grand Champion Trophy-Lamb, Brock Insurance agency; Donor of Animal Husbandry Award, Hansford County Farm Bureau, Spearman; Donor of Steer Showmanship Award, First State Bank, Spearman; Donor of Lamb Showmanship Award, Double D Ag Center and Donor of Swine Showmanship Award, Gruver Lumber Co., Gruver.

24 hr. prayer  
service, 659-2911

## THE GRUVER STATESMAN

VOLUME 14, NUMBER 23

THE GRUVER STATESMAN, GRUVER, TEXAS 79040

THURSDAY, MARCH 14, 1985

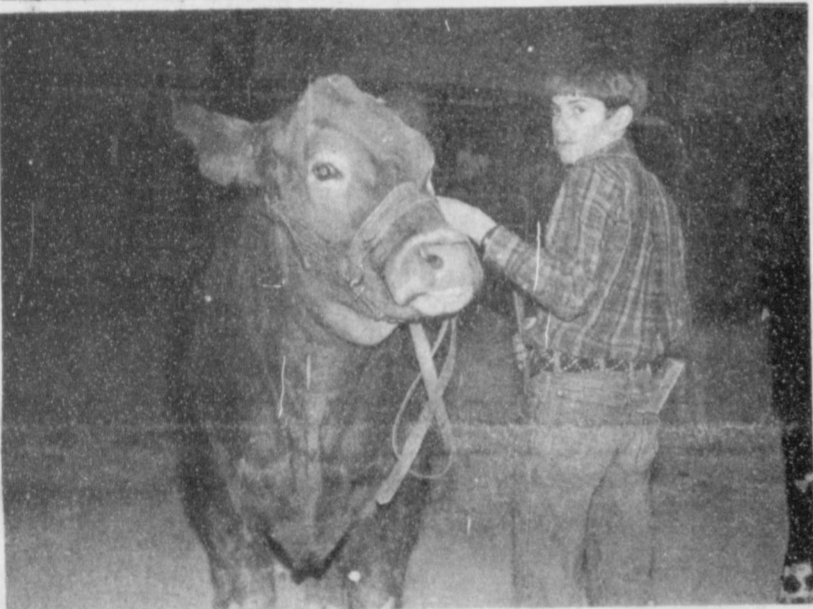

Klint Venneman, who placed 1st in Showmanship, is pictured with his steer.



Davonna Cator, center, placed 2nd in Showmanship with her sheep.

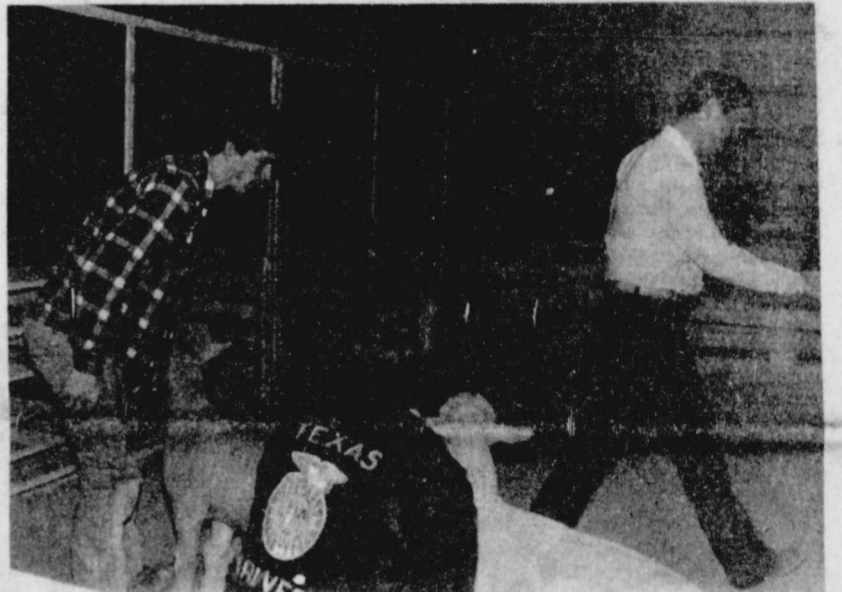

Lloyd Cator, left, won 1st Place in Showmanship with his sheep.

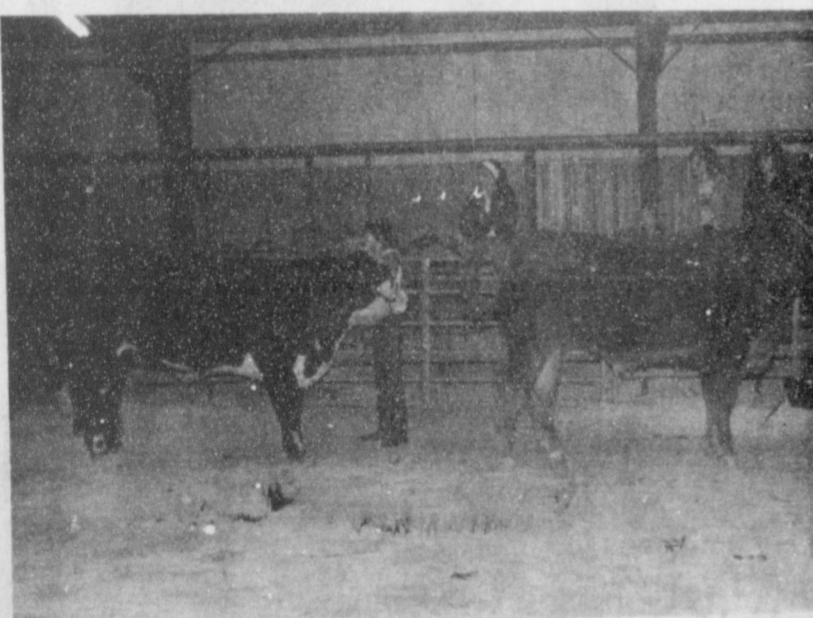

Holly Venneman is pictured center with her steer. She placed 2nd in Showmanship.

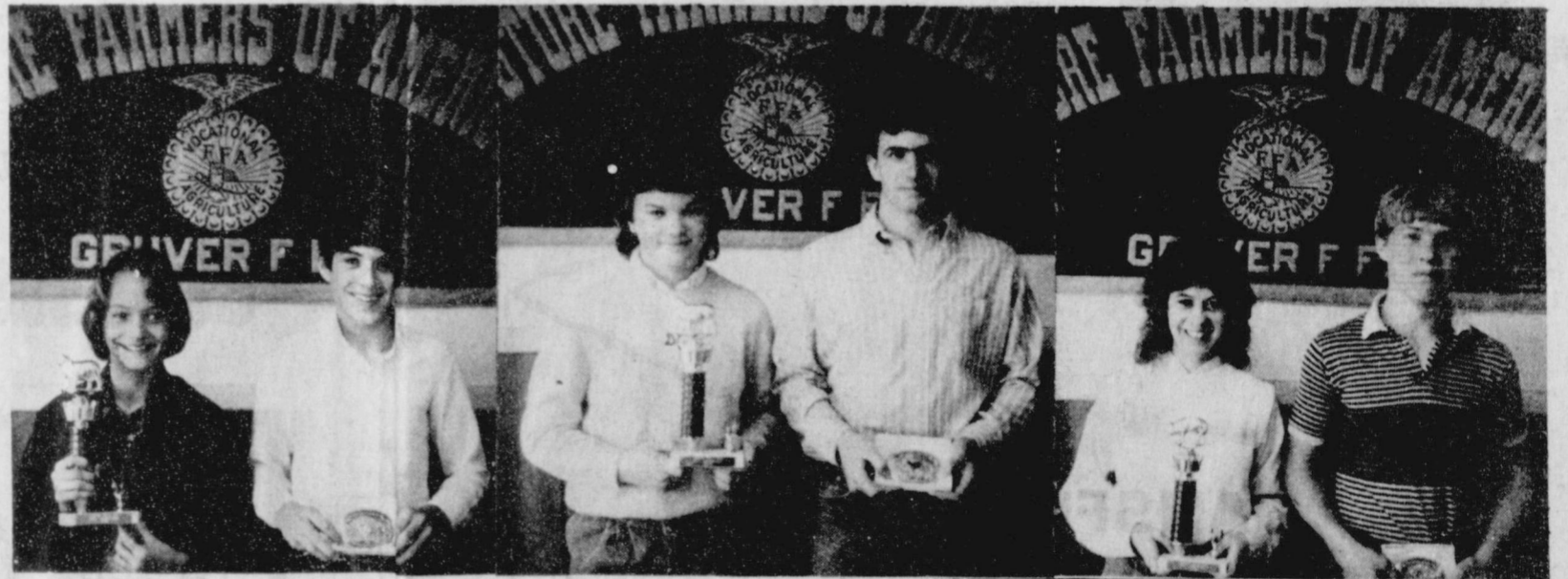

Pictured above is Klint Venneman, right, who won 1st place in Showmanship in the steer division, and Holly Venneman, who placed 2nd during the Practice Livestock Show.

In the Lamb division, Lloyd Cator, right, placed 1st in Showmanship and Davonna Cator placed second.

Michael Booth placed 1st in Showmanship in the swine division and Debbie Burton, left, placed second.



## Jaycees Donate \$1,000

Jeff Beedy, left, presents Jim Ratliff with a \$1,000 check from the Spearman Jaycees. The Spearman club joined with others to help raise matching government funds for the new Gruver Swimming Pool.

Jim Ratliff stated the hole for the new pool has been dug and work is progressing at a rapid pace.

The pool is located in the northwest corner of the beautiful Gruver City Park.

The public is invited to drop by and view the construction of the new pool.

## City receives rebate check

The City of Gruver received \$3,708.82 this period compared to \$2,087.62. 1985 payments to date \$10,250.41 compared to \$9,520.16 up 7.67%.

The City of Spearman received a check for \$17,412.60 for taxes collected on sales made in January and reported to the Comptroller by February 20. This compares with a check for \$15,241.76 for the same period last year.

1985 payments to date are \$42,167.11, 1984 payments were \$51,406.08. This is off 17.97%.

## Cheese Distribution March 20

Surplus USDA food commodities Wednesday, March 20, from 1 to 5 p.m. at the County Court House.

## HOSPITAL

Patients in Hansford Hospital are Sarah Miser, Elvira Rodriguez, Jewel Cummings, Rita Archer, Arther Cummings and Charlie Casdorff.

Dismissed were Benny Vaughn, Oliver Barnes, Bill Henderson, Lynn Earles, Ella Hull, Pete Bayless, Diane Dibbern, Margie Herndon and son and Felicitas Rodriguez.



## Older Worker Week in Texas FFA & 4-H members at Stock Show

AUSTIN- To recognize the importance of meaningful employment for senior Texans, Governor Mark White designated March 11 through March 16 as "Older Worker Week in Texas".

Representatives of the Senior Community Service Employment Programs and the Texas Department on Aging joined the Governor in acknowledging the important contributions of our senior work force. Older Worker Week is an annual event designed to draw special attention to the growing and valuable resource of older workers. Senior Community Service Employment Programs employ over 3,000 senior Texans, 55 years of age or older, who are "loaned" to non-profit organizations. The programs place workers with senior centers, schools, libraries, and municipalities to furnish services that might not otherwise be available.

"We are extremely proud of Governor White's recognition of the state's Older Workers," said Mike Moeller, president of Texas Farmers Union, which sponsors the two largest Older Worker programs in Texas - Green Thumb and the Senior Texans Employment Program.

"We at Farmers Union take very special pride in our affiliation with STEP and Green Thumb. These programs provide older workers throughout Texas with the opportunity to continue to give of their experience and capabilities.

"Both programs concentrate their resources in rural Texas where employment opportunities and services are so greatly needed," continued Moeller.

Green Thumb, operating in Texas since 1970, is funded through the Department of Labor and employs over 1,000 older workers in 111 rural counties.

**TRAVEL LIGHT** - For a safe, happy Spring holiday, observe some basic safety rules. Carry little or no cash; buy travelers' checks, or use credit cards when possible. Keep a set of numbers of checks and the card numbers with you; leave a second set at home. In public places, do not show your wallet or reach for cash. Write your name and address inside luggage with indelible ink, as well as using luggage tags on the outside. The inside ident will help if someone claims your luggage, a selfy.

The Gruver FFA and 4-H members participating in the Hansford County Livestock Show are:

Michael Booth, lamb; Loyd Cator, lamb; Steve Duncan, pig; Robert Griggs, pig; Trey Roberts, lamb, pig; Tim Stedje, pig; Jack Rodman, pig; Mark Gilbreath, pig; Gregg Haight, steer; Brian DeCamp, pig; Marlon Mitchell, steer, pig; Greg Reeves, lamb, pig; Christy Burton, lamb, pig; Clay Hobbs, pig; Joe Lopez, lamb; Pepe Marquez, pig; Chris Morris, pig, lamb; Gary Murry, lamb; Charlie Parrish, pig; Dale Red, pig; Slavin Sparks, pig; Jason Turner, pig; Debbie Burton, pig, lamb; Jackie Sparks, pig.

### CPR course planned at Pringle-Morse School

A CPR course will be offered at Pringle-Morse School on March 24 and 26. Paramedic, Michele Davis of Spearman will teach the course which will be held at 2 p.m. on March 24 and at 6 p.m. March 26th.

There will be no charge and anyone interested in the course should call the school office 733-2507.

The course is sponsored by the Pringle-Morse PTA.

The snow leopard, the rarest and least known of the world's big cats, is in danger of becoming extinct. The cat can be found only on the sheer, snow-covered landscapes of the Himalayas in western Nepal. The snow leopard owes much of its survival to the fact that its smoke gray coat sprinkled with black spots lets it fade into the mountain background.

© 1985 Suburban Features

The one who urges you to get on the team is guaranteed to be quarter-backing from the clubhouse while you're getting totaled in the scrimmage.

© 1985 Suburban Features

# Local Doctor moving to Temple

To the Editor and the residents of Hansford County,

We wish to take this opportunity to say THANK YOU to all our friends and our patient clients in Spearman, Gruver and the surrounding area for the support and the confidence you have placed in our medical practice for the last five and one-half years.

As many of you know, we have accepted an offer from Scott & White Clinic in Temple, Texas as a senior staff physician to work as a family physician in one of the new satellite clinics in the Temple area. It has been a difficult, soul-searching decision for us to consider a move away from hometown, family and friends, however, five years of trying unsuccessfully to recruit a compatible physician to join the practice as an associate have taken their toll on our personal and family life. We feel it necessary at this

time in our lives to join a group practice situation. We want you to know that we are not leaving Spearman, we are leaving solo practice, since we have not been able to establish a group here.

We would like to express our sincere and heartfelt thanks to each of you who have allowed us to serve as your physician. We also would like to say a big Texas Thank You to one of the finest hospital nursing and professional staffs I have had the pleasure to work with. Special thanks to each of the members of the Hospital Board of Directors who served during the past 5 1/2 years, to Kaye McFarlin, R.N., Director of Nurses, Mr. Al La-Rochelle, Administrator, Mr. Dan Powers and Y.D.P. Associates, Mrs. Sharla Diffie, A.R.T., Mr. Ray Wasil and Mrs. Deloris Guthrie, LVN and the staff of Hansford Manor. In addition, a sincere

thanks to my excellent office staff, Mrs. Betty Pugh, Mrs. Jo Ann Lee, and Mrs. Carole Fletcher, R.N. Working with these people has been a joy and a privilege.

The people of Hansford County have a very fine health care facility, run by an excellent governing board, administration, and professional staff. A special thanks to Dr. Dave Muthali, my friend and colleague, who can well remember the trying year after Dr. Kleeberger's death when we were the only two physician's in practice in the county.

It is our desire to assist our patients in whatever way we can to make the transition of your health care to another physician of your choice as smooth as possible. Should you wish a copy of your medical records transferred to another physician, please send us a

letter or come by the office and sign a release form. We must have a WRITTEN request SIGNED by the patient or guardian to release records to another physician.

Our office will remain open and we will be available to see patients through Friday, May 17, 1985. We plan to move to Temple on or about June 1, 1985.

Many Thanks again. Good Bye. May God add his richest blessings to this community.

Sincerely yours,

David & Ginger McClellan

P.S. Don't forget to BUCKLE UP for safety!

### New Arrival

Billy Don and Tanya Adkins announce the arrival of a daughter, Chandra Dawn Adkins, born February 21, 1985 at High Plains Hospital. She was born at 12:25 p.m. and weighed 7 lbs. 14 oz. She joins her 2 year old sister, Buffy Jo Adkins.

Grandparents are Mary Rae Lamb of Gruver, Warren Hart of White Deer, Judy Adkins of Rotan and Curtis Palmer of Garden City, Texas.

Great grandparents include Sarah Shipp of Rotan, Jenny Hart of Gruver and Opal Hedgecoke of Morse.

### One-Act Play to be in contest March 16

The One Act Play, directed by Russ Chisum will be presented in the zone contest at 2 p.m. at Follett and at District March 21 at 5 p.m. at Miami.

The name of the play is "Breaking Up Is Hard To Do" by Dennis Snee.

Cast of the play include Narrator:

Chris Tomlinson; Margaret: Julie Deakin; Jonathan: Jerry Martin; Bob: Kip Pittman; Doris: Andrea Whitaker; Marshall: Mark Gilbreath; Carolyn: Carrie Hart; Boy: Clay Smith and crew Cheryl TeBeest, Pam Doty, and Dala Shapley.

### Party honors Pearl Shapley

A coffee honoring Pearl Shapley on her seventy-ninth birthday was held in the home of Winnie Vernon.

She was delightfully surprised with thirty-two good friends and loved ones there to wish her a happy day.

Her favorite colors of red and white were carried out in the table

and her beautiful cake baked and lovingly decorated in white with red roses by Opal Wallin. She wore a red and white corsage of silk flowers designed by Rosalie Cator. A money tree tied with red ribbons and blooming green leafed money reigned over the register table with Martha Kauffman registering the guests.

**MEXICAN DINNER**  
Sacred Heart Parish Hall  
902 S. Roland  
Sunday, March 24th--11:30-2:30  
Adults \$5.50, children 6-12 yrs. \$3.75  
**UNDER 6 FREE**  
**Menu**  
Enchiladas, Spanish Rice, Beans, Sopapillas, Toastadas, Salad, Hot Sauce, Pies & Cakes, tea, coffee  
Take out orders available after 11:30  
To order call 9-2166



It's  
**SHOW TIME**

**HANSFORD COUNTY**

**JUNIOR LIVESTOCK SHOW and SALE**

**March 15 & 16, 1985**

Spearman, Texas

Clubs and Chapters Participating in the Show  
Gruver FFA                      Spearman FFA  
Gruver 4-H                      Spearman 4-H  
Morse 4-H

We're  
Looking  
Forward To....

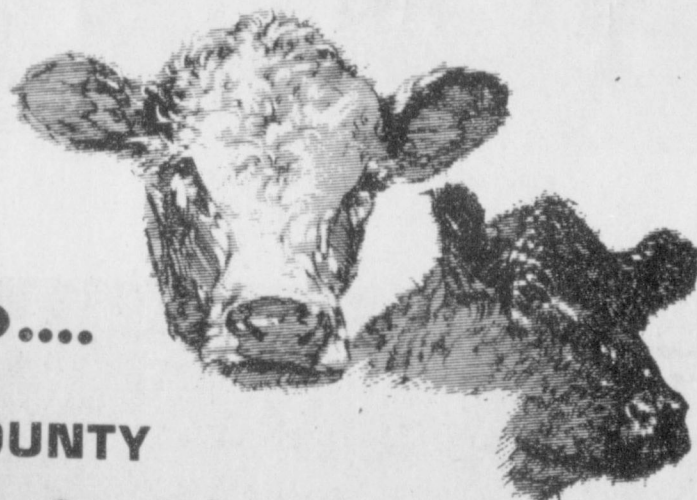

**HANSFORD COUNTY**

**Livestock Show**

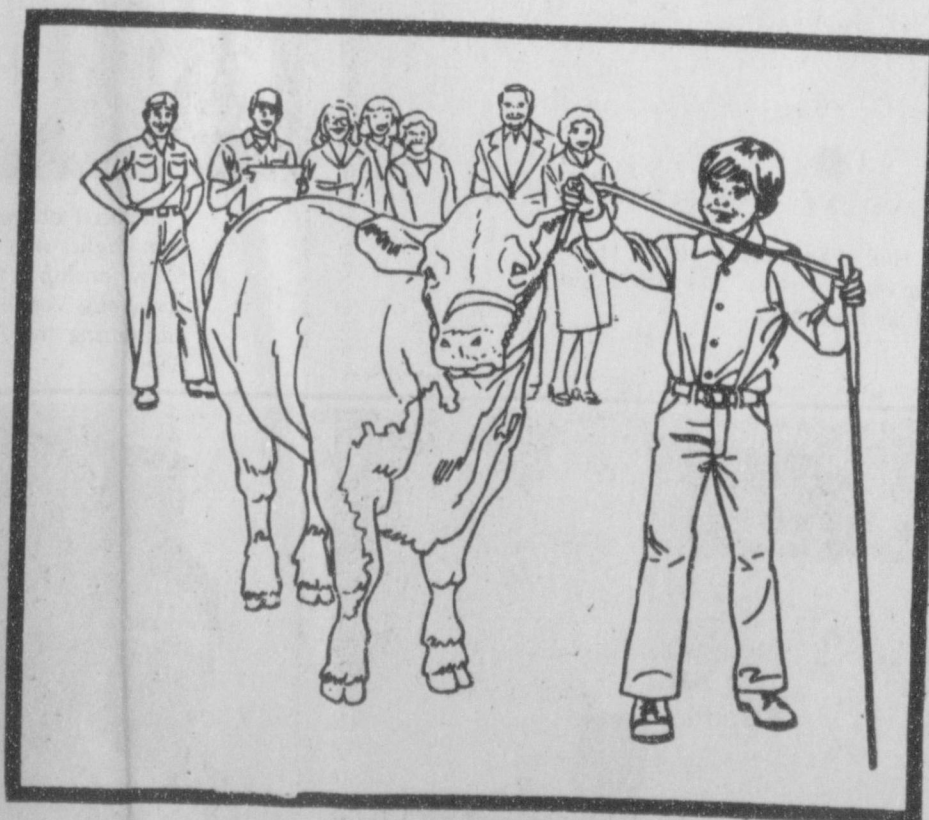

**First National Bank**  
Perryton, Texas  
806/435-3676  
Member FDIC

Sponsored by





**Johnny Lackey funeral held**



JOHN LACKEY

John F. "Johnny" Lackey, 82, died Friday.

Services were held at 2:30 p.m. Monday in First Christian Church with the Rev. Martin Foster, pastor, officiating, assisted by Frank Buzzard. Burial was in Lieb Cemetery by Boxwell Brothers Funeral Home.

Mr. Lackey was born in Hutchinson County and had lived near Spearman all his life, except for 1962 to 1979, when he lived in Sunray. He was a retired farmer and realtor. He was a member of First Christian Church.

He married Alice Huffman in 1927 in Medford, Okla. He was a 32nd Degree Mason, past master of Hansford Lodge 1040 and a member of Golden Spread Senior Citizen center.

Survivors include his wife; a daughter, Donna Sheets of Spearman; a brother, Major of Spearman; three granddaughters and a great-grandson.

The family requests memorials to First Christian Church Building Fund or Hansford Manor or your favorite charity.

Any U.S. citizen or resident alien whose gifts to any one person exceed \$3,000 (\$10,000 after 1981) within a calendar year is liable for payment of a gift tax, at rates determined under the unified gift tax schedule. Gift tax returns are filed on an annual basis and ordinarily are due by April 15 of the following year.

The FBI's Identification Division houses the world's largest fingerprint repository, with 175 million fingerprint cards on file. They are used by law enforcement and other government authorities to identify persons with arrest records. The files are also used for humanitarian purposes, such as identifying amnesia sufferers and victims of major disasters.

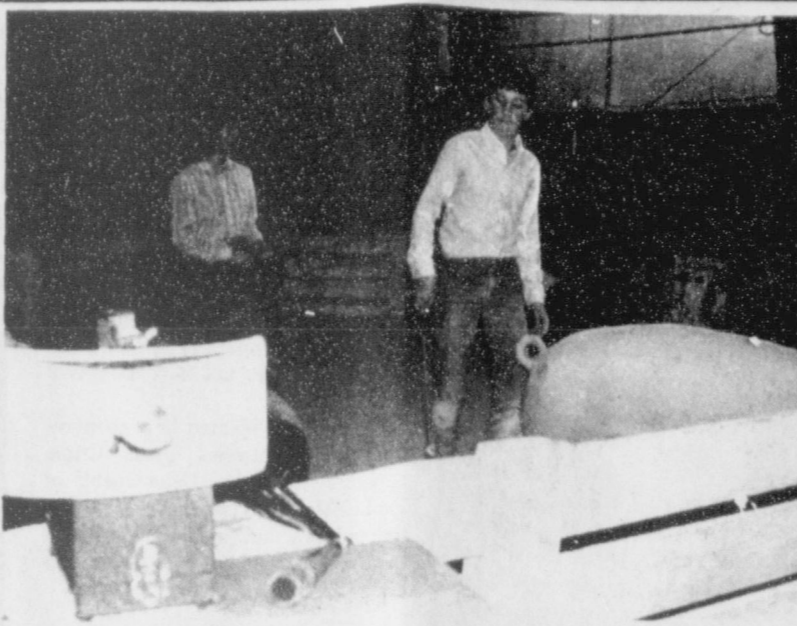

Debbie Burton, left, and Brent Wagner practice their swine Showmanship.



Randy Coombs and Bruce Eberhardt of Agco greeted guests at the Winter Fair held March 7.



Lee Bob Harper shows his steer during the Practice Livestock Show.



Jackson Ashburn a representative of Velsicol Chemical and Marge Rockenhaus, a representative of Ciba Geigy, were at the Agco Winter Fair March 7.

**We'll Help Keep Your Future Safe.**



Bruce Julian, Thalia Garner and Debbie Smith Trust Officers at First National Bank

**Protect What You Own**

You spend most of your life working and putting together important assets. An estate includes your home, farm and ranch property, investments, life insurance and some cherished personal belongings. Have you prepared to pass on those hard-earned assets to people important to you?

**How Does a Trust Protect Your Estate?**

A Trust is a special legal way to protect your assets from certain taxes. It can help prevent your property from being tied up in court. It even guards your estate from being mishandled by well-meaning, but inexperienced friends or family members.

**We Offer Twenty-Five Years of Experience To You**

Our Trust Department has been helping people take hold of their future for twenty-five years. Bruce Julian, Thalia Garner, and Debbie Smith are Trust Officers who can meet with you at the bank or in your home. There's no cost to talk with them about your needs ... whether you're hard at work today, or ready to retire. Call us.

**We'll Help You Take Hold of Your Financial Future**



**ARE PESTS GIVING YOU THE CREEPS?**



**BILL'S** PEST & TERMITE CONTROL  
Perryton Licensed & Insured 435-9993

Free Termite Inspection

Let's talk about your tree & lawn problem. Now is the time to spray dormant oil for scale insects.

Professional Tree Trimming & Topping

We offer year round service on all pest problems at reasonable prices. Come see us, across from the Post Office



# WANT ADS

## SERVICES

New to Area?  
Give Us a Try  
Call Your Local  
**USED COW DEALER**  
As Soon as Possible  
659-3544  
659-3545  
1-800-692-4043  
22-rtn

**NOTICE**  
**Wallace Monument Co.**  
Monuments, Curbing,  
Grave Covers  
Local Representative  
**LEONARD JAMESON**  
Spearman, Texas  
40-rtn

**OSGOOD**  
**MONUMENT CO.**  
Amarillo, Texas.  
Dealers of Rock of Ages  
Granite, as well as all  
colored granites, marble  
and bronze memorials.  
**represented by**  
**BOXWELL BROS.**  
**FUNERAL HOME**  
**519 S. EVANS**  
**659-3802**

Hansford County  
Planned Parenthood  
412 Davis  
659-2483  
Spearman  
Mon.-Fri.  
8:30-12:30  
**SEARS BLOWN IN ATTIC INSULATION.** Now 10% off. Completely installed. For FREE ESTIMATE at your convenience dial 659-2573. Sears Roebuck and Co. 517 S. Hwy. 207.  
50-rtn  
Sewing done—little darling and Cinderella dress types a specialty. Call Joy 733-2517.  
nc

Need to oil your wood shake or shingle roof? Give it extra life and beauty.  
Whatever your painting needs may be - from taping and textures to custom finishes with any coating on any surface. We also feature energywave insulating paints. Call today for a free estimate.  
**BEASLEY PAINTING**  
ALLAN 733-2858 JIM 733-2012  
19-rtn

**WILL CLEAN TAILWATER PITS.** Reasonable rates 733-2628  
23-4tp

## FOR SALE

**FOR SALE:** Gray horse—make a good horse for kids to ride. Call 733-2517.  
16-rtn-nc  
**FOR SALE:** Cakes, pies, bread, rolls or cookies. Will take orders for Valentines. Birthday Cakes for children with novelty characters. Call 733-2517.  
16-rtn-nc  
**CONCERT QUALITY** piano tuning and repair. Free estimates. Write Elson Clark, Box 1016, Dalhart, Tx. 79022 or call collect 806-249-2783.  
6-4tp-rtn  
Black Lab pups. 8 weeks old with shots \$40 each. 659-2787 evenings.  
23-1tc

## REAL ESTATE

**FOR SALE:** New, just finished, 3 bedroom home with 2 baths, double car garage. Roy Edwards 733-2178. 114 Cooper Ave.  
16-rtn  
**FOR SALE:** 3 bedroom house, 1 bath on 2 lots. Detached garage. On corner, 322 S. Hazelwood. \$40,000. Call 659-3473 or 5046.  
19-11tc

## HELP WANTED

Caprock No. 1 Feedyard, located 15 miles S.W. of Gruver, Tx., is now taking applications for night watchman, experienced welders for yard maintenance and construction work and heavy equipment operator for feed mill. 733-2461.  
22-2tc

## WANTED

**NEED GRAZE OUT** wheat pasture. By the gain or pound. 9-3800 or 9-3248.  
22-rtn

## SERVICES

Breaking and training horses. Jeff Chase 435-5239.  
15-10tc

## BUSINESS OPPORTUNITIES

Own your own jeans-sportswear, ladies apparel, childrens, large size, combination, western store, accessories. Jordache, Chic, Lee, Levi, Easy Street, Izod, Esprit, Tomboy, Calvin Klein, Sergio Valente, Evan Picone, Liz Claiborne, Members Only, Organically Grown, Healthtex, over 900 others. \$7,900 to \$24,900 inventory, training, fixtures, grand opening etc. Can open 15 days. Mr. Loughlin (612) 888-6555.  
23-2tp

## PUBLIC NOTICE

**Guymon Elks Supper Club** is open to the public. Our hours are Wednesday-Thursday 6-10 p.m. Friday-Saturday 6-10:30 p.m. We have a prime rib special every Friday.  
51-rtn

## Texas Most Wanted



**DALLAS, Texas** -- Cynthia Hynd McCray had dedicated her life to helping people...until the night of January 9, 1981.

Once described as a "good, very professional nurse" by police investigators, Ms. McCray is now a fugitive. She had eluded police since the January, 1981, murder of Buford Johnson, 42, of Dallas.

Police reports indicate that Johnson, a black male, died almost instantly from a gunshot wound in the face fired from pointblank range.

Detectives say Ms. McCray, who was a nurse at Children's Medical Center in Dallas at the time of the shooting, had been dating Johnson. On the evening of January 9, 1981, he had been at the Knight's Inn Tavern in the 500 block of Corinth Street in Dallas.

Apparently Johnson offered a woman at the bar a ride home. As the pair got into Johnson's vehicle, another car drove up.

A witness told investigators that Ms. McCray got out of the other vehicle and approached Johnson.

"There you are," she is reported to have said. "What are you doing?" When Johnson replied that he was going to take the other woman home, a shot was fired and Johnson slumped down in the front seat of the car.

Investigators were told that Ms. McCray then fled the scene in the other automobile. Law enforcement officials have been trying to catch up with her ever since.

This week Cynthia Hynd McCray has made the Texas Most Wanted list. A \$1,000 reward is being offered for information leading to her capture.

Ms. McCray is described as a white female, 38 years old, 5'5", 115 pounds, with brown hair and green eyes.

Investigators believe she still might be working as a nurse in the State of Texas, possibly under a slight variation of her real name. In the past, she has used several aliases, including Cynthia Louise Reales, Cynthia Louise Stone and Cynthia Louise Hynd.

Anyone with information about Ms. McCray's whereabouts is asked to call Texas Crime Stoppers Advisory Council toll-free at 1-800-252-8477 or their local Crime Stoppers program. In all cases, callers do not have to reveal their identities.

Texas Most Wanted is a cooperative effort between Texas Crime Stoppers and the Department of Public Safety and is designed to enlist the public's aid in the capture of fugitives wanted for serious crimes committed in the state.

## Minnie Jones

Services were held at 10:30 a.m. Monday at the First United Methodist Church for Minnie Jones, 83, who died Saturday. Rev. Lane Boyd, pastor, officiated. Burial was in Hansford Cemetery by Boxwell Brothers Funeral Home.

Born in Navarro County, Mrs. Jones had lived in Spearman since 1938. She married Roy N. Jones in 1920 in Navarro County. She was a member of the First United Methodist Church, the Order of the Eastern Star and the United Methodist Women.

Survivors include her husband; a son, Roy Lee of Ruidoso, N.M. and two grandchildren.

## Hire the older worker

March 11-16 is Older Worker Week. Texas Farmers Union Green Thumb encourages employers to join them in spotlighting the contributions of America's older workforce. It's a proven fact that older workers are dependable and accurate in their work, have a low rate of absenteeism and a low accident rate. They give a day's work for a day's pay.

Hire the older worker and profit from their experience, their integrity, and their years of training.

## The Gruver Statesman

PUBLICATION (USPS 9598-6000)  
GRUVER, TEXAS 79040  
Box 796 659-3434  
Owner-Publisher..... William M. Miller  
Editor..... Joy Henderson, Gruver, Tx.  
Second Class postage paid at Gruver, Texas 79040

Any erroneous reflection upon the character of any person or firm appearing in these columns will be gladly and promptly corrected upon being brought to the attention of the management.

POSTMASTER: Send address changes to Gruver Statesman, Box 796, Gruver, Tx. 79040.

SUBSCRIPTION RATE: Hansford, adjoining counties, \$13.14 per year.

## MEMBER

## Texas Press Association

## Brother of local man dies

Thomas H. Lair, 67, of Canyon died Saturday. He was the brother of James Lair of Spearman.

Services were held at 1 p.m. Monday at the First United Methodist Church, with the Rev. Bob Ford, pastor and the Rev. Bobby McMillan, pastor of St. Paul United Methodist Church of Amarillo, officiating. Burial was in Dreamland Cemetery by Schooler-Gordon-Herring Funeral Directors.

Born Nov. 27, 1917 in Amarillo, Mr. Lair was a lifetime resident of Randall County. He worked as a State Farm Insurance agent in

Canyon and served 16 years as the county-district clerk for Randall County.

He married Jeanne Shaver on Sept. 7, 1945 in Knox City.

Survivors include his wife; two daughters, Andrea Metcalf of Canyon and Jennifer Halpin of Oklahoma City; two sons, Thomas Gould II of Happy and Ed Shaver of Euleess; two brothers, A. W. of Canyon and James B. of Spearman; a sister, Margaret Bell of Hereford; and six grandchildren.

The family requests that memorials go to the American Heart Association or a favorite charity.

**STAIN STUFF** — Club soda will help dispose of stains in clothing. Keep a bottle handy and dash it on blood, ink, alcohol, coffee and many food stains. Sponge from the outer edges inward. Oily stains sometimes yield to quick treatment with hot water and baking soda. Let soda dry on spot, brush off.

**COLOR CUES** — You can revive winter weary clothes and extend life by dyeing them. Everything you need to

know on "how to" is contained in a booklet, "Color It Rit." The well known dye company will include a color chart if you write for the booklet by name to: RIT/4PKF, P.O. Box 307, Coventry, CT 06238.

**American Heart Association**  
WERE FIGHTING FOR YOUR LIFE

# Ideal Store is sold

In confirmation of the persisting rumors in Spearman, the Spearman Ideal Food Store has been sold. The Spearman supermarket is one of 44 Ideal and Humpty stores in Texas, Oklahoma, and Kansas to be sold by Allied Supermarkets Inc., the Detroit-based chain.

Allied's 20 Ideal supermarkets in the three states are being acquired by Nash-Finch Co., a Minneapolis-based wholesaler, or by independent retailers affiliated with Nash-Finch. It is thought attempts are being made to operate the Spearman store on an independent basis, although it is unknown whether local independent concerns can come up with the necessary revenue.

In any case, it is thought the new operation will not allow for union-scale wages nor perhaps even employment which leaves local store employees in a cloud of uncertainty.

Nash-Finch Co. has a regional operation in Liberal.

Allied's 24 Humpty supermarkets in Oklahoma are being acquired by independent retailers affiliated with Fleming Companies Inc., an Oklahoma-based wholesaler. Allied's 300,000 sq. ft. office, warehouse and distribution complex in Oklahoma City is being placed on the market for sale or lease, with Fleming temporarily renting the complex pending its disposition.

By mid-month, Allied intends to suspend business operations in the 44 stores and expects all of the dispositions by the end of the month.

The announcement was made by David K. Page, chairman and chief

executive officer of Allied, and in D. Makanoff, president and chief operating officer.

In a statement issued from Allied corporate headquarters in Detroit, P. 3e and Makanoff said: "The transactions and related provisions should result in a book loss of more than \$2 million. Net cash proceeds of over \$22 million will be generated and Allied's cash reserves will increase to over 7 million. If current union negotiations in Michigan produce acceptable labor costs and working conditions, we intend to spend some of this cash to improve and expand our Great Scott! Supermarket chain and our Abner A. Wolf wholesale business in Michigan. Other investment opportunities will be explored as well.

"We regret having to withdraw from the Oklahoma, Kansas and Texas market where our company has been a factor for so many years. However, recent losses in competitive conditions in the areas made it prudent to redeploy those assets into other areas of our business and into potential business opportunities. Most of the stores being sold will continue to serve their communities through independent store operators. We are hopeful that a number of our valued employees will secure positions with the buyers of the stores."

Upon completion of these transactions, Allied will operate 9 Great Scott! Supermarkets in Michigan, one K-Mart Food store in South Dakota, six Family Drug stores in Michigan, the Abner A. Wolf Company and eight Abner A. Wolf Cash & Carry wholesale outlets.

**4 OZ. COOKED  
8 OZ. CHOPPED  
DECKER  
HAM**  
**\$1.19**  
PKG.

**COOKED FOOD SPECIAL  
AS FEATURED ON TV ALLSUP'S  
GOLDEN  
CORN DOGS**  
**2 FOR 89¢**

**BORDEN'S ASST. FLAVORS  
SOUR CREAM  
& DIPS** 8 OZ. CTN. **59¢**

**COCA-COLA**  
3 LITER REG. 2" **\$1.99**  
NEW TO OUR STORES  
**Fast Hot**

**ALLSUP'S  
MONEY ORDERS**  
UP TO \$299.99  
SAFE & CONVENIENT **19¢** EACH

**CHOPPED  
BARBEQUE  
SANDWICH** EACH **\$1.39**

**ASSORTED FLAVORS  
ALLSUP'S  
ICE CREAM**  
**\$1.59**  
1/2 GAL. RND. CTN.

**LUCK 'O  
THE IRISH**  
PRICES EFFECTIVE  
MARCH 14-16, 1985  
GROCERIES-ICE- MILK- CHIPS & DIPS-  
SOFT DRINKS- SNACKS- HOT COOKED  
FOODS- SELF SERVE GAS-MONEY ORDERS-  
WHILE SUPPLIES LAST



**ALLSUP'S**  
CONVENIENCE STORES



# HANSFORD COUNTY STOCK SHOW

All buyers welcome Saturday evening!

*Gruver*

<i>F.F.A. President</i>	<i>F.F.A. Sweetheart</i>
	
<i>Debbie Burton</i>	<i>Lori Fletcher</i>



At the  
County Show Barn,  
Spearman, Texas

**Fri. & Sat.**  
**March 15th**  
**&**  
**March 16th**



*Support the Future  
Farmers of America  
and 4-H Clubs  
Livestock Show and Sale*



## GRUVER STATE BANK

3 Main Plaza,

Gruver, Texas

733-5061

Member F.D.I.C.







Tommy Leathers, driver and Yolanda McAtee, center coordinator are shown with the vehicle assigned to Moore and Hansford

Counties. Transportation is now available to sites in the 26-county Panhandle area. Interested parties are requested to call 935-5551 or

935-2342 for further information concerning the Panhandle Transit Service.

### Non-profit transit system

Panhandle Transit, a rural transportation program providing door-to-door transportation to the 26 counties of the Texas Panhandle is now in operation, according to Ms. Nancy Harvey, Special Projects Director for the Texas Panhandle Community Action Corporation. It is being contracted through the State Department of Highways and Public Transportation with funding through the Urban Mass Transit Administration, and will operate as a non-profit transit system through T.P.C.A.C.

Routine service will be open to the general public and especially suitable for senior citizens and handicapped persons, and will have flexible schedules in order to meet passenger needs.

Regular service will include trips for medical, shopping or essential business purposes, and to visit senior citizens centers and nutrition sites.

A Panhandle Transit vehicle will pick up and return passengers to their

homes. Various purchase-of-service contracts will make possible a cost free service to persons who are eligible for other programs such as: A.F.D.C., Food Stamps, S.S.I., Medicare, J.T.P.A., Head Start, housing and butter and cheese.

All other passengers will be charged 50 cents for a one-way, in-town service; and 25 cents per mile, one way, outside of the city limits.

Drivers have been professionally trained in defensive driving, passenger assistance techniques, first-aid, and C.P.R. Drivers will assist passengers in and out of the vehicle, and with packages and groceries.

Scheduling for Hansford and Moore counties must be made 24 hours in advance through Moore County Community Action.

To request further information, or to schedule Panhandle Transit, please call 935-5551 or 935-2342.

### McCammond Obituary

Eva Elizabeth McCammond, a Las Animas resident since 1929, died Sunday, Feb. 24 at the La Junta Medical Center.

Mrs. McCammond was born June 14, 1893, in Greensburg, Kan., to George and Eliza Eaton Cragin. She married Wiley Cranton McCammond on June 6, 1909, in Liberal, Kan. He died Feb. 23, 1975. She was employed for many years at the Las Animas Hospital.

She was a member of the First Christian Church and the Senior Citizens.

She is survived by two sons, Jesse Ray McCammond, Beatty, Ore.; Raymond Ford McCammond, Spearman, Texas; one daughter, Mildred Martin, Spearman, Texas; nine grandchildren, 12 great-grandchildren, and five great-great-grandchildren.

Funeral services were at 2 p.m., Wednesday, Feb. 27 at the Griffy and Horber Funeral Chapel with the Rev. Robert S. Branson officiating. Ben and Fern Lacy sang, "Precious Memories" and "I Know Who Holds Tomorrow."

Casket bearers were Bob McClain, Delbert Lusk, Clifton Martin and Leroy Martin, Ron McCammond and Max McCammond.

Burial was in the Las Animas Cemetery with Griffy and Horber Funeral Chapel in charge of arrangements.

Members of the sacred College of Cardinals are chosen by the pope to be his chief assistants and advisers in administering the Roman Catholic Church. Among their duties is the election of the pope when the Holy See becomes vacant.

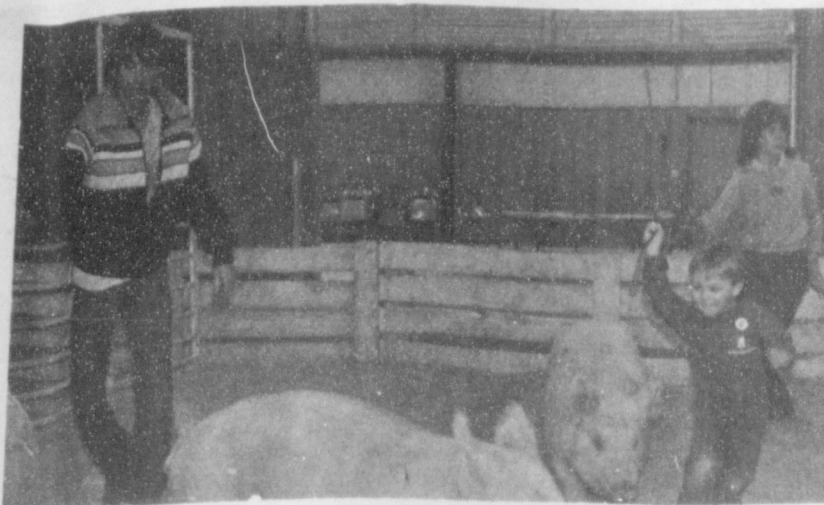

Marlon Mitchell, left and Debbie Burton, right are shown how to show a hog at the Practice Show by

Seth Solomon, son of Craig Solomon.

Arizona was first explored by Marcos de Niza, a Franciscan, and Estevan, a black slave, in 1539. Jesuit missionary Eusebio Francisco Kino brought Christianity to the Indians and taught them farming at the turn of the 18th century, leaving a chain of missions. Spain ceded

Arizona to Mexico in 1821, and the United States took it over after the Mexican War in 1848.

Most nightmares are caused by horsing around earlier in the evening.

### James Robison to share God's word

Join James Robison for an exciting time of ministry Monday, March 25, 1985 at 7 p.m. at the Amarillo Civic Center Auditorium, Third & Buchanan Streets, Amarillo.

You will be blessed by the praise and worship and the annointed biblical teaching.

James will share a bold message from God's Word. It is exciting to see how God is using him to bring healing and deliverance to the Body of Christ, as well as to preach the stirring salvation message to the lost.

Don't miss this chance to hear James Robison in person. Your life will be changed.



### What a Pair of Yielders!

You can count on 8493 for outstanding performance under tough, drouthy conditions. And when you're pushing for full irrigated production, you'll appreciate 8333's exceptionally high yield potential. Your Pioneer dealer can show you yield records for these and other Pioneer grain sorghum hybrids in your neighborhood. See him right away.

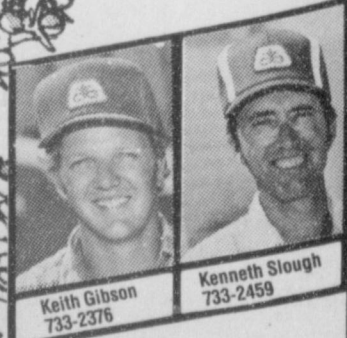
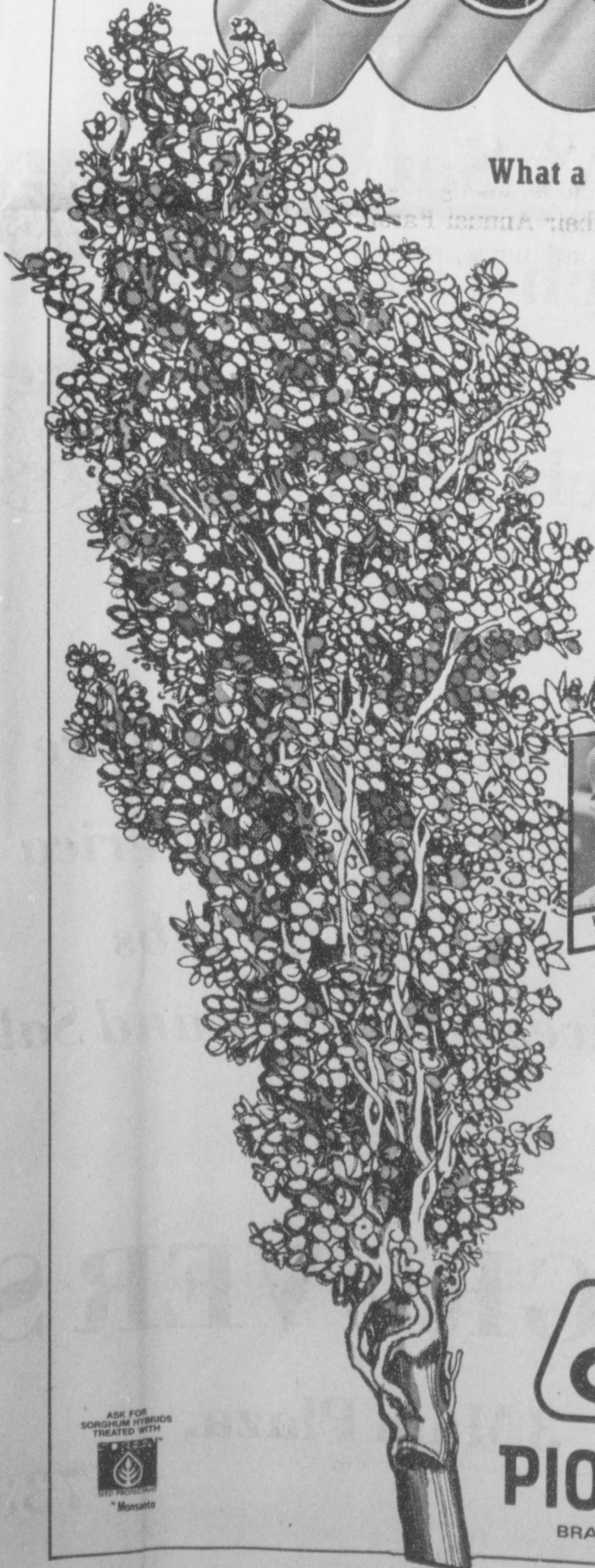

\*Registered trademark of Pioneer Hi-Bred International, Inc. Pioneer is a brand name; numbers identify varieties. The Limitation of Warranty and remedy appearing on the label is part of the terms of sale.



Don McLain is congratulated by Brice McRee of Agco after winning the trip for two to Las Vegas that was given away at the Agco Winter Fair held Thursday, March 7.

## HANSFORD COUNTY JUNIOR LIVESTOCK SHOW and SALE

### March 15 & 16, 1985

Spearman, Texas

Clubs and Chapters Participating in the Show

Gruver FFA	Spearman FFA
Gruver 4-H	Spearman 4-H
Morse 4-H	

...and the work goes on.

## North Plains Electric Cooperative, Inc.

Operating in ...

Ochiltree	Lipscomb	Wheeler	Hutchinson
Roberts	Hemphill	Hansford	

W Re 23  
 FC 80 73 16  
 FC for ch Ca 16  
 CO and Es 790 6-4t  
 Bla sho 23-1  
 FOR bedt 733-2 16-ph  
 FC bath On c \$40.0 19-11



**Letter to the Editor**

Dear Editor,

Due to the volume of mail I have received from residents in your area I wish to take this brief opportunity to respond to their comments regarding a recent Federal Energy Regulatory Commission recommendation.

The wellhead casing issue is obviously complex and involves many factors of economic importance to the Panhandle. Through the thoughtful, well planned and diligent efforts of Panhandle residents such as you, change can come about.

I am not sure what the final outcome of this situation will be, especially now because of the Railroad Commission's recent decision of February 1, 1985. Please rest assured your advice and concern is acknowledged.

Thanks again for writing. I trust you will feel free to contact my office at anytime in the future.

Best regards,  
Chip Staniswalis  
State Representative  
87th District

**Mexican Dinner Planned**

The Sacred Heart Church will have its Mexican Dinner Sunday, March 24th from 11:30 - 2:30 at the Parish Hall at 901 S. Roland.

The menu will consist of enchiladas, beans, Spanish rice, salad, home-made salad dressing, tostadas, soyapillas, hot sauce, honey, tea or coffee, pie or cake.

The meal tickets will be Adults - \$5.50, Children - \$3.75, Under 6 will be free.

Take out orders will be available beginning at 11:30. Please call 9-2166.

**Beginning Typing Offered**

Frank Phillips College is offering a beginning typewriting class to be taught at night at Spearman High School. This is a continuing education course and there must be 12 persons to take the class. If interested, please call Denise Harbour at 659-3348 by March 18.

**Our Heritage of Faith...**

Presence of Christ in Holy Communion. Lutheran teaching emphasizes the importance of Holy Communion by relating Jesus' words of institution four times (Matt. 26:26-29; Mark 14:22-25; Luke 22:19-20; 1 Corinthians 11:23-26) see also

Hebrews 10:1-31 & John 6).

Next Topic: The real presence of Christ.

Bill Schardin, Pastor  
Faith Lutheran Church  
Spearman, Texas

AS OF FEBRUARY 6th NEW HIGH QUALITY, LOW COST LONG DISTANCE TELEPHONE SERVICE TO VIRTUALLY EVERY TEXAS TOWN!  
**BUT NOBODY KNOWS IT!**  
-30%-50% savings on long dis-

tance telephone calls to all cities in all 50 states.  
**REPRESENTATIVES WANTED:**  
--Receive a substantial income for telling your network of friends (who will tell their friends).  
Write or call:

L.D. Associates  
10920 Indian Trail, Suite 201  
Dallas, Tx. 75229 (214) 620-9195

Farmers Union is taking consignments for their Annual Farm Sale April 2. Consignments must be in by March 18 to be on Sale Bill. Call: Joe Morris - 733-2132; Burton Schubert - 659-2667; Glen Lesly - 659-2928; or R. C. Porter - 659-2035.

**GOODNER LIVESTOCK COMMISSION, INC.**

BOX 190  
TEXHOMA, OKLAHOMA 73948

UNDER FEDERAL SUPERVISION... **LIVESTOCK AUCTION**  
BONDED FOR YOUR PROTECTION **EVERY THURSDAY**  
and Friday when necessary  
Telephone...Area Code 405-423-7841

March 8, 1985

We at Goodner Livestock Commission, Inc., would like to take this opportunity to thank you for your patronage. Your support and confidence in our first sale was especially appreciated. With your continued support, we will have a good auction. We had excellent attendance yesterday with the run of cattle being all good to choice wheat cattle. Market was good with comparison of the commodities and fat market. Very active with a total of 1832 head being sold.

Not many light cattle offered. Mostly all feeder weight. Packer cows from \$38.00 to \$44.00. Packer bulls from \$45.00 to \$54.00.

HFRCLVS	24-Avg. 268 at \$71.25 40 Okie-Avg. 519 at \$62.00 8 Okie-Avg. 286 at \$70.35 63 Mix-Avg. 493 at \$63.35
FDRSTRS	21 BWI-Avg. 616 at \$68.10 15 Mix-Avg. 696 at \$67.20 28 Mix-Avg. 691 at \$67.10 49 Mix-Avg. 684 at \$66.70 45 Mix-Avg. 686 at \$67.00 83 Mix-Avg. 844 at \$63.40 39 Angus-Avg. 733 at \$65.60 30 Okie-Avg. 698 at \$65.10 30 Mix-Avg. 693 at \$66.00 14 Mix-Avg. 829 at \$64.80
FDRHFRS	65 W/Bi-Avg. 734 at \$62.20 75 Mix-Avg. 731 at \$62.10 69 Mix-Avg. 614 at \$62.20 23 Mix-Avg. 625 at \$60.90

We are now taking consignments through March. Call us as soon as possible. We appreciate your business.

Sincerely,  
Lloyd Goodner

Owner-Manager: Lloyd Goodner 405-423-7786  
Cattle: Gary Goodner 349-2659 Cattle: Raymond Choate 423-7587

**EXPERIENCED-BONDED-RELIABLE**

"Added Value Thru Livestock Auction Market Service"



**GEBO'S**  
Go to the Stockshow with Gebo's

**HANSFORD COUNTY STOCK SHOW**



Friday & Saturday  
March 15 & 16

**TO CROW ABOUT!**

**SOMETHING...**

At the County Showbarn  
in Spearman



**GEBO'S**  
...the kind of store you remember.



**WE**

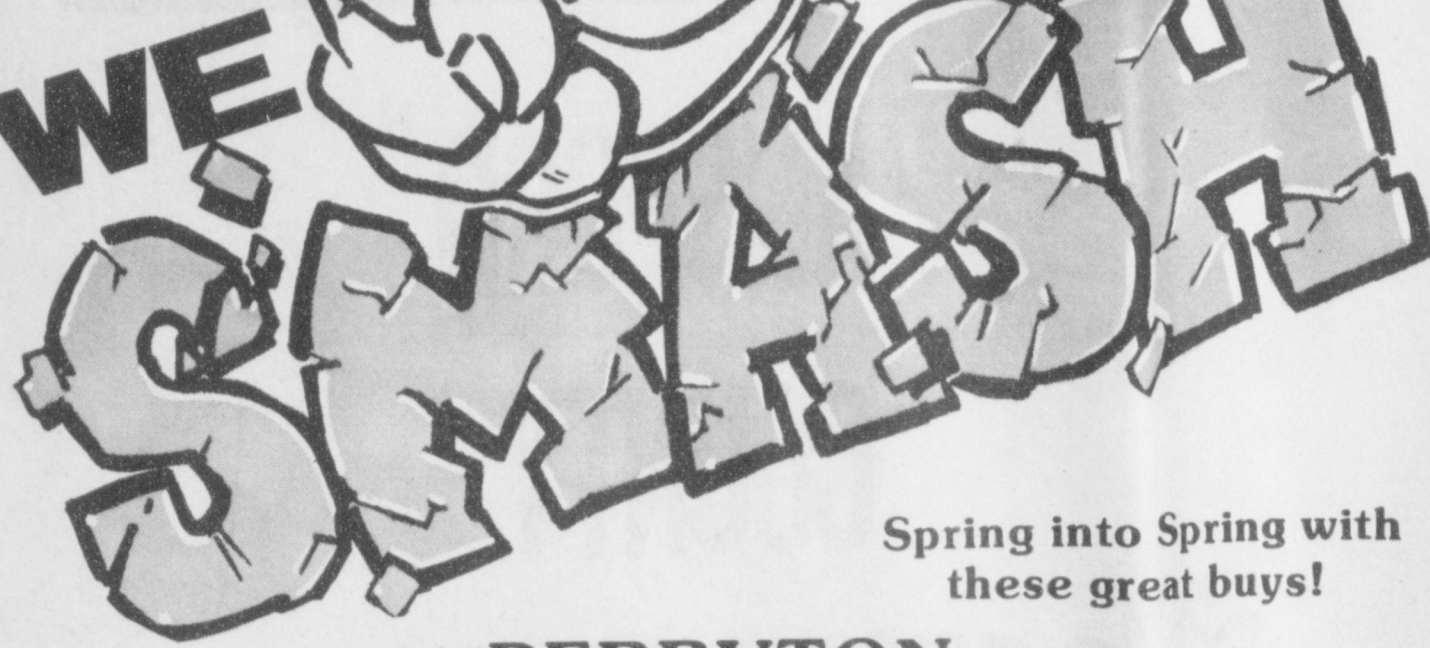

Spring into Spring with these great buys!

**PERRYTON USED CARS**

	WAS	SALE PRICE
'83 Buick LeSabre Limited Sedan. Lt. Brown/Dk. Brown. V-8, Auto Overdrive, Power Seats, Windows & Locks, Air, Cruise, Tilt, Passenger Recliner, AM-FM-Cassette	\$10,250	\$ 9,500
'83 Cadillac Eldorado Biarritz Coupe. Black (Red Leather), 4.1 V-8, Auto Overdrive, Leather Power Seat, Windows & Locks, Air, Cruise, Tilt, AM-FM-Cassette	\$18,750	\$17,500
'83 Olds Toronado Brougham Coupe. Lt. Blue/White. V-8, Automatic, Power Seat, Windows & Locks, Air, Tilt, Cruise, AM-FM-Cassette	\$14,500	\$13,500
'82 Cadillac Sedan DeVille. Brown Metallic. V-8, Auto Overdrive, Power Recliner, Both Seats, Windows & Locks, Air, Cruise, Tilt, AM-FM-Cassette	\$12,500	\$11,500
'82 Buick Electra Estate Wagon. Tan/Woodgrain. V-8, Auto Overdrive, Third Seat, Power Seats, Windows & Locks, Touch Air, Cruise, Tilt, Luggage Rack, AM-FM-8 Track	\$11,000	\$ 9,500
'82 Cadillac Eldorado Biarritz Coupe. Leather, Red/White. V-8, Automatic, Leather Power Seats, Windows & Locks, Air, Cruise, Tilt, AM-FM-Cassette	\$15,500	\$14,500
'82 Cadillac Fleetwood Brougham Sedan. Yellow. V-8, Auto Overdrive, Power Seat, Windows & Locks, Air, Cruise, Tilt, AM-FM-Cassette	\$13,750	\$12,800
'82 Cadillac Coupe DeVille D'Elegance. Lt. Blue/Dk. Blue. V-8, Auto Overdrive, Power Recliner, Seats, Windows & Locks, Air, Cruise, Tilt, AM-FM-Cassette	\$13,500	\$12,800
'81 Chev. Monte Carlo Coupe. Med. Brown. 285 V-8, Automatic, Landau Top, Rally Wheels, Air, Tilt, Cruise, Power Locks, Steering & Brakes, AM-FM	\$ 6,750	\$ 6,000
'81 Chev. Caprice Classic Sedan. Lt. Green/White. V-8, Auto Overdrive, Hardtop, Power Windows & Locks, Air, Cruise, Fabric Seat, AM Radio	\$ 6,250	\$ 5,500
'80 Cadillac Seville Sedan Desl. Beige. 350 Diesel, Automatic, Leather Power Seats, Windows & Locks, Air, Cruise, Tilt, AM-FM-8 Track-CB	\$11,000	\$ 9,000
'80 Olds Omega 4 Door. Lt. Blue. 4 Cyl., Automatic, Power Steering & Brakes, Air, Cruise, Fabric Bench Seat, AM Radio	\$ 4,500	\$ 4,000
'80 Chev. Corvette. Yellow. V-8, Automatic, T-Top, New Firestone White Letter Tires, Leather Buckets, Air, Cruise, Tilt, AM-FM-8 Track	\$11,500	\$10,500
'80 Chev. Citation 4 Door Hatchback. 2-Tone Tan/Gold. 4 Cyl., Automatic, Power Steering & Brakes, Air, AM Radio	\$ 3,750	\$ 3,000
'80 Ford LTD Sedan. Yellow/Tan. V-8, Automatic, Power Steering & Brakes, AM Radio	\$ 4,750	\$ 4,000
'80 Cadillac Sedan DeVille. Red/Dk. Red. V-8, Automatic, Wire Wheels, Power Seats, Windows & Locks, Air, Cruise, Tilt, AM-FM-8 Track	\$ 8,750	\$ 8,000
'80 Pontiac Phoenix 4 Door Hatchback. 2-Tone Gold. 4 Cyl., Automatic, Whitewall Tires, Fabric Seat, Power Steering & Brakes, Air, Tilt, AM-FM-Cassette	\$ 4,250	\$ 3,500

	WAS	SALE PRICE
'80 Buick Electra Limited Coupe. Dk. Blue. 350 V-8, Automatic, Power Seats, Windows & Locks, Air, Cruise, Tilt, AM-FM-8 Track	\$ 7,500	\$ 6,500
'79 Olds Delta 88 Royale Coupe. Lt. Blue. V-8, Automatic, Padded Landau Top, Wire Wheel Covers, Power Windows & Locks, Air, Cruise, Tilt, AM-FM Stereo	\$ 4,850	\$ 4,000
'79 Chev. Caprice Sedan. Medium Brown. V-8, Automatic, Vinyl Top, Vinyl Seats, Power Windows & Locks, Air, Cruise, Tilt, AM-FM Stereo	\$ 4,500	\$ 3,500
'78 Lincoln Continental Town Coupe. Dove Gray. V-8, Automatic, Recliner, Power Seats, Windows & Locks, Air, Cruise, Tilt, AM-FM-Cassette	\$ 4,750	\$ 3,500
'78 Olds 98 Regency Sedan. Lt. Russet/Tan. V-8, Automatic, Power Seats, Windows & Locks, Air, Tilt, Cruise, AM-FM-8 Track-CB	\$ 4,500	\$ 3,000
'77 Lincoln Continental Sedan. Blue. V-8, Automatic, Power Seats, Windows & Locks, Air, Tilt, Cruise, AM-FM-Cassette	\$ 4,500	\$ 3,500
'77 Pontiac Catalina Safari Wagon. Lt. Green (Tan). V-8, Automatic, White Sidewalls, Vinyl Seats, Cruise, Air, Tilt, AM-FM-8 Track	\$ 2,250	\$ 1,500
'77 Buick Electra Coupe. Pale Yellow. V-8, Automatic, Landau Top, Recliner, Power Driver Seat, Air, Cruise, Tilt, AM-8 Track	\$ 3,750	\$ 3,000
'77 Buick Electra Coupe. Red/White. V-8, Automatic, Landau Top, Wire Wheel Covers, Power Seat, Windows & Locks, Air, Cruise, Tilt, AM-FM-8 Track	\$ 4,250	\$ 3,500
'76 Chev. Vega Station Wagon. Tan (Maroon Int.). 4 Cyl., Automatic, AM-FM-8 Track, AM Radio	\$ 2,250	\$ 1,500
'75 Chev. Monte Carlo Coupe. Red/White. V-8, Automatic, White Vinyl Bench Seat, Landau Top, Air, Cruise, Tilt, AM-8 Track	\$ 2,500	\$ 2,000

**USED TRUCKS**

'82 Chev. 1/2 Ton Silverado. Tan/White. V-8, Auto Overdrive, Fabric Seat, Power Steering & Brakes, Air, Cruise, Tilt, AM-FM Stereo	\$ 8,250	\$ 7,500
'82 Ford Courier XLT Pickup. Lt. Blue. Manual, Air, Vinyl Seat, AM-Rio	\$ 4,750	\$ 3,500
'82 Ford Courier Pickup. Yellow. 5 Speed Manual, AM Radio, Ch Seat, Air	\$ 5,000	\$ 4,000
'82 Chev. Suburban Silverado. 2WD. White (Blue Int.). 6.2 Diesel, Auto Overdrive, Front & Rear Air & Seat, Cruise, Tilt, Power Windows & Locks, AM-FM-CB, Tailgate	\$11,250	\$10,500
'82 GMC 1/2 Ton Sierra Classic. White/Brown. 6.2 Diesel, Auto Overdrive, 3.42 Rear, Power Windows & Locks, Air, Tilt, Dual Tanks, AM-FM Radio	\$ 8,750	\$ 8,000
'80 Chev. 3/4 Ton Silverado. G/Silver. 454 V-8, Automatic, Power Steering & Brakes, Air, Tilt, Cruise, AM-FM Radio	\$ 6,250	\$ 5,500
'78 Dodge 1/2 Ton Adventurer. Pickup. 2 Tone Red. Automatic, Vinyl Bench Seat, Air, Cruise, Tilt, Sliding Glass, AM-CB Radio	\$ 4,750	\$ 4,000

**CAR PRICES**

**SPEARMAN USED CARS**

	WAS	SALE PRICE
'84 Olds Cutlass Supreme Brougham Coupe. Lt. Blue/Dk. Blue. V-8, Auto Overdrive, Wire Wheels, Power Seat, Windows & Locks, Air, Cruise, Tilt, Recliner, AM-FM-Cassette	\$10,950	\$ 9,900
'83 Ford LTD Crown Victoria Sedan. White. (Red Interior), 302 V-8, Auto Overdrive, Self Seal Tires, Power Seat, Windows & Locks, Air, Cruise, Tilt, AM-FM-Cassette	\$11,000	\$ 9,900
'82 Ford LTD Coupe. 2-Tone Tan/Burgundy. 302 V-8, Automatic, Fabric Seats, Power Seat, Air, Tilt, Cruise, AM-FM-Cassette	\$ 7,750	\$ 7,000
'81 Buick Skylark Sedan. Yellow/Tan. 2.8 V-6, Automatic, Steel Radials, Power Steering & Brakes, Air, Cruise, Tilt, AM-FM Stereo	\$ 5,250	\$ 4,500
'81 Olds Omega Brougham Sedan. Beige. 4 Cyl., Automatic, Fabric Seats, Power Steering & Brakes, Air, Cruise, Tilt, New Steel Radials, AM Radio	\$ 5,250	\$ 4,500
'80 Buick Skylark Sedan. Met. Brown. 4 Cyl., Automatic, Fabric Seat, Power Steering & Brakes, Air, Cruise, Tilt, Michelins, AM-FM Stereo	\$ 4,250	\$ 3,500
'79 Buick LeSabre Custom Sedan. Met. Brown/Tan. 350 V-8, Automatic, Michelins, Power Seat, Air, Cruise, Tilt, AM-8 Track	\$ 5,950	\$ 4,500
'79 Olds Delta 88 Roy. Brougham Sedan. Met. Brown. 350 Diesel, Automatic, Power Seat, Windows & Locks, Air, Cruise, Tilt, AM-FM Stereo	\$ 4,750	\$ 3,500
'79 Chev. Malibu Sedan. White. 200 V-6, Automatic, Air, AM-FM-8 Track	\$ 3,500	\$ 2,500
'78 Ford LTD 2 Door Hardtop. Red/White. V-8, Automatic, Cloth Seat, Air, Tilt, Cruise, AM-FM	\$ 3,250	\$ 2,500
'77 Mercury Marquis Wagon 4 Door. Yellow/Woodgrain. V-8, Automatic, Power Locks, Air, Cruise, AM-FM	\$ 2,500	\$ 2,000
'77 Cadillac Eldorado Coupe. White (Blue Leather). V-8, Automatic, New Steel Radials, Leather Power Seats, Windows & Locks, Air, Cruise, Tilt, AM-FM-8 Track	\$ 4,500	\$ 3,500
'76 Olds 98 Regency Sedan. Creme/White. 455 V-8, Automatic, Vinyl Top, Power Seats, Windows & Locks, Air, Cruise, Tilt, AM-FM-8 Track	\$ 2,500	\$ 1,800
'76 Chev. Impala Station Wagon. 2 Tone Blue. 350 V-8, Automatic, Steel Radials, Air, Cruise, Tilt, Luggage Rack, AM & CB Radio	\$ 1,800	\$ 1,400

**USED TRUCKS**

'83 Chev. 1/2 Ton Scottsdale. Red/White. 305 V-8, Auto Overdrive, Styled Wheels, Power Windows & Locks, Air, Cruise, Tilt, Dual Tanks, AM-FM-Cassette	\$ 9,800	\$ 9,000
'82 Chev. 1/2 Ton Silverado. Med. Blue/White. 350 V-8, Automatic, White Letter Tires, Power Steering & Brakes, Air, Cruise, Tilt, AM-FM-Cassette	\$ 8,250	\$ 7,500
'82 Chev. 1/2 Ton Silverado. Black/Silver. 305 V-8, Automatic, Power Windows & Locks, Air, Cruise, Tilt, AM-FM-Cassette	\$ 8,250	\$ 7,500
'82 GMC 1/2 Ton Sierra Classic Diesel. Dk. Brown/White. 6.2 Diesel, Auto Overdrive, Power Windows & Locks, Air, Cruise, Tilt, Dual Tanks, AM-FM-Cassette	\$ 8,750	\$ 8,000
'82 Chev. 1/2 Ton Silverado Diesel. Silver/Dk. Blue. 6.2 Diesel, Auto Overdrive, Power Windows & Locks, Air, Cruise, Tilt, AM-FM-8 Track	\$ 8,750	\$ 8,000
'79 Jeep Wagoneer 4 Door 4X4. Dk. Brown/Woodgrain. 360 V-8, Automatic, Michelins, Fabric Seats, Air, Cruise, Tilt, Luggage Rack, AM-FM-8 Track	\$ 6,950	\$ 6,000
'79 Chev. 1/2 Ton Silverado Diesel. Gold/Tan. 350 V-8, Automatic, Fabric Seat, Power Steering, Brakes, Air	\$ 4,250	\$ 3,500
'77 Chev. Suburban 4X4. White (Blue Int.). 350 V-8, Automatic, Steel Radials, Vinyl Bench, Air	\$ 4,750	\$ 4,000
'73 Chev. 3/4 Ton. Blue/White. 350 V-8 (Butane System), Automatic, Vinyl Seat, Power Steering & Brakes. AM Radio	\$ 1,500	\$ 1,000

"We Appreciate Your Business!"

**DON HERGERT MOTORS INC**

BLUICK PONTIAC Cadillac OLDSMOBILE GMC TRUCKS

420 SOUTH MAIN (806) 435-3686 PERRYTON, TEXAS

**HERGERT**

PONTIAC BUICK GMC TRUCKS

"... where SERVICE is the KEY!"

SOUTH HWY 207 (806) 659-3721 SPEARMAN, TEXAS

**GM QUALITY SERVICE PARTS**

GENERAL MOTORS CORPORATION

*Mr. Goodwrench*



# Seven Schools enter Gruver track meet

## Boys' varsity

TEAM TOTALS: 1. Spearman 131; 2. Sunray 118; 3. Gruver 77; 4. Stratford 74; 5. Groom, 64; 6. Phillips 48; 7. Stinnett 12.

SHOT: 1. S. Burke, Spearman, 50-6; 2. K. Williams, Sunray, 50-3; 3. M. McCloud, Sunray 48-9/4.

DISCUS: 1. Burke, Spearman, 154-8; 2. McCloud, Sunray, 146 1/4; 3. Swafford, Groom, 133-3/4.

VAULT: 1. M. Lamb, Sunray, 10-6; 2. B. Cook, Spearman, 10-3; 3. Carter, Sunray, 10.

LONG JUMP: 1. Graves, Spearman, 19-2 1/2; 2. Lamb, Sunray, 18-9; 3. Londburg, 18-7 3/4.

HIGH JUMP: 1. Mires, Spearman, 6-0; 2. Goodheart, Spearman, 5-10; 3. Heatley, Phillips, 5-8.

400 RELAY: 1. Gruver, 44.8; 2. Spearman 46.25; 3. Groom, 46.37.

3,200: 1. Thornton, Groom, 10:50.34; 2. Phillips, Phillips, 11:00.43; 3. Corbin, Sunray, 11:07.51.

110 HH: 1. Morris, Spearman, 16.32; 2. Heatley, Phillips, 16.52;

3. Mires, Stratford, 16.83.

800: 1. Harp, Sunray, 2:10.78; 2. Uptergrove, Phillips, 2:11.75; 3. Lasley, Stratford, 2:12.79.

100: 1. Tout, Gruver, 11.30; 2. Cator, Gruver, 11:64; 3. Mirales, Stratford, 11.68.

400: 1. Britten, Groom, 52.97; 2. Comacho, Stratford, 53.59; 3. Weinheimer, Groom, 54.48.

300 IM: 1. Rodman, Gruver 41.89; 2. Parson, Stratford, 42.72; 3. Moore, Sunray, 43.00.

200: 1. Fry, Gruver, 23.32; 2. Tout, Gruver, 23.48; 3. McLain, Spearman, 23.54.

1,600: 1. Uptergrove, Phillips, 5:07.65; 2. Phillips, Phillips, 5:07.78; 3. Greene, Spearman, 5:08.93.

1,600 RELAY: 1. Sunray, 3:39.98; 2. Groom, 3:40.01; 3. Spearman, 3:40.60.

## Girls' varsity

TEAM TOTALS: 1. Spearman, 143; 2. Stratford, 115; 3. Stinnett, 96; 4. Gruver 60; 5. Groom, 52; 6. Phillips, 41; 7. Sunray, 40.

SHOT: 1. Kuehler, Groom, 31-10; 2. Palmer, Stratford, 30-1; 3. Brown, Stratford, 28-2.

DISCUS: 1. Brown, Stratford, 104-10; 2. Lamb, Gruver, 90 1/4; 3. Kuehler, Groom, 89-5.

LONG JUMP: 1. Urban, Spearman, 15-2; 2. Jenkins, Spearman, 15-0 1/2; 3. Cator, Stinnett, 14-9 1/4.

400 RELAY: 1. Spearman, 53.28; 2. Stinnett, 54.45; 3. Phillips, 57.03.

3,200: 1. Yarbrough, Spearman, 15:13.04; 2. Howard, Stinnett, 15:24.20; 3. Hudson, Phillips, 17:20.04.

HIGH JUMP: 1. McLain, Spearman, 5-6; 2. Jenkins, Spearman, 4-6; 3. Altman, Stratford, 4-4.

TRIPLE JUMP: 1. McLain, Spearman, 32-9; 2. Cator, Stinnett, 30-4; 3. Tillery, Stratford, 29-9 1/4.

100 HURDLES: 1. McLain, Spearman, 16.40; 2. Gardutta, Stratford, 16.96; 3. Wilson, Sunray, 17.45.

800: 1. Eschle, Groom, 2:39.92; 2. Durham, Stratford, 2:41.59; 3.

186; 2. Gruver 103; 3. Stratford 67;

100: 1. Urban, Spearman, 13:63; 2. Jones, Gruver, 13.70; 3. Barker, Stinnett, 13.90.

800 RELAY: 1. Spearman, 1:55.10; 2. Gruver, 1:59.91; 3. Stinnett, 2:00.16.

400: 1. Buttermore, Phillips, 67.00; 2. Cloyd, Stratford, 68.72; 3. Meyer, Gruver, 69.90.

200: 1. Eschle, Groom, 27.73; 2. Weatherford, Stinnett, 29.05; 3. Koehler, Stinnett, 29.46.

1,600: 1. Martinez, Stratford, 6:50.5; 2. Durham, Stratford, 6:56.81; 3. Clements, Stratford, 7:07.95.

1,600 RELAY: 1. Stratford, 4:32.92; 2. Groom, 4:36.77; 3. Sunray, 4:40.84.

## Girls' 7th Grade

TEAM TOTALS: 1. Spearman, 182; 2. Sunray 80; 3. Gruver 73; 4. Stinnett 64; 5. Phillips 40; 6. Stratford 37; 7. Groom 22.

## Girls' 8th Grade

TEAM TOTALS: 1. Spearman

186; 2. Gruver 103; 3. Stratford 67; 4. Stinnett 43; 5. Phillips 38; 6. Groom 32; 7. Sunray 21.

## Boys' 7th Grade

TEAM TOTALS: 1. Sunray 149; 2. Stratford 129; 3. Spearman 96; 4. Gruver 59; 5. Phillips 34; 6. Stinnett 16; 7. Groom 4.

## Boys' 8th Grade

TEAM TOTALS: 1. Stratford 103 1/2; 2. Groom 77; 3. Stinnett 75 1/4; 4. Spearman 67; 5. Phillips 58 1/4; 6. Gruver 52; 7. Sunray 44.



Lynnette Dial took 2nd place in the 200 yard dash.



Robin high jumps at Gruver Track Meet.



Jennifer Yarbrough, Spearman, wins the 3200 meter run. Stinnett placed second.

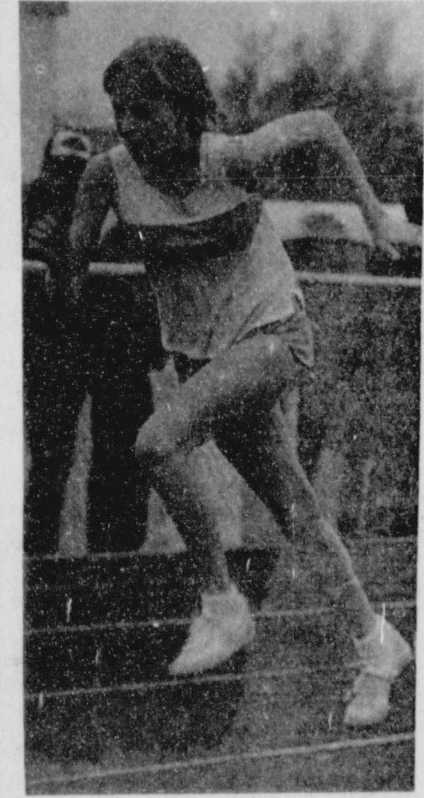

Kathy Poole, former Pringle-Morse Cougar ran the 800 at the Gruver Track Meet.



Pictured above is a lady high jumper in action at the Gruver Track Meet.

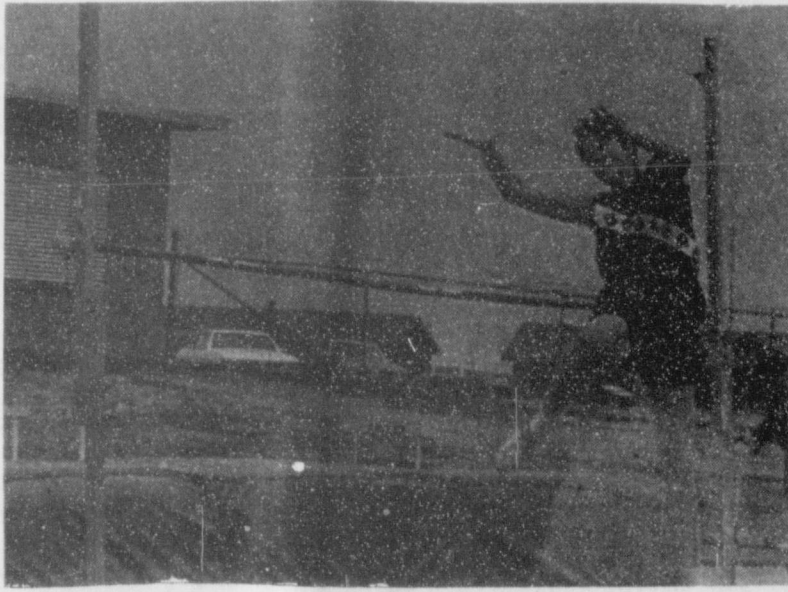

Sally Holt high jumps during the Gruver Track Meet last Saturday.



Jill Garrett goes for the distance at the Gruver Track Meet last Saturday.



A participant at the Gruver Track Meet is caught in action.



Lisa Cazarez stops in the sand at the Gruver Track Meet.



Cris Porter in action at Gruver Meet.



Stacy Nitschke in action.

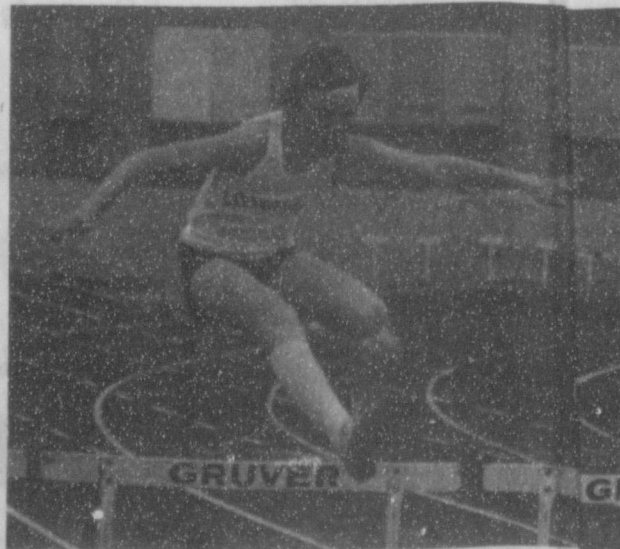

Kile Coombs hurdles at Gruver Track Meet.

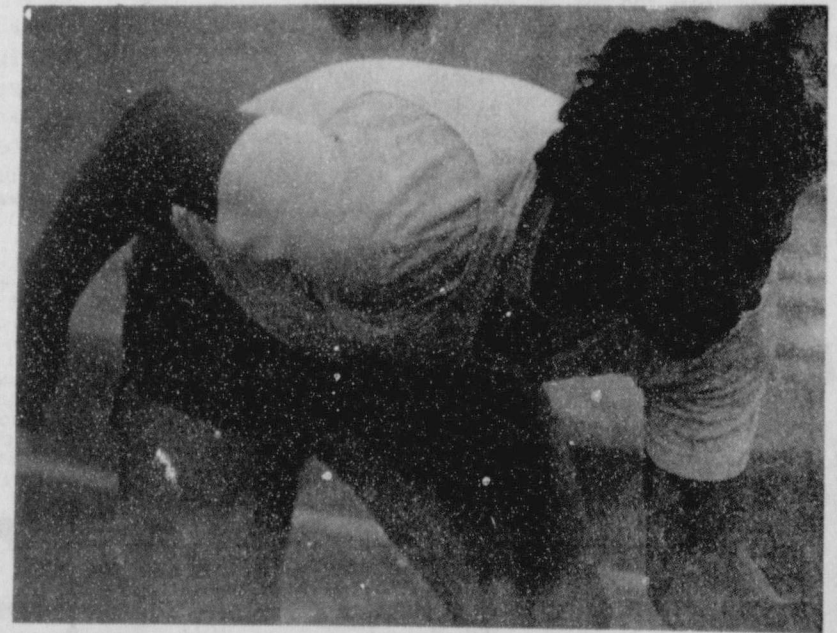

On your mark... as Mark Garcia runs in the Gruver Track Meet.



Keith Slaton jumps at Gruver Meet.



Mack McLain ran the 200 yard dash at the Gruver Track Meet Saturday.



## "Sewing for the \$500 look"



Clothilde

-Do your clothes have that "loving hands at home" look?  
 -Do your collars have "bumps" at the front edges?  
 -Do your facings play "peek-a-boo" and have "lumps" at the tops of collars?  
 -Do you have problems with the lapel notch?  
 Solve these and many other problems by attending a Sew Smart Seminar.  
 Clothilde, well known author and lecturer, will be with us to give a three hour "Sew Smart Seminar". The Session will be "Sew for the \$500 Look" covering manufacturer's tricks of the trade and designer techniques not shown in pattern instruction sheets. Whether you've sewn 3 months or 30 years, you will learn dozens of useful and practical sewing tips to give your clothes the professional look of the finest ready-to-wear.

Clothilde currently resides in Fort Lauderdale, Florida. She learned her sewing tricks working for 20 years for the 20th Century Fox, where she mended and altered expensive and extravagant costumes. Later, she sewed for an exclusive Beverly Hills boutique.  
 Come to Perryton at the Ochiltree Expo Center on Tuesday, March 19. The session will start at 7:00 p.m. and end around 10:00. The cost is \$5.00 in advance or \$7.00 at the door. You can get tickets by contacting Hansford County Extension Agent, Karen Harruff. Her office numbers are

659-2030 or 733-2901 or call and come by Cochran's Fabrics - 659-2080.  
 This is being sponsored by Hansford County, Ochiltree County and Lipscomb County Extension Service. Hope you can join us.

## PDRA calls for election

The Palo Duro River Authority met Wednesday, March 6 in regular session.  
 The board considered the bills and heard the financial report.  
 The PDRA called an election for Ochiltree County annexation and 6 cents maintenance tax for April 6.

## Defensive driving course

A defensive driving course will be held March 26 & 27 from 6 to 10 p.m. both nights.  
 John R. Collard, Jr. will be the instructor, and on successful completion of the course you will be allowed a 10% deduction on your car insurance.  
 The course is sponsored by the Hansford Association of Insurance Agents. Cost is \$20.00 per person.

## Benefit dance set for YMCA

There will be a Benefit Dance March 23 from 8 p.m. to midnight at the YMCA. This will be a fund raiser for the birthing bed for Hansford Hospital.  
 Music will be by Ken Freeman's P.M.E.  
 Everyone is welcome.

## To God: a note of thanks

by Mrs. E.A. Greever

Heavenly Father my prayer each week is that I will put in our home newspaper that you will be pleased with. Your Word is so full of good promises for all of us who will believe. I have chosen sanctification as the subject this week, which is the second definite work of grace, pardon when repenting being the first. In Titus 2nd chapter verses 11 and 12 we read, For the grace of God that brought salvation hath appeared to all men teaching us that denying ungodliness and worldly lusts we should live soberly, righteously and godly in this present world. To make holy, free from sin, and set apart doing the will of God is what is done for us when we consecrate, or dedicate our entire life to you; and Jesus gave himself by the one offering on the cross that the church (body of Christ) be holy, without spot or wrinkle or any such thing. Eph. 5th chapter. But let me remind us now that the experience we receive in our lives free from the sin nature does not mean we can never sin again. Sanctification only gives us power to overcome flesh, sin and the devil. We must live the life daily.

The word says I pray ye sin not but if we do we have an advocate with the Father, Jesus Christ the righteous who is the propitiation for our sins and not for ours only but for the sins of the whole world. Willful or planned sins are different to a mistake or a trap Satan caught us in and if we have a pure heart before God we will soon realize the error and repent. Judas and Peter are examples of such. That of Judas was planned but note so with Peter, and Jesus warned Peter he was going to fail even though he thought he would go with him all the ways and the Bible tells us when the cock crowed he wept bitterly and Judas hung himself when he realized what he had done. The 17th chapter of St. John is the prayer Jesus prayed for people that God gives him who have repented. I pray for them I pray not for the world, and for their sakes I sanctify myself that they might be sanctified that they might be one as I and the Father are one. Both He who sanctifieth and they who are sanctified are all of one for which cause He is not ashamed to call them brethren. Heb. 2:11. To be sanctified is the door into a life

THANK YOU

THE GREYHOUND VARSITY BASKETBALL TEAM WOULD LIKE TO EXPRESS THEIR APPRECIATION TO ALL THE GRUVER FANS THAT SUPPORTED US THROUGHOUT OUR GREAT BASKETBALL SEASON. WE APPRECIATE YOU!

*Luke Pittman* *Jack Rodman*  
*Jim Darland*  
*Kelon Maley*  
*Rod Beer* *Adam Salzman*  
*Steven Fuy*  
*Shaun Bratton*  
*Mary Murry*  
*Clay Smith*  
*Chad Legelton*  
*Coch*  
*Steve*  
*Shelbourn*  
*Steve Duncan*

of holiness and we are commanded to be holy. Another scripture, Without holiness no man shall see the Lord Heb. 12:14. No man hath seen God at any time the only begotten Son which is in the bosom of the Father he hath declared him St. John 1:18.  
 But thank God in that Holy City John tells us about in Rev. 21:3 we are told we will be his people and God himself shall be with them and be their God, and this people who are with him are holy with names written in the Lambs book of life. I surely desire to be one of them don't you?  
 Friends often in these articles I may use a song or poem that was given me by inspiration that is in harmony with the subject.  
 Rest Glorious Rest-  
 When I was weary I came to Christ

for rest  
 'Twas then he saved me brought me into holiness  
 A Saviour, Sanctifier Redeemer of my soul  
 Godliness with contentment has brought great gaise  
 Rest glorious rest, Jesus purchased to my soul  
 this for Gods people every day

I'm glad and happy that Jesus lives today. For he redeems me from a fallen sinful race. As I'm living in this rest free from sins distress I am magnifying the name of the Lord.  
 Rest glorious rest, Jesus purchased this for Gods people every day.

No longer weary, no longer in distress  
 No more I'm longing for this peace and holiness  
 I'm under his strong arm and safe from sins alarm  
 Oh redeemer of my soul I praise thy holy name  
 Rest glorious rest Jesus purchased this for Gods people every day.  
 May we all appreciate from the depth of our heart the invitation from Jesus Matt 11:28-29 Come unto me all ye that labour and are heavy laden and I will give you rest (freely pardoned). Take my yoke upon you and learn of me for I am meek and lowly in heart and ye shall find rest unto your souls. (Yoked to Christ, and saying Lord thy will be done).

**NOTICE**

On page 12 of this week's sale circular, the photograph of the Black & Decker Workmate 85 is incorrect. We have inadvertently pictured a different model. However, the copy and sale price for the Workmate 85 is correct. We regret any inconvenience this may have caused.

**TGI/Y**  
Family Centers

**NOTICE**

An error was made on page 16 of this week's sale circular. Actual size of the Lilt Shampoo and Conditioner is 11 ounces each. Also, on page 2, the Tucker Waste Bin is listed as having a 43-quart capacity. This is correct, although some package labels still state 40-quart capacity. We regret any inconvenience this may have caused.

**TGI/Y**  
Family Centers

**NOTICE OF TRUSTEE ELECTION**  
(AVISO DE ELECCION DE REGENTES)

The GRUVER Independent School District Board of Trustees hereby gives notice of an election to be held on April 6, 1985, for the purpose of electing two (2) trustees for a full three (3) year term.

(Por la presente la junta de regentes del distrito escolar independiente da aviso que se levanta a cabo una eleccion el dia abril 6 de 1985 con el proposito de elegir dos regentes por un termino completo tres anos.)

ABSENTEE VOTING by personal appearance will begin on Monday (day) March 18, 1985, and continue through Tuesday (day) April 2, 1985, from 8:00 a.m. to 5:30 p.m. on each day which is not a Saturday, Sunday, or an official state holiday. (VOTACION POR AUSENCIA en persona comenzara el lunes de marzo 14 de 1985 y continuara hasta el martes de abril 2 de 1985 despues las 8:00 a.m. hasta las 5:30 p.m. en todos los dias que no sean sabado, domingo, o dia oficial de vacaciones estatales.)

Absentee voting in person will be conducted at Gruver School Business Office, 600 Garrett St., Gruver, TX. Applications for absentee ballots by mail should be mailed to Margaret Fry, P. O. Box 650, Gruver, TX 79040. (Notando por ausencia personal va ser conducido acerca de Gruver escuela oficina de negocios, 600 Garrett St., Gruver, TX. Solicitudes para una boleta de ausencia por correo deben dar vuelta por correo a Margaret Fry, P. O. Box 650, Gruver, TX 79040.)

THE POLLING PLACES designated below will be open from 7:00 a.m. to 7:00 p.m. on the day of the election. (Los sitios de votacion indicados abajo se abran desde las 7:00 a.m. a 7:00 p.m. el dia de la eleccion.)

Pct. No. (Num. de precincts)	Location (Cobocacion)
2, 3, 4, 7	Gruver Elementary School
2, 3, 4, 7	En El Edificio de la escuela element.

# LIVESTOCK SHOW

# EQUITY

**HANSFORD COUNTY**

**March 15 & 16, 1985**

**Spearman, Texas**



### MOST HANSFORD FARMERS PREPARING TO PLANT

# Sign-Up Time Extended For Farm Programs

Hansford farmers will have more time to decide whether to sign up for federal farm programs, according to Hansford ASCS manager Keith Martin.

The March 1 deadline for sign-ups has been extended to April 1 in the hope more farmers will go with

the program.

ASCS received the notice this past week.

The 30 day extension gives the wheat farmer another month to observe his wheat crop and he may want to change his mind about going into the program.



**PAGEANT FINALIST** — Shanda Nell Ammons, 16 and the daughter of Mr. and Mrs. Darryl C. Ammons of Booker, has been selected as a finalist in the 14th annual Miss Texas National Teen-Ager Pageant, to be held at the Texas Christian University campus in Fort Worth June 7-9. Participants from all over the state will be competing for the title. Shanda is being sponsored by the First Bank and Trust Co. of Booker and Richard and Rita Sell of Ochiltree county. Her hobbies include basketball, water skiing, tennis, reading, and church activities.



Red Hamilton, Larry Fluke, Rex Howell discuss the advantages of using Cimarron Alfalfa seed.



Erv Mangers of NC + Hybrids and Tom Larsen with Monsanto Chemical Co. were on hand at the Agco Winter Fair held Thursday, March 7.

G & S, Inc. & Gruver Insurance  
 Volleyball Teams are Hosting the First  
 Annual  
 Lino Cone Memorial  
 Invitational Volleyball Tournament  
 March 21, 22, 23rd., 1985

There will be three divisions, no please circle the division that your team wants to play in. Entry fee is \$10.00 per team. Deadline for entries is March 16th., 1985. The net proceeds of this tournament will go to a scholarship fund at Gruver High School in memory of Lino Cone administered by her old volleyball buddies.

The recreational Co-ed Division is for beginners & back yard volleyball players. This division is especially for community fun & fellowship. If you have ever even thought about playing, get you a team & come on up. The recreational division will have the following rules plus all the rules for the power division.

1. A team will consist of 3 men & 3 women.
2. There will be no overhead serves.
3. There will be no power spiking.
4. The ball must be hit at least one time by a woman in each volley. Failure to do so will result in the opposing team being awarded a point if they receive. If they did not receive, it will be side out.
5. Age limits will be from High School Age & up.

Bring your Brothers, Sisters, Mothers, Fathers, and Friends & lets have fun! Individual trophies will be awarded for 1st., 2nd., and 3rd. place in all divisions. Recreational Co-ed Division will be played Thursday evening with the finals to be played Saturday evening. Power divisions will be played Friday evening with the finals to be played Saturday evening.

Remember—March 16th. is the Deadline.  
 Gruver's Senior Class will be operating the concession stand. The money will help them finance their Senior Trip so plan to come up & eat with them. They will have a lot of homemade goodies.

Recreational Co-ed	Division-Classic One	Women's Power
Men's Power		
Team Name _____	Team Name _____	Team Name _____
Captain's Address _____	Captain's Address _____	Captain's Address _____
Phone _____	Phone _____	Phone _____
Lead Player _____		

No entry form is necessary—just put the information listed above on a piece of paper & mail with your check to Mesqy Shelton—Box 165—Gruver, Texas. Phone number 733-2769.

1. All games will be limit except finals. All games except finals will be 8 minutes.
2. There will be a 5 minute warm up time before each set of games.
3. Best 2 out of 3 games is winner.
4. No blocking over the net.
5. Spikes may follow through over the net, but cannot touch the net.
6. All substitutions will be made in center back position only.
7. Players may touch the line under the net but may not be over the line.
8. If teams are not ready to play at game time it will constitute a forfeit.
9. One time out per game per team will be allowed.
10. The same player may play on two teams provided it is in a different division.
11. Two players from the winning team must stay to call lines. Failure to do so will constitute forfeit.
12. All referees decisions are FINAL—No arguing will be allowed. To do so will cause their team to forfeit.

Nostalgia is dreaming of the little red schoolhouse, and forgetting that you froze if seated three desks away from the pot-bellied coal stove.

Putting two and two together is what makes people come up with five, out of sheer boredom.

Show us a person who'll swear on a stack of Bibles, and we immediately begin to wonder how he acquired so many copies of the Good Book.

Being absolutely positive about something is the surest way to guarantee that someone will find a flaw in your reasoning.

Clubs and Chapters Participating in the Show  
**Gruver FFA**                      **Spearman FFA**  
**Gruver 4-H**                        **Spearman 4-H**  
**Morse 4-H**

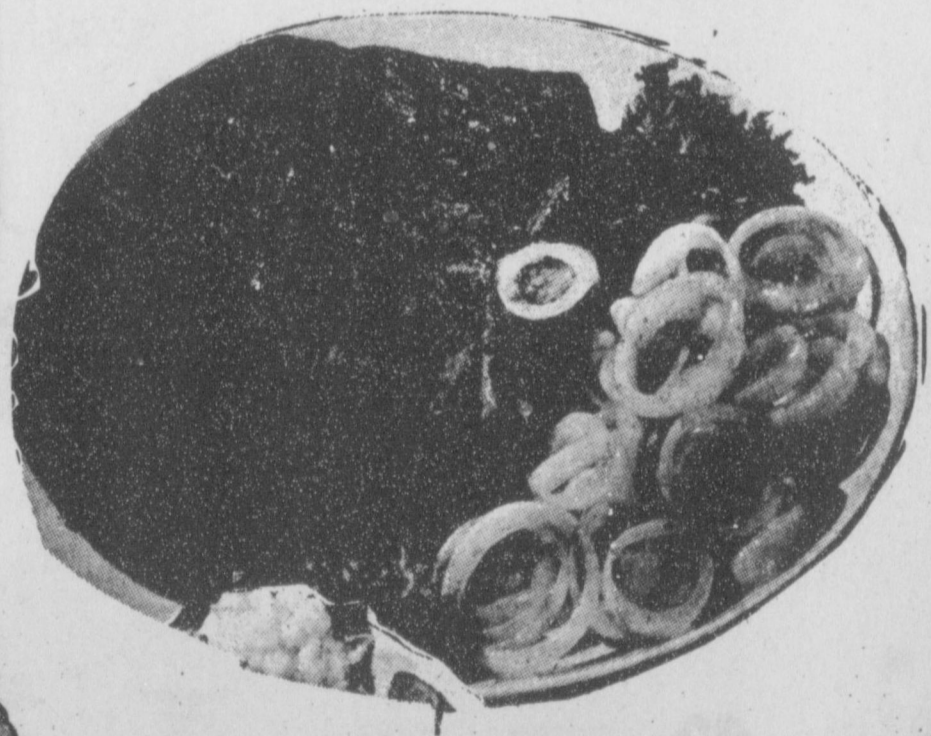

  
**JUNIOR LIVESTOCK SHOW and SALE**  
**March 15 & 16, 1985**  
 Spearman, Texas



# PERRYTON FEEDERS, INC.

**Viril LaMunyon, Owner**



**Perryton, Texas 806-435-5466**

**Lonnie Winterrowd, Manager 435-4130**



**BEEF GIVES STRENGTH.**



**Library News**

Good reading at Gruver Library. Have you been by to check out our new books?

Here is just a sample of what is waiting for you:  
 "First Among Equals" by Jeffrey Archer. "First Lady From Plains" by Rosalynn Carter. "Changes" by Danielle Steel. "Ice Berg" by Clive Crossler.  
 See you there.

**GRUVER CITY LIBRARY NEWS**

This week's book review features an autobiography written by Lee Iacocca titled *Iacocca*. He's an American legend, the tough-talking straight shooting businessman who brought Chrysler back from the brink and in the process became a media celebrity, a news-maker, and a man many have urged to run for President. Now Lee Iacocca opens his personal files on an extraordinary life of survival and triumph in *Iacocca* - the outspoken, headline-making autobiography of a man who has come to represent not only one of this country's most powerful and successful executives, but the living embodiment of the American dream. Now, in his own unique, hard-hitting style, Lee Iacocca gives us the facts on:

\*how he changed the American auto industry in the mid-60's by creating the Mustang, a car that sold an unbelievable 418,812 in its first year alone.

\*what really went on at Ford - a behind-the-scenes look at Henry Ford's reign of intimidation and manipulation.

\*the miraculous rebirth of Chrysler from near bankruptcy to repayment of its controversial \$1.2 billion loan so early that Washington didn't even know how to cash the check.

*Iacocca* speaks out on what's wrong with the way America does business and why we're now losing the game in world trade. Lee Iacocca believes that America can regain its world preeminence, for this is a man who loves his country, who heads the project to restore the Statue of Liberty and Ellis Island - symbols of the opportunity the U.S.

offered his immigrant parents. *Iacocca* is a fascinating self-portrait of a uniquely American life, an invaluable addition to business literature, which, like its subject, is inspiring, provocative and one-of-a-kind.

Come by Gruver City Library and choose a book that will satisfy your personal reading pleasure. Whether it be an autobiography, fiction, western, mystery, science fiction, romance, non-fiction, etc. chances are, there is something here for you! Always remember that if it is not on our shelves, the possibilities of obtaining the exact book you are looking for are very good. Inter-library loan is only a phone call away, and we are happy to offer this service to our library patrons.

**LUNCH MENU**

- SCHOOL MENU**  
**MONDAY, MARCH 18**  
 Salisbury Steak w/Gravy  
 Mashed Potatoes  
 Hot Rolls  
 Corn  
 Vanilla and Banana Pudding  
 Milk
- TUESDAY, MARCH 19**  
 Stew  
 Cheese Sandwich  
 Fruit Cobbler  
 Milk
- WEDNESDAY, MARCH 20**  
 Steak Fingers  
 Mashed Potatoes w/Gravy  
 Hot Rolls  
 Green Beans  
 Cake  
 Milk
- THURSDAY, MARCH 21**  
 Burritos w/Chili and Cheese  
 Pinto Beans  
 Fruit  
 Milk
- FRIDAY, MARCH 22**  
 Hamburger  
 French Fries  
 Lettuce, Cheese, Pickles  
 Cookies  
 Milk

**MARKETS**

WHEAT	\$3.07
MILO	4.25
MILO	2.95

**Honor Roll**

**GRUVER HIGH SCHOOL HONOR ROLL**  
 End of 4th Six-Weeks

**SENIORS:** All A's - DeNetta Booth, Scott Duncan, Holly Holt, Kelon Morley, Dee Renteria, Jackie Sparks, and Andrea Whitaker.

A's with One B - Debbie Burton, Julie Deakin, Chad Logsdon, Cheryl TeBeest, and DeeDee Womack.

**JUNIORS:** All A's - Dusty Cotter, Brian Dillow and Pam Doty.

A's with One B - Shawn Bratton, Sharon Reynolds and Joby White.

**SOPHOMORES:** All A's Cami Shapley.

A's with One B - Sally Holt and Anne Potts.

**FRESHMEN:** A's with One B - Brian Gillispie and Brooke Holt.

**GRUVER JUNIOR HIGH HONOR ROLL**  
 4TH SIX WEEKS

**8th GRADE:** The Principal's Honor Roll (93 average or better) Christy Brown - 98.0; Brian Hoel - 94.8; and Brent Wanger - 94.4.

Students included in the Honor Roll (85 average or better): Anna Marquez, Krista Stedje, Jeanne Potts, Jennifer Price, Tasha Haight, Todd Shapley, Kenny Virden, Eric Johnson, Amy Sparks, Shiloh Finney, Tony Sotelo, and Dubson Zapata.

**7TH GRADE:** Principals Honor Roll - Stephanie Bruns - 97.0; Brent Stedje - 94.8; Debbie Hathaway - 93.4; Theron Park - 93.4; Manda Winger - 93.4.

Honor Roll: Shelley Stedje, Clint Venneman, Joe Sotelo, Kyle Irwin, Vance Scarbrough, Stephan Dorman, and Lance Sparks.

**6TH GRADE:** Principal's Honor Roll - Katie Williams - 97.2; Jennifer Hart - 95.2; Gretchen Lowder - 94.4; Marci Roberts - 93.4; and Amanda Hiller - 93.0.

Honor Roll: Billy Hayes, Billy Crawford, Ashley Wagner, Lee Bort, Kevin Babbs, Kyle Haenisch, Patricia Moreno, Casey Spence, Cynthia Wynn, Karma Beardslee, Derik Mack, Jason Bass, Chris Kauffman, Jill Schell, and Eva Babbs.

**5TH GRADE:** Principal's Honor Roll - Luke Miller - 97.6; Kenny

Slough - 95.7; Garrett Gumfory - 95.6; Tera Boyd - 95.4; Cinnamon Martin - 94.6; Matthew Hoel - 94.1; Benny McClenagan - 93.4; and Shannon Pool - 93.1.

Honor Roll: Rex Ralson, Trent Seagler, Stacy Williams, Stacy Bruns, Clay Gillispie, Crockett Tidwell, Gus Carbaja, Albert Rosales, Clint Bell, Stephanie Boese, Jill Stedje, Felipe Doninquez, Chad Brown, Margi Carbaja, Ryan Mathews, Monica Rodriguez, and Ricky Mestas.

**Alpha Mu Psi Chapter met**

Alpha Mu Psi Chapter met Tuesday, March 5, 1985 at the First Christian Church with Mrs. Benny Wilson as hostess.

The meeting was called to order by President Mrs. Mark Irwin. The minutes of the previous meeting were read by Mrs. Lyle Koons, and the Treasurer's report was given by Mrs. Steve Bevil.

A creative program was given by Mrs. Steve Bevil on painting cookie jar lids. All were inspired to try their hand at this craft.

The hostess gift was won by Mrs. George B. Odom.

Refreshments were served by the hostess to Mmes: Steve Bevil, Gregg Breland, David Grotegut, Brad Hart, Jerry Hunt, Tommy Henson, Mark Irwin, Ken Jones, Lyle Koons, Buddy Lowe, George B. Odom, Jim Talaferro, Benny Wilson, David Armes, J. P. TeBeest, and Bob Zimmer.

The next meeting will be in the home of Mrs. Tommy Henson on March 19, 1985.

**COME SQUARE DANCE TONIGHT!!!**

The Boots and Slippers Square Dance Club will dance tonight, March 14th at the Golden Age Center, 8:00 p.m. with Murry Beasley calling, ya'll come and join the fun!!!

**Keenagers enjoy fellowship**

Keenagers met March 5, 1985 for a delicious covered dish luncheon and fellowship with 40 present.

Don Gross expressed our thanks for the food.

Faye Cluck welcomed our guests and commended the Decorating and Kitchen committees for jobs well done.

Our men's quartette: Les Barkley, James Walker, Roy Kauffman and Kermit McKee, accompanied on the piano by Carlyn Fletcher sang four beautiful songs. They were "I'd Rather Have Jesus", "The Blood will Never Lose It's Power", "Tell Me The Old Old Story," and "Victory in Jesus."

Mrs. Connie Frericks gave us some information about "H & H School Employees Credit Union." We, as Senior Citizens are entitled to become members.

Winnie Vernon announced that

those who wanted to would go to Liberal, Kansas to an Easter Pageant at South Baptist Church after or next meeting April 2nd. Larry Miller led in closing prayer.

Those present were Ralph & Beulah Bort, Bill and Ida Hendrick, Henry and Velma Wyatt, Kelly and Jim Kate Garrett, Roy and Edith Kauffman, Don and Cleo Gross, Steve, Brenda, Lori and David Ellis, Jesse Spivey, Winnie Vernon, Pearl Shapley, Eva Boyd, Leona Harris, Ada Deacon, Faye Cluck, Rebecca Westerfield, Verna Finley, Martha Kauffman, Harvey Johnson, Lil Fletcher, James Walker, Elvira Dominquez, Connie Frericks, Madue Alexander, Jennice Hart, Kermit McKee, Les Barkley, Larry Miller, Elvira Perez and Gilbert, Lilian Murrell and Carlyn Fletcher.

**Commissioners award chair lift bid**

Commissioners Court met in regular session Monday, March 11.

They heard the reading of the minutes of the last session which were approved. Also bills payable were approved.

They appointed John Trindle, Alton Ellsworth and Leslie Barkley to a two year term on Hansford Hospital Board.

They agreed to furnish money to the City of Gruver for a trash pit for

their land fill. Commissioners accepted a bid for a chair lift in the amount of \$34,542. This is in connection with making the courthouse accessible to handicapped persons.

Commissioners also agreed to pay the Home Demonstration Council for the use of the Clubroom one day a week for the Family Service Council to meet with clients.

**DID YOU KNOW**

THAT GRASS CAN GROW 6 INCHES IN THE TIME IT TAKES TO SERVICE YOUR EQUIPMENT DURING THE SPRING RUSH.

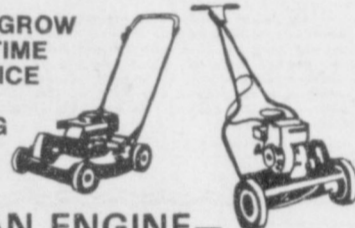

IF ITS GOT AN ENGINE— WE SPECIALIZE IN ITS REPAIR

Our trained mechanics use special tools and genuine replacement parts to put your equipment into running operation.

Complete Small Engine Repair  
 5th and Dressen St.  
 Spearman, Texas 806-659-3826



**HANSFORD COUNTY**

**JUNIOR LIVESTOCK SHOW and SALE**

**March 15 & 16, 1985**

Spearman, Texas

Clubs and Chapters Participating in the Show

- Gruver FFA
- Gruver 4-H
- Spearman FFA
- Spearman 4-H
- Morse 4-H

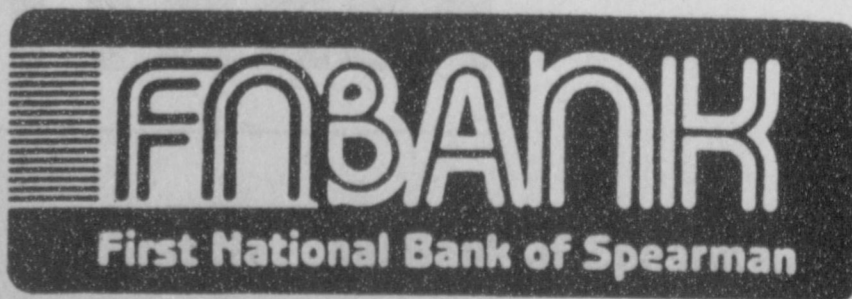

In Organization

P. O. Box 337, Spearman, Texas 79081

**Panhandle Implement Company of Texhoma, and Bert Junior Allard, are pleased to announce that they have expanded their business with the opening of**

**PANHANDLE IMPLEMENT COMPANY OF GUYMON**

We're here to serve your needs for all new and used John Deere farm equipment.

We also service and sell a complete line of John Deere lawn and garden equipment.

We're pleased to be a part of Guymon —

**PANHANDLE IMPLEMENT CO. of Texhoma**

Phone (405) 338-8511  
**John Deere design, dependability and dealers make the difference**





# Gruver State Bank new employees



Pictured above left to right are Todd Tittle, Jodie White and Laurie Boyd, Gruver State Bank employees.

If you have seen a few new faces at Gruver State Bank, perhaps it is because you are not familiar with our new employees, Todd Tittle and Jodie White.

Todd began working for Gruver State Bank in January of this year. He and his wife, Tanya, moved to Gruver from Lubbock where they attended Texas Tech University. Todd graduated with a degree in Agricultural Economics and was active in many organizations on campus. Tanya was studying journalism and is currently employed at City Hall. They have been married almost two years and are living in

the Etling apartments here in Gruver.

Todd has been training as a loan officer for the Gruver State Bank Ag Credit Corporation and was recently appointed to the Assistant Vice Presidency of the Corporation.

Jodie began working for Gruver State Bank this past summer. She and her husband, Doug, are from Colorado, where they recently graduated from Colorado State University. Both were active in Livestock judging and enjoy riding and showing horses.

Doug works for Caprock Industries, where he is in their manage-

ment training program.

Jodie is the computer manager here at Gruver State Bank and has been doing a wonderful job here.

Please come by and meet Todd and Jodie so that they can get to know you in order to better serve you.

Also, Laurie Boyd, who has worked for Gruver State Bank for almost two years deserves mention. She has recently been promoted to the Assistant Cashier position here and works very hard at her new job. Congratulations Laurie!

## Blankenship services pending

Albert Luther Blankenship, 82, died Tuesday.

Services are pending with Minton-Chatwell Funeral Directors of Borger.

Mr. Blankenship was a native of Marquez. He had lived in the area about 30 years. He was a retired grocer and a member of Gruver Church of Christ. He married Lou Vest Houge in 1933. She died in 1983.

Survivors include four sons; Pat of Adrian, Sonny of Morse, Eschol of Spearman and John of Amarillo; two daughters, Martha Davis and Beth Dortch, both of Morse; three sisters, Bessie Tucker and Ellie Brom, both of Seymour, and Minnie Bench of Plainview; 13 grandchildren; and eight great-grandchildren.

Pitcairn Island is in the Pacific Ocean, between South America and Australia. The island was discovered in 1767 by Carteret, but was not inhabited until 23 years later when the mutineers of the HMS Bounty landed there. The British colony is only 18 square miles in area, and in 1983, there were only 61 people living there.

After losing a decision to the boss, do you ever feel you've been talking at, rather than to, him?

## Barn Dance proceeds go to pool

There will be a Barn Dance March 23 at Sparks Hangar. Dance to the music of "Shotgun Kelly".

All proceeds will go to the Swimming Pool.

The cost will be \$8.00 per person and \$15.00 couple. You must be 19 yrs. and older.

# Dr. Muthali is not leaving

Dr. Muthali informed the newspaper that he does not plan to leave Spearman.

He has his home here and he and his wife intend to make Spearman and Hansford County their per-

manent home.

He intends to continue to practice in Hansford Hospital and may possibly move into Dr. McClellan's building in the near future.

## NOTICE OF CITY OFFICERS' ELECTION (AVISO DE ELECCION DE FUNCIONARIOS DE LA CIUDAD)

CITY OF GRUVER  
Name of City (Nombre de la Ciudad)

Notice is hereby given that a City Officers' Election will be held on the 6TH day of April 1985, in the above named city for the purpose of electing the following officers for said city: Mayor, Commissioners. Said election will be held at the following polling places in said city:

In Election Precinct No. one at Elementary School Building;  
In Election Precinct No. at Building;  
In Election Precinct No. at Building;  
In Election Precinct No. at Building.

The polls at each of the above designated polling places shall on said election day be open from 7:00 o'clock a.m. to 7:00 o'clock p.m.

The absentee voting for the above designated election shall be held at City Hall Building, in said city, and said place of absentee voting shall remain open for at least 8 hours on each day of absentee voting which is not a Saturday, Sunday or an official State holiday, beginning on the 20th day and continuing through the 4th day preceding the date of said election. Said place of voting shall remain open between the hours of 8:00 o'clock a.m. and 5:00 o'clock p.m.  
Dated this 14th day of February, 1985.

(Se da aviso por la presente que se llevará a cabo una Elección de Funcionarios de la Ciudad el día 6 de Abril de 1985, en la ciudad arriba mencionada para el propósito de elegir a los siguientes funcionarios para dicha ciudad: Alcalde, Comisionados. Dicha elección se llevará a cabo en los siguientes lugares de votación en dicha ciudad:  
El Precinct Electoral Núm. uno en el Edificio El Escuela Primera Building;  
El Precinct Electoral Núm. en el Edificio Building;  
El Precinct Electoral Núm. en el Edificio Building;  
El Precinct Electoral Núm. en el Edificio Building.  
Los sitios de votación arriba designados para dicha elección se mantendrán abiertos en el mencionado día de elecciones de las 7:00 a.m. a las 7:00 p.m.  
La votación ausente para la elección arriba designada se llevará a cabo en el Edificio City Hall Building, en dicha ciudad, y dicho lugar de votación ausente se mantendrá abierto por lo menos ocho horas en cada día de votación ausente no siendo sábado, domingo o día festivo oficial del Estado, principiando 20 días y continuando hasta el cuarto día anterior a la fecha de dicha elección. Dicho lugar de votación se mantendrá abierto de las 8:00 a.m. a las 5:00 p.m.  
Fecha de esta día 14 de Febrero de 1985.)

J. C. Harris  
Mayor (Alcalde)

(1) Surta uso not aplicable.



# Livestock Show

March 15 & 16, 1985  
Spearman, Texas

## HANSFORD COUNTY

# JUNIOR LIVESTOCK SHOW and SALE

March 15 & 16, 1985  
Spearman, Texas

Clubs and Chapters Participating in the Show  
Gruver FFA Spearman FFA  
Gruver 4-H Spearman 4-H  
Morse 4-H

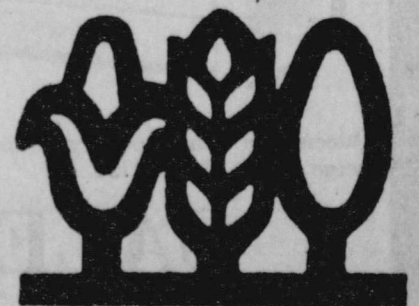

OLES  
GRAIN  
COMPANY

Spearman 659-3990

Perryton 435-5449

228 Collard Spearman, Texas



# NOW AT BEEDY'S

THE BIGGEST SAVINGS EVENT IN SIMMONS'S HISTORY

## 1/2 OFF EVERY BEAUTYREST

Because Simmons is holding this **FACTORY AUTHORIZED CLOSEOUT** you can have the best mattress in the world—at half price, or more!

These are top-of-the-line 1984 models being closed out to make room for the 1985 models. These are not promotional mattress sets but all Beautyrest models and other premium bedding, including Maxipedic and Golden Value I. They all carry the Simmons 2 to 15 year limited warranty. The half price savings apply when sold in sets only. Delivery is still free and still by appointment — at the time that is most convenient for you.

### ONE WEEK ONLY!



Come in and compare - Beautyrest vs. the rest. Only the Beautyrest has individually pocketed comfort coils that give every curve and contour of your body firm, comfortable, support.

#### MAXIPEDIC BACKCARE

TWIN SET	Reg. \$499.00	SALE \$249.50
FULL SET	Reg. \$679.50	SALE \$339.50
QUEEN SET	Reg. \$759.00	SALE \$379.50
KING SET	Reg. \$1099.00	SALE \$549.50

#### BEAUTYREST SUPERB

FULL SET	Reg. \$899.00	SALE \$449.50
QUEEN SET	Reg. \$999.00	SALE \$499.50
KING SET	Reg. \$1299.00	SALE \$649.50

#### BEAUTYREST ELITE

FULL SET	Reg. \$999.00	SALE \$499.50
QUEEN SET	Reg. \$1099.00	SALE \$549.50
KING SET	Reg. \$1399.00	SALE \$699.50

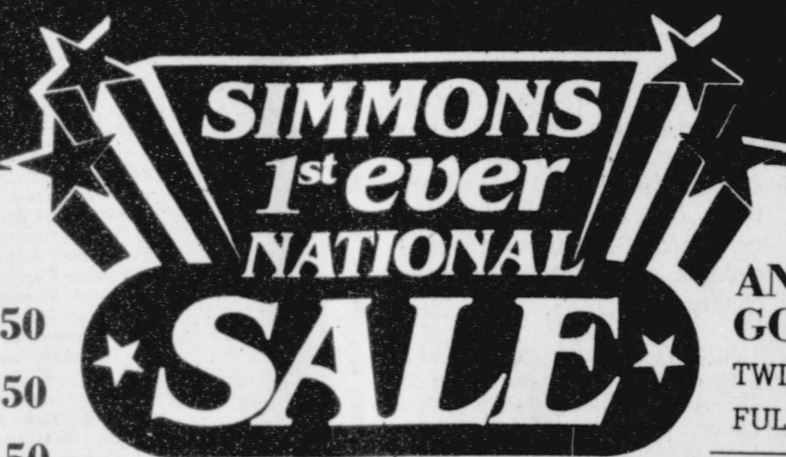

#### ANNIVERSARY & GOLDEN VALUE I

TWIN SET	Reg. \$359	SALE \$179.00
FULL SET	Reg. \$499	SALE \$249.50

#### MAXIPEDIC DELUXE

TWIN SET	Reg. \$399.00	SALE \$199.50
FULL SET	Reg. \$599.00	SALE \$299.00
QUEEN SET	Reg. \$679.50	SALE \$339.50
KING SET	Reg. \$999.00	SALE \$499.00

#### Beautyrest Feelings Waterbeds

**NOW 50% OFF**

- Water mattress is contained by perimeter of Beautyrest coils for the look and feel of conventional bedding.
- Special Flo-Stop baffled mattress to minimize wave motion.
- Built-in heating pad for comfortable, even temperature control.

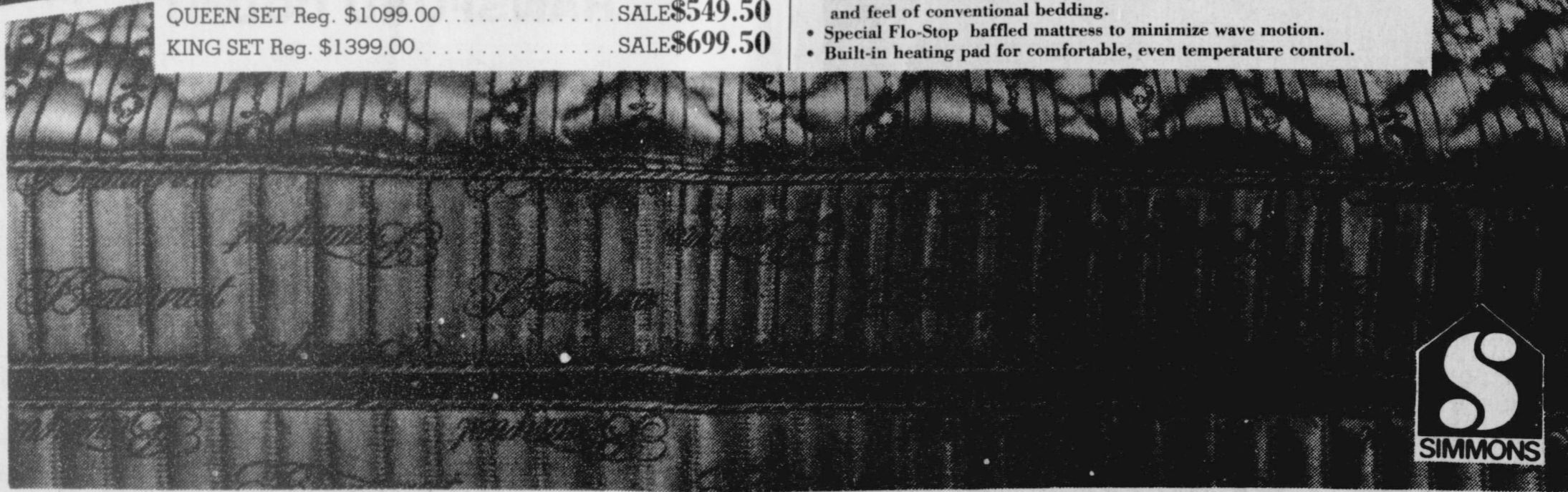

30% - 45% OFF EVERY HIDE-A-BED SOFA AND SECTIONAL

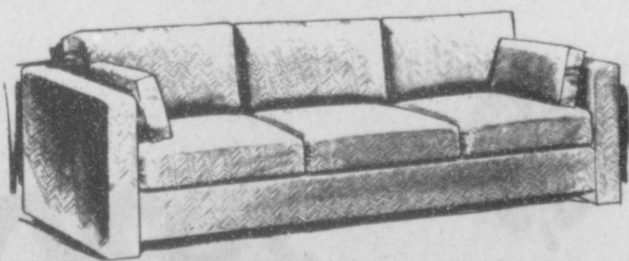

Queen size contemporary styling; smartly covered in a rich beige velvet. Reg. \$1150.

**SALE \$699**

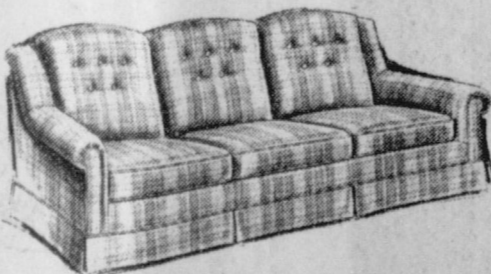

American tradition styling and higher backed queen size comfort make this Herculon® multi-colored plaid a real value. Reg. \$1199.

**SALE \$799**

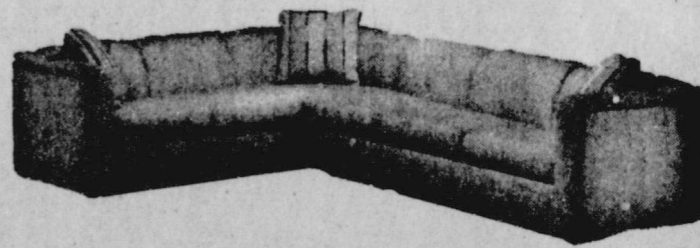

Queen size Beautyrest innerspring mattress is cleverly concealed in this sectional, covered in a mauve Herculon with contrasting pillows. Reg. \$1699. One only.

**SALE \$899**

Bank Financing  
With  
Credit Approval

**Beedy**  
FURNITURE CO.  
plains  
shopping  
center

723 W. 7th

• Spearman •

Phone 659-3701