

HANSFORD COUNTY L B A
 120 MAIN
 SPEARMAN, TEXAS 79081

24 hr. prayer
 service, 659-2911

THE GRUVER STATESMAN

VOLUME 15, NUMBER 2

THE GRUVER STATESMAN, GRUVER, TEXAS 79040

THURSDAY, OCTOBER 17, 1985

Hawks top Dogs 29-11, Follett next

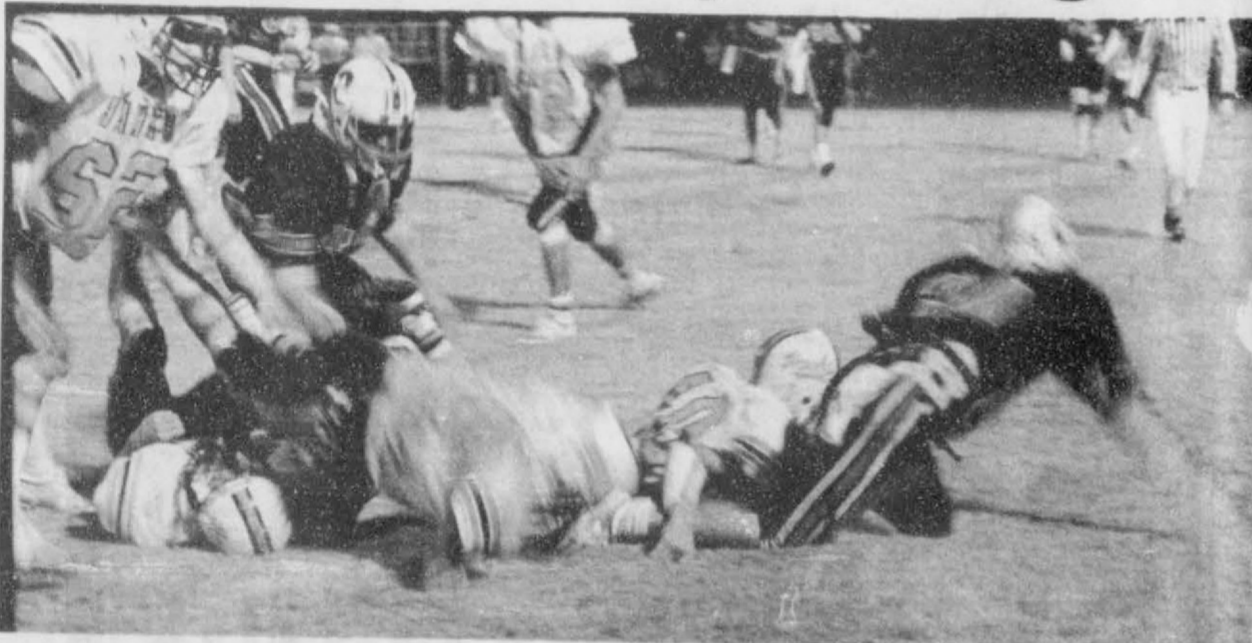

The Gruver Greyhounds lost a heartbreaker football game to Phillips, at Gruver Friday night, 29-11. It was no disgrace, as the Hawks played an outstanding game, and just outscored the fine Greyhound team.

Brent Heatley posted two touchdowns and Dwayne Kinsch ran for one, plus kicking three extra points to give the Hawks the win.

Gruver's points came on a 62 yard pass from Tim Stedje to Kip Pittman and Trevor Williams' 39 yard field goal.

In district play, the Greyhounds are 2-1 and 3-2 for the season.

The Greyhounds travel to Follett Friday night for a game that definitely will have a bearing on the district race.

Phillips	7	15	7	0	29
Gruver	3	8	0	0	11

P — Tracy Jones 10 pass from Tom Johnson (Dwane Kinsch kick)
 G — Trevor Williams 39 FG
 P — Brent Heatley 1 run (Kinsch kick)
 G — Kip Pittman 62 pass from Tim Stedje (Steven Fry pass from Steve)
 P — Kinsch 1 run (Heatley run)
 P — Heatley 8 run (Kinsch kick)

	Gruver	Phillips
First Downs	16	29
Yards Rushing	37	333
Yards Passing	143	78
Total Yards Gained	180	411
Passes Attempted	33	10
Passes Completed	13	5
Passes Intercepted By	0	0
Number of Punts	5	4
Punt Average	39.0	38.0
Opp. Fumbles Recovered	1	0
Number of Penalties	13	8
Yards Penalized	85	55

District 1A2

Booker (open)
 PHILLIPS
 Claude
 Gruver
 WHEELER

vs. McLean
 vs. LEFORS
 vs. FOLLETT
 vs. Groom

(44)
 (36)
 (21)
 (28)

MARKETS

WHEAT	\$2.72
MILO	\$3.85
CORN	\$2.50

Pete Bayless services held

D.V. "Pete" Bayless, 79, died Saturday at a Spearman nursing home.

He was born in Chilhowee, Mo. He married Edna Box in 1924 in Bentonville, Ark. They moved to Gruver in 1926. He was a retired farmer. He was a member of the United Methodist Church in Gruver.

Survivors include his wife; three sons, Theodore of Gruver, Arnold of San Angelo and Eldon of Pryor, Okla.; two brothers, Harold of Colcord, Okla., and Ray of Easton, Pa.; three sisters, Faye Bond of Tulsa, Ruby Ketterly of Jay, Okla., and Opal Netherton of Maysville, Ark.; 12 grandchildren and 20 great-grandchildren.

TRICK OR TREAT FOR MOBLIE MEALS SCHEDULED

October 22nd from 6 p.m. until dark is the time set for Alpha Mu Psi members to have the annual door to door collection for mobile meals. This fund raising event is the means by which this worthy project obtains money to operate for an entire year. Please turn on your porch light.

Event: Trick or Treat for Mobile Meals
 Date: October 22
 Time: 6 p.m. - Dark

Completes training

Airman Victor R. Vigil, son of Rafael D. and Isabel A. Vigil of Star Route, Gruver, Tx. has completed Air Force basic training at Lackland Air Force Base, Texas.

The airman, who is remaining at Lackland for specialized training in the security police field, studied the Air Force mission, organization and customs and received special instruction in human relations.

Completion of this training earned the individual credits toward an associated degree in applied science through the Community College of the Air Force.

His wife, Lisa, is the daughter of Hugh L. McClullough of Rural Route 1, Grandfield, Okla.

He is a 1984 graduate of Texhoma High School, Texas.

MENU

MONDAY

Pig-in-blanket
 Tater Tots, Corn
 Cake, Milk

TUESDAY

Spag w/ meat
 Applesauce, Tosses salad
 Milk

WEDNESDAY

Beef w/ gravy
 Mashed potatoes, Carrots
 Jello, Hot Rolls, Milk

THURSDAY

Ham and cheese sand
 Beans, Cole Slaw
 Cobbler, Milk

FRIDAY

Hamburgers
 French fries
 Lettuce, Pickles, Cheese
 cookies, Milk

PTA

The Spearman PTA is sponsoring a fingerprinting booth at the Halloween Carnival which will be at the County Barn in Spearman on October 31st from 6:00 to 9:00 p.m. The fingerprinting will be done free of charge. The PTA is encouraging all adults and children to take advantage of this opportunity. In this day and time it is very important to have fingerprints of your children. We are also encouraging adults to use this opportunity to have their fingerprints made.

Busy Hands Hobby Club

Busy Hands Hobby Club went to Panhandle and visited in the home of Mrs. Opal Eagle for their regular meeting September 26th. Those making the trip were: Mary Jo Robinson, Louise Evans Imagena Williams, and Alma Ross. We enjoyed a covered dish luncheon together and in the afternoon worked on various projects.

The next meeting will be with Mary Jo Robinson October 10th.

Quilt Show at Museum

On Display at the Stationmaster's Museum in Spearman is an assortment of beautiful old quilts. Some date back to the 1800's, but most date 1900-1930.

In making of patchwork quilts is one of the most picturesque of all folk-arts. It is the only one of the home-craft arts that has withstood the machine age. Needlework was the one art which women could claim as their own. In every household, rich or poor, womensewed. In mansion house or frontier cabin, every scrap was saved for bed quilts.

The whole country- once again- is "Quilt Conscious"- as the making of

quilts has become astonishingly popular. Everybody seems to love beautiful old and new bed cloths.

Museum auxiliary members hope various women's clubs, school students, etc. will plan to visit the exhibit.

The public is invited any time Tuesday Thru Saturday afternoons.

When you visit the Museum, plan to leave a donation in the little wooden barrel. Public donations is the only source of income for the struggling Stationmasters House.

To assist you in viewing the exhibit, a history of each quilt is available at the desk.

Halloween Festivities

The publicity chairman for the 1985 Ghost and Goblin Club has informed the newspaper of this year's Halloween activities.

This year, they will be making their annual stopover in Gruver on Saturday October 26th. After a short session of Trick or Treats, the following schedule has been planned.

Beginning at 7:00 p.m. in the County Barn, there will be a film

shown for the youngsters and elementary students.

At 7:00 p.m., the Jr. HI. students will be entertained by a film in the Band Hall.

The high school dance will begin at 9:00 p.m. at the Golden age Center.

Everyone be ready to don their favorite costumes and masks and have a fun and safe Trick or Treat night.

Hospital

Patients in Hansford Hospital are Aubie Sparks, Loraine Davidson, Alma Kizzar, Rosa Arroella & twin daughters and Martha Kauffman.

Dismissed were Brandi Vaughn, Roy Jones, Clara Hull, Gady's Thom and Everett Sullins.

Special Meeting

Notice is hereby given that a special meeting of the governing body of the City of Gruver will be held on the 17th day of October, 1985, at 2:00 p.m. in the City Hall at 108 East Broadway, Gruver, Texas, at which time the following subjects will be discussed, to wit:

1. Open Meeting. Read and approve minutes of previous meetings.
2. Appoint members to the Gruver Library Board.
3. Nominate a member to the Tax Appraisal District.
4. Consider a gas contract with West Texas Gas Co.
5. Approve a Resolution supporting the new Texas Water plan.
6. Approve an ordinance amending the Ambulance fees.
7. Approve the bills for the month of September, 1985.

Bob Bullock
 Comptroller of Public Accounts

Sales taxes in Gruver and the county show a big increase over last year

October 9, 1985		City Sales and Use Tax Allocation Summary Thru Period Ending 10-01-85				
County/City	City Code	Net Payment This Period	Comparable Payment Prior Year	1985 Payments To Date	1984 Payments To Date	% Change (To Date)
Hansford	098021	\$2,899.14	\$2,849.97	\$33,242.12	\$30,359.15	9.50%
Gruver	098012	\$12,619.87	\$8,426.93	\$155,445.67	\$96,766.08	40.64%
County Total		\$15,519.01	\$11,276.90	\$188,687.79	\$127,125.23	48.43%

Cancer Center adds bank to endowment fund participants



Marilyn Van Petten, Felma Evans and First National Bank president Don Townsen are pictured above. Marilyn is presenting the bank with a plaque for joining the Cancer Center Endowment fund.

The First National Bank. Spearman will assist in helping to stamp out cancer, with their endowment fund.

The Endowment Fund is a plan designed to raise money for the cancer center while helping local community economies, said Stephanie Young, communications director for the center. Participating banks or savings and loans associations serve as local depositories for the fund. Money contributed to the Endowment Fund remains at local participating banks—only interest earned is forwarded to the Cancer Center.

Each bank also helps support the fund by pledging .02 of 1 percent of current their deposits over a three-year period.

The benefits of such a fund are felt by everyone involved, said Mar-

ilyn Van Petten, director of development for the cancer center. Local banks and communities benefit by keeping the money at home, and contributors have the opportunity to help fight cancer through the convenience and ease of their own banking institutions. The Harrington Cancer Center is assured on-going financial support for expanded patient care, research and education.

"Above all, is the benefit to the more than 4,000 patients who have received treatment at the out-patient facility since it opened in 1981. Before that, cancer patients often traveled to Houston, Dallas or Oklahoma City for treatment. Often, this meant a drastic change in their lifestyles and severe financial burdens," Mrs. Van Petten said.

Mrs. Young said patients who receive treatment at the cancer center also benefit from the center's intent and commitment to

treat the whole person—physically, emotionally and spiritually. In addition to treatment services, the

Cancer Center offers a network of supportive care services, including social work, pastoral care, dietary counseling, enterostomal therapy and pharmacy.

Gifts of any size, including memorial contributions, may be held in the bank's Endowment Fund. Each bank informs the cancer center as contributions are made so that proper acknowledgment is made to donors. Kathrine Wilson serves as director of the center's development council.

Mikhail S. Gorbachev, Soviet leader:

"There can be no victors in a nuclear war. It is time to draw a practical conclusion from this: to stop the nuclear arms race."

Too Many?

In Denver a firm has come up with a device which prevents one from starting his or her car if inebriated.

The driver breathes into a mouthpiece attached to the dashboard, which "decides whether to allow the car to start. If the driver has had too many, the ignition doesn't turn on.

It's a great idea if the driver follows the gadget's advice. If there are several in the car, the device might result in a switch of drivers.

The next step, we assume, will be a pocket device to analyze breath. Asked at a party if one wants a refill, the answer might be: "Let me check with my pocket analyst!"



The twins spell double trouble and they are selling calendars for the Museum... Please buy one from them to help finance our local museum projects. Drop by this week and see the display on quilts at the museum.

NEWS VIEWS

Margaret Heckler, on resigning HHS Cabinet post:

"I look upon the assignment with new eyes...it was my choice to stay on as secretary of HHS or become Ambassador to Ireland."

Strom Thurmond, Senator (R-SC) on textile bill:

"A viable-apparel industry is absolutely essential to the economy and national security of this nation."

Feelings?

"Since you have broken your engagement to Tom because your feelings toward him aren't the same, are you going to return the ring?"

"No, my feelings toward the ring are still the same as ever."

FALL SPECIALS

FROM



ALLSUP'S
CONVENIENCE STORES

ICE-SOFT DRINKS-SELF SERVE GAS-SNACKS-PICNIC SUPPLIES-GROCERIES-FRESH COOKED FOODS-BREAD-MILK WHILE SUPPLIES LAST

PRICES EFFECTIVE
OCTOBER 17-19, 1985

 <p>ALLSUP'S HOMO MILK</p> <p>Grade A Pasteurized Homogenized Vitamin D Milk</p>	<p>1/2 GAL. CTN.</p> <h2>99¢</h2>
 <p>ALLSUP'S TALLSUP</p>	<p>FILLED WITH YOUR FAVORITE FOUNTAIN DRINK</p> <p>32 OZ. CUP</p> <h2>49¢</h2>
<p>COOKED FOOD SPECIAL SPICY, SOUTHWESTERN FLAVOR</p> <p>SAUSAGE ON A STICK</p> <p>EACH</p> <h2>99¢</h2>	<p>DECKER GOLD MT/BF BOLOGNA, SALAMI, P.P. LUNCHEON</p> <p>LUNCH MEATS</p> <p>8 OZ. PKG.</p> <h2>99¢</h2>
<p>TV SPECIAL SOFT SPREAD</p> <p>PARKAY LIGHT</p> <p>2 LB. BOWL</p> <h2>99¢</h2>	<p>TV SPECIAL ALL GRINDS COFFEE</p> <p>HILLS BROS.</p> <p>3 LB. CAR</p> <h2>\$5.99</h2>
<p>TV SPECIAL BOOTH BREADED</p> <p>FANTAIL SHRIMP</p> <p>1 LB. PKG.</p> <h2>\$3.99</h2>	<p>BORDEN'S NUTTY BUDDIES</p> <p>ICE CREAM NOVELTIES</p> <p>6 CT. PKG.</p> <h2>\$1.19</h2>
<p>COOKED FOOD SPECIAL</p> <p>HOT DOGS</p> <p>EACH</p> <h2>39¢</h2>	<p>WINTERIZE YOUR CAR</p> <p>PRESTONE ANTI-FREEZE</p> <p>GAL. BTL.</p> <h2>\$4.39</h2>
<p>CHILI DOGS</p> <p>EACH</p> <h2>49¢</h2>	<p>CAFFEINE FREE, CHERRY, CLASSIC, DIET COKE, NEW COKE, OR TAB</p>  <p>6 PAK 12 OZ. CANS</p> <h2>\$1.79</h2>

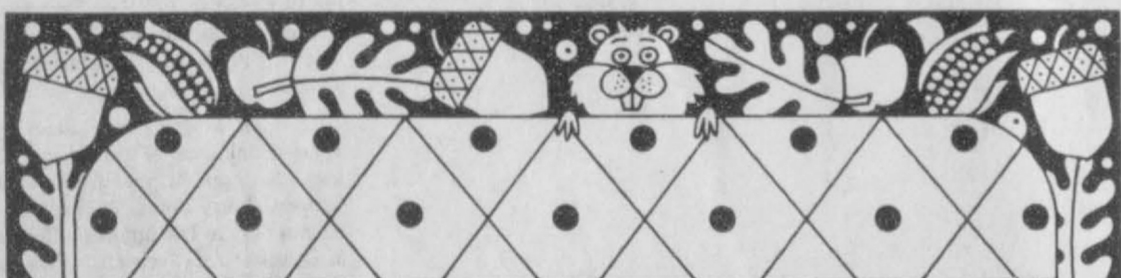

FESTIVE FOODS

FREE DEMONSTRATION

PROGRAM INCLUDES: Festive Foods Cookbooks, Holiday Ideas, and Tips on Using Energy-Efficient Appliances

Tuesday, October 22
7:00 p.m.

Gruver State Bank
Gruver, Texas

PRESENTED BY:
KAY CREWS
SPS
HOME ECONOMIST

PLEASE CALL: 733-2333 FOR RESERVATIONS



SOUTHWESTERN PUBLIC SERVICE COMPANY
A447-9-85-930.1

CYO Meets

The Catholic Youth meets October 6, 1985 for their regular meeting. Opened by prayer led by Jerold Blan. Minutes were read by Mark Allen. Treasures report given by Jennifer Sintas. Discussion was held on having

a booth at the Halloween carnival. And they decided to have two booths, one with food and the other a game. Beatrice Lozano gave devotional. Meeting was closed by Chris Lopez. Next meeting will be October 27, 1985 at 5:00 p.m.

Games were enjoyed by all and refreshments were served.

Gas Retirees Have Party

Mr. & Mrs. Johnnie Waggoner, Mr. & Mrs. Irwin Delk and Mr. & Mrs. Harry Stumpf organized and sent invitations to all Northern Natural Gas retirees for a party held at the Home Demonstration Room Saturday, October 12th.

Joining the organizers were Mr. and Mrs. Robert Graham, Mr. & Mrs. Doug Maupin, Mr. & Mrs. Allen Richetts, Mr. & Mrs. A.F. Holland, Mr. & Mrs. Herbert Miller, Mr. & Mrs. Glen Bohanan, Mr. & Mrs. Granville Boyd, Mr. & Mrs. Norman Brack, and Mr. & Mrs. Jack Lovett from Perryton.

The group met at 5:00 P.M. for visiting, card playing and dominos. A delicious Bar-B-Q meal was served at 6:30 P.M. by Ivey's Hungry Cowboy then visiting, card playing and domino playing was resumed.

An enjoyable time was had by all present and the group decided to make it a semi-annual event with the next party to be in April.

Halloween safeguards

Modern-day Halloween can be more hazardous for the "tricker" than the "treater."

Certain safety precautions taken by parents, motorists, and homeowners can help prevent accidents, says the Texas Medical Association.

Parents should check all costumes and wigs for flameproof labels. Apply a natural mask of

cosmetics or grease paint rather than have a child wear a mask which might restrict breathing or obscure vision.

Make sure a costume is not so long that a child can trip on it, or so loose that it may catch on fences or other obstacles.

Since dark costumes are difficult for motorists to see, insist trick-

sters wear light-colored or reflectorized costumes. Children also should carry flashlights to see, and be seen, more easily.

Parents should accompany young tricksters on their rounds while it is still light, and older

children should travel in groups. Make sure children have enough change with them to call home if necessary.

As an alternative, parents might encourage home parties and celebrations in place of trick-or-treating

Motorists should slow down and drive with extra caution while in residential areas on Halloween.

Homeowners receiving trick-or-treaters should have outside lights

on as a sign of welcome. Remove anything that could be an obstacle from steps, lawns, and porches.

Finally, parents should emphasize that tricksters return home with their treats untouched until all candy has been thoroughly inspected for foreign material. Only

wrapped candy and packaged baked goods should be eaten. Fruit should be thoroughly washed and cut open before being consumed.

Following these guidelines will help children enjoy a fun-filled yet safe Halloween.

Family Health Seminar offered

Ways to meet the challenges of family fitness and the stresses of illness will be presented Thursday, October 17, during the annual Family Living Seminar of the Panhandle Economic Program (PEP).

The all-day program at the Villa Inn in Amarillo will stress family health and fitness, said Karen Babitzke, Hansford County Extension agent. It also will include five workshops to help families cope with five common chronic health problems, she said.

The workshops will focus upon arthritis, diabetes, Alzheimers disease, allergies, and heart conditions.

Hansford County residents wishing to take part in the workshop can register at the County Extension Office, Basement of Courthouse, the agent said. The \$10 registration fee includes lunch.

The seminar will begin at 10 a.m. and conclude at 3:30 p.m. Complete information about the speakers and subjects is available at the Extension office.

PEP is a regional program of the Texas Agricultural Extension Service. It is designed to help families in 20 counties attain a better way of life through better management of their available resources, Babitzke said.

Share the prints

DOUBLE PRINTS

At a Savings!



Double Print Film Developing Coupon

On 110, 126, disc, or 35mm Color Print Roll Film Developing (C-41 process only)

12 Exposure Roll (24 prints)	\$2.99
15 Exposure Disc (30 prints)	\$3.69
24 Exposure Roll (48 prints)	\$5.49
36 Exposure Roll (72 prints)	\$7.99

35mm USERS Give your 35mm pictures NEW DIMENSION... step up to 4x6 prints. Choose Double Prints or 1 set of super-size 4x6 prints at same low price.

Limit one roll with this coupon (not valid with any other coupon). Limited time offer. Ask for details. Coupon redeemable at this store only.

314 MAIN PHONE 659-2141



SPEARMAN TEXAS

On tap ...

MONEY FOR THE THINGS YOU WANT

Everybody Needs Extra Money

It takes more money to buy that new car or pickup truck, to add furniture, go on vacation, or send a graduate to college. That's when we can help. We'll loan the extra money you want, for the things you really want. And we'll work with you on terms you can handle.

We Loan Money Faster

You often need money in a hurry, once you've made that important decision to buy or to add-on or to invest. That's when it is to your advantage to have a personal banker who knows you and your family, understands your situation and is ready to move quickly.



First National Bank invites you to talk with our personal loan officers before you go to buy. That way you'll have your financing arranged in advance. Come by or call loan officers Roger Monzingo, Quentin Rizley, or Leiby Crane. In the main lobby. Open 9:00 to 3:00, Monday through Friday.

Purina Chows



• TACK

• Vet SUPPLIES

• HAY

• Salt • 4-H SUPPLIES

Boyd's **B**
FEED & SUPPLY
BROADWAY & MAIN - STINNETT

878-FEED

1ST First National Bank
Perryton, Texas
806/435-3676
Member FDIC

Turkeywalk for Heart Association

This fall, thousands of people across Texas will get out of their cars, off of the elevator, or bus and into their comfortable walking shoes to take part in a unique walking event. It is called a Turkeywalk, an event that benefits both the walker and its sponsor, the American Heart Association.

Participants in a Turkeywalk obtain pledges from friends and neighbors based on the number of miles they expect to walk in the event. The event is usually held in November, around Thanksgiving. Walkers who turn in \$100 or more

in pledge money win free Thanksgiving turkeys or other great prizes. Thus the name "Turkeywalk."

A Turkeywalk can be held in both large and small communities and is fun, family-type event. It promotes walking as a good everyday activity that helps develop and maintain physical fitness. 68 Turkeywalks held throughout the state in 1984 raised \$289,850 for the research, community service and public education programs of the American Heart Association in Texas.

New Vaccine

A new vaccine prevents children between the ages of two and five years from developing meningitis and other diseases caused by Haemophilus influenzae, type B bacteria (HIB). This childhood disease vaccine is the first new immunization recommended for use in children over 18 months, according to the Texas Medical Association.

usually quiet and with drawn, and turns away or tries to shield the eyes from bright lights.

The bacteria that cause meningitis live in children's mouths and noses. They are spread through droplets, like colds, but most people exposed to the bacteria will not develop the disease.

Only about one child out of every 200 exposed to meningitis during the first five years of life will become sick. The rest develop a natural immunity to the disease, but there is no way of telling before hand who will get sick and who will become immune.

That is why the new vaccine has become so important. It is the first time physicians have been able to gain some control of this condition. The only serious limitation of the vaccine is that it is ineffective in children under the age of 18 months. New vaccines to protect this age group are being developed. In the meantime, vaccines for all two-to five-year-olds are recommended.

percent of meningitis cases are fatal.

Symptoms of meningitis in child include fever, intense headache, nausea, and often vomiting. The child's neck is held stiffly, or even arched backwards, and attempts to bend the head forward will be resisted. The child becomes un-

For more information on this or other events sponsored by the American Heart Association, contact the local AHA office listed in the White Pages of your telephone directory.

SMILES

Adult Education
You used to say I was all the world to you."
"Yeah, but I didn't know much about geography then."

MICROWAVE BASICS

Make It Brunch

When you're tired of week day breakfasts of cold cereal and milk it's time for something interesting on the week-end. Boring breakfasts can turn into easy brunches by using your microwave oven and frozen prepared convenience foods.

When preparing for any brunch whether it's for two or twenty, a little pre-planning is the key to a relaxed meal for everyone. The night before cut up fruit, bake muffins or rolls and prepare any other foods which hold well. When it's brunch time assign each friend or family member one food that they are responsible for serving. Use your microwave for reheating other dishes and preparing the main dish of Eggs 'N Cheese developed by the Banquet Foods Test Kitchens. A boring breakfast is now brunch made easy.

Eggs 'N Cheese

- | | |
|--|---|
| 4 eggs, slightly beaten | 1/4 cup (1 oz.) shredded Monterey Jack cheese |
| 1/4 cup milk | 1/4 cup (1 oz.) shredded Cheddar cheese |
| 1 can (4 oz.) mushroom stems and pieces, drained | 1/4 cup bacon bits |
| Dash pepper | Parsley (optional) |
| 1 package (4 oz.) Banquet Cookin' Bag Creamed Chipped Beef, thawed | |

In medium bowl, combine eggs, milk, mushrooms and pepper. Pour into 1-quart greased baking dish. Bake in 325°F oven 10 minutes. Stir egg mixture; spread creamed chipped beef on top. Sprinkle cheeses and bacon on top. Bake an additional 20 minutes or until filling is set. Garnish with parsley, if desired. Makes 2 servings.

In a country and government like ours, eloquence is a powerful instrument, well worthy of the special pursuit of our youth.

-Thomas Jefferson.

SAUDIS AND OIL PRICES
VIENNA, AUSTRIA -- Saudi Arabia, the traditional backbone of OPEC's high-price policy, confirmed recently it has begun offering discounts on oil sales in violation of the groups pricing accords.

At The Land Bank...

your farm records can be as convincing as your collateral.

High Plains Federal Land Bank Association
506 South Main, Perryton, Texas 79070;
806-435-4319;
Serving Ochiltree, Lipscomb and Hansford Counties.



Sacred Heart Church Mexican Dinner

901 S. Roland Parish Hall

Sunday, October 20, 1985

11:30 - 2:00

Adults \$5.50

children \$3.00
under 6 yrs. free

Take out orders available after 11:30

Enchiladas, Spanish rice, beans, salad, tostadas, sopapillas, hot sauce, dessert, tea or coffee.

COLLEGE STATION — School district personnel directors may have to start coming up with their own "apples" to successfully recruit teachers from a nationally decreasing supply, says a Texas A&M University educator.

"Given the teaching shortage we face, additional incentives will be necessary

It is not what the speaker says but who he is that gives weight to eloquence.

-Euripides.

STARTING SMALL

PLAN TO GROW

Fuller's Jewelry

221 Sanders

659-5005

Spearman, Texas

9:00 a.m. - 6:00 p.m.

Partial Stock is HERE - 10% discount thru October

- come by and visit with us.

Will do custom designs Repairs done in store

Come See ESTATE Jewelry

FREE prong check and ring cleaning

Kelly and Johnnie Fuller
Charles and Joanne Eaton

Russ McClure Construction Showroom

will be open 3 days a week only

Starting

Tus. (Oct. 22), Thurs. (Oct. 24)
& Sat. (Oct. 26)

from 9 a.m. - 6 p.m.



Showroom includes: Brick, Formica, Raised panel cabinet doors, & Tile samples. Also displaying, Earthstove, Heatilator & Fireplace accessories.

1 cord of seasoned oak firewood FREE with purchase of any wood burning unit bought before Dec. 1, 1985. (Fuego, Heatilator, Earthstove, & Country Flame.)

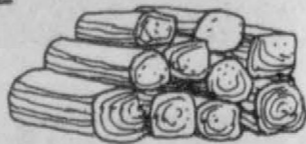

Season Oak Firewood for sale \$155.00 per cord delivered within a 15 mile radius.



Russell McClure

Building and Remodeling

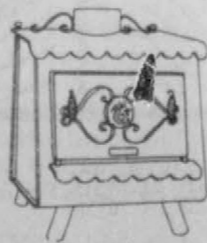

806-733-5102

118 Main

Gruver, Texas

for lease

DIAMOND SHAMROCK STATION

Prime location - Excellent store and station

Located at CRAZY CORNERS, SPEARMAN, TEXAS

Contact

Charles Payne

Ph. 806 358-1301

Taylor Petroleum

Excellent opportunity -