

24 hr. prayer
service, 659-2911

THE GRUVER STATESMAN

Volume 14, Number 34

THE GRUVER STATESMAN, GRUVER, TEXAS 79040

Thursday, May 30, 1985

Gruver Swimming Pool open June 1

The new municipal swimming pool which is being built in the City Park is expected to be completed this week.

The pool will be filled with water on Sunday and the pool will open to the public on Saturday, June 1, 1985 at 2:00 p.m.

The pool will be open daily Monday through Saturday from 2:00 p.m. to 6:00 p.m. to the public.

The pool will be open on Tuesday evenings from 7:00 p.m. to 9:00 p.m. for Teen age only.

The pool will be open on Thursday evenings from 7:00 p.m. to 9:00 p.m. for family only.

The pool will be open to the public on Sunday afternoons from 2:00 p.m. to 5:00 p.m.

Admission will cost \$1.00 or a season pass will cost \$35.00. Season passes are available at the City Hall. The pool can be leased on evenings

when the pool is not open for \$35.00 per hour.

All children which are less than 8 years of age must be accompanied by an adult while at the pool. There is no charge for the wading pool, however it is up to the parents to accompany the children and watch their own children while they are there. There will be no lifeguard in the wading pool area.

Concessions will be available at the pool. Roy Mayhew will manage the pool and his staff of lifeguards have been trained in lifesaving. Craig Solomon and his shop classes have built several tables and benches for the pool area.

Swimming lessons will be taught starting about the middle of June by a qualified instructor. People wishing to take lessons should sign up at the pool office after June 1st. Lessons will be taught as the demand requires.

War dead honored at Gruver

Hansford area residents gathered at 3:00 P.M. Sunday, 26 May 1985 at the Gruver Cemetery to honor our war dead who rest there alongside pioneers and contemporaries who also rest there.

The service, under the direction of the Gruver Ministerial Alliance, led by Pastor Gary Bruns of the Oslo Lutheran Church, was held in the memorial circle at the center of the cemetery in the shade of the memorial Ash Tree which was presented by the late Mr. and Mrs. A.L. Thoreson, 9 May 1946. At the base of the tree, mated by two small American flags, is a memorial plaque "Dedicated to those who made the supreme sacrifice in

World War II" and inscribed with the names of Harland Roper, Ira Lee Tomlinson, Gunder Stavlo, Jess Ralston, Walter M. Hart, John T. Utley, Jr., and Bill Turk.

Words of welcome and a meaningful prayer were offered by the Reverend Kerry Hurst, minister of the Gruver United Methodist Church, which was followed by the raising of the Stars and stripes to half mast in commemoration of those honored war dead by Matt and Will Etheredge of the Gruver Cub Scout Pack #55.

The assembled group was led in singing the "Star Spangled Banner" by Mrs. Roy Mayhew and words of remembrance were of-

fered by Pastor Bruns reminding those present of the importance of this day in time and their legacy from the past.

With the echoing of Taps presented by Sissy Smith and the benediction offered by Reverend Larry Miller of the Gruver Baptist Church, the 1985 memorial service was concluded.

Each of those attending was given a "Gruver Cemetery Veterans' Memorial Map, May 1985" by Wynn and Wylee Maupin as they arrived for the service. The maps were typed and printed by Mrs. Aubrey Peddy.

Small American Flags marking the graves of the 78 veterans of

several wars and many branches of service now resting in the Gruver Cemetery were placed at the graves Friday for the Memorial weekend under the direction of the American Legion Sullivan R. Spivey Post with John and Ynesse Williams, Pete and Fran Maupin, and Weslyn Maupin assisting.

--And a hush fell upon this place where those who rest so peacefully are disturbed only by the melodious songs of soaring birds and the winds of the Panhandle -- a hallowed spot for remembrance -- the Gruver Cemetery 1985.

(See page 5)

Gruver 4-H

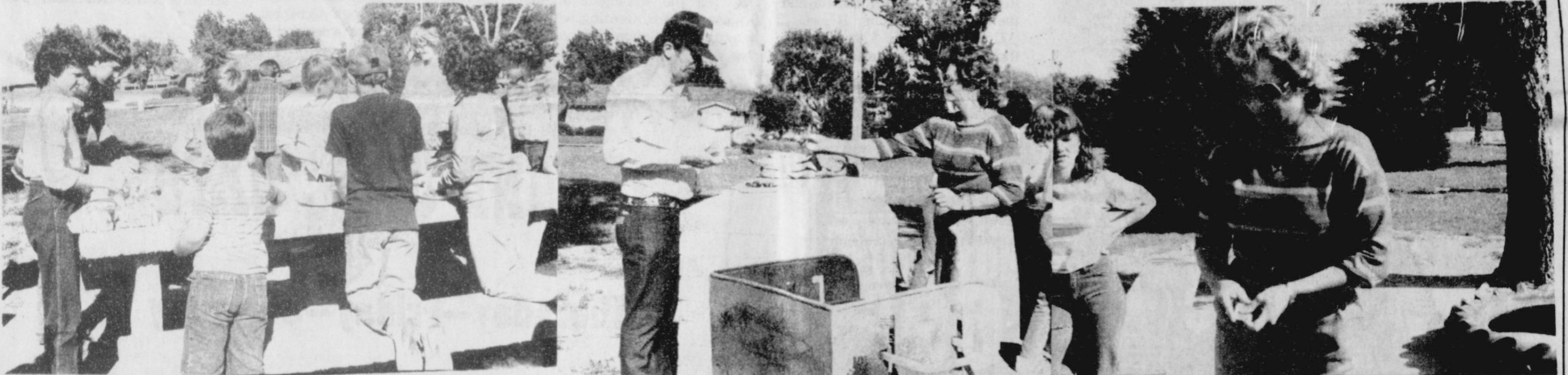

Attending the Gruver 4-H picnic were: Standing Wanda Wagner and Tim Stedje. At table [l to r] Lee Bob Harper, Wayne Thomas, Lisa

Payne, Marcie Roberts, Laneida Burnam, Michael Park, Theron Park, and in back ground Trevor Williams.

Burt Williams and Karen Harruff enjoy the Gruver 4-H picnic.

Karen Harruff instructing at the Gruver 4-H picnic.



Trevor Williams



Greg Haight



Loyd Cator



Laneida Burnam



Davonna Cator

The Gruver 4-H enjoyed a picnic and get together recently at the Gruver City Park. New officers were elected for 4-H. They are: President Trevor Williams, Vice

President Greg Haight, Reporter Loyd Cator, Counsel Delegate Laneida Burnam, Parliamentarian Davonna Cator.

Museum will be ready to celebrate

Welcome to Stationmaster's House (Museum)!

Board members along with auxiliary members have rushed to get the "house" - part of the facility ready for visitation by this weekend, June 1, when Spearman stages the annual celebration.

Visitors can enjoy a display of antique toys and children's clothes on loan from various friends of the museum. This display will remain

contact for a short time before being changed into another interesting assortment. It is hoped that this rotating display will keep the public coming to the museum often. (Ideas are welcome).

Work will begin soon on the Depot-part of the museum. The Spearman Fire Department men have volunteered to paint the inside. This is so appreciated since money is the shortest in supply of

anything around. Spearman Jay-Cees helped in moving cases and furniture. "Volunteer" is the sweetest word museum board members hear! Ray Devers built shelves and hung peg boards and donated his labor.

Thanks to all who have helped in so many ways in what is only the beginning of a community effort on

a project the entire country will one day be proud of.

The parlor, bedroom, kitchen - all display items used around the turn of the century to the 1920's - from Hansford County pioneers.

MUSEUM NEEDS

- *Pioneer dresses - hats
- *Children's clothes
- *Old fly swatter

(see page 8)

Tristate Twins

Mother of 2 sets of twins and grandmother of a set was one of the honored guests at the last meeting of the Tristate Twosomes Twins Club. Pauline Coen of Elkhart, Ks., the mother of twins Daren Coen & Karen Hutton both of Elkhart, age 38, and twins Eric Coen of Centralia, Mo. and Edra Garcia of Elkhart, age 29 yrs., and grandmother of twins Robert & Ronald Rich, Elkhart age 6 yrs., Sons of Edra Garcia.

Also honored were Lola Mae Lovinggood, Guymon, grandmother of twins Kimberly Lynn Evans of Salado, Tx. and Katherine Gwynn Berg of Dallas, Tx. age 25.

Alice Johnson, Guymon, grandmother of twins Thurstan Dean Kraich and Savannah Rhea Kraich, Guymon age 17 months, children of Leslie and Steve Kraich, Guymon.

Joyce Johnson, Gruver, Tx. grandmother of twins Lucas Parker Johnson and Melissa Quin Johnson age 4, children of Chris and Melyn Johnson, Gruver.

Alice Headrick of Elkhart grandmother of identical twins Jerome and Jeremy Connors age 2, sons of David and Alice Conner, Elkhart.

Our next meeting will be our picnic on June 18th at Thompson Park. All members are encouraged to come and have a lot of fun.



Steve Carruthers and Kevin Kester were seen applying suntan lotion to slightly burned noses. They were traveling through the Texas Panhandle area last week on their way home to Boulder, Colo. and then would spend a few days working before returning to O.S.U. in Stillwater, Ok. for the summer school session.

Steve and Kevin were impressed with the friendliness of the Gruver citizens and hospitality shown them in their travels. When asked about how long it would take them to reach home, they replied that they hoped to be in Dalhart that evening. Boulder, Colorado--?

Hansford County among top 100 in U.S.

In U.S. farm sales...

Hansford county and three North Plains neighbors -- Dallam, Sherman and Moore counties -- are in a select company, listed among the top 100 agriculture-producing counties for 1982 in the United States.

Hansford county with sales of \$194.7 million is 54th in the nationwide ratings while Sherman county ranks 8th with sales of \$157.6 million.

Dallam county makes the top 100 listing in 95th place with sales totaling \$151.7 million.

Only seven other counties in Texas -- six of them are in the Panhandle -- are among the select group of agriculture producers.

The listing includes Deaf Smith county, ranked 12th in the nation; Parmer, 25th; Castro, 32nd; Swisher, 51st; Lamb, 63rd, and Randall, 84th.

The only other Texas county to make the top 100 is Hidalgo county in the Rio Grande Valley.

The primary agriculture products from Hansford county are grain -- wheat, sorghum for seed and cattle feed, and corn -- and cattle from cow-calf operations to commercial feeding operations at several large feedyards.

The Texas Crops and Livestock Reporting Service lists the area of the county at 580,000 acres with an

estimated 569,000 in farms and ranches.

The report listed several thousand head of cattle in the county on ranches, farms and in feedyards.

According to Southwestern Public Service Company for 1985 Hansford County had 386,000 in feedlots. Caprock #1, Caprock #2, Colbert Cattle, DGC Feeders, Frontier Feeders, Palo Duro Feeders, Whitaker Cattle Co.

Crop production for Hansford county in 1983 was listed at 7,312,000 bushels of wheat making Hansford county the number one wheat producing county in the state of Texas. In 1984 Ochiltree county was number one and Hansford county was number 2 in the state of Texas. Agricultural experts think it will be a toss up between Hansford and Ochiltree for the number one wheat producing county in 1985. Ochiltree county is not even listed in the top ten agricultural producing counties in Texas. In 1983 Hansford county produced 2,248,000,000 lbs. of milo. Number of acres planted to wheat in 1983 was 268,000 acres. Total number of grain sorghum acres was 51,000. There is some corn and alfalfa in Hansford county.

Crop land in Hansford county totals 338,000 acres. 200,000 of this was irrigated in 1983. Hansford county has 230,000 acres of ranch land.

County & State	Feedlot	Site No.	Capacity
Hansford, TX	Caprock #1	22	30,000
Hansford, TX	Caprock #2	24	30,000
Hansford, TX	Colbert Cattle Co.	26	40,000
Hansford, TX	DGC FEEDERS	23	10,000
Hansford, TX	Frontier Feedyards	25	42,000
Hansford, TX	Palo Duro Feeders	28	16,000
Hansford, TX	Whitaker Cattle Co.	27	7,000

Range Round-Up will be May 31

The Henry C. Hitch Ranch will be joining 11 other historic Oklahoma ranches at the First Oklahoma Cattlemen's Association Range Round-Up on May 31 and June 1, at the Lazy E Arena near Guthrie.

Ranch teams participating this year will be competing in wild cow milking, wild horse racing, wild cattle penning, team doctoring, cattle branding and "ride as ride can" bronc busting.

"We think the history of the cattle industry is important," said

Ellis Freeny, executive vice president for the Oklahoma Cattlemen's Association. "That's why we invited ranches like Hitch's. They were here 100 years ago when this was No Mans Land and they are a part of the history of this area."

"The Hitches have had a great impact on cattle producing and feeding in the Southwest," Freeny added, "and they continue to be leaders in the industry. Ladd Hitch is a past president of the OCA and is a director of the board of the National Cattlemen's Association.

He is highly respected throughout the country for his experience and knowledge of the cattle business."

"By being on the Board of Regents for OSU he helps encourage and guide the research and experimental work that will help the future of the cattle industry," said Freeny.

The OCA Range Round-Up is history in the making and a first for Oklahoma, reported Freeny. "It will be the annual cowman gathering of the year. We hope to expand the event in the future, adding

cattle shows and sales, maybe a beef cook-off or a carcass show."

Although women will compete in the First Lady Contest, the Round-Up planning committee reported that teams competing in the other Round-Up events can be composed of both men and women.

For further information and ticket sales, contact the Oklahoma Cattlemen's Association, P. O. Box 82395, Oklahoma City, Okla. 73148, 235-4391.

Cong. Boulter serves on budget committee

Washington - Thirteenth District Congressman Beau Boulter, the only freshman Republican on the House Budget Committee, has been chosen to serve on the Budget Conference committee which will reconcile differences between the budgets passed by the House and Senate.

"This is a great honor," Boulter said. "For a freshman to be put on that conference, and to have that kind of direct input into the final budget given to the President, is an honor. The opportunity to represent the views of the 13th District on the budget is outstanding, and I'm going to work to get what the people want - less federal spending."

The conference will begin meeting during the first week of June, and will hammer out a compromise between the budget passed by the Republican controlled Senate and the Democrat controlled House.

Congressman Del Latta (R-OH), Ranking Minority member on the

House Budget Committee said that Boulter was chosen for the conference because "he has shown leadership and insight on the Budget issue. Beau is a hard worker, but more important, he is dedicated to cutting federal spending to reduce our deficit. We need that voice as we work out the details and fight for the best deficit-reducing budget possible." Latta concluded that "this is a major assignment for a freshman member of Congress."

Major differences between the two budgets fall into the categories of defense, social security cost of living adjustments (COLA's) and program terminations. Both budgets freeze defense spending for one year, but unlike the House, the Senate voted for the defense budget to increase with inflation.

"My major concern," Boulter said, "is the treatment of the Defense budget. Freezing without allowing for inflation will be des-

tructive to our national defense. We need to reform and restructure defense, and find our savings there - but we cannot simply freeze. It's irresponsible."

On the Social Security COLA issue, the Senate chose to freeze all COLA's for one year while the House left the current COLA plan untouched. Boulter, who has always supported maintaining the current COLA plan, explained that "we need to cut spending in other areas, and protect the needs of our Senior Citizens. There are plenty of reforms that can be made in our federal spending, and programs that can flat out be eliminated, for us to be able to avoid touching COLA's."

"The Senate identified 13 programs for elimination or phase out. The House only came up with 1. That's the difference. The Senate has begun, by making these eliminations, facing the tough decisions. The House, instead, has decided to

take 50% of its savings from defense to avoid touching special interests and domestic spending programs. As I've said before, the day of reckoning is here, and we are going to have to make the hard choices."

Boulter is one of seven Republicans named to the conference of 17 House members. Other Republicans include Latta, Jack Kemp (NY), Hank Brown (Co), Henson Moore (La), Bobbi Fiedler (Ca), and Lynn Martin (Il).

Work as if you were to live 100 years; pray as if you were to die tomorrow.

-Benjamin Franklin.

Ronald Reagan, President, on defense spending:

"My first responsibility as president is the safety and security of the American people..."

June is **Borden Dairy Month**

BORDEN'S COTTAGE
CHEESE
69¢
12 OZ. CTN.

BORDEN'S FUDGE BARS-TWIN POPS
NOVELTIES
69¢
8 CT. PKG.

SPARKLING CLEAR PARTY
ALLSUP'S
ICE
\$1.09
LARGE BAG

FILLED WITH YOUR FAVORITE FOUNTAIN DRINK
SOFT DRINK
49¢
EACH

32 OZ. TALLSIP
SOFT DRINK
49¢
EACH

COOKED FOOD SPECIAL
SMOKED
BRISKET SANDWICH
99¢
EACH

SLICED BAR-B-Q
BRISKET SANDWICH
99¢
EACH

MEAT OR BEEF
BOLOGNA
SALAMI
P & P LOAF
LUNCHEON LOAF
LUNCH MEATS
99¢
8 OZ. PKG.

DECKER GOLD
LUNCH MEATS
99¢
8 OZ. PKG.

MOVIE & VCR RENTALS
The Very Best in Home Video Entertainment!
ALL YOU NEED IS YOUR TV!

CAFFEINE FREE COKE, CAFFEINE FREE DIET COKE, REGULAR DIET COKE
\$1.69
6 PK. CANS
12 OZ. CANS

ALLSUP'S
CONVENIENCE STORES

PRICES EFFECTIVE MAY 30-JUNE 1, 1985

OPEN 24 HOURS A DAY
GROCERIES-SOFT DRINKS
SNACKS-HOT COOKED FOODS
SELF SERVE GAS-MONEY ORDERS
WHILE SUPPLIES LAST

We will be open all day Saturday, during the

ROUND-UP DAYS

Thursday--Friday--Saturday

May 31 - June 1

PARADE

BOOTHS ON COURTHOUSE LAWN

OLD TIMERS REUNION

BIG WHEEL RACE

SIDEWALK SALE

ANTIQUE CARS

WESTERN DANCE

BAR-B-QUE

10K Run Fun Run

ARTS & CRAFTS SALE

We will be open all day Saturday.

Consumer Sales Co.

421 W. Kenneth 659-2012 Spearman, Texas
Your Harvest Headquarters

COOP

Standing together.
Standing strong.

WANT ADS

SERVICES

New to Area
Give Us A Try
Call Your Local
USED COW DEALER
As Soon As Possible
659-3544
659-3545
1-800-692-4043

22-rtm

NOTICE

Wallace Monument Co.
Monuments, Curbing,
Grave Covers
Local Representative
LEONARD JAMESON
Spearman, Texas
40-rtm

OSGOOD MONUMENT CO.

Amarillo, Texas
Dealers of Rock of Ages
Granite, as well as all
colored granites, marble
and bronze memorials.
represented by
BOXWELL BROS.
FUNERAL HOME
519 S. EVANS
659-3802

Hansford County
Planned Parenthood
412 Davis
659-2483
Spearman
Mon. - Fri.
8:30 - 12:30

Sewing done-little darling and
Cinderella dress types a special-
ity. Call Joy 733-2517.
nc

Need to oil your wood shake or
shingle roof? Give it extra life and
beauty.

Whatever your painting needs
may be - from taping and textures
to custom finishes with any coating
on any surface. We also feature
energywave insulating paints. Call
today for a free estimate.

BEASLEY PAINTING
ALLAN 733-2858 JIM 733-2012
19-rtm

SEARS BLOWN IN ATTIC
INSULATION. Now 10% off.
Completely installed. For
FREE ESTIMATE at your con-
venience dial 659-2573. Sears
Roebuck and Co. 517 S. Hwy.
207.
50-rtm

Graduation, Mothers Day, Fathers
Day cakes, novelty and birthday
cakes. Made to order. Call Joy,
733-2517.

Hay Swathing & Baling done - Call
733-2517 or Dennis at 733-5214.
31-rtm nc

PAINTING, ROOFING, additions,
remodel, general repairs, gar-
ages, fences, patios and decks.
Call Terry, 659-3232.
34-4tc

NOTICE

ANNOUNCEMENT
Dr. Dave Muthali wishes to
announce the relocation of his
office at

702 South Boland
Spearman, Texas 79061
with effect from 5-28-85.
The phone number remains the
same 659-2532 and 659-2533.
33-2tc

REAL ESTATE

FOR SALE: New, just finished, 3
bedroom home with 2 baths,
double car garage. Roy Edwards
733-2178. 114 Cooper Ave.
16-rtm

BUSINESS OPPORTUNITIES

OWN YOUR OWN JEAN-SPORTS-
WEAR, LADIES APPAREL, CHILD-
RENS, LARGE SIZE, COMBINA-
TION STORE, ACCESSORIES. JOR-
DACHE, CHIC, LEE, LEVI, EASY
STREET, EZOD, ESPRIT, TOMBOY,
CALVIN KLEIN, SERGIO VALENTE,
EVAN PICONE, LIZ CLAIBORNE,
MEMBERS ONLY, ORGANICALLY
GROWN, GASOLINE, HEALTHTEX,
OVER 1000 OTHERS. \$7,900 TO
\$24,900 INVENTORY, TRAINING,
FIXTURES, GRAND OPENING,
ETC. CAN OPEN 15 DAYS. MR.
LOUGHLIN (612) 888-6555. 34-2tp

FOR RENT

FOR RENT: 2 bedroom mobile-
home furnished with extras. Call
659-3833.
29-rtm

HOUSE FOR RENT in Morse
partially furnished. 733-2797.
34-2tp

FOR SALE

TO MOVE: Lubbock Home 16
miles SW of Spearman. 3 bdrm., 2
bath, large kitchen and dining
area, large living room. About 1700
sq. ft. 659-2794.
27-rtm

FOR SALE: Wrecked 1974 Lin-
coln or motor and transmission.
Call 733-2517.
30-rtm-nc

FOR SALE: 2 9x15 carpets; 2 7 1/2x9
carpets; a King-size Water Bed
with head boards; recliner; dress-
er and mirror. Call 733-5207, or
733-2255.
34-rtm

ALFALFA HAY FOR SALE. Call
Lewis Henderson 733-2517.
31-rtm nc

PUBLIC NOTICE

Guymon Elks Supper Club is
open to the public. Our hours are
Wednesday-Thursday 6-10 p.m.
Friday-Saturday 6-10:30 p.m. We
have a prime rib special every
Friday.
51-rtm

AUTOS FOR SALE

FOR SALE: 1984 extended van
with raised top. Electric lift for
handicapped. Custom made. Front
and rear air. CB, Tilt and Power.
Call 659-3605 or 659-3566.
28-rtm

CARD OF THANKS

I want to thank each of you for
your concern for me during my
recent stay in the hospital and
when I returned home. The many
cards, flowers, phone calls and
your prayers were very comforting
to me. To know so many are
thinking of you and care about you
means so much during these
difficult times.
Thank you so very much!
Joel Lee Lackey

Thank you for helping make Grace
Bennett's birthday celebration a
joyous occasion. Approximately 100
guests were present.
Grace Bennett

BUSINESS OPPORTUNITIES

Excellent income for Home As-
sembly work. For info. Call 504-
646-0315 ext. B-1633.
34-2tp

Mary H. Futrell, president, Na-
tional Education Association,
on testing teachers:

"The times have dictated that
we place more emphasis on the
professional issues rather than on
the NEA's traditionally liberal
political agenda."

AND THE WINNER IS... you, if
you're a contest/sweepstakes entrant
looking for tips and information. A new
monthly newsletter, "Contest Talk,"
could help you - it offers current info
on sweepstakes and contests. \$1 will
bring you a sample copy - mail it with
your name and address to: "Contest
Talk," 5038 S. Hardy Street, #2054,
Tempe, Arizona 85282.

Gruver Emergency Number
For:
FIRE-POLICE-AMBULANCE
After Hours Utility Problems
733-2424
(24 HOURS A DAY)

HANSFORD ROUND-UP

Preparations are being made for
the 1985 Hansford Roundup, which
will be held May 31 and June 1.
The parade will be Saturday, June
1, and the theme this year is Old
Fashioned Western Roundup. Cash
prizes will be given to the winning
organizations floats of \$100 - 1st,
\$75 - 2nd, \$50 - 3rd. Trophies will
be given for commercial floats and
for decorated bicycles.

The Spearman Rotary Club will
be in charge of lining up the parade
at the Plains Shopping Center,
Hwy 207 South. The bicycles will
form under the water tower on
Kenneth St. Please have the child-
ren at this location at 10:30 a.m.
Trophies will be given to the
bicycle winners and they will be
announced at the court house about
1:00 or 1:30. Please try to be
present to see who the winners
are at this time. Clay Gibner is the
Parade Marshal and Mrs. E. A.
Greever is the Pioneer Queen.

The Old Timers Reunion regis-
tration will be held at Crawford
Motor, beginning at 9:30 a.m.

Bar-B-Que will be given to the
Old Timers that arrived in Hans-
ford County area thru 1910. The
Hansford County Historical Com-
mission sponsors this event.

On Main Street, the downtown
merchants will have a Sidewalk
Sale beginning at 9:30 a.m. and at
10:30 a.m. the Xi Zeta Sorority will
have a big wheel race for the
children.

The Golden Spread Senior Cit-
izens is getting prepared for its
annual Arts and Crafts Sale. All
proceeds go to help the Center.

The Carnival will be arriving on
Wednesday, May 29 and will have
rides for young and old.

The Spearman Lions Club is
sponsoring a 10K Run this year. It
will begin at the Shopping Center
Parking Lot at 8:30 a.m. and there
is an \$8.00 entry fee. Prizes will be
awarded. Put on your racing duds
and come on out. If you do not want
to run, you might encourage the
runners.

The big Bar-B-Que will be served
by the JayCeas. Tickets are \$5.00.

Get Ready for Lions 10K & Fun Run

by Lion Schardin

That's right. Get ready for the first
annual Lions 10K and Fun Run at
Spearman, Texas on June 1, 1985.
The race begins at 8:30 a.m. and
registration begins at 7:30 a.m. The
unsanctioned race begins at the
Spearman Courthouse.

The race is part of the festivities
during the Hansford County Roundup
which will be held May 31-June 1,
1985.

This means that you do not have
much time! Get out your jogging
shoes and your socks (no matter how
bad they may be), and get ready for
the race! Get ready for the awards
that will be given to all the different
age groups for the 10K run. Awards

Folk Fest Set

AMARILLO -- The second annual
Folk Fest will be held at 6:30 p.m.
Tuesday, August 6, in the Memorial
Park, south of Amarillo College.

Area folk groups are invited to
participate at the fest, sponsored by
the European Club, and should
contact Monica Hilling, 1407 9th
Avenue, Canyon, Texas 79015, phone
806-655-3108.

Last year, Norwegian, Greek and
Scottish folk groups performed at the
festival that attracted a large crowd at
the Memorial Park's Gazebo.

The European Club, organized a
year ago, boasts 150 members from

throughout the Panhandle area. The
club promotes European languages
and cultures. Membership informa-
tion is available by writing to Lillian
Doyle, Secretary, European Club,
7112 Jameson, Amarillo, Texas
79106.

adults and \$3.00-children.
The Moose Lodge will sponsor a
big dance at the Lodge for mem-
bers and friends to wrap up the
Roundup. The Silverado Band from
Berger will be playing for the
festivities. Admission is \$5.00 per
person.

Marlyn Cline, Chairman of the
Hansford Roundup invites every-
one to come to Spearman for the
Hansford Roundup and have a
good Old Fashioned Western time.
Booths will be set up on the Court
House Lawn with baked goods,
lemonade stand, doughnut stand,
homemade ice cream and other
items.

On Friday, May 31, a family
street dance will be held on Main
Street, with the Chance Band, from
Berger, playing. The festivities
begin at 8:00 p.m. Everyone is
encouraged to bring lawn chairs,
the kids and grandma and come
downtown for a great time. If you
don't like to dance, just come to
listen to the good music.

On Saturday afternoon, im-
mediately following the bar-b-que,
the West Texas Express Blue Grass
Band from Amarillo, Tex. will
entertain us for two or three hours,
and the Spearman Fire Department
will have a bucket brigade contest
and a fire hose relay.

Come to Spearman on June 1 and
join in the fun at the Hansford
Roundup. The parade begins form-
ing on the North Plains Shopping
Center parking lot, Hwy. 207,
South, at 10:00 a.m. Trophies will
be given for horses, wagons and
commercial floats. Cash prizes will
be given for organization floats.

Kenny's Funland rides will begin
on Wednesday, May 29 and will
operate thru Saturday night, June
1. This will be around the Court
House and City Hall area.

Free Teenage Swim Night at pool
Friday from 8:00 till 10:00 p.m.,
sponsored by Parents Support
Groups.

will also be given to the first man and
the first woman in the Fun Run.

The 10K Run consists of 6.2 miles
and the Fun Run consists of 1 mile.
This means that anyone and every-
body could sign up. And this also
means that the race will not break
you. The 10K Run fee is \$8.00 and the
Fun Run fee is \$5.00. The runners will
get shirts with the Lion's emblem! So
what keeps you back? Pre-registration
forms can be obtained from Lion Cecil
Biggers or Lion Martin Foster.

So get ready! Come and join us
for a fun time during the Hansford
County Roundup!

Roundup parade

On Saturday, June 1, the Hans-
ford Roundup Parade will begin
forming at 10:00 a.m., on the
parking lot of the Plains Shopping
Center. We are all looking forward
to having the Antique Cars again
this year. Helen and Irvin Boyd of
Gruver, are in charge of this each
year and invite the Antique Car
Clubs in the area to attend.

We invite everyone to bring
their antique auto to town and drive
it in the parade. Everyone enjoys
them and they add so much. This is
just one of the many entries in the
parade. The Rotary Club will be in
charge of lining up the parade.

Mrs. E.A. Greever is the Pioneer
Queen and she will ride in one of
the Antique Autos. Look for Mrs.
Greever this year.

The Gruver Statesman

PUBLICATION (USPS 9598-6000)
GRUVER, TEXAS 79040
Box 796 659-3434

Owner-Publisher.....William M. Miller
Editor.....Joy Henderson, Gruver, Tx.
Second Class postage paid at Gruver,
Texas 79040

Any erroneous reflection upon the char-
acter of any person or firm appearing in these
columns will be gladly and promptly
corrected upon being brought to the
attention of the management.

POSTMASTER: Send address changes to
Gruver Statesman, Box 796, Gruver, Tx.
79040.

SUBSCRIPTION RATE: Hansford, adjoining
counties, \$13.14 per year.

MEMBER

Texas Press Association

Surge valve irrigation

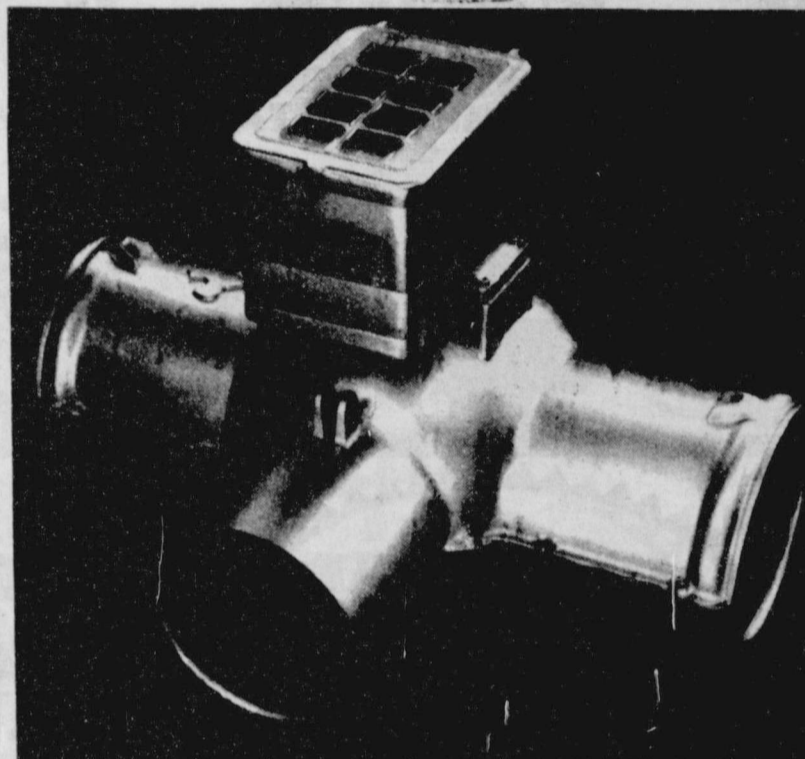

Irrigation system efficiency in-
creases of 10-20% can be expect-
ed by using a surge valve control-
ler on some soils in Hansford
County.

The greatest efficiency increas-
es usually occur on the lighter
soils or those with a lower clay
content. However, a 10% efficien-
cy improvement on silty clay loam
soils found in the county is quite
common.

The surge valve controller is
placed between the underground
irrigation pipeline outlet and two
sets of gated aluminum pipe. The
irrigation water is then delivered
to the two sets of gated pipe on an
alternating basis. These surges of
water condition the furrow and
allow for a faster rate of advance
for the next surge of water.

This in turn reduces the
chances of irrigation water perco-
lating below the root zone of the
irrigated crop which would be of
no use to the crop and therefore
wasted.

P&R Surge Systems of Lubbock
has donated a solar powered
surge controller valve to the
Hansford Soil & Water Conserva-
tion District for use on farm
demonstrations.

Soil Conservation Service per-
sonnel will use the valve to
compare the surge system to the
convention furrow irrigation sys-
tems found in the county.

Irrigated farmers interested in
trying this type system on their
farms should contact the SCS
office at 659-2330 to schedule an
on-farm demonstration.

Stanfield Printing now has Minolta Beta 350Z

Guymon, Okla. -- Stanfield
Printing Co., one of Guymon's
leading office equipment dealers,
has just added the new Minolta
Beta 350Z to its line of top-quality
copiers. The EP 350Z is the latest
in Minolta's revolutionary Beta
series of copier systems designed
to simplify complex office copying
needs.

"The Beta 350Z offers compa-
nies with low-volume copying
needs the technological advances
Minolta originally introduced with
the Beta 450Z," says John Reid,
President of Stanfield Printing Co.,
"This new copier helps fill out
Minolta's growing Beta line,
which provides the right sized
copier for every copying need."

John noted that the EP 350Z is a
compact copier that includes most
of the same features that have
made the other machines in Minol-
ta's Beta line outstanding succes-
ses.

"It is a compact copier that
produces high quality copies and is
user friendly, offering simple solu-
tions to complex copying needs,"
said John.

Like its Beta series predecessors,
the EP 350Z features a variable
zoom lens that reduces or enlarges
originals to any size within the
range. It will reduce originals as

much as 64 percent, or enlarge
them as much as 142 percent in one
easy step. It also has four pre-set
sizing ratios -- one full size, one
enlargement and two reductions.

He noted that the EP 350Z
produces 15 copies per minute.
Options include a 10-bin mini-sor-
ter and semi-automatic document
feeder. The unit warms up in less
than 35 seconds.

Other features include a 250-
sheet paper drawer housed under
the machine, and built-in manual
feed table.

"Within the introduction of the
Minolta Beta 350Z copier," said
John, "offices with low-volume
copying needs now can obtain the
precise sizing and high copy quality
provided by all the machines in
Minolta's Beta series."

Minolta Corporation's Business
Equipment Division was created in
1968 to market the company's line
of copiers in this country. Last year
it rose from sixth to fourth place in
number of U.S. copier placements.
Its line of plain paper copiers
includes the Ep 300, as well as the
Beta 450Z, Beta 550Z, Beta 650Z
and the new Beta 350Z. For
information on Minolta product call
1-800-233-1247 and ask for John or
the sales person in your area.

Export program worth \$127.6 million

WASHINGTON -- U.S. Sen. Phil Gramm and Agriculture Secretary John Block have announced a \$2 billion program aimed at drastically expanding the export of American agricultural products.

"This action will breathe new life into our export program," Gramm said, noting that the Texas share

will amount to at least \$127.6 million with the possibility of that figure climbing much higher.

The Export Enhancement Program, which will provide government-owned surplus commodities as bonuses to exporters who arrange sales of American agricultural products to foreign markets, begins

June 1. "The EEP is designed not to replace current sales, but to be used as an incentive to increase competition," Gramm explained. "This program will place American agriculture on a more even footing with our foreign competitors. It will be aimed directly at opening mar-

kets which have been taken over by nations which use unfair trade practices."

"This program should prove particularly helpful in regaining foreign markets for Texas agricultural products," he said.

The Export Enhancement Program, long anticipated by Texas farmers and agricultural exporters, will be administered by the Department of Agriculture.

"Regaining markets and opening new markets for Texas farmers and ranchers will go a long way toward making rural America not just a good place to live, but a good place to make a living again," Senator Gramm said.

Saved?

The trouble with many of us is that we would rather be ruined by praise than saved by criticism. -Telegram, Worcester.

George Shultz, Secretary of State, on Mideast negotiations:

"It's been obvious for a long time...that a peace process negotiation will have to include Palestinians, so that's point No. 1."

Bill Brock, Labor Secretary, on France's veto of international trade talks:

"The United States will start to do what Europe has done by subsidizing exports of agricultural products."

UNITED SHOP United FOR Supermarket

PRICES GOOD MAY 29 THRU JUNE 1 QUANTITY RIGHTS RESERVED

CAMPBELL'S SOUP
VEGETABLE OR VEGETARIAN VEGETABLE
10 1/2 OZ.



4 \$1
FOR

FINE FARE CRACKERS
1 LB. BOX



2 \$1
FOR

DEL MONTE RED SOCKEYE SALMON
15 OZ.



\$1.88

FIELD TRIAL DOG RATION
25 LB. BAG



\$2.98

JIF PEANUT BUTTER... 18 OZ. **\$1.48**
SMOOTH OR CRUNCHY

WELCH'S GRAPE JELLY... 18 OZ. **88c**

DUNCAN HINES BROWNIE MIX... 23.6 OZ. **\$1.48**
20% OFF LABEL

PURINA MEOW MIX
3 1/2 LB. BAG



\$2.48

DR. PEPPER
REG. SUGAR FREE
6 PK. 32 OZ.



\$2.18
PLUS DEPOSIT

IMPERIAL PURE CANE SUGAR
5 LB. BAG



\$1.38

UNITED WHEAT BREAD
1 1/2 LB. LOAF



2 \$1
FOR

FINE FARE DIAPERS
LARGE OR MEDIUM
ELASTIC LEG



\$4.98

OLD EL PASO REFRIED BEANS... 16 OZ. **3 \$1**
FOR

OLD EL PASO NACHIPS... 7 1/2 OZ. **88c**

PINE SOL LIQUID CLEANER... 15 OZ. **98c**
20% OFF LABEL

KLEENEX FACIAL TISSUE
175 CT.



78c
BOUTIQUES 100 CT. 78c

STRESS TABS
60 COUNT



BUY ONE GET ONE FREE!
REG. \$5.49

SYLVANIA SOFT WHITE LIGHT BULBS
60-75-100 WATT
4 CT. PKG.



\$1.49

ST. IVES SHAMPOO & CONDITIONER
2 CT. COMBO PACK
18 OZ.



\$2.99
• CHAMOMILE
• ALOE VERA
• NIENNA
• JOJOBA

Cagle Kendrick elected chairman of TWB

Cagle Kendrick, who farms and lives northwest of Stratford, in Sherman County, was elected chairman of the state-wide Texas Wheat Producers Board at the regularly scheduled annual meeting and officers election in Amarillo yesterday, according to Otis Harman, outgoing chairman who had completed the Board's self-imposed

two-year limit on officers in one position. Other officers elected were: Kenneth Keisling, Dumas, Moore County, Vice Chairman; Keith Spears, Vernon, Hardeman County, Secretary; and C.L. Edwards, Panhandle, Carson County, Treasurer. The treasurer's term is not limited and is for annual re-election in order to be of maximum assistance to the admini-

strator as the Board's liaison in all financial matters. The original 34-county TWBPB area in its recent election, re-elected Leo Witkowski, Hereford, Deaf Smith County and Wiley Tabor, Quanah, Hardeman County to additional six-year terms. Scott McGarraugh, Perryton, Ochiltree County was elected to an initial six-year term, replacing Robert

Graves, Perryton who did not run for re-election. In the two-hundred-twenty county "new territory", remainder of the state, added to the Boards' jurisdiction in the recent April 22 producer referendum and election of members to fill six new Board seats, the members drew for 2, 4, and 6 year terms and were seated on the expanded fifteen-man Board. The Board members include: Randy Justiss, Lancaster,

Dallas County, 2-year term; Dennis Rabbe, Crawford, Coryell County, 2-year term; Jack Norman, Howe, Grayson County, 4-year term; Billy Vinson, Abilene, Jones County, 4-year term; and Bob Beakley, Ennis, Ellis County, 6-year term; Ben Scholz, Wylie, Collin County 6-year term. During the business session the Board adopted a \$375,315 budget for fiscal 1985/86--up from \$276,650, in 1984/85. Over one-third of the total budget is marked for

direct expenditure for market development with other indirect market development-related activities such as foreign trade mission hosting along with staff and Board member travel for market development purposes. Other activities extended included co-sponsorship of disease and insect projects and new varieties and hybrid development. The TWPB is supported by a 1/2 cent per bushel state-wide self-assessment for the above purposes.

PRICES GOOD IN TEXAS UNITED STORES ONLY

SAVINGS!

WE GIVE STAMPS EVERY DAY!



NO SALES TO DEALERS

SWIFT Tend'r Lean
QUARTERLOIN
PORK CHOPS
\$1.18
LB. ASSORTED END & CENTER CHOPS

SWIFT Tend'r Lean
COUNTRY STYLE
PORK BACKBONE
\$1.38
LB. EXCELLENT FOR COOKOUT

SWIFT Tend'r Lean
CENTER CUT
PORK CHOPS
\$1.78
LB.

FISHER SANDWICH MATE SINGLES
12 OZ. PKG.
98¢

SWIFT Tend'r Lean PORK CHOPS THICK CUT LOIN LB. **\$1.88**

Ramirez AND SONS CORN TORTILLAS 32 CT. **68¢**

Ramirez AND SONS FLOUR TORTILLAS 25 OZ. PKG. **78¢**

OWENS SAUSAGE 'N BISCUITS
12 OZ. PKG.
\$1.58
REGULAR OR HOT

FINE FARE BISCUITS
SWEETMILK OR BUTTERMILK
8 OZ.
71¢ FOR

UNITED MILK
HOMO OR LOW FAT
1/2 GAL.
99¢

TREE TOP FROZEN APPLE JUICE
12 OZ.
88¢

NABISCO CHIPS AHOY
REG. 19 OZ. OR CHEWY 18 OZ.
\$1.88

HOT POCKETS ALL VARIETIES 10 OZ. **\$1.78**

BENIHANA ENTREES PORK LO MEIN, ORIENTAL CHICKEN WITH MUSHROOMS, SWEET & SOUR CHICKEN 11 OZ. **\$1.98**

FINE FARE MIXED VEGETABLES 16 OZ. **78¢**

JENO'S PARTY SIZE PIZZA
ALL VARIETIES **98¢**

TEXAS VINE RIPE CANTALOPES
39¢
LB.

CALIFORNIA BING CHERRIES
\$1.19
LB.

CALIFORNIA RED RIPE STRAWBERRIES
78¢
LB.

New Doctor Here!

Hansford County Hospital District is pleased to announce that on May 9, 1985, the Board of Directors signed the final Contract with Dr. Romeo B. Sangalang.

As of this date Dr. Sangalang is expected to start a practice of General Medicine and Surgery as of July 8, 1985, with his practice being at 721 South Evans.

Dr. Sangalang is married and has 4 children.

Dr. Sangalang received his training from the University of Santo Thomas School of Medicine. Next the Doctor trained in a General Surgical Residency at Bryn Mawr

Hospital, Bryn Mawr, Pennsylvania.

The Doctor is presently working

at Methodist Hospital of Dallas.

The Doctor and his wife Mila, were welcomed to Hansford County at a reception, with the Medical Staff, Board of Directors, and County Commissioners upon his first visit to Hansford County. The Hostesses were the Women Auxiliary of Hansford Hospital and Hansford Manor.

Dr. Sangalang will be visiting Hansford County again the 29 of May. The Doctor is interested in hiring a receptionist and L.V.N. at this time. All interested applicants, may secure an application form from Mrs. Deborah DeArmond at Hansford Hospital.

Further information as to office hours and telephone number will be furnished at a later date.

Youth support

ACS "Mouse Scholarships"

The young people of Hansford County are way out in front when it comes to giving to help others and this is so very evident in the amounts which were turned in from the Morse, Spearman and Gruver Schools. Below are the names of those giving to ACS "Send A Mouse To College" fund used for research. When you see one of these young people, tell them "Thanks"!

In Morse 24 students contributed \$28.65 and include: Maria Gutierrez, Lori Schroyer, Timothy Hoyt, Susie Hernandez, Dusty Sargent, Alexis Johnson, Gayler Russell, Karen Melton, Phil DeLa Cruz, Vicky Hernandez, The Lieb Family, Ester Gutierrez, Terri Schroyer, Markus Schick, The Donald Reed Family, Misty Sargent, Sandra Hernandez, Becky Leach, Schala McCloy, Wes Leach, Heath Tolleson, and Peggy Lewis.

In Gruver 119 Students, gave a total of \$115.24 and include: Marlo Viola, Julie Gumfory, Kurt H., Marquit V., J.P. Perez, Isela Moreno, Will Evans, Lawrence V., Michele Murrell, Bryant, Lori, Kiki Carhel, Keith Cassody, Maceo Casdorff, Adrian Garza, Doug Gumfory, Jose Manual Tarango, Tucker Henson, Kayce, Lexy, Rosa, Robert Casas, Amber Gross, Nolan Walters, Octavio B., Denise Hennessee, Jennifer, Jason Ward, Luke Ayres, Kimbo Wagner, Kim Venneman, L.D. Peters, Toi Sharp, Jennifer Baker, Monica Lara, Rosalio Arreola, Jennifer Anderson, Galen Slough, Monica Ward, Tek Ferguson, Travis F., Mika, Sammy R., David B., Wynn Maupin, Roxane H., Tammie Stevens, Tina Camp, Veronica, Bailey Barkley, Michael Foster, Angie Caswell, J.D., Tisha Ralston, Isual Cruz, Joni, Kevin McNett, Brady Tidwell, Grant Odom, Julie Meyer, Patricia O., Teresa, Scott Stedje, Jessica Barkley, Ryon Atwood, Catlina Carizal, and Wesley Babbs.

In Spearman, 201 students gave \$278.22 toward sending "A Mouse to College" and include: Jamie Sutton, James Macias, Brandon Rex, Peter W. Mauk, Tricia Shebeck, Becky Rosales, Nancy Ivey, Bonnie Jarvis, Barry Beck, J. Garnett, Diana Rosales, Mindy Patterson, Kay Beeson, Shayla Barber, John Foster, Bonnie Thompson, Manual Torres, Ginger Sasser, Jeff Hutchison, Ja, York, Susanne Howter, Haley Shield-knight, April Davis, Martin Martinez, Veronica Crisostom, L. Hudson, Carla Greene, Buck Hughes, Hughes, Heidi McRee, Lisa Collins, Sonya Nitschke, Taydawn Elliott, Joey Wyrick, LaShara Slander, Brandon Close, Adrian Blackburn, Tracy Tigrett, Willie Jones, Barry, Shawna Poole, Jason Harnish, Deidra Madison, Arturo Vargas, Jeremy Knutson, Tom Kirk, Tina Baumgardner, Enedina Go-

mez, Gavin Crum, Jabier, Lyndee Cook, Haley, Rebecca Garza, Molly Blackman, Wendy Woolley, Mika Pipkin, Claire Shedeck, Mona Sandoval, Ronda Renner, Kevin Williams, Trey Porter, Mark Alan Parker, Kyla Nelson, April Graham, Clint DeArmond, Clint Sasser, Lisa Lillard, Cass Lasater, Amanda Nobles, Alisha LaRochele Clayton Hergert, Lorrie Brown, Regina Biggers, Amber LaRochdale, Candice Pipkin, John Saucedo, Kristina Poole, Brent Collins, Stephanie Rigdon, Michael Cook, Sandra, Frankie Dominguez, Carrie Burton, Nora Nava, Devin Delozier, Tony Hologuin, Kimberly, Chris Brooks, Shea Crawford, Shirley West, Bertha Vargas, D.D. Tucker, Cameron Kunselman, Heather Reimer, Radar Garcia, Kiki Kelp, Mario, Traci Martin, Luis Najera, Alvin, Alma Martinez, Amber Cates, Laura Pearson, Randi, Curtis, Kory Knudson, Sylvia Rosales, Mary Cook, Sammy Graham, Oscar Dennis Rojas, Erica, D'Edra Marin, Kory Brown, Lacie Baker, Chris Voldien, Sunshine Smith, Maria Gomez, Monica Blackman, Shanda Graham, Jana Hawkins, Jarret Swan, Temp Shepard, Kili Campbell, Karla Kunselman, Cam Butt, Frank Baca, Grady Cline, Victor Lopez, Brandon White, Troy Brown, Misti Vera, Cody Baskin, Joe Bob Breeden, Jason Holton, Leslie Swan, Chris Jenkins, Julius Garza, Tommy Brown, Carol Alvarado, Petie Vera, Kevin Salter, Charity Roller, Shelly Torres, Matt Eakin, Van Baumgardner, Mel McRee, Britt Savage, Brandee, Coyt Tigrett, Leann Swan, Jason Varnon, Melinda Tigrett, Matt Archer, Michele Elliott, Eric Varnon, Juan Salazar, Jr., Jessica May, Bruno Diaz, Summer Riggins, Jill Lusby, Jason Villines, Misty Villarreal, Elizabeth Pipkin, Katherine Pipkin, Travis Loomis, Jason Lanier, Rhonda, Heather Baskin, Bill Jack Pittman, Cliff Hudson, Dee Mayfield, Shane Allen Vela, Becky Diaz, Melissa Moyer, Kelli Cummings, Kortney Henton, Tommi Latta, Brooke Adams, Kelly Goodman, Tiffani Rex, Mandi Porter, Shari Smith, Traci Scribner, August, Josie Holt, Mendy Lasater, Leslie Latta, Armando Martinez, Alfonso Martinez, Clay Gafford, Shannon Holton, Pete Ochoa, Kim Gross, Tessa Knudson, Sandy Zamora, Clint Patterson, Jennifer Turner, Chance Jackson, Ashley Baker and Jerilyn Evans.

Thanks to each of those who gave so that research and final victory over cancer can be attained.

Which? Virtually the whole world is in a ferment, and no one can foresee whether the result will be champagne or vinegar.

Journal, Milwaukee.

Stanton W. Cobb, DDS

802 S. Roland
Spearman, Texas

Announces

Saturday office hours
for the summer months

659-5515

Marketing Firm Appoints Directors

The recently incorporated firm of Ron Roesler & Associates, Inc., announced the purchase of Option Education Services and the appointment of seven area businessmen to the Board of Directors. The corporation is located at 1302 Texas in Lubbock.

Named as directors were Ronnie Aston and Ricky Kellison of Lockney, Brett Gill of Silverton, Larry Heine of Dallas, Gary Hefner of Lubbock, and Jerry Keith of Dumas, Texas. President and chairman of the board is Ron Roesler of Lubbock.

At their May 15 meeting in Lubbock, the board approved the purchase of Option Education Services (OES), a business offering risk management seminars and schools in the new agricultural options. Options seminars are scheduled for June 12 and 27 and July 9 and 17 in Lubbock and June 18 and July 23 in Amarillo.

OES forms a major division of Ron Roesler and Associates along with Option Consulting Services

(OCS) and Option Management Services (OMS).

OCS provides consultation services to businessmen and their brokers to supplement their own risk management programs, whether in agricultural commodities, interest rates, currency values, or stocks.

OMS offers clearing services and actual implementation of hedge positions.

In further business, the board elected Kellison vice chairman of the board and Gill secretary/treasurer. Kellison is owner and operator of Kellison Fertilizer and Spraying in Lockney. He is a graduate of Texas Tech with a MS in agricultural science and worked at the Pantex Experiment Station in Amarillo for two years.

Brett Gill, owner of Gill Farms, Inc., received a BBA in accounting from West Texas State and has several years experience in public accounting.

Jerry Keith, vice president of the corporation, is an investment coun-

selor with 25 years experience in farming and ranching. He is a graduate of Texas A & M and completed post-graduate work in finance at West Texas State.

"One of our major assets," explained Roesler, "is the breadth of experience of our officers and directors." Aston pursued an agriculture degree at South Plains College and at Texas Tech and for the last eight years has been in farming. Hefner is a retired army colonel who currently manages private investments, and Larry Heine is the owner of Heine & Associates, Inc., a bank consulting firm in Dallas.

Ron Roesler is a graduate of Kansas State University with a graduate degree in science education. He was in the teaching profession for six years and has over ten years experience in agribusiness. He is an investment counselor and specialist in options, serving as consultant to investors and agricultural lenders throughout the area.

A good prayer, though often used, is still fresh and fair in the ears and eyes of Heaven.

More things are wrought by prayer Than this world dreams of.

Immunization Clinic

Immunization clinics offering vaccines that give protection against several childhood diseases are scheduled for June. Protection is against polio, diphtheria, lock jaw (tetanus), whooping cough (pertussis), measles, rubella and mumps.

There will be no charge. There will be a vaccination clinic at the Spearman Elementary School, 511 Townsend on June 3 from 2-4 p.m.

Defensive Driving Course

There will be a defensive driving course June 4 from 6 to 10 p.m. and June 6 from 6 to 10 p.m. at Hansford County Library.

Cost for the 8 hour course is \$20.00.

On successful completion of the course 10% will be taken off insurance on private passenger car. John R. Collard, Jr. will be the teacher.

CHICKEN TIPS — To intensify flavor, rub brandy inside and outside bird before roasting. If it's a light golden crust you crave, coat chicken with mayonnaise. To give fried chicken that attractive yellow hue you admire in restaurants, add a couple of drops of yellow food color to the cooking oil.

ACS encourages memorials

Memorial Day is a time for remembering someone held dear and the American Cancer Society announced today that it can also become a time for turning losses into victories.

According to Mrs. J. C. (Vivian) Harris, Hansford Unit Memorial Chairman, Memorial Day is an appropriate time to make memorial contributions in memory of a loved one lost to cancer. "We call them 'Living Memorials'," said Mrs. Harris. "A gift today may spare others tomorrow."

Contributions to the American Cancer Society are used to sponsor the organization's attack on cancer through balanced programs of research, education, patient services and rehabilitation.

The ACS is the largest source of non-government cancer research funds in the country. The current ACS research investment in Texas alone is more than \$4.2 million in grants at hospitals, universities, and medical institutions throughout the state.

"The ACS is also very much a community-based organization, however," added Vivian. "Our programs and materials are managed by local

volunteers...and I think that's important for the people of our community to realize when they contribute to this important cause."

According to the latest figures released by the Society this spring, cancer survival rates are rising steadily. The 1984 edition of its annual *Cancer Facts and Figures* indicates 48 percent of all cancer patients will survive 5 years or more after diagnosis. This compares with 41 percent just 5 years ago in 1979.

"We are winning the fight," said Mrs. Harris. "Progress is being made but we've still got a lot more to do. I think our memorial program, remains a convenient and dignified way of turning losses into victories."

Anyone wishing to contribute to the ACS through the memorial program may do so by sending their contribution to Mrs. J. C. Harris, Memorial Chairman ACS, Gruver, Texas, 79040.

Contributors should include the name of the deceased in whose name the memorial is being made, along with the name and address of the individual who should receive acknowledgement of the contribution. Give so others might live!

We'll Remember Thee

by Ruth Lowes and W. Mitchell Jones
An Informal History

of West Texas State University
The Early Years
Celebrating The 75th Anniversary
1910 - 1985

The price is \$18, plus \$2 for mailing. For convenience in ordering, use the following blank.

Please send copy (copies) of We'll Remember Thee by Lowes and Jones to:
Name _____
Street _____
City, State, Zip _____

Make checks payable to West Texas State University Alumni Association and mail to West Texas State University Alumni Association, P.O. Box 2833, WT Station, Canyon, Texas 79016.

WTSU Alumni Association Change of Address

We have thousands of former students with incomplete addresses. We would like to have everyone's address for our newspaper mailings. If you know of alumni, former students or friends who do not receive our paper, please send us their address.

cut along this line and return by mail (please include your address label)

Social Security No. _____
WT Ex: _____
Yes/No Class _____
NAME: _____
Mailing address: _____
CITY, State, Zip: _____

I wish to join the Alumni Association.
\$25 \$300
\$100 \$500
\$150 \$1000
\$15 Senior Citizens (65 plus)

WTSU Alumni Association
WT Box 2833, Canyon, Texas 79016

"WHO WOULD HAVE THOUGHT YOU COULD GET A ZOOM COPIER IN SUCH A NEAT LITTLE PACKAGE? AT SUCH A NEAT LITTLE PRICE?"

-Tony Randall

THE BETA 350Z FROM MINOLTA.

Get copies from almost 50% smaller than the original up to almost 50% larger. And any size in between. Come in for a demonstration

SPC
STANFIELD
PRINTING CO.
119 W. 4th • Guyton, OK 73942
(405) 338-8418
TOLL FREE OUT-OF-STATE WATS
1-800-233-1247

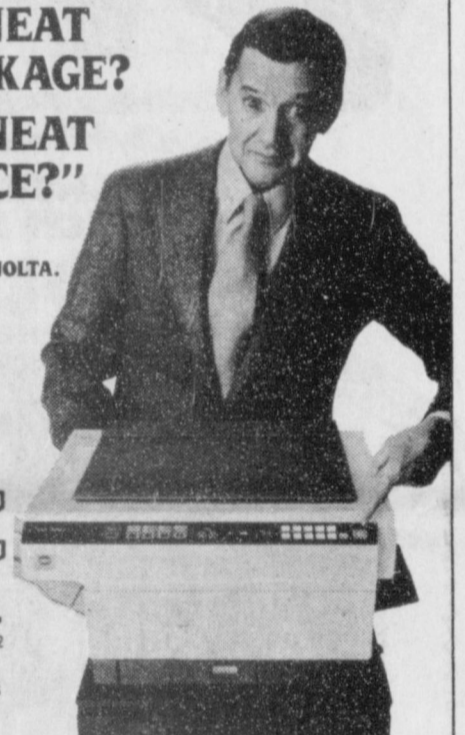

REMEMBER THESE SAFETY TIPS

- Watch for power lines when climbing in trees.
- Do not climb electrical poles, towers or structures.
- Do not trim trees near power lines.
- Do not set ladders or scaffolds near power lines.
- Do not shoot at insulators on poles, towers or structures.
- Never climb on or go inside a substation fence. Call SPS to help you retrieve anything thrown into the substation or caught in its fence.
- Avoid using electrical tools like lawn mowers or hedge clippers when grass and leaves are wet.
- Be careful when digging. Call SPS to find out if there are any buried electrical lines in the area.
- Electrical cords should not be spliced or taped. Repair by shortening them or replace them entirely.
- Beware of exposed wires.
- Don't touch portable appliances (coffee makers, radios, hair dryers, etc.) with wet hands or while standing or sitting in water.
- Don't post signs on utility poles. A lineman hitting a nail with his cleat could slip and fall. Also, nails can snag protective gloves and destroy their insulation value.

A SAFETY MESSAGE FROM SPS



SOUTHWESTERN
PUBLIC SERVICE COMPANY

Christy Brown's valedictory speech

Good evening ladies and gentlemen. Thank you again for coming. This is a very special moment for each of us, and we appreciate your being here to share it with us. We look back with fond memories and ahead with excitement and anticipation. But as Ralph Waldo Emerson said, "What lies behind us and what lies before us are tiny matters compared to what lies within us."

We are very fortunate to live in a caring community such as Gruver—where people are genuinely concerned about others—and where our teachers are of high moral integrity. They care not to simply see our minds develop with facts and figures, but they are concerned about us as individuals—about what is within each of us.

We must all realize that our attitudes and our goals are what will mold us as adults one day. Just as the

Apostle Peter sank when he took his eyes off Jesus, so we too will sink as individuals if we don't set goals and keep our eyes on them. We'll meet many obstacles as we grow to maturity, but the reaching of goals is not so important as what we become by striving to reach them.

We are the only ones who can use our abilities and that is quite an awesome responsibility. We are each responsible for the kind of person we will be as an adult. Zig Ziglar said, "I believe you can get everything in life you want if you help enough other people get what they want." He also said, "You can go where you want to go, do what you want to do, and be what you want to be." Our choices in life are our own.

As Josiah Holland said, "God gives every bird his food, but He does not throw it into the nest." As we begin to fly and grow to maturity, we may fall,

but in getting up and continuing to try, we'll succeed in finding our "food"—and ourselves.

We are all responsible for using the talents God gave us. If we don't try to use them to the best of our abilities, we are being unfair to ourselves.

I'm thankful for our parents—who'll be there to pick us up as we begin this process in the next four years of learning to fly.

We must remember, as Charles Jefferson said, "God has given to every soul the responsibility of deciding what its character and destiny will be." I would like to challenge not only myself, but each of my friends here on the stage to decide what they hope to contribute to society and set goals. As Henry David Thoreau said, I hope each one here will be not simply good, but be good for something.

Thank You

Be alert — school's out!

With school out, motorists are asked to be especially mindful of kids playing in or around the public streets.

"It's that time of year we all have to readjust our thinking," said Sheriff R.L. McFarlin, Chief D.J. Alberts and Steve Gaines, of Gruver. "For nine months, we have become accustomed to seeing an influx of children in the mornings and midafternoons walking to and from school. Now, the kids are everywhere and all through the day, not just the hours they're going to and from school. Saturday signalled the beginning of summer fun for the kids. And their play patterns change with the nice weather."

Sheriff McFarlin, Chief Alberts, and Steve Gaines, of Gruver, said residential neighborhoods throughout Spearman and Gruver can be playground havens. "Kids will be out from morning to nearly dark. Pay particular attention to areas around the swimming pool, city parks, and tennis courts. But you've also got to watch out as soon as you leave the driveway. To a youngster, chasing after a ball or

frisbee out into the street, is not unnatural. We also see a lot of kids riding bikes and some of these young bicyclists land up in the street."

Sheriff McFarlin, Chief Alberts, and Steve Gaines, of Gruver, notes that young people on bicycles need to be aware of laws regulating their using the public streets or highways and that parents should take the time to make sure their children understand this. In a nutshell, bicyclists are required to obey all the laws that drivers of cars have to obey—such as stopping at stop signs and red lights, yielding at yield signs, and riding in the same direction as vehicular traffic.

Sheriff McFarlin, Chief Alberts, and Steve Gaines of Gruver, also alert parents to perennial problems that come with the beginning of summer. Vandalisms are apt to pick up, as young people have more time on their hands. Bicycle thefts, too, will probably be a problem. Sheriff McFarlin, Chief Alberts, and Steve Gaines, of Gruver, also said downtown parking lots will be congregating places for young people in the evenings and it will

be a time of substance and alcohol abuse for many.

"We'd like to remind youth and parents that the legal age to drink in the state of Texas is 19. And that may go to 21. If a young person is under the ages of 19, he or she can be charged with minor in possession. If they're caught drinking with someone 19 or older, the adult will be charged with making alcohol available to a minor. Both sides of the fence are jailable offenses."

Sheriff McFarlin, Chief Alberts, and Steve Gaines have seen a reduction of three-wheel traffic in town and hopes this will continue through the summer months. "We've received less reports in the past month or six weeks. We think part of that is a result of apathy on the part of the public, thinking there is nothing that can really be done, as well as an actual reduction in three-wheel traffic. Several children already have been hurt on the machines and we would like to impress upon people that these bikes are not safe unless they're ridden under adult supervision."

Watch for kids

Watch for bicycles, three-wheelers, and remember don't run over a child.



These kids will be out of school this week—please drive extremely carefully—

Our Heritage of Faith

Describe the context of baptizing, preaching, and communing. The vast majority of these celebrations of the Word occur in divine service. Such services at churches may be very simple occasions filled with Scripture, prayer, and praise. They may be more formal observances. Lutherans originally kept most of what they could from Western Catholics services of their time. Roman Catholics often find many parallels between their worship and Lutherans for example.

NEXT TOPIC: More about this. Bill Schardin, Pastor Faith Lutheran Church Spearman, Texas

On Your Payroll

Lloyd Bentsen, U.S. Senate, Washington, D.C. 20501. (202) 224-5922. Dallas office: (214) 787-0577.

Phil Gramm, U.S. Senate, Washington, D.C. 20510. (202) 224-2934. Lubbock office: (806) 743-2934.

Beau Boulter, U.S. House of Representatives, Washington, D.C. 20515. (202) 225-3706. Amarillo office: 205 E. fifth. (806) 376-2381.

Senator Bill Sarpalius, P.O. Box 12068, Austin, Texas 78711 or P.O. Box 7926, Amarillo, Texas 79101, or call (512) 475-3222.

Representative J.W. Buchanan, Texas House of Representatives, 88th Legislative District, P.O. Box 2910, Austin, Texas 78769 or P.W. Box 806, Dumas, Texas 79029.



DEE RENTERIA

you're on a roll



DEE DEE WOMACK

Congratulations

May good fortune be with you, all along life's way, Class of 1985... our future generation.



Holly Holt



RON RILEY

BEEF GIVES STRENGTH.

Frontier Feed Yards, Inc.

Bronc May

Phone 806-882-4251

Valedictory Address

Parents, faculty, friends, and classmates. Tonight marks a milestone in the lives of the 31 graduating seniors of Gruver High School.

Graduation is a sunrise and a sunset--an ending and a beginning. It is a stepping-stone from the past with all its happy memories to a future, with all its happy dreams.

We realize that the best things in life are appreciated most after they have come and gone. Even now we are experiencing these feelings and we know that they will become even stronger in the future.

It is only through labor and prayerful effort, by grim energy and resolute courage, that we move on to better things. An example of this grim energy and resolute courage was demonstrated by a very famous man on his road to success.

He Failed in business in 1831, was Defeated in Legislature in 1832, was Defeated for Speaker in 1838, was Defeated for Electors in 1840, was Defeated for Congress in 1843, was Defeated for Congress in 1848, was Defeated for Senate in 1855, was Defeated for Vice-President in 1856, was Defeated for Senate in 1858 and was Elected President 1860.

This famous man was our 16th President, Abraham Lincoln.

I believe that this is the determination we, as seniors, should have in planning our lives. A person has to work hard and have a lot of dedication to accomplish what he sets out to do. We all fail in certain areas, because we don't strive hard enough.

Ron Willingham wrote "Have you failed or just been defeated? The thing that separates failure from defeat is your attitude. Failure is permanent; defeat is only temporary."

It is not the mistakes we make, nor the number of roadblocks set before us, nor the situations surrounding us that make us what we are. It is the way in which we face these matters. Our attitude is the ingredient that makes us a winner or a loser. Success lies, not in achieving what we aim at, but aiming at what you ought to achieve, and pressing forward.

Many years ago a wise old king called his wise men together. "I want you to compile for me the 'wisdom of the ages'. Put it in book form so we

might leave it for posterity. The wise men left their king and worked for a long time. They returned with twelve volumes which they presented to the king as the "wisdom of the ages." The wise old king replied, "Gentleman, I'm sure this contains all the knowledge we should leave mankind. However, it is too long, I fear the people won't read it. Condense it." The wise men worked hard and returned with one volume. The king commanded them to further condense their work. The wise men reduced the volume to a chapter, then to a page, next to a paragraph and finally to a sentence. The wise old king was absolutely thrilled "Gentlemen," he said, "this is truly the wisdom of the ages, and as soon as all men everywhere learn the truth, our problems will be solved." The sentence simply said, "There ain't no free lunch."--and there "ain't."

You can't get something for nothing. A wise man observed that the Success Family has Work as the father and Integrity as the mother. If you can get along with the "parents" you won't have any trouble with the rest of the family.

Work is the foundation of all business, the source of all prosperity and the parent of genius. When loved, work makes life sweet, purposeful, and fruitful.

Some advice I'd like to leave to the younger people is to try your hardest now, so you won't regret it later. Always do the very best that you can in every thing that you attempt.

Seniors, even though we may wish that we had accomplished more things during our years in Gruver High School, we have so many good thoughts locked in our memories. These memories we can keep forever. I hope that each of you will laugh often, love much, and take care always. And remember "ther ain't no free lunch."

Thank you

True

Opportunities might be more easily recognized if they didn't so often come disguised as hard work.

-Press, Grand Rapids.

Dee Dee Womack's salutory address

The Senior Class of 1985 is happy to welcome you, our parents, our teachers, and our friends, to our graduation exercises. We are truly honored by your presence and wish to express our appreciation for your coming to share this joyous occasion with us. Your just being here means a lot to each of us, for we feel that your presence is an expression of the interest you hold in us.

We are also grateful for all of the support you have given us throughout our many years in school. You have done much more than you could possibly know. It is because of you that we can stand here tonight knowing that we have finally achieved the goal we have been striving toward for 12 years. Our accomplishments would not have been possible without you. So for all you have done we say, "Thank You."

We can always look back on old memories that will bring a smile to our faces, but now our days at Gruver High School are over, and our time to enter into the adult world has come,

for school was never meant to teach you everything you need to know. It merely equips you. An education is meant to give you all the mental tools you need to dig out the deep treasures of life. Still, you must do the digging. That's why graduation is called "commencement." Commence means begin, and tonight is just the beginning of the rest of our lives.

As each day goes by, our destinies will then come that much closer to us. We must anticipate the experiences each new day will bring, and from these experiences we will gain the knowledge and wisdom that we need to prepare ourselves for the life God has planned for each of us.

Although we may never be together again as a complete class, we will be bound by the memories we share from our years at Gruver High. We can only pray that our future lives will be as wonderful as the years we have had thus far. Again I speak for the Senior Class of 1985 when I say "Thank you for sharing this night with us."

Dee Dee

Fund raiser for Sherman County Museum set

Saturday, June 1 is the date for the second annual fund raiser for the Sherman County Depot Museum. The museum will be open to visitors from 3:00 - 5:00 p.m. and the "Depot Doings" Street Fair will begin at 5:30 p.m.

Local clubs and organizations are manning a variety of booths which will offer such foods as hamburgers, hot dogs, bieroux, nachos, desserts, ice-cream, soft drinks and coffee. Game booths will include a pie toss, face-painting, dunking board and others. Proceeds from these booths will be given to the Museum. A fiddlers contest is scheduled to begin at 7:30 p.m. and from 8:30 to midnight, everyone is invited to join, as a spectator or participant, in a family style parking lot dance.

(Continued from page 1)

*Old jars of canned meat. Plums.
*Wall blackboard from school house.

*Small pine table for kitchen. Someone has one - look in your barn or chicken house.
*Pictures to hang.

Apologies to Ina Mae Ferrell, who donated 2 rope bottom chairs.. Thanks for these somehow went to Mr. Etter, which was a mistake. These chairs were inherited by Ina Mae from Mrs. Grace Hughes, wife of Lewis Hughes, who lived at Old Hansford in 1907 and farmed up toward Guymon.

Thanks to Frank Massad et-all for old mannequins which display 1800 c clothes.

Right On

Never question your wife's judgement-look who she married.

-News, Cecil Field, Fla.



Buena Lyon and Beth Phelps at the Museum.



Bobby Novak polishes glass at the museum.

Congratulations

Best Wishes

GRADS



JESSIE ROMERO



LINDA VASQUEZ



VIVA RENNEN



Bret Hobbs



Kim Gruver



ANDREA WHITAKER

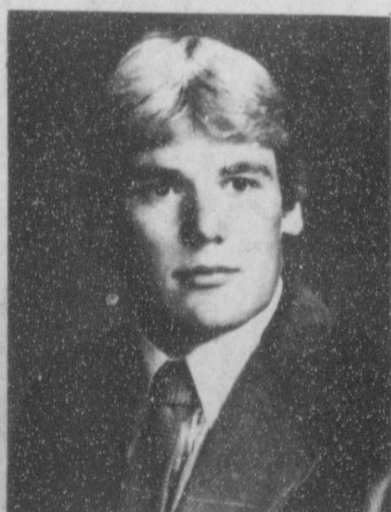

JEFF BONHAM



CHRIS TOMLINSON



CHERYL TEBEST

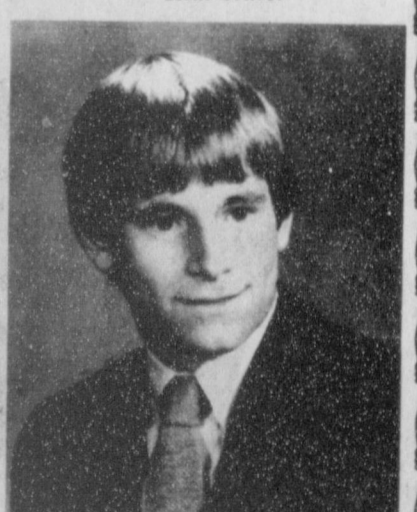

BART SHAPLEY

PERRYTON FEEDERS, INC.

Virl LaMunyon, Owner



Perryton, Texas 806-435-5466

Lonnie Winterrowd, Manager 435-4130



BEEF GIVES STRENGTH.

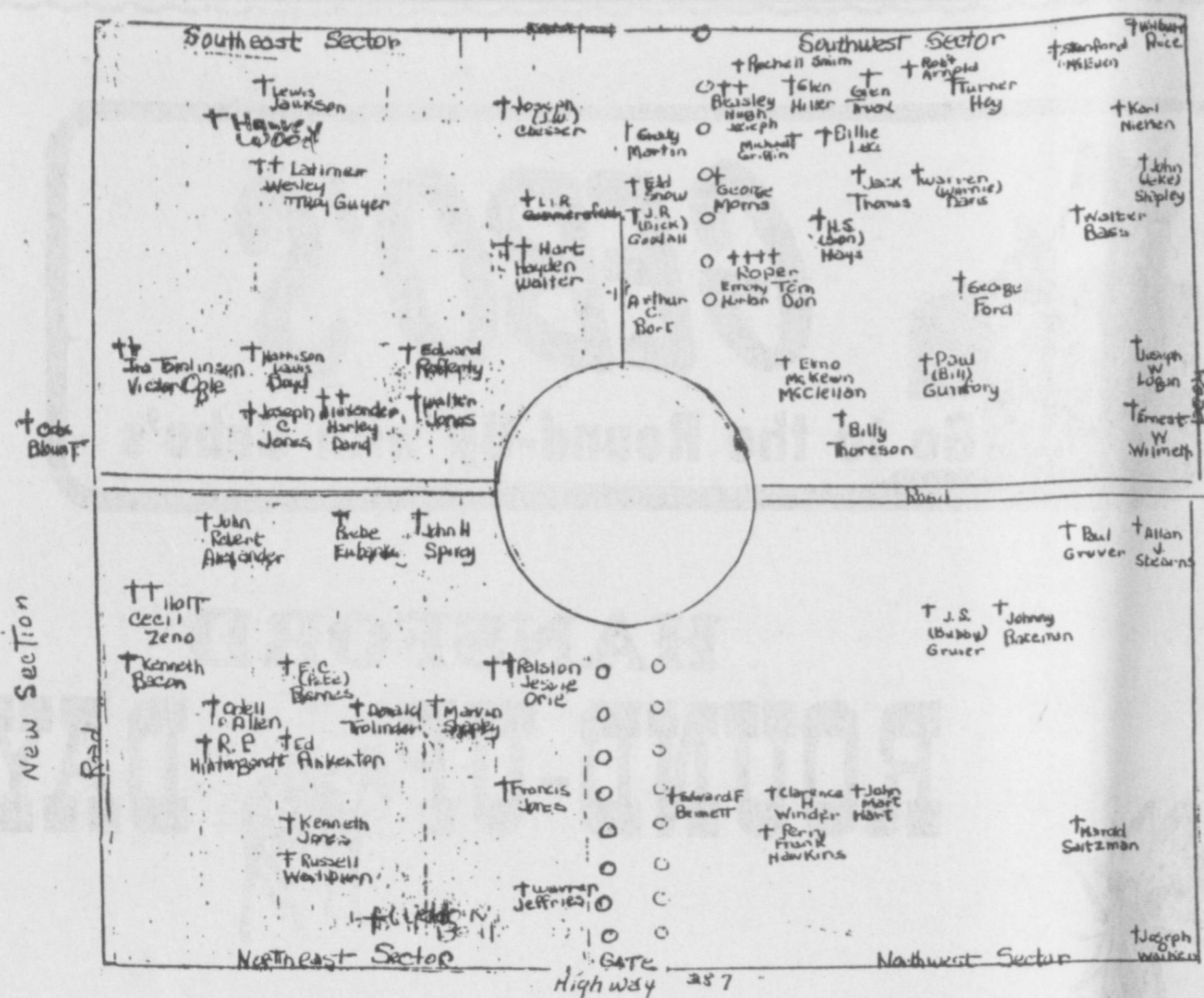

- | | |
|--|--|
| <p>NORTH WEST SECTOR</p> <p>Edward F. (Kelly) Bennett
Clarence H. Winder
John Mart Hart
Perry Frank Hawkins
Harold Saltzman
Joseph O. Walker
J.S. (Bubby) Gruver
Johnny B. Bateman AIC US Airforce, Korea
Paul Gruver South Vietnam
Allan J. Stearns, Major, US Airforce Pleika</p> | <p>MIDDLE SECTOR</p> <p>Haden B. Hart
Walter Hart, Capt, Regt I, Cav Div
Buried in Manila Philippine Islands
Arthur C. Bort
L.R. Gammersfelder
Edd H. Snow
J.R. (Dick) Goodall
Grady Aubrey Martin, Texas F. USNR WW II
Joseph (J.W. Chesser, Texas Pfc US Army WW II</p> |
| <p>SOUTH WEST SECTOR</p> <p>Billy Thoreson
Ernest W. Wilmeth
Elmo McKewn McClellan
Paul (Bill) Gunfory, Seabees, WW II
Joseph Weldon Logan
Emory Dee Roper
Tom Roper
Donald Roper
George William Ford, Pvt. US Army, WW II
George Morris
H.S. (Son) Hays
Walter Bass
Jack Thomas
Warren (Wannie) Davis, Sp.4, US Army
John (Jake) Shapley, Texas, Pvt US Army WW II
Billie Reed Lee
Hugh T. Beasley Texas, Sgt 352 Repl Bn. WW II
Joseph A Beasley
Glen Hiller
Alvah Glen Truax Kansas MUS US Army WW II
Turner Hoy M/Sgt US Army WW II
Stanford Y. McEuen TMS Pvt US Army WW II
Wilburn Price
Robert L. (Hoot) Arnold Cpl US Airforce WW II
Michael Patrick Griffin Sgt US Airforce
Missile Electronic Specialist
Harland Roper
Karl Nielsen, US Army WW I
Rochell Smith, Cpl, US Army Airforce
Asian Theatre, WW II</p> | <p>SOUTH EAST SECTOR</p> <p>Walter Jones
Harley Alexander
Joseph C. Jones
Edward T. Rafferty US Army WW II
Harrison Lewis Boyd Kansas, Pfc US Army
Ira Lee Toalinson
Victor H. Ogle
Odis Ross Blount
Wesley W. Latimer
Troy Guyer
Lewis Andrew Jackson Texas S/Sgt US Army
Harvey Wood, WWI WW II</p> |
| <p>NORTH EAST SECTOR</p> <p>John H. Spivey
Beebe B. Eubanks Pfc US Army WW II
John Robert (Rob) Alexander
Cecil Clauck Holt
Zeno Holt, MD
Orlie Ralston
Jessie Fred Ralston S 2/C Killed in battle of Gilbert Islands WW II</p> | <p>SOUTH EAST SECTOR</p> <p>Eugene (Pete) Barnes
Kenneth Leon Bacon CM Sgt USA WW II
Marvin Lewis Shapley
Donald B. Trolinder US Army WW II
Odell Allen USN
Ed Pinkerton, Jr.
Reuben P. Hintergardt
Reancis Claude Jones Pvt 126 Gen Hosp WW II
Kenneth Leon Jones
Russell Washburn
Warren Jeffries Cpl US Army
Air Corps WW II
Laddon Bell, Sgt. US Army WW II</p> |

Alpha Mu Psi work on community builder

Alpha Mu Psi met May 21st in the lovely country home of Kelly Armes. Glenna Hunt, president, conducted the meeting. The budget for 1985-1986 was read and approved. Kelly Hart, secretary, read the minutes. Marsha Lowe, treasurer, gave the financial report, Cynthia Henson, social chairman, reported on plans for a family picnic in August and other future social events.

Kelly Armes, ways-and-means chairman, asked for all information on the community calenders to be given to her, and announced that on Wednesday the 22nd a workday to

prepare the calenders for publication would be held at her house. We were delighted to have a box of candy to pass. Debbie Breland took the first bite to announce an expected new arrival to her family. Winner of the hostess gift was Cynthia Henson.

Refreshments were served after the meeting. Those attending included Glenna Hunt, Debbie Breland, Kelly Hart, Gail Ekheredge and Molly; Tracy Bevell and Hunter, Cynthia Henson, Kelly Armes, Amy TeBeest, Marsha Lowe, Phyllis Hoel, and Pat Irwin.

Salad supper honors couple

A salad luncheon to honor Phyllis Hoel and Shannon Taliaferro was held May 22nd at the home of Kelly Armes. Phyllis and her family are moving to Amarillo and Shannon and Jim have moved to Stratford. Alpha Mu Psi will greatly miss these two fine members.

Before and after the meal, the members worked on the community birthday and anniversary calenders.

The calenders should be ready for delivery in about three weeks.

Those attending the luncheon and/or workday included: Jackie Wilson, Sally Jones and Katie, Peggy Barkley, Tracy Bevell and Hunter, Debbie Breland, Gail Ekheredge and Molly, Kelly Hart, Glenna Hunt, Marsha Lowe, Debby Odom, Amy TeBeest, Kelly Armes, Phyllis Hoel, and Shannon Taliaferro.

Busy Hands meeting

The last two meetings for the season were in the home of Edith Wright.

Thursday April 25th, seven members, one guest Farena Williams, and the hostess Edith Wright spent the afternoon working on Tortilla Warmers, and Christmas Tree ornaments.

On May 9th we had an all day meeting at which we had a delightful salad luncheon. Each member

brought a covered dish.

Most of the day was spent making wooden napkin holders for the patio, and finishing ornaments.

Those present were, Alma Ross, Mary Jo Robinson, Frankie Leatherman, Louise Evans, Farena Williams, Irma Jene Williams, and Edith Wright.

Our next meeting is in September.

Sick Plant Clinic

Hansford County Extension Service will sponsor a Sick Plant Clinic on June 5, 1985. Dr. Robert Berry, Plant Pathologist with the Texas Agricultural Extension Service will conduct the clinic.

The following schedule will be conducted:

9:00 - 10:00 a.m. - Spearman County Barn
10:00 - 12:00 Noon - Home visitations.
1:00 - 2:00 p.m. - La Casita

Room, Gruver State Bank.
2:00 - 4:00 - Home visitations in Gruver.

Please bring any plants to the clinic that are causing problems. Dr. Berry will be available in each town for home visitations to check problems with trees or other plants. Please call the Hansford County Extension office for an appointment if you want a home visit. Call 659-2136 or 733-2901.

Lions Club 10K and Fun Run Saturday

The Spearman Lion's Club 10K and Fun Run will be Saturday, June 1, 1985. Registration for the Fun Run will be between 7:30 and 8:30 a.m. at the Courthouse.

In charge of registration are Robert Queener, Roy Jones, Craig Vinson and Ray Robertson.

Time keepers are Harry Stumpf, Alton Ellsworth, Stan Cobb, Chuck Newcomb, Burl Buchannan and Frosty Hickerson.

Randal Sauer and Dick Gillaspie (2nd), James Cunningham and Everett Tracy (4th).

Safety engineers for 10K are Max Taylor, Joe Hutchison, Jack Oakes, and Steve Holton.

Fun Run safety engineers are Billy Miller and Woody Gibner.

Directional Marker Maker is Jim Murray.

With everyone working we will be finished by 10:00 a.m. before the parade. Thanks for your help in making our part of the Hansford Round-Up a success!

Water boys at 2nd mile and 4th mile (cup and cooler procurer) are

McGlaun to manage Spearman Cattle Feeders, Inc.

**35 people employed—
40,000 head on feed**

Spearman Cattle Feeders, Inc. announced this week that Gene McGlaun, vice president, will be in charge of the cattle department at the local feedlot.

The feedlot was formerly known as Colbert Cattle Feeders.

The feeders presently has 40,000 head of cattle on feed with 35 people employed to run the lot.

The new vice president, Gene McGlaun, is from Decatur, Tx. and has spent much of his time in the Panhandle area.

McGlaun was cattle kill coordinator for 2 1/2 years for Texas Meat Packers, Dallas. He began work there in 1953 and was assistant packer buyer advancing to packer and frozen cattle buyer before leaving the company in 1965.

In 1965-66 he was head packer buyer, for American Beef Packers, Fort Morgan, Col.

In 1967-1970 he was assistant manager of Chow-Tex Feedlot,

Muleshoe, Tx. advancing to general manager of 20,000 head feed lot.

From 1971-73 he was self employed as an order buyer at Clovis, N.M.

In 1974 and 1984 he was kill coordinator for Hitch Enterprises, Garden City, Kansas, and Booker Packers.

He was fat cattle buyer and salesman at a 50,000 head lot. He was assistant manager and resident general manager and advanced to head cattle buyer for Hitch Enterprises.

He retired in 1984.

In 1984 and 1985 he was self employed in the cattle and real estate business.

McGlaun is vice president and assist general manager in charge of the cattle department; responsible for purchasing, sales, customer relations and coordination of all cattle activities at Spearman Cattle Feeders, Inc.

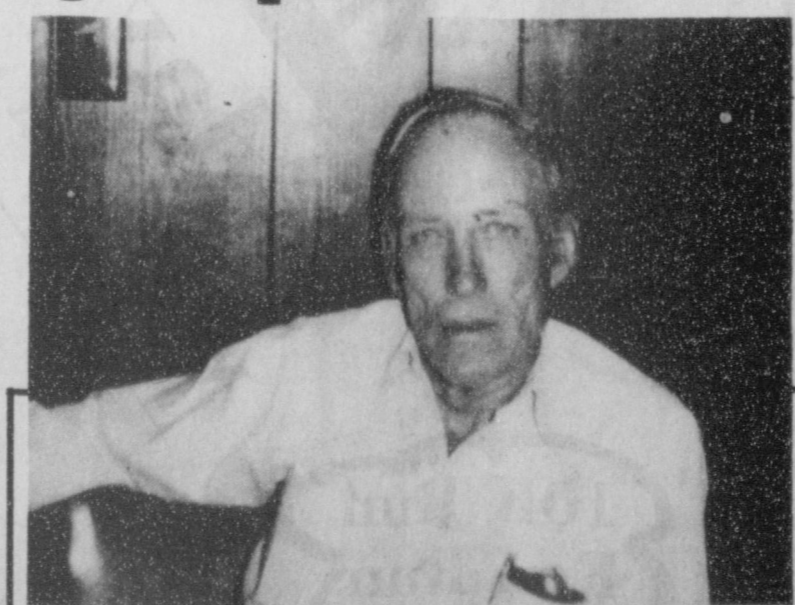

Gene McGlaun Vice-President Cattle Dept.

SPEARMAN CATTLE FEEDERS, INC.

P. O. Box 1091 • Spearman, Texas 79081

Gene McGlaun
Vice-President

Telephone:
(806) 659-2577

"Custom Cattle Feeders"

Prayer is and remains always a native and deepest impulse of the soul of man.

-Thomas Carlyle.

There has never been anything cuter than your child.

Trio convicted on mail fraud

On May 17, 1985, RICHARD L. HUNT of Dallas, Tx.; MARY E. TUBBS of Irving, Tx.; and SUSAN MADDOX of Arlington, Tx., appeared before U.S. District Judge Jerry Buckmeyer, Northern District of Texas, in Dallas, for sentencing in connection with their April 8, 1985, conviction of 14 counts of mail fraud. They had been indicted in October, 1984, for their participation in a scheme to defraud people who are interested in obtaining Mastercard and VISA credit cards.

According to Postal Inspector in Charge D. C. Strader of Fort Worth, Tx., between December, 1983, and August, 1984, the trio operated FIRST SECURITY CREDIT, 13500 Midway Road, Suite 208, Dallas, Tx. 75234, and placed ads in national publications which led readers to believe that VISA, Mastercard, and other cards were available, regardless of credit, to anyone who would telephone an 800 telephone number for free details and application. Upon responding to the 800 number, respondents were mailed a "Dear Future Cardholder" lead letter, signed with an assumed name, and an attractively colored brochure/application in which they were instructed to complete and return with a \$35 fee. The brochure also said "The rest is up to us!" Those who sent money were mailed an eight-page booklet entitled "TEN EASY STEPS TO GOOD CREDIT," but never a credit card.

In June, 1984, a second company called CREDIT SAVER, INC., 1100 East Airport Freeway, Irving, TX. 75062, was formed and persons who had not, after a reasonable time, responded to the First Security Credit offer were mailed the Credit Saver, Inc., offer for \$25. Those who sent money to Credit Saver were mailed a smaller book with similar contents entitled "THE CREDIT HANDBOOK", but never a credit card.

Judge Buckmeyer postponed sentencing for approximately 45 days in conjunction with his unique request that the defendants submit plans for making full restitution. Plans for restitution are to include the refund of each \$25 or \$35 fee

that the defendants received from victims as a result of the scheme. In addition, Buckmeyer requested that the defendants submit plans for informing the public about similar schemes by advertising in the same national publications originally used to promote their own scheme.

Assistant U.S. Attorney Cheryl Wattlely, who prosecuted the case, indicated there were over 10,000 victims of the scheme from all across the United States, who were defrauded of more than \$355,000. On August 16, 1984, Postal Inspectors obtained Temporary Restraining Orders to hold mail addressed to First Security Credit and Credit Saver, Inc., which prevented delivery of mail to the two firms. At the conclusion of the six-day jury trial, the court ordered the return of over 2,600 peices of mail, containing approximately \$91,400, which had been held as a result of the Temporary Restraining Orders.

Postal Inspector E.D. Odom, one of the investigators in the case, stated that those who respond to similar ads found in newspapers and magazines, are told that for fees ranging from \$25 to \$40 anyone can be guaranteed a Mastercard or VISA credit card, regardless of credit history. Those who pay the fee are either sent complicated lists describing ways to improve credit so that the financial institution will eventually issue a card or are told to place \$300 to \$2,000 in a pledged savings account at a financial institution which issues credit cards. Those who respond to such ads, Odom noted, usually do so because they do not have that amount of money available for savings accounts.

Strader indicated that investigations are continuing nationwide by Postal Inspectors to prosecute promoters of such schemes who prey on those people who can least afford to lose money on fraudulent offers. He added that the public should contact Better Business Bureaus and Postal Inspectors regarding questionable promotions, and encouraged the victims of such schemes to contact their local postmaster or the nearest Postal Inspector.

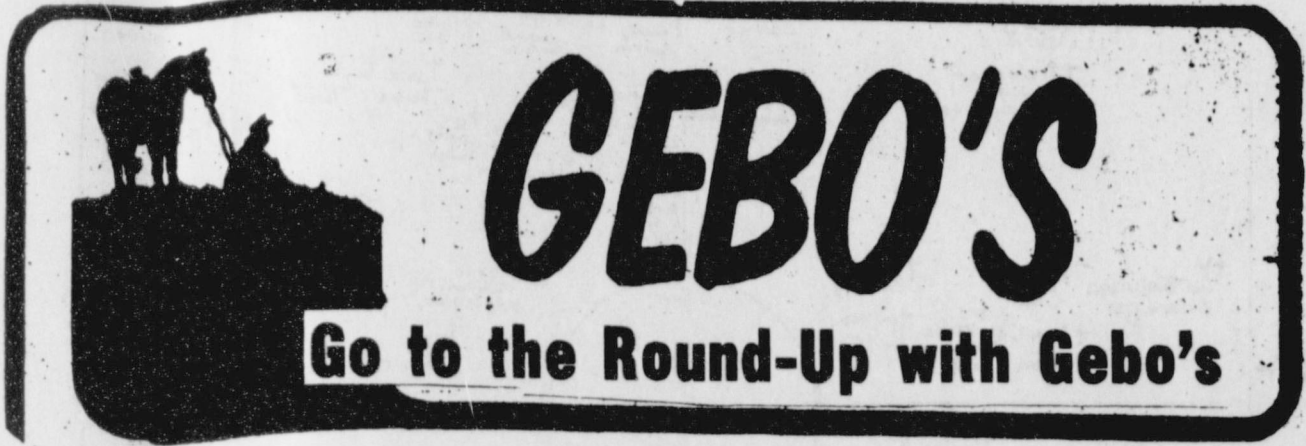

HANSFORD ROUND-UP DAYS



Thursday - Friday - Saturday
 May 31 - June 1

SOMETHING TO CROW ABOUT!

Friday - Family Street Dance
 Main Street - 8:00 - 11:00 p.m.
 Bring the family - live band - bring lawn chairs

Spearman, Texas

Saturday

- 10K Run Fun Run
- PARADE
- BOOTHS ON COURTHOUSE LAWN
- BIG WHEEL RACE
- OLD TIMERS REUNION
- ARTS & CRAFTS SALE
- SIDEWALK SALE
- ANTIQUE CARS
- WESTERN DANCE
- BAR-B-QUE

Out of State 1-800-338-5871 Office 406-338-3378

GUYMON LIVESTOCK AUCTION
 Box 872 • Guyton, Oklahoma 73142

Home Owned and Home Operated

SALE EVERY THURSDAY AT 10:00 AM

PERRYTON COLLEGE CENTER
 of
FRANK PHILLIPS COLLEGE

Summer 1985 Schedule of Classes

(First Summer Session)
MONDAY/WEDNESDAY
 History 213 — History of U.S. to 1877
TUESDAY/THURSDAY
 Government 223 — State & Local Government

Computer Information Systems 154 — Principles of Computer & Information Systems

(Second Summer Session)
MONDAY/WEDNESDAY
 English 113 — Rhetoric & Composition
 English 213 — Survey of English Literature
TUESDAY/THURSDAY
 History 223 — History of the U.S. Since 1877

WEEKEND COURSE SCHEDULE:
 Business 173 — Introduction to Business
 Dates: July 12, 13; 19, 20; and 26, 27.

REGISTRATION DATE FOR ALL SUMMER COURSES:
 Thursday, May 23, 1985
 5:00 p.m.

Rooms V/2 - V/3 In the Mize Building at Perryton High School

Classes Meet from 6-10 p.m. at Perryton High School.

FIRST SUMMER SESSION:
 June 3 - July 9, 1985

SECOND SUMMER SESSION:
 July 10 - August 15, 1985

For further information, please contact Darlene Day at 435-5478.