

# GRUVER CLAIMS BI-DISTRICT CROWN

The Gruver boys took the Bi-District Championship honors as they stopped the Clarendon Broncos 59-44 at Pampa Tuesday night. The Greyhounds won their District Title Friday night in the District Tournament held here at Pampa. The Clarendon Broncos jumped to a quick lead of four points as the game began Tuesday night but

Gruver soon tied the score and managed to gain a three point lead as the first quarter closed. As the second period began Gruver took their first jump as Sam Tipton and Mack Hoel netted two field goals gave Gruver the lead of seven points. Clarendon pulled back within two points of Gruver but Mart Hart soon took care of that situation as he netted a two pointer followed by Royce Mathews

with another two pointer. Billie Lieb was off the backboard with two rebounds along with a field goal to aid Gruver and push the lead to 31-24 as the half-time came. Clarendon was held back to nine points during the third period as Gruver netted fourteen points to increase their lead at the end of the third quarter 45-35. In the fourth quarter

Gruver maintained their lead and was ahead 16 points at one time in the fourth quarter and ended the game with a 15 point lead. Sam Tipton netted 20 points for the night as Billie Lieb and Mack Hoel scored 12 points apiece and Mart Hart netted 10. Royce Mathews scored five points. In the District Title Clash with Panhandle Gruver took a quick lead in

the game as the first quarter closed 17-10 in the Greyhound favor. The favored district winners, Panhandle, found themselves sitting 19 points behind as the half time arrived

as Gruver led 39-20. Gruver still held a good lead at the end of the third period as they led 57-39. The Greyhounds gained two more points to close the scoring of the game

with a 20 point margin. Sam Tipton netted 29 points for the night while Mack Hoel scored 20 and Billie Lieb 11; Mart Hart netted 9 points as Royce Mathews added six points

and Ronny Laxson 2. The Boys will play at 8:30 a.m. against Farwell Saturday morning in the Regional Tourney at Lubbock in the Tech Collisium.

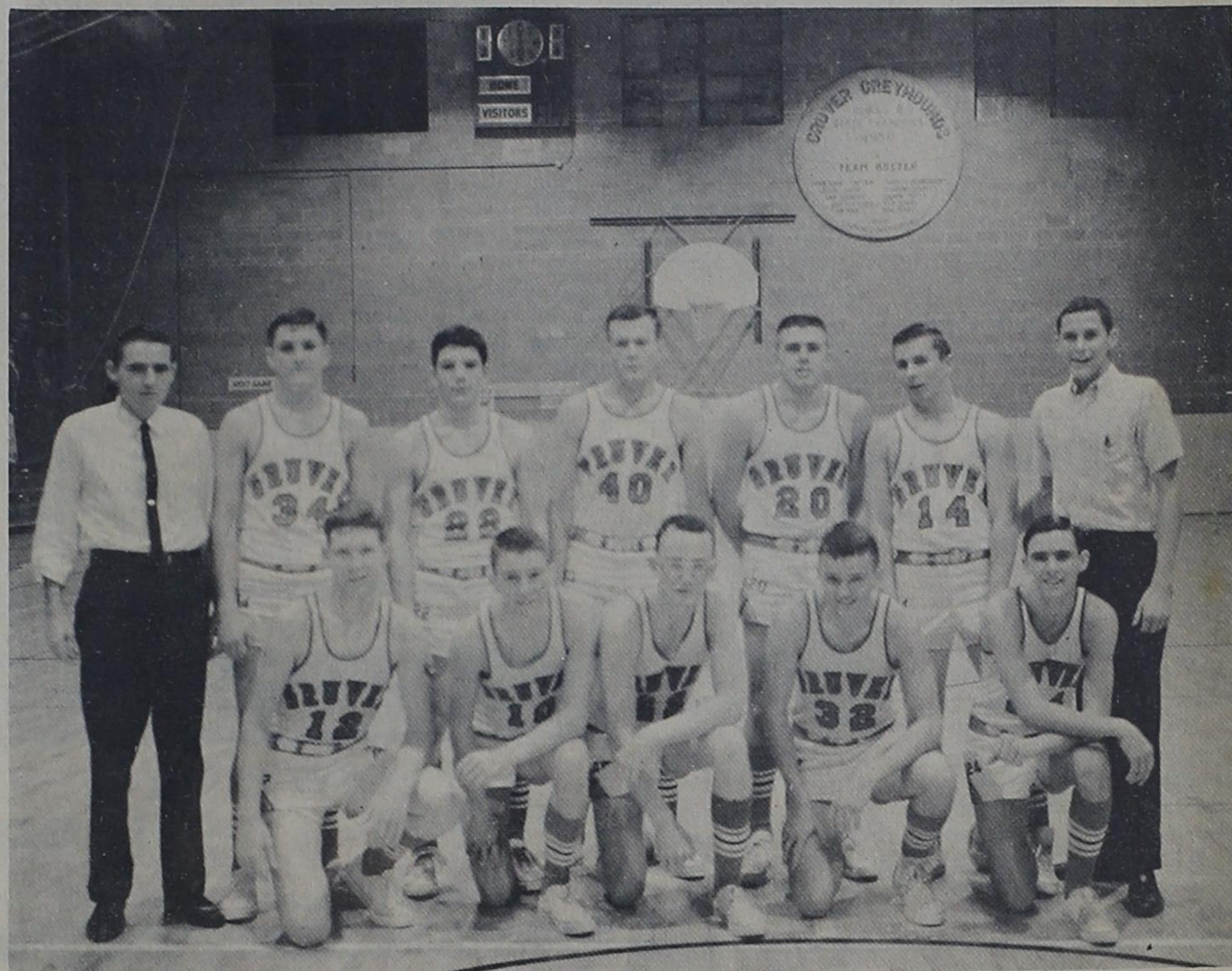

District and Bi-District Champions are the Gruver Greyhounds from L. to R. is Coach Tipton, Gary Wilson, Frank Silva, Wayne Leatherman, Ronnie Laxson, Tommy Gumfory, Jimmie Hardesty; second row, Royce Mathews, Billy Lieb, Mart Hart, Mack Hoel, Sam Tipton.

## Kenneth Irwin Named Chairman

Announcement of the appointment of Kenneth Irwin of the Gruver State Bank, at Gruver, Texas as Chairman of the Gruver Chapter of the NATIONAL FEDERATION OF INDEPENDENT BUSINESS, was made today by Jack Downing, District Manager of the FEDERATION in this area. Each business and professional man member of this organization maintains a voting membership, and is polled by ballots regularly throughout the year on bills and issues that affect independent enterprise at the national and state level.

In an effort to do everything possible to maintain the American way of life, and keep our free competitive system of business, the businessmen express their own personal opinion on the ballots each month and turn them over to Kenneth Irwin, who makes tabulations of the total number and the manner in which they voted.

These tabulations are sent, with the underlying signed ballots, directly to the desk of Congressman Walter Rogers, at Washington, D.C., and to State Senator Grady Hazlewood. They

are the only means whereby independent business and professional people can keep in continuing, organized, personal, direct contact with their national and state legislators on measures that affect, locally and nationally, free enterprise opportunities.

that has the largest individual membership of any business organization in the United States and independent business and professional men of every vocation participate with voting memberships, regardless of the other civic or trade affiliations.

## Legion Auxiliary Met Monday

The American Legion Auxiliary met at the Memorial Building at 2:00 Monday February 22, 1965.

It was reported that checks for \$83.00 were given to March of Dimes and also to the Cancer Fund. The Auxiliary is planning to serve a Sunday dinner again during the month of March.

The program consisted of an article on Americanism called "How Long—America—How Long" given by Mrs. Elizabeth McClellan, Mrs. Helen Truax gave sketches on the patriotic song of the month "Hall Columbia" and the hymn of the month "The Old Rugged Cross" which was sung by the group.

Those present were Mesdames Maude Alexander, Margie Barkley, Eula Baker,

Cuma Bort, Pearl Cluck, Mickey Delano, Elizabeth McClellan, Mary Sullins, Helen Truax, Nova Lee Walker.

## Meeting Slated

A Golden Acres Farmer's Meeting in conjunction with a Cyanamid Animal Health program will be held March 2nd in the Memorial Building at 7:30 p.m. for all farmers and ranchers of the area.

Bobby Dodson of Taylor Evans Seed Company will be the guest speaker for the occasion. Mr. Max Carpenter will represent the Cyanamid Company in his talk on Animal Health.

All farmers and ranchers are cordially invited to attend.

## March 3rd Deadline For School Board Applications

One week is left for filing for candidacy as School Board Member. The deadline is March 3rd. There are three vacant positions. The election has been set for April 3rd.

## NOTICE

Poison grain no longer can be sold through the County Agent's office so it will be sold at these demonstrations. Persons wanting poison grain will need to buy it. If you do not get the grain on this day, you will not be able to buy it. If you do not get the grain on this day, you will not be able to buy it until another demonstration day is

set up at some later date. Information on how to poison coyotes will also be presented on this day so ranchers interested in this phase should also be present.

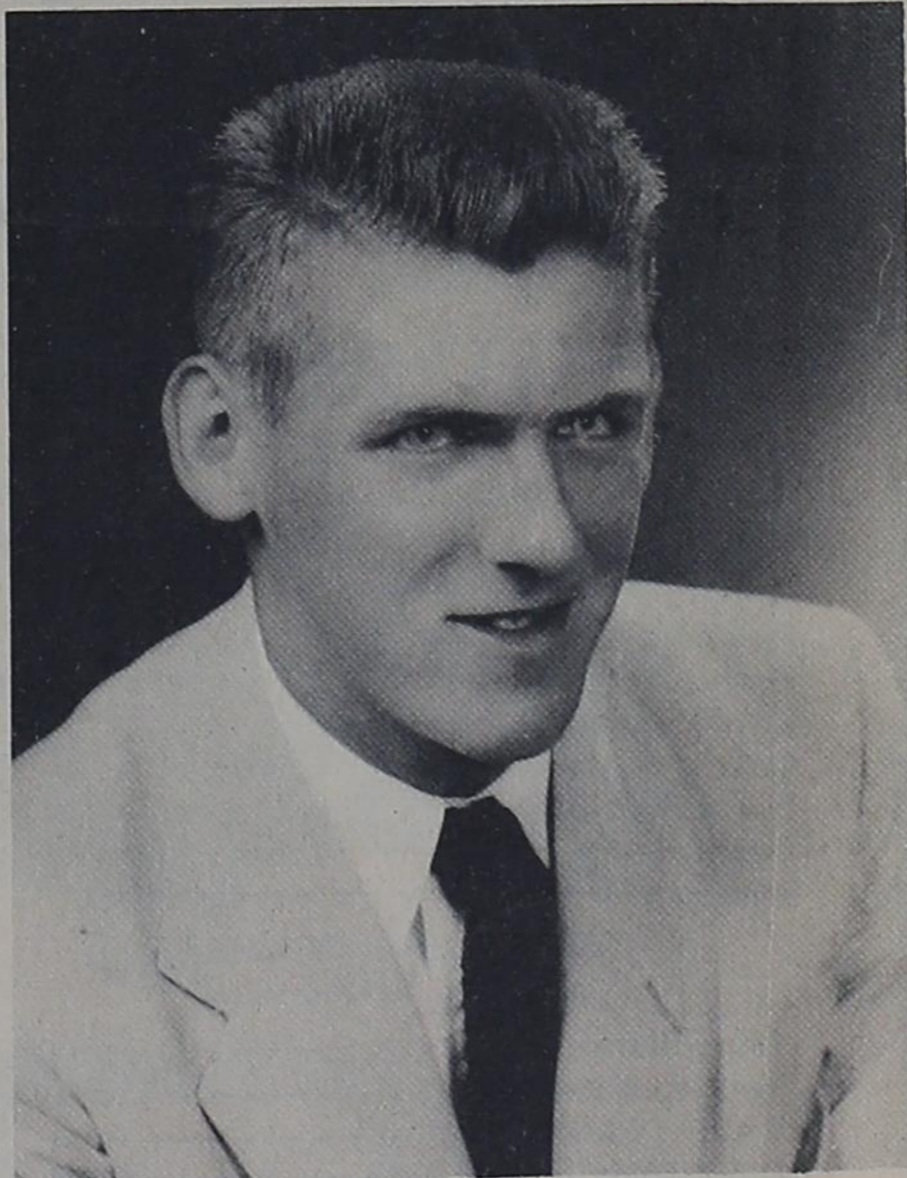

Robert Lamson

## ROBERT LAMSON TO BE ORDAINED

Robert Lamson, pastor of the First Christian Church of Gruver, will become an Ordained Minister in the Ordination Ceremony slated for 3:00 p.m. March 7th in the First Christian Church. All friends are invited to the ceremony and the reception following in the Fellowship Hall.

Reverend Lamson moved to Gruver in August of 1961 and was accompanied by his wife Millie. He was attending Phillips University in Enid, Oklahoma at the time of his move. Upon moving to Gruver Bob began school at Panhandle A and M in Goodwell and graduated in January of this year. The couple have a small daughter Rachel Susan. Reverend Lamson will continue his schooling at seminary in Lexington, Kentucky at the College of Bible this summer. He will be working for his Bachelor of divinity in a four year course while also holding the pastorate of a church there.

Conducting the Ordination ceremony will be Joe Neal Lacy of the First Christian Church of Dumas, Reverend R. L. Kirk, pastor of the Gruver Methodist Church will give the address while J.W. Doke, pastor of the First Christian Church in Pampa will also participate.

Mrs. I.W. Ayres Sr. had dinner in the home of Mr. and Mrs. Coleman Green Sunday.

## HARLEM STARS TO PLAY HOME TEAM THURSDAY

The Harlem Stars will play the Gruver Town Team at 7:30 p.m. in the High School Gymnasium Thursday night February 25th. Doors will open at 6:30 p.m.

The game is sponsored by the Gruver Lions Club and the money will be used for the purposes of the club, such as fitting glasses for children who are not financially able to buy them for themselves.

Tickets are being sold by the Lions Club members or at the gate as you arrive. Adult tickets are \$1.50 students over 12 years of age \$1.00 and children under 12 years of age 50c.

## BACK FORTY PHILOSOPHY

by Jack Shaw

The wind blows strong on my Johnson grass farm this week. Only one page of a newspaper could be found and that was caught on the top limb of the peach tree.

It seems strange but the fellows who try to predict elections etc. are still wondering why they missed so many during 1964. Some of the polls missed the outcome of elections on the state level so badly they vowed never to enter the profession again. Whether they will bother to predict again or not is up to them, but the way they consistently missed, made me wonder if they were sharing quarters with the United States Weather Bureau.

## RODENT CONTROL DEMONSTRATION

Robert Adamson, Hansford County Agent, states that a demonstration on controlling prairie dogs and gophers will be held Thursday, February 25, 1965 beginning at 2:00 p.m. The prairie dog control demonstration will be held 2 miles west and about 4 miles north of Spearman on the Guthrie place. This will be about 2 miles north of the golf course. The gopher control demonstration will be held on the Spearman folk course following the prairie dog demonstration. Cars will park at the windmill.

Tom Sparks, Field Assistant with the Rodent Control Service at Lubbock, will be present to demonstrate the use of the poisons used for control.

## Notes Of Interest

The wind has blown and blown and blown in high gales for the past two days (Monday and Tuesday). The result was dust and dirt and fields of wheat blown out by the roots. To the south or across the Canadian River the situation looked different as the people of that section of the country received some beneficial moisture.

Three beautiful days last week were forgotten as the terrific winds accompanied by sub-freezing temperatures ranging near the zero mark prevailed at the beginning of the week.

Wednesday morning the farmers were hustling about to see about the extent of the damage done to their wheat after the two bad days. First reports said that it was not only harmful to the dryland wheat but also the irrigated was being blown away.

The basketball season for the Gruver girls ended this year as they lost in the finals of the tournament to Stratford. The girls had an outstanding season and the final game was sad for the three seniors who will be graduating this spring. Dee Ann Crawford, Anita States, and Glenda Hoel saw final action in the field of high school basketball after displaying outstanding work throughout the season.

In twenty-nine games played during the season the Gruver girls won twenty. Anita States averaged 28-26 points per game in the season with her high point game being with Panhandle as she netted 44 points. The Gruver girls team included the three mentioned seniors and Darlene Odom, guard; Brenda Johnson, guard; Judy Bayless forward; Jan Roper, forward; Karen Wright, forward; Amy Cator, guard; Pearl Stewart, forward; Jackie Hudson, forward; Janis Knudson, guard and Sue Fulfer, guard.

The Greyhound boys captured the district title Friday night in upsetting the favored district winner, Panhandle, 76-56.

The Gruver boys continued their fine display of ball playing as they took the Bi-District Title Tuesday night with Clarendon as they downed the Broncos 59-44 in the Pampa Harvester Gymnasium. The boys will continue their play as Saturday morning at 8:30 a.m. they will meet Farwell in the Regional Tourney to be played in the Tech Collisium at Lubbock.

The Greyhounds were the un-favored winner of the district as Panhandle had been rated in top position throughout the entire season. Good luck team, we are with you all the way!

The farmers and ranchers have filed their income tax and already faced the blow of the results. As for the business men and employees the deadline isn't until April 15th but they are gradually looking into the situation. The employees are finding that their withholding by their employer didn't cover the entire tax payment. The big tax cut of February 1964 is proving not to be as big as everyone thought it might be.

A good deal of information, for and against, the two bills which are being introduced in the Senate and House has been coming to the Independent Office. The Bills are: one, on Pari-mutuel Betting and, two, on the Liquor Bill.

The Pari-mutuel Betting Bill will permit legalized horse racing and betting in the state of Texas while the Liquor bill will constitute the right to serve liquor in the public eating establishments. Many look at the liquor bill as a way to have "open saloons" in Texas.

Still others look at both bills as a way to keep the tax on the mentioned in the state of Texas rather than to be spent in other states adding to their government rather than to our own.

These two bills seem to be of interest to everyone within the state and whether for or against one might ought to look into the bills to find out actually what they constitute.

**THE GRUVER**  
**INDEPENDENT**  
Volume 111 Number 27      Gruver, Texas      Wednesday February 24, 1965

# COE FROM MORSE

Mrs. Grayce Adams of Dallas, visited over the weekend on the Miller home place. The Dale Jones now live there and she spent the night with them.

Jon Mike Blankenship of Gruver spent part of the weekend with his sister, Mr. and Mrs. Tom Dortch, Teresa and Vicki. On Sunday they had dinner with Mr. and Mrs. Lynn Davis and Scott.

Mr. and Mrs. A. C. Womble of Morse and Mr. R. E. Womble of Pringle are in Hot Springs, New Mexico this week vacationing for their health.

Mrs. Annie Clifton and Mrs. John Thompson called on Mrs. Dale Jones on Friday evening.

Mrs. Desmond Kelly, Mrs. Roberta Kelly and Mrs. Annie Clifton were in Borger on business on Thursday.

Mr. Kay Baird, Gideon speaker on Sunday in the Community Church, had Sunday dinner in the home of Mr. and Mrs. Harold Fleming and family, pastor of the church.

Mrs. George Miner of Hereford has been visiting this week in the home of her son, Mr. and Mrs. Grant Miner and family while Linda is recovering from surgery.

Mrs. Grant Miner's grandfather Newton of Springer, New Mexico passed away on Friday.

Mrs. Mack Dortch and Mrs. Kesmond Kelly went to Dalhart on Friday to visit in the Coon Memorial Home and other relatives in Dalhart. Mrs. Dortch especially enjoyed visiting with Mrs. Windsor, Mrs. Erlis Pittman's mother.

Mrs. Kay Baird of Amarillo met Mrs. Desmond Kelly in Dalhart and they went on to Texline to present a group of women there with the work of the Child Evangelism Fellowship. While there they visited with Mrs. Jim Hensley former residents of Morse where Jim Hensley was coach.

Vickie Scribner, daughter of the Gerald Scribners celebrated her 9th birthday last week with a party in her class room. There were 16 present and the teacher Mrs. Langley.

Mr. and Mrs. Dale Jones are happy over the arrival of their new baby girl named Betsy. She weighed in at 7 lbs. 1 oz. and was born in the Spearman Hospital on February 14th. She has one little brother and grandparents, Mr. and Mrs. Bill Jones of Spearman and other grandparents of Canyon.

The Morse Home Demonstration Club met recently

on Thursday in the home of Mrs. Mack Dortch with president, Mrs. Jack Crowl presiding.

The program was on "Selection of Meats" given by Mrs. Besse Henderson. Mrs. Jack Johnson was elected as delegate from the Morse Club for the nominee for delegate to the district meeting which will be held in Canyon.

This week we would like to tell you about a business in our town whose slogan is "The Best Cafe in Town". This cafe is run by Mr. and Mrs. J. W. Chesser. Many of the residents and travelers through enjoy the good meals served by Billie Chesser. On Thursdays, they are especially proud to serve barbecued ribs, and all of the side dishes which go with a good barbecue. If you want a special treat, drop by at Thursday noon and enjoy a meal with the Chessers. Home-made pie is also a specialty of the house.

At a recent school board meeting, the board voted to comply with title 6 of the Civil Rights Act.

In regard to hiring teachers, the superintendent will be hired in February, the principal in March and the other faculty members in April. Johnny Brumley, superintendent was given a one year extension on his present contract and a yearly increase of \$700 in salary. His contract now runs through 1967.

The board voted to make application for a new 36 passenger school bus.

The school board election was set for April 3. All candidates must file thirty days prior to this date.

Buddy Messer, manager of the Southwestern Public Service at Gruver, conducted the first session of an electric subject matter group for 4-H members on Thursday night recently at The Community building.

He presented a demonstration on the generation of electricity and the use of the transformer.

Enrolling for the class are Suzanne and Alan Dixon, Gerald Ray and Roy Scribner, Delbert McCloy, Doug McCloy, Susan Graves, Sylvia Parks and Bob Womble.

The Morse Lions Club expects to complete construction of a fire station in the town in a month or so. This will mean a considerable saving on insurance premiums for property owners in this area.

Contribution for this project may be handed to any member of the Lions

Club.

The Agri-Business class of the 4-H have been making visits to the various co-operatives and businesses that serve Hansford County.

Among the business firms visited were the Consumers Sales Co., Spearman Equity, North Plains Gin, and Federal Land Bank all of Spearman; the Rita Blanca Electric Cooperative of Dalhart and the Producer's Grain Amarillo.

Members of the class are Suzanne Dixon, Sylvia Parks and Bill McCloy.

Sylvia Parks presented her oration on electric co-operatives before the Rita Blanca annual cooperative meeting held in Dalhart recently. She and Craig Lovell of Dalhart, winner of the boys event, were presented with plaques honoring them as winners in the Government Youth Tour Contest.

This is a very worthwhile Speaking Contest for our Youth and one which is very new. It concerns the electric rural cooperatives in speech content. So next year, it would be well worthwhile if the Youth of the area would look into the entering of it. The reward is a trip to Washington, D.C. and there are a number of winners, so that your chances for winning are good.

Those attending the Rita Blanca meeting and barbecue in Dalhart from Morse were Mr. and Mrs. John Thompson, Mrs. H. B. Parks and Sylvia and Mrs. Besse Henderson.

Mrs. Wilson McCloy, Adult 4-H Leader and County Agent, Robert Adamson took Doug McCloy and Roy Scribner to Amarillo recently to get some first hand information on their forthcoming 4-H demonstration on trading in cattle futures this week.

They visited Merrill, Lynch, Pierce, Fedder and Smith in Amarillo where Alan Roberson explained the futures market to the boys and let them actually see a future's trade transaction.

Word was received by Mrs. Roberta Kelly on Tuesday of the death of her sister, Mrs. Grace Miller in Oklahoma City. Services are pending.

Mrs. Bart Riley and Rhonda of Spearman visited in the home of Mrs. Riley's mother, Mrs. Ona McClenagan on Sunday.

Mr. and Mrs. Albert Bakehouse and Alice Walker joined Mrs. Mertie Mae Shapley Saturday night for three games of canasta.



Mart Hart scores two points against Stratford in the Finals. Gruver went on to win the Tournament as they beat Panhandle in the final game.

## MORSE PTA TRYS TOMEET CHALLENGE

Realizing the need for the Parent-Teacher Association to be more than a social organization which works for points in the State Office, the Executive Committee of the Morse Parent Teacher Association asked the superintendent of schools if he could recommend a worthwhile project which the Association could pursue. He did and the PTA did. His recommendation was that the PTA undertake the task of modernizing the school library.

Under the able leadership of Mrs. Pete Cator, the organization moved forward.

Mrs. Cator obtained necessary information on personnel to update the library. In addition to providing the superintendent with information concerning library, she moved in the February 15th, 1965 meeting of the PTA that the earned funds of the association be spent to purchase film strips for the library. The

motion was carried and soon the Morse library will have forty-five new film strips on scientific and social data.

Here is a demonstration of democratic action—local citizens functioning (in an organization—much maligned as a do nothing group) in an area where tax funds would not quite reach. The Morse PTA has good reason to hold its head high—it's really functioning for the benefit of its school.

## BAPTIST NEWS

The pastor-led enlargement program is going full force at First Baptist Church. Everything about the campaign (attendance, spirit etc.) has been better than expected. A real help will be noted during the days to come.

The people of First Baptist are looking forward to March 7. That is the date that Mr. Norman Burgess will be visiting the church. He is a bright prospect for a music-educational director. He is presently serving in the Fielder Road Baptist Church of Arlington.

The remodeling job on the fellowship hall is almost complete. New off-white plastic folding doors are to be installed in one portion of the hall, making four new Sunday School class rooms. Other parts of the church are due to get new paint and a face lifting job before summer, according to the pastor, Bro. Bill Butts.

## GRUVER CHURCH DIRECTORY

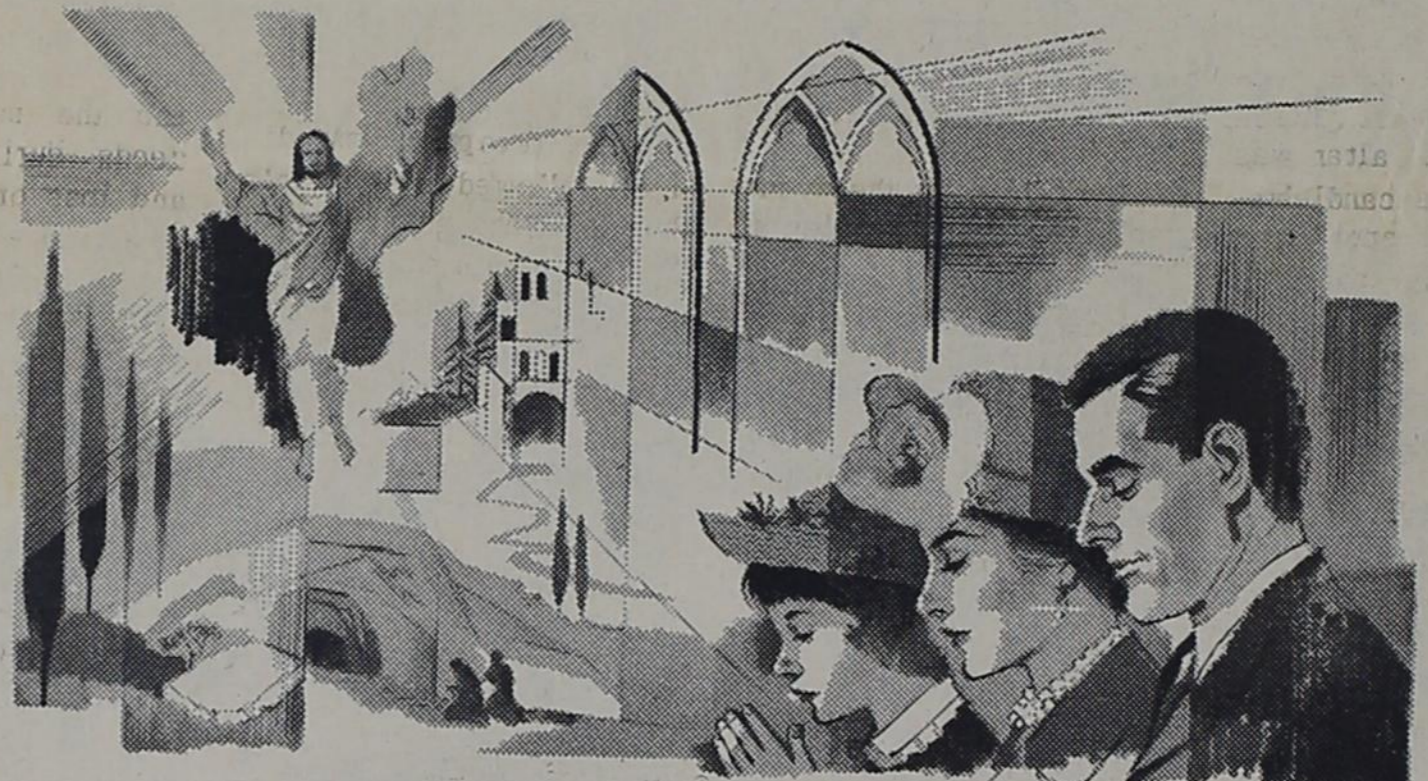

THE FIRST BAPTIST CHURCH  
pastor, Reverend Bill Butts

Sunday School	9:45
Morning Worship	11:00
Training Union	6:30
Evening Worship	7:30
Wednesday Evening Lesson Study	7:00
Prayer Meeting	8:00
R.A.'s Wednesday	6:00
G.A.'s Thursday	
Y.W.A. Wednesday	7:00
W.M.U.	
Sunbeams	

THE CHURCH OF CHRIST  
minister, Alfred White

Bible Study	10:00
Morning Worship	10:50
evening worship	6:00
Bible Study..Wednesday	7:00
Ladies Class..Jr..Wed.	9:30
Ladies Class..Sr..Thurs	2:30

THE COMMUNITY BIBLE CHURCH  
pastor, W.L. Porterfield

Sunday School	9:45
Morning Worship	11:00
Youth Meeting	6:30
Evening Worship	7:30
Wednesday--Bible Study	8:00

THE FIRST CHRISTIAN CHURCH  
pastor, Reverend Robert Lamson

Sunday School	10:00
Morning Worship	11:00
Chi-Rho	7:00
Adult Bible Study	8:00
Wed. Juniors	4:00
Prayer Meeting--Wed.	8:00

THE OSLO LUTHERAN CHURCH  
pastor, Robert Cordes

Sunday School	9:45
Adult Bible Class	9:45
Morning Worship	11:00

THE ASSEMBLY OF GOD  
pastor, Paul DeWolfe

Sunday School	9:45
Morning Worship	11:00
Sunday Evening Worship	7:00
Wednesday Night Service	7:30

THE GRUVER METHODIST CHURCH  
pastor, Reverend R.L. Kirk

Sunday School	9:45
Morning Worship	11:00
M.Y.F.	7:00
Evening Worship	6:00
Wednesday Bible Study	7:00
Wednesday Choir Practice	8:00
Thursday W.S.C.S.--monthly	3:00
Dorcal Circle--Thursday	9:30
Mary Martha Circle--Thursday	3:00

### PEDDY BUTANE

GRUVER ELEVATOR

UNIVERSAL MOTORS

GRUVER MOTOR CO.

GRUVER STATE BANK

RILEY BROTHERS T.V.

GRUVER LUMBER CO.

HANSFORD GRAIN CO.

TEXACO SERVICE STATION

NORTH PLAINS CHEMICAL CO.

Every ROTOCYCLE is field-proven to guarantee  
you the best rotary cutter available today!

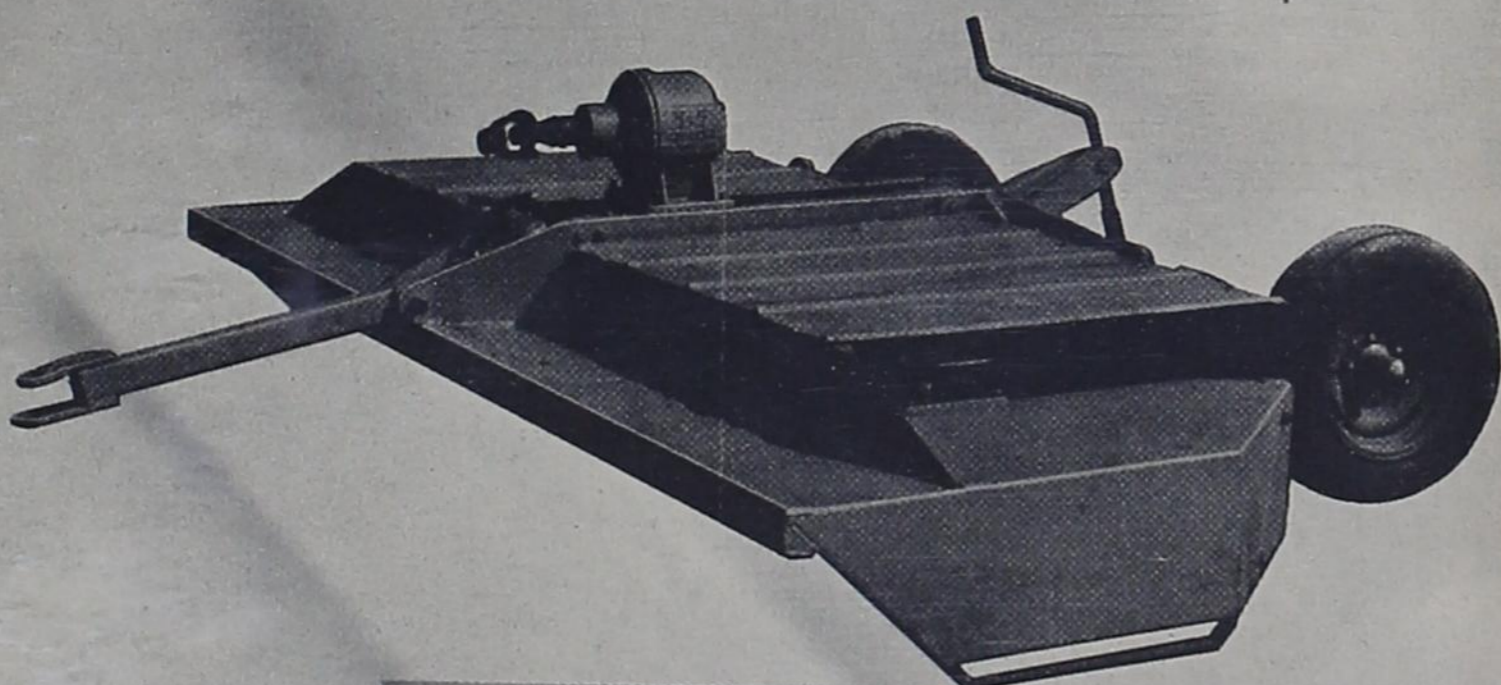

MODEL YC 144" CUTTER

Ideal for row crops, orchards, pasture maintenance, and broadcast crops. The Rotocycle Model YC cuts a greater area than two two-row cutters, saving the use of one tractor and one operator. Equipped with three 50" over-lapping rigid blades to cut four rows or a 12' swath. HYDRAULIC CYLINDER LIFT BRACKETS ARE AVAILABLE. Shipped without tires and tubes. Weight 1845 lbs.

See demonstration at Turner Farm West of Gruver

Dealer

DAVID TURNER

Gruver

FI-7-2140

Box 381



Nee Gwerdelyn Hafer

### Cawthon-Hafer Vows Exchanged

Wedding vows were read February 14th in the home of the bride in Canyon, Texas. The ceremony united Gwerdelyn Hafer and Billy Elmar Cawthon in marriage.

The double ring ceremony was read by Reverend Newton Starnes, pastor of the First Methodist Church of Canyon. The altar was adorned with a candelabra, holding white tapers and accented with floral arrangements of white gladioli and carnations to carry the theme of Valentine.

The bride is the daughter of Mrs. John H. Taulman of Canyon and Charles K. Hafer of Odessa. Parents of the groom are Mr. and

Mrs. Billy Doyle Cawthon of Canyon and formerly of Gruver.

The bride chose as her attendant, Miss Nancy Meyer of Canyon. The attendant wore a suit of red wool and a hat of red velvet with a halo veil. A bouquet of white carnations trimmed in red was carried by the bride's maid.

Best man for the occasion was Dennis Butler of Canyon.

Candlelighters were Diane Williams, cousin of the bride and Vance Cawthon brother of the groom.

The bride was given in marriage by John H. Taulman. She chose a street length gown of white chiffon

over new. The fitted lace bodice featured tapered sleeves which extended to the wrists. A coronet formed of white seed pearls held her short veil of nylon net. The bridal bouquet was a cascade of white carnations which she carried atop a white satin covered Bible.

The reception immediately followed in the bride's home. The guests were served from a table covered with a white cutwork cloth with red taffeta underlay. The centerpiece was an arrangement of white gladioli accented with red carnations and highlighted with interlocking hearts. Presiding at the refresh-

ment table were Mrs. Gordon Williams, aunt of the bride and Mrs. Ronnie Sweet, sister of the groom.

The bride chose for her wedding trip attire, a red knit suit with black accessories, and accented her dress with a corsage from her wedding bouquet.

The bride and groom are students at Canyon High School and are making their home in Canyon. Billy is also doing free-lance sign work.

The Cawthons made their home in Gruver prior to their move to Canyon some three years ago. Billy attended Gruver Junior High and two years at Gruver High School.

### Mrs. Fletcher Honored

Monday was a day of excitement for Mrs. W. N. Fletcher as Mr. and Mrs. Clifford Voiles of Hooker and Mr. and Mrs. Jimmy Langston of Guymon joined Mrs. Fletcher for dinner on her 87th birthday Monday.

They all brought birthday cakes and enjoyed the day visiting. Mr. and Mrs. Gay Fletcher were also present for dinner along with her brother Fred Harbaugh of Guymon.

Many other Gruver residents dropped in to visit with Mrs. Fletcher during the afternoon to wish her a Happy Birthday and to bring her small gifts.

**CARD OF THANKS**

We wish to express our sincere appreciation for the flowers, food, thoughts, prayers and memorials and kind deeds shown to us during our recent bereavement.

The family of Lonnie Thomas.

**CARD OF THANKS**

We would like to thank you for the prayers, flowers, cards, visits and the food and the many other kind deeds during the illness and loss of our loved one.

Mrs. I. W. Ayres and Family

Bill Pittman, Lyn McClellan and Bob Gillispie of Texas Tech in Lubbock were present for the Gruver-Clarendon basketball game in Pampa Tuesday night.

### Madeline Stone and Rickey Barkley Honorees

A surprise party was given for Madeline Stone and Rickey Barkley Monday afternoon February 15th, in the home of J. W. Edwards.

Sandwiches, coke, potato chips and frites were served to the guests. The group played records before they make their trip to the ball game at Pampa.

Hosting the occasion were Mrs. J. W. Edwards, Mrs. Pete Maupin, Mrs. R. A. McMillan, Mrs. Cecil Ralston, June Barkley and Mrs. Stone.

### Debbie Smith Honored

Miss Debbie Smith was honored on her 12th birthday Saturday night February 20th as some thirty friends gathered for the occasion at the Phillips Plant.

The affair was hosted by her parents Mr. and Mrs. Roy Smith and Mrs. J. H. Hardesty along with Mrs. C. A. Blankenship.

Members of the 6th and 7th grades of the Gruver schools joined Debbie at the plant. Refreshments of sandwiches, snacks, cakes were served and games were played and records were spun.

Mr. and Mrs. Clark Winkler visited in Austin, Texas with their daughter and family, Mr. and Mrs. Fred Talkington and boys. Mrs. Winkler attended the University of Texas Reading Conference there where Dr. Oscar Haugh, of the University of Kansas and Morton Hotel of Livitown, Pennsylvania.

### RESOLUTION

WHEREAS it has pleased the Creator in his great and infinite wisdom to take our beloved friend, Josie Cator Hays, from the pain and suffering of this world, to a heavenly home, and

WHEREAS, the said Josie Cator Hays, daughter of a pioneer Hansford County family, had for many years been a moving force for good and forward looking projects for said Hansford County.

NOW, THEREFORE, BE IT RESOLVED, that we the members of the Hansford County Historical Survey Committee, do extend to the husband and family of said Josie Cator Hays, our most sincere sympathy in their bereavement.

Be it further resolved that a copy of this resolution be mailed to the family, and a copy published in the county newspapers.

Tom Jones, Gertie Archer, Lee McClellan, Grace Lyon, Johnnie C. Lee, Olin Sheets, Clementine Renner, Verna Gail Keim.

### Methodist News

The Mary Martha Circle of the WSCS visited this past Thursday afternoon during their regular meeting time. The Dorcas Circle of the WSCS completed their study on "Death of a Myth." The study of Latin American People.

Reverend R. L. Kirk is at Earth, Texas holding a revival this week.

Sunday night in the absence of R. L. Kirk the Gideons had the Sunday evening service.

Next Sunday morning the Reverend Luther Kirk, District Superintendent of the Pampa District, will be preaching. Reverend Luther Kirk is the father of R. L. Kirk.

## SHUR-GRO IRRIGATION VALLEY SELF-PROPELLED

**WHEEL OF FORTUNE**

**John Stewart**  
Pho. 249-4873

**Artie Stewart**  
Pho. 249-4883

**Dalhart, Texas**

## MERCHANDISERS FOR ALL TYPES OF GRAIN

**SERVING THE FARMERS AND RANCHERS OF THE AREA**

**BONDED STORAGE**  
2,100,000 BUSHEL CAPACITY

**DIAL**  
**FI 7-2221**

"MERCHANDISERS OF ALL KINDS GRAIN"

**DAN SHRADER - Manager**

**Gruver Elevators Inc.**  
Gruver, Texas

*Chevy II 100 Station Wagon*

*Chevy II 100 2-Door Sedan*

## Chevy II

With aluminized exhausts that discourage corrosion... Delcoltron generators that encourage longer battery life... brakes that adjust themselves... rocker panels that flush themselves free of dirt and salt. Tight? They're downright miserly!

You're looking at the lowest priced sedan and station wagon that Chevrolet makes. They neither look nor act their price. They're roomy. The sedan seats six. The wagon has nine feet from the back of the front seat to the tip of the lowered tailgate.

They're good looking. Clean. Functional. You can get an economical 4-cylinder engine in the sedan or in both cars, a 120-hp Hi-Thrift Six that's quick to do everything but cost you money. As we said earlier, these are our lowest priced cars. Try one out today.

**discover the difference**

**CHEVROLET**

Drive something really new—discover the difference at your Chevrolet dealer's  
**Chevrolet • Chevelle • Chevy II • Corvair • Corvette**

**GRUVER MOTOR COMPANY**  
Gruver, Texas

42-3508  
FI 7-2432

433 Main

# CONGRATULATIONS GREYHOUNDS



## DISTRICT AND BI-DISTRICT CHAMPS

WE ARE SUPPORTING YOU AS YOU ENTER  
REGIONAL TOURNAMENT IN LUBBOCK

	<b>RILEY BROTHERS RADIO AND T.V.</b>	
<b>TEXACO STATION</b>	<b>HANSFORD COUNTY PARTS AND SUPPLY</b>	<b>GRUBER LUMBER COMPANY</b>
<b>PAUL GUMFORY</b>	<b>GRUBER STATE BANK</b>	<b>DEE ANN'S</b>
<b>HANSFORD DIRT MOVING</b>	<b>GRUBER FARM SUPPLY</b>	<b>GENE CLUCK</b>

# HOMEMAKING NOTES

by Linda Webb, H.D. Agent

With the first shirt-sleeve weather of the year comes the impulse to start pruning rose bushes and shrubs until we are relatively sure all danger or severe freeze is past.

Warm weather in January and February frequently forces the terminal buds to begin growing. If this growth is removed by early pruning, the lateral buds begin to grow during the next warm spell. Then, a late cold snap may cause serious damage to these buds.

The only justification for pruning plants is to remove dead or diseased wood; to repair storm damage or other injury; to balance the top with the root system when transplanting; to develop and keep a desired shape or size; to rejuvenate older plants; or, to improve or increase flowers and fruit.

Flowering trees and shrubs which bloom early in the spring, such as flowering quince, spirea, forsythia, lilac, and redbud, should not be pruned until after flowering. This is because flowering is produced on old or last year's woody growth.

Trees and shrubs which flower from early summer through the fall months, such as Crepe myrtle, hybrid tea roses, and shrub althea, usually produce their flower buds on new wood. They should be pruned in late winter or early spring after frost danger is over and new growth begins.

Complete information and illustrations on pruning trees and shrubs can be obtained from the County Extension Offices by requesting Extension bulletin B-977, "Modern Prun-

ing Methods."

A new Southern chocolate pie creation is presenting to you and yours a new taste thrill for the making. Here it is for your recipe file:

Southern Sweet Chocolate Pie

- 1 package (4 oz.) german chocolate
- 1/4 cup butter
- 1 2/3 cups evaporated milk
- 1 1/2 cups sugar
- 3 tablespoons cornstarch
- 1/8 teaspoon salt
- 2 eggs
- 1 teaspoon vanilla
- 1 unbaked 9-inch pie shell, fluted
- 1 1/3 cups (about) angel flake coconut
- 1/2 cup chopped pecans

Melt chocolate with butter in a saucepan over low heat, stirring until blended. Remove from heat. Then gradually blend in evaporated milk.

Mix sugar, cornstarch, and salt thoroughly. Beat in eggs and vanilla. Gradually

blend in the chocolate mixture. Pour into pie shell.

Combine coconut and nuts; sprinkle over filling. Bake at 375 degrees F. until top is pitted and begins to crack--about 50 minutes. (Center of pie should be soft) Cool at least 3 hours before serving. Makes 8-10 servings.

Note: Since there is a generous amount of filling in this pie, the pie shell should be highly fluted. The last note: Did you hear about the lady who dialed a ZIP code instead of an area code? The phone company billed her for three miles worth of air mail special delivery.

Also attending the basketball game in Pampa Tuesday night were Reverend and Mrs. A. G. Purvisand Reverend and Mrs. J.W. Duke who are presently making their home in Pampa.

Mr. and Mrs. Henry Roper have returned home from a business and vacation trip in the lower Rio Grande Valley. While there they visited the Harley Gibbs and the Si Doziers along with other friends. They report a very pleasant trip.

Mr. and Mrs. Gay Fletcher and Mr. and Mrs. Gene Fletcher, Kathy and David hosted a birthday dinner for Mrs. W. N. Fletcher Sunday in the Gay Fletcher home. Also attending was Mrs. Gay Fletcher's brother, Fred Harbaugh of Guymon.

## PUBLIC NOTICE

Notice is hereby given, that the city of Gruver, Hansford County Texas, has filed an application with the Texas Water Pollution Control Board, 1100 West 49th Street, Austin, pursuant to the State Water Pollution Control Act (Article 7621D) of Vernon's Civil Statutes; for a permit to discharge municipal wastes from existing municipal sewerage treatment plant located on the northwest thirty acres of Ethan-Stroud Survey, Hansford County Texas. Said waste to be discharged into Horse Creek 200 yards down stream from west line of said survey.

## COUNTY AGENTS REPORT

by Robert Adamson

If the moon isn't made of green cheese, how come there's such a rat race to see who gets to it first?

### RODENT CONTROL DEMONSTRATION

Don't forget the prairie dog and gopher control demonstration this Thursday, February 25 at 2:00 p.m. 2 miles north of the golf course. If you need poison grain for prairie dog or gopher control you will have to be present to purchase it that day. The Rodent Control Service WILL NOT leave me any grain to sell at a later date.

### SUGAR BEET SITUATION

Farmers are encouraged to make their decision concerning the sugar beet proposal and agreement. At the meeting last Thursday,

Don Anthony reported that there was a good chance of getting the allotment and mill in this north plains area. They need more acres before they can go to Washington and ask for the allotment. The 280 dollars an acre will still be needed regardless what sugar company they deal with. They also said they were pretty certain of getting a holding company to take this 80% but they need the 22,500 acres signed up before they can go any further.

### FARM & RANCH MANAGEMENT TOUR

I will be out of the county March 1 through March 6 attending the Farm & Ranch Management tour to California and Arizona. I hope to bring back some information and color slides that will be interesting and beneficial to the farmers of Hansford County.

### LAST LINE:

"Does my practicing make you nervous?" asked the thoughtful but persistent saxophone player.

"It did when I first heard the neighbors talking about it," said the man next door, "but now I don't care what happens to you."

## IRRIGATION TAIL WATER LOSSES

What value do you place on your tail water, asks Darrell Renfro, Field Representative, North Plains Water District.

According to a recent tail water study conducted by the High Plains Underwater District, tail water losses average 100 G.P.M. per well. Calculations from the most reliable records available shows that from 44 to 160 G.P.M. were lost per well. Mr. Renfro estimates that the tail water losses in Hansford and the surrounding counties is greater than the figures shown above, because of generally higher pumping levels.

This study shows that 1 - 800 G.P.M. well will use 6,000 gallons per hour, or during the course of the season when four irrigations are applied, 37 acre feet will be lost. This 37 acre feet of water would be enough to put 1 - 6" application on 74 acres, or enough to water 18 acres entirely with tail water.

### ECONOMICS--FUEL COST

The average cost of fuel (butane and electricity) of the tail water return systems is about \$1.90 per acre-foot of water recovered, contrasted with a cost of \$3.20 per acre-foot for natural gas for water pumped from the contributing irrigation wells. Assuming that for each acre-foot of water recovered that this is an acre-foot not required to be pumped from storage, then the savings in fuel cost alone would be \$1.30 per acre-foot of salvaged water, or an average of \$104.00 on the average of 80 acre-feet of tail water

### ECONOMICS--VALUE OF WATERSALVAGED

Economists have estimated that an acre-foot of water, when applied for irrigation, will increase the yields above dryland yields about \$40.00 worth of product. (Average of wheat, grain sorghum and cotton grown in the Parmer County Area). Therefore, the average of 80 acre-feet of irrigation tail water recovered would have a potential net value of \$3,200.

On three farms, the water from the irrigation wells was measured to determine the percentage of water salvaged. This study showed almost 20 percent of the water pumped from the irrigation wells was recirculated by the return systems. It is conceivable, then, that if the irrigation tail water salvaged results in 20 per cent less pumped from storage, then every five years, one year would be gained on the life of the reservoir. For example, if the expected life of the water in the reservoir was 20 years, then the benefits

of salvaged water could result in four additional years of irrigations.

The greatest benefits will be to the landowner from this salvaged water, for the life of his investment will be extended. The tenant will be the next greatest recipient of benefits. He can be more assured of a return on his investment when farming under irrigation than by dryland farming. The community and area will also be helped by these individuals' foresight. It has been estimated by economists that each dollar's worth of farm product adds seven dollars to the economy of the area before the product is consumed.

For complete information on a tail water system for your farm contact Darrell Renfro with the North Plains Water Conservation District, which is located in the basement of the Hansford County Courthouse.

IRRIGATION MOTORS  
Authorized Ford Dealers  
UNIVERSAL MOTORS



## THE GRUVER INDEPENDENT

Mrs. Bob Bailey Publisher & Editor  
Doty Jones Editor & Business Manager

Entered as second class matter at the post office in Gruver, Hansford County, Texas under the act of March 8, 1879.

Classified and Legal Rates--4¢ per word first insertion, 3¢ per word on all following insertions. Display advertising rates available on request.

Subscription Rates--\$3.00 per year in Hansford County. \$3.50 outside of Hansford County.

Published every Wednesday.

# PAINT SALE

reg. \$5.95 GALLON 4<sup>95</sup>  
KEM-TONE

reg. 8.90 GALLON 7<sup>90</sup>  
KEM-GLO

GRUVER LUMBER COMPANY

## WANT ADS

WANTED  
Two sections of irrigated land, to rent. Can furnish good references. D. C. Schenk, Star Route Wildorado, Phone, -6-9-2529.

FOR SALE  
10 x 46 Frontier Trailer House, good condition. Call FI-7-2373, J. R. Morris.

FOR SALE  
To be moved, 24 x 48 duplex, each side complete, two bedrooms, can be seen at 110 W. Madison, Borger. For information, call BR-4-3268, Bob Fryatt, 202 McCarthy, Borger, Texas.

FOR SALE  
1962 split level Gardner Trailerhouse. 3 bedrooms bath and a half, fully carpeted, air-conditioned. Call FI-7-2330 or come by 603 Cator Street.

FOR SALE  
Handmade Draperies for 4 windows, four pieces per window, \$5 per window. Brass rods, \$1 each. Call FI-7-2622 or see Mrs. Gene Cluck.

FOR SALE  
Two bedroom stucco house, carpeted, garage. Sold with lots or to be moved. Call after 6:00 p.m. FI7-2379.

FOR SALE  
Eight bronze turkey gobblers. Dressed or undressed. Write Dean Hedgecoke, Morse, Texas or Call Independent office.

Dr. H.B. Rinker  
Animal Hospital and Clinic  
1215 1/2 W. 7th  
Spearman, Texas

Office hours.....8:30-5:00  
Telephone.....659-2100

FOR SALE  
Two bedroom house, good location, good home or investment. We need your listings. Gruver Agency. Fireside 7-2422

## TELEGAGS by BOB NOBLES



Bob's SALES and SERVICE  
WE SELL THE BEST and SERVICE THE REST  
GRUVER TEXAS  
Phone FI-7-2575

Thank you for the wonderful response to the Old Master Demonstration

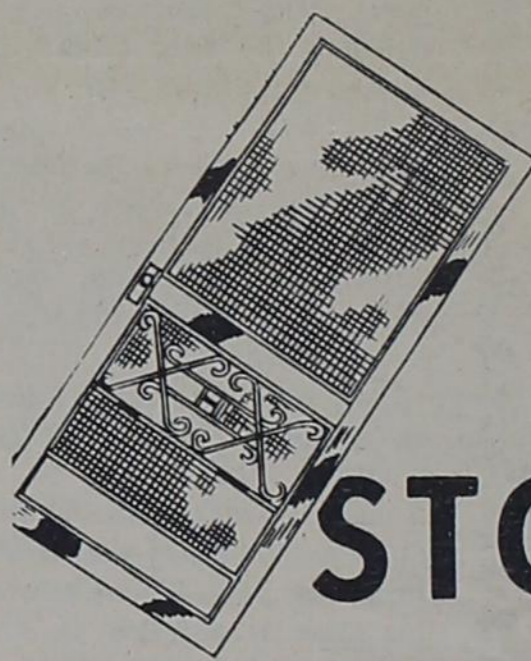

# STORM DOORS

REGULAR \$32.50

NOW \$25

GRUVER LUMBER COMPANY

## THRIFTY MEAL IDEAS!



Folgers COFFEE

lb. 79c  
2 lb. \$1<sup>56</sup>



MELLORINE

1/2 gal. 39c

ICE CREAM

1/2 gal 79c

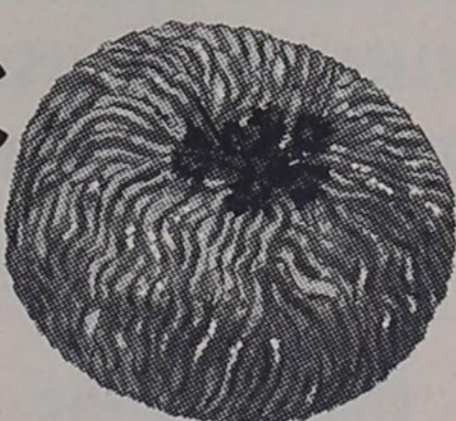

HAMBURGER

3 lb. \$1

Morton's FRUIT OR CREAM PIES

3 for \$1

HEATH FOOD MARKET

## WE NOW HAVE A FLOOR POLISHER, WAXER AND SCRUBBER FOR RENT



the TALK of the TOWN!

# TREWAX

for long lasting BEAUTY, SAFETY and PROTECTION!

NOW AVAILABLE

Buy Some Today!!!

GRUVER LUMBER COMPANY



NEW! NON-YELLOWING FORMULATION

CONCENTRATED - MAKES 10 QUARTS

# LOCALS

Home for the weekend from Texas Tech College in Lubbock has been Bill Pittman visiting in the home of his parents, Mr. and Mrs. Eril Pittman.

Mrs. Bob Brooks stepped out the back door of her home last week and twisted her ankle resulting in a break. She has been in bed waiting for the swelling to go down so a cast may be put on.

Mr. and Mrs. David Murrah and family of Abilene visited in the home of David's parents, Mr. and Mrs. Roy Murrah over the weekend.

Mr. and Mrs. H. O. Bateman visited with their nephew, Randall Kilpatrick, who recently underwent surgery in Pampa. While in Pampa they also visited in the home of Reverend and Mrs. A.G. Purvis.

Mr. and Mrs. D. B. Hawpe of Sunray visited in Gruver last Thursday and enjoyed the Basketball games with Mr. and Mrs. Alvin Cator.

Jerry Trammell and Kerren returned home from Colorado Springs where Jerry has undergone intensive tests in the hospital there. Sympathy is extended to the C.F. Kauffman family after the death of Mrs. Kauffman's mother in Guymon, Oklahoma.

Home from West Texas State University in Canyon was Jeff Roper visiting in the home of his parents, Mr. and Mrs. Roy Roper.

Mrs. Lorena Anderson, sister of I. W. Ayres, Sr., of

Tulsa, Oklahoma and her son Monroe Anderson and daughter Mrs. Travis Watson also of Tulsa were in Gruver last week to be with the I.W. Ayres family.

Mr. and Mrs. Jim Kinsey and their son-in-law Everett Springer of Olney were also in Gruver last week to attend the funeral of Mr. I. W. Ayres Sr.

Mr. and Mrs. Virgil Ayres, Mr. and Mrs. J. V. Ayres and Mrs. Day Reece of Dalhart were also in Gruver last week for the funeral of Mr. I. W. Ayres Sr.

Mr. and Mrs. Elmer Ayres of Vega were among the family of I.W. Ayres Sr. who were in Gruver last week.

Mr. and Mrs. Shorty Sparkman and family of Pampa visited in the homes of Mr. and Mrs. Skeezie Riley and family and Mr. and Mrs. Sonny Riley and family.

Mr. and Mrs. George Odom Jr. and family of Richardson, Texas were in Gruver last week to be with their relatives at the Ayres funeral.

Mrs. Pauline Winger and Mrs. Charmin Lyle were Sunday dinner guests in the home of Mr. and Mrs. Arnold McMillan and family.

Mr. and Mrs. Blackie Dalton of Borger visited in Gruver last week in the I. W. Ayres Sr. family.

Mr. and Mrs. J. M. Ayres of Amarillo were in Gruver last week during the illness and passing of his father, Mr. Ayres Sr.

Mr. and Mrs. O. C. Heath Jr. and family were Sunday dinner guests in the home of Mr. and Mrs. Chester Heath and Mrs. Dollie Heath.

Mr. and Mrs. Ben Harris were in Springfield, Colorado last Friday on business. Also there was L. A. Williams as they attended a used machinery sale.

Mr. and Mrs. Ben Harris and Glen were in Buffalo, Oklahoma last week for a registered Angus Cattle sale. Also attending the sale was Mr. and Mrs. Arthur Evans.

Mr. and Mrs. O. V. Walker hosted a birthday party honoring O. V. Walker Jr., Geneva, and Elizabeth Spivey. The party was held February 14th. Those attending were Mr. and Mrs. O. V. Walker and family, Elizabeth Spivey and the hosts.

Mrs. Bell Spivey has returned to her home in El Paso, Texas after visiting for several weeks in the home of Mr. and Mrs. O. V. Walker Sr.

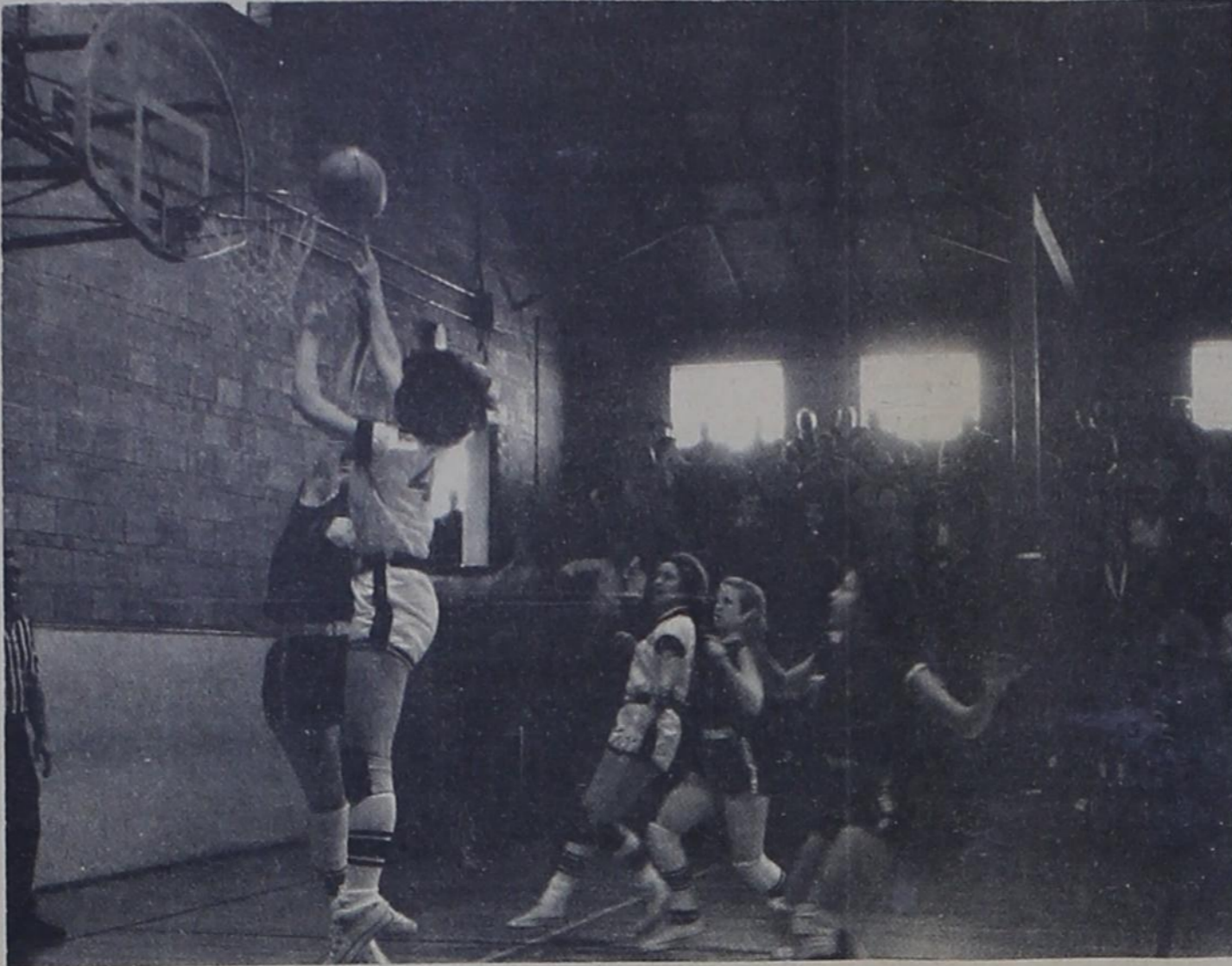

Anita States is high in the air as she nets two points against Panhandle.



Jan Roper waits for a possible rebound as Anita shoots from outside.

Barry Barkley, son of Mr. and Mrs. Leslie Barley has been ill during the first part of the week.

Mrs. Marvin Shapley returned home from Dallas this past weekend where she has been in the hos-

pital. She is doing fine. Mrs. Arnold Beck had dinner for the family which included, Mr. and Mrs. L. H. Gruver, Mr. and Mrs. Albert Bakehouse and Mr. and Mrs. Marvin Shapley and Rex.

Tony Shapley returned home from Texas Tech to visit in the home of his parents Mr. and Mrs. Marvin Shapley, after his mother returned from the hospital.



## bright

and shiny extension telephones—available in seven smart decorator colors—can brighten up any decor (save you time and steps, too). Fine for the living room. Practical in the bedroom. Great for the den. Cost a lot? No. Nowadays you can have two phones for just a fraction more than one.

SOUTHWESTERN BELL



**GRUVER MOTOR CO.** offers:

**CHEVROLET**

**NEW CARS**

**SALES & SERVICE**

**JOHN DEERE FARM MACHINERY**

**GRUVER MOTOR COMPANY**

433 MAIN  
GRUVER, TEXAS

Mr. Lena Alsop of Midland, mother of Cleo Walker, visited with the Ross Walkers and the O. V. Walkers.

Hody Porterfield was taken to the Spearman Hospital Sunday night where he underwent tests and treatment.

Enjoying a fishing trip to New Mexico during the past week have been Roy Roper and Eril Pittman.

Reverend and Mrs. Herbert Hughes and Rosalie were in Amarillo Monday for a check up with the doctor and to attend to some business.

Recent guests in the home of Mr. and Mrs. Chesta Lieb were Mr. and Mrs. Eugene Slaton of Amarillo.

Mr. and Mrs. Bob Nobles and family accompanied Gid Nobles and Besie Walker to Lockney to visit in the home of Gid's relatives on Sunday.

Mr. and Mrs. Ben Harris visited Sunday afternoon in the home of Mrs. Harris' mother, Mrs. Mertie Mae Shapley.

Reverend R. L. Kirk is in Earth, Texas leading a revival in the Earth Methodist Church.

In Chickasha, Oklahoma for the burial of Lonnie Thomas were Mr. T. C. Harvey and Ed Rafferty, Jr. who flew from Oklahoma City there. Also there were Mr. and Mrs. Junior Pinkerton and Stephanie.

Mr. and Mrs. Gene Wood went Monday to Central Kansas to bring back some trees for a windbreak.

Mr. and Mrs. Bobby Wright of the Chanute Air Force Base in Illinois visited in the home of his parents, Mr. and Mrs. G.G. Wright. Their small daughter had the measles while they visited in Gruver and extended their visit.



## Sorry, fella - that box on your roof is NOT air-conditioning.

Sure, it stirs up a little breeze for you in hot weather, but it also brings in dust, pollen, odors. And, what does it do in the winter? Gas air-conditioning gives you controlled temperature and ideal humidity every day of the year—gentle, even warmth in the cold months, spring-fresh coolness when outside temperatures soar, clean, healthful filtered air every day in the year. And your gas air-conditioning unit will out-last three or four of those coolers. Inexpensive to operate, too, because it uses natural gas, the Southwest's abundant, low cost fuel. Make your next home a truly modern home. (They're the ones WITHOUT a box on the roof.)

To know more about real Air-Conditioning Phone 347-2613 or mail this coupon.

Western Gas Service Co.  
P. O. Box 668 Gruver, Texas

Please mail information on GAS air-conditioning to:

Name \_\_\_\_\_  
Address \_\_\_\_\_  
City \_\_\_\_\_ Zo. \_\_\_\_\_ State \_\_\_\_\_

**WESTERN GAS SERVICE COMPANY**

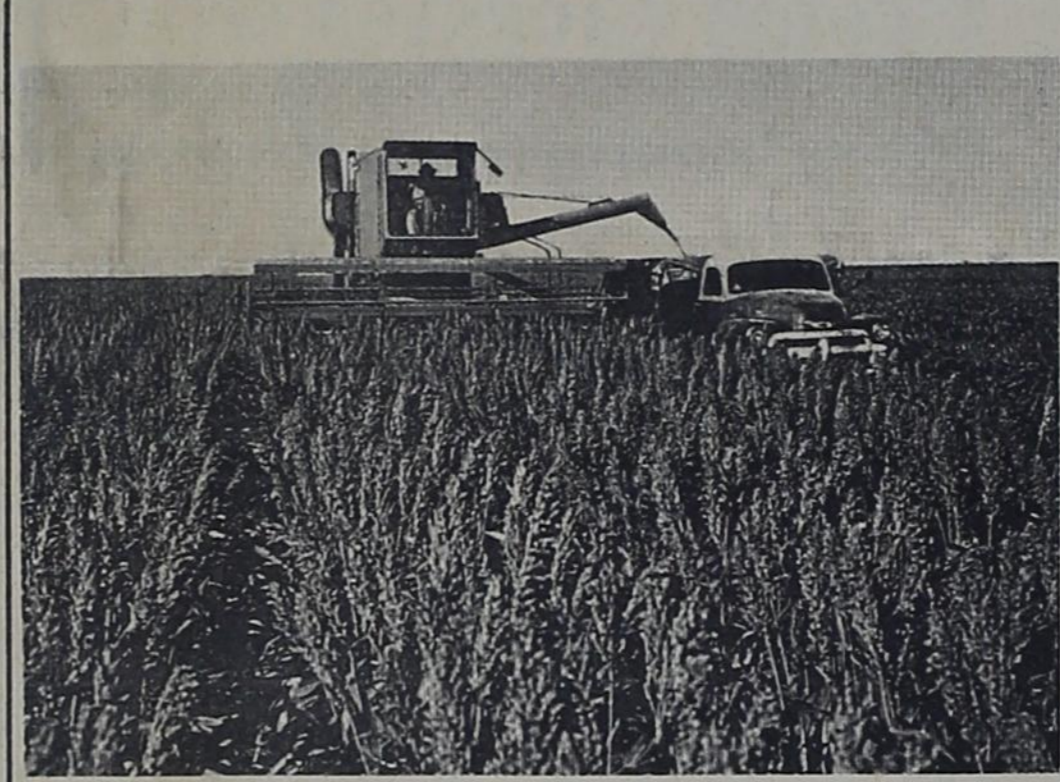

## Dealers of GOLDEN ACRES SEEDS

Here's where the pay-off begins! When the combine rolls into your field, you're on your way to your greatest sorghum crop! Custom combine operators who see the results from dozens of different hybrid grain varieties are high in their praise of TE 66—for the huge amount of grain it produces as well as its exceptional threshing qualities.

## Look ahead to harvest

The return you get from any grain crop depends to a great extent on the amount of usable nitrogen available during the growing season. To make sure the crop has all the nitrogen it will need, pre-plant Nitromite... Shamrock's fine brand of anhydrous ammonia. Right now we have a good supply of Nitromite and application equipment on hand to give you quick delivery. If your land is ready for an application, give us a call.

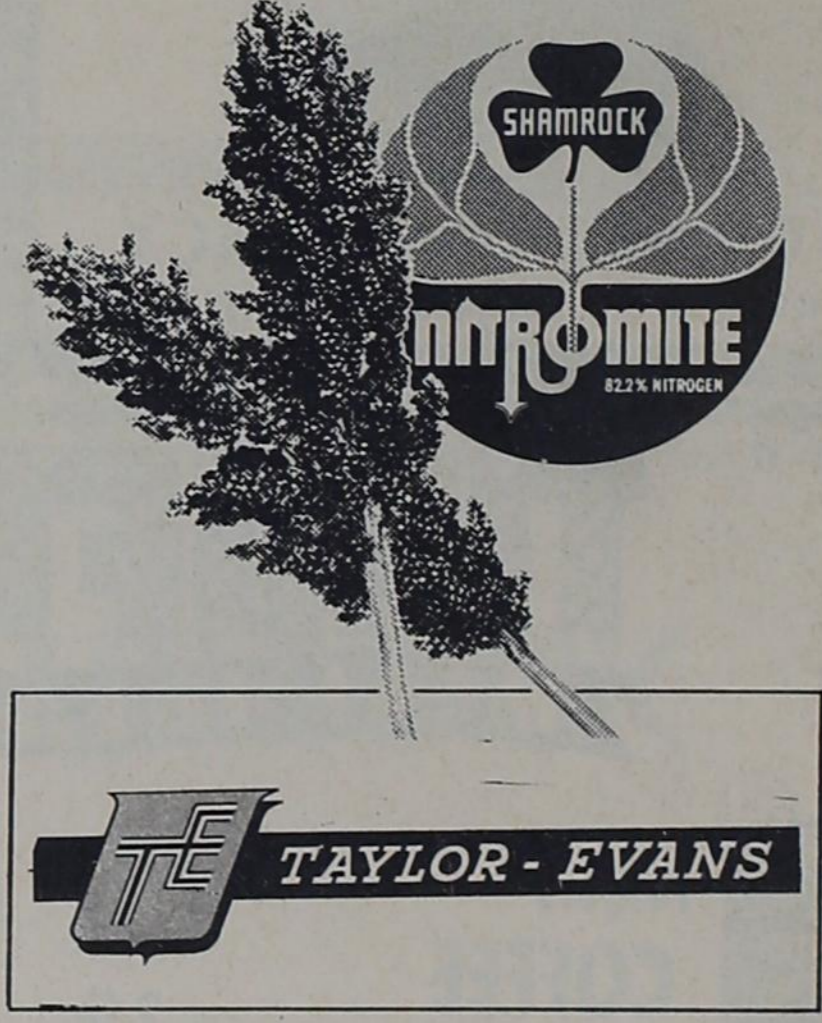

COME BY AND SEE DOUG AND LLOYD; LET THEM DISCUSS YOUR FERTILIZER PROGRAM WITH YOU ....NOW AVAILABLE IS A NEW TRUCK SPREADER FOR YOUR COSTOM APPLICATION. WE ALSO HAVE DRY FERTILIZER SPREADERS AVAILABLE FOR YOUR IMMEDIATE USE.

Dry Fertilizers Insecticides Herbicides Vet Supplies

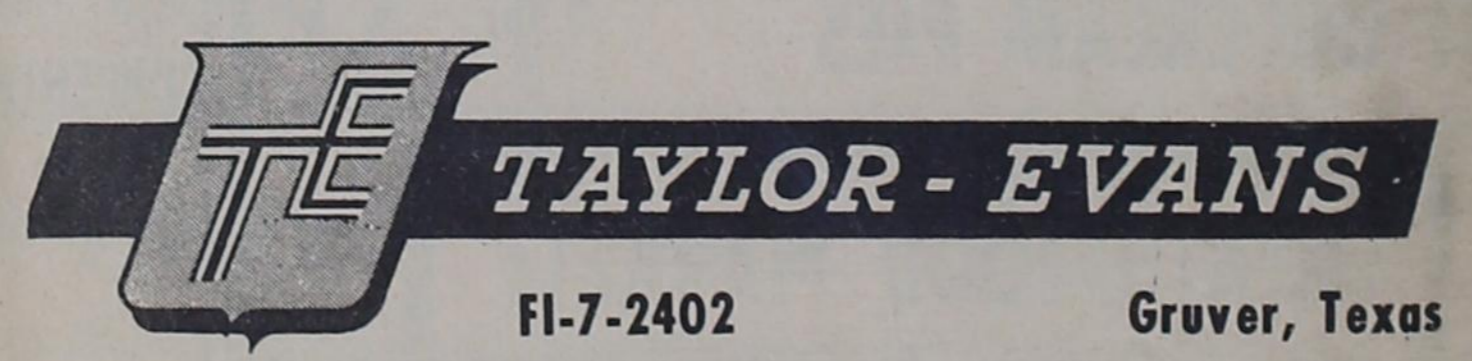

FI-7-2402

Gruver, Texas



Editor: Arlene Barkley

President: Alford Blount

Sponsor: Mrs. Orveda Chisum

## STUDENTS TAKE HONORS IN SPEECH TOURNAMENT

by Marian Jeffries

The Spearman High School Speech Tournament was the destination of eleven Gruver High School Speech students on Saturday, February 20. The speech tournament, which Spearman hosted, was an invitational tournament to which Gruver was invited. The speech director, Mr. John Huth, chose eleven of his students to represent Gruver at the tournament.

Gruver entered six of the events which were available at the tournament. Each of the students were required to give three speeches or selections. The group did very well coming out with six first places. The ones who received first place were: Elaine Kelly, persuasive speaking; Mary Etling, extemporaneous speaking; Alan Saltzman, extemporaneous speaking; Evelyn Kelly, prose interpretation; Robert Bort, prose interpretation; and Jane Hoy, poetry interpretation. Besides the first



(Standing) Danny Riley, Mary Etling, Marian Jeffries, Mary Lou Cluck, Judy Holt, Robert Bort. Seated, Evelyn Kelly, Elaine Kelly, Alan Saltzman, speech students.

place winners, there were several of the students who placed second and third. These people were: Mary Lou Cluck, 3rd persuasive speaking; Marian Jeffries, 2nd extemporaneous speak-

ing; Danny Riley, 3rd extemporaneous speaking; and Arlene Barkley, 2nd poetry interpretation.

The tournament was enjoyed by all who participated, besides giving the

students the opportunity to practice in competition with others. This contest will help the students who will journey to the District Literary Meet, April 10, at Sunray.

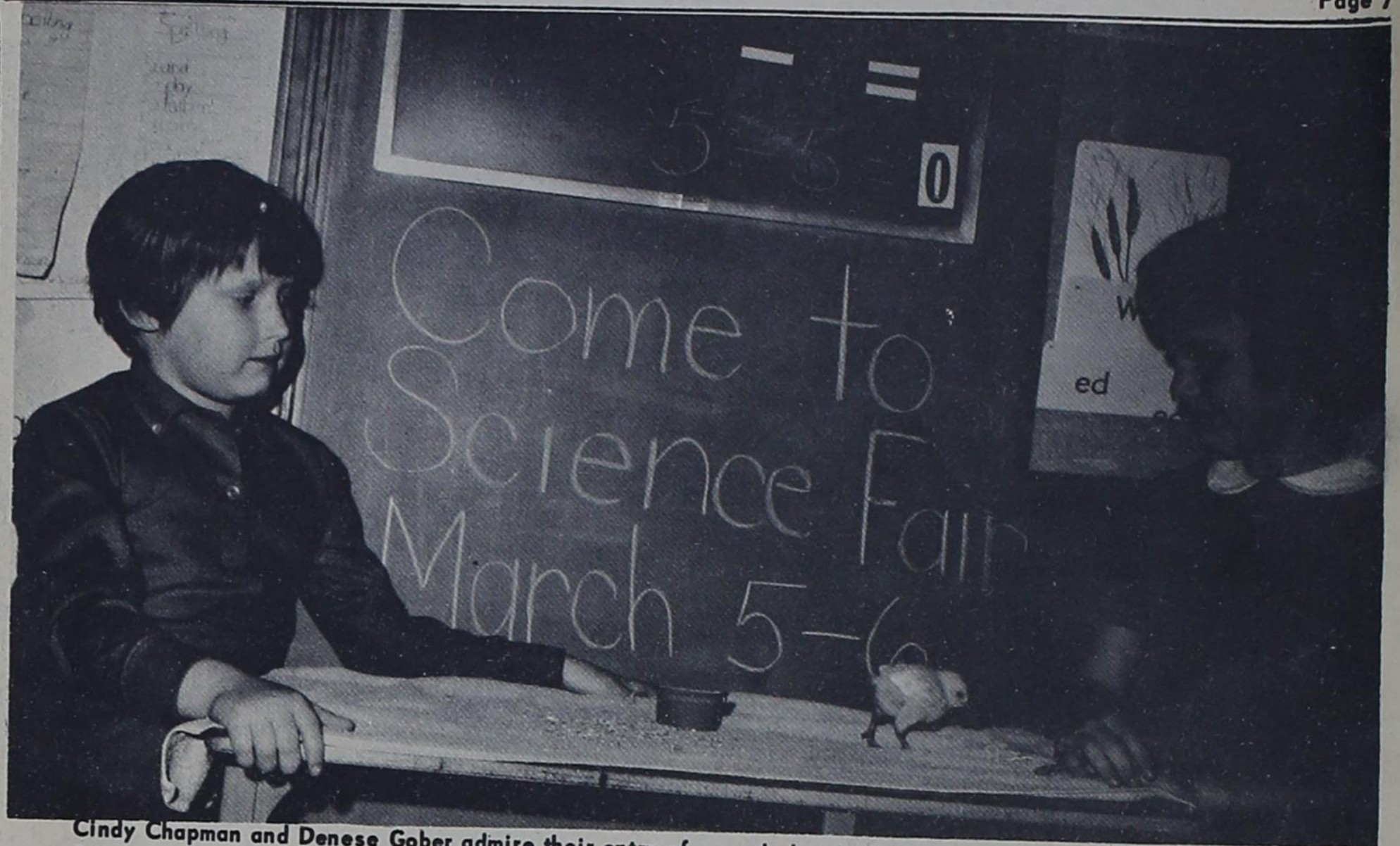

Cindy Chapman and Denese Gober admire their entry of a newly hatched chicken which will be in the Science Fair, March 5-6 to be held in Spearman at the Memorial Building. Everyone is invited to attend!

### Poet's Corner

MUSIC I HEARD  
by Conrad Aiken

Music I heard with you  
Was more than music,  
And bread I broke with you  
Was more than bread;  
Now that I am without you,  
All is desolate;  
All that was once so beautiful  
Is dead.

Your hands once touched  
This table and this silver,  
And I have seen your fingers  
Hold this glass.  
These things do not remember you,  
Beloved,  
And yet your touch upon them  
Will not pass.

For it was in my heart  
You moved among them,  
And blessed them with your hands  
And with your eyes;  
And in my heart  
They will remember always,—  
They knew you once,  
O beautiful and wise.

### THOUGHT FOR THE WEEK

"He can never speak well who knows not how to hold his peace."  
Plutarch

ATTEND THE REGIONAL TOURNAMENT AT LUBBOCK SATURDAY GRUVER OPENS THE TOURNAMENT AS THEY PLAY FARWELL AT 8:30 A.M.

### CALENDAR OF EVENTS

TUESDAY, MARCH 2  
Devotionals, Study Hall, 8:10 a.m.  
THURSDAY, MARCH 4  
Devotionals, Study Hall, 8:10 a.m.  
Junior High School Band Concert, Auditorium, 7:30 p.m.



The High School Spirit was shown during the past week as the Cheerleaders and other members of the pep squad corralled the Broncos in the center of the high school building. Other signs supported the Greyhounds.

## Hansford County Sorority Honors FTA

by Marian Jeffries

The Eta Alpha of the Delta Kappa Gamma Chapter of Hansford County honored the Gruver and Spearman FTA Chapters at a tea February 22, 1965.

The tea was held in the Spearman Cafeteria with the two Chapters getting acquainted with each other. The theme of the tea was in honor of Washington's Birthday. The members of the Eta Alpha Chapter had decorated the cafeteria with various symbols of George Washington. Cherries and hatchets were the dominating symbols. Refreshments for the affair were cake with cherries adorning it, punch, and coffee. They were enjoyed by all attending.

The entertainment for the evening was presented by groups from the Spear-

man High School choir. The boys' quartet and the Minstrels were the featured groups.

Those attending the tea from Gruver were: Alford Blount, Sandra Riley, Judy Hill, Judy Bayless, Glenda Hoel, Diane Stedje, Jimmy Hardesty, Darlene Cooper, Jackie Hudson, Judy Gillispie, Jan Roper, Marian Jeffries and Mrs. Chisum, the sponsor of the Gruver FTA.

### FTA BEGINS PROJECT OF SCRAPBOOK

by Arlene Barkley

Work has begun on the F.T.A. Scrapbook under the direction of the committee Chairman, Sandra Riley. The theme chosen for the scrapbook this year is "Explorers in Progress" which is the state FTA theme for the year.

The FTA Scrapbook, which is one of the three main projects of the Gruver Chapter, will be entered in state competition in March. This book will contain a sample record of all the activities and work which the chapter has been involved in throughout the year.

The theme will be carried out by a pictorial account of the progress of man from the time he lived in caves up until he entered the nuclear age.

The scrap book is an interesting project which requires much work. Those working on the scrapbook committee are: chairman, Sandra Riley; president, Alford Blount; and Arlene Barkley, Elaine Kelly, Glenda Hoel, Judy Bayless, Judy Hill, Kathy Fletcher, Jim Hardesty, Mary Etling, Judy Holt, Marian Jeffries, Jane Hoy and Maelynn Cator.

## Presenting the 1965 Seniors



Glenn Kauffman

by Jan Roper  
Glenn Alan Kauffman was born August 6, 1947, at Perryton, Texas. His parents are Mr. and Mrs. C. F. Kauffman.

Glenn and his parents live 4 1/2 miles southwest of Gruver, while his two brothers, Roy, eighteen, and Larry, twenty, are attending Howard Payne College at Brownfield, Texas. Glenn's older sister, Esther Wallace is living at Plainview, Texas.

Glenn was a member of the Future Farmers of America Organization his two first years in high school. During his sophomore year he won the Farm Mechanic Award and had several second place lambs at various stock shows.

For the past two years in high school, Glenn was a member of the choir. During his junior year, he was a member of a quartet which received a second division in the Canyon contest.

Glenn is a member of the Baptist Church in Gruver and sings in the church choir.

He plans to attend Howard Payne College next year and major in physics. He is interested in science because he feels that science is a field in which he can benefit the world.

by Arlene Barkley  
Virginia Elaine Kelly was born January 17, 1947, in Borger, Texas. Her parents are Mr. and Mrs. D. H. Kelly of Morse. Elaine's father is a carpenter and farmer, and her mother is employed at the office of



Elaine Kelly

the Gruver Independent. Elaine has three brothers and one sister. Her oldest brother, Larry, 21, is stationed at Ft. Polk, Louisiana, for basic training in the army. Ray, who is 19, is studying art in New York City at the Art Student's League. Both these boys are graduates of Gruver High School. Elaine's sister Evelyn is 17 and a junior in high school. Her younger brother Don is 15 and a freshman.

Elaine has lived in Morse all her life and attended Morse Grade School and Junior High. She transferred to Gruver when she was a Freshman.

Elaine has participated in many high school activities at Gruver. She has been a member of both band and F.H.A. for four years. She served as the Greyhound Band historian her junior year and senior year and she served the F.H.A. as secretary her sophomore year and vice-president her junior year. Elaine was a charter member of F.T.A. She served as secretary of this organization her junior year and serves as treasurer this year. Elaine sang in the Girl's Glee Club her freshman and junior years and was a member of the Student Council her sophomore year. She served as secretary on the Student Council.

Elaine was elected as sophomore favorite. She was a member of the Junior Play cast and competed in Interscholastic League competition as a persuasive speaker. She won first place at both the district and re-



John Knudson

gional contests and was able to attend the state contest in Austin. This year she was elected as band queen attendant.

Elaine's activities outside school include Harmony Club and 4-H. She has been an extremely active 4-H member and is presently serving as secretary-treasurer of the State 4-H Council. Elaine is a member of the Morse Community Church, and she is the Sunday School pianist.

Bob Jones University in Greenville, South Carolina, is the college Elaine has chosen to attend. The profession she plans to enter is that of a social worker. She has chosen this profession because, in her own words, "There are many people in this world who need help and an opportunity to enjoy a more happy and fulfilling life. I want to be able to help these people by working around young people and children either in welfare work or in an adoption home."

by Judy Bayless

On December 16, 1946, John Russel Knudson was born in Amarillo, Texas. His parents are Jodie and Ruth Knudson, and they farm 14 miles northeast of Gruver. He is a member of the New Faith Lutheran Church at Spearman, Texas, and he is president of the Faith Luther League. John has three younger sisters who are: Janice-15, Judy-14, and Sharon-13.

John has been a member of the Greyhound Band for two years. He has played football all four years of

On February 3 and 4, senior play try-outs were held in the high school auditorium. Various parts of the play were presented by many of the senior students. The parts of the characters in ME AND MY SHADOW, a comedy in 3 acts, were then cast by Mr. John Huth, director and speech teacher. They are as follows:

### SENIOR PLAY

Roy Harrington, Danny Riley; Arleen Harrington, Arlene Barkley; Mrs. King, DeeAnn Crawford; Susan Fisher, Jane Hoy; Bruce Douglas, Jerry Gumfory; Georgia Butler, Camelia McClellan; Shadow, Judy Holt; Hickson, Mike Sted-

je; Sabu, Wayne Leatherman; Student Director, Mary Cluck; Assistant student director, Anita States; Stage manager, Alan Saltzman; Publicity, Judy Holt, Elaine Kelly, Judy Hill; Set Decoration, Marian Jeffries, Kathy Fletcher; Sound Effects, Donnie Johnson; Curtain, Rex Shapley; Lights, Jim Lamb; Costume, Sandra Riley.

The senior play will be presented March 9 in the high school auditorium. Be sure to mark this date on your calendar NOW!!!!

## SCHOOL MENU

- MONDAY, MARCH 1
  - Meat Loaf
  - Chilled Tomatoes
  - Lime Gelatin Pineapple
  - Cheese Salad
  - Buttered Corn
  - Banana Pudding
  - Butter and Milk
- TUESDAY, MARCH 2
  - Toasted Cheese Sandwiches
  - Beef Vegetable Soup
  - Fruit
  - Hot Rolls and Milk
- WEDNESDAY, MARCH 3
  - Steak with Gravy
  - Mashed Potatoes
  - Combination Salad
  - Ice Cream
  - Hot Rolls and Milk
- THURSDAY, MARCH 4
  - Ham with Pinto Beans
  - Celery and Carrot Sticks
  - Buttered Spinach
  - Red Devil's Food Cake
  - Cornbread & White Bread
  - Butter and Milk
- FRIDAY, MARCH 5
  - Barbecued Weiners
  - Buttered Potatoes
  - Green Beans
  - Cookies
  - Hot Rolls and Milk

# SURE SIGNS OF SPRING SAVINGS!

# YOUNG MOTHER HUBBARD SALE





Shurfine  
**SALAD DRESSING**

quart **39c**

Shurfine  
**LUNCHEON MEAT**

12 oz. 3 for **\$1**



Shurfine 12 oz.  
**SPAGHETTI OR MACARONI**

2 for **29c**



Shurfine 3 lbs.  
**SHORTENING 69c**

Shurfine  
**PEACHES**  
2 1/2 can  
4 for **\$1**  
Halves or slices



**CATSUP**

Shurfine  
20 oz.  
4 for **\$1**

**RED POTATOES** 10 lb. bag **79c**

Armour Star All Meat **BOLOGNA** .lb **49c**

Cello pak **CARROTS** each **10c**

Affiliated Food **FRANKS** cello **49c**

Golden Ripe **BANANAS** lb. **15c**

Armour Star **BACON** lb. **59c**

Shurfine 15 oz.  
**CHILI**  
5 for **\$1**  
with beans

Shurfine  
**FLOUR**  
25 lb. bag



**\$1 79**

SHURFRESH SWEET MILK OR BUTTERMILK 8 OZ.	13 FOR \$1.	SHURFRESH 2 LBS. CHEESE SPREAD	69c	SHURFINE FROZEN CHOPPED 10 OZ.	7 FOR \$1.
SHURFINE FROZEN CUT 10 OZ.		SHURFINE FROZEN KRINKLE CUT 32 OZ. POTATOES	2 FOR \$1.	SHURFINE TALL CAN MILK	8 FOR \$1.
OKRA	5 FOR \$1.	SHURFINE 303 CAN APPLE SAUCE	6 FOR \$1.	SHURFINE R.S.P. 303 CAN CHERRIES	5 FOR \$1.
SHURFINE ASS'D FLAVORS 19 OZ. CAKE MIXES	4 FOR \$1.	SHURFINE HALVES BARTLETT 303 CANS PEARS	4 FOR \$1.	SHURFINE 24 OZ. GRAPE JUICE	3 FOR \$1.
SHURFINE 303 CAN FRUIT COCKTAIL	5 FOR \$1.	SHURFINE 300 CAN PORK & BEANS	9 FOR \$1.	SHURFINE VAC-PAK W.K. GOLDEN CORN	6 FOR \$1.
SHURFINE CUT GREEN SPEARS 300 CAN ASPARAGUS	4 FOR \$1.	SHURFINE EARLY HARVEST SWEET PEAS	5 FOR \$1.	SHURFINE WHOLE 3 SQUAT CAN SWEET POTATOES	3 FOR \$1.
SHURFINE 303 CAN SPINACH	7 FOR \$1.	SHURFINE SOLID PAK 303 CAN TOMATOES	5 FOR \$1.	SHURFINE CHUNK STYLE 6 1/2 OZ. TUNA	4 FOR \$1.
SHURFINE 19 CAN SAUER KRAUT	7 FOR \$1.	SHURFINE STRAWBERRY 18 OZ. PRESERVES	2 FOR 89c.	SHURFINE 18 OZ. GRAPE JELLY	3 FOR \$1.
SHURFINE 4 OZ. VIENNA SAUSAGE	5 FOR \$1.	SHURFINE QUART WAFFLE SYRUP	2 FOR 79c.	SHURFINE WHOLE SWEET 22 OZ. PICKLES	2 FOR 89c.
SHURFINE 12 OZ. PEANUT BUTTER	2 FOR 79c.	SHURFINE FRESH PACK 16 OZ. CUCUMBER CHIPS	4 FOR \$1.	ROKEY TALL CANS DOG FOOD	13 FOR \$1.
SHURFINE 12 OZ. ENERGY 1/2 GAL BLEACH	3 FOR \$1.				

Shurfine crushed  
**PINEAPPLE**  
No. 2 can  
4 for **\$1**

Shurfine  
**COFFEE**  
reg or drip  
2 # can  
**\$1 39**



WE GIVE  
**BUCCANEER STAMPS**  
DOUBLE STAMPS  
ON WEDNESDAY

Specials for  
February 25, 26, 27, 1965  
Thursday, Friday Saturday

# FOODLINER