

THE GRUVER

INDEPENDENT

Volume 1 Number 39

Gruver, Texas

Wednesday May 22, 1963

GRUVER VOTES STRONG "NO" ON FARM PROGRAM

Voters in the Gruver area overwhelmingly voted down the proposed government farm referendum Tuesday 224-105.

A two-thirds majority or about 67 percent, was needed to approve the program. However, the Gruver area recorded only 32 percent for the referendum while the county stood at 38.6 percent for the 247 voting in favor of the program and 392 against.

The Spearman Section of the county was closer with 142 for the 168 against.

Though very decisive the Hansford county vote was far less against the referendum than its two large wheat producing neighbors to the east and west.

Sherman County has 77 percent of its voters against the program while about 76 percent went against the program in Ochiltree County.

The amount of irrigation present seemed to have some effect on the vote. The two most densely irrigated areas on the north plains are in northern Moore County and southeastern Hansford County. Moore County was the only County above the Canadian River to give the program a simple majority (55.4 for) and the Spearman area was the next most favorable "yes" area.

Lipscomb County, generally made up of smaller farms, voted 48 percent for the program.

IN THE GRUVE

In a democracy the majority rules. There couldn't be a better system, and, let's not forget it.

The proposed government wheat program has failed—not by just the required vote of about 34 percent, but by better than 50 percent.

The big issue right now is whether or not the administration will come up with a more attractive wheat program—and that issue has two schools of thought.

Those against the defeated program claim that the administration will have to come up with another plan since it couldn't afford to have low wheat prices on an election year (next year).

Others however, look at it entirely from a different view point—that if prices go down the administration will use the issue to advantage to swing many of the smaller farmers into the price support fold. After all, the Democrats can blame the Republicans if wheat prices do drop to the point that some farmers have to go out of business.

We personally feel that it would have been better to approve the program, but certainly endorse going along with the majority vote and hoping that it will work better with less government controls. And, if no new program is approved within the next 60 days we hope everybody tries to make the new system work.

Our biggest fear is a panic or bad feelings toward our neighbors. Attitudes like those don't make for a good community. We have to adjust our lives to conform to the majority rule.

Wheat isn't the only crop that can be grown here. Irrigation has opened the door to more feed grain in this section of the Panhandle and other crops are being seriously considered by some farmers.

The term "little farmer" doesn't apply too strongly to this part of the country. At least it hasn't in the past. However, it may in the future.

If wheat prices are too low, many farmers, previously referred to as "big farmers" may fall into the "little farmer" category. We hope not.

The pros and cons of this issue could (and will) be discussed until the end of time. Let's try to discuss them in a reasonable way and leave prejudice out of the conversation.

We feel like our present government is facing its toughest test in many years. We hope it responds in a manner complimentary to the majority. The government will have a big voice in saying whether or not a program with less controls can work. It might cut its own throat either way it goes.

If it does—it simply means that the people want a new form of government.

Looking from another angle, it gets a little disgusting to see so many people constantly criticizing the government—especially on the farm program.

Remember that it took two-thirds of the farmers to approve our programs for the last few years. If they were wrong (which we are about to find out) blame the majority of the farmers along with the government. They voted decide the program. They were the majority then.

AMARILLO FIRM TO EXAMINE SCHOOL TAX STRUCTURE

An Amarillo firm has been contracted to re-evaluate all city and farm improvements in the Gruver Independent School District.

McMorries and Company, Inc., city, school and county

tax consultants will begin work on the project June 1 and are expected to finish this fall.

Hiring of the firm by the Gruver School Board was brought about by the recent passing of a bond for \$575,000. The bond money will be used to construct a new high school building and for other school plant improvements.

The present tax structure has been adequate in the past years but was beginning to fall short and will be inadequate when payments on the bond begin.

Construction on the new school is expected to get underway as soon as all plans are completed.

Sunday the 19th the Otho Gammils and the Henry Ropers were in Amarillo to visit the Hank Stewarts Hank was in Amarillo on a week-end pass. The couple were visiting Wanda's parents, Mr. and Mrs. J.M. Ayres. Hank is stationed in Mineral Wells with the helicopter fighting squadron.

Vi Frank was visiting in Gruver Tuesday with Lola Mae Cator, Curlee and other friends.

Graduation Scheduled

The graduation exercises will be held Thursday May 23rd at 8:00 p.m. in the High School Auditorium.

The commencement will include the speeches of the Valedictorian, Sammie Cluck and the Salutatorian Tony Shapley.

The highlight of the exercises will come when Reinhold Korbel exchange student from Germany will present his impression of his year in the United States.

The service will be opened with an invocation by Robert Nordin. The diplomas will be presented to the graduating seniors by Mr. W.H. Willoughby, Superintendent of Gruver Schools.

The benediction by Kenneth Lee will close the exercises.

Memorial Service Planned

The Gruver American Legion and the Gruver American Legion Auxiliary along with the V.F.W. of Spearman will have Memorial Services at the Hansford County cemeteries May 30th Memorial Day.

Robert Lamson, pastor of the First Christian Church of Gruver will be the speaker. The veterans graves will be decorated.

The service at the Gruver Cemetery will be at 9:00 a.m. and at the Spearman Cemetery at 10:30 a.m.

RAIN

The long dry spell ended here this week with showers visited the area Saturday and again Tuesday. Amounts for the two-day period ranged up toward three inches to the north.

Most of the rain fell to the north and northwest with small amounts south southwest.

The first good shower came early Saturday morning. Some rain gauges accumulated half an inch in Gruver with reports up to three quarters to the north. Saturday afternoon another good shower moved across the northern part of the area with Gruver getting light rain. It also rained in some places south of town Saturday evening.

Temperatures dropped to the low 40's Sunday as heavy clouds moved into the area but little moisture was recorded. Monday was partly cloudy and the rains came again Tuesday morning and a drizzle lasted much of the day. More than an

inch was recorded in some sections of the area.

Temperatures dropped in to the low 40's again Wednesday with cloudy conditions again prevailing.

land would stop to camp near the Cluck ranch. The drought forced many people to move to find grass for their herds. At one time there was a Gypsy family traveling through the county and camped overnight near the ranch.

The neighbors would gather for the brandings and help each other. The women would cook for the men and help in some ways. After each branding there would be a rodeo among themselves to top the hard day.

The Clucks raised outstanding gardens which were dry land but covered several acres. They raised peanuts, pumpkins, watermelons, turnips and cantelopes and many other garden products. The garden supplied the family throughout the winter and the excess was fed to the hogs.

Mrs. Cluck recalls how the family celebrated one of Mr. Cluck's birthdays. Mr. Cluck was out looking for a last yearling at Gid Nobles while Mrs. Cluck and the neighbors prepared a big surprise dinner for him. The whole neighborhood was invited and also the school children came for dinner. The occasion was quite memorable.

Mr. Cluck passed away in 1940. After his death Mrs. Cluck remained at the home place and lived by herself there until 1948 when she moved to Gruver.

Seven of the Cluck children make their home in and around Gruver now, they are Durward, Sam, Gene, Pete, Pike, and Mary Rae Hart. Mae Bretts and Effie Hackley make their home in Spearman, Vancile Chaney makes her home in Borger and Eldon lives near Etter.

Mr. and Mrs. Cluck married at a young age and struck out on their own to the Panhandle of Oklahoma and later to Hansford County where they faced the raw pioneer life. Never becoming discouraged by the hardships which stood in their way, they are now well known as one of the prominent and outstanding Hansford County Families.



Mr. and Mrs. Homer Cluck and their four older children, Durward, Eldon, Sam and Vancile.

HIGHLIGHTS FROM THE PAST TO THE PRESENT

The Cluck Family is in the focus light as Highlights from the Past to the Present visits with another of the Hansford County Pioneers. This weeks story deals with a family who moved to Hansford County in 1908.

Mr. Homer Cluck was born in Tennessee and at the age of three, he and his family the Sam Clucks moved to Denton, Texas. Later Mr. Sam Cluck filed on land in Oklahoma near the town of Norman. There Mr. Homer Cluck attended school at a country school.

Pearl Davidson was born in Wise County Texas. In 1900 the Davidson Family moved to Washita County Oklahoma where Mr. Davidson had bought a relinquishment in 1898.

In January of 1903 Homer Cluck and Pearl Davidson were united in marriage in Hobart, Washita County, Oklahoma. The couple made their home in Oklahoma for several months.

Later in 1903 Mr. Cluck came west to the Panhandle of Oklahoma where he filed on land three and a half miles east of Guymon. In August of that same year the couple moved by covered wagon to their new home site. Mr. Cluck drove a few head of yearlings by horse while Mrs. Cluck drove the wagon.

Their first home was a one room dugout with a fence around the premises. Mr. Cluck had filed on 160 acres and there he began to build a herd of cattle from buying heifers one at a time. For extra money during the winter months Mr. Cluck worked at the Langston Hardware in Guymon. He would return home late at night and follow the light of a lantern which Mrs. Cluck would hang on the door of the cellar to guide his way.

The couple moved to an area with no neighbors and the country was quite new and different to them. Mrs. Cluck recalls how scared she and her husband would become as strange noises would be heard. Each night at 10:00 a loud noise could be heard and the couple finally became brave enough to look to see what it was. Mr. Cluck got his gun and the two crept up the stairs of the dugout to find the source from which the noise was coming. They found it to be an echo from the train, which passed through Guymon and was reflected by the stove pipe on the dugout.

The couple lived there for five years during this time three children were born, Vancile, Durward, and Jewel. Jewel died at infancy.

They sold this plot of land and moved farther south to Hansford County in 1908 where they bought a half section of land. Their home was located to the west of Hitchland. Three other children were born while the couple lived here, they were Eldon, Gene and Pete.

Times grew a little rough and Mr. and Mrs. Cluck and their children moved back to Oklahoma for a season but returned in a year. Mrs. Cluck's parents Mr. and Mrs. Davidson also moved to the county in 1909 where they bought land near Hitchland.

Mr. Cluck would break mules and horses for the Hitch's and haul cake for the family for \$1 a day. During the

blizzard days in the winter, he would haul the cake by sled. The children attended school at the New Hope School to the North of Hitchland.

In 1917 the Cluck family made their final move farther to the south where they purchased a section of land southwest of the present town of Gruver.

They built a tool shed, blacksmith shop, smoke house and garage which they lived in until they were able to build their home. After hauling lumber from Guymon, they erected a two story home consisting of three bedrooms living room, dining room and kitchen. The home was heated by a coal stove. The coal was hauled from Texhoma by wagon loads and placed in a huge coal bin as a supply for the long winter months. Four more children were born to the couple, Mae, Effie Pearl, Pike and Mary Rae.

While living here the children attended a country school called Woodrow located about two and a half miles east of the Cluck home. Among the teachers were Avie Clifton, Nellie Hart, and Mae Cluck. Vancile went to school at Goodwell, Durward and Sam went to high school in Spearman and Eldon, Gene, Pike, Pete, Mae and Effie Pearl finished their schooling in Gruver.

Mr. Cluck served as county commissioner for several years. He also served on the Gruver School Board.

The Clucks always had cattle on their place, but were also active in farming. Row crops and wheat were raised. The row crop usually went to the cattle in the winter for feed. The wheat was harvested and freighted to Guymon and Texhoma by wagons and horses. The wheat was harvested with header barges driven by horses. A lot of labor was involved in harvest in that day and there were usually several men around to help.

Pete recalls the blizzard of 1918 which killed many cattle along with several horses, and hogs. The men would feed the cattle cake and bring home the cattle which were nearly dead to try to save them. The calves were brought to the home by sled. Those that died were skinned and the hides were sold.

The Cluck family received their mail at the Ideal Post Office in Sherman County located at the Boney home. The mail was delivered three times a week. Their neighbors were the Spiveys, Doziers, Chambers, H.H. Jones, Jaspers and Dixons.

Their entertainment was little but was usually held at the Woodrow school house and all the families would join together. On Friday night the families would gather for the Literary Society meeting. Each family would prepare the program for each week, which would sometimes include singing, recitation and etc. Pie Suppers were also a part of entertainment. Each Sunday the families would gather at the school house for Sunday School. Church was not held for it was hard to find preachers.

Square dances were held but were called "play parties" by the parents. There was always a guitar and fiddle present to start the music for the dance.

Several families moving their cattle to better grass

LOCALS

Mr. and Mrs. Charles Broadhurst of Aurora Colorado along with their children spent several days in the home of Mrs. Jim Cator. They left for a few days visit in Vega with Charles' parents and returned to Gruber to visit longer in the Cator Home.

Mrs. Bill Etling entered the Spearman Hospital Wednesday the 15th for rest and tests for a few days.

The Gay Fletchers returned home Tuesday of last week after spending a few days with the Richard Cutters and Richie Fletchers in Waco. Gay received a cracked rib during the stay but is getting along alright now. En route home they stopped in Norman Oklahoma to see Mrs. W.N. Fletcher who is spending a few weeks in the J.D. McClure home.

The little son of the Lynn Hollands is home from the Texhoma hospital where he spent about four days from the scalding he received. He is doing fine now. Deanna Barnes is in the Spearman Hospital. She enjoys seeing her friends.

Mrs. Joyce Duncan and son Jerry were in Hollis, Oklahoma last week visiting Joyce's mother, Mrs. Ernie Harris and sister, the B.W. Byron family.

Enjoying a hamburger cookout last week in the Pauline Winger home were Grace Thoreson, Lorene Wells and Charmin Lyle.

The Dee Allens were in Amarillo Thursday of last week to visit her sister, Mrs. Bill Glasgow who underwent surgery at St. Anthony's hospital.

Alfred Henderson has returned home from Dallas and a check with his doctor. His reports were good.

Claude Watkins also checked good with his doctor and will return to Dallas in three months for another check up.

Mr. and Mrs. Ken Wilmeth

were in Borger Saturday and also visited with their daughter and family, the Robert Gassoways.

Albert Hahn is improved and home from the hospital in Perryton after a bout with the pneumonia.

Mr. and Mrs. Archie Nelson, Lisa and Cheryl went to Lubbock Friday 17th to spend the night with former college friends The Buddy McGehees.

Mrs. Madge Lowe of Stratford visited Friday with her cousins the Horace Hayes.

Mr. and Mrs. Theo Mayo and daughter Thesia Larue spent the weekend with Mrs. Mayo's parents the Alvin Cators. The Mayos are from Skellytown.

Mr. and Mrs. B.W. Renner spent Friday evening visiting in the Horace Hays home.

Mrs. Thomas Gumfory of Rock Springs Wyoming is visiting in the Bill Gumfory home. She is Bill's sister-in-law. Thomas, Bill and their mother are attending the funeral of Mrs. Gumfory's cousin in Grand Fork North Dakota. They will return to Gruber this week for a short visit, and then journey on to California to visit other relatives and friends and back to their home in Rock Springs.

Mrs. Grace Thoreson and Charmin Lyle spent Saturday in Amarillo visiting relatives in the hospital. Mrs. Thoreson's daughter, Francis Glasgow had surgery and is doing fine. Chet Smith, son-in-law of Mrs. Lyle also had surgery but is doing fine.

Mr. and Mrs. Weldon Green spent 4 days last week in Austin on business. They visited in Abilene with Euline, Weldon's brother and Judy and Mary Beth Harland, Elene's sister.

Glenda Green was a weekend guest in the home of her parents the R.C. Greens. She is teaching in Albuquerque N.M.

Mr. and Mrs. D.F. Sloan

of Hollis Oklahoma were guests in the home of their son Cloud Sloan.

Mrs. Jerry Mills was home last week to tend to business and reports that Jerry is improving and has gained several pounds.

Mrs. Bob Brooks and Mrs. Lola Mae Cator were in Amarillo Saturday afternoon to take in the show "My Fair Lady". They report a good time.

Guest in the Ted Evans home last week was Mrs. L. E. Evans of Lubbock, the mother of Mrs. Ted Evans. Mr. L.E. Evans was to join them later but his wife became ill and had to return to Lubbock.

Mr. and Mrs. Grover Taylor Jay and Jimmy visited in Vinson Oklahoma with Grover's parents, Mr. and Mrs. W.F. Taylor.

Mr. and Mrs. Edgar Sowell of Dawn, Texas brought their mother, Mrs. Key Williams of Ballenger Texas to stay a week or two with her daughter Edna Marie Williams. Mrs. Edgar Sowell is Edna Marie's sister.

Bo Laxon and Cloud Crossland left Tuesday for harvest in and around Vernon.

The Ross Walkers spent last weekend in Lubbock shopping for a house to move to the farm.

Thank You
I would like to take this opportunity to thank everyone that called, visited and sent cards and gifts to me after my recent accident. Thanks to All. Inell Byrd

MUTT & JEFF Al Smith



Party Honors Ethel Davis

A "Going Away Party" honored Ethel Davis, Wednesday May 15th in the home of Jay Matthews. Mrs. Davis will leave soon for an extended trip.

Refreshments of crackers and cheese, orange cake, sherbert, tea and coffee were served from 2:00 until 5:30 p.m. for the guests attending.

Party Honors Jerry

Those present were Ila Cline, Alice Walker, Devona McClellan, Leo McClure, Pauline Fox, Sadie Sutton, Mildred Aikin, Edna Bayless Maude Ayres, Thelma Davis, Vern Finley, Margie Barkley, Jamie Wilmeth, Ruth Lee, Leo Frazier, Jay Matthews and the honored guest Ethel Davis.

Sherilee & Barbara Honored

Jerry Dean Cline, son of Mr. and Mrs. Larry Cline celebrated his fourth birthday Tuesday, May 14th, with a few friends.

The highlight of his party was his birthday cake which was made in the form of a cattle truck by Mrs. Josephine Gruver.

Friday May 10th was the ninth birthday of "Little Princess", Sherilee Maupin daughter of the W.L. Maupins.

Miss Barbara Smith also celebrated her birthday and the two celebrated their birthday together at the Maupin home with a slumber party.

Those who attended were Judith Logsdon, Judy Casdorff, Mandy Hart, Linda Spivey, Glenna Thoreson, Pat Byrd, Jean Hudson and the honorees Sherilee and Barbara.

CHEVROLET

Quality



News comes fast these days. To get it to people while it's hot, newspapers make sure their trucks are reliable.

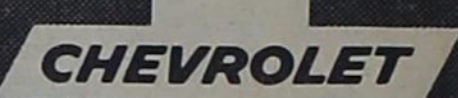

Telephone your Chevrolet dealer for any type of truck.

GRUVER MOTOR COMPANY CHEVROLET

433 MAIN STREET

GRUVER, TEXAS

FIRESIDE 7-2432

CONGRATULATIONS

GRADS!



BEST WISHES

to All the

SENIORS

GRUVER STATE BANK

Member of the F.D.I.C.

Shower for Barbara Dungan

Miss Barbara Dungan, bride-elect of Wayne Perkins, was honored with a Bridal Shower May 15, in the Oscar Lee home.

Mrs. J.R. Morris and Mrs. R. Henderson attended the guest register and welcomed the guests.

The bride-elect was presented a corsage of white carnations surrounded with blue net and white wedding bells. The mothers Mrs. E.W. Dungan and Mrs. Foy Perkins were presented white carnation corsages also.

The color scheme of blue and white, the Bride's chosen colors were carried throughout the home.

The table was laid with a white cloth. The center piece, being fashioned by Mrs. J.R. Morris, was a tiny Bride and Groom surrounded with white rose buds and white net covered by an archway of white net and blue and white flowering hops. White tapers also complemented the arrangement.

Miss Judy Bayless and Mrs. Gene Fletcher presided, at the crystal punch service.

Hostesses for the occasion were Mesdames Alfred Henderson, T.W. Bayless, J.R. Morris, J.C. Watson, B.W. Renner, Carl Morstain, I.W. Ayres Sr., Coleman Green, Weldon Green, Trent Kanagy, Gene Fletcher, Jack Hefley, R.A. McMillan, Oliver Wallin, L.L. Finley, R.R. Washburn, and Oscar D. Lee.

NEW ARRIVALS

Proud parents are Mr. and Mrs. Jack Hefley with a little girl Melissa, born April 19th. Melissa weighed seven pounds and seven ounces.

Proud grandparents are Mr. and Mrs. R.C. Carter of Mobeetie and Mr. and Mrs. Farmer Hefley of Mobeetie.

All of us welcome Anita Maria, along with her parents the Thomas Spiveys. Anita Maria was born Mothers Day May 12th and weighed six pounds and nine ounces. Linda, Anita Maria's big sister is a very proud little girl.

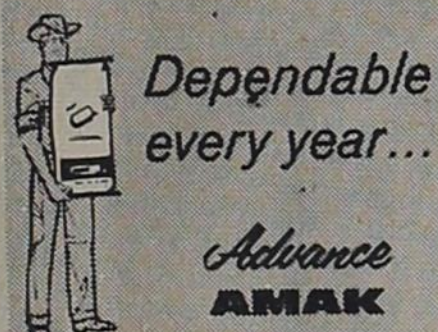

GOLD TAG

HYBRID SORGHUMS

Advance seed research builds champions!

ARIZONA CERTIFIED

Amak R-12

Amak R-10

Advance 14

Products of Advance Seed Company, Phoenix, Arizona

STRAWN FARM & RANCH
GRUVER ELEVATOR
Gruver Texas

CODES FROM MORSE

Mrs. Desmond Kelly

MORSE LIONS MEET

The Morse Lions Club met on Thursday night both for installation of officers and for Ladies night. Gene Kurt, zone chairman from Phillips, acted as installation chairman. Officers installed were L.M. Womble, president; Grant Miner, Secretary-treasurer; H.B. Parks vice-president; Willard McCloy, second vice-president; Lynn Davis, third vice-president; Jim Womble, lion tamer, Perry Dixon, tail twister; Gene Brothers and Charles Reid, new directors and Earl Henderson and Dorsey Schad hold over directors.

Reverend Vance Zinn presented a comedy act for the program.

H.D. CLUB MEETS

Mrs. Joe Reising hosted the Home Demonstration Club on Thursday afternoon. The roll call was an exchange of recipes. The agent, Mrs. Barbara Kenney, presented the program on "Meal Planning".

Those present were Mesdames, Jack Crowl, Mack

Dortch, Roy Roper, Besse Henderson, Joyce Brown, Ella Parks, Jack Johnson, M.W. McCloy, H.B. Parks, Mrs. Smith the agent and hostess.

ART EXHIBIT

Mrs. L.M. Womble had a very good and large art exhibit this year. Many people attended during the afternoon and night to view the work of her students. Mrs. Womble has contributed much toward developing art in both this community and neighboring communities. She gives much of her time to this and it is greatly appreciated by all of us.

BARN DANCE

The Barn Dance held on Saturday night in L.M. Womble's barn was an enjoyable occasion to many in this community and other towns that came in. It was a square dance called by Robert Adamson and Jimmy Shield-knight. Some sixty dollars was realized from it to help support the Community Building.

SCHOOL PICNIC

A picnic is the traditional activity to close out school in Morse. This year the entire school went to the park in Berger for the day and Mrs. Karr, cafeteria cook, prepared the lunch. In the afternoon the older children and high school went to the skating rink and the younger children went to the amusement center of the park for rides.

ATHLETIC BANQUET

On Saturday night, the annual athletic banquet was held in the school cafeteria. The entire community was invited with each family bringing a basket dinner. The tables were arranged in the form of a square with white covering on the tables and the various trophies that were won in the past years used as table decorations.

Allen McCloy presented all the girls who participated in basketball during the past season. Jeanne Womble presented all the boys. The group presented coach Jim Hensley with a gift.

After the meal, the group

retired to the auditorium for a short musical program presented by the Morse Stage Band under the direction of Mr. Bundrant. He gave a special number on the steel guitar accompanied by the band. The band presented him with a gift at the close of the program.

Mr. Bundrant has resigned to move back to Lubbock. He will be missed as he was a man of many talents. He had quite a sense of humor about him and could play many instruments well including the drums and guitar as well as the piano.

BACCALAUREATE HELD

Baccalaureate exercises were held on Sunday evening in the auditorium for members of the Senior and 8th grade classes. Mrs. Robin Giblin played the processional and recessional.

Reverend Harold Fleming, pastor of the Morse Community Chapel, gave the address and Reverend Vance Zinn, pastor of the Baptist Church, sang "How Great Thou Art."

Baptist News

The Brotherhood met Monday night at 7:30 p.m. for a covered dish luncheon. The group enjoyed a program presented by James Lunsford. James presented pictures of Brazil and the mission work which is carried on there. James' father is a missionary in Brazil and James was reared there.

Final preparations are being made for the youth to go to Glorieta. The group will leave at 9:30 June 6th. Sponsors for the youth will be Mr. and Mrs. Bill Lively and Rena Folley.

The ladies of the church are making cookies for Vacation Bible School and placing them in the foyer of the church.

Vacation Bible School will be underway after Preparation Day on May 24th. The students will be present at the church at 9:30 a.m. for registration followed by a joint worship service and a parade. There will be de-

partments for the nursery, beginner, primary and juniors in the mornings for ten days.

There will be a Vacation Night School for the Inter-

mediates and Young People May 27th through June 4th. The meeting will be from 7:30 to 9:30 each evening. The groups will survey the New Testament and join in fellowship together.

Give Mom Your



Magee Studio

COUPON SPECIAL COUPON

\$2.00 AND THIS COUPON ENTITLES YOU TO ONE 8X10 PORTRAIT Regular \$6.00 Value!

MAGEE STUDIO

612 N. MAIN
BORGER, Texas

GRUVER MOTOR CO. offers you these three services:



Cars & Trucks

COMPLETE MECHANIC SERVICE

JOHN DEERE



THANKS

For the patronage you have shown us.
We appreciate loyalty in Shopping at Home

SALE ON DRESSES

20 % OFF ON SIZES 18 & 20

We are going to market this weekend and will have new merchandise arriving soon.

DE ANNS

THIS EMBLEM



Assures You of a Quality Electric Heating System

The Joy of Total Electric Living for you and your family now can be a reality — instead of a dream. Low electric heating costs coupled with quality installation assures it. The Recommended Reddy Kilowatt Electric Heating Dealer displaying the emblem above is qualified to completely winterproof your home. Inquire now — get ready for next winter.



Ask your Recommended Reddy Kilowatt Electric Heating Dealer or your Public Service Manager!!!

BONDED GRAIN STORAGE

MERCHANDISERS OF ALL TYPES OF GRAIN



Gruver Elevators Inc.

Gruver Texas

NEWS

*** COUNTY ***
EXTENSION AGENTS
Texas A. & M. College
Extension Service

by Barbara Kenney

4-H BAKE SHOW

Hansford County's 4-H Bake Show will be held Friday, May 31, 1963, at the Home Demonstration Club Room in Spearman.

4-H members will refer to the agent's letter of May 10, concerning entry requirements.

All 4-H girls, boys, leaders, and friends are invited to be present at 3:00 p.m., Friday, May 31, at the club room in Spearman for the crowning of the 1963 Bake Show Queen and King, and to pick up their two products and record book.

All girls and boys who participate in the Bake Show will receive a ribbon. A surprise is being given by Mr. and Mrs. John Bishop of the Spearman Hardware to all 4-H'ers who enter the Bake Show.

1962 Bake Queen was Bonnie Vernon, and she is creating a crown for the new queen. 1962 Bake Show King was Alva Henderson.

PROGRAM BUILDING

The Hansford County Program Building Committee met May 14 at the club room with 14 present representing different areas and interests Hansford County.

The program building committee completed a short quiz concerning Hansford County. Answers were given to the questions, and all agreed that there is much to learn about our county.

The program building committee was divided into three temporary study groups who will meet soon and learn more about the county.

MRS. McCLOY RECEIVES AWARD

See special article in this issue concerning the regional conservation award Mrs. Willard McCloy received at Plainview May 17. She and her family are to be congratulated on their achievement.

AGENT'S AGENDA

May 24, Out of office in lieu of Saturday worked
24, Gruver Community 4-H 7:30 p.m.
25, Perryton to judge Bake Show
27, Morse Community, 2:00 p.m., home economics department, assist with clothing projects.
28, Home Demonstration Council, 2:00 p.m.
30, Memorial Day, holiday
31, 4-H Bake Show

HDA TIP

Paper muffin tin liners may be used for individual jello molds putting cups in muffin tins and filling with jello.

RECIPE OF THE WEEK

This pudding is almost like an egg custard and a fine way to use leftover bread. Mrs. Carl Hughes of Spearman shares it with us.

Bread Pudding

7 slices of stale bread (biscuits may be used)
2 c. sugar
2 c. sweet milk
2 eggs
3 tbsps melted oleo or butter
2 tsp. vanilla
Raisins as desired, optional
Cover and soak stale bread in water a few minutes. Drain well until nearly dry. Place in mixing bowl, baking dish or pan 10x10 and add sugar, milk, eggs, melted oleo, and vanilla and raisins if desired. Mix well. If mixed in bowl pour into baking dish. Bake slowly 275 degrees for 1 1/2 hours. Can be served warm or cold. Serves approximately 8.

4-H ELECTRIC CAMP

A 4-H Electric Camp will be held at Cloudcroft, New Mexico July 29, through August 2, 1963.

County quota is 3 boys and 3 girls and 2 adults from each county.

The following 4-H girls have been selected to attend Judy Gillispie (County winner in the Senior electric demonstration contest); Elaine Kelly, District Council delegate, and a tie has been declared between Suzanne Dixon and Sylvia Parks, who were County and District first place winners in the Junior electrical demonstration contest.

The Southwestern Public Service Company is furnishing lodging and food. Transportation will be paid by other means.

This is the first year for District 1 4-H members to participate in an electric camp.

READING LIST

A Good Reading list, which is a pocket size book, has been added to the Hansford County Library. It was prepared by the committee on College Reading.

It is authoritative, Practical, comprehensive, and features concise descriptions of some 2,000 significant and entertaining books. It includes books from all periods and fields including, fiction, drama, poetry, biography, history, politics, sociology, the sciences, psychology, fine arts, philosophy, and the classics.

4-H DRESS REVUE

The Hansford County 4-H Dress Revue has been set for Thursday, June 27. Mrs. E.J. Callaway will serve as chairman of the decoration committee. Mrs. Marvin Jones will serve as chairman of the 4-H girls favors. The Dress Revue will be held at Morse, Texas. 4-H girls in subject matter groups have been working on their dress revue garments several months.

Methodist News

Gruver Methodist Church will begin their Vacation Church School May 27. The school will be five days long, ending May 31. The school will begin each morning at 9:00 and last until 11:00.

The theme for all the classes is "Widening Relationships" and will be taught to children 4 years through 12 years.

The teachers will be: Kindergarten 1, Mrs. Gene Wood and Peggy Harvey; Kindergarten 11, Mrs. Turner Hoy, Arlene Barkley and Jane Hoy; Primary, Mrs. Tommy Bergin, Mrs. Geo. C. Lowe and Carlita Knight; Junior, Mrs. Buddy Marrell, Mrs. Jerry Trammell and Lillie Mae Smith.

Any child four through twelve is invited to come to this Vacation Church School and join in this study, a picnic, Friday May 31 and the closing program Friday night, May 31.

THANK YOU

I would like to thank all those who helped put out the three fires on my pasture land north of Gruver, Saturday afternoon.
Reuben Hintergard

Qualls Studio
TELEPHONE 338-6002
109 EAST TWELFTH STREET
GUYMON, OKLAHOMA

WEDDINGS
COPYING
FINE PORTRAITS
COMMERCIAL WORK

PIANO TUNING

call
Glen Truax FI-7-2285

BONNER'S FLOWERS

Ph-338-6236
Highway 54
Guymon, Oklahoma
FLORAL ARRANGEMENTS FOR MEMORIAL DAY

Triangle Lanes
Phone 338-7123
FOURTH ST. & U.S. HIGHWAY #54
GUYMON, OKLAHOMA
Monday Thru Friday
1 to 6 P.M.
Three Lines for \$1.00

CIRCLE ROLLER RINK

FOR HEALTH...ROLLER SKATE
Public Session...7:30-9:30 p.m. Wed. Thurs. Fri.,
Sat. till 10:00 p.m.
Private Parties...Mon. & Tues.
Private or Public Classes

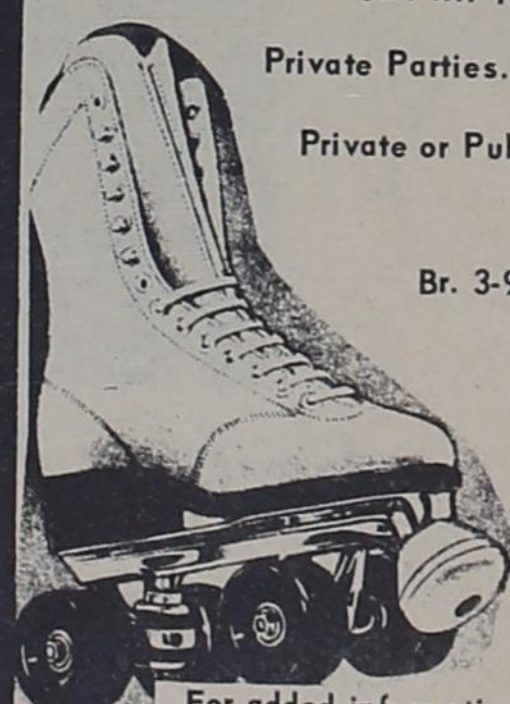

Br. 3-9186 or Br. 3-2191

Box 117 Sanford

BORGER TEXAS

For added information see the management

WANT ADS

WANTED

1/2 section to 2 or 3 sections of land. Description and Price. McWilliams Realty, 503 W. 5th St., Plainview Texas, Phone CA-3-3851 or CA-4-2335.

FOR SALE

Modern Four Room House, to be moved from Fritch. Ideal for rent property. Call Fireside 7-2729 or write Tom Dortch, Morse, Texas. Sale price \$2,500.

NUTRILITE FOOD SUPPLEMENT

The Family Introductory Package is now available. A month's supply for a family of four only \$8.95. Distributor, Mrs. Ben Harris, Box 298 or call FI-7-2347.

BIRTHDAY CAKES

Needing a birthday cake call Josephine Gruver at Fireside 7-2514.

FOR SALE

1958--14ft--glasspar--\$795.
and
1960-----14 ft-----fiberglass
Lonestar--\$895.

SPEARMAN GLASS AND MARINE

FOR SALE OR TRADE

Considered for sale or trade the equity in a three bedroom brick veneer with one and three quarter bath, large paneled family room, storage or hobby room and garage. Good location.

Three corner lots, good location, small income property on rear.

Call FI-7-2422

GRUVER AGENCY

FOR SALE

'61 model Norge Refrigerator with three-year warranty. Top freezer compartment. May see at 511 Richardson. See Bill Sparks at the G & G.

SURPLUS CITY

"The working man's friend"

NOW THAT SCHOOL IS ALMOST OUT AND YOU ARE GETTING READY FOR THAT BIG OUTING OR VACATION COME SEE US IN BORGER FOR GREATEST BUYS IN TEXAS. WE DARE YOU TO COMPARE OUR PRICES!!!

We have the largest supply of fishing tackles in the Panhandle with prices such as:

- Bronson Rod & Reel comb. \$2.98
- All types of Haddon Lures 98c
- Croppie Rigs 25c
- Shakespeare Number 1774 reg. \$14.95 Spinning Reel now \$9.95
- Johnson Century reg. \$17.95 Spinning Reel \$11.95

All Metal Air Conditioner Pumps

\$5.95

Brass Air Conditioner Floats

98c each

Air Conditioner Tubing

foot per 1c



9' x 9' UMBRELLA TENT
● With Inside Frame 27.88
● With Outside Frame 34.95

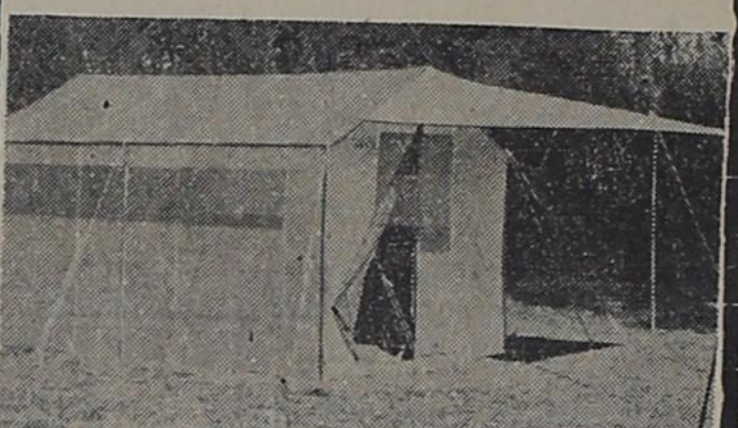

10 x 12 COTTAGE TENT "Deluxe Camper" 69.95

Eveready Seal Beam HEAD LAMPS

each \$1.39

Heavy Duty Floor Mats

front \$2.98

rear \$1.98

STP Oil Adetative per can 77c

Havoline MOTOR OIL qt. 28c

SILICONE IRONING BOARD & PAD SET was 99c NOW FOR 19c

metal Occila Ting SPRINKLER \$3.95 50 ft. 1/2 inch --10 year guarantee--

Lawn Soaker Water Hose 25 ft. 98c 50 ft. \$1.49

Outside White Paint gal. \$1.75 Spray Large can--all colors PAINT 88c

Fruit of the Loom Sport Shirts made of Pima cotton \$2.98

Big 35 qt. foam --keeps ice longer than any hind-- Ice Chest \$1.88

U.S. Coastguard adult Size LIFE PRESERVERS \$2.98 75 ft. SKI ROPES \$1.98

FOLDING CAMP COTS \$3.98 and up

OPEN EVERY NIGHT 'TIL 9

700 Florida St.

Borger, Tex.

BR 4-1282

The Gift Box

featuring the most unusual display of exciting gifts to please even the most discriminate taste, yet priced within the budget of most people.

We selected our merchandise With YOU in mind.

FOR THE GRADUATE OR BRIDE china, stainless, imports.

We specialize in wrapping

Leona — Betty — Juanita

308 Hancock St. Downtown Spearman

Esther Wallace Honored

The home of Mrs. David Turner was the scene for a pink and blue shower honoring Esther Wallace, nee Esther Kauffman. The shower was held Saturday May 18th from 3:00 to 5:00 p.m.

Mrs. David Turner presided at the guest register and welcomed the guests for the afternoon.

An array of gifts was displayed as tokens from her friends.

Mrs. Bernie Boyd presided at the punch bowl atop a table laid in a white brocade cloth. The centerpiece was of roses and sweet peas, carrying the colors of yellow and green. A cake of white adorned with tiny baby faces atop each piece was served to the guests.

Corsages of baby stockings were presented to the honorees. Esther received a yellow corsage with a dash of white and a stork in the center. Her mother Mrs. Kauffman was presented a blue corsage also with a touch of white. Esther's aunt Adell Leise, of Albuquerque was also honored with a corsage of pink.

Hostesses for the occasion were Mesdames Harvey Holt, LeRoy Mitchell, Charles Beck Jr. Sam Cluck Floyd Turner, David Turner, Trent Kanagy, Lester Wells, G.G. Wright, H.L. Boyd, W.J. Eddleman, Ben Harris, True Leatherman and Bill Etling and Elizabeth Spivey.

Mary Novak Honored

The J.R. Morrison home was the scene of a bridal shower honoring Miss Mary Ellen Novak the bride-elect of Keith Chesser.

The shower was held Saturday May 18th from 2:30 until 5:00 p.m.

The guests were greeted and registered by Janie Jeffries. A total of thirty-two registered.

Pam Cooksey served from the punch bowl. The cake was white with delicate pink wedding bells atop. A white satin wedding cake with pink roses and white orange blossoms adorned the center of the serving table.

The hostesses presented the honoree, Mary Ellen, a corsage of white carnations with tiny bells falling from it. Mrs. Robert Novak and Mrs. Karl Morstain were presented plain white carnation corsages.

Hostesses for the occasion were Velma Renner, Violet Lee, Dee Perkins, Margaret Washburn, Mrs. H.O. Bateman, Pauline Winger, Edna Cluck, Joette Riley, Fayrene Williams, Vivian Green, Joyce Duncan, Mrs. I.W. Ayres Sr., Cease Cluck, Elene Green and Mrs. J.R. Morris.

THE WAY I SEE IT

Robert Cordes, pastor
Oslo Lutheran Church

"Eyes to the Future"

The wagon train crested a hill and all eyes gazed at the upcoming trail. The leader shaded his face from the glaring sun and put his eyes to the future.

Today we still turn our eyes to the future. School boards take a census to determine building needs. Senators plan state budgets. Farmers vote on wheat referendums to determine future farming policies.

Anxious eyes have been scanning the cloud buildups to see if rain was to burst forth in drouth breaking quantities. The farmers,

with eyes toward harvest time, have seen the present crop would not survive such dry conditions.

The answer--water. Water--a clear liquid we so desperately need but so often disregard and use carelessly.

Water--for growing the vegetable laden gardens, or keeping green the dandelions mixed in with the lawn grass.

Water--to dissolve the soap detergent so our clothes can be deeper cleansed.

Water--to scrub the boys dirty elbows and to satisfy our thirst when the south-west winds blow hot and dry.

Water--how we miss it

when the pressure pump is broken, or the water main is shut off. Likewise the crops miss its life giving refreshing quality.

Farmers in scores are turning to irrigation wells to secure moisture for thirsty parched land. Since we live in an area that at times does fail to provide adequate rainfall, we use our ingenuity to supplement rain with underground water.

One wonders--how long will this underground reserve last? Can we be wasteful with tail water wastefully washing the ditches?

God has made us stewards of the earth and its resources. We must not be wasteful. Our soil conservation district is seeking also to help us turn our eyes to the future that our precious water will not be wasted in careless runoff but may be stored properly in the soil.

Will you help each of us to turn our eyes to the future by careful water management at the present--that our children to may inherit a fruitful "Golden Spread".

Methodist News

Wednesday was report day for the Pampa district Ministers and their wives met in the Harrah Methodist Church in Pampa to deliver their yearly reports. A cover-

Mrs. McCloy Awarded

Mrs. Willard McCloy, a resident of the Morse Community and Hansford County, was honored at the Conservation Awards regional banquet held at Plainview, Texas, May 17. Mrs. McCloy was the only homemaker to receive an award. Mr. Walter Humphrey, representing the Fort Worth Press, donor of the award, presented Mrs. McCloy with a beautiful silver tray engraved with her name and Conservation Homemaker 1963.

Mr. Humphrey stated he felt the award was to honor outstanding women in the field of conservation, and was not a contest. Mrs. McCloy received a certificate of recognition. Mr. Humphrey stated that \$20,000 of awards have been given over the past 18 years to individuals and groups outstanding in soil and water conservation.

A banquet dinner was enjoyed by approximately 150 guests before the conservation awards were made. The Morse Home Demonstration Club can take a great deal of credit for nominating this outstanding homemaker. Mrs. Ella Parks of Morse was the club member who made the nomination that climaxed as Regional Winner. There are only five regional winners in the state each year. This was the first year for Hansford County to have an entry.

Miss Leora Shanks missionary to Costa Rica was guest in the home of the W.L. Harris family Monday night. Mrs. Shanks is home on furlow and is staying with her mother in Weatherford Oklahoma. Mrs. Shanks brought her niece along on the trip to Gruver.

Members of the Wesley Bible Class and their children met at the Winder place Friday night. The sixty five present enjoyed various out door games and a picnic supper of hamburgers and homemade ice cream.

Between the Bookend

On April 26, during National Library Week, we were pleased to have Mrs. Blankenship's second graders visit the library. Those present were Rhonda Shook, Fay Gross, Perry McGuffin, Dana Diggs, John Pat TeBeest, Jimmy White, Pat Byrd, Naomi Cordes, Reba Lowery, Deborah Beasley Bonnie Davis, Donny Gibson, Richard Hannan, Philip Gross, Eddie Goodrich, Larry Hollis and Bob Davis.

On May 15th, Mrs. McClellan's second grade came by to visit. In this class were Andy Hoel, David Evans, Billy Boone, Ronda Roper, Patty Riley, Linda Stedje, Frankie Bergin, Dustin Frazier, Kitty Sanders, Stanley Gruver, Lanny Cotten, Pam Ayres, Vicki Thoreson, Mac Purcell, Kitty Mathis, Debbie Spivey, Rhonda Hintergardt, nita Bass, and Marvin Pearson.

These little folks found a lot of good books for their summer reading program. And all are anxious to check out the "book I looked at in the library."

During April, 117 book were checked out as compared with 1961 when 191 books were checked out and only 73 books checked out in 1962.

A "Thank You" goes to Gary Winkler for two series of fine books that he has given the library. The "Ken" series in which Ken's adventures in the West on the ranch provide much wholesome entertainment. "Koko, the Wonder Dog" series has its setting in the far North and is interesting and ex-

citing reading for the boys and girls who like to read about dogs.

New books are being added every week and those Hungry Shelves are slowly, being filled. New books for adult readers include "Comanche Land" by J.Emmor Marston and "Mary Austin Holley" by Rebecca Smith Lee is a biography of a courageous woman during the formative years of the state of Texas.

The library will be open Monday thru Friday afternoons from 2:30 to 5:30 p.m. after school is out. Mrs. Dick Lee will be librarian for the summer months. Hope to see you soon in the library!

ROYAL GLASS & GUYMON DECORATING SERVICE

124 East 4th & Ellison
Guymon, Oklahoma
Phone 338-6010
Tailor made Seat Covers,
Windshields, Store fronts
and glass of all kinds

FOR SALE

New 394 cubic inch Oldsmobile Irrigation Engines \$650. less carburation. Cooling coil discharged pipes \$60.

Industrial Engine Service

PH. 659-2844 in Spearman

or FI-7-2563 in Gruver

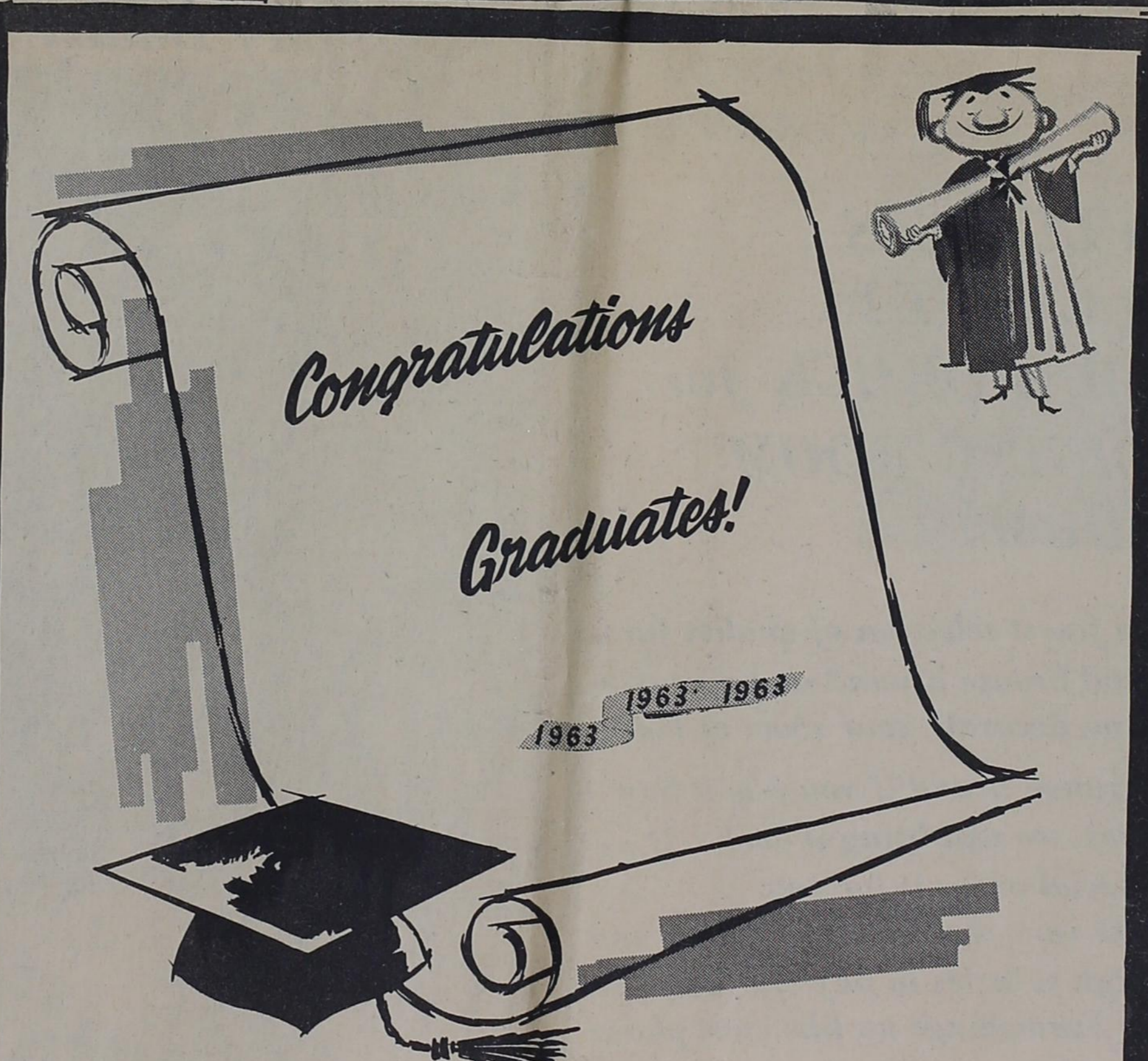

Your friendly Ford dealer

UNIVERSAL MOTORS



inating this outstanding homemaker. Mrs. Ella Parks of Morse was the club member who made the nomination that climaxed as Regional Winner. There are only five regional winners in the state each year. This was the first year for Hansford County to have an entry.

Hansford County residents attending to see Mrs. McCloy receive her award were her son, Monte, who shared in receiving the award and Mr. Wayne Chapman of the Soil Conservation Service, and Mr. and Mrs. Byron Kenney all of Spearman.

SERVICE & SUPPLY, INC.

606 East 4th
GUYMON, OKLAHOMA
— CALL —
338-6631 JACK ALEXANDER
338-3630 ARNOLD WINTER

WALL PAPER

AND
LAMPS

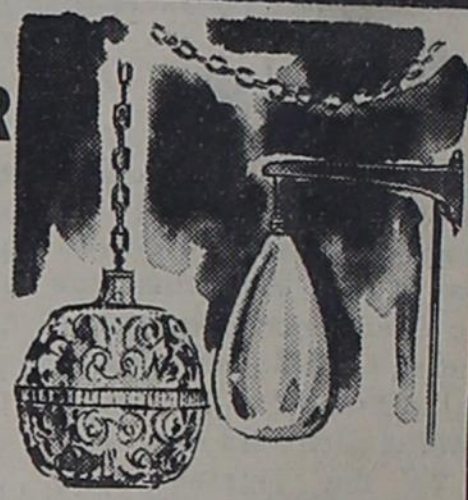

HARRIS interiors

905 DEAHL ST. DIAL BROADWAY 4-1346
Borger, Texas

Call or see

WOODY'S

for nationally famous brands in home furnishings

Lee Carpet

Erigidair
Appliances

Ranch Oak
by A. Brandt

Broyhill
Sprague
& Carleton

Armstrong
Linoleum
and
Many more

Call collect for
WOODY'S CARPET WAGON.
Phone 935-4811
'Our 17th year of service'

WOODY'S

"Better furniture for better living"
715-17 Bliss Dumas, Texas

Myers Music Mart

Borger, Texas
3rd & By-Pass
BR 3-5251

Baldwin Pianos & Organs

You Can't Beat A Baldwin Organ

MR. MANFRED MITCHELL
1020 Glen Brook Ave.,
San Jose, is shown
at his Baldwin organ.
Says Mr. Mitchell, "For
pure relaxation, you can't
beat a Baldwin Organ. The
tone quality, fine instru-
mental voices and ease of
operation make music sound
good, even though you have
little talent."
"We have had our organ for
three years, moved it three
times and have never
needed a service or repair
call."
Mr. Mitchell is owner of
Feldsmith & Mitchell Insur-
ance Agency, 491 Almaden
Ave., San Jose.



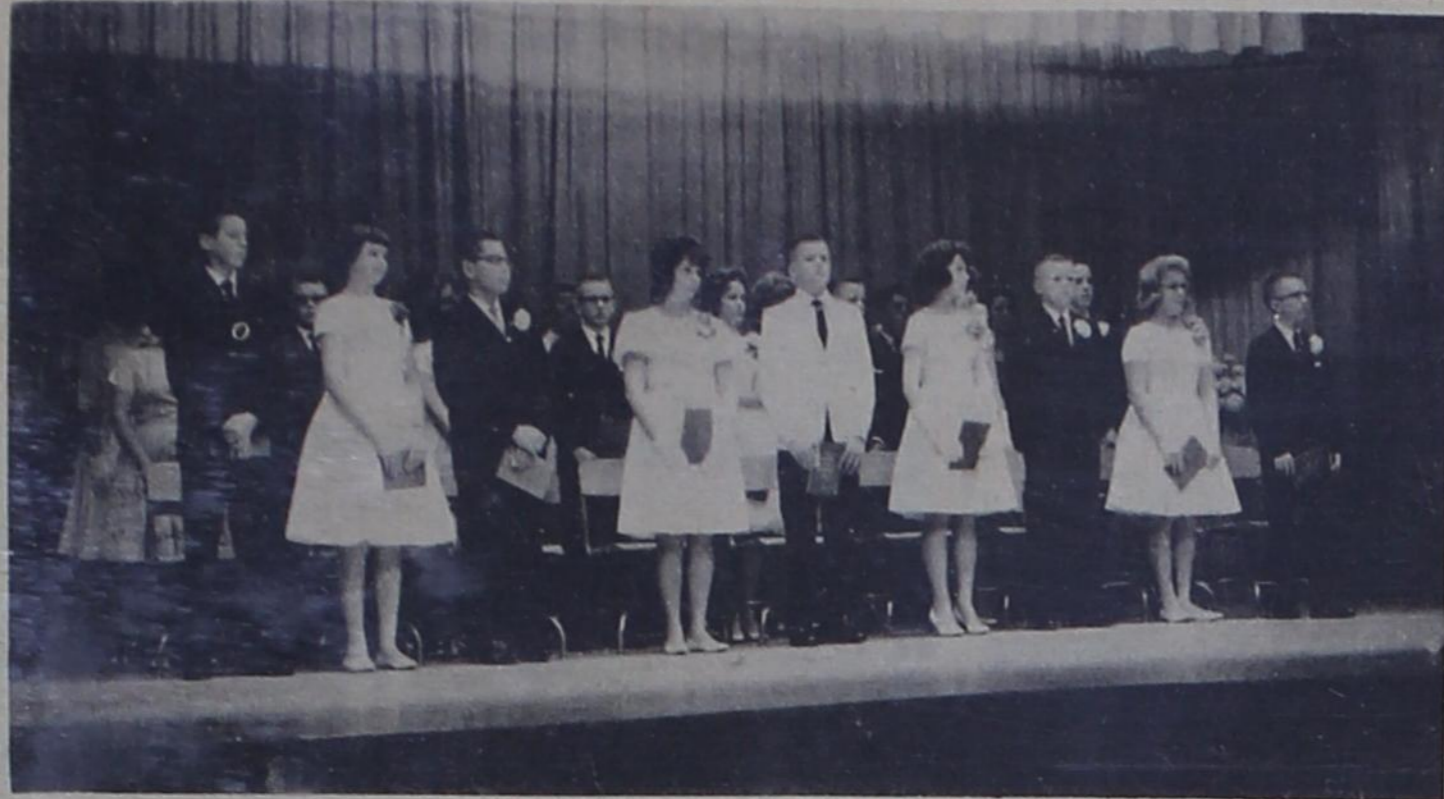

The Eighth Grade Graduation Exercises were held Tuesday night in the High School Auditorium.

Memorial Building Information

There has been some discussion concerning the Memorial Building in Gruver. Mrs. Elmo McClellan has collected information taken from the Deeds recorded in the office of the County Clerk of Hansford County.

To the Trustees, Coy Holt, S.R. Cluck, P.H. Westerfiel and the present Commanders of the American Legion and Veterans of Foreign Wars and their successors in office in Trust the Hansford County Memorial Building is erected to the memory of those soldiers of Hansford County who died in the service of their country in World War II and to be dedicated to the use of the two service organizations, the American Legion and the Veterans of Foreign Wars and their successors in office of which are constituted trustees with equal rights and opportunities to use and enjoy for their purposes.

These Deeds recorded in September 1948, Block 37 in the city of Gruver. Lots 2 and 3 granted by R.C. Chase and Lillie May Chase, Lot 4 granted by R.T. Correll of Perryton, Texas. Lots 1 and 5 granted by

Gertrude Ogle, Ila Jo Hart, and Jack Hart.

If the above described real estate is abandoned or ceases to be used in connection with the Hansford County Memorial Building, then, in such event the titles to such Real Estate will revert to the grantors, heirs and assigns.

Conditioned that any improvements placed there on may be severed from said Real Estate, moved or otherwise disposed of by said Trustees, Commander of American Legion, Commander of Veterans of Foreign Wars, or other War Service Organization at the time of such disuse or abandonment.

Further that they have reasonable time to remove all improvements.

Since the Veterans of Foreign Wars uses the Memorial Building in Spearman, the American Legion has sole custody of the Hansford County Memorial Building.

HDA TIP

When adjusting the tension of your sewing machine, use different colored threads on bobbin and spool and a third color for the testing material. You will find this helps you see the stitches plainly.

County Agents Report

by Robert Adamson

RECREATION LEADERS LABORATORY

Last week I took a week of annual leave to attend the Southwestern Recreation Leaders Laboratory that was held at Brush Ranch just

Renner were the last Sherman County Farmers to develop Great Plains Contracts in October 1962. Sherman County Farmers and ranchers may make application for this program at their ASC Office.

He may receive free assistance on working out his Engineering, Soils, Range, or Agronomy problems from Soil Conservation Service Technicians, the County Agent, or other agriculture departments.

After he works out what he plans to do to solve his Soil and Water Conservation Problems he submits his plans to the Soil Conservation Service. If his plan is acceptable as one that treats all the conservation needs of his place, he will receive guaranteed Cost Share Assistance to do the complete job.

Cost Share Assistance varies from 50% on practices such as Cross-fencing and Dams to 80% on practices such as building waterways and planting grass etc.

north of Pecos, New Mexico. This Laboratory is for leaders of youth groups to develop leadership and to learn new crafts, games, songs and folk and square games.

This lab will be held next year from May 4-9 at Brush Ranch. I would encourage anyone working with youth to attend if possible. I would be happy to answer any questions concerning this laboratory.

WHEAT REVERENDUM VOTE MAY 21

On Tuesday, May 21, farmers will be going to the polls to vote on the 1964 Wheat Program. There has been a lot of information put out concerning this program, so the farmers should be well informed. So much information has been put out that it is hard what to believe. I would encourage, you to study the pros and cons of this program and make your own decision. I would vote as if your vote be the vote to decide if the program carries or fails. It is important that you vote.

WHEAT STREAK MOSIAC

F.W. Thomas had some spots in his wheat that were not growing and turning yellow. I sent off a sample of this wheat and it was infested with the eriophyid mite. This mite is the vector of Wheat Streak Mosaic virus and the plants showed symptoms of this disease.

The control for this is late planting, clean tillage to remove volunteer wheat and grasses which harbor the virus and mite in summer.

LICE FREE CATTLE HERDS POSSIBLE

Cattle Lice have been eradicated on a herd basis by scientists of the U.S. Department of Agriculture.

Success of the new eradication method, proved over

a five year period is an experiment on a herd at the Beltsville Research Center, depends on the proper timing of insecticide applications to break the life cycle of the lice, plus quarantining and treating all cattle added to the herd.

Before the study began, the herd was infested with three species of cattle lice short-nosed, long-nosed and biting lice. To eradicate these lice, the herd was thoroughly sprayed twice, 14 days apart, with malathion. Cattle to be added to the herd were placed in quarantine and given the same 2-spray treatment.

Most louse-control chemicals that are safe for use on livestock will kill the crawling lice, but they may not be completely effective against lice eggs, especially under pasture conditions. Some lice usually hatch after the first malathion spraying but the properly timed second spraying kills the newly hatched lice before they can mature and produce eggs.

The Beltsville herd was first treated in October 1957. No lice were found on the animals during the following months but in April 1958 they were treated again. Regular checks of the herd showed no lice until October 1959 when a yearling heifer became infested. Although other cattle in the same pasture and a group in an adjoining one were not infested, both groups were given two sprayings. No lice have been found on the herd since, though about 90 animals have been added each year.

A part of the herd in 1961 was shipped to the National Animal Disease Laboratory in Ames, Iowa. Scientists there are using the Beltsville method to keep the cattle free of lice.

The scientists say the method offers cattle producers a practical procedure for completely freeing their herds of these pests and then keeping them free.

Sherman and Hansford Farmers Use Conservation Program

Wm. Murrell, Don Robinson, Joel Stavlo, Eugene Wood, and F.K. Banister have recently developed Great Plains Conservation Program Contracts. This brings the total in the Hansford Soil Conservation District to 51 contracts. The contracts cover 70,000 acres and have \$125,000.00 cost share obligated to these 51 farmers and ranchers.

Sherman County Farmers have developed a total of 8 Great Plains Contracts covering 8400 acres with \$24,000.00 cost share obligated. N.F. and Ralph

THE GRUVER INDEPENDENT

BOB BAILEY
DOTTY JONES

Editor & Publisher
Business Manag

JEFF ROPER

Photographer

Entered as second class matter at the post office in Gruver, Hansford County, Texas under the act of March 8, 1879.

Classified and Legal Rates--4¢ per word first insertion, 3¢ per word on all following insertions. Display advertising rates available on request.

Subscription Rates--\$3.00 per year in Hansford and adjoining counties. \$3.50 per year outside first zone.

Published every Wednesday.

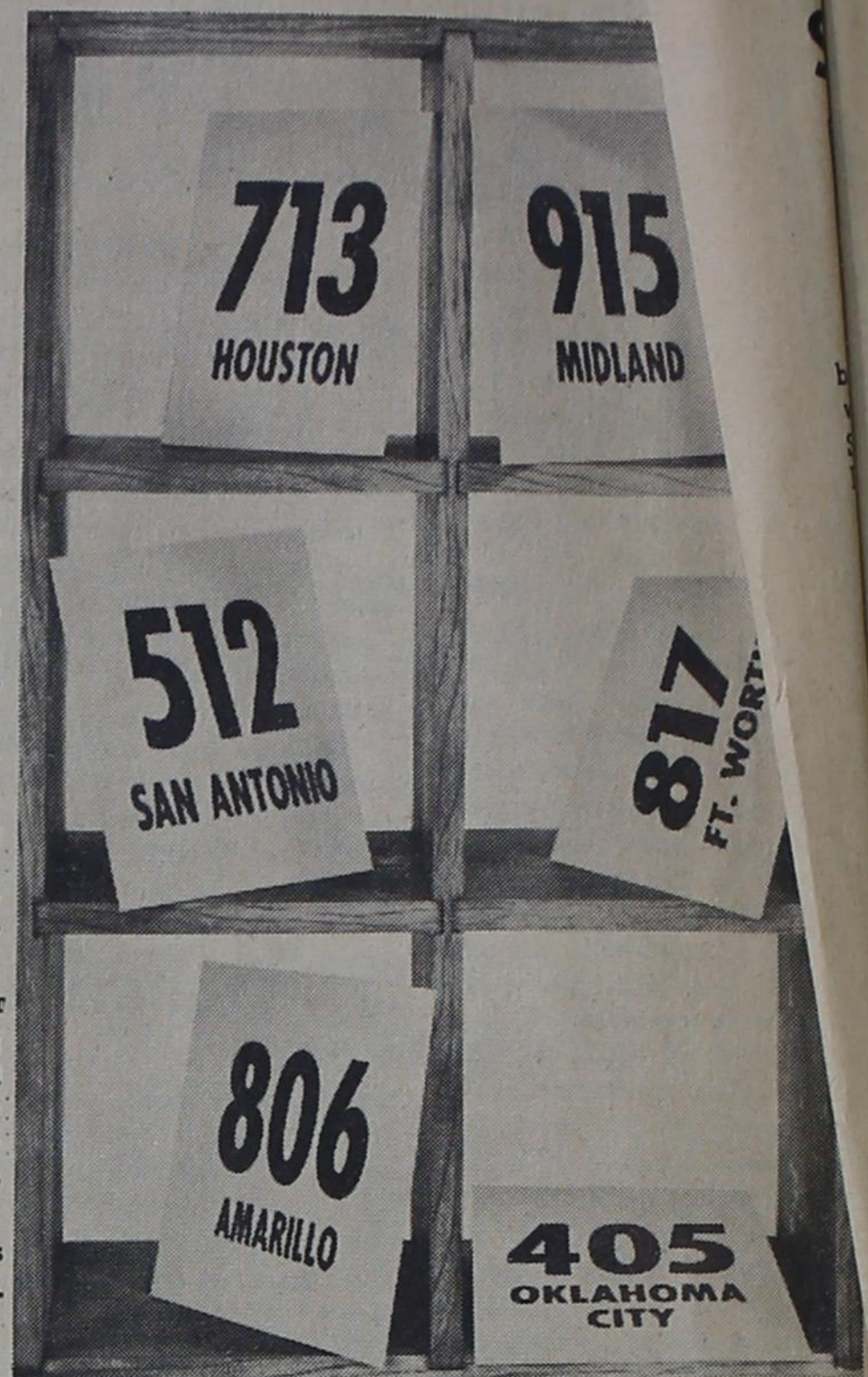

TAKE A NUMBER

(we'll find the city)

Call those away this fast new way... use Area Codes!

Save your waiting time on the line... give the operator Area Codes instead of names of cities. Calls go through faster, easier.

Why not call out-of-town relatives or friends tonight? Check your phone book for Area Codes you want. Or get them from the operator and then jot them down for easy reference.

SOUTHWESTERN BELL TELEPHONE COMPANY



"Unique and distinctive home furnishings at a reasonable price"

**PHILCO APPLIANCES
NAME BRAND CARPETS
TELL CITY SOLID HARDROCK for
LIVING ROOM, DINING ROOM
& BED ROOM**

If it's the unusual pieces, we have the finest selection of quality furnishings in the Panhandle. Come in and browse around and visit with Juanita and Ray. Let Juanita help you decorate your room or house. We will place it in your home and arrange it and if you like it buy it but if you think it's not what you want, we will bring it back. If we don't have what you need, we will special order it for you.

If it's quality and prices, our's are very reasonable. Check and compare anywhere. We have no high salaries to pay and keep our overhead down and don't mark our Furnishings up like most places and make you think we are giving you \$100 or more for your old suite.

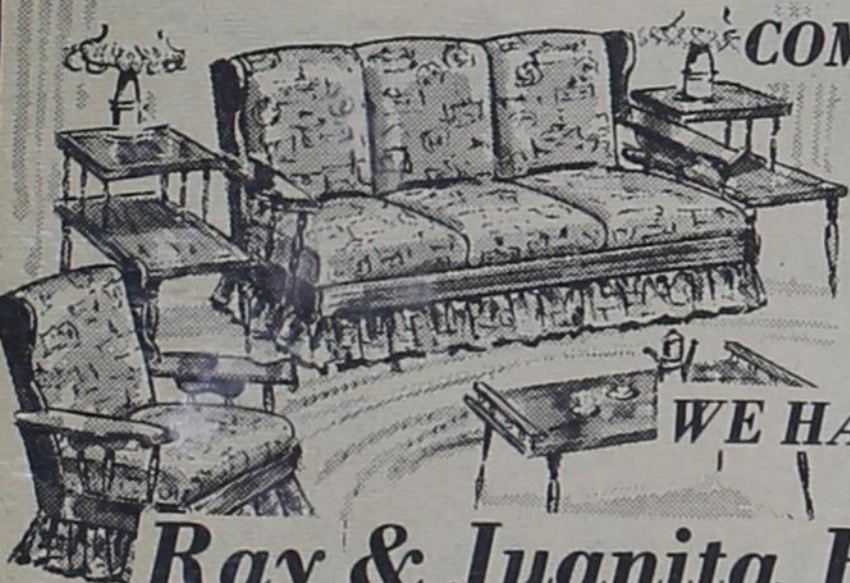

COME IN AND GET ACQUAINTED WITH A COUPLE OF COUNTRY PEOPLE WE WOULD LIKE TO KNOW THE PEOPLE OF THE GRUVER AREA.

WE APPRECIATE THE BUSINESS WE HAVE ALREADY HAD WITH GRUVER

Ray & Juanita Rusten, Owners & Mgrs.

UNIQUE FURNISHINGS

729 N. MAIN

BORGER, TEXAS

My Daddy Plants DeKalb!



Do you?

FI-7-2297

T.J. Bergin

Gruver Texas

ATTEND THE CHURCH OF YOUR CHOICE

To Whom Shall We Go by Alfred White

IS GAMBLING A SIN?

Many times I am asked this question from people who gamble and use the cards or dice or other shady means of getting gain. I hope I can make it as plain as God intends, that this is sin of the highest order and completely contrary to the teaching of the scriptures.

Paul said, "Put them in mind to be subject to principalities and powers, to obey magistrates, to be ready to every good work" (Titus 3:1). Again, "Whosoever therefore resisteth the power, resisteth the ordinance of God and they that resist shall receive to themselves damnation" (Rom. 13:2). If, for no other reason than for obeying the laws of our land, gambling would be considered sin. The law under which we live forbids gambling in any form and prosecution by the state will be for the violator. God states that we are to obey the laws of the land as long as they do not violate His laws. (See Acts 5:29) Gambling is a violation of the law and is sin in God's sight. Sin when finished produces eternal death. (James 1:15).

Again the writer declares, "Prove all things; hold fast that which is good. Abstain from all appearance of evil" (1 Thess. 5:21-22). I need not enlarge very much on this point. The Lord tells us in this passage that even the very appearance of evil must be fled from. Only a fool can stand in the face of this passage of scripture and say that gambling does not have a stigmatism attached to it. Gambling always is associated with every other form of evil. You nor I have never seen any thing good come from gambling. Broken homes, suicides, slavery, fraud and other crimes are committed from its influence and effects.

Christians are told, "That no man go beyond and defraud his brother in any matter: because that the Lord is the avenger of all such, as we also have forewarned you and testified. For God hath not called us unto unto uncleanness, but unto holiness" (1 Thess. 4:6-7). Fraud is when you take something that belongs to another by deceit or trickery. Gambling does this very thing. It offers, but does not give gain to the deceived and ignorant. It does offer the cheat and rake the opportunity to steal by deceptive trickery. It is deceitful to offer something for nothing, knowing you are only waiting to fleece the sucker. Christians are told that God is an avenger of all liars. Gambling is a form of lying.

Last but not least, the Christian is told to work for his or her own living and those who would not should not eat. Paul said, "Let him that stole steal no more: but rather let him labour working with his hands the thing which is good, that he may have to give to him that needeth" (Eph. 4:28). Again, "For even when we were with you, this we commanded you, that if any would not work neither should he eat" (2 Thess. 3:10). Gambling is not working the thing that is good. It is trying to get something without effort. To get from someone else what does not rightly belong to your is cheating your fellowman of his rightful ownership or possessions you covet. Covetousness is idolatry (Col. 3:5). Such ill-gotten gains are "witnesses against you, and shall eat your flesh as if it were fire" (James 5:3).

Playing to bingo for prizes, betting on domino

Paying to play bingo for prizes, betting on domino games, matching to see who pays for the coffee or cokes, etc. are just as much gambling as the dice and card games. Gambling in any form is sinful. It is a shame but some professed followers of Christ use these very things to raise money. May God open the eyes of the world to see this ungodliness which blights so many of our citizens. Shun gambling, it is immoral.

THE OSLO LUTHERAN CHURCH pastor, Robert Cordes

- Sunday School-----9:45
- Adult Bible Class-----9:45
- Morning Worship-----11:00
- Brotherhood 1 & 3 Thursday-----7:30
- Ladies Aid 2nd Thursday-----2:00



This Church Page is sponsored by these merchants

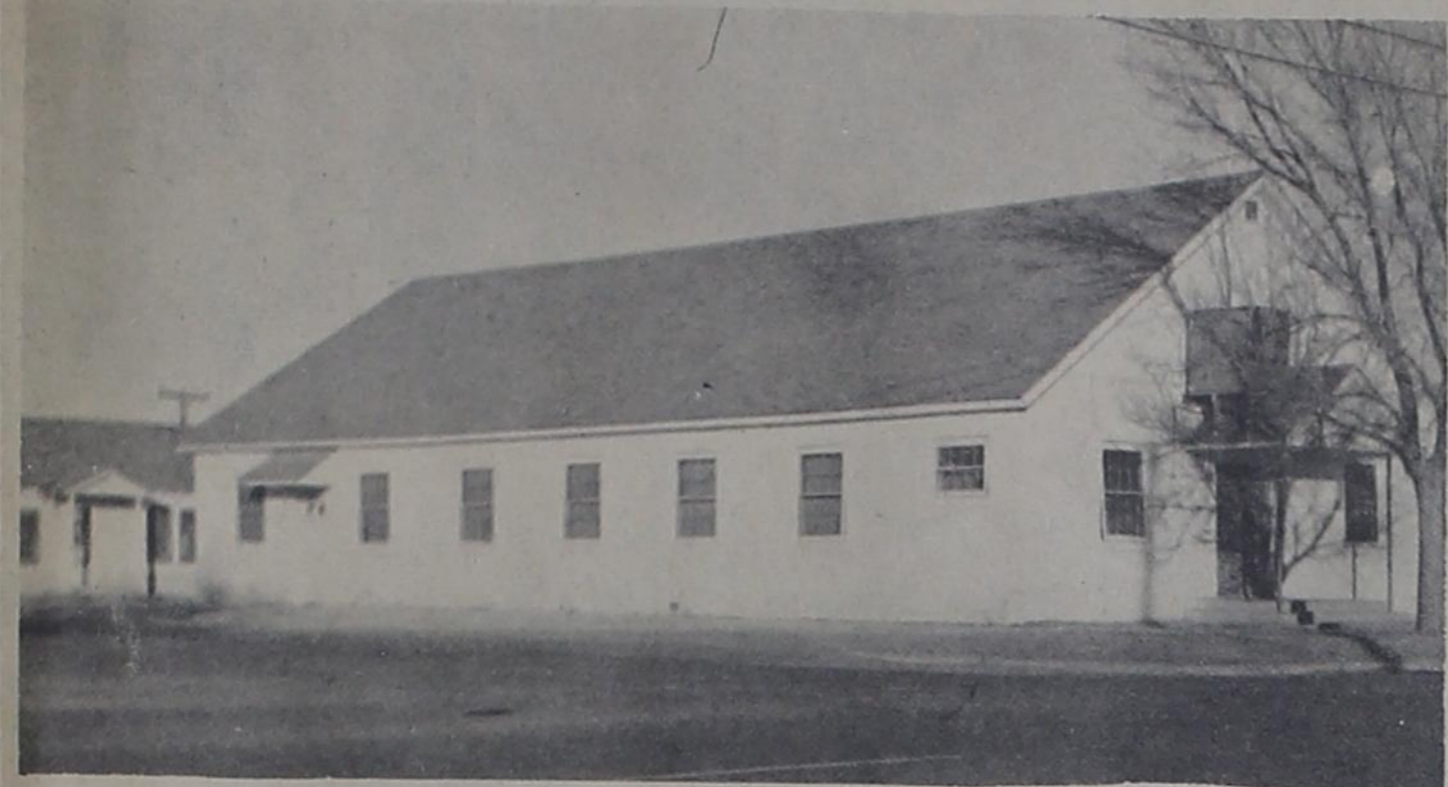

THE ASSEMBLY OF GOD
pastor, Robert G. Slaton

- Sunday School-----9:45
- Morning Worship-----11:00
- Sunday Evening Worship-----7:30
- Wednesday Evening Prayer Meeting-----7:45

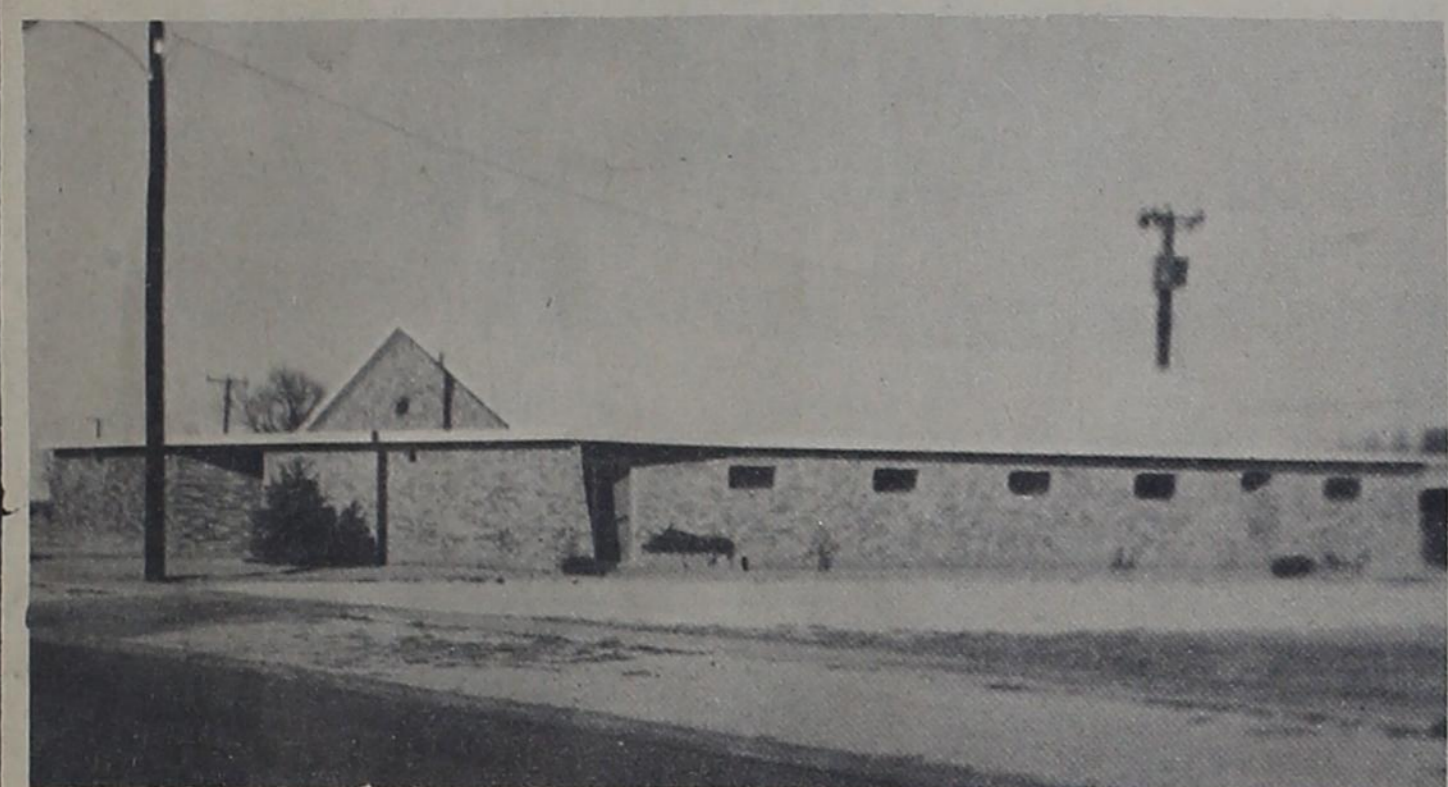

THE CHURCH OF CHRIST
minister, Alfred White

- Bible Study-----10:00
- Morning Worship-----11:00
- Evening Worship-----6:00
- Bible Study Wednesday-----8:00
- Ladies Class Thursday Juniors
- Children Cared for-----2:00
- Ladies Class Thursday Senior-----2:45

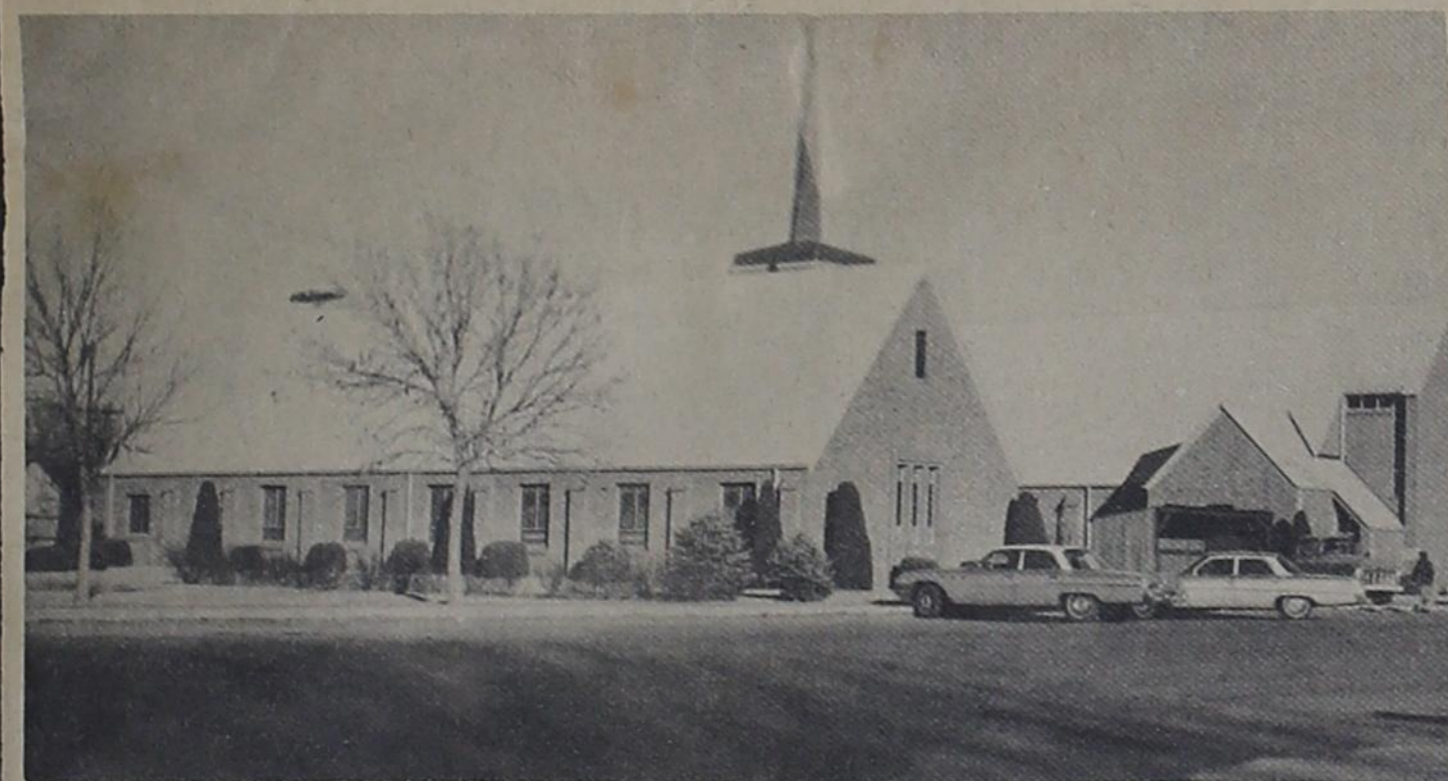

THE GRUVER METHODIST CHURCH
pastor, Reverend R.L. Kirk

- Sunday School-----9:45
- Morning Worship-----11:00
- M.Y.F.-----7:00
- Evening Worship-----6:00
- Wednesday Bible Study-----7:00
- Wednesday Choir Practice-----8:00
- Thursday W.S.C.S.---monthly-----3:00
- Dorcas Circle---Thursday-----9:30
- Mary Martha Circle---Thursday-----3:00

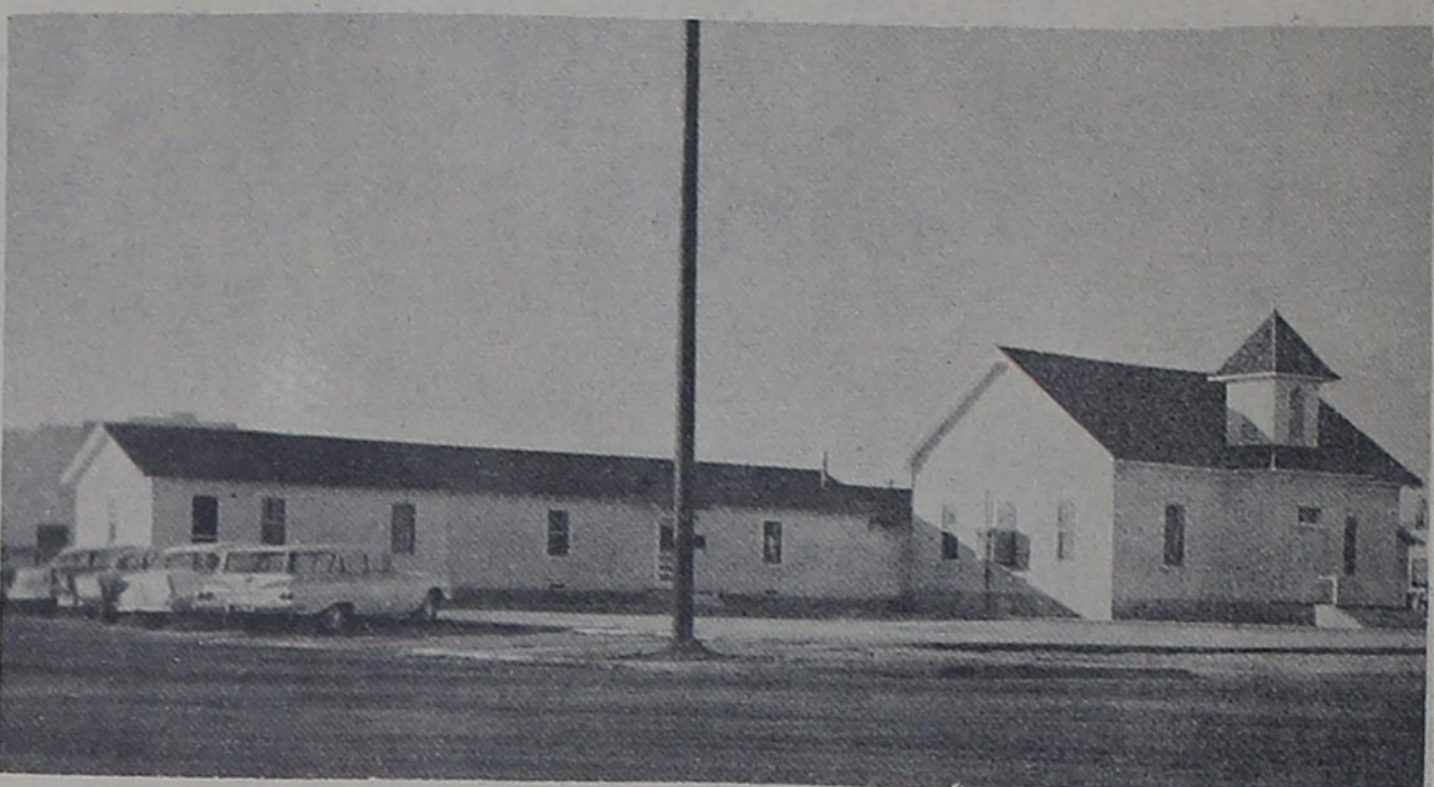

THE FIRST CHRISTIAN CHURCH
pastor, Reverend Robert Lamson

- Sunday School-----10:00
- Morning Worship-----11:00
- Chi-Rho-----7:00
- Adult Bible Study-----8:00
- Wednesday---Juniors-----4:00
- Prayer Meeting-----8:00

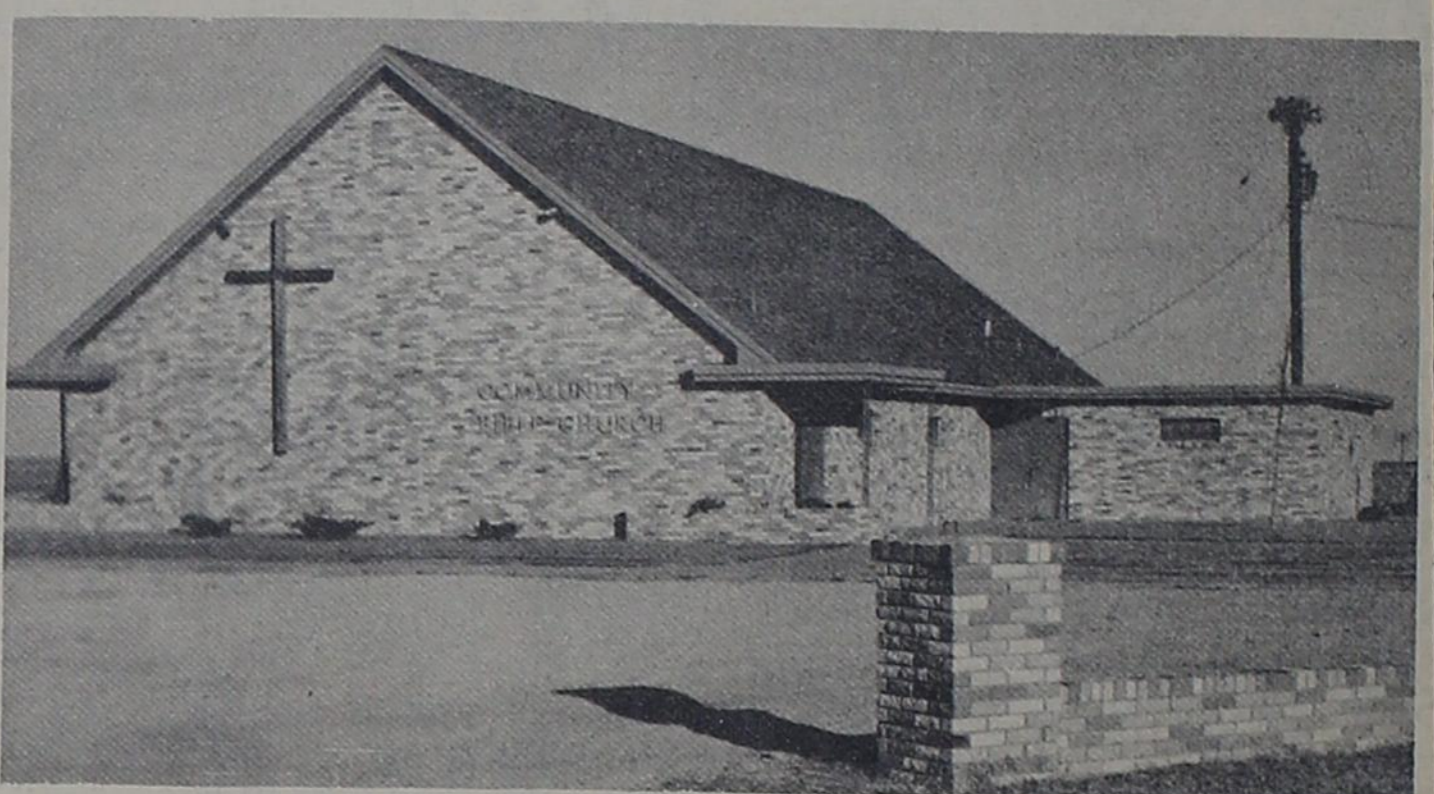

THE COMMUNITY BIBLE CHURCH
pastor, W.L. Porterfield

- Sunday School-----9:45
- Morning Worship-----11:00
- Youth Meeting-----6:30
- Evening Worship-----7:30
- Wednesday--Bible Study-----8:00

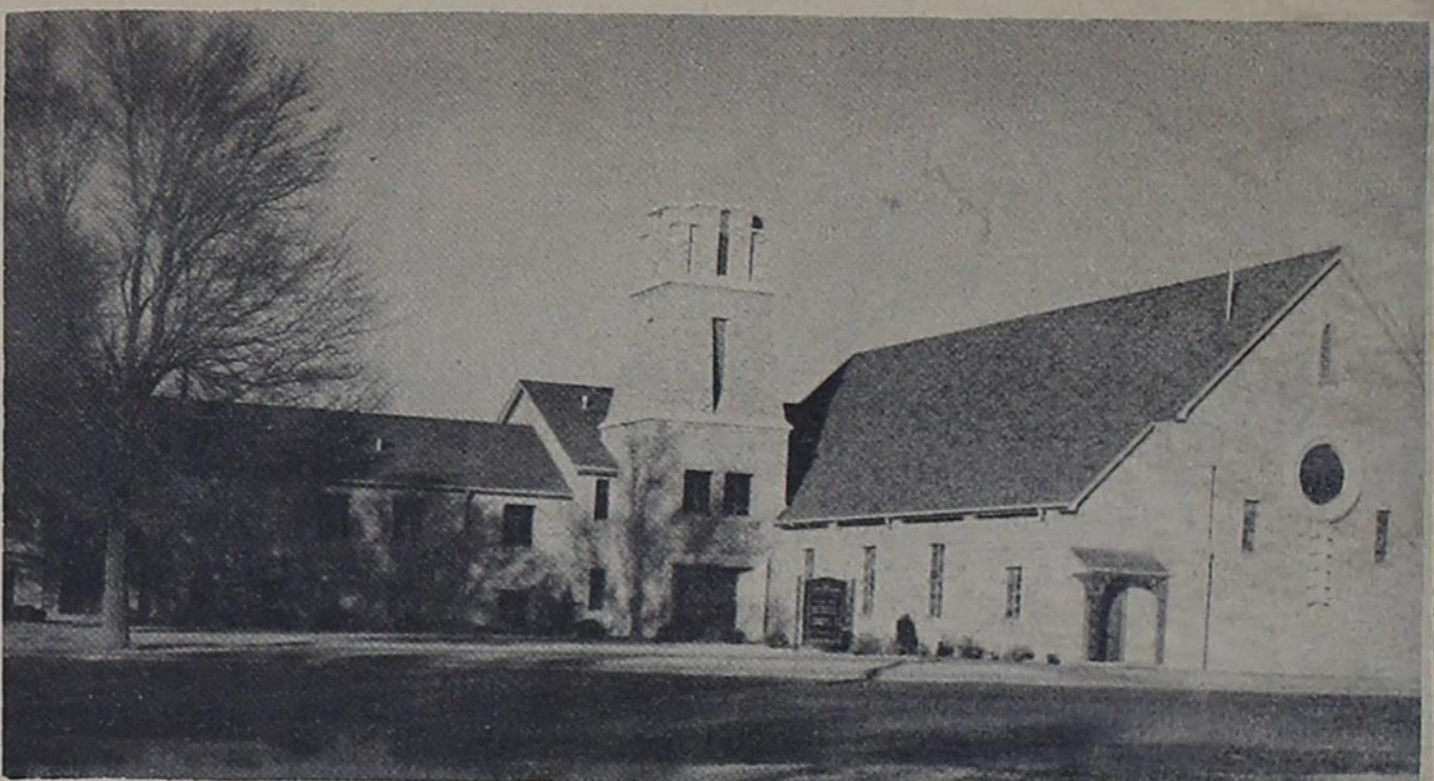

THE FIRST BAPTIST CHURCH
pastor Reverend, A.G. Purvis

- Sunday School-----9:45
- Morning Worship-----11:00
- Training Union-----7:00
- Evening Worship-----8:00
- Junior & Intermediate Choirs, Sunday-----3:00
- Adult Choir Practice Tuesday-----7:00
- Wednesday Prayer Service-----8:00
- Wednesday Evening Lesson Study-----6:45
- Y.W.A., Wednesday-----5:30
- R.A.'s Wednesday-----5:30
- G.A.'s Thursday-----4:00
- W.M.U., Thursday-----3:00
- Sunbeams, Thursday Beginner & Pri. I-----3:00
- Primary 2-----3:30
- Primary Choir, Thursday-----4:30
- Beginner Choir, Thursday-----4:00

RILEY BROTHERS T.V.
TEXACO SERVICE STATION
UNIVERSAL OIL CO.
Universal Motors

GRUVER ELEVATOR
BOB CLUCK
Gruver Motor Company

GRUVER LUMBER CO.
GRUVER 66 SERVICE
PEDDY BUTANE
Gruver State Bank

May MIGHTY MONEY SAVERS



CRISCO

3 lb. can
69c

Armour's **TRETT** can **39c**

Shurfine **FLOUR** lb. bag **39c**

Scotties **FACIAL TISSUES** 400 count **25c**

Duncan Hines **CAKE MIXES** **35c**

Sealtest & Bordens **MILK** 1/2 gal **47c**

10 Chuck Wagon lb bag **CHARCOAL** **69c**



Garden fresh

RADISHES each **5c**

small-white **BOILER ONIONS** 2 lb. poly bag **29c**

Fresh Calif. **STRAWBERRIES** 3 pts **89c**

Crisp stalk **CELERY** lb. **15c**



Kraft's quart **45c**

MIRACLE WHIP

Heinz **SWEET PICKLES** tall jar **49c**

Shurfine **TUNA** 3 for **89c**



Gerber's **BABY FOOD**



3 for **29c**



Whole **HAMS** lb. **45c**

Boneless **BAR-B-Q BEEF** lb. **79c**

Shank End lb. **45c**
HAMS Butt End lb. **49c**

Wilson's **BOLONGA** All Meat **39c**

BUCCANER STAMPS with every purchase Double Stamps Every Wednesday

G & G FOODLINER

Gruver, Texas

SPECIALS FOR: Thurs. Fri. & Sat. May 23, 24, 25, 1963