

The James M. Reynolds Family

## HIGHLIGHTS FROM THE PAST TO THE PRESENT

A turn to the north brings Highlights from the Past to the present to visit in the James Madison Reynolds home. This family settled just across the state line in the Territory of Oklahoma, from their home in Wise County Texas.

Born in Benton County Missouri, August 23, 1873, Mr. James Madison Reynolds was one of a family of two girls and two boys. When Mr. James M. Reynolds was only a lad of two, his father brought the family in an old Ox Wagon to Wise County Texas. The year was 1875. Here they took up farming.

Miss Mary Elizabeth Holtzclaw was born near Birmingham, Alabama on March 22nd 1871. To a family which included five boys and two girls. In 1879 the Holtzclaw family moved to Wise County also where they settled on a farm some two miles from the Reynolds family.

James M. Reynolds and Mary Elizabeth Holtzclaw grew up together as neighbors and friends. In 1894 the couple married in an impressive wedding ceremony of that time, but rather different from the customary ceremonies of this day and time. They rode to the home of the preacher which was in the country. A top identical dapple gray horses just outside the preacher's home the couple were married.

The couple made their home in Wise county for several years and during this time there were six children born, who were Maggie, Everett, Paul, Mamie, Earl and Buren.

Mr. Reynolds had a woodyard in Bowie, Texas for a short time before their move to this area. In 1903 Mr. Reynolds came to the area to search for a good home-stead and found what he wanted just one mile across the Texas state line in the Territory of Oklahoma. On March 3, 1904 the family moved by train from their home in Bowie.

They built a home which was a half dugout. Farming was their occupation raising the main crop of wheat. They also had cattle, hogs and etc. for their own use. They added to their land by renting and leasing property joining them as their neighbors would move in search for other land.

Three other children were born to the couple while they lived here being Raymond, Edith Marie, who died in

infancy and Levi. 1908 proved to be a trying year for the crops were poor and there were not any hopes for the coming year to be any better. Mr. Reynolds decided the best thing to do would be to end the older boys and their mother to the Hollis Oklahoma area where they could pick cotton to supplement the family income. Another child, Harley, was born at the time they lived in Hollis.

The first school the Reynolds children attended was the Cline school located on the lake near the town now of Hitchland. Their teacher was R.S. Kelly who was also their neighbor. The families' children to attend this school were the Reynolds, Cline and Kelly children.

The Ray school was their next school and this was located on the old George Westmoreland ranch which is just one mile north of the Texas line on the Cold Water Creek. The Charlie Hitch family, Reynolds family and George Westmoreland family were the children to attend this school. The teacher here was Miss Bessie West, more hnd.

The Vernon School was then built just one mile north of the Reynolds home. Here the Reynolds, Rhodes, Bethel, George Davidson, Cline, Oatman and Elkins families and Vada Penson attended. The teachers were Miss Witt, Adie Bethel, Miss Knight, Mr. R.S. Kelly and Dr. Elkins.

In order to have school the families would join together to raise the money to pay for the teacher. The teachers were hired for only a three month period at a time.

Dr. Elkins was not only a teacher but was a minister of the Church of Christ and would preach at the school on Sunday. His ability was not limited to teaching and preaching for he was also a doctor and was the Reynolds family doctor.

In 1910 Mr. Reynolds traded a team of mules to Mr. Woodring for the Texas Wagon Yard in Texhoma. On December 11, 1911 the family moved to Texhoma. The wagon yard was the center of trade for a radius of some seventy miles. Texhoma was easier to reach than the other towns and therefore the Texas wagon yard was

## HALLOWEEN ACTIVITIES PLANNED BY STUDENTS

The Gruver High School Student Council has gone on record as adopting the Halloween program as in previous years. Jimmie Cooksey and Bill Pittman are leading the program and the picture show will be the main events, but more games in the VFW Hall basement will be sponsored this year than usual.

There will be two junior high football games before the program begins. The picture show will begin at 7:30 and the dance will begin at 8:00 p.m. The activities will cease at 12:00 midnight and all students will be off the streets by 12:30 a.m. Prizes will be offered at

both places. Four \$5.00 prizes plus a door prize of \$10.00 will be offered at the picture and five prizes will be offered at the masquerade ball. Other prizes will be offered for bingo, ping-pong and... The Baptist church will also sponsor a program for the young people which promises to be very entertaining.

This is the eighth year for the program. Since the very beginning of the program in 1956 there has been fun and entertainment without vandalism. The student body has always joined in to the spirit of the program whole heartedly.

## IN THE GRUVE,

We're not predicting rain, but there is a storm brewing in Hansford County.

The storm concerns not the weather but the medical situation in Spearman and Gruver--namely the Hansford County Hospital at Spearman and the Clinic at Gruver.

In a nutshell, the issues seem to be whether or not to admit Osteopaths to practice in the hospital and the clinic. At present only M.D.'s are allowed to practice in the two buildings. At present the county has three doctors. Dr. Gregg Only Gregg and Kleeburger are... Gruver does not have a doctor of any kind.

Not too long ago a petition was reportedly circulated around the county demanding that Dr. Hackley be admitted to the hospital in Spearman. The petition failed to open the hospital to a D.O.

The feeling of most members of the Lions Club and Gruver in general seemed to be based on the fact that town hadn't been able to persuade an M.D. to come here. They reasoned that Gruver needed a doctor here and that since an M.D. evidently wasn't coming, that a D.O. should be allowed to practice here.

Then last Monday the County Hospital Board ruled not to let a D.O. use the clinic in Gruver.

At first glance it looks like the county board and commissioners don't care whether or not Gruver has a doctor. But, we have found that this is not the case and that more serious problems and solutions enter into the question.

For one thing the Texas Medical Association is firmly against letting its members (M.D.'s) work in the hospitals that allow D.O.'s to practice there.

There has been only one case in Texas where the combined practice of the two was tried. At El Campo D.O.'s were allowed to use the hospital and according to the reports we got, all 12 M.D.'s stopped bringing patients there and the occupancy of the hospital (which was operated by the county) dropped off sharply. Finally the M.D.'s were returned after the D.O.'s were legally stopped from practicing in the hospital.

We're not attempting to build up either the M.D.'s or the D.O.'s. We are sure there are some good and bad in both fields. We know for instance that many people have faith in Dr. Hackley and that he has a good practice in Hansford County.

We also know, too, that by admitting D.O.'s to the clinic here and the county hospital could keep many M.D.'s from coming to this county and that it could cause the Hansford County hospital to operate at more of a deficit than it is now faced with. It possibly could be closed if the problem got out of hand.

On the other hand, Gruver has gone without a doctor long enough and needs a doctor. The situation can't be any worse for us regardless of what happens.

From what little information we have been able to gather, the County hospital board and the county commissioners are interested in solving the medical problem in the county--both at Gruver and at the hospital in Spearman where more patients are needed to make the hospital pay its way. Most of the officials feel that more doctors are needed in the county but that admitting D.O.'s might hurt rather than help the situation and put an extra burden on the taxpayers.

Our opinion is to give the County Hospital Board and the County Commissioners a little time to work out the problem. We have heard strong reports that a M.D. is seriously considering coming to Gruver soon.

If those two groups can't come up with a solution soon, then we think the County Commissioners and the Hospital Board should turn the Clinic over to the citizens of Gruver and let them decide who should practice there.

We also think that it would be a good idea to let the people of the entire county vote to see who all could use the hospital and clinic facilities.

## GREYHOUNDS FALL TO S-F EAGLES, 18-12

Gruver's Greyhounds were eliminated from the District 1-A race Friday night, falling to Sanford-Fritch 18-12.

The Hounds are now 0-2 in conference play and 4-3 for the season. Friday night the Hounds play host to Panhandle Panthers in a battle to stay out of last place in the standings.

Stratford became the district favorite with victory over Sunray. Both Stratford and Sanford-Fritch have 2-0 records in conference play. Sunray is 1-1 and Panhandle is 0-1. Gruver jumped ahead of

Sanford-Fritch 12-0 Friday night but the big Eagle line finally wore the smaller Gruver line down.

Fullback Jim Cooksey was again the leading ground gainer for Gruver with 145 yards in 15 carries. He scored one Gruver touchdown with a six yard run.

Bob Gillis gained 68 yards in 13 attempts and scored the other Gruver touchdown on a 16 yard gallop.

Fritch led in first downs 13-8 and pretty well controlled the ball through most of the last three periods.

## BAND RECEIVES HONORS

The Gruver Greyhound entered the Class A Inter-scholastic try-outs in Canyon on Saturday and came home with several honors.

The Gruver Greyhound Band is composed of eighty-eight members who made the trip and is under the direction of Larry Sparks.

The Band received a II rating in their marching performance at Canyon. Until this year the Grey-

hound band had been in the B Class but this year is in the A Class.

The Ensemble of Twirlers for the Marching band received a III division rating. These twirlers include Judy Bayless, Bonnie Sullins, Janice Brown and Sue Fulfer.

In the solo division Miss Bonnie Sullins brought home a II division rating while Sue Fulfer and Janice Brown received III division ratings.



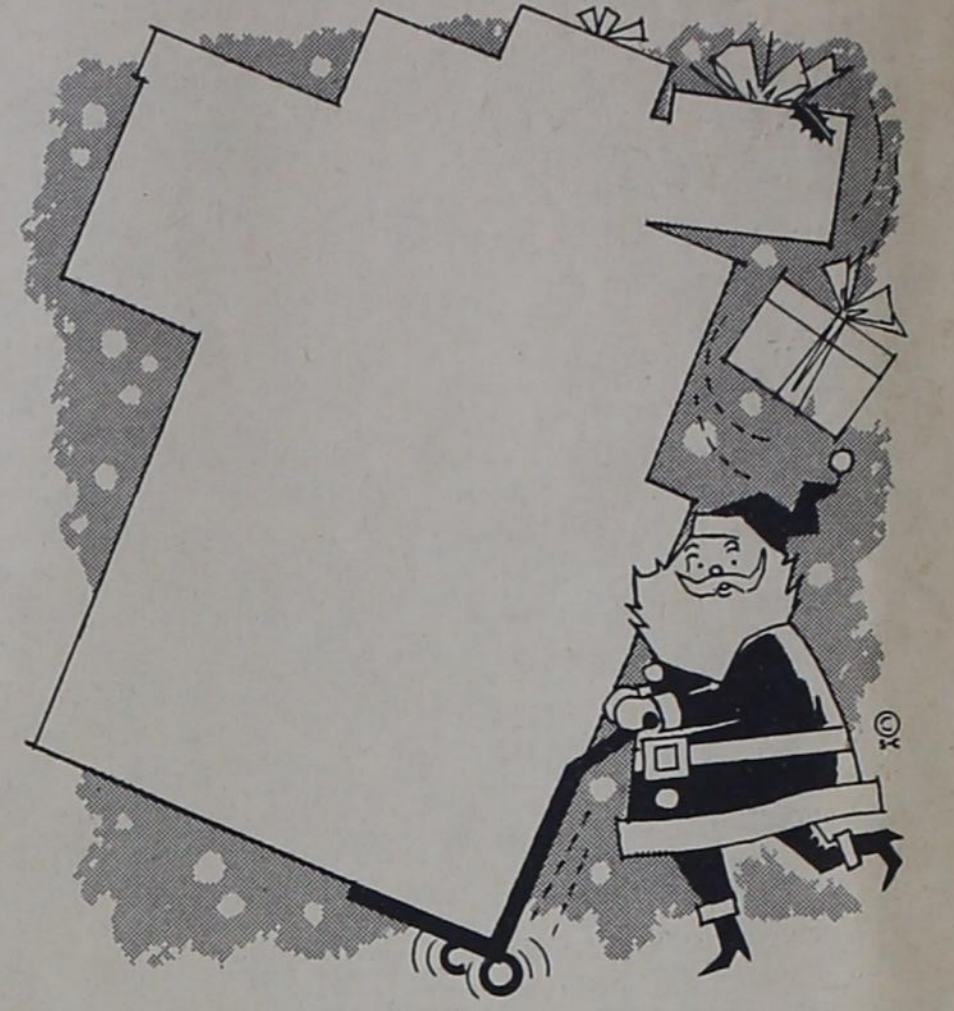

**IT'S TIME TO ADVERTISE  
YOUR CHRISTMAS  
BARGAINS  
IN THE  
GRUVER INDEPENDENT**







A PRACTICAL GIFT for the student, executive or homemaker is a portable typewriter. The one shown here features plastic cartridges for faster, cleaner ribbon changing. It comes in many decorator colors.

Safari Portable by ROYAL

### Making Your Christmas Cards Is Fun And It's Easy To Do

All you need, to make your own distinctive Christmas cards, is a little artistic talent, lots of spare time, plenty of patience and some scraps of cloth! If you have these things, then this article is for you. The first step is to select the envelope. It's much easier to cut your cards to fit the envelope than to have to make or buy envelopes to fit your cards.



JOLLY SANTA makes a cheerful Christmas table decoration and this unit, which comes packaged flat, is easy to assemble. By HALLMARK CARDS

## Make Her Gift Mink This Yule



There are probably fewer gifts in the world more cherished by women than mink — a fact borne out by surveys.

Whether it be a coat, stole, jacket or wrap, furriers this coming Yuletide season have made gifts of a mink even more tempting, and, according to the Emba Mink Breeders Association, the organization of American ranchers who produce the high quality mink in twelve natural colors, one lucky woman in 1,666 will own a mink fashion this year.

There is a wide variety of styles from which to choose gifts, and the twelve Emba shades give every woman the added gift of choice of color — to suit her complexion, hair color or personal taste.

High on the list of fur fashions this year are those with casual styling. For example, a trench coat of Morning Light, Emba natural blue-beige mink, is considered "in," whether over a skirt and sweater or over a long crepe dinner gown.

Jasmine, Emba pure white mink, long considered to be an evening fur has gone casual. One designer has styled the elegant fur into a notch-collared, double-breasted coat with patch pockets and labeled it a day-time fashion.

Yet another designer has fashioned the luscious white fur into a triangular shape, and as an added fillip, and has been edged with white ostrich feathers.

But whatever the gift of Emba mink may be, from a circling boa to a floor-length evening coat, the woman who receives it will cherish it like few gifts in the world!

Designed by BILLIE LEBOW

### CHICS VS. TERRORS TUESDAY

The Chapman Chicks will meet the Tipton Terrors Tuesday evening November 5th at the Greyhound Football Field, 7:30 p.m. is game time for the clash.

The Chapman Chicks will be coached by Corkey Chapman while the Tipton Terrors will be under the leadership of Wayne Tipton. An exciting night is being planned as these two teams meet with the pep squad consisting of the Future Farmers. The

Yell Leaders will be the officers of the FFA. Halftime activities have been carefully planned as there will be two crownings on the agenda. The Alumni King as well as the F.H.A. Hearthrob will be the center of attraction during the halftime activities.

The Gruver Greyhound Band will play an important part in the affairs of the night. The game will be sponsored by the F.H.A. Department of the Gruver High School under the direction of Mrs. Pauline O'Keefe.

The tickets are on sale now for the game. Contact any F.H.A. member for your ticket. Proceeds will go into the F.H.A. in order that they might purchase some new equipment for the new homemaking department soon to be under construction.

### Bible Church Have Trailride

"You know it is ridiculous that on the first real cold day of the year we have our trail ride." The remark was made by Paul Westerfield as he stood in a group of shivering individuals hovered around a camp fire. The site was a spot along the creek bank of Don G. S. ranch, and the occasion was the annual trailride, attraction of the autumn season for members and guests of the Community Bible Church.

In spite of the blustery winds and low temperatures a good group met at the Hart ranch at 1:30 Sunday afternoon. All of the younger generation and some of the more hardy adults made the trip on horseback from the meeting site, across the ranch to the spot chosen for serving the evening meal. Those who were more easily discouraged by an uncooperative weather man were on hand to lend moral support to the riders as they began their trek. Then in the warmth and comfort of their cars they took the shorter and more easily traveled road to the picnic grounds where they had the campfire and hot coffee ready to welcome the mounted caravan a couple of hours later.

A good crowd was in attendance. The food prepared by Vivian Cluck, Mildred Hintergardt, and Charlene McClellan was hot and tasty. And in spite of the wintry nature of the day those in attendance felt that this year's trailride was enjoyable enough to compensate for whatever discomfort they endured.

### PTA Slated For Monday

The Gruver PTA will meet Monday night November 4th at 7:30 p.m. for their regular meeting of the month.

The meeting will be held in the New Gym. Featured for the evening will be the 2nd and 4th grades.

Dr. Haynie, District President of the PTA will be the guest speaker.

Monday night will also be Donation Night for the PTABudget.

### Couples Bridge Hosted Sat.

The Couples Bridge Club met Saturday night at 8:00 p.m. in the Dayton Barkley home for an evening of five tables of games.

Chocolate refrigerator cake, sandwiches, coffee and punch were served to the guests by the hosts.

Honors for high went to Mr. and Mrs. James Dorman while second high honors was taken by Mr. and Mrs. Kenneth Irwin. Low honors went to Mr. and Mrs. Jack Henson.

Couplee attending were Mr. and Mrs. Tommie Joe Bergin, Mr. and Mrs. Gene Wood, Mr. and Mrs. Kenneth Irwin, Mr. and Mrs. James Dorman, Mr. and Mrs. T.C. Harvey, Mr. and Mrs. Val Winger, Mr. and Mrs. Elmo McClellan Jr., Mr. and Mrs. Jack Henson, Mr. and Mrs. Don McLain and Mr. and Mrs. Dayton Barkley the host and hostess.

### Methodist News

A Halloween Party was enjoyed by the Intermediate Sunday School Class and MYF Saturday night. The Fellowship Hall was decorated with pumpkins and other halloween attractions. The youth enjoyed the traditional Halloween games which included dunking for apples and a haunted room experience. Hot dogs and doughnuts were served to the group by Archie and Marguerite Nelson and R.L. and Francis Kirk.

Several women from the Gruver W.S.C.S. were in Higgins for a district W.S.C.S. meeting. Training classes were held to acquaint each officer in the local W.S.C.S. with their parts.

Monday night the Commission on Education met with the Pastor at the church for their regular meeting.

Tuesday night members of the three Junior Sunday School Classes were treated.

### What! She Out-Grow It

Do you or your children have clothes you have outgrown—or become tired of?

There will be a sale of such clothing in about two weeks. Proceeds will go to the remodeling fund for the basement of the Legion Hall.

If you have such clothing call any of the following 4-H girls, Maelynn Cator Jan Roper, Amy Cator or Merrilee Maupin or contact any other 4-H member. See next week's paper for the time and place of the sale.

### Heaths To Be Honored

All Friends are invited to attend a Housewarming honoring Mr. and Mrs. Chester Heath at the Heath home. The event will be held from 2:30 to 4:30 on Sunday November 3rd.

### Party for Tomi Mills

Miss Tomi Kay Mills was honored Saturday October 26th for her birthday which is October 31st.

The honoree and her guests enjoyed playing outside followed by opening her presents. The hostess Mrs. Jerry Mills served the group ice cream and cake.

Present for the afternoon of fun were DeAnn and Beverly Dorman, Vana Bradford, Kenneth Taylor and Kelly Wade Mills and the honoree Tommi Kay.



### Invitation to Gruver

COME VISIT US AT OUR NEW LOCATION

### Irrigation Motors & Supplies

### Parts-Service

### Buick-Pontiac-International

### Trucks-Pickups-Scout-

### Farmall Tractors

### & Equipment

NEW LOCATION ON HIGHWAY 15

## NORTH PLAINS TRUCK & IMPLEMENT

North of Super Service

Spearman, Texas

### GRUVER MOTOR CO. offers you these three services:



### NEW CARS

### COMPLETE MECHANIC SERVICE



### JOHN DEERE



THE BEST TRACTOR ON THE MARKET.

**Dealers in All Kinds of Dirt Moving**

Box 682

**EARTH TANKS**

**LAND LEVELING**

**SILAGE PITS**

**WATER WAYS**

CALL OR CONTACT **TOMMIE GOULD** FI-7-2859 or **GENE CLUCK** FI-7-2881

**HANSFORD COUNTY DIRT MOVING COMPANY**

Gruver





Buddy Messer

## 'Buddy' Messer Is New Manager

T.J. "Buddy" Messer is the new Gruver manager for the Southwestern Public Service Company, it has been announced by Brac Biggers, District Manager for the electric company.

Messer will fill the post formerly held by the late Earl Lowe.

The new Gruver manager is a 12 year veteran with Southwestern Public Service Company, joining the organization in Amarillo in 1951 as an Apprentice Lineman. He was promoted to Journeyman Lineman in 1954, and has been an Amarillo Serviceman since 1955.

Messer is an active church worker and for the last three years has been president of the Brotherhood at Hillcrest Baptist Church. He has worked with young people for many years in the Royal Ambassadors program. At one time, a new Baptist Church was started in an Amarillo neighborhood at meetings held in his home.

Messer is a graduate of his company's vocational training program, having completed the entire 4 year course. This program requires a 4 hour class per-

iod for 36 weeks, and work being done on the student's own time.

The Messer family includes Rosa Leigh, the wife and mother, and five children Theron Jeff, Douglas Dewayne, Randy Jack, William Waide, and Janice Leigh.

## Friday Bridge Club Meets

The Friday Afternoon Bridge Club met in the home of June Barkley October 25th for an afternoon of bridge and visiting.

The co-hostess for the afternoon was Janiece Flathers. The hostesses served pie and sandwiches punch and coffee to the guests.

High honors for the occasion went to Sharon Barkley while Lou Harvey took the low honors.

Attending were Mesdames Janiece Flathers, Mavis Hart, Marilyn Hart, Lou Harvey, Pat Barkley, Sharon Barkley, Rita Williams, Kathy Wright, Ramona Reynolds, Betty Webb, Marlene Gruyer and June Barkley.

## OSLO NEWS

Sunday school and Church again next Sunday at the usual time. Everyone is invited to attend. Senior group continues to study the Book of Mark.

The Youth League at Oslo were the host group to thirty young people from Amarillo on Sunday afternoon. They enjoyed a hayride games and refreshments.

Mr. and Mrs. Vance Collier spent the weekend in Austin and attended the Rice-Texas Football game. Little Sherry and Perry Collier stayed with their grandmother, Jimmy Collier.

Deer hunters, Gordon and Clifford Sedje and Buddy Etling returned Saturday from a trek in Colorado. They found the deer hunting scarce, but reported a most enjoyable time. Another group from this area, O.J. Hoel, Mitt Carrol and Oscar Dahl have not returned but last report was they, too, were stillety-handed.

Sunday afternoon and supper guests in the Carl Niedens home were, Mr. and Mrs. Jewel Ward and family, Mr. and Mrs. Wendell Renau and family, Mrs. John Dahl, Ingeborg and Johnny.

John Maakestad will visit in Petersburg, Alaska over the weekend and attend the anniversary celebration at the Lutheran Church there. It is a congregation where his father was pastor several years ago.

Mrs. Robert Cordes, Mrs. Bill Johnson, Mrs. Bob Ferguson and Mrs. Reuben TeBeest attended a Workers Conference of the Lutheran Church at Levelland, Texas on Wednesday. They reported a very inspiring workshop and a lot of fun.

Mr. and Mrs. Joel Stavlo and family visited Friday evening in the Ted TeBeest home.

Sunday dinner guests in the Clarence Johnson home were Mr. and Mrs. T.S. Christofferson.

Visiting in the Terry Huse home on Sunday were the Gordon Stedje family. Gordon and Terry celebrated their ??? birthdays together.

Mr. and Mrs. Lyndon Hobbs and girls were

## THE WAY I SEE IT

Robert Cordes, pastor  
Oslo Lutheran Church

"I made the honor roll!" shouted Kay to the other kids on the school bus.

"Aw, who cares about an ol' honor roll?" said Jim. But you could tell he was jealous by the way he looked at Kay's report card with all A's on it. Deep inside Jim felt like a failure. His grades weren't so bad, mostly C's. But he had wanted to be on the honor roll, too.

Some people look at life as if God were testing us to see if we can make His 'honor roll'. If we make good grades by keeping the Ten Commandments, we'll 'pass' into heaven, they believe.

Actually, God says that we have all 'flunked' in keeping His commandments. The Bible tells us: "All have sinned and come short of the glory of God." (Romans 3:23) The only way we can please God is to be perfect. Even 99 percent won't do. For one sin causes us to be sinful and separated from God.

How is it possible to

make God's 'honor roll'? God found a way for us. He counts the perfect life of Jesus Christ on our record. When we believe that Jesus obeyed His father in our place and died for our failures, then Jesus' 'grade' becomes ours.

The Bible reads: By grace you have been saved through faith; and this is not your own doing, it is the gift of God." (Ephesians 2:8) The good deeds we do now are simply a way of thanking God for His Son. Our place on His Honor Roll is not earned but is entirely a gift of God.

Prayer thoughts: Dear Heavenly Father, by myself I could never obey You perfectly. I have often sinned and broken Your will. But I thank you for counting the goodness of Jesus on my record. By faith in Him may all my life be pleasing of You. I ask this through Jesus whom I trust as my personal Savior. Amen.

## BUSY HANDS CLUB MEETS

The Busy Hands Club met in the home of Mrs. Roy Roper on October 23rd. Handwork was enjoyed by all.

Those attending were Betty Scribner, Mary Elen Saltzman, Mary Jo Robinson, Gwen Walker, Edith Wright, Farena Williams, Cleo Walker, I mogene Williams and the hostess Ruth Roper.

The next meeting will be in the home of Mrs. J.B. Walker on November 13.

The group also enjoyed a forty-two party in the home of Mrs. Arnold Beck on Saturday October 26th.

## THE GRUVER INDEPENDENT

BOB BAILEY  
DOTTY JONES

Editor & Publisher  
Business Manager

Entered as second class matter at the post office in Gruver, Hansford County, Texas under the act of March 8, 1879.

Classified and Legal Rates—4¢ per word first insertion, 3¢ per word on all following insertions. Display advertising rates available on request.

Subscription Rates—\$3.00 per year in Hansford and adjoining counties. \$3.50 per year outside first zone.

Published every Wednesday.

## Give Busy Housewife More Free Time With Washer and Dryer

Leisure time is a most-prized possession and it's the lucky mother who receives this very precious Christmas gift in the shape of a 1964 washer and dryer, which are most efficient time-and-labor savers.

It has been estimated that an automatic dryer can save the homemaker forty miles of walking — to and from the clothes line — each year. She can also save the energy required to lift the clothes basket and stretch to the line to put the clothes up and take them down.

Automatic dryers not only dry clothes, leaving them soft, fluffed, and sweet-smelling but can be used in other ways that save mother time and effort.

"Freshening up" is a very useful function for this dryer with a "no-heat" setting. According to the Hotpoint Home Laundry Institute, draperies, curtains, spreads, blankets, pillows, light rugs and stored clothes being brought from storage can all be treated to the lively air currents that circulate so effectively in a dryer.

This is an age in which the whole family wears clothes containing synthetic fibers. In addition to doing a thoroughly efficient job on cottons, linens, and such staples, the new washers and dryers are geared to do a fine job for all those wash-and-wear clothes that play such an important role in our modern wardrobes.

The new Hotpoint washer has six settings, including one for "sturdy wash-and-wear"

and one for "delicate wash-and-wear". The machine also features a "tempering" action which adds cool water towards the end of the wash cycle to help prevent wrinkles in clothes.

The dryer also has a special setting for "wash-and-wear"—one of four drying selections, and provides a cooling-off period which tumbles the clothes without heat at the end of the cycle. This also does its part in reducing wrinkling which is a very important feature for our modern wash-and-wear clothes.

To provide even more leisure time for mother — as she will have to do fewer washes each week — the new Hotpoint machines wash twelve pounds of regular loads, and fourteen pounds of certain selected loads.

Automatic washers are very versatile. They can be used to wash feather pillows, electric blankets, plastic boots, sneakers, with complete directions provided by the manufacturer. A nylon mesh bag is useful to have as you can place small items such as gloves and belts in it, and make recovery from the machine easier.

The new machines allow the homemaker to vary the water level to suit her special load, and she can also vary the temperature of the wash water and of the rinse water. There's even a dispenser in this machine to introduce the bleach, and the fabric conditioner into the water at precisely the right time to achieve the very cleanest sparkling wash.

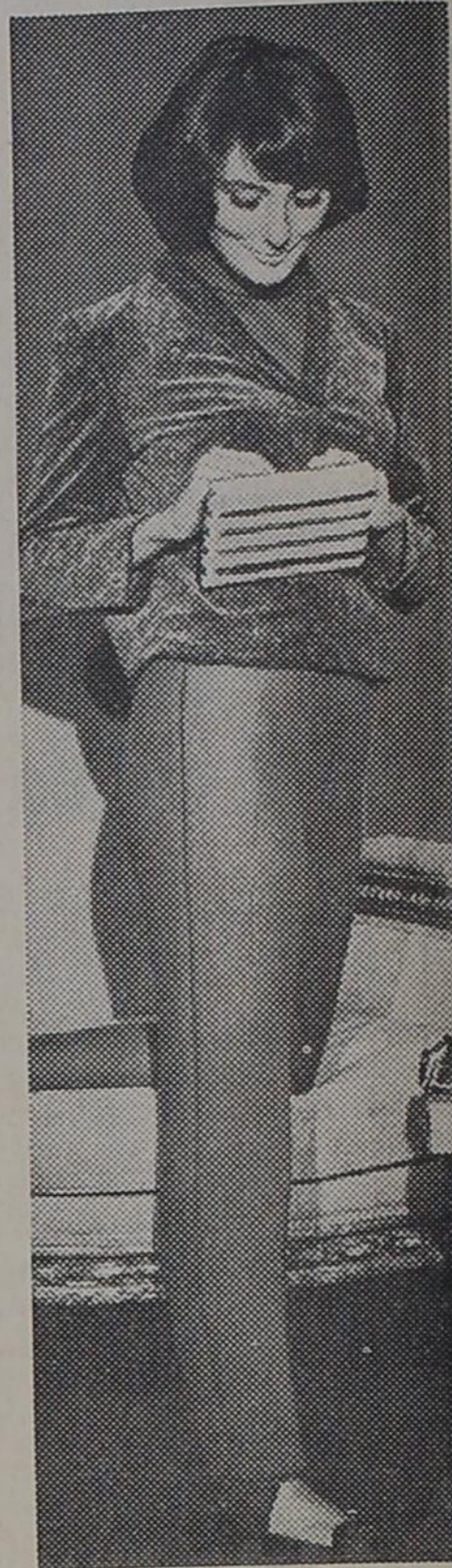

A GIFTED PAIR—the tapered slacks with coordinated pullover! The slacks feature a contour waistband and hidden side zipper. The topping is a velvet overblouse with a detachable dickey.

By WARDROBE MAKER

Perk up your home life with modern electric cooking ■ Electric cooking frees you for more pleasant things ■ ■ ■ electricity's automatic features make it so ■ Your Reddy Kilowatt dealer will be glad to give you a complete demonstration and, if you buy your electric range now and are a customer of Southwestern Public Service Company, you'll get a free 12 to 30-cup West Bend Party Perk ■ Better see your dealer this week ■

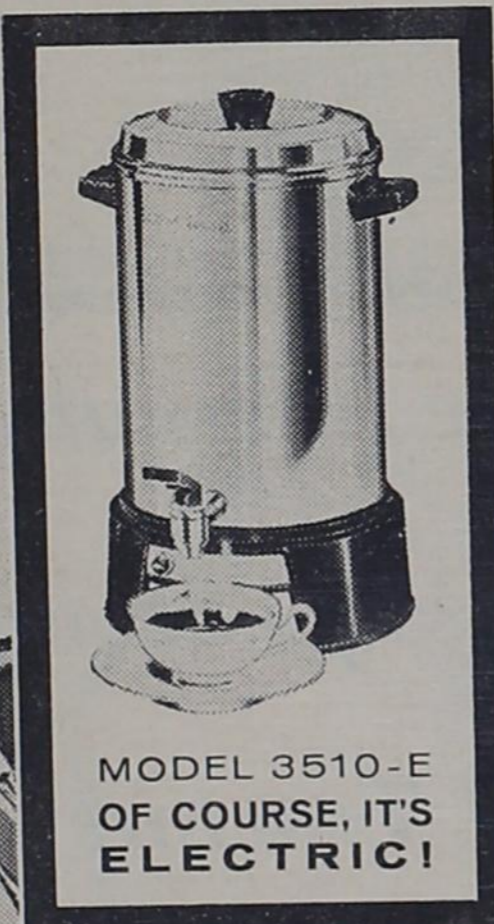

MODEL 3510-E OF COURSE, IT'S ELECTRIC!



**PERK UP... WITH COOL ELECTRIC COOKING!**

# ANNOUNCING

## THE APPOINTMENT OF

**JOHN ADAMS**

Sales Engineer for Hansford County

## Complete line of Irrigation Systems

- \* Lake Pumps & Tailwater Pumps
- \* Concrete—Steel—Asbestos Pipe
- \* Row King Gated Pipe
- \* Row King Flowlines
- \* Sprinkler Systems

**GIFFORD-HILL-WESTERN**

Dial  
935-4148  
Dumas  
For  
Prompt  
Courteous  
Service

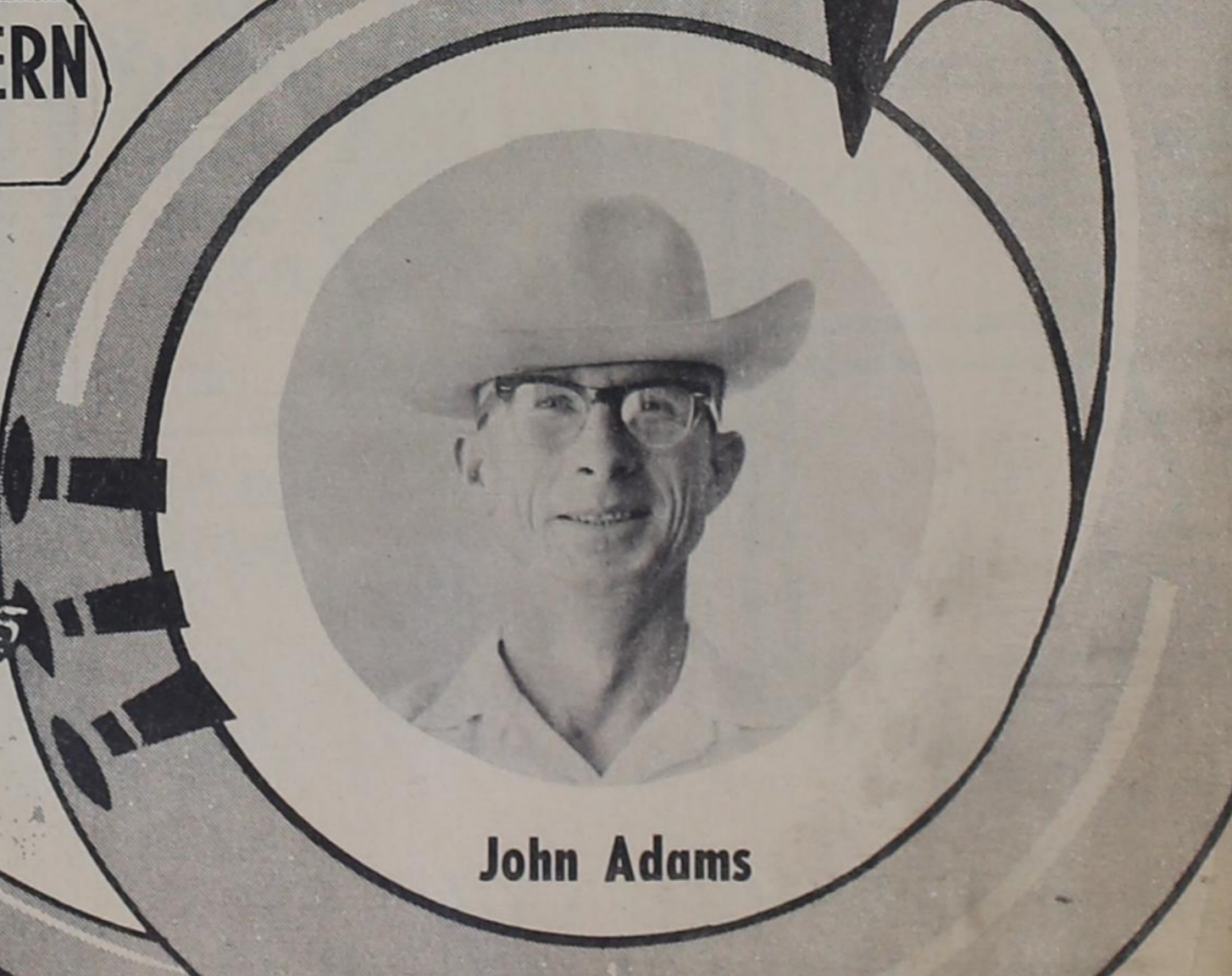

John Adams

WE NOT ONLY SELL THE BEST PRODUCTS: WE OFFER THE BEST SERVICE



WHEAT FOR SALE TEXHOMA, OKLA.



Pictured is the Texas Wagon Yard of Texhoma, a familiar site to the Pioneers of this area for this is where many wagons of wheat were freighted in the early 1900's. The yard was operated by the Reynolds family.

**HIGHLIGHTS FROM THE PAST TO THE PRESENT**  
Continued from page 1

a place where the Reynolds family became acquainted with the farmers throughout the area.

Two other children were born to the couple after their move to Texhoma, they were Ralph and Wayne. The children attended school in Texhoma either on the Texas or Oklahoma side.

The families chief entertainment was baseball for the loved the sport. They would play among themselves and then play the teams of Guymon, Stratford and Goodwell. Hunting jack rabbits and coyotes also went along with the activities.

Mr. Reynolds loved to joke and Texhoma he had a friend who was a veterinarian named Dr. Hudspeth who also loved to joke and see which one could out-do the other. One day Mr. Reynolds was nailing a board on the bunk house in the wagon yard and was standing atop a saw horse. The leg on the saw horse broke and Mr. Reynolds called Dr. Hudspeth and told him to come that he had a horse with a broken leg. Dr. Hudspeth came and was quite startled to find the horse to be a "saw horse". But taking the joke, the doctor found nails, hammer and board and mended the saw horse and ventured on his merry way. Pranks of this type were common in the Reynolds family, for they loved to have a good time.

In 1920 Mr. and Mrs. Reynolds and their younger

children moved to Dalhart where they farmed and later to Grants Pass Oregon where they also farmed for seven years. They retired moving to California where they lived until their death. The family of eleven children and their parents were together for a family reunion in August of 1948. Mr. Reynolds died in 1951 and Mrs. Reynolds followed him in death in 1953, both in Orange County California.

The eleven children are all living. Maggie married Marville Walker and they make their home in Long Beach California. Everett is a retired Los Angeles County employee and makes his home in Westminster, California. Paul lives in Buena Park, California where he retired from the California State Highway Department.

Mamie, now Mrs. Albert Webber lives in Newport Beach California where she is a nurse. Earl lives in Sunray and farms for his occupation. Buren lives in Littleton, Colorado. Levi makes his home in Dalhart where he is a lumber by trade. Ralph lives in Gruver and also is a farmer. The youngest son Wayne is a Highway Patrolman in Orange County California.

This brings us to the close of another pioneer family's history. Through the good and lean years the Reynolds family has struggled and strived to make their way in farming as well as serving the people of this area in their wagon yard. They have become well known and prosperous pioneers of the Hansford County area.

I shall receive the congregation I will judge uprightly. The earth and all the inhabitants thereof are dissolved; I bear up the pillars of it. Selah." (Psm. 75-2-3) God will not depend on the efforts of man to accomplish his will. Again the word of God states this removing of the temporal creation will be the time of judgement.

Are you ready for the coming of Christ? The writer said "The Lord Jesus shall be revealed from heaven with his mighty angels, in flaming fire taking vengeance on them that know not God, and that obey not the gospel of Lord Jesus Christ."

(2 Thess. 1:7-8). Have you obeyed the gospel? Why not thinking seriously of the passing away of the earth and the fiery indignation that you face if not a Christian. Be a member of the Lord's church today before it is too late.

**SCHOOL MENU**

Monday November 4  
Grilled cheese sandwiches, beef vegetable soup, peach halves, crackers, milk and butter.

Tuesday November 5  
Roast beef and gravy, mashed potatoes, tossed salad, cherry pie, hot rolls, milk and butter.

Wednesday November 7  
Spaghetti and meat, green beans, fruit cup, cinnamon rolls, rolled wheat muffins, milk and butter.

Thursday November 7  
Barbeque on Bun, baked potatoes, celery, carrot sticks, pork and beans, ice cream, cookies and milk.

Friday November 8  
Oven Fried fish, potato salad, green peas, pineapple upside down cake, hotrolls milk and butter.

**Cub Scout Pack Meets**

The Halloween decorated Beck Fellowship Hall of the First Christian Church was the scene of the Cub Scout Pack Meeting, Monday night October 28th.

The opening ceremony was performed by Reverend Bob Lamson as Akela, Don Ross, explorer; Steve Bort, Indian; Doug Ferguson Cub Scout; David Evans, Tom Tom Beater; and Bruce Knights spotlight operator.

Den One gave a skit entitled "Ghost in a Graveyard" carrying out the week of fire prevention. Robert Blount, Darrell Grusing and Kenny Brown gave explanations of Halloween. Participating in the skit were Bob Davis, Dustin Grazier, Danny Grusing, Nathan Wright, Steve Barber and Johnny Cathey, all under the direction of Betty Cotter.

Den Two presented the skit entitled "Who's Scared?" All twelve members were in costumes and the speaking parts were Steve Bort, Mike Brown, Jay Crawford, David Evans, Monte and Doug Ferguson, Chubby Gross, Bruce Knight, Don Ross, Rickey Roper and Carlin Wells.

An exciting ghost story was told by Robert Lamson after which the colorful refreshment table was the center of interest. The centerpiece was of a jack-o-lantern and maize stocks. Large trays of cookies, cupcakes with assorted favors, punch and coffee were served to the twenty-four cub scouts their families and numerous friends.

The next pack meeting

will be held November 25th.

Reverend Bob Lamson presented the awards to the Cub Scouts who received them Jay Crawford received the Bear Badge, Doug Ferguson, Bobcat; Dustin Frazier, Bobcat; Daniel Grusing, Bobcat; Daryle Grusing, Bobcat; Bruce Knight, Bobcat; Johnny Cathey, Bobcat; David Evans, Wolf Badge; David Evans, one Gold Arrow point, and Monty Ferguson, one Silver Arrow-point. Several other Cub scouts received one and two year pins.

**FARM LOANS**  
LOWEST RATES  
For FARM and RANCH LOANS  
See GENE CLUCK

**WANT ADS**

**FORSALE**

The sanctuary of the First Christian Church is up for sale due to preparation for building a new sanctuary. This is an outgrowth of the Eva Cator Pittman Memorial Fund. The present Sanctuary is of strong structure and is of historical value, being one of the early churches in Hansford County. Any-one interested may call the minister, Robert W. Lamson who can give you information or refer you to the building committee.

**FOR SALE**

1 section of good farm land near Stratford. Good wheat allotment. Good water area. Gruver Agency, FI-7-2422.

**Baptist News**

The Gruver Baptists have begun their emphasis on Stewardship. They are considering the budget for 1964. The budget was discussed on Wednesday night as question and answer period was open to the members.

The church has set the date of Wednesday night November 20th for the all church dinner. The Loyalty Dinner has become an annual affair which proceeds the Thanksgiving season of the year.

The emphasis for this year's Stewardship Program carries out the theme of "Sharing Christ With the Whole World"

See...



FOR IRRIGATION PIPE LINES

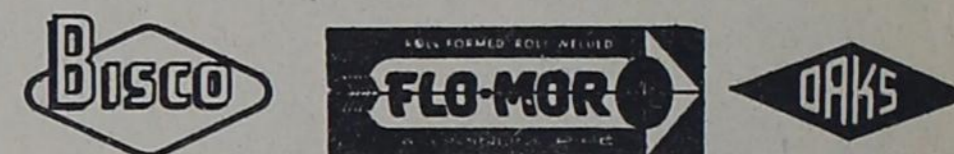

IF YOU CAN FLOW IT - WE CAN WATER IT

Dealer, PAT WESTERFIELD

Box 117 Gruver FI-7-2700

**To Whom Shall We Go**  
by Alfred White

**The Truth About the World**

"But the day of the Lord will come as a thief in the night; in which the heavens shall pass away with a great noise, and the elements shall melt with fervent heat, the earth also and the works that are therein shall be burned up." (2 Peter 3:10).

No greater and more sobering thought can be contemplated than the violent and righteous end of the material creation. A catastrophe so great and of such magnitude that it staggers the imagination of man. What fearful apprehension and godly fear should be in the heart of every individual that can consider the power and might of Almighty God.

Notice first how unexpected it will come. As a thief in the night that gives no warning, Jesus said "But as in the days that were before the flood they were eating and drinking, marrying and giving in marriage, until the day that Noah entered into the ark, knew not until the flood came and took them all away, so shall also the coming of the son of man be." (Matt. 24:37-39). People in the days of Noah are like people today and as it will be when all things come to an abrupt end. They ate, they drank, they married they worked, they played without thinking of the preaching of Noah. Even so today, The majority of the world reject the coming end of the earth as absurd and ridiculous.

The heavens consist of the stars, the moon, the things that are celestial and terrestrial and can be seen with the naked eye. These will pass away with a great noise and has never been witnessed. What a great calamity! The Revelation writer states, "And I saw a great white throne, and him that sat on it, from whose face the earth and heavens fled away and there was found no place for them." (Rev. 20:11). showing us that even the heavens blush and the earth dissolves before the Lord of Hosts at his coming. What

manner of righteous living and watchfulness should every person be in this temporary world.

The earth is to be dissolved (2 Peter 3:11). To dissolve is to completely change the state of. An example is that of the common aspirin dropped into a glass of water. When it is dissolved it cannot be seen any longer. So will be the earth. Pervent heat is the agent that God will use for this accomplishment. I become amused at the so-called learned men of our day that forecast the complete annihilation of man by the hydrogen bomb. How far can you get from the true facts by wisdom of man? The Psalmist states "When

**Menu Brighteners**

Lanes 1/2 gal. MELLORINE 3/\$1 Del Monte 303 can. CORN 5/98c  
Kimbells CAKE MIX 3/\$1

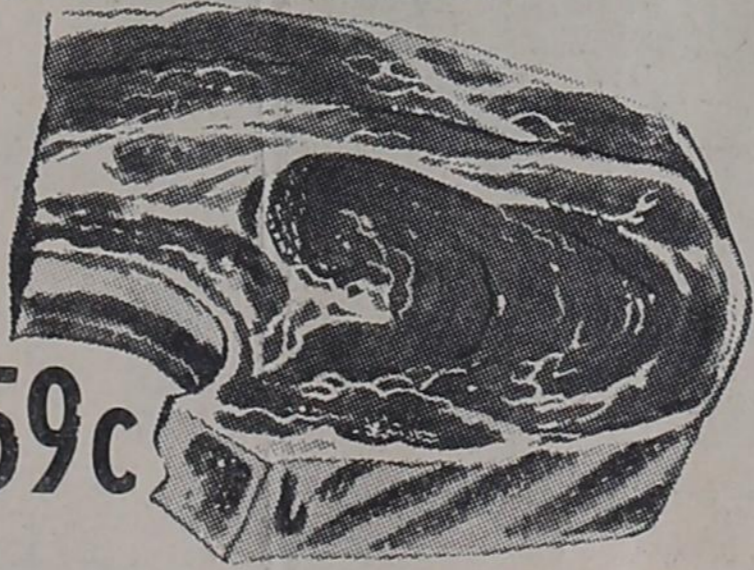

CHUCK ROAST lb. 59c

Homemade SAUSAGE lb. 49c LOIN STEAK lb. 89c



HAMBURGER lb. 39c

HEATH FOOD MARKET

**Abundant Land!**

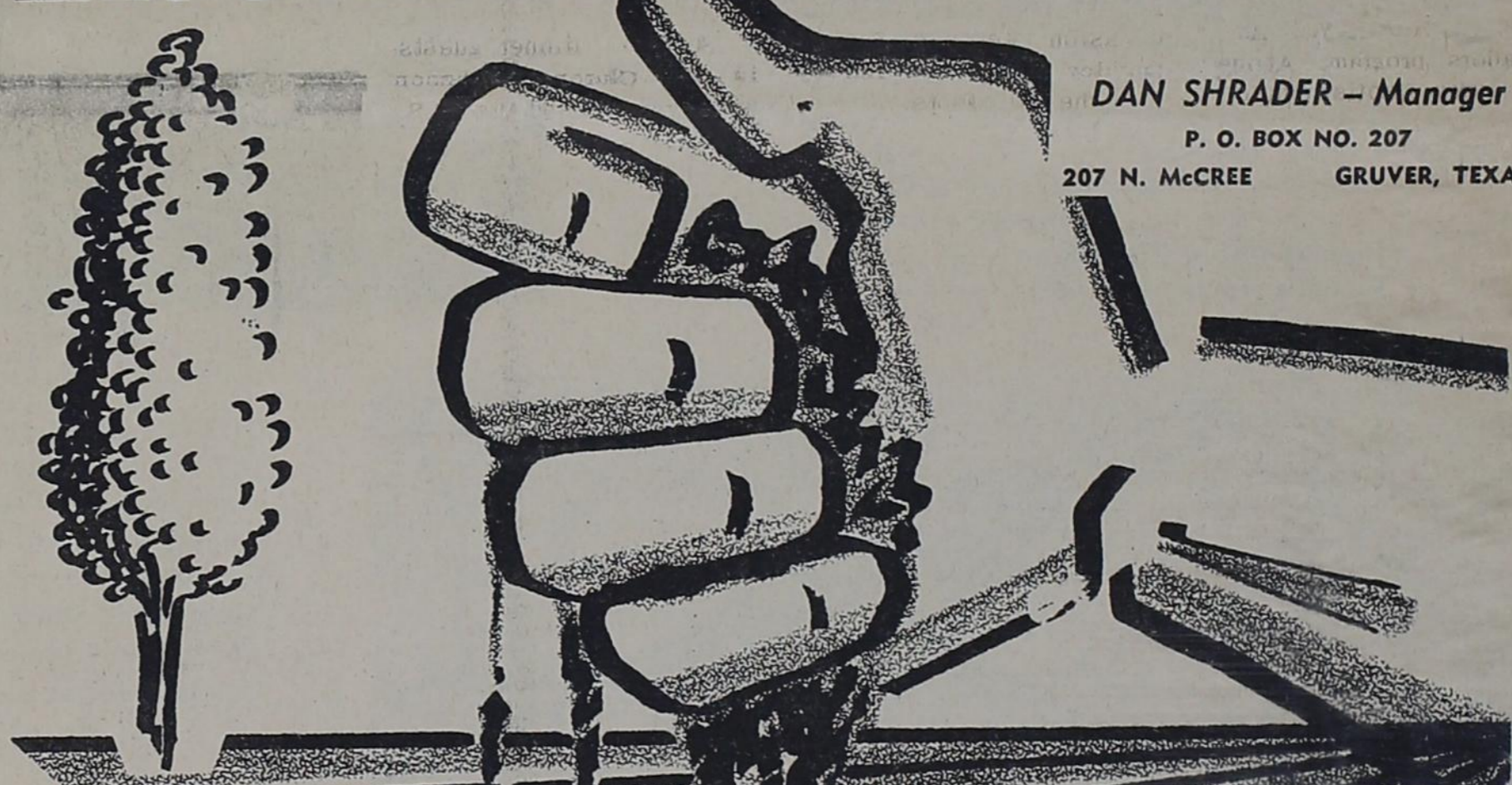

DAN SHRADER - Manager  
P. O. BOX NO. 207  
207 N. McCREE GRUVER, TEXAS

BRING US YOUR MAIZE CROP

BONDED STORAGE

MERCHANDISERS OF ALL TYPES OF GRAIN

Gruver Elevators Inc.  
Gruver Texas

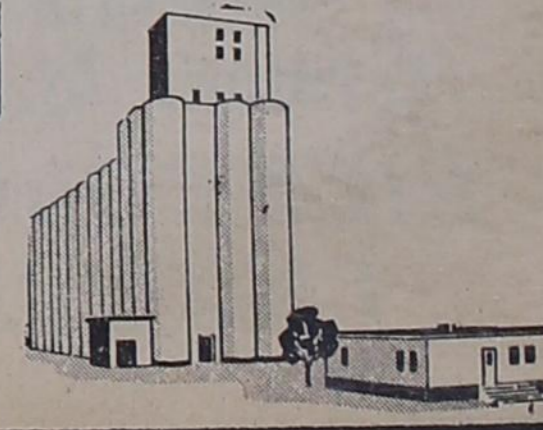



# Attend Church

# SUNDAY



THE OSLO LUTHERAN CHURCH  
pastor, Robert Cordes

Sunday School	9:45
Adult Bible Class	9:45
Morning Worship	11:00
Brotherhood 1 & 3 Thursday	7:30
Ladies Aid 2nd Thursday	2:00

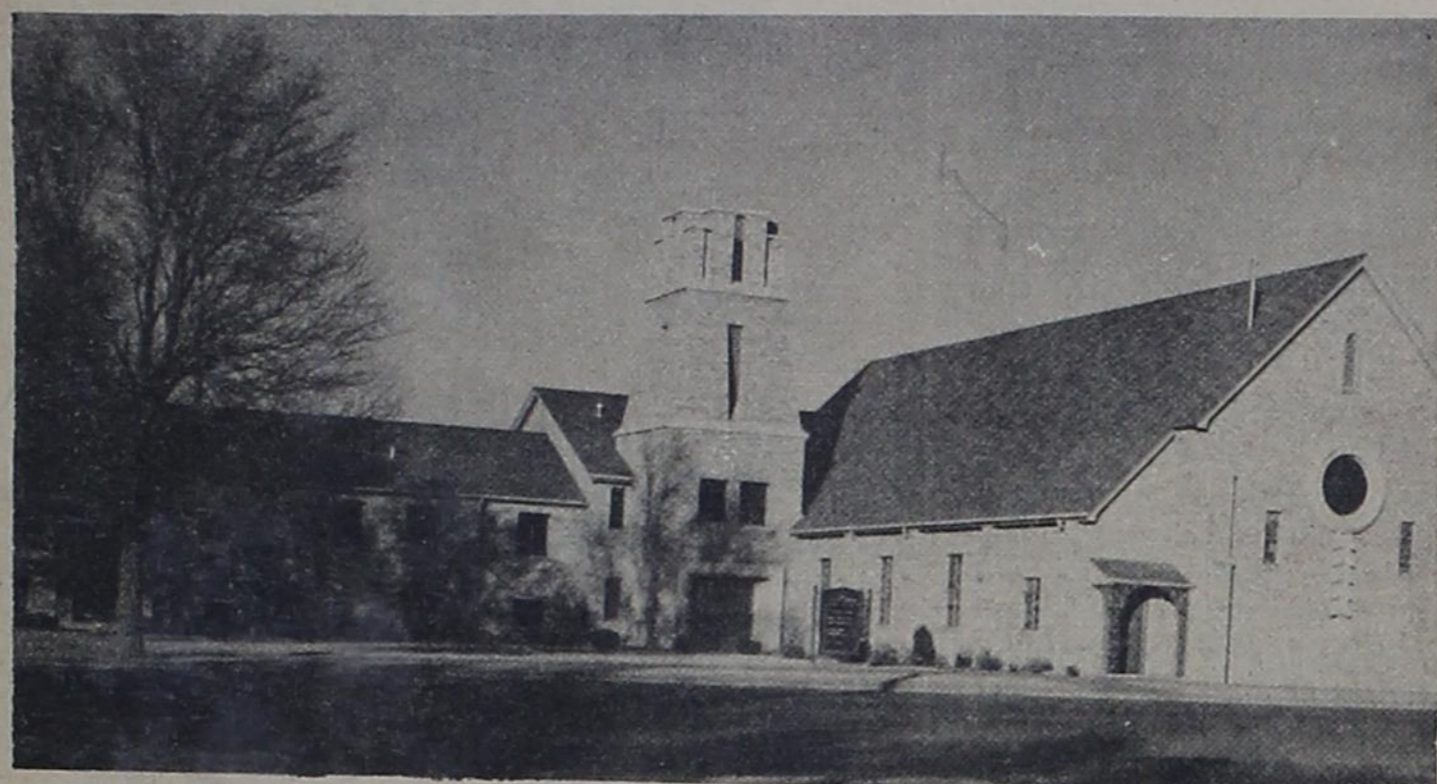

THE FIRST BAPTIST CHURCH  
pastor Reverend, A.G. Purvis

Sunday School	9:45
Morning Worship	11:00
Training Union	7:00
Evening Worship	8:00
Junior & Intermediate Choirs, Sunday	3:00
Adult Choir Practice Tuesday	7:00
Wednesday Prayer Service	8:00
Wednesday Evening Lesson Study	6:45
Y.W.A., Wednesday	5:30
R.A.'s Wednesday	5:30
G.A.'s Thursday	4:00
W.M.U., Thursday	3:00
Sunbeams, Thursday Beginner & Pri. 1	3:00
Primary 2	3:30
Primary Choir, Thursday	4:30
Beginner Choir, Thursday	4:00

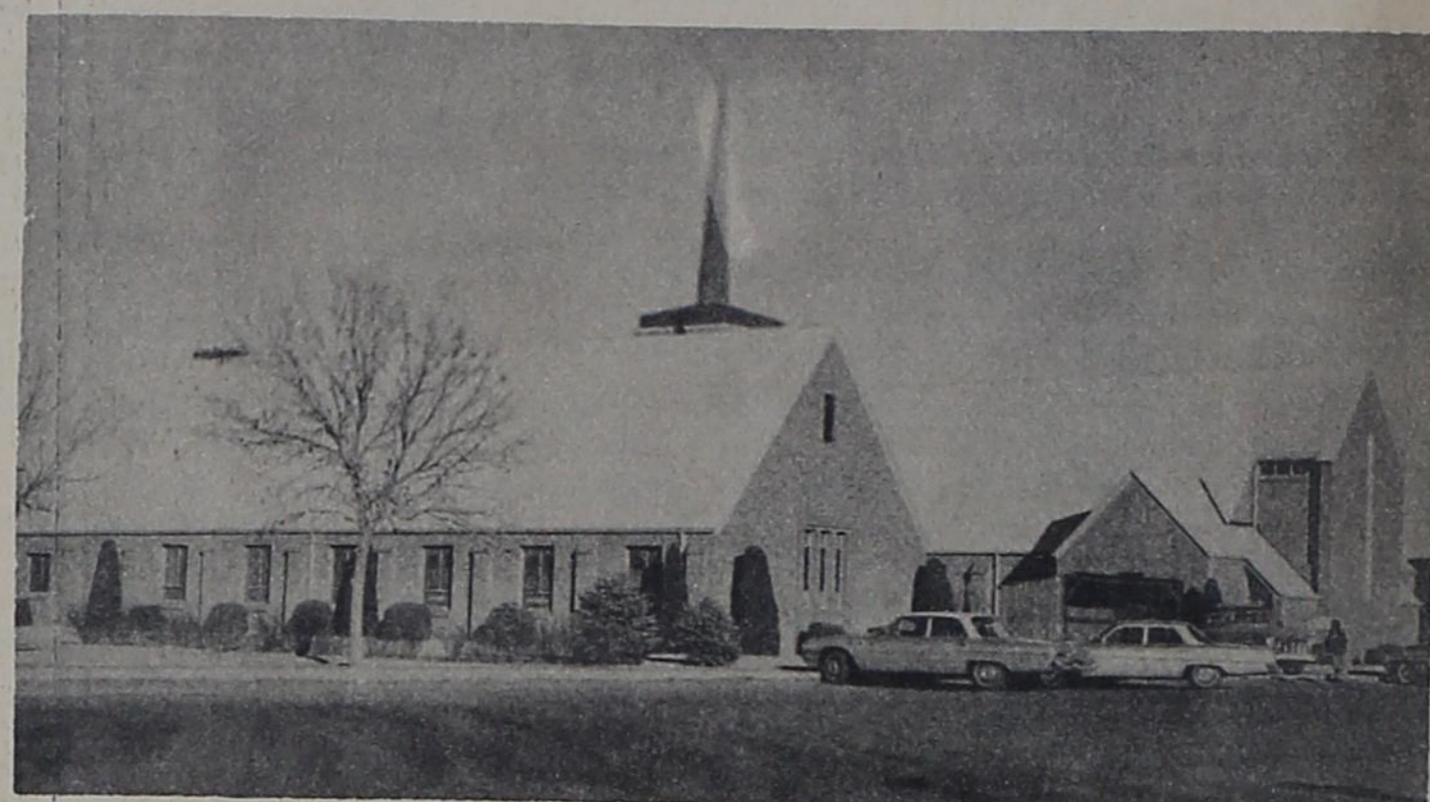

THE GRUVER METHODIST CHURCH  
pastor, Reverend R.L. Kirk

Sunday School	9:45
Morning Worship	11:00
M.Y.F.	7:00
Evening Worship	6:00
Wednesday Bible Study	7:00
Wednesday Choir Practice	8:00
Thursday W.S.C.S. monthly	3:00
Dorcas Circle Thursday	9:30
Mary Martha Circle Thursday	3:00

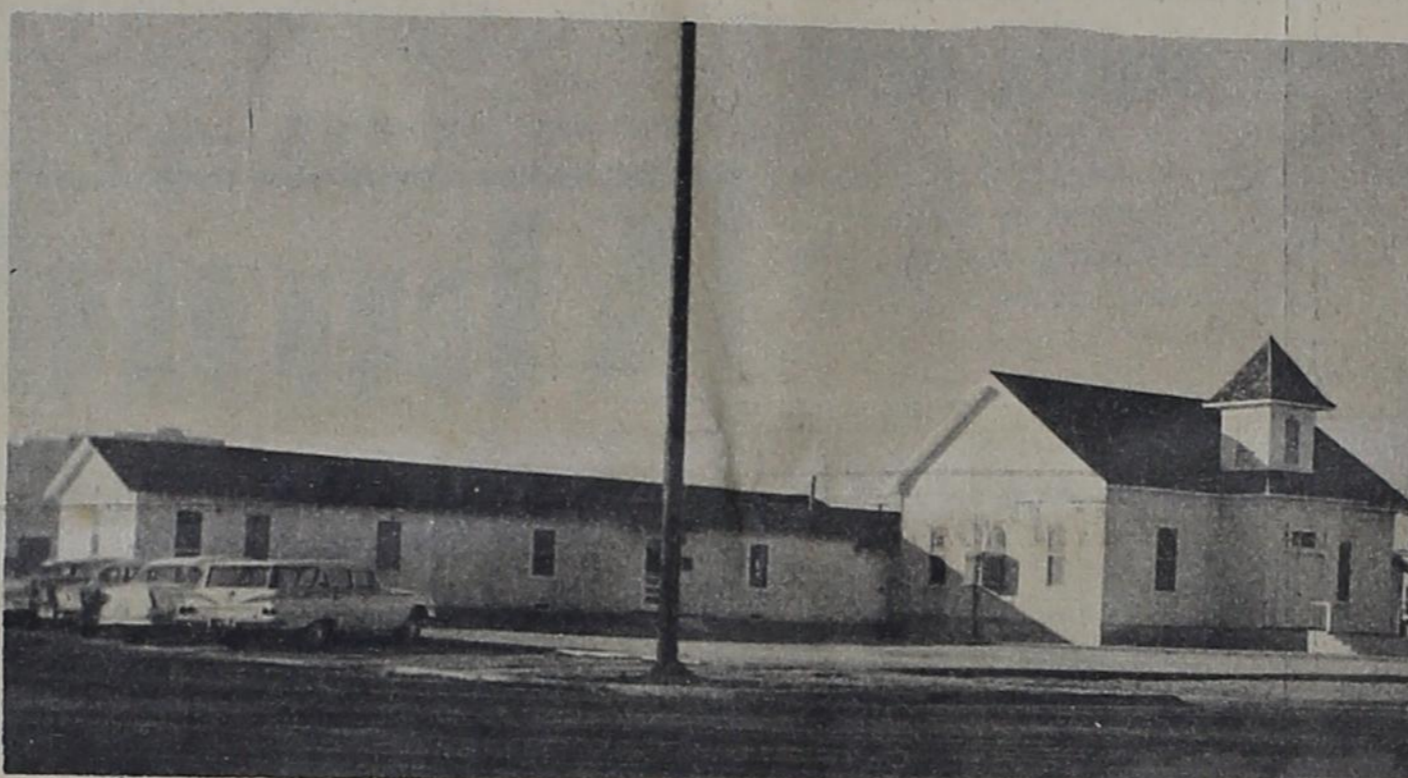

THE FIRST CHRISTIAN CHURCH  
pastor, Reverend Robert Lamson

Sunday School	10:00
Morning Worship	11:00
Chi-Rho	7:00
Adult Bible Study	8:00
Wednesday Juniors	4:00
Prayer Meeting	8:00

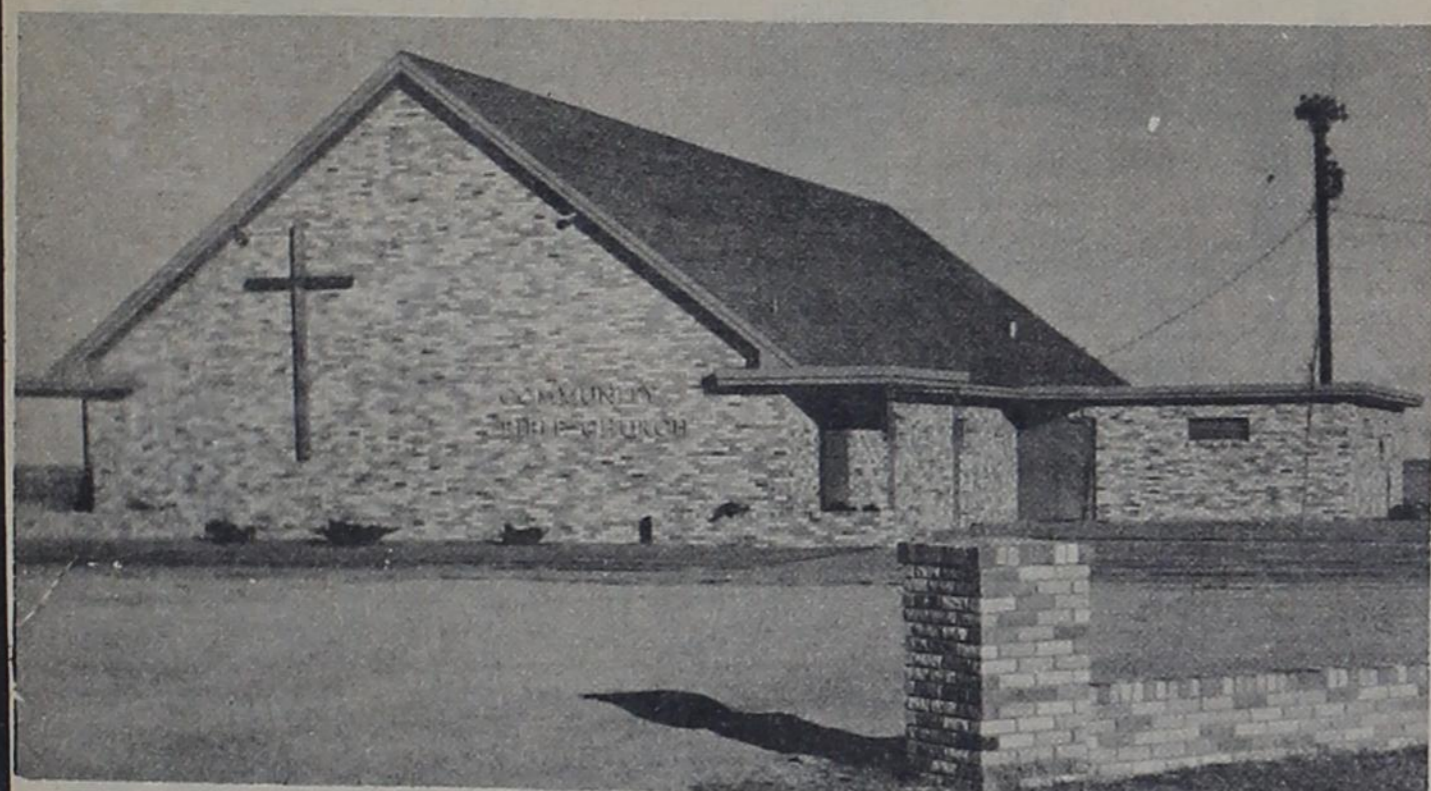

THE COMMUNITY BIBLE CHURCH  
pastor, W.L. Porterfield

Sunday School	9:45
Morning Worship	11:00
Youth Meeting	6:30
Evening Worship	7:30
Wednesday Bible Study	8:00

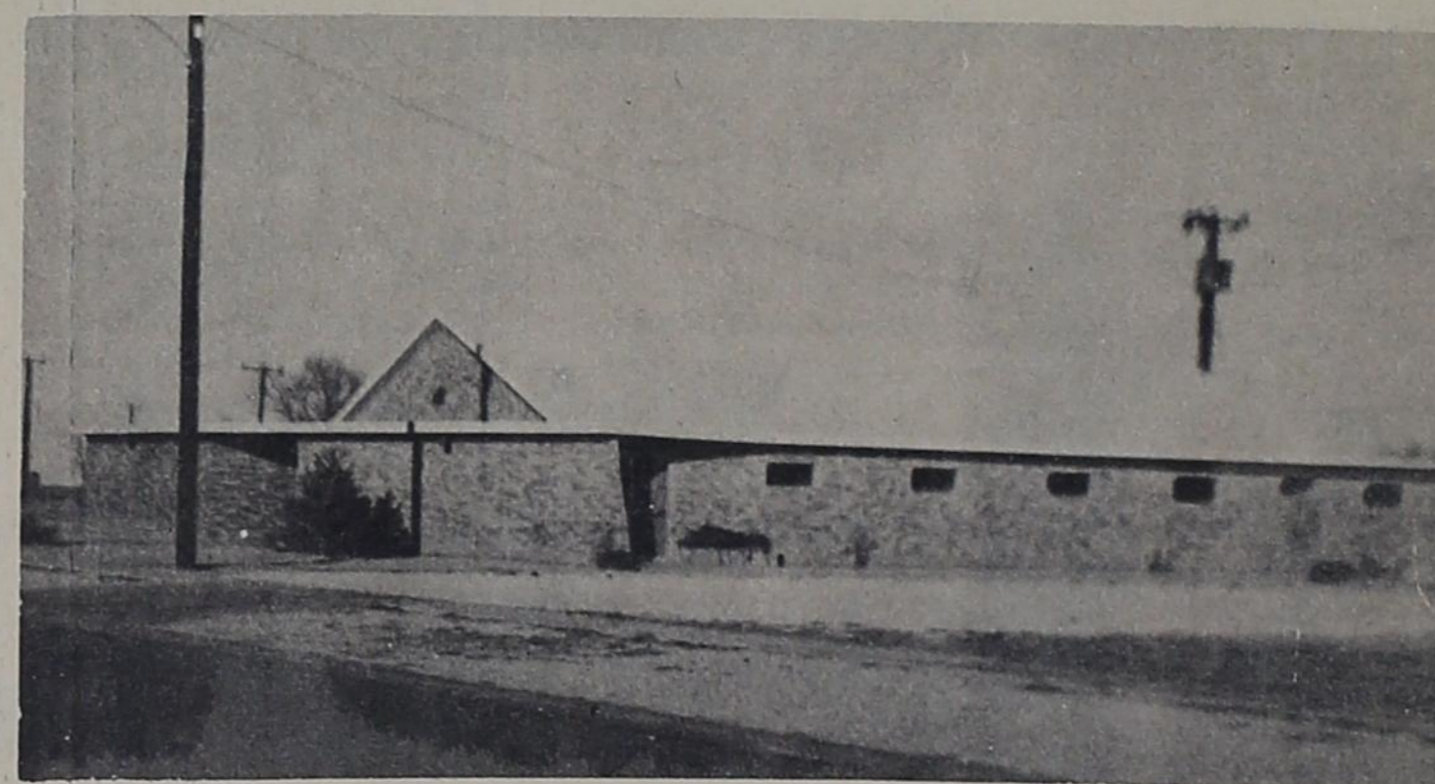

THE CHURCH OF CHRIST  
minister, Alfred White

Bible Study	10:00
Morning Worship	11:00
Evening Worship	6:00
Bible Study Wednesday	8:00
Ladies Class Thursday Juniors	
Children Cared for	2:00
Ladies Class Thursday Senior	2:45

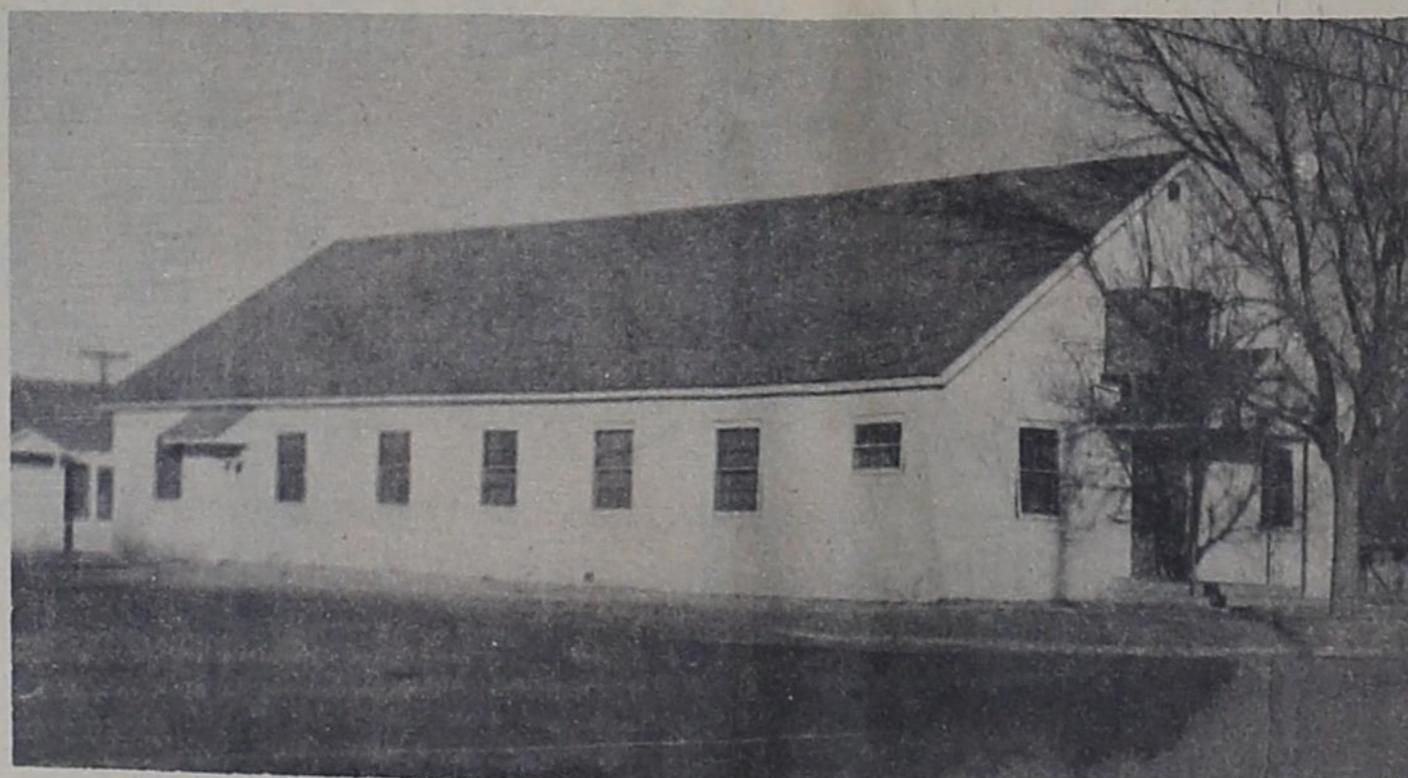

THE ASSEMBLY OF GOD  
pastor, Robert G. Slaton

Sunday School	9:45
Morning Worship	11:00
Sunday Evening Worship	7:30
Wednesday Evening Prayer Meeting	7:45

**Universal Motors**  
**Gruver State Bank**  
**Gruver Motor Company**  
**RILEY BROTHERS T.V.**  
**UNIVERSAL OIL CO.**

*This Church Page is sponsored by these merchants*

**GRUVER LUMBER CO.**  
**PEDDY BUTANE**  
**TEXACO SERVICE STATION**  
**BOB CLUCK**  
**GRUVER ELEVATOR**  
**GRUVER 66 SERVICE**



# Proper Use of Pasture Is Important

by John McAlister

The importance of using tame pasture properly not be over emphasized. Proper Pasture Use is an important factor in determining the profits received on a tame pasture.

A farmer who goes to the expense of establishing a tame pasture should strive to carry out management practices necessary to make investment a profitable one.

A systematic grazing system is necessary for optimum utilization of forage, prevent excess forage loss from trampling and to low irrigation and fertilization schedules to be carried out. These requirements can be met by the use of a rotation grazing system. To receive the maximum benefit from the rotation grazing system, four plots should be the minimum divisions used for one pasture. Grazing should not

begin until the grass reaches a height of about 10 inches in the case of Bermuda grass or a height of 14-18 inches if tall grasses such as Switch grass are used. Bermuda grass should be grazed to a height of 4-6 inches; Switch grass or tall grasses should not be grazed below a height of 10-12 inches. Grazing to these heights will help maintain the stand and vigor of the pasture plants. This grazing procedure will also enable the farmer or rancher to maintain an adequate ground cover for protection against soil and water losses.

The farmer or rancher who practices proper use on his tame pasture will certainly realize profits from his pastures that far exceed those of his neighbor who does not carry out this important management practice.

Use your pasture properly and increase your profits.

# A.L.A. Met Last Monday

The American Legion Auxiliary met in regular session at the Memorial building October 21st 1963 at 2:30 p.m.

Mrs. Rafferty gave the report on the progress of the building committee for remodeling the basement. The work is really underway.

Mrs. Barkley reported that the membership has passed the 100% goal.

Mrs. Alexander gave a report on the plaque that the Auxiliary will place in the Memorial Building to the memory of Sullivan R. Spivey for whom the post was named.

Mrs. Walker reported that the poppy sale day would be Friday November 8th as Saturday is election day.

Mrs. Truax gave a brief history of the hymn of the month and directed the singing of the hymn.

Delegates named to the district convention in Borger October 26-27th were President, Mrs. Elizabeth McClellan, Margie Barkley and Alice Walker alternate.

Mrs. Cuma Bort brought an article strengthening out faith from the American Legion Auxiliary National News.

The next meeting will be November 18th at 2:00 p.m. all members and interested parties are urged to be present.

Nine members were present. Others than the mesdames previously mentioned were Mary Gillispie and Gene Holland.

# School Board Met Tuesday

The Gruver School Board met in special session Tuesday October 22nd and gave final approval to architect's plans on the new high school and other improvements.

The new high school is expected to cost \$336,000.00. The building includes new science departments, home making department, administrative offices, and the classrooms. It will be constructed of exterior brick and interior of plaster of semi-fire proof materials and construction. It will be constructed to accommodate 300 high school students. The present high school enrollment is 179.

Plans are being forwarded to prospective bidders for a fee of \$40.00 to cover blueprints. Bids will be accepted on the 19th of November and construction will begin on or before a 15 day period after bids are let.

Other renovation and repairing will be offered as alternate along with the high school bid.

A message from the Treasury of a free people

# How to put your name on a Freedom Document

Most of us have deep beliefs in the things America stands for... the freedoms that 56 men signed into existence 187 years ago at Independence Hall.

Those old-timers didn't have an exclusive on endorsing freedom, however. You can still put your name on a freedom document by buying U.S. Savings Bonds.

The money you put into Savings Bonds helps build Uncle Sam's financial strength, an important asset in furthering the causes of freedom wherever men want to be free on this globe of ours.

This money also helps build your own financial strength. And frankly, the more living comfort you have, the higher your living standard, the better you demonstrate one of the advantages of being a free people.

Tens of millions of American families use U.S. Savings Bonds as a way to save for the future and help their country now. How about adding your family to the roster?

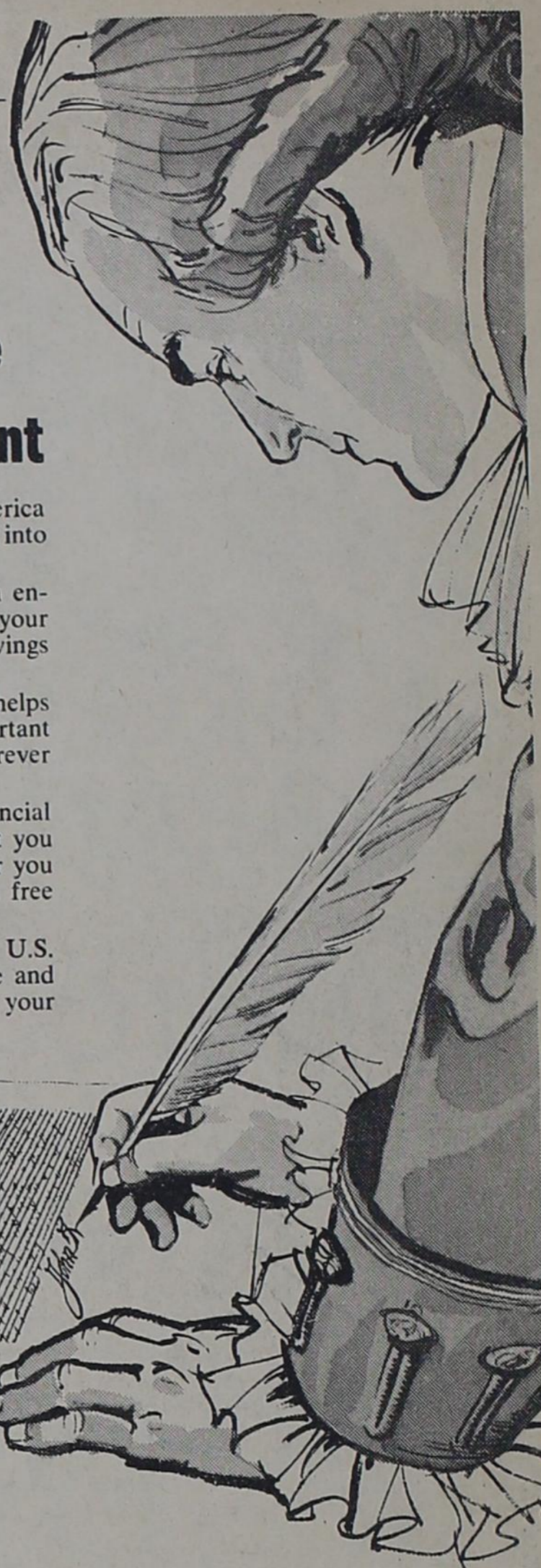

Keep freedom in your future with

# U.S. SAVINGS BONDS

The U.S. Government does not pay for this advertisement. The Treasury Department thanks The Advertising Council and this publication for their patriotic support.

# LOCALS

The Sunny Side Quartet were supper guests in the home of Mrs. Grace Thoreson. They held the services in the Community Bible Church on Sunday.

Mr. and Mrs. Chester Heath spent Monday in Amarillo at the doctor's office.

Amarillo Sunday to meet the plane to fly to her home in Chicago, Illinois.

Mr. and Mrs. Perry Hawkins spent the past weekend in pampa visiting in the Don Lamar home.

Brother and Mrs. Alfred White and family had Sunday dinner in the home of Mrs. Pauline Winger.

Mrs. Mertie Mae Shapley had as guests in her home Mr. and Mrs. Robert Shapley of Talequah, Texas. The group left for Denver where Mrs. Shapley remains.

Mr. and Mrs. J.D. McClure of Norman Oklahoma were guests in the home of Mrs. W.N. Fletcher.

Mrs. Jim Cator spent one day in Amarillo last week on business.

Mrs. Hazel Berryman, Mrs. Jim Cator and Mae enjoyed Sunday dinner in the home of Mr. and Mrs. Jack Taber.

Mrs. Homer Cluck and Mrs. Agatha Rafferty left Wednesday for Colorado Springs where they will go through the clinic there.

Mrs. Gwenfred Lackey and Janyth of Spearman visited Saturday afternoon in the Tom Jones Home.

Jerry Mills went back to St. Anthony's Hospital where he will have more skin grafts.

Mr. and Mrs. C.W. Stockdale have left for a two week vacation to Eastern Kansas, and Colorado visit, visiting and relaxing.

Mr. and Mrs. A.R. Bort and Mrs. Del Cluck and family visited in Dallas the past weekend in the Jim Jones home. Mrs. Jones and son Bort came home with them.

Mrs. Pike Cluck and Mrs. Howard Cline visited in Logan New Mexico with the Ronnie Rileys. Mrs. Skeeze Riley was also a guest in Logan with the Rileys. Donna Sue and the baby returned home--

Miss Karen Stockdale and Mrs. Perry Corsey attended the West Texas State Homecoming in Canyon on Saturday.

Mr. and Mrs. Corkey Chapman were also guests in Canyon Saturday as they attended the homecoming festivities.

Mrs. Homer Cluck and Mrs. Agatha Rafferty took Mrs. Hazel Berryman to

Mr. and Mrs. Guy Polley visited in the G.P. Polley home in McLain and the John Tally home of Miami over the weekend.

Delbert Allen, butcher in the Heath Food Market is the proud grandfather of a granddaughter born Saturday.

Guests in the Guy Polley home on Sunday were Mr. and Mrs. Norman Young and daughter of Ulysses, Kansas.

# A.L.A. ATTEND CONFERENCE

Four members of the Sullivan R. Spivey Unit 154 attended the District Convention of the American Legion and American Legion Auxiliary in Borger Sunday October 27th.

It was a reacting and enjoyable experience as the work of the Post and Units are going forward with interest and enthusiasm. Much work needs to be done for these worthwhile organizations.

Those attending were Mesdames Margie Barkley, Elizabeth McClellan, Agatha Rafferty and Jamie Wilmeth.

It will be soon time to work for the Veterans Hospital Gift Shop for Christmas at which time every veteran is allowed to select gifts for his family at home. These gifts are provided by the Legion Auxiliaries of the District. The gifts are gift wrapped and prepared for mailing by the Auxiliary, all free of charge to the veterans. The funds to provide these gifts are made possible by the money contributed through the Poppy Sales.

# Sheets Make Imaginative New Decors

## 4-H Program

The Hansford County 4-H Achievement Program will be held in the Gruver School Auditorium Saturday, November 2 beginning at 7:30 p.m. 4-H members will receive medals for outstanding 4-H work during the year. Adult 4-H leaders will also be recognized at this achievement program.

The public is invited to attend this highlight of the 4-H year.

# Assembly of God News

The Women's Missionary Council of the Assembly of God Church met in the home of Mrs. Bob Patterson. The group met last Tuesday.

Work was continued on the preparation for the Bazaar slated for the first of December.

Those in attendance were Mesdames Robert Slaton, Mrs. Ludine Lowry, Mrs. Lena Morrison, Mrs. John Grusing, Mrs. Roy Ralston and the hostess Mrs. Patterson.



HOLIDAY GUESTS COMING? A quick and economical way to redo the guest bedroom is with sheets. Here sheets in solids, stripes and polka dots combine for a smart and serene look. The use of the hem borders of sheets and the cotton fringe add the professional finish.

Now a woman can decorate the bedroom with sheets — and a stack of matching ones makes a great gift to the seamstress.

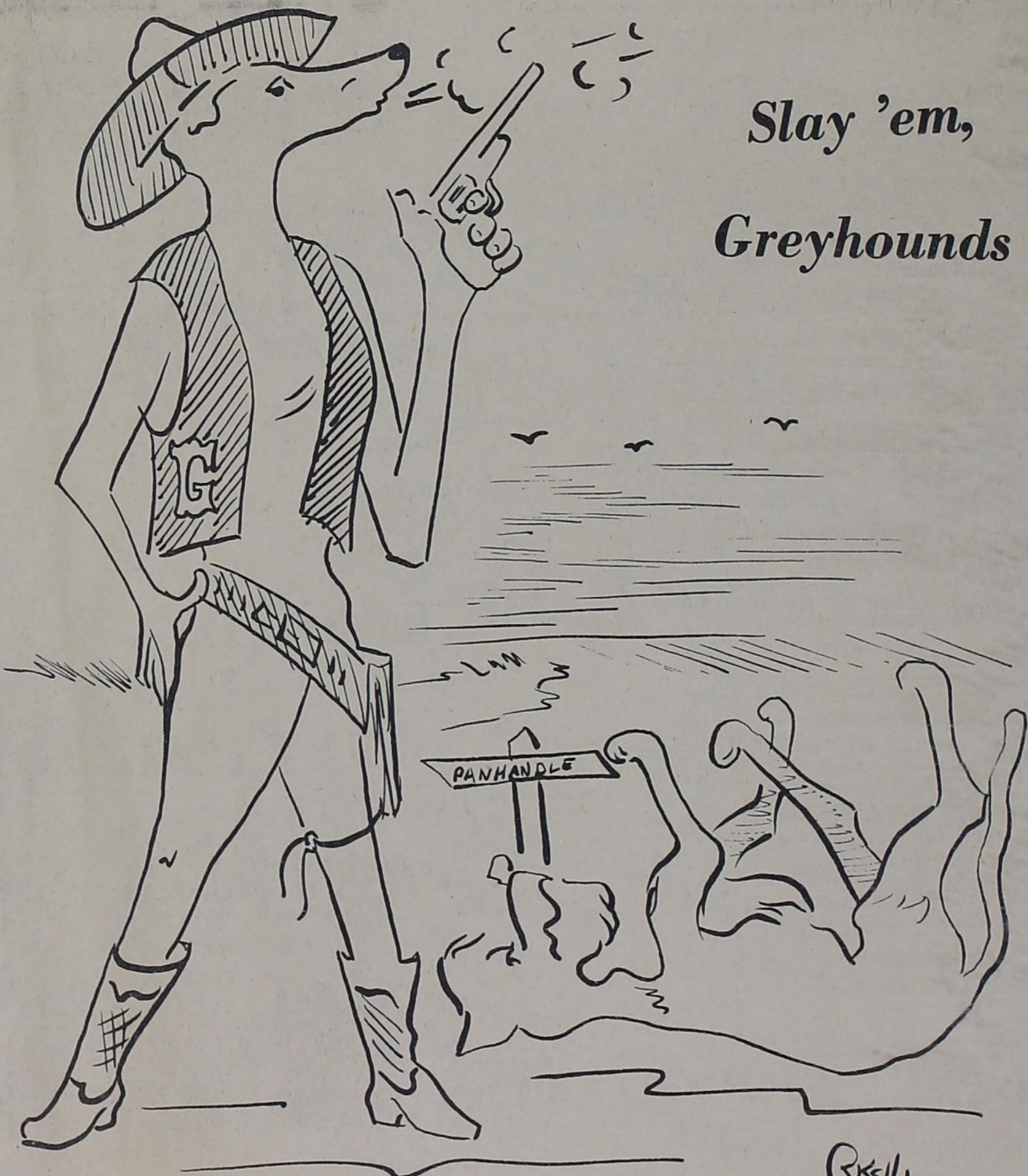

# Slay 'em, Greyhounds

Supporting the Greyhounds throughout the year

# HANSFORD GRAIN COMPANY

Located in Morse & Gruver

# Irrigation Test Holes Farm Water Wells FREE ESTIMATES

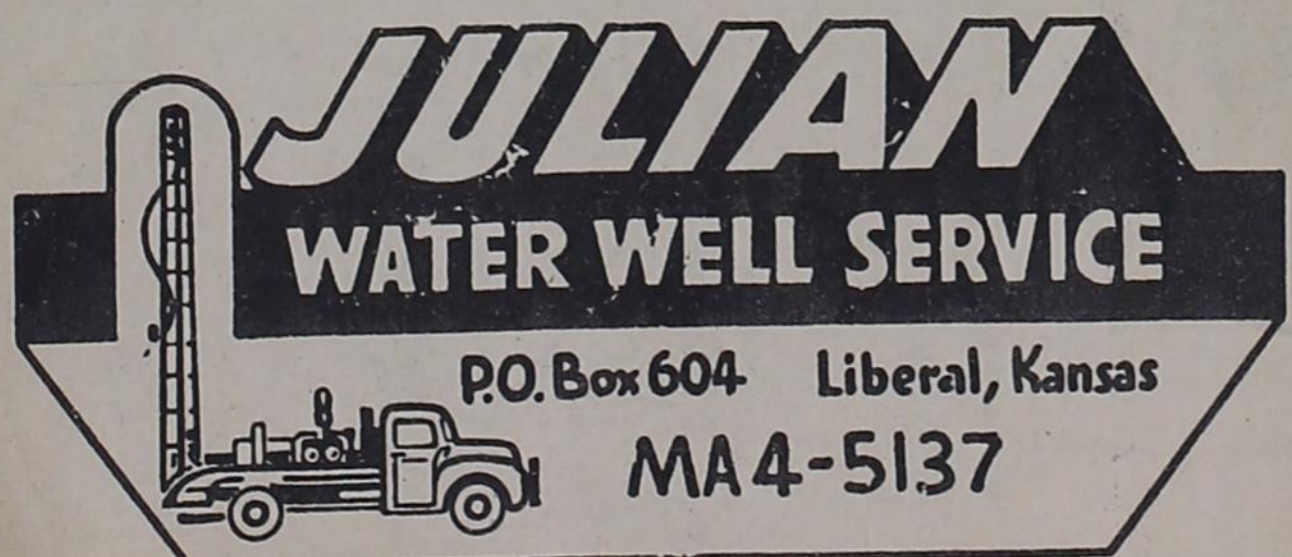

P.O. Box 604 Liberal, Kansas MA4-5137

THREE ROTARY RIGS available to insure fast service Liberal--Eddie Julian--MA-4-5137



SPECIALS FOR: Oct. 31 thru Nov. 9, 1963

# Shurfine

...the Savingest  
Time of the Year!

# CARNIVAL TIME

Everyone is saving Buccaneer Stamps



**GREEN BEANS** SHURFINE no. 303 5 for \$1

SHURFINE 46 oz.  
**TOMATO JUICE** 4 for \$1

SHURFINE 3 lb. can  
**SHORTENING** 59c

SHURFINE sliced or halves  
**PEACHES** No. 2 1/2 can 4 for \$1



SHURFINE reg. or drip  
**COFFEE** lb. 59c

SHURFINE 14 oz. bot.  
**CATSUP** 6 for \$1



C.S. or W.K. SHURFINE  
**CORN** 303 can 7 for \$1



SHURFINE  
**TUNA** 4 for \$1

Shurfine 28 oz.  
**APPLE BUTTER** 4 for \$1

Shurfine 303 can  
**APPLE SAUCE** 6 for \$1

Shurfine 303 can  
**ASPARAGUS** 4 for \$1

Shurfine BEANS & Shurfine  
**POTATOES** # 303 can 6 for \$1

Shurfresh Buttermilk or  
**BISCUITS** Sweetmilk 13 for \$1

Shurfine 300 can  
**BLACKEYES** 7 for \$1

Shurfresh 2 lb. box  
**CHEESE SPREAD** 69c

Shurfine 15 oz.  
**CHILI with BEANS** 4 for \$1

SHURFINE SALE  
Shurfine # 300 can  
**PORK 'n BEANS** 9 for \$1

Shurfine 303 can  
**IRISH POTATOES** 8 for \$1

Shurfine no. 3 can  
**SWEET POTATOES** 3 for \$1

Shurfine 18 Oz.  
**PRESERVES** 2 for 89c

Shurfine qt. size  
**SALAD DRESSING** 39c

Shurfresh 24 oz.  
**SALAD OIL** 2 for 69c

Shurfine no. 303  
**TOMATOES** 5 for \$1

Shurfine 8 oz.  
**TOMATO SAUCE** 11 for \$1

Shurfine 25#  
**FLOUR** \$1.69

Shurfine 10 LB.  
**FLOUR** 69c

Shurfine 303 can  
**FRUIT COCKTAIL** 4 for \$1

Shurfine 24 oz. bot.  
**GRAPEJUICE** 3 for \$1

Shurfine 12 oz. can  
**LUNCHEON MEAT** 3 for \$1

Shurfresh lb.  
**OLEO** 6 for \$1

Shurfine tall cans  
**MILK** 8 for \$1

Shurfine no. 303  
**PEAS** 5 for \$1

Shurfine 18 oz.  
**PEANUT BUTTER** 2 for \$1

Shurfine 12 oz. poly bag  
**MACORONI or SPAGHETTI** 2 for 29c

Shurfine 16 oz. can  
**PINEAPPLE JUICE** 3 for \$1

Shurfine crushed no. 2 can  
**PINEAPPLE** 4 for \$1

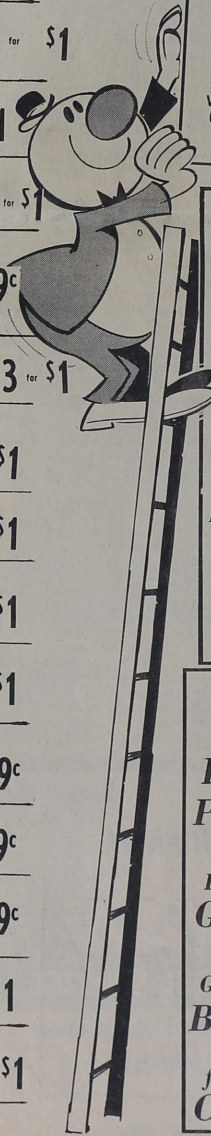

Carnival Special



**WESTCLOX ELECTRIC ALARM**  
WITH THE FULL SECOND SWEEP AND LUMINOUS HANDS

**\$279**  
\$5.49 VALUE ONLY PLUS FEDERAL TAX WITH \$5.00 FOOD PURCHASE

MIGHTY BIG Meat Buys

fresh **GROUND BEEF** 3 lb. \$1

Ground Beef lb. 39c

Homemade **CHILI** pound 59c

All brands **BACON** 2 # pkg. \$1.09

PRODUCE Harvest

**RED POTATOES** 25# 79c

Ruby Red large size each **GRAPEFRUIT** 10c

Golden Ripe **BANANAS** lb. 12c

fresh **CELERY** lb. 15c

**G&G FOODLINER**