

HANSFORD COUNTY L B A
SPEARMAN, TEXAS 79081

24 hr. prayer
service, 659-2911

THE GRUVER STATESMAN

VOLUME 14, NUMBER 50

THE GRUVER STATESMAN, GRUVER, TEXAS 79040

THURSDAY, SEPTEMBER 19, 1985



JOBY WHITE



CARRIE HART 1985 Queen



LORI FLETCHER

Greyhounds win county championship

The Gruver Greyhounds won the county championship 26-6. And, the Hounds crowned a new Queen, Carrie Hart...and a new Alumni Queen, Ila Jo Hart! The Greyhounds have an open date this week.

The Spearman Lynx journeyed to Gruver Friday night to play the Gruver Greyhounds for the county championship. The Lynx lost the game 26-6 but all 2800 fans who attended the game will have to agree that the first 3 quarters were much better than the score indicated.

The Greyhounds scored in the first quarter on a 10 yard pass from Stedje to Duncan. Trevor (the toe) Williams kicked the extra point to give the Greyhounds a 7-0 first quarter lead.

In the second quarter the Lynx drove to the Gruver 3 yard line with

a good chance to tie the score but ran out of time.

In the third quarter Kip Pittman scored on a 8 yard pass from Stedje. The kick failed.

Spearman roared back in the third and scored on a Bret Davis 5 yard run. The try for extra point failed.

The fourth quarter belonged to the Greyhounds when Loyd Cator scored on a 20 yard run and the try for extra point failed. Steven Fry caught a 10 yard pass from Stedje and Trevor (the toe) kicked an extra point to give the Greyhounds a 26-6 county championship win.

This newspaper would like to thank all of the people from Spearman and Gruver who attended this homecoming game. This was probably the largest crowd ever to attend a county championship game. A special thanks to the bands, flag girls, student body and school officials from both towns.

SPEARMAN	0	0	6	0	6
GRUVER	7	0	6	13	26

G--Steve Duncan 10 pass from Tim Stedje (Trevor Williams Kick)
G--Kip Pittman 8 pass from Stedje (kick failed)
S--Bret Davis 5 run (kick failed)
G--Loyd Cator 20 run (run failed)
G--Steven Fry 10 pass from Stedje (Williams Kick)

First Downs	GHS	SHS
Yards Rushing	72	14
Yards Passing	144	164
Total Yards Gained	216	178
Passes Attempted	33	23
Passes Completed	15	5
Passes Intercepted By	2	2
Number of Punts	2	5
pt Average	32	37
Yds. Fumbles Recovered	4	4
Number of Penalties	6	5
Yds Penalized	75	40

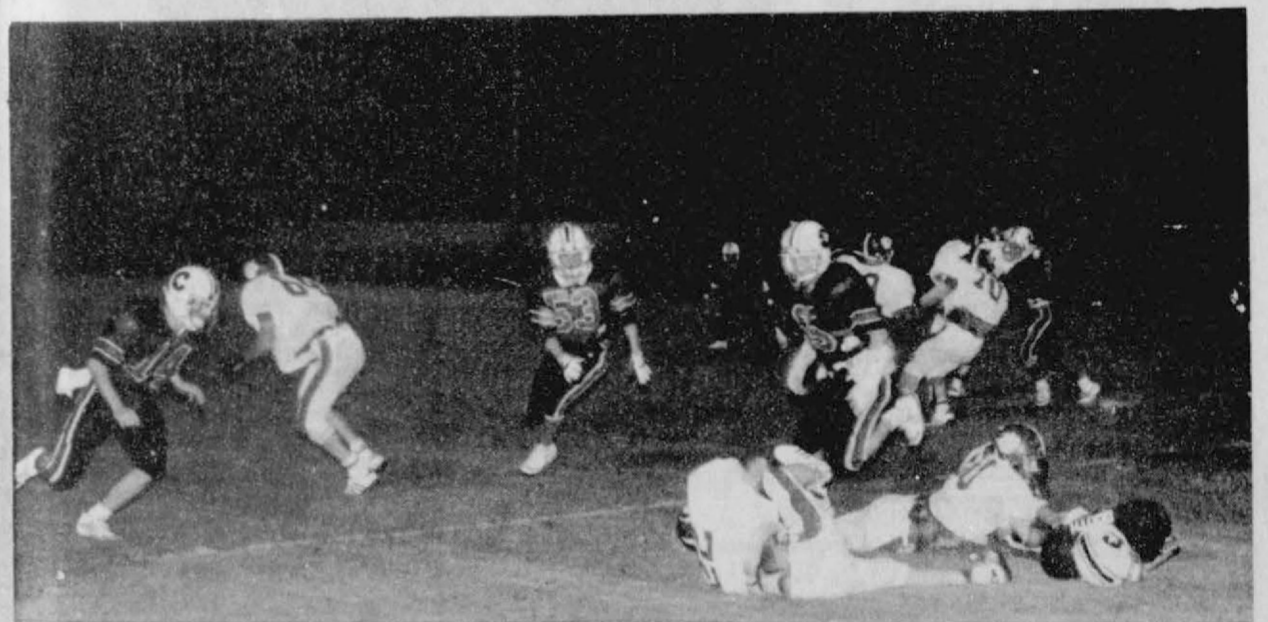

1-A player of the week

Class 1A

TIM STEDJE, Gruver: The Greyhounds celebrated homecoming via the airway as Stedje passed for 202 yards in leading his team past Hansford County rival Spearman, 26-6. The 6-2, 160-pound junior field general was 16 of 25 (64 percent). He also had touch-down tosses of 15, 10 and 8 yards. On Gruver's first TD march he completed seven passes and at one point of the game was 10 of 10. "He was very accurate, the catches weren't difficult ones," Coach Barry Haensch said. "He also did a good job of directing our offense."

STEDJE



TIM STEDJE

HONORABLE MENTION: One of Stedje's prime targets was senior KIP PITTMAN, who caught 5 passes for 79 yards, including an 8-yard TD. Defensively, Pittman was a ball hawk, intercepting a pass, recovering two fumbles and causing another at the goal line. Another quarterback, Vega's LYNN WILLIAM, made a big challenge for player of the week honors by leading his Longhorns to a 25-7 win over Groom. William carried the ball 147 yards on just 14 tries, and had TD scoomers of 52 and 10 yards.



Vivian Harris, Joel Stavio, Ila Jo Hart, Nick Holt, Peggy Prater, Bozart and Allen Winkler helped

crown the 1985 Alumni Queen Ila Jo Hart.

8.50 inches of rain West of Spearman

HANSFORD COUNTY,
Wed. Sept. 12th-
The Hansford Plains-
man....

Spearman received one of the best rains in the history of Hansford County Wednesday of this week. A heavy shower moved through Spearman at 3 p.m. Wednesday dropping .25 moisture in the city limits. Three miles north of Spearman and on into Waka it rained nearly two inches at this time. Also, R.C. Porter, who farms 4 miles southwest of Spearman received 1.90 in this early downpour. Another shower fell in Spearman after 5 p.m. and this shower totaled .65 bringing the total rain to .90 in Spearman. From 6 p.m. on until 8 a.m. Thursday morning Spearman received 3.10 inches by our official Reporter rain gauge. Gruver received over two inches.

Mother Nature, however went on a rampage 3 miles west of Spearman as she dumped 8.50 inches of rain on the Reynolds farm. Also, between Spearman and Gruver, Omar Cottar 5 miles west of Spearman, reported 5 inches of rain. Oscar Donnell reported 6 inches of rain at old Hansford. Needless to say, Hansford County received an ample supply of rain. Discouraging to Ochiltree and Lipscomb counties, was only a .24 rainfall.

The heavy downpour created several problems in the area. The golf course road was inundated for approximately 1 mile. A highway department truck stood by to assist stranded drivers who were going to the golf course Thursday. The golf course lake ran over and baked up some 6 to 8 feet on the back side of the dam. After running on the golf course dam the water almost took out the bridge south of Carter Crawford's home.

Sheriff's officers report water across the highway in many areas. Also a near drowned skunk floated into town and was discovered in the Permian yard. He soon regained his bearings and went back west where he had come from.

Panhandle police and sheriff dispatchers report 4 inches in Spearman, 3 inches in Dalhart, 2 inches in Vega, and 1.15 inches in Miami.

Thirsted Bubble

Reputation is a large bubble which will burst when you blow it up yourself.

-Globe, Atchison, Kan.

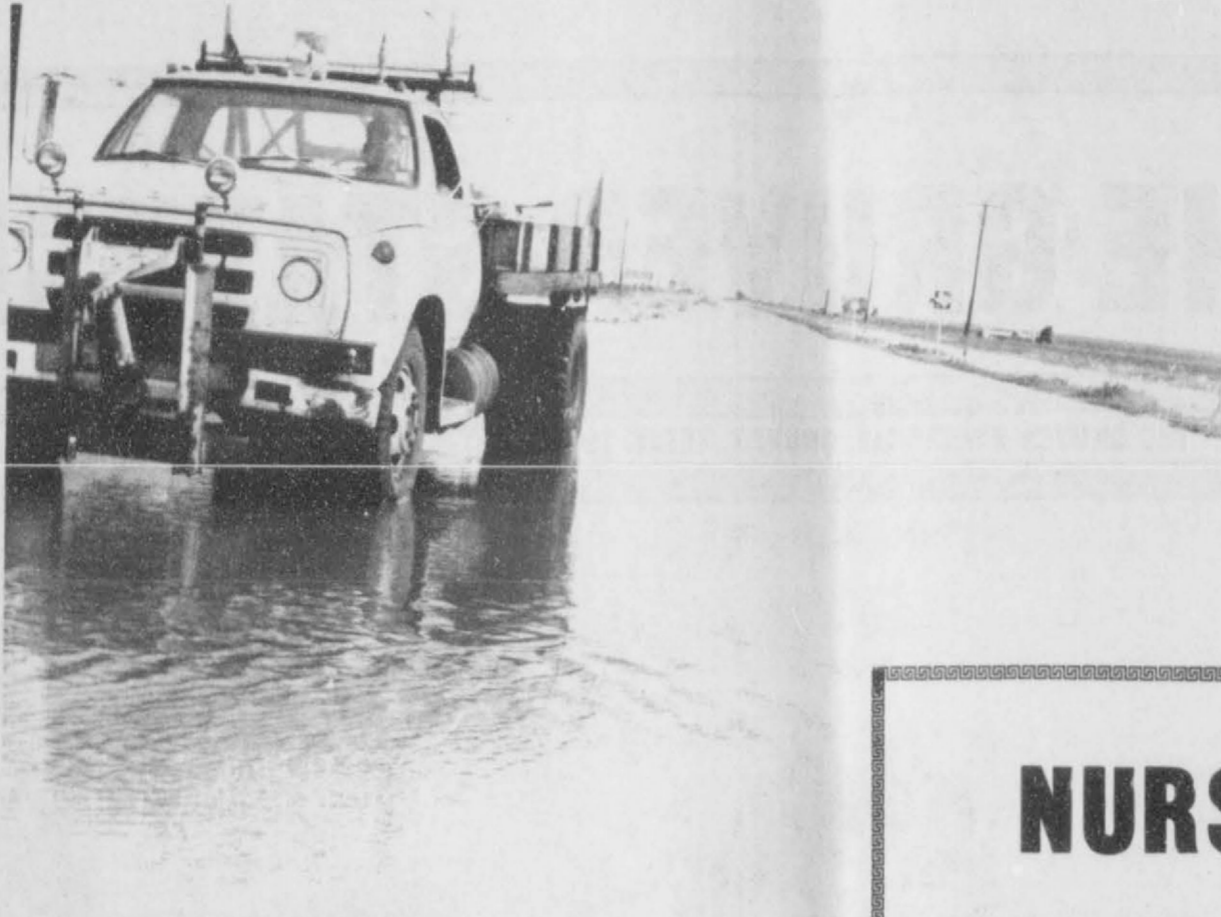

The Golf Course road, East of Gruver, was under water after the heavy rains of last Wednesday. Many Gruver farmers and ranchers report excellent rains.

WEATHER

DATE	HI	LO	PREC.	Sept. 13	85	62	.05
Sept. 10	94	68	.02	Sept. 14	68		62.00
Sept. 11	75	64	.02	Sept. 15	79	63	.00
Sept. 12	83	63	2.75	Sept. 16	87	65	.00



Carrie Hart and Gregg Haight

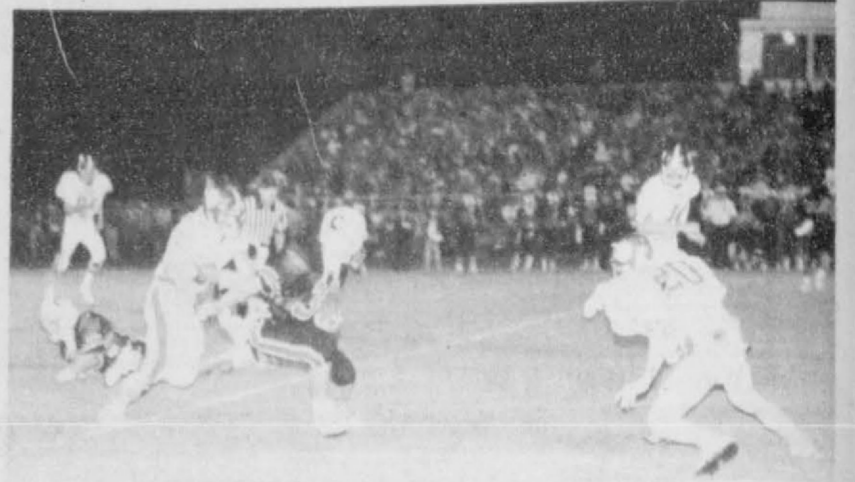

Action at the Gruver-Spearman county championship game Friday night. The Greyhounds won 26-6.

NURSANICKEL MOTEL

Hwy. 207 South

Spearman, Texas

Now under NEW Management

Locally owned and operated

Managers: Willis & Idella Randall
Spearman, Texas

EQUITY'S

66th Annual STOCKHOLDER'S MEETING

will be held
Thursday, September 19
at
Perryton High School

Registration Meal — 6 P.M., Rangerette Center
Meeting — 7 P.M., Auditorium

All Equity Stockholders
Are Cordially Invited & Urged
To Attend.

Gifts For Attending
Stockholders

EARLY BIRD PRIZES
Register for Door Prizes

U.S. Postal Service
STATEMENT OF OWNERSHIP, MANAGEMENT AND CIRCULATION
(Required by 39 U.S.C. 2685)

1A. TITLE OF PUBLICATION Gruver Statesman		1B. PUBLICATION # 9 5 9 8 6 0 0 0		2. DATE OF FILING 9-9-85	
3. FREQUENCY OF ISSUE weekly		3A. NO. OF ISSUES PUBLISHED ANNUALLY 52		3B. ANNUAL SUBSCRIPTION PRICE \$12.50 + 64 tax	
4. COMPLETE MAILING ADDRESS OF KNOWN OFFICE OF PUBLICATION (Street, City, County, State and ZIP+4 Code) (Not printers)					
Box 796, Gruver, Hansford, Texas, 79040-0796					
5. COMPLETE MAILING ADDRESS OF THE HEADQUARTERS OF GENERAL BUSINESS OFFICES OF THE PUBLISHER (Not printers)					
Box 796, Gruver, Hansford, Texas, 79040-0796					
6. FULL NAMES AND COMPLETE MAILING ADDRESS OF PUBLISHER, EDITOR, AND MANAGING EDITOR (This item MUST NOT be blank)					
PUBLISHER (Name and Complete Mailing Address) William M. Miller, 810 S. Bernice, Spearman, Tx, 79081					
EDITOR (Name and Complete Mailing Address) Joy Henderson, Gruver, Texas 79040					
MANAGING EDITOR (Name and Complete Mailing Address) Faye Lynch, 316 S. Bernice, Spearman, Texas, 79081					
7. OWNER (If owned by a corporation, its name and address must be stated and also immediately thereunder the names and addresses of stockholders owning or holding 1 percent or more of total amount of stock. If not owned by a corporation, the names and addresses of the individual owners must be given. If owned by a partnership or other unincorporated firm, its name and address, as well as that of each individual must be given. If the publication is published by a nonprofit organization, its name and address must be stated.) (Item must be completed.)					
FULL NAME COMPLETE MAILING ADDRESS					
William M. Miller, 810 S. Bernice, Spearman, Tx, 79081					
8. KNOWN BONDHOLDERS, MORTGAGEES, AND OTHER SECURITY HOLDERS OWNING OR HOLDING 1 PERCENT OR MORE OF TOTAL AMOUNT OF BONDS, MORTGAGES OR OTHER SECURITIES (If there are none, so state)					
FULL NAME COMPLETE MAILING ADDRESS					
None					
9. FOR COMPLETION BY NONPROFIT ORGANIZATIONS AUTHORIZED TO MAIL AT SPECIAL RATES (Section 225 (2) (B) only) The purpose, function, and nonprofit status of this organization and the exempt status for Federal income tax purposes (Check one): <input type="checkbox"/> HAS NOT CHANGED DURING PRECEDING 12 MONTHS <input type="checkbox"/> HAS CHANGED DURING PRECEDING 12 MONTHS (If changed, publisher must submit explanation of change with this statement.)					
10. EXTENT AND NATURE OF CIRCULATION (See instructions on reverse side)		AVERAGE NO. COPIES EACH ISSUE DURING PRECEDING 12 MONTHS		ACTUAL NO. COPIES OF SINGLE ISSUE PUBLISHED NEAREST TO FILING DATE	
A. TOTAL NO. COPIES (Net Press Run)		550		550	
B. PAID AND/OR REQUESTED CIRCULATION 1. Sales through dealers and carriers, street vendors and counter sales 2. Mail Subscriptions (Paid and/or requested)		162 286		169 282	
C. TOTAL PAID AND/OR REQUESTED CIRCULATION (Sum of 10B1 and 10B2)		448		451	
D. FREE DISTRIBUTION BY MAIL, CARRIER OR OTHER MEANS (Samples, complimentary, and other free copies)		10		10	
E. TOTAL DISTRIBUTION (Sum of C and D)		458		461	
F. COPIES NOT DISTRIBUTED 1. Office use, left over, unaccounted, spoiled after printing 2. Return from News Agents		92 92		89 89	
G. TOTAL (Sum of E, F1 and 2—should equal net press run shown in A)		550		550	
11. I certify that the statements made by me above are correct and complete		SIGNATURE AND TITLE OF EDITOR, PUBLISHER, BUSINESS MANAGER, OR OWNER Faye Lynch			

PS Form 3526, July 1984 (See instructions on reverse)

WANT ADS

SERVICES

New to Area
Give Us A Try
Call Your Local
USED COW DEALER
As Soon As Possible
659-3544
659-3545
1-800-692-4043
22-rtn

NOTICE
Wallace Monument Co.
Monuments, Curbing,
Grave Covers
Local Representative
LEONARD JAMESON
Spearman, Texas
40-rtn

OSGOOD MONUMENT CO.

Amarillo, Texas
Dealers of Rock of Ages
Granite, as well as all
colored granites, marble
and bronze memorials.
represented by
BOXWELL BROS.
FUNERAL HOME
519 S. EVANS
659-3802

Hansford County
Planned Parenthood
412 Davis
659-2483
Spearman
Mon. - Fri.
8:30 - 12:30

Sewing done - little darling and
Cinderella dress types a special-
ity. Call Joy 733-2517.
nc

Need to oil your wood shake or
shingle roof? Give it extra life and
beauty.
Whatever your painting needs
may be - from taping and textures
to custom finishes with any coating
on any surface. We also feature
energywave insulating paints. Call
today for a free estimate.

BEASLEY PAINTING

ALLAN 733-2858 JIM 733-2012
19-rtn

SEARS BLOWN IN ATTIC
INSULATION. Now 10% off.
Completely installed. For
FREE ESTIMATE at your con-
venience dial 659-2573. Sears
Roebuck and Co. 517 S. Hwy.
207.
50-rtn

Hay Swathing & Baling done - Call
733-2517 or Dennis at 733-5214.
31-rtn nc

PUBLIC NOTICE

Guymon Elks Supper Club is
open to the public. Our hours are
Wednesday-Thursday 6-10 p.m.
Friday-Saturday 6-10:30 p.m. We
have a prime rib special every
Friday.
51-rtn

MOVING HERE, THERE, OR ANYWHERE
Bruce & Son
MOVING & STORAGE CO.
OUR SPECIALTY - MOVING HOUSEHOLD GOODS
FREE ESTIMATES
KEN DUCKWORTH P.O. Box 107
Phone 659-3384 Guymon, Oklahoma 73042

MISC. FOR SALE

ALFALFA HAY FOR SALE. Call
Lewis Henderson 733-2517.
31-rtn nc

For Sale: RCA 19" Color T.V. with
Time of Day, Chanel display, 3
years old. Brand new remote
control. \$300. call 733-2517
45-rtn

FOR SALE: 1968 - 39' - Grain
Trailer - Twin Hopper - \$4500. Call
659-2794.
50-4tc

CLOSE OUT SALE Clothing, hand-
made crafts, gifts, jewelry, clothing
racks, show cases. The E.T.C. Shop-
pe, Guymon, Okla., 16th & Main, 405-
338-5725.
49-2tc

FOR SALE: 500 cu. ft. walk-in
cooler. Call 606-733-5196 Gruver,
after 7 p.m.
49-2tp

FOR SALE: P and R irrigation
surge valve, practically new. Call
806-733-5196 Gruver, after 7 p.m.
49-2tp

FOR SALE: Registered red heeler
cowdog. 659-2121 or 659-2081.
49-rtn

FOR SALE: Drapes - Call
733-5207 or 733-2255.
47-rtn

FOR SALE: Radio Shack Model 16
Computer. Printer, modem, and
software. Call 806-733-5196 Gruver,
after 7 p.m.
49-2tp

FOR SALE: Good quality ground
alfalfa. Delivered 100 tons-5,000 tons,
contact J.O. Talbert, Ulysses, Kansas.
Phone 816-356-3268.
48-12tc

REAL ESTATE

FOR SALE: Remodeled country home,
white stucco, great location, 1/4 miles
west of Gruver on Stratford highway.
10 acres, lots of trees, corrals living
area, office, formal dining room,
kitchen with ceiling fan, dishwasher,
disposal, electric stove and breakfast
area. 3 bedrooms, 1 large full bath,
drapes stay, walk in closets, utility,
basement, central air and heat, double
car garage with storage apartment.
Call 733-2815.
49-rtn

FOR SALE: Choice commercial lot
located across from Ideal Grocery,
22 South Barkley, Spearman. C. R.
Ingerson, P.O. Box 4-155,
Anchorage, Alaska, 99509. Phone:
907-248-2485, anytime.
48-3tp

TO MOVE: 1700 sq. ft. Lubbock
Ready Built - 17 mile S.W. of
Spearman. 3 bdrm. - 2 bath,
\$35,000. Call 659-2794.
50-4tc

FOR SALE

DEALER REPOS!
Finance company has several 2 and
3 bedroom mobilehomes to liquidate
immediately. Example: 2 bedroom, 2
bath, shingle roof, garden tub, etc.
Assume payments of \$289.93 with
approved credit. Includes delivery
and insurance. Several 16ft. wides
available.

WE TAKE TRADES -
ANYTHING OF VALUE!
Mobilehome Liquidators, 6325
Canyon Dr., Amarillo, Texas, 806-358-
3257.
48-4tc

FOR SALE: 1982-14 x 80 Mobile
Home. 3 bedroom, 2 bath, fire-
places. Excellent condition. Call
806-882-4672.
49-2tc

HELP WANTED

FARM HAND WANTED: Dry-
land and irrigated farming.
Mechanically inclined. No drink-
ers. Send resume to Box 1127,
Gruver, Tx. 79040.
44-rtn

WANTED

Need typing? call 733-2139,
37-rtn nc

BUSINESS OPPORTUNITIES

House of Lloyd Gift & Toy Co. now
hiring demonstrators. No investment.
Free kit and training. No collecting or
delivery. Set own hours, top wages.
JoAnn, 806-857-2553.



Joby White and Justin Finney.

Card of Thanks

Our sincere thanks for each kind
thoughtful deed done for us during
the loss of our loved one. We
appreciate the flowers, food, calls,
visits, cards, prayergrams and
memorials. Most especially do we
thank the staff and personnel of
Hansford Manor for the loving care
shown to her during her last years.
God Bless you all. The families of
Elizabeth McClellan,
Elmo McClellan Jr.
Laurence McClellan
Anne Sanders
Mary Burnett
Marguerite Millican
Dorothy Mann

FOR RENT

FOR LEASE IN GRUVER: 3 bdrm.
mobile home. Remodeled, re-
ferences required. No pets. 909 S.
King thru Saturday. After Saturday
call 806-353-6875.
50-1tc

School Menu

MONDAY
Chicken fried steaks
Mashed potatoes w/ gravy
carrots, cake, hot rolls, milk

TUESDAY
Pig-in-blanket
beans, tossed salad, pears, milk

WEDNESDAY
Fish with tartar sauce
mac & cheese, green beans, jello,
corn bread, milk

THURSDAY
Burrito with chili & cheese
cole slaw, fruit, milk

FRIDAY
Hamburger, french fries,
lettuce, pickles, cheese,
cookies and milk

That's Life
What a world! By the
time you're important
enough to take two hours
for lunch, the doctor
limits you to a glass of
milk.
-News, Detroit.

Come By The ANNUAL Blind Made Broom & Mop SALE!

REMEMBER...
Your purchase
creates JOBS
for the BLIND
AND...
Proceeds
from this sale
will enable
our local
LIONS CLUB
to sponsor...



EYEGLASSES
for the needy
LIONS Crippled
Children's Camp

Neighborhood Watch
Local Civic Projects

Top Quality Brooms, Mops, Ironing Board
Covers and Pads, Durable Door Mats, and
Other Household Items

All Manufactured by Blind Workers in Blind Shops or Lighthouses,
which are nonprofit organizations.

ONE DAY ONLY!

WEDNESDAY
OCTOBER 2, 1985

All products will be on display and for sale
at the TRUCK from the LIGHTHOUSE for the BLIND
Between the Gruver State Bank
and Post Office on Main Street

The Gruver Statesman

PUBLICATION (USPS 9598-6000)
GRUVER, TEXAS 79040
Box 796 659-3434
Owner-Publisher..... William M. Miller
Editor..... Joy Henderson, Gruver, Tx.
Second Class postage paid at Gruver,
Texas 79040

Any erroneous reflection upon the charac-
ter of any person or firm appearing in these
columns will be gladly and promptly
corrected upon being brought to the
attention of the management.

POSTMASTER: Send address changes to
Gruver Statesman, Box 796, Gruver, Tx.
79040.

SUBSCRIPTION RATE: Hansford, adjoining
counties, \$13.14 per year.

MEMBER Texas Press Association

Out of State
1-817-334-5871

Office
409-338-3378

GUYMON
LIVESTOCK AUCTION
Box 875 - Guymon, Oklahoma 73042

Home Owned and Home Operated
SALE EVERY THURSDAY
AT 10:00 am

Mary Kay
COSMETICS

Come by our Mary Kay Booth
at the Arts & Crafts Show
Register for Drawing
.....
Call for Complimentary Facial
Jo Ann Hawkins-659-3065
Norma Jean Mackie-659-3591

Prices in effect Wednesday, September 18 through Saturday, September 21.

TG&Y

Family Centers

Items Available At The TG&Y Family Centers Listed Below Only

Copyright 1985, IG&Y Stores Co.

A HOUSEHOLD INTERNATIONAL COMPANY

FALL SALE

Your Choice **.99**

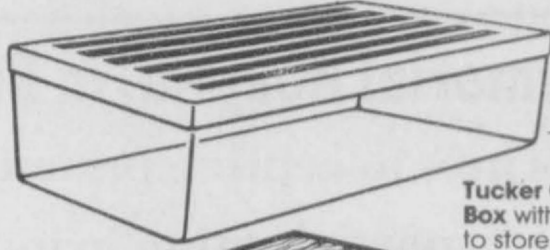

Tucker Housewares • Tucker Clear Plastic Shoe Box with lid. 3½ x 6½ x 12 size to store one pair.

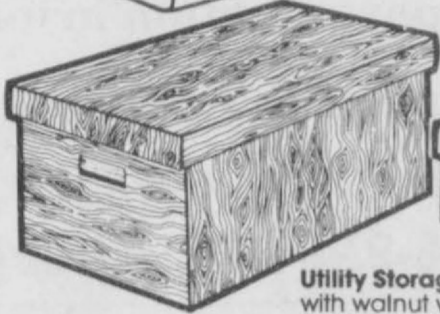

Utility Storage Chest with walnut woodgrain finish. 24x13x10½"

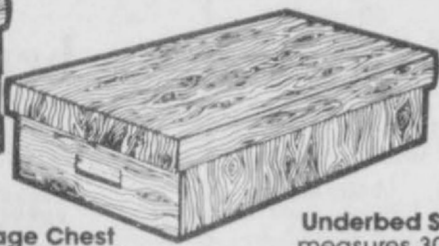

Underbed Storage Box measures 30 x 16½ x 6", with walnut woodgrain finish.

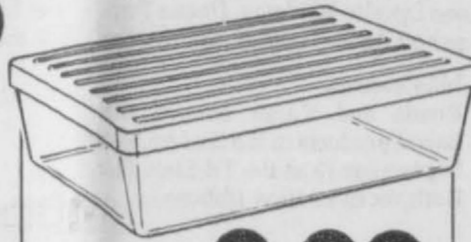

Tucker Housewares • Tucker Clear Plastic Sweater Box with lid. Large, 6½ x 10½ x 14" size to store and protect your sweaters.

2.99

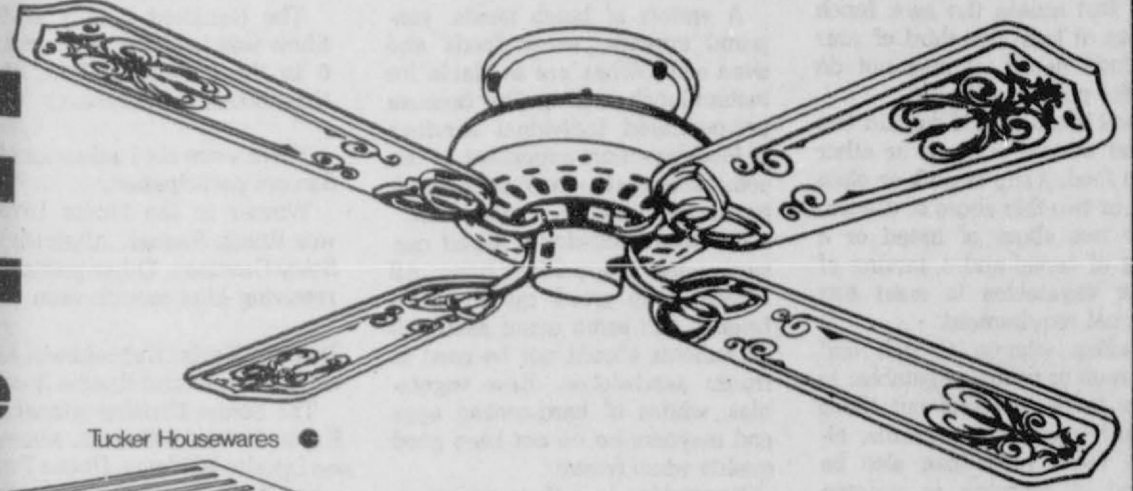

39.99

Reg. 49.99

Save \$10 on this 42" Hugger style Ceiling Fan and start enjoying improved air circulation in your home. It features an energy efficient, 3-speed reversible motor and is handsomely created with 4 stenciled wooden blades. An excellent value at just 39.99. Light kit adaptable.



2 bars .88

Tone Moisturizing Soap, the super enriched skin care bar with glycerine and cocoa butter for the whole family. 4.75 ounce bath size.



Regular or new Gel **.88**

Colgate Pump Toothpaste with MFP[®]. Choice of 4.9 ounce regular flavor paste or 4.5 ounce gel in the popular new pump dispenser.



.99

Similac Infant Formula Liquid Concentrate, regular or with iron. each Just add water. 13 ounces.



.88

Spray Arama Spray Enamel in over a dozen colors for indoors or out. 11 ounce aerosol.



1.33

Hefty Cinch Sak Trash Bags, 30 gallon size with new drawstring top. 10 per package.



.66

Children's 5-pack Tubular Hangers for their smaller size clothes. Molded plastic in assorted colors.



.59

Colgate Instant Shave, regular, menthol, lime or aloe. Price reflects 20¢ off label. 11 ounces.



1.77

Spic and Span with fresh pine scent. Cleans, deodorizes and disinfects. 28 ounces.



.77

Evon's Brand Dry Roasted Peanuts in resealable jar. Salted or unsalted. 8 ounces.

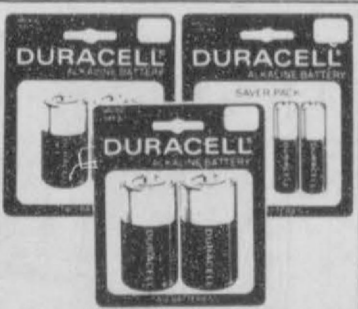

1.44

Duracell Long Life Batteries, package of 2 "C" or "D" size or 4 "AA" size.



.99

Red Cedar Shavings as bedding for hamsters, gerbils and more. 2 pounds.



.88

Waffle Weave Dishcloths are fast drying, 100% cotton plaid. 3 per package.



.88

Prestige Glass Cleaner with no-streak formula. 22 ounces with trigger sprayer.



2 \$5

Triple Concentrated Downy Fabric Softener, 32 ounce size with new no-mess cap.



.99

Crystal Vanish Toilet Bowl Cleaner disinfects as it cleans. 34 ounces.

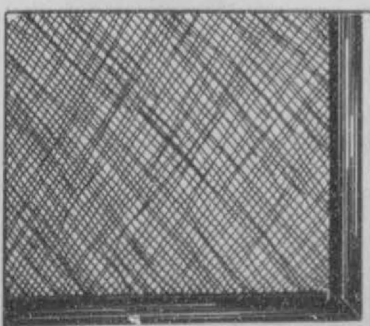

1.99

Facet-Aire II High Capacity Furnace Filters in assorted sizes. 4 per package.

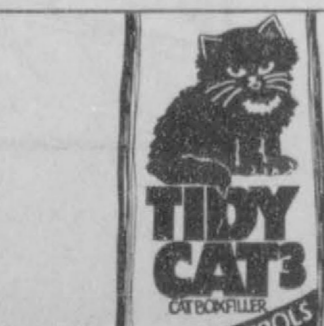

\$1

Tidy Cat 3 Cat Box Filler deodorizes, absorbs and freshens. 10 pound bag.



1.22

Ladies' 3-pair Sheer Knee-Hi's with comfort band top. Assorted shades. 8½ to 11.



.99

Handi-Wrap II Bonus Pack Plastic Wrap, improved for more cling. 250 total sq. ft.



.99

Thunderbolt .22 Long Rifle Cartridges by Remington. 50 per box. Ammunition not available in all stores.



2 For 1

Film Processing Special Bring us your rolls of film and take home two prints for the price of one. Double the prints, double the fun! Developed on quality Kodak paper.

521 S. HWY. 207

Spearman, Texas

659-3741

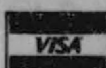

TG&Y stands upon your satisfaction. If you are not happy with what you purchase, return it with your sales receipt. We will cheerfully exchange it or fully refund your money. If for unforeseen reasons advertised merchandise is not available, we will be glad to offer you a like item of comparable quality and value when possible. Most advertised items are reduced from our everyday low prices. Some merchandise is in limited quantities and available only while supply lasts. We reserve the right to limit quantities. We will be happy to accept your personal check, MasterCard, Visa or cash. We want you to be glad you shopped TG&Y.

It's hard to beat a sack lunch

An economy and convenience, it's hard to beat the humble sack lunch. But unless the sack lunch provides at least one-third of your daily food needs, it may not do much for you nutritionally.

A sack lunch should contain two to three ounces of meat or other protein food; a cup of milk or plain yogurt or two thin slices of cheese; one or two slices of bread or a serving of cereal and a serving of fruit or vegetables to meet this nutritional requirement.

Including vitamin C rich and deep green or yellow vegetables in lunches helps to round out these frequently neglected nutrients, although these foods can also be provided in morning or evening meals.

Many children -- and adults -- think that a sack lunch has to have sweets and fats to be satisfying, but if you pack these foods, remember that they're a concentrated source of calories that should be consumed in small amounts.

Potato chips, lots of dressing on sandwiches or salads, soft drinks and candy bars can quickly add many calories with few minerals and vitamins.

For both economy and good nutrition, the best food buy for school children is probably the lunch served at school. But if parents carry sack lunches too, it

may be just as convenient to pack them for the whole family at once.

A variety of lunch meats, prepared spreads, snack foods and even sandwiches are available for instant lunch packing. But because pre-packaged individual servings of foods are more expensive, it can sometimes cost more to pack a sack lunch than to eat in a restaurant.

Freezing sandwiches ahead can save total preparation time. All breads keep good quality in a freezer, but some usual sandwich ingredients should not be used in frozen sandwiches. Raw vegetables, whites of hard-cooked eggs and mayonnaise do not keep good quality when frozen.

Vegetables lose their crispness, cooked eggs whites become tough, and mayonnaise and jellies have a tendency to soak into bread and make it soggy. Instead, use butter or margarine as a spread on sandwiches for freezing.

EDUCATIONAL PROGRAMS CONDUCTED BY THE TEXAS AGRICULTURAL EXTENSION SERVICE SERVE PEOPLE OF ALL AGES REGARDLESS OF SOCIO-ECONOMIC LEVEL, RACE, COLOR, SEX, RELIGION, HANDICAP OR NATIONAL ORIGIN.

Heart Association plans activities

The Hansford County Division of American Heart Association directors met Sept. 7th at the First State Bank in Spearman.

Betty Musick, Regional Director from Amarillo was present to help plan the activities and meetings for the year.

It was decided to have a booth at the Hansford County Fair. Blood Pressures will be taken and literature be given out. Melba Rasor and Nan McCloy will be Co-Chairmen for the booth.

A Turkey Walk will be held at Gruver on November 2nd. Pat Irwin will be in charge of this event.

President Aubry Rasor announced The Regional Leadership Workshop will be held at the Hilton Inn in Amarillo on Tuesday, Sept. 24th. Registration will be at 5:30.

The meeting was concluded with a film being shown by Betty Musick. People Helping People was the title.

Present was Pat Dear, Fay Palmer, Pat Irwin, Kenneth and Janet Irwin, Theresa Barkley, Jo Potts, Dorothy Buzzard, Nell Henderson, Nan McCloy, Aubrey and Melba Rasor and guest Betty Musick.

The Oct. meeting will be a Program for the Public. It will be held in Gruver.



Mark and Tammy Fairbanks of Morse are the proud parents of a baby boy born August 28, at Golden Plains Community Hospital in Borger. He weighed 7 lbs. 1 oz. and has been named Alex Ray. He joins two sisters, Amber 6, and Ashley 4 in the home.

Maternal grandparents are Mrs. Bobbie Davis of Spearman and Mr. Charles Ried of Morse. Mrs. Mary Carter of Dumas is the maternal Great-grandmother.

Paternal grandparents are Mr. and Mrs. Raymond Fairbanks of Gruver, and paternal great-grandmothers are Mrs. Sylvia McAdams of Dalhart and Mrs. Lillian Fairbanks, Cherokee, Okla.



**USDA
CHOICE
BEEF**



KIP PITTMAN

Kip Pittman caught five passes for 79 yards, including a 8 yard T.D. in the Spearman game.

Defensively, Pittman, was a ball

hawk, intercepting a pass, recovering two fumbles and causing another at the goal line.

Hansford County 4-H Bake Show

4-BAKE SHOW

The Hansford County 4H-Bake Show was held Friday, September 6 in the Extension Office at the Courthouse in Spearman.

There were six Juniors and four Seniors participation.

Winner in the Junior Division was Ronda Renner. Alternate was Stacy Gardiner. Other participants receiving blue awards were Clinda

Turner, Karla Kunselman, Kimberly Wagner and Randie Renner.

The Senior Division winner was Karen Cotter of Gruver. Alternate was Lynette Williams. Deana Turner and Alicia Thomas also received

blue awards.

Ronda and Karen entered their baked products in the District Show September 13 at the Tri State Fair. Both received Blue ribbons.

PINEAPPLE PECAN CAKE

Ronda Renner
Spearman 4-H
2 eggs
1 cup sugar
1 tsp. vanilla 1 cup drained crushed

pineapple
1/4 cup chopped pecans 1/4 cup
whole wheat flour

Grease and flour 9" cake pan. Preheat oven to 325 degree F. Combine dry ingredients in a small bowl. Beat eggs on medium speed until frothy. Slowly add sugar and vanilla. On low speed slowly add pineapple and nuts. Fold in dry ingredients. Bake 30 to 35 minutes. This cake is very moist so check for doneness. Remove and ice with: 5 Tbsp. oleo, melted 1/4 cup coconut 9 Tbsp. brown sugar 4 Tbsp. cream

Mix all together. Spread on top of hot cake. Place under broiler for 2 minutes.

BUTTERMILK NUT BREAD

Karen Cotter
Gruver 4-H
1 1/4 cups sifted all purpose flour
1/4 tsp. baking soda 1/4 tsp. salt
1 cup whole wheat flour
1 1/2 tsp. baking powder
1 cup chopped walnut meats
2 eggs, well beaten 1/2 cup sugar
1/2 cup molasses
1/4 cup melted butter

1 cup buttermilk

Sift together flour, salt, soda and baking powder. Add whole wheat flour and walnuts; mix well. Combine eggs, sugar, melted butter, molasses and buttermilk. Blend well. Add to dry ingredients; beat until smooth. Pour into a buttered 9x4x3 inch loaf pan. Bake in moderate oven (350 degree F.) 50 to 50 minutes.

CYO meeting held

The Catholic Youth met Sept. 8, 1985 at the Parish Hall for their regular meeting. Meeting was brought to order by President Jessie Lozano and opened with prayer led by Mark Allen. Minutes were read by secretary Mark Allen. Treasurer report was given by Treasurer Jennifer Sintas.

The group discussed on working together on making a new banner. Ideas on this will be presented at next meeting. Devotional was given by Leticia Vela.

The meeting was closed with prayer led by Jessie Lozano. The next meeting will be September 22, 1985 at 5:00 p.m.

Following the meeting games of volleyball were enjoyed by all and refreshments were served.

Memorial Hospital in Dumas

is now accepting patients for
participation in its
hemodialysis program.

For information call

806-935-7171, ext. 301.

The smartest investment you can make is right under your roof.

Home improvements are very good investments. What's your home improvement idea? A remodeled family room, a new fireplace or heating system...? Why wait to make needed improvements when a Home Improvement Loan from First National Bank can make it happen this fall.

We can help finance your big idea right from the beginning. Just put together your plans, select a building contractor and talk with us right away. Before you begin actual construction work. We'll show you some ways to make your home more enjoyable to live in while getting financing you can live with.

Home Improvement Loans from
First National Bank. See
Roy Lynn Stollings.



We're the bank you call First.



First National Bank
Perryton, Texas
806/435-3676
Member FDIC

National Farm safety week

National Farm Safety Week (Sept. 15-21) is a good time for farmers to remind their families and workers about the dangers of carelessness around electricity, advises Southwestern Public Service Company (SPS).

The National Safety Council reports 82 persons died in electricity-related accidents on America's farms in 1982, the latest year for which figures are available, said Seth Thomason, SPS Manager of Agricultural & Industrial Power. There were 979 electrocution deaths in the nation that year, he said.

Deaths and serious injuries have occurred when farm machinery, tools or irrigation pipe touches an overhead line, Thomason said.

"A big problem is hunters who lift irrigation pipe to chase out rabbits," he said.

Farm workers should be extremely careful when operating tractors, combines, cotton module builders and other equipment with

parts that extend high enough to touch overhead lines, Thomason said.

Fallen or dangling power lines damaged by a storm or accident pose a special danger, Thomason said. "Those lines can look harmless but be deadly," he said.

SPS offices have electrical safety booklets, posters and other items available free to the public, Thomason said. Films and presentations are offered free to schools, civic clubs, employers and other groups, he said.

Many area farmers through the years have been introduced to electrical safety at SPS-sponsored 4-H and FFA camps.

SPS primarily provides electric service to a population of more than one million people in a 52,000-square-mile service area in southeastern and eastern New Mexico, the Panhandle and South Plains of Texas, the Oklahoma Panhandle, and southwestern Kansas.

On The Go With Joy

Well, I have had my little 2 1/2-3 day vacation. The length of my vacation is usually determined by

the amount of rain we get in a 24 hour period or how long the fields

will stay wet before we are able to get the machinery in. I might could have stayed a little longer, because there was a light shower Monday

morning, but needed to get back to tend to business and go pick the "you know what". Actually, neither the business nor the garden was worth the rush back home. But the

short visit I had with my parents at Purcell, Oklahoma gave me some rejuvenation. Enough maybe to last until the next chance after harvest. The dry rustling leaves tend to

remind me of the dreaded sound of a rattlesnake and my garden is the most suspicious sounding place of all. Now, I have been aware of the

rattlesnake since I was about 4 years old and I have spent my lifetime being on the look out so they wouldn't catch me by sur-

prise. You see, I had a teacher that tried to teach us that the scare of a rattlesnake might could kill you quicker than the snake bite. And

since I was raised in my earlier years around the one or two seaters down the patch behind the house,

I've had several chances to surprise the rattlers coiled in the dark

corners or behind the out-house. In fact as I explained at the age of 4, while waiting around for my turn in

the one seater, I walked behind and all of a sudden I heard a strange

noise and saw this funny creature coiled up ready to strike. I was

unaware of the danger that time, but my parents later on gave me a quick education. From that time on, I made sure I made plenty of noise wherever I went.

My dad worked in the oil fields near Spring Creek (near Borger) and one of my favorite spots was the boiler house and way back in the dark corner, we kept a large barrel of chicken feed. When it was

my turn to feed, I took the feed pan and banged it on the boiler in order to warn any of the snakes around

that I was coming. One day, it paid off, & the snake warned me back. It was coiled up in the barrel.

Now see-if I wasn't a cautious

person, I would have walked up to the barrel and rammed my pan way down to fill it full of feed and

probably been bitten and despite all my teacher warned against, been scared to death. Then there

was the time I was spending the week-end with a trip. As I approached her out-house, I didn't

have a stick or pan so I started singing real loud. Well that not only started the rattler up, it scared

all the birds, bunnies and anything else, out there. Anyhow, as I slowly opened the door, sure enough there was the snake ready for me. I could go on and on with stories of snakes in the pasture or fields but I'll get to the point of the story beginning out in the garden.

One morning as I was bent over picking the beans, I felt something tickling on my thigh and I reasoned it was probably another bean vine

1985 is said to be the worst year for people killed in aviation history.

brushing against my leg and that it was too high up to be a snake. So, I slowly turned and peeked behind me. There were no bean vines or anything else-so what was it?

Pretty soon I felt something crawling up inside my britches. Boy did I light a shuck getting out of there and am I really embarrassed to admit it was only a teenie-weenie Lady Bug!

Lions Club has tourney

The Spearman Lions Club enjoyed a safety talk from Rich Melton, of the Texas New Mexico Power Co. Rich talked on safety in the home, concerning electricity.

The club also discussed the recent slow pitch ball game which was played in Spearman Saturday. Or rather, the slow pitch tournament. Some 75 players from 5 area Lions Clubs were on hand to enjoy the tourney. The tourney was won by the Perryton Club, and second place went to Gruver. Spearman won third place, with Morse and Borger tying for 4th place.

54 contracts awarded

Sale tax up

Governor Mark White today announced the awarding of 54 contracts totaling \$2,254,706 to weatherize homes of low-income people, with priority given to the elderly and the disabled.

Under program guidelines, as much as \$1,600 can be spent to weatherize a single dwelling by applying caulking, weatherstripping, and insulation and by replacing windows or doors.

In the past 11 months, 8,560 dwellings have been weatherized under this program.

The weatherization contracts, which are administered by the Texas Department of Community Affairs, use funds from the U.S. Department of Energy and U.S. Health and Human Services. The Texas Legislature also designated a portion of the accrued interest on oil overcharge funds awarded to Texas for weatherization programs.

State Comptroller Bob Bullock sent checks totaling \$57.3 million in local sales tax to the 1,005 cities that levy the one-percent city tax last week.

The city of Gruver received a check for \$3,132.86 for the same period, up 10.30% from the \$2,678.30 last year.

Total payments in 1985 to date to Gruver are \$30,342.98, compared to \$27,509.18 for 1984 for the same period.

The city of Spearman received a check for \$14,725.33 for taxes collected in July and reported to the Comptroller's Office by August 20. This check is up 61.68% compared to last year's \$3,949.40.



Lori Fletcher and Trevor Williams



Tina Cator, Eva Babbs and Shelly Stedje are the Junior High Cheerleaders. They raised the flag during impressive pre-game ceremonies Friday night.

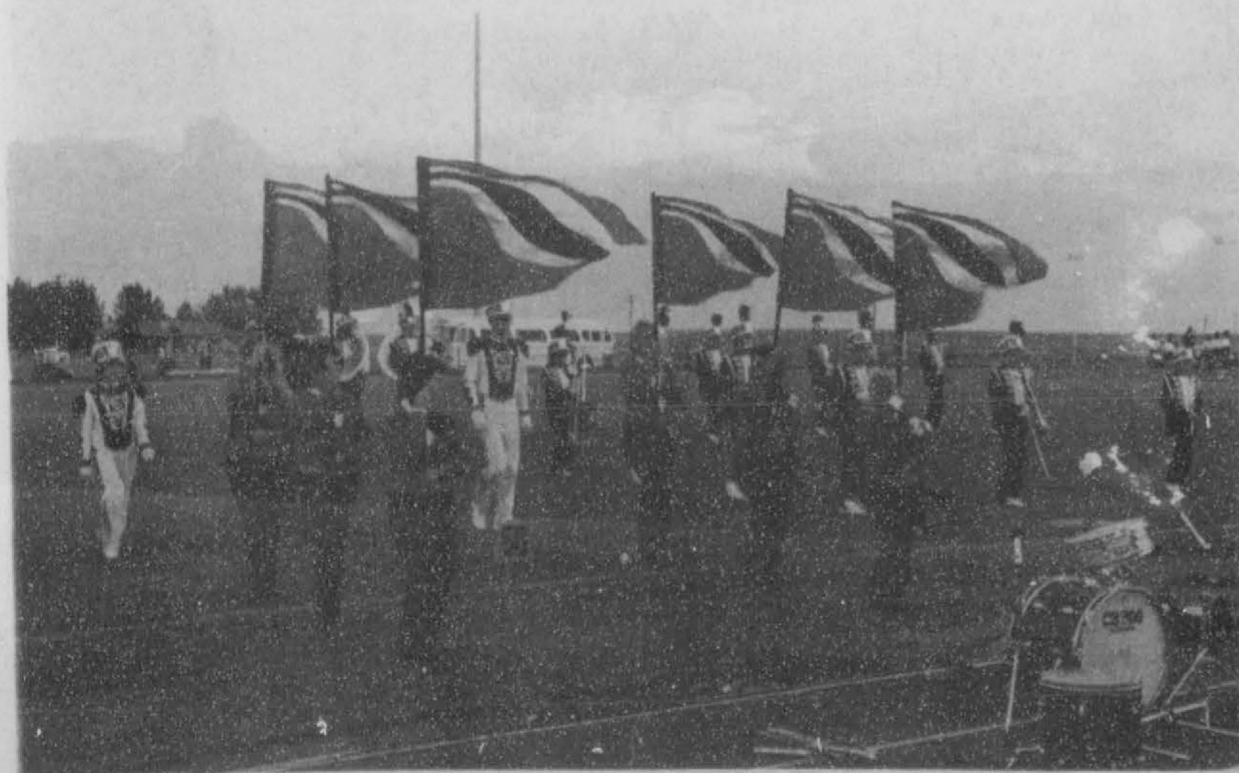

The Gruver High School "Flag Corps" passes in review during Homecoming festivities at Gruver Friday night, Sept. 13, 1985.

<p>TOSTITOS REGULAR \$1.49</p>		<p>FRITO LAY TRADITIONAL OR NACHO</p> <p>TOSTITOS \$1.19</p>	
<p>COOKED FOOD SPECIAL AS FEATURED ON TV</p> <p>SOUTHWESTERN STYLE HOT LINKS 2 FOR 99¢</p>		<p>CAFFINE FREE-CHERRY-CLASSIC-NEW OR DIET COKE & TAB</p> <p>Coke TAB \$1.79 12 oz. CANS 6 PK.</p>	
<p>SHURFINE MACARONI & CHEESE 5/\$1.00 7 1/2 oz. PKG.</p>		<p>KRAFT GRAPE JAM OR JELLY 89¢ 2 LB. JAR</p>	
<p>Dove BATH SOAP SPECIALS 69¢ BATH BAR</p>		<p>TV MIRACLE WHIP \$1.58 QT. JAR</p>	
<p>SHURFINE PORK & BEANS 5/\$1.00 16 oz. CAN</p>		<p>SHURFINE SALTINE CRACKERS 2/\$89¢ 1 LB. BOX</p>	
<p>Borden's ASSORTED FRUIT DRINK 99¢ GAL. JUG</p>		<p>Borden's ASSORTED ICE CREAM \$1.69 1/2 GAL. CTN.</p>	
<p>PRICES EFFECTIVE SEPT. 19-21, 1985</p> <p>OPEN 24 HOURS A DAY GROCERIES, SOFT DRINKS, SNACKS- HOT COOKED FOODS- SELF SERVE GAS-MONEY ORDERS- WHILE SUPPLIES LAST</p>			
<p>ALLSUP'S CONVENIENCE STORES</p>			

Happy Hands Hobby

Club Meet

Our first meeting of the year was September 12th at the home of Mickey Delano with members Edith Wright, Joyce Duncan, Mary Jo

Robinson, Donna Been, Imogene Williams, Louise Heddins and Edna Marie Williams. The project of the day was raised needlework stars.

Many lovely ones were made. September 26 we will travel to Panhandle to the home of Opal Eagle for our meeting. We will meet at the home of Joyce Duncan for the meeting of

October 10th and finish some of the stars that were started this meeting. Refreshments were served to top off a very enjoyable day.

Tops Club Meets

August 28th meeting was called to order by Rhonda Reichen, opened with the TOPS Pledge. Louise Evans held roll call with Ina Soapes winning the fruit bowl for best loss for the

week. Ida Hendricks' name was drawn, she had loss so she won a gift. Meeting was closed with Serenity Prayer.

September 4th meeting was called

to order by our leader Rhonda Reichen, opened with Tops Pledge and singing. Louise Evans held roll call with Ida Hendrick winning the fruit bowl for best loss of the week.

Rhonda received a 12 week attendance award. She was also crowned Queen for August for best weight loss for that month. Ida Hendrick started a

contest "The Sewing Basket" today, it will end October 30th. Rhonda was voted Inspirational Angel, Congratulations galls! Meeting was closed with the Serenity Prayer.

September 11th was business as usual with Ida Hendrick winning the fruit bowl for best loss of the week. She also received an award for three week consecutive loss. Meeting closed with Serenity Prayer.



A Taste of Texas would not be complete without including some of the color of life in the Lone Star

State, provided in this case through the opportunity to view an armadillo race.

MARKETS

WHEAT	\$2.70
CORN	\$2.50
MILO	\$3.75

Annual arts & craft

The Spearman Study Club will host their fifth annual Antique, Collectables, Arts and Crafts Show and Sale on September 21st and 22nd, 1985. The show will be held at the Spearman High School Cafeteria. All persons interested in purchasing a booth for this show should contact Trudie Schneider 659-3691 or Linda Close, 659-3097, (After 6:00 p.m.). Center spaces will rent for \$20.00 a table and wall spaces for \$25.00. No admission fee will be charged. Refreshments will be available. The address of the Spearman High School is: 402 E. 11th Street, Spearman, Texas.

Checks received

State Treasurer Ann Richards has sent checks totaling \$7.3 million to Texas' 254 counties for road construction and maintenance.

The Treasurer each year disburses money appropriated by the Legislature for the Lateral Road Program. The grants may be used by counties for the purchase of right-of-way and for construction and maintenance of lateral roads, farm-to-market roads or state highways.

The money is allocated to each county under a formula based on the county's roads or state highways.

The money is allocated to each county under a formula based on the county's area, rural population and lateral road mileage, Richards said.

Hansford County received \$18,051.64.

Joe Dan Bryan services held

Services for Joe Dan Bryan, 65, were held at 2 p.m. Monday in First Christian Church with the Rev. Martin Foster, pastor, officiating. Mr. Bryan died Friday in Amarillo. Burial was in Hansford Cemetery by Boxwell Brothers Funeral Directors.

Mr. Bryan was born in Vici, Okla., and moved to Spearman in 1949. He was married to Ruth Wilbanks in 1938. He was an army veteran of World War II. He was a farmer and rancher. He was a member of First Christian Church and was a former board chairman and elder. He was former president of Spearman school board. He was election judge for Precinct 1 of Hansford County for several years. He was a graduate of Texas Tech University in Lubbock.

Survivors include his wife, Ruth; three sons, Joe Michael of Houston, Hugh Mansel of Spearman and James of Lubbock; a sister, Lizelle Beene of Nixon; and two grandchildren.

The family requests memorials be to the American Cancer Society.

Simmons Mattress Sale

\$89.50

Twin Size Each Piece

Pick the right mattress at the right price!

Great mattress sale of world famous Simmons mattresses and box springs! Now you can buy either twin size, full size or queen and king size at super low prices.

It's Simple
We buy more...
We pay less...
We pass savings on to you...
Hurry! They'll go fast at these prices.

\$139.50
FULL MATTRESS OR BOX SPRING

\$339.50
QUEEN SIZE SET

\$519.50
KING SIZE SET

\$89.50
TWIN MATTRESS OR BOX SPRING

	Sugg. Retail	Your Sale Price!
MEDIUM FIRM—MAXIPEDIC 252 Coil Mattress. Limited 1 Yr. Warranty Twin each piece Full each piece	RETAIL \$129.50 \$198.50	SALE \$89.50 \$139.50
FIRM—GOLDEN VALUE MAXIPEDIC 312 Coil Mattress. Limited 5 yr. Warranty Full-sets only Queen-sets only	\$479.50 \$519.50	\$299.50 set \$339.50 set
EXTRA FIRM—MAXIPEDIC DELUXE 364 Coil Mattress. Limited 15 Yr. Warranty Twin each piece Full each piece Queen sets only King sets only	\$149.50 \$219.50 \$498.50 \$719.50	\$119.50 \$159.50 \$359.50 set \$519.50 set
SUPER FIRM—MAXIPEDIC BACKARE 364 Coil Mattress. Limited 15 Yr. Warranty Full each piece Queen sets only King sets only	\$249.50 \$549.50 \$759.50	\$179.50 \$398.50 set \$549.50 set
BEAUTYREST—REGAL 810 Coil Mattress. Limited 15 Yr. Warranty Full each piece Queen sets only King sets only	\$289.50 \$659.50 \$949.50	\$209.50 \$479.50 set \$659.50 set

IMAGINE...

Saving 35%

on a Famous Beautyrest!



ALL SIZES AVAILABLE FOR IMMEDIATE PICKUP OR DELIVERY

TERMS—30-60-90 day, no finance charge
24 Mo. Bank rate financing with credit approval
Phone-659-3701



Beautyrest FURNITURE CO.
plains shopping center
Spearman, Texas

723 W. 7th Phone 806-659-3701

