

24 hour prayer
service 659-2911



THE GRUYER STATESMAN

Volume 16 No 4

The Gruver Statesman, Gruver, Texas 79040

Thursday October 30, 1986

Community Halloween Carnival

District Farm Bureau Winner



Cancer Society

The Hansford County Unit of American Cancer Society will be taking donations for a "drawing" of an original painting by Marilyn Yanke. The winning ticket will be drawn at our next ACS meeting on November 20th in Spearman. Two paintings by Marilyn will be on display in Spearman and Gruver and the winner will have his or her choice of paintings. You may have one ticket per \$1.00 donation or 6 tickets per \$5.00. This fund raising project is to be held in conjunction with the Great American Smokeout to be observed on Nov. 20th.

Community Halloween Carnival
Who:
Everyone Invited Ages:0-100 yrs.
When:
Sat., Nov. 1, 1986,
7:00 p.m. - 10:00 p.m.

Where: County Barn Contest

7:00 - 7:30 p.m. - Halloween costume judging - preschool will compete with preschool, 1st grade against 1st grade, etc. Ages = preschool - 6th grade. Cash prizes will be given for 1st, 2nd, and 3rd place. Please be prompt because the contests will start close to times. Please leave your "trick or treat" baskets at home so you will not put them down and lose them.

7:30 - 8:00: Max Heddrin Look Alike - Sponsored by Xi Psi Kappa - everyone is encouraged to dress up like Max Heddrin and win a prize.

9:00 - 8:30: Weird Hairdo - Sponsored by P.T.A. - Everyone bring your weirdest hairdo and win a prize.

8:30 - 9:00 - Do you know your legs? Connie Burgoon in charge. Contestants (men) will be covered from knees up. You will try to guess who the contestants are for a prize.

Spookhouse - 8:00 - 9:30: This spookhouse is for everyone but it will not be so spooky that our preschoolers cannot enjoy it.

8:00 - 8:30 and 9:00 - 9:30: Marilyn Hart will be in charge of 2 halloween stories, exciting and told in costume. Come and listen.

No admittance fee: Enter through the back double doors of the county barn. As everyone enters, they will be given a ticket. Tickets will be drawn every 30 minutes for nice prizes. Also if you are preschool to 12th grade sign your name at the door on a slip of paper to be drawn every 10 minutes for free food, candy or cokes.

Children: save your good conduct medals that you will be earning in

school and cash them in at the booths. They are worth 25 cents each.

Come gather for the Games and fun booths. All games can be played for 10 cents and 25 cents. they include:

1. Ring Toss
2. Pumpkin Pin Ball
3. Pumpkin Ring - pong pistol shoot
4. Pumpkin bean bag throw
5. Roulette wheel (free)
6. Soft Ball Throw
7. Pumpkin dart throw
8. Bowling ball alley
9. Football throw
10. Tractor Pull
11. Water Pistol shoot
12. Go fish
13. Copper mine
14. Apples on a String
15. Dunking booth
16. Bean guess
17. glass toss
18. Wet sponge throw-throw a wet sponge in the face of your favorite teacher. All proceedings for this game goes into a scholarship fund for a senior who intends to go into the

- education field.
19. Cake Walk
20. The Gruver Fire Dept. will be having Bingo games constantly. Small prizes will be given to the winners.
21. Face Painting
22. Calf-Head Roping
23. Picture Button Booth: Take your favorite sayings and have put on a button for a \$1.00 or take a picture of your child in costume then put it on a button for \$2.50. You may also bring a favorite picture of your child in football suit or basketball and have it put on a button for \$1.00.

After playing games go to the concession stand and enjoy Nachos, Hot Dogs, Cokes Popcorn, Baked Potatoes, Caramel Corn, and Candy Apples, and even free balloons for children 8 yr. and under.

Waste baskets will be everywhere. Please use them. Help keep Gruver beautiful!

Markets		
Wheat		\$2.10
Milo		\$2.55

Football

NOTICE: There is a change in the location of the Jr. Hi & JV football games.

Please note the following schedule. Oct. 30th - 7th, 8th, & J.V. football (VS) Stinnett there at 5:00 - 6:00 & 7:00 p.m.

Oct. 31 - Varsity football VS Stinnett here at 7:30 p.m.

Nov. 4th - JV & Varsity girls basketball scrimmage VS Fritch at 4:00 p.m. - Here

Nov. 6th - 7th, 8th, & JV football VS Panhandle - Here at 5:00, 6:00 & 7:00 p.m.

Nov. 7th - Varsity football Vs. Panhandle - There at 7:30 p.m.

Nov. 11th - JV & Varsity girls basketball scrimmage VS Booker - There at 4:30 p.m.

Weather

Date	Hi	Lo
24	63	43
25	65	41
26	66	40
27	76	39

Blood Drive

FHA is sponsoring a Blood Drive Nov. 11, 1986 from 9-3 p.m. in the High School Library. Make plans to give blood and receive a free T-shirt.

WARNING



Beginning Monday, October 27, the Hansford County Sheriff's Office implemented a crime watch program. The program is a two fold operation. The first being crime watch and prevention, with part two being operation identification. The crime watch will consist of marking property with signs and stickers. Highways and rural roads will have signs posted stating that the county is a participant in the program. Operation identification consist of marking your valuable property with the letters TX, followed by your drivers license number. Should your property be taken it will be entered into the national crime computer. If your property is located the agency finding it will know who it

belongs to by your DL number, and that it is stolen by its entry in the computer. Through this operation a tighter case can be formed against the criminals involved.

The Sheriff's office will be conducting several meetings through-out the county. This program is conjunction with the National Sheriff's Association and has been proven effective in other counties and states. This program not only helps in the recovery of stolen items, but prevents thief through knowledge and visibility of the signs and stickers.

Crime information officer is Deputy Jim Brown. For more information contact the Hansford County Sheriff's Office at 659-2512.

FOR A
HORRIBLY GOOD
TIME...

PLAN NOW TO ATTEND
OUR ANNUAL
HALLOWEEN
NIGHT

Saturday,
November 1

7:00 to 10:00 P.M.

County Barn

WELCOME



Ann Potts

District Farm Bureau Winner, Free Enterprise speech winner for Hansford Co. is Ann Potts, the seventeen year old daughter of Joe and Kathy Potts of Gruver.

Ann is a senior this year and very active in her school and church. She has been a member of the Lady Greyhounds, and track team for four years. She is an honor student and student council representative.

Ann is pianist at the Gruver United Methodist Church and secretary and treasurer of her youth group. Her hobbies are practicing basketball, the piano and playing with her little brother, Jim.

Ann will join Carrie Hart Queen contestant, Ty Seagler, Talent contestant, the first week end of Dec. in McAllen at the Texas State Farm Bureau Convention.

Hansford County congratulates these young people.

We Were Young That Year

WE WERE YOUNG THAT YEAR. All School Play for Gruver High School was cast this past week. Rehearsals will be going on till Dec. 20 when the show is scheduled to open. Gruver High School Students having a part in the production are:

Nancy - Jeanne Potts, Aunt Sally - Sally Holt, Andy - Jerry Martin, Marsha - Dala Shapley, Betsy - Quincy Tomlinson, Ernie-Cami Shapley, Joe-Tracy Logsdon, Dunne-Amy Sparks, Patsy-Cindy Barkley, Jack - Brian Gillispie, Elsie-Krista Stedje, Leona-Katrina Bratton, Freda-Manda Winger, Prudy - Jill Garrett, Steve-David Terry, Larry-Clay Smith, Carol - Kathryn Gumfory, Hudson-Billy Kelly, Women Who Frown - Joanna Reynolds, Alicia Thomas, Others at Party - Debbie Hathaway, Brooke Holt, Sherrie Thompson, Jennifer Nelson, Shell Babbs. Stage Manager is Billy Kelly, Property Manager is Brooke Holt, Wardrobe Mistress is Sherrie Thompson, Business Manager is Shell Babbs and Make-up by Laneida Burnam and Malissa Fairbanks.

The play, by Aurand Harris is an imaginative, modern comedy that concerns problems young people everywhere face and understood. The play is amusing, touching, dramatic and different. It requires no scenery and moves with the speed and continuity of a motion picture as it passes from the front porch, to the car, to the girls club meeting, to the theatre and other places.

Juniors at Gruver High School will soon be selling tickets to "WE WERE YOUNG THAT YEAR." The Show date is scheduled to be Dec. 20, 1986 at G. H. S. Auditorium.

Gruver City Library

Irving Wallace, whose books have sold over 200 million copies, is one of the most widely read authors in the world. A new novel in the Gruver Library by Mr. Wallace is titled; **THE SEVENTH SECRET.**

Every week a tall, attractive, older woman named Evelyn Hoffmann makes her regular visit to the bustling downtown district of West Berlin. If one looked closely one might detect that she bears an uncanny resemblance to Eva Braun.

But how can that be? Eva Braun was supposed to have committed suicide with her husband Adolf Hitler in the underground depths of the Fuhrerbunker forty years ago. Could Eva Braun possibly still be alive and was Hitler really dead when the Soviet army surrounded his hidden bunker?

Thus, in Irving Wallace's new and most suspenseful novel, begins the search into one of the great mysteries of modern times - and the attempt to solve the mystery by young Emily Ashcroft, a beautiful Oxford historian, and the diverse group of people who become dangerously involved with her.

Weeks earlier, Emily's father, Sir Harrison Ashcroft, writing the definitive biography of Der Fuhrer, had come to Berlin to learn if Hitler and Braun had really died there or lived on, as he suspected, to survive into the present day. When Sir Harrison is killed in a freakish hit and run accident that appears to have been murdered, Emily goes to Berlin to unravel the mystery her father had been pursuing.

In Berlin, Emily's path crosses those of a compelling cast of characters: Rex Foster, the Los Angeles Architect who discovers a provocative missing blueprint; Nicholas Kirvov, the Leningrad museum curator who acquires one of Hitler's undated paintings that raises a startling question; Tovah Levine, the Israeli agent whose hunt for Nazi fugitives becomes more than a routine mission; and Wolfgang Schmidt, the menacing and enigmatic chief of police for West Berlin. In the no man's-land of the Berlin Wall, each of them will find his or her life changed by the dramatic discovery of the seventh secret.

New books are arriving weekly! We have many of the bestsellers, and the #1 bestsellers on the fiction and non-fiction list this week.

Gruver City Library
2:00 - 6:00
Monday through Friday

Mixed drink tax

State Comptroller Bob Bullock Wednesday sent checks totaling \$11.3 million to the 220 counties and 425 cities as their share of the state's 12 percent mixed drink tax collected during the third quarter of 1986. Hansford County receives \$446,791.

The Texas Legislature raised the tax from 10 percent to 12 percent in 1984.

Bullock said the state collected \$48.3 million in mixed drink taxes for the third quarter, compared to \$49.4 million collected during the same period in 1985.

Texas cities and counties now each receive a 12.5 percent share of the tax collected on mixed drinks sold within their boundaries under the law that legalized the sale of mixed drinks in the state. Cities and counties received 15 percent rebates until the rate was changed in 1984.

Of the total \$48.3 million in state collections, counties received \$6 million, down from the \$6.1 million received during the third quarter in 1985. Cities received \$5.3 million, down from the \$5.7 million rebated to cities last year during the third quarter. The state's general revenue fund received the balance.

Bullock said \$36.9 million was deposited in the state's general revenue fund from third quarter collections, compared to \$37.5 million collected in third quarter 1985.

The mixed drink tax is collected by the Alcoholic Beverage Commission and city-county rebates are sent out quarterly by Bullock's office.



Fifteen candidates have become President of the United States with a popular vote of less than 50 percent.

November Calendar

GRUVER HIGH SCHOOL
NOVEMBER CALENDAR
1986-87

- Nov. 4 - J.V. & Varsity girls Basketball scrimmage vs Fritch - Here - 4:00 pm.
- Nov. 6 - 7th, 8th, J.V. vs Panhandle Football - Here - 5:00 pm.
- Nov. 7 - Varsity Football vs Panhandle - There - 7:30 pm.
- Nov. 9 - Local Barrow Sale
- Nov. 11 - J.V. & Varsity girls Basketball vs Booker - There - 4:30 pm. Board Meeting
- Nov. 18 - J.V. girls & Varsity girls & boys Basketball vs Follett - Here - 5:30 pm.
- Nov. 20, 21, 22 - Varsity Basketball Stratford Tournament
- Nov. 21 - End of the 2nd six weeks
- Nov. 24 - J.V. boys & Varsity girls & boys vs Follett - There - 5:30 pm. 9th boys & girls vs Spearman - Here - 7:00 pm.
- Nov. 25 - J.V. & Varsity vs Sunray - There - 5:30 pm. Picture Retakes, Basketball, Group, & Teacher Pictures.
- Nov. 26 - Teacher In Service
- Nov. 27, 28 - Thanksgiving Holidays

Final Planting Date November 15

November 15 is the Final Planting Date for Insured Barley and Wheat in Hansford County, Texas, according to Jackie Harris, a representative for the Federal Crop Insurance Corporation (FCIC).

Insured Barley and Wheat planted by November 15 must be reported by November 30 in order to receive full Crop Insurance Coverage. The Acreage Report reflects the actual Acreage planted and reported by the farmer.

"During the Growing Season, if damage occurs, notice should be given promptly," Harris said.

Crop Insurance based on actual production history (aph), is available this year to producers of Wheat, Barley, Oats and Rye in addition to Corn, Grain Sorghum, Soybeans, Peanuts, Cotton, Rice and other Crops.

"Increasingly, our Insured Producers and discovering that with a yield guarantee which reflects production capability, Crop Insurance establishes a Farm Income Floor. Thus, Cash Flow and the ability to repay a loan may be more accurately projected," explained Harris.

TOXIC GAS KILLS
VAOUNDE, CAMEROON -- Toxic gas escaping from a lake in a volcanic crater in northwest Cameroon is believed to have killed more than 1000 people, government sources said recently.

GRUVER MENU

NOVEMBER 3-4-5-6-7

Monday
Chicken Fried Steak
Mashed Potatoes W/Gravy
Carrots
Cake
Hot Rolls
Milk

Tuesday
Chili W/Beans
Crackers
Pineapple
Donuts
Milk

Wednesday
Ham and Beans
Corn
Peach Cobbler
Corn Bread
Milk

Thursday
Tuna Salad Sandwich
Lettuce, Pickles
French Fries
Fruit Cocktail
Milk

Friday
Bar-B-Que on a Bun
Tater Tots
Tossed Salad
Brownies
Milk

NUCLEAR BLUNDERS
MOSCOW -- A panel of leading Soviet scientists and officials said recently that a series of six blunders by technicians led to the explosion that ripped through a unit of the Chernobyl nuclear-power plant in April.

Tired of waiting in line for your order?

Come by:

Las Dos Amigas

26 S. Haney Spearman

We will soon have all your favorite Fast Foods, Mexican dishes, carry out orders & fresh sweet rolls every morning.

HOURS:
Mon.-Fri. 7:00a.m.-7:00p.m.
Sat. 7:00a.m.-6:00p.m.
Sun. 11:00a.m.-8:00p.m.

STORE-WIDE Pre-Christmas Sale

Everything from 20% to 50% off

- ★ Diamond Rings
- ★ Pearls
- ★ Watches
- ★ China

Dunlavy Jewelry
Perryton, Tx.
Phone 435-3136

Master-charge Visa

"Don't Mess with Texas"

The state's tough-talking antilitter program has made litterbags and bumper strips touting "Don't Mess with Texas" so popular that the highway department has trouble keeping them in stock.

Texans who missed getting a litterbag or bumper strip will now find them available free at all State Department of Highways and Public Transportation offices and Texas Tourist Bureaus.

"We distributed one million litterbags and 500,000 bumper strips in a two-month period when they were first introduced last spring. Initially, we expected that quantity to last us six to eight months, but we just couldn't keep them in stock," said Don Clark, director of travel and information with the highway department.

"We are encouraged by their popularity. Research indicates that states with active litterbag distribution, combined with a strong public

awareness program, are making major progress in reducing litter," Clark said.

Last month, the highway department released figures showing that litter had declined 29 percent since the "Don't Mess with Texas" program was implemented.

Sesquicentennial Gun

The Gun Show will be held at the Stationmaster's House Museum on Nov. 8th from 10:00 a.m. to 4:00 p.m. If you have an antique gun you would like to display, feel free to bring it by the Museum and it will be placed in a locked display case.

Also on Nov. 8th some lucky person will be the proud owner of the beautiful Sesquicentennial Carbine on display at the Museum--manufactured only this year. Never again! Donation tickets have been and are being sold on this particular gun for \$5.00 each or three for \$10.00.

Vote for
Doug Seal
Democrat for Congress
1st dist. pd. for by Doug Seal for Congress Committee, Bobbie Thomas, Treasurer, 800 East Avenue, Wellington, Texas 79095

Do you have yours? If not, you may obtain tickets at the Museum or from any member of the Museum Board. Not much time is left. Buy yours now!!

FAMILY REUNITED
TEL AVIV, ISRAEL -- Anatoly Shcharansky was reunited with his family for the first time since he was sent to a Soviet prison in 1978, and his crying mother said she was "happy to be at last with all my children."

JUAN F. VIOLA, M.D., P.A.

General Practice

Announces the Incorporation of the Following Services

ALLERGY TESTING / TREATMENT

MEDICAL ACUPUNCTURE / ACUPRESSURE

for

PAIN CONTROL

SMOKING CESSATION

Gruver

733-5011

Spearman

659-3733

VOTE

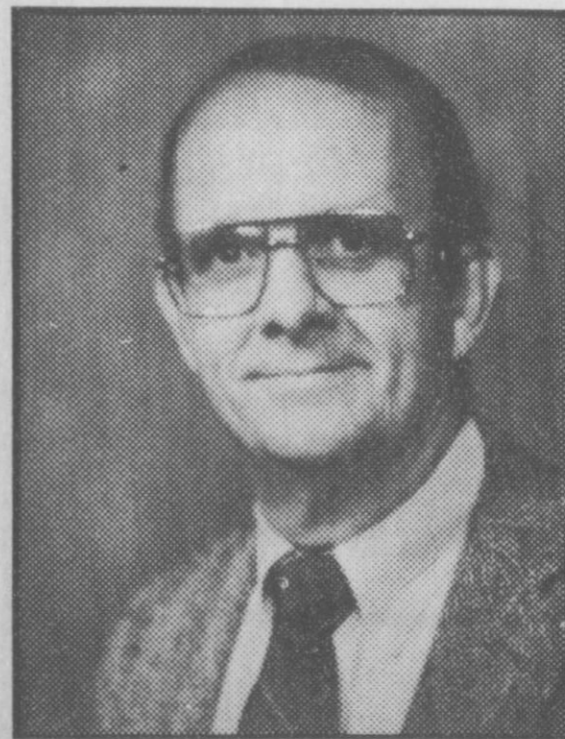

Dick Waterfield



For State Representative District 88
TIME FOR A CHANGE

Paid Pol Ad The Dick Waterfield Campaign, Malouf Abraham, Treasurer
P.O. Box 36, Canadian, Texas 79014

WANT ADS

CLASSIFIED RATES

Regular.....Per Word-\$0.13
Display.....Per Col. Inch-\$4.20
Double rate for blind ads
Minimum charges
Cash:.....\$4.00
Charge:.....\$4.50

CASH IN ADVANCE ADS
Work Wanted*Trailers For Sale*
Business Opportunities*No Longer
Responsible*Political Advertist-
ing*Child Care*Baby-sitting*
Garage Sales*Out-Of-County Ads-
unless advertiser has
established credit with
The Gruver Statesman

DEADLINES
To place or cancel ads
Fri., 12:00 p.m.....Sun. edition
Tues., 12:00 p.m.....Thurs. edition

The Gruver Statesman reserves the right to reject, edit, revise and properly classify all advertising submitted for publication. The Gruver Statesman also reserves the right to cancel any advertise-ment at any time.

The Gruver Statesman,
Box 796
Gruver, Texas 79040

POLITICAL ANNOUNCEMENT

This newspaper is authorized to announce the candidacy of the following candidates for public office subject to the action of the voters in the **MAY PRIMARY ELECTIONS:**

- DEMOCRAT**
FOR COUNTY TREASURER
-arc
Norma Jean Mackie
FOR COUNTY AND DISTRICT
CLERK
Amelia C. Johnson
FOR STATE REPRESENTATIVE
J.W. Buchanan
REPUBLICAN
FOR COUNTY TREASURER
Eschol Blankenship
FOR STATE REPRESENTATIVE
Dick Waterfield

Hansford County
Planned Parenthood
412 Davis
659-2483
Spearman
Mon. - Fri.
8:30 - 12:30

NOTICE
Wallace Monument Co.
Monuments, Curbings,
Grave Covers
Local Representative
LEONARD JAMESON
Spearman, Texas
40-rtn

OSGOOD MONUMENT CO.

Amarillo, Texas
Dealers of Rock of Ages
Granite, as well as all
colored granites, marble
and bronze memorials.

represented by
BOXWELL BROS.
FUNERAL HOME

519 S. EVANS
659-3802

ALCOHOLICS ANONYMOUS MEETING

Tuesday
8:00 P.M.
Hansford County Library
[Upstairs]

122 Main - Spearman

AL ANON

Tuesday
8:00 P.M.

\$134.30 per month for a
2 bedroom Mobile Home
14.875 APR - 84 months
\$500.00 down free delivery
and set up. Ask for Walt
at 806-376-4612

3-2c

Situations Wanted

WANTED: Cake baking & decorating done. I now have the "Ele-roo pan." Also sewing and alterations. Call Joy at 733-2517.

Real Estate

WHY PAY RENT! Move into a beautiful home for less than you are paying in rent.

Alliance Homes of Amarillo
Qualify by Phone
806-381-1352
Call Collect

TAKE UP PAYMENTS ON TWO AND THREE BEDROOM HOMES.

Alliance Homes of Amarillo
Qualify by Phone
806-381-1352
Call Collect

FOR SALE:

2 Year Old Brick, 3 Bedroom - 2
Bath Fireplace, Mini Blinds,
Fenced, Workshop Landscaped,
Double Garage, Many Extras. Call
806 733-2870 for appointment..
4-2c

Sewing wanted, alterations etc.
Baking and decorating cakes. I now
have the Wuzzles cake pan "EleRoo".
CALL Joy at 733-2517.
52-rtn-nc

WANTED: Custom work get a jump
on your 1987 crop by working your
ground this fall. Will Do! Chisel
Plowing, Discing, Listing, Rodweeding,
NH3 Application, Combining of
Corn and Milo, for less than you are
Now paying. Work Guaranteed Fully
Insured. 806-384-2086.
2-4tp

For Sale

FOR SALE: Fertile eggs pullet size 50
cents per dozen hen size 75 cents per
dozen. Call Joy at 733-2517.
NC

Farm Items

Hay Swathing and Baling done
German Millet, Alfalfa, Wheat, Hay
Grazer(Cow Kandy) - Call 733-2517

Special Item

Just Arrived - 1986 Tri-Chem
Christmas catalogue. See the new
Sun-glo, Sticker Art & Liquid Em-
broidery items. Get a head start on
your gift list or craft projects. Call Joy
at 733-2517.

WANTED: Custom work get a jump
on your 1987 crop by working your
ground this fall. Will Do! Chisel
Plowing, Discing, Listing, Rodweeding,
NH3 Application, Combining of
corn and milo, for less guaranteed
fully insured. 806-384-2086.
2-4tp

Hunters
Season Lease, Deer, Turkey, Quail,
Javelina. Ozona, Tex. (South, Tex.)
\$300.00 per gun. Contact Larry or
Mary Goule 806-935-5909 or write 608
Belmont Dumas 79027
4-1tc

GRASS SEED

Blue Grama Sand Dropseed
Side Oats Morpa Lovegrass
Plains Bluestem Ermelo Lovegrass
Spar Bluestem

Mixes Available

Watley Seed Company
Hwy 15 Spearman, Tx.
659-3838 day or night
2-rtn

Winterization

With winter approaching, the Public
Utility Commission reminds con-
sumers that now is the time to
"winterize" homes for energy sav-
ings.

Furnaces should be checked at the
beginning of the heating season by a
qualified service person to ensure
efficient operation. Consumers should
stress procedures for improving effi-
ciency of the unit when requesting the
service. Make sure the safety fea-
tures are operating correctly and do
not operate the equipment until any
problems have been corrected.

Check for air leaks in your home by
holding a lighted candle near windows
and doorways. If the candle flutters
even slightly, you probably need
weather stripping or caulking. For a
small investment, you can improve the
comfort level of your home, and
reduce your heating bills at the same
time.

Heat loss through windows during
the winter can be costly and uncom-
fortable. Movable insulation, such as
thermal curtains and shades, and
interior and exterior shutters, can help

reduce this heat loss. It allows full
benefit of the window during the day,
when free solar heating and lighting
are available. And at night when the
insulation is in place heat loss will be
reduced, which lowers heating bills
and increases the comfort of the home.
To obtain more information about
movable insulation and other energy-
saving tips call the toll-free ENERGY
HOTLINE 1-800-643-SAVE.

Altrusa Club

Plans have been announced by the
Altrusa Club of Borger for their
November Flea Market, to be held
November 15 and 16 at the Aluminum
Dome, north of Wilson Street on
Highway 136, in Borger, from 9 a.m.
to 5 p.m. each day.

The Aluminum Dome location was
chosen because of additional space for
exhibitors as well as better facilities
for the sidewalk cafe and more parking
for both exhibitors and customers.

Changes have also been made in the
administration of the Flea Market by
the Altrusa Club. Anyone wishing

Quilter's Guild

The High Plains Quilter's Guild of
Amarillo, Texas is continuing prepara-
tion for it's fall quilt show. The date is
set for November 22 and 23 at the
Amarillo Federation of Women's
Clubs Building at 200 Civic Circle.
The categories will include applique
quilt, pieced quilts, antique quilts 50
years old or older, children's work
small items (miniature quilts, pillows,
baby quilts, etc.), quilted clothing
quilted Amarillo Centennial items.
The Amarillo Centennial category is to

encourage area quilters to participate
in Amarillo's Centennial Celebration
in 1987.

The High Plains Quilter's Guild has
been active here for three years. This
is the first quilt show sponsored by the
guild.

Four Amarillo women currently
have quilts touring in the Texas Quilt
Roundup. These are quilts made by
these women in conjunction with this
year's Texas Sesquicentennial Cele-
bration. They are Joyce Pryor, Rachel

Convenience Banking?

What's So Convenient About:

PAYING
higher interest on your loans?

EARNING LESS
interest on your savings?

PAYING HIGHER
service costs at banks?

LOSING
local control over banking?

SACRIFICING
service to the big banks' benefit?

YOU WILL HEAR A LOT FROM THE SO-CALLED
CONVENIENCE BANKERS ABOUT PROPOSITION FOUR BUT
YOU PROBABLY WILL NOT HEAR THIS:

The big banks of Texas hope to create a bank monopoly at your expense.
Proposition Four has disguised branch banking as "full service banking".
Whenever they call it - Branch Banking is a bad idea for Texas, and Texans
will end up footing the bill for the big Texas bank holding companies to
get bigger.

You especially don't want this to happen now since the Texas Legislature just
passed a law permitting the large banks of New York City to purchase some
or all of the large Texas bank holding companies. Not only can this legally
happen now, but it is almost certain to take place in the immediate future.

For all these years, Texans have never wanted or allowed the big banks of
New York City to own and control the Texas Banking Industry. We are sure
that this position by the people of Texas still has never changed.

Protect Your Interests And Your Pocketbook On Nov. 4.

VOTE NO ON PROPOSITION FOUR.

Paid for by Independent Bankers for Texas.
P.O. Drawer B, Fredericksburg, Texas 78624
Randy Lelfeste, Treasurer

MIDDLEWELL CATTLE COMPANY Wheat Pasture Needed

MWC needs wheat pasture in your
area for a large number of straighten-
ed out stocker cattle. We also need
good care takers and will pay competi-
tive rates.

Additional opportunities for joint ven-
tures and buy backs.

Contact: Chris Comstock
Home: 806-383-2940
Office: 806-372-3877

A Texas Beef Producer's Company



Doug, Wyvon, Derek,
and Deeda Seal

DOUG SEAL: FOR THE PEOPLE

Doug Seal supports:

1. **Balanced budget**- Doug Seal believes the budget must be balanced and that the needs of people must be respected in the process.
2. **Strengthened National Defense**- Our national defense must be kept strong but without the \$500.00 claw hammers that have made the military budget wasteful.
3. **Re-vamping farm policy**- Current farm policy bankrupts not only the farmer but the taxpayer. Doug Seal has a comprehensive plan for re-vamping U.S. farm policy.
4. **Import Oil Policy**- The U.S. needs an oil policy of, by, and for the American people. An oil import fee would keep us from being held hostage by foreign interests, and would immediately create exploration and jobs in the domestic oil industry.

November 4th - Elect

DOUG SEAL
DEMOCRAT FOR U.S. CONGRESS

Venneman wins Beef Cook-off

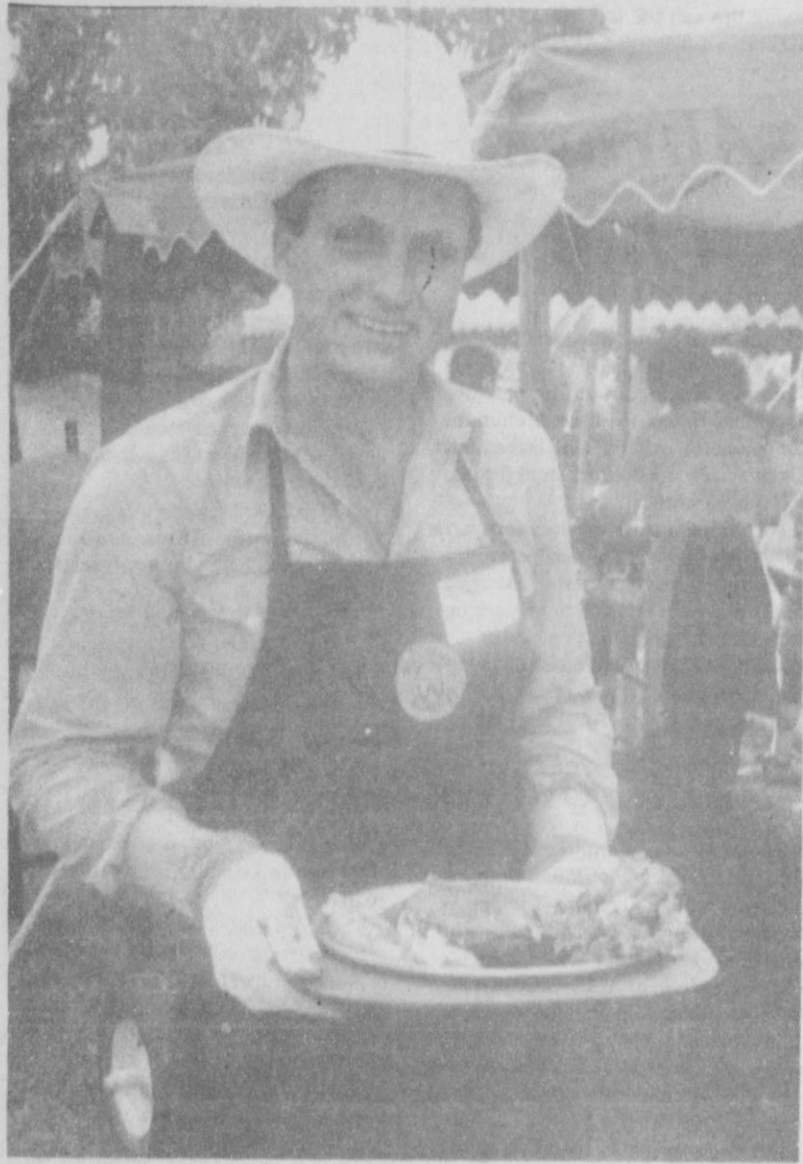

Joe T. Venneman

Mesquite Grilled Steaks with Green Chiles

CORRECTION

6 (1 1/2" thick) rib-eye steaks
 1/2 tsp. salt-free herb & spice seasoning (Ms. Dash)
 1 1/4 cup teriyaki sauce
 2 Tbs. browning & seasoning sauce (Kitchen Bouquet)
 4 Tbs. worcestershire sauce
 2 (4 oz.) cans whole green chiles, sliced in strips
 If possible, use mesquite coals from wood fire; otherwise soak mesquite

wood chips 1-2 hours. Place steak in shallow dish; sprinkle one side of each steak with herb & spice seasoning. Combine next 3 ingredients and pour over meat. Marinate 1 hour. Prepare charcoal fire in grill; let burn 15 to 20 minutes. Cover coals with soaked mesquite chips. Remove steaks from marinade and grill over medium-hot coals for 6-8 minutes; turn, placing 3 strips of green chiles on each steak. Grill an additional 6-8 minutes or until desired degree of doneness.

Safety Tips

Now that October is here, children may be thinking about whom they would like to be on Halloween this year. The Scott and White Department of Emergency Medicine would like to share these ideas to help insure a safe evening on October 31.

*Make each costume short enough so the child won't trip when going up and down steps.

*Use bright colors or big patches of white to give good visibility.

*Use fire-retardant fabric or treat material with a chemical fire-retardant.

*When making masks or hoods, allow large enough holes to assure easy breathing and good vision. Better yet, use makeup or face paints instead of a mask.

*If face paints are used, make sure they are designed for this purpose, are nonpoisonous, and wash off easily.

Other suggestions for a safe Halloween include:

*Prevent fires by using small flashlight -- not candles -- to light jack-O-lanterns.

*Do your trick-or-treating before dark, especially if you have young children, and go with them. Set a curfew for older children and enforce it.

*Instruct children to stay in their own neighborhoods and to call only on people they know and trust.

*Remind children to use sidewalks rather than cutting through yards and

vacant lots to prevent tripping over objects.

*Give each child a flashlight and remind them not to shine them into anyone's eyes, especially a driver's.

*If your child get sick, try to find out exactly what he or she ate and where it came from. Call your doctor immediately or contact the Poison Control Center at Scott and White, (817)774-2005.

Fire

Did you know that the United States has the greatest fire problem of all of the industrialized nations in the world today. Sad, but true this is measured by lives lost, people injured, and the amount of property damaged. More than four thousand Americans died last year as a result of fire, and almost thirty thousand more were injured. Deaths and injuries by fire are highest among the very young and the elderly. Eighty percent of these deaths and injuries were caused by fires in the homes. The fact is that many of these losses could have been prevented.

Many people still think that the fire departments only role is to fight fires. They believe that the answer to fighting fires is by putting them out when they start. This leads them to believe that total fire safety and responsibilities lie within the fire departments. Firefighters today perform several functions that contribute

to fire safety. When the variety of these functions are understood by all, they will realize that they too play a very important role in the prevention of fires.

The Spearman Volunteer Fire Department holds its meetings every Tuesday night at 7:00 pm, members of the community are encouraged to drop by to see what we are doing for the community or to find out how you too can help lower the National statistics by nipping fires in the bud before it starts. These few moments may prove to be the best investment that you make in your childrens lives. For more information on meetings or fire prevention contact a member of the fire department. Most of all remember that FIRE is an equal opportunity employer. "It doesn't care who it hurts!"

A good time to renovate old lawns and to seed new lawns is September and October. The slow growth of permanent lawn grasses makes autumn an excellent time for their germination and establishment of a strong root system.



ABOUT YOUR

You can continue to wear your sleeveless summer dresses on these cool nights by wearing a colorful jacket with them.

If the proper eating habits are set during childhood and are adhered to all during life, there's very little chance that a person will ever need to go on a drastic reducing diet. Most Americans know enough about proper diet to eat wisely if we only would.

Late summer lawns need proper mowing and at least one inch of water each week to keep looking good.

To keep "rust" off lettuce, wrap in a wet paper towel before placing it in the refrigerator.

Periodically check your batteries in your smoke detectors to be sure they're working properly.



Re-Elect J. W. 'Buck' Buchanan

To The Texas House Of Representatives

A five-term Conservative Democrat who represents the people of the 88th District and not just the party or its leadership. Never missing a day of legislative sessions, he works for us full-time. Vote November 4, 1986.

Political Advertising Paid For By J. W. "Buck" Buchanan Campaign, Ken Morrison, Treasurer, Box 635, Dumas, Texas 79029

Guaranteed lowest price in town!

CHRISTMAS SPECIAL \$500 Plus \$1.95 Deposit
 Limit one special per family.

~~\$995~~

Beautiful Heirloom Portrait Package includes 1(8x10), 2(5x7's) and 10 wallets

\$1.95 deposit required plus \$1.50 sitting fee for each additional subject. Additional photo package available at regular price (slightly higher deposit). Advertised special features our selection (2 poses) of the Blue and Brown Old Master. Scenic and Seasonal background \$1.00 additional. Special effects, black & white backgrounds and props available only in our designer collection.

Photography Hours
 Friday 10-1, 2-5:30, 6-8
 Sat. 10-1, 2-6
 Sun 12-4

TGI/Y Photography Days
 Oct. 31-Nov. 2
 Fri - Sun

30 YEARS OF SERVING YOU

DELICIOUS DECKER **Franks** 12 OZ. PKG. **69¢** DECKER **Bologna** 12 OZ. PKG. **89¢**

Support Special Olympics By Purchasing Decker Products at Allsup's

Shurfine Fall Sale

SHURFINE Pumpkin 16 OZ. CANS 2 89¢	SHURFINE PURE VEGETABLE Shortening 3 LB. CAN \$1 29	SHURFINE STRAINED CRANBERRY Sauce 16 OZ. CAN 59¢	SHURFINE WHOLE SWEET Potatoes 16 OZ. CAN 59¢
SHURFINE SQUEEZE WAFFLE Syrup 24 OZ. BTL. 99¢	SHURFINE LIGHT CORN Syrup 32 OZ. BTL. 99¢	SUNNY FRESH LARGE Eggs 18 CT. CTN. 99¢	SHURFRESH Biscuits 8 OZ. CANS 6 \$1

BURRITOS (Reg.) Each 59¢

YOU'LL BE... THRILLED!

FAST & EASY-ALLSUP'S **Corn Dogs** 2 FOR **89¢**

ALLSUP'S CONVENIENCE STORES

DATES EFFECTIVE OCT. 30, 31, NOV. 1, 1986 WHILE SUPPLIES LAST

CONVENIENT & SAFE **Money Orders** EACH **19¢**

FILLED WITH FRESH HOT COFFEE ALLSUP'S **Coffee Mugs** REFILLS 25' **99¢** EACH

BORDEN'S **Homo Milk** GAL JUG **\$1 99**

BORDEN'S ASST. **Ice Cream** 1/2 GAL. CTN. **\$1 59**

BORDEN'S **Hi-Pro Milk** 1/2 GAL. CTN. **99¢**

FRITO LAY'S® **SANTITAS Tortilla Chips** **\$1 19**

REG. \$1.79 NOW ONLY

CHILI DOGS 2 for 1 00

HOT DOGS 3 for 1 00

ALLSUPS Tallsup 32 oz. cup **49¢**

TIDE Laundry Detergent 42oz. Box **1 89**

Diet Pepsi, Mountain Dew, Pepsi-Cola or Slice 2 liter plastic Bottle **99¢**

Little Miss Minnow



Prissi Scales was the Little Miss Minnow winner in the Miss Lake Meredith Pageant held in Borger Oct. 18. Prissi is the 9 month old daughter of Brad and Mary Scales of Borger and granddaughter of Jim and Bonnie Bonham of Gruver and Bill and Loretta

Riddle of Borger, and Perry Scales of Wilburton, Oklahoma. Prissi is also the great-granddaughter of Mr. and Mrs. N.E. Payne of Dumas, and great-great granddaughter of Vera Bryan of Burkburnett, Texas.

On the Go with Joy

Last week, I had to make a quick trip to one of my favorite spots in Oklahoma. While I was there, I was able to catch up on some of the Arkansas news and I decided to share a letter to an aspirin company from a church minister. Now this doesn't mean that this letter originated in Arkansas. Others states have this same problem - nor is the name of the church mentioned. But, if the "shoe fits" wear it."

Busy Hands Hobby Club

The "Busy Hands Hobby Club" met in the home of Joyce Duncan at 1:30 p.m. on Thursday, Oct. 23rd for an afternoon filled with fun, visiting and working on various craft projects.

Those present for the busy afternoon were Louise Evans and her four-year old granddaughter, Pam Evans, Bessie Mitts, Mary Jo Robinson, Imogene Williams, Frankie Leatherman, and the hostess, Joyce Duncan. We were happy to have one visitor, Juanita Taylor.

Our next meeting is planned for Nov. 13, 1986 in the home of Mickey Delano at which time we hope to finish oil painting our swans.

SPEARMAN STUDY CLUB'S SIXTH ANNUAL ANTIQUE* COLLECTABLES ARTS AND CRAFTS SHOW AND SALE

The Spearman Study Club will host their Annual Antique, Collectables, Arts and Crafts Show and Sale on November 8th and 9th, 1986. Times are 9 to 6 on Saturday, the 8th and 10 to 5 on Sunday, the 9th. The show will be held at the Spearman High School Cafeteria. All persons interested in purchasing a booth for this show should contact Trudie Schneider, 659-3691 or Linda Close 659-3097 (after 6:00 p.m.) Center spaces will rent for \$15.00 and Wall spaces for \$20.00 a table. The public is invited to the show with no admission charge.

Wedding Vows Exchanged



Mrs. Shawn English

Angela Gail Pugh and Robert Shawn English exchanged wedding vows Saturday, October 4, 1986, at 2:00 p.m. in the First Baptist Church in Spearman.

The bride is the daughter of Betty Pugh of Spearman and James Pugh of Gruver.

The groom is the son of Carolyn English of Perryton and Bob English

of Tyrone, Ok.

Officiating at the wedding was Reverend Olin Payton, pastor of the Church of the Nazarene in Fargo, Ok., and also grandfather of the groom.

Maid of honor was Brenda Wall and bridesmaid was Michelle Nobles, both of Spearman.

Best man was Trevor English of Perryton, brother of the groom, and groomsman was Billy Miller of Spearman.

Pete Wall of Spearman sang the arrangement "Friends", and Anne Sheets also of Spearman played the piano. Tamara Wright of Gruver assisted in the registering of the guests.

Ushers were Greg Watkins of Monroe, L.A. and Robbie Taylor of Spearman.

The reception was held at the church immediately following the ceremony. Assisting were Tonya Parsons of Panhandle, Delores Sloan of Roosevelt Utah, Jo Dell Tigrett, Cheryl O'Quinn, and Ann Lee, all of Spearman, and Hazel Britt of Perryton.

Following a short wedding trip, the couple will make their home in Charleston, S.C., where the groom is stationed with the United States Air Force.

Card of Thanks

We would like to thank everyone who has donated, time, effort, and money to make this Carnival a success. A very big thanks to our local merchants. They so generously support our community and kids, we should return the favor and shop at home.

Carnival Committee

DRUG TAMPERING

ORLANDO, FLA. -- Edward Arlen Marks of Temple City, Calif. is the first person to be charged in a drug-tampering case pleaded guilty to lacing cold and diet capsules with rat poison and told the judge he didn't mean to hurt anybody.

Rock-A-Bye-Baby



Mike and Angela Grotegut are the proud new parents of Laina Richelle, Born Sunday, October 26th. She weighed 7 lbs. 3 ozs. and was 20 1/2" long.

The grandparents are Henry and Rosalie Grotegut of Gruver, Texas, and Bobby and Reta Lesly of Spearman, Texas.

Great-Grandparents of Laina are Glen and Hazel Lesly of Spearman, Texas, E. V. and Jimmy Lou Rose of Natural Dam, Arkansas and Phillip Marie Fortin of Umberger, Texas.

Alpha Mu Psi

Alpha Mu Psi members met at the Methodist Church on the evening of October 21st. We got our exercise by walking from door-to-door to collect money for Meals-on-Wheels. Thanks to this community's support, we were able to raise \$2811.83. This money will support Meals-on-Wheels for an entire year.

The hostess for the evening was Angela Grotegut. Everyone enjoyed Halloween refreshments. Debbie Breland won the hostess gift.

Kelly Hart gave the program which was entitled "Ten Ways to Raise Terrific Kids."

Items of business included reports on the success of the Over 70's dinner and the upcoming Pheasant Feast and gun raffle.

We were happy to hear that Jody and Clint Irwin became the proud parents of a baby boy on October 20th.

Those attending included: Kelly Armes, Tracy Bevell, Debbie Breland, Gail Ethredge, Angela Grotegut, Ginny Grotegut, Cindi Ferguson, Pam Harris, Kelly Hart, Cynthia Henson, Kristy Johnson, Nancy Koons, Nancy Morris, Marsha Lowe, Jean Prouty, Amy TeBeest, Teresa Weldon, Tonya Yanke and Melanie Zimmer.

Raffle

The Spearman Volunteer Fire Department is holding a turkey raffle. Raffle tickets are \$1.00 each and can be purchased from members of the fire department or at Pride-Mart. Raffle will be held on Thursday, November 20. Winning ticket holder will be contacted in person that afternoon. Prize package to be given away will include a 12 to 13 pound turkey and \$25.00 in cash to be used towards trimmings of your choice.

Pumpkin Patch Festival

Time is drawing near for the fourth annual Pumpkin Patch Arts & Crafts Festival. Lambda Psi Chapter of Beta Sigma Phi will host the event scheduled for Saturday, November 1, 1986 from 10:00 a.m. to 6:00 p.m. at the Texas County Activity Center in Guyton, Oklahoma.

Halloween will be Saturday Nov. 1st

Vote For Eschol Blankenship County Treasurer



"The Person For The Job"

Education BBA Degree **15 Years Experience** State of Texas Auditor **Leadership** Military Officer
Accounting Major CPA Firm **Civic Organization** Officer
Texas Tech University Private Business **Church Officer**

Pol. ad paid by, Eschol Blankenship

WANTED

Wheat Pasture

Phone 806-659-3711

Nite Phone

806-659-2291

Speartex Grain Co.

Carl M. Archer



Bank Here for Good.

OUR GOOD TOWN. Invest your dollars here and help our community grow in good ways... like new homes and businesses.

OUR GOOD PEOPLE. We want you to feel good about us. So we listen. We care. And we perform.

OUR GOOD SERVICE. We're professionals in managing money. From prudent investment planning to tailor-made loans, we're good at what we do.

OUR GOOD ADVICE. Take it from us. Whatever your financial need, stop in today. You'll see, our word is...

Good for You

and Hansford County Tool

FNBANK
First National Bank of Spearman

FDIC

OUR PRECIOUS FREEDOMS
GO VOTE

A special day is quickly approaching — November 4, 1986. On this day, you are requested to participate in one of the most significant freedoms guaranteed by the United States Constitution.

The qualifications are simple. You must be a citizen of the United States, you must be 18 years of age or older, and you must have a few minutes of spare time.

If, by chance, you are still baffled over the significance of this important event, November 4 is Election Day. And, there are races in every state, on every level.

Candidates representing a diverse spectrum of views have been diligently working to gain your attention. These candidates want to represent you, your voice, your ideas, and your concerns in the democratic process. But, you must show that you care. You must vote.

Many Americans take their right to vote for granted. If we know the issues, if we have strong party affiliation, if we can identify with the candidate, and if we take some time, then we vote. But just imagine for a minute what the consequences would be if this privilege was taken away.

Equal representation is one of the pillars of our democratic system. There are 28 countries in the world dependent on this system. But voters in these democracies take greater advantage of their electoral processes. For example, in New Zealand, which has a voting system similar to our own, voter turnout is 90.4 percent. The average voter turnout in other democracies is 78.6 percent.



Construction going strong. This is the scene at the Hansford Manor as they are building the new addition.

But since 1945, the average voter turnout in the United States is a mere 58.5 percent. On congressional election years, such as 1986, that number can drop by 10 to 20 percentage points.

If you forfeit your right to vote, you are saying that you don't care who represents you in the White House, in Congress, in the statehouse or on the school board. Media coverage of the elections has brought information to you on television, in the papers, on the radio, in your mailbox, and on billboards. Being aware is unavoidable.

This election year is offering

a politically exciting battle over the control of the Senate. It is receiving attention both across the nation and around the world. It can affect the last two years of the Reagan administration. Clearly, Republicans want to keep control of the Senate, just as much as the Democrats want to take it back.

Now it's your duty to show that you care. Take advantage of your Constitutional privilege. On November 4, go to the polls and vote.

A democracy which millions have fought to preserve is certainly worth those few minutes of your time.

Basketball Schedule

7th, 8th, and 9th BASKETBALL

DATE	OPPONENT	TIME	7TH, 8TH, & 9TH GIRLS	7TH, 8TH, & 9TH BOYS
Nov. 20, 21, 22	Spearman Tourn.		JR. HIGH ONLY	
Nov. 24	Spearman	5:00	HERE	THERE
Dec. 1	Stratford	5:00	HERE	THERE
Dec. 8	Stinnett	5:00	HERE	THERE
Dec. 11, 12, 13	Gruver Tourn.		JR. HIGH ONLY	
Dec. 15	White Deer	5:00	HERE	THERE
Jan. 5	Fanhandle	5:00	THERE	HERE
Jan. 19	Highland Park	5:00	HERE	THERE
Jan. 26	Spearman	5:00	THERE	HERE
Feb. 2	Stinnett	5:00	THERE	HERE
Feb. 9	Stratford	5:00	THERE	HERE



ELECT
NORMA JEAN MACKIE
COUNTY TREASURER

- ★ Resident of Hansford County for 43 years
- ★ ASCS Payroll Clerk for 2½ years
- ★ 18 years Secretary for Hansford County Extension Agents
- ★ For the past 14 years assistant Treasurer for the Stock Show Board

I would appreciate your vote Tuesday, November 4th.
Norma Jean

Paid Political Advertisement by Michele Davis, Campaign Treasurer, Box 693, Spearman, Texas.

1986-87
GRUVER BASKETBALL SCHEDULE

DATE	OPPONENT	PLACE	9TH C B	J.V. C B	VARSIITY C B	TIME
Nov. 18	Follett	Home		C	C B	5:30
Nov. 20, 21, 22	Stratford Tourn.	There			C B	
Nov. 24	Follett	There	B		C B	5:30
Nov. 25	Sunray	There	GB		C B	5:30
Dec. 2	Channing	There	GB		C B	5:30
Dec. 4, 5, 6	Spearman Tourn.	There			C B	
Dec. 9	Gruver J.V. Tourn.	Home		C B		
Dec. 11, 12, 13	Canadian	Home		C B	C B	5:00
Dec. 16	Sunray Tourn.	There			C B	
Dec. 19	White Deer	Home		C B	C B	5:30
Jan. 3	Fanhandle	There		C B	C B	5:30
Jan. 6	Booker	Home		C B	C B	5:30
Jan. 9	Canadian	There		C B	C B	5:30
Jan. 13	Highland Park	Home		C B	C B	5:30
Jan. 15, 16, 17	Spearman	There		C B	C B	5:30
Jan. 20	Booker J.V. Tourn.	There				
Jan. 23	Stinnett	There			C B	
Jan. 30	Stratford	Home		C B	C B	5:30
Feb. 3	Fanhandle	Home		C B	C B	5:30
Feb. 6	White Deer	There		C B	C B	5:30
Feb. 10	Spearman	Home		C B	C B	5:30
Feb. 13	Stinnett	Home		C B	C B	5:30
	Stratford	There		C B	C B	5:30
	Highland Park	There		C B	C B	5:30

SCRIMPAGES - J.V. & Varsity Girls
Nov. 4 - Fritch - Here 4:00pm.
Nov. 11 - Booker - There - 4:30pm.

Turkey Walk

10:00 a.m. Saturday

Nov. 8
Gruver State Bank
La Casita Room
3 Mile Course

Have A Heart Volunteer to Walk

Sponsors Walk
Pledge Sheets are at
Gruver City Hall
Gruver State Bank
Dairy Queen
Main Street
Gopher's

Pat Irwin - Chairman

This advertisement sponsored by

Gruver State Bank

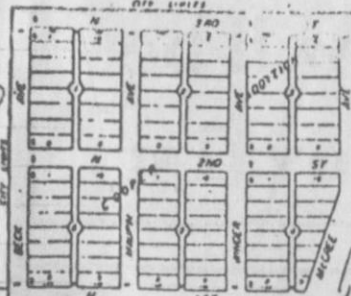

GRUVER, TEXAS
HANSFORD, COUNTY

SCALE 1" = 100'



Steele has taken Gruver misfortunes this season in stride

By JIM LEXA
Globe-News Sports Writer

David Steele has seen a lot happen this year to his Gruver football team.

➤ To begin with, the Greyhounds moved up a class, from District 1-1A to District 1-2A in the UIL's re-districting in January.

➤ Combine that with having only 19 players on the varsity.

➤ Injuries, as they have with others, plagued his team early. After his team began 3-1, he lost four players — three to injuries, one to grades — leaving him with 15 varsity gridders and some junior varsity replacements.

➤ "Out of those 15 who we have left, we had two guys miss games with ankle injuries and one miss two games with a shoulder injury," Steele said.

➤ His split end, Steve Duncan, counted upon heavily in the team's passing attack, wound up playing a total of about 2½ games this season due to concussion problems that also ended his playing last season in

the second game.

"He was a big loss because he was a two-way starter, plus the punt returner and the kickoff returner and all of those things," Steele said.

All of that and more occurred in Steele's first year as head coach. At the tender ripe ol' age of 28 — he'll be 29 on Nov. 6 — he's experiencing some problems that some coaches hardly ever go through.

Steele, if not the youngest head varsity football coach in the Panhandle area, is surely among the kiddie corps unit. And he received somewhat of a rude awakening this season, after joining the Gruver program three years ago at the same time as Barry Haensch, the coach whom Steele succeeded.

But the Panhandle State graduate has taken everything in stride as his team has tumbled to 3-4 overall, 0-3 in District 1-2A with Gruver's toughest opponents — Stinnett and Panhandle — still to come.

"It really has been tough because we have a lot of kids playing out of position," said Steele, a high

school quarterback who moved from Hooker, Okla., to Spearman after his junior year, when his dad received an assistant coaching job under then-Spearman mentor Greg Sherwood.

"The kids have accepted the challenges real well and I've been pleased with the way they've come through and played some of those spots," Steele said. "It's hard to take a running back who doesn't catch the ball very much and move him out to split end and say 'We want you to catch it all the time now.'"

That's what happened with No. 3 running back Brian Gillespie, who played in the backfield but now is a flanker. For a team averaging 25 passes a game, having receivers who are true receivers is important.

"We moved up a JV quarterback and moved him out to flanker," Steele said. "They've been alternating that spot and shuttling plays."

"It's been frustrating having to deal with all of the injury problems.

You're going to have injuries every year and you're going to have to deal with them. But we just had a few more than a normal season."

Haensch, who still lives in Gruver and watches the team play, said in addition to finding replacements, the move from Class 1A to 2A always is tough.

"It's like I told somebody not too long ago," Haensch said. "Class 1A teams don't make too much of a difference, but in double A, it's like playing Wheeler every week instead of once a year."

"Early in the season, before the injuries took their toll, they were playing good football. They're still playing good football, but because of injuries ... it's not the same football team that started the season."

Steele said the most important thing he's learned this year as the head honcho has been coordinating the weekly practices to fit the upcoming game plan. But one thing he's learned is he wouldn't change anything he's done this season.

"I think we fit our offense and

our defense the best we could, but the injury factor just had a lot to play in it lately," Steele said. "Because a lot of the people we were looking at in the beginning of the season aren't with us now, we've had to make some adjustments in the personnel and ... in the offense and defense. But overall, I think I would have pretty well stayed with the things I've been doing."

Steele coached for a year in Ulysses, Kan., before Haensch interviewed him for the Gruver assistant's job. Even though Steele was 25 when he took the job, Haensch realized that he wouldn't embarrass himself as a coach.

"He had a good knowledge of football," Haensch said. "He worked well with the players. He had their respect. He got along well with them. He was mature for his years. Those were the things that impressed me the most."

While Steele may have been mature for his age, his first year as the head man might give him some of



DAVID STEELE
those gray hairs that head coaches are almost sure to get.

Beef is the right meat for so many sound reasons and good taste is but one... besides being a versatile food, beef is also one of the most complete nutrition packages in Nature. It includes high quality protein, essential minerals and vitamins like Iron and Vitamin B-12. It tastes good and it's good for you.

It's traditional to serve beef on Election Day!

GENERAL ELECTION (ELECCION GENERAL)

(Condado de) Hansford County, Texas
November 4, 1986 (4 de noviembre de 1986)

SAMPLE BALLOT OFICIAL)

INSTRUCTION NOTE (NOTA DE INSTRUCCION):
Vote for the candidate of your choice in each race by placing an "X" in the square beside the candidate's name. You may cast a straight-party vote (that is, cast a vote for all the nominees of one party) by placing an "X" in the square beside the name of the party of your choice. (Vote por el candidato de su preferencia para cada candidatura marcando con una "X" el cuadro al lado del nombre del candidato. Usted puede votar por todos los candidatos de un solo partido marcando con una "X" el cuadro al lado del partido de su preferencia.)

Candidates for (Candidatos para:)	<input type="checkbox"/> Democratic Party (Partido Democrático)	<input type="checkbox"/> Republican Party (Partido Republicano)	<input type="checkbox"/> Libertarian Party (Partido Libertariano)	<input type="checkbox"/> Independent (Independiente)	<input type="checkbox"/> Write-In (Voto Escrito)
United States Representative, District 13 (Representante de los Estados Unidos, Distrito Núm. 13)	<input type="checkbox"/> Doug Seal	<input type="checkbox"/> Gene Boulter			<input type="checkbox"/>
Governor (Gobernador)	<input type="checkbox"/> Mark White	<input type="checkbox"/> Bill Clements	<input type="checkbox"/> Theron Doyle		<input type="checkbox"/>
Lieutenant Governor (Gobernador Teniente)	<input type="checkbox"/> Bill Hobby	<input type="checkbox"/> David Davidson	<input type="checkbox"/> Bill Howell		<input type="checkbox"/>
Attorney General (Procurador General)	<input type="checkbox"/> Jim Mattox	<input type="checkbox"/> Ray R. Barrera, Jr.	<input type="checkbox"/> Mike Stephens		<input type="checkbox"/>
Comptroller of Public Accounts (Controlador de Cuentas Publicas)	<input type="checkbox"/> Bob Bullock		<input type="checkbox"/> George Meeks		<input type="checkbox"/>
State Treasurer (Tesorero Estatal)	<input type="checkbox"/> Ann W. Richards		<input type="checkbox"/> Robert F. Reid		<input type="checkbox"/>
Commissioner of the General Land Office (Comisionado de la Oficina General de Terrenos)	<input type="checkbox"/> Garry Mauro	<input type="checkbox"/> M. D. Anderson, Jr.	<input type="checkbox"/> Henry Sue Lankam		<input type="checkbox"/>
Commissioner of Agriculture (Comisionado de Agricultura)	<input type="checkbox"/> Jim Hightower	<input type="checkbox"/> Bill Powers	<input type="checkbox"/> Rebecca Reed		<input type="checkbox"/>
Railroad Commissioner (Comisionado de Ferrocarriles)	<input type="checkbox"/> John Sharp	<input type="checkbox"/> Milton E. Fox	<input type="checkbox"/> Chloa "Jack" Dowl		<input type="checkbox"/>
Judges, Supreme Court, Place 1 (Jueces, Corte Suprema, Lugar Núm. 1)	<input type="checkbox"/> Oscar H. Maury	<input type="checkbox"/> Charles Ben Howell			<input type="checkbox"/>
Judges, Supreme Court, Place 2 (Jueces, Corte Suprema, Lugar Núm. 2)	<input type="checkbox"/> Robert M. Campbell	<input type="checkbox"/> Nathan E. White, Jr.			<input type="checkbox"/>
Judges, Supreme Court, Place 3 (Jueces, Corte Suprema, Lugar Núm. 3)	<input type="checkbox"/> Jim Wallace		<input type="checkbox"/> Wiley H. Rawlin		<input type="checkbox"/>
Judges, Supreme Court, Place 4, Unexpired Term (Jueces, Corte Suprema, Lugar Núm. 4, Término no Completado)	<input type="checkbox"/> Paul A. Gonzalez	<input type="checkbox"/> John L. Bates			<input type="checkbox"/>
Judges, Court of Criminal Appeals, Place 1 (Jueces, Corte de Apelaciones Criminales, Lugar Núm. 1)	<input type="checkbox"/> Rusty Duncan				<input type="checkbox"/>
Judges, Court of Criminal Appeals, Place 2 (Jueces, Corte de Apelaciones Criminales, Lugar Núm. 2)	<input type="checkbox"/> Mike McCormick				<input type="checkbox"/>
Judges, Court of Criminal Appeals, Place 3 (Jueces, Corte de Apelaciones Criminales, Lugar Núm. 3)	<input type="checkbox"/> Marvin O. Teague				<input type="checkbox"/>
State Representative, District 88 (Representante Estatal, Distrito Núm. 88)	<input type="checkbox"/> J. W. "Buck" Buchanan	<input type="checkbox"/> Dick Waterfield			<input type="checkbox"/>
Judges, Court of Appeals, 7th District (Jueces, Corte de Apelaciones, Distrito Núm. 7)	<input type="checkbox"/> Carlton B. Dodson				<input type="checkbox"/>
County Judge (Juez del Condado)	<input type="checkbox"/> Ray L. McClellan				<input type="checkbox"/>
District and County Clerk (Secretario del Distrito y Condado)	<input type="checkbox"/> Amelia C. Johnson				<input type="checkbox"/>
County Treasurer (Tesorero del Condado)	<input type="checkbox"/> Norma Jean Mackie	<input type="checkbox"/> Echel Blackenship			<input type="checkbox"/>
Justice of the Peace, Precinct No. 1 (Juez de Paz, Precincto Núm. 1)	<input type="checkbox"/> Johnny P. Vernon				<input type="checkbox"/>
County Commissioner, Precinct No. 2 (Voting Precincts No. 2 & 6)	Joe T. Venneman				
County Commissioner, Precinct No. 4 (Voting Precincts No. 4 & 9)		Val Winger			

PROPOSED CONSTITUTIONAL AMENDMENTS (ENMIENDAS PROPUESTAS A LA CONSTITUCION)

INSTRUCTION NOTE (NOTA DE INSTRUCCION):
Place an "X" in the square beside the statement indicating the way you wish to vote. (Marque con una "X" el cuadro al lado de la frase que indica la manera en que quiere usted votar.)

No. 1 FOR (A FAVOR DE)
 AGAINST (EN CONTRA DE)

"The constitutional amendment to allow the legislature to provide by general law for the apportionment of the value of railroad rolling stock among counties for purposes of property taxation."
("La enmienda a la constitución para permitir que la legislatura disponga por ley general el repartimiento del valor de los materiales rodantes de ferrocarril entre los condados a propósito de impuestos sobre bienes.")

No. 3 FOR (A FAVOR DE)
 AGAINST (EN CONTRA DE)

"The constitutional amendment allowing political subdivisions the opportunity to engage in and transact business with authorized mutual insurance companies in the same manner as with other insurance companies."
("La enmienda a la constitución permitiendo que las subdivisiones políticas tengan la oportunidad de transaccionar en y transitar negocios con las compañías de seguros mutuas que están autorizadas del mismo modo que se transaccionan en y transitan negocios con otras compañías de seguros.")

No. 2 FOR (A FAVOR DE)
 AGAINST (EN CONTRA DE)

"The constitutional amendment requiring each house to include in its rules of procedure a rule that each bill contain a title expressing the bill's subject, and providing for the continuing revision of state laws."
("La enmienda a la constitución que requiere que cada cámara de la legislatura incluya en sus reglas de procedimiento una regla declarando que cada proyecto de ley incluya un título expresando el tema del proyecto de ley, y que disponga que se revisen continuamente las leyes del estado.")

No. 4 FOR (A FAVOR DE)
 AGAINST (EN CONTRA DE)

"The constitutional amendment to provide that a bank may offer full service banking at more than one location within the city or county where its principal facility is located, subject to limitations and restrictions provided by law."
("La enmienda a la constitución disponiendo que un banco puede ofrecer todos los servicios de banco en más de un sitio dentro de la ciudad o del condado donde se encuentra el banco principal, sujeta a las limitaciones y restricciones previstas por ley.")

Dwight E. Hutchison

Services were held at 3 p.m. Thursday in First Baptist Church with the Rev. Russ Gibbs, pastor, and the Rev. Leland McCullough, pastor of First Presbyterian Church, officiating. Burial was held in Hansford Cemetery by Boxwell Brothers Funeral Directors.

Mr. Hutchison was born in South Haven, Kan., and moved to Spearman in 1929. He was a farmer and an Army Air Corps veteran of World War II. He was married to Georgianne Flores in 1948 in Torrington, Wyo. He was a member of First Baptist Church, Hansford Lodge #1040 AF&AM, and Texas Heritage Foundation. He attended Panhandle State University and Wichita Business School. He was a member of the Hansford Hospital District Board of Directors, North Plains Electric Co-op Board of Directors and Golden Spread District Co-op Board of Directors.

Survivors include his wife; three daughters, Rebecca Duncan of Roscoe, Cynthia Sullivan of Waco and Gina Rodgers of Fort Benning, Ga.; a brother, Craig of Spearman; and four grandchildren.

This advertisement sponsored by:

Caprock Industries Inc.

414 Main Gruver

733-2483

Gruver VS Stinnett 7:30 P.M. Friday

Greyhounds Stadium



BRENT STEDJE

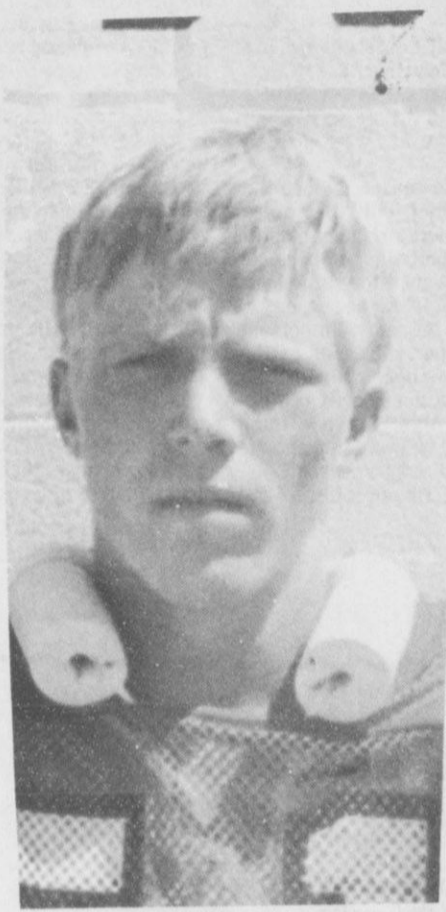

MICHAEL BOOTH



JOE LOPEZ



TROY SEGELER



BRIAN HOEL



JAMES VILLOBOS



BRENT WAGNER



THERON PARKS

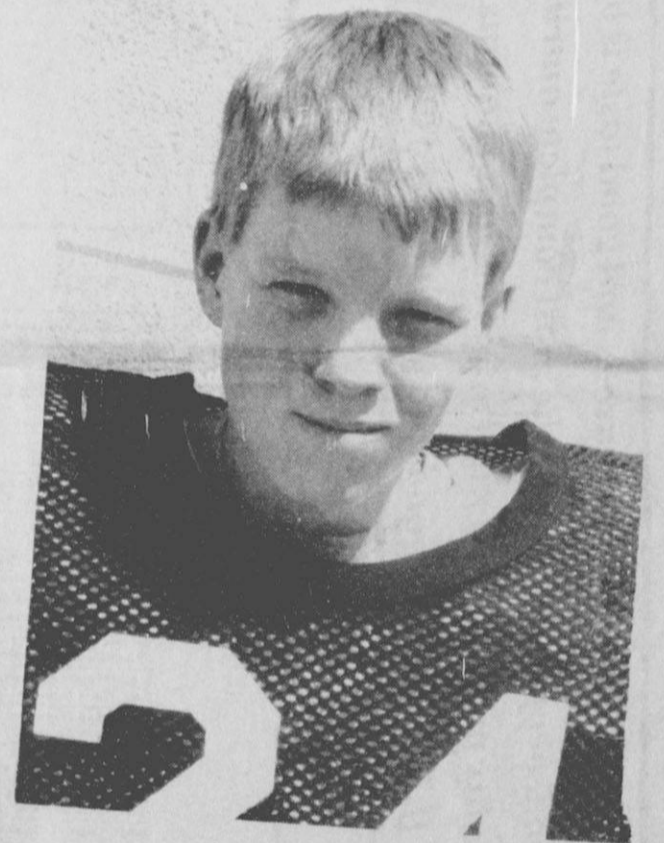

LANCE SPARKS

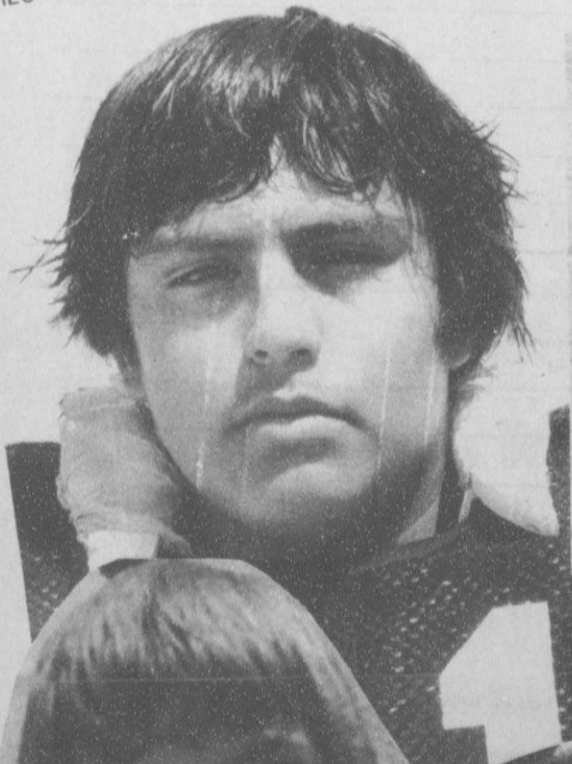

CHRIS MORRI

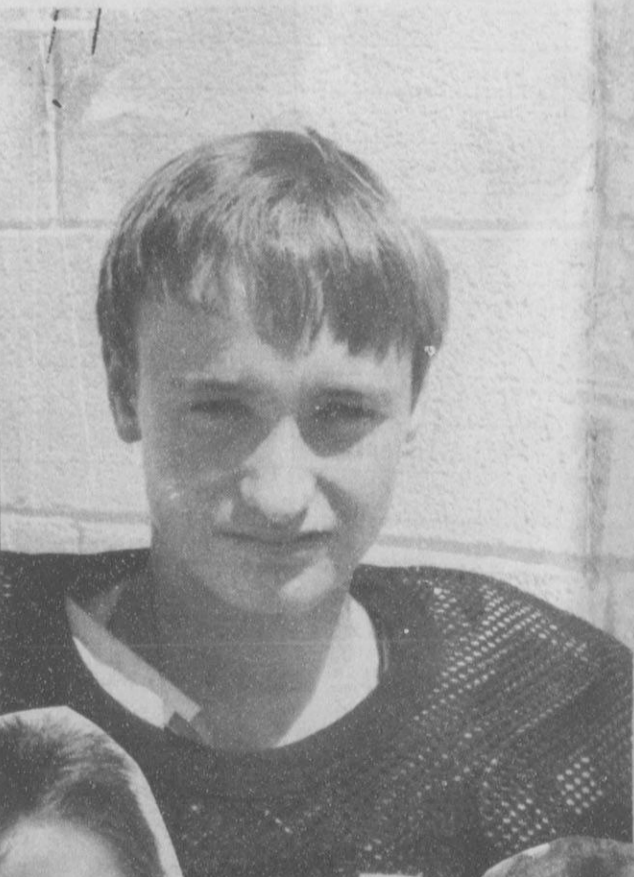

JUSTIN ARVES

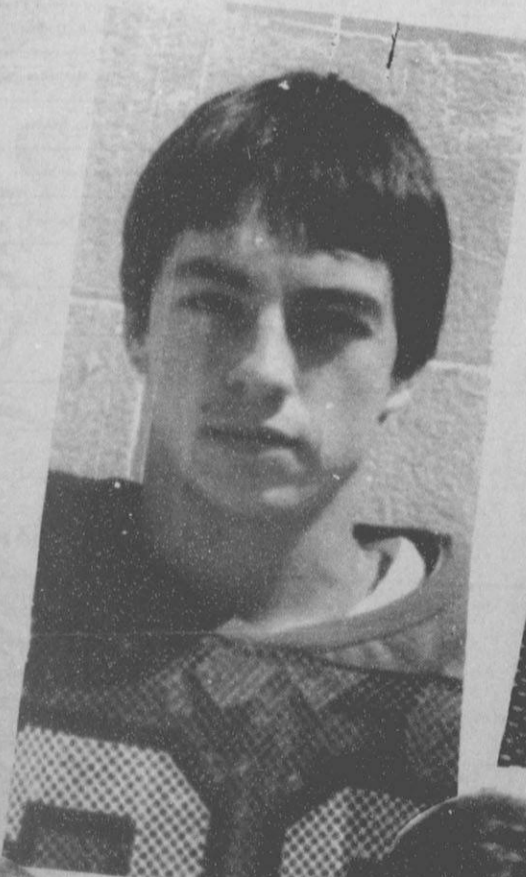

BRIAN GILLESPIE



STEPHEN DOORMAN



VANCE SCARBROUGH



GEORGE DESANTIGA



David Terry



TY SEAGLER