

Drouth Programs For This Area Are Extended To Dec. 31

Congressman Walter Rogers of the 18th district of Texas dispatched the following message by telegram to the press office Wednesday afternoon.

Quitauque Post, Quitauque, Texas

Drouth disaster programs were today extended to December 31, 1956, Counties of Briscoe, Carson, Donley, Hall and Farmer were designated as drouth disaster areas and included in program today.

W.S.C.S. Met Tuesday With Mrs Hamilton

Mrs N. V. Hamilton was hostess for the W.S.C.S. first meeting of the new year Tuesday night at her home. There were seventeen ladies present.

During the business meeting two new officers were elected to office. They were Mrs Curtis Lee as vice-president, who will replace Mrs W. O. Carrick, and Mrs R C Vinson, secretary of student work. Her position was formerly filled by Mrs Lee.

After the meeting the group enjoyed a social hour and refreshments of chicken salad sandwiches, potato chips and punch, which were served by the hostess.

Gasoline Farmers Union Met Tuesday

Members of the Gasoline Farmers Union & their guests met in the Community Building at 8 o'clock Tuesday night for the regular monthly meeting.

President Glynn Morrison brought the meeting to order & led the group in prayer. Mrs Horace McDonald, the secretary-treasurer, read minutes of the last meeting which stood approved as read. Mr Morrison then presented a five page list containing names of Communist, Fascist and Totalitarian parties who have gained organization throughout our United States. These were passed among the group to give them an idea of the many organizations listed. Mr Morrison received the list upon a request sent to Washington D. C.

A discussion was held pertaining to meeting at Flomot, a forthcoming membership drive, and transfer of membership by those from distant unions who find it more convenient to meet with Gasoline group. A report was given of the ladies' recent trip to Matador for the purpose of serving dinner to the Lions Club there, and increase funds for the treasury. They had been offered the opportunity of serving again and was to decide whether or not they would.

After the meeting was brought to a close, the group enjoyed refreshments of sandwiches, potato chips, coffee and cold drinks.

SOMETHING NEW ICE ON SKATER!

The next and final stop will be at the Joe Mercer place. Here will be seen an unusual plan for using wheat and black eyed peas for grazing and harvest.

Everyone is invited to attend this tour; however it should be of special interest to irrigation farmers.

Brother of Lubbock Lady Passed Away

Mrs May Brittain of 1507 27 Street, Lubbock, sends word of the death of her brother, Joe McSpadden, who passed away Monday night in a Sar Angelo Hospital. Funeral services will be held today, Sept 13th, in Lubbock.

MATHIS COUPLE ANNOUNCE ARRIVAL OF BABY SON

Mr and Mrs Eldon Patrick of Mathis, Texas announce the arrival of their first child, a son born Friday, September 7, 1956. The baby weighed 7 pounds and was named Michael Lynn.

Mrs Patrick was the former Nancy Simms of Abilene. Paternal grandparents are Mr and Mrs R. L. Patrick, who now have four grandsons and four granddaughters. Michael Lynn is the first grandson on the Patrick side of the family.

THE QUITAUQUE POST

YOUR HOME-OWNED NEWSPAPER

VOLUME XXX

QUITAUQUE (BRISCOE) COUNTY, TEXAS

THURSDAY, SEPT. 13, 1956

5c Per Copy NUMBER 35



COMMUNICATIONS will be the lifeline of Operation Alert, 1956, just as they are of any effective nationwide defense against "attacking" planes. Shown here is part of the communications center at Federal Civil Defense Administration national headquarters at Battle Creek, Michigan, during last year's Operation Alert.

Panther's Down Kress 27 to 12

An inspired Panther "11" swept their season's opener from the Kress Kangaroos last Friday night on the Kangaroos home turf. Beaten last year by Kress, the avengful Panther team went out to win—and win they did as Bill Mayfield tossed 2 T. D. passes to John King &

Bill Farley and 3 extra point attempts along with runs by Jim Foster for 28 yds, and Felix Johnson for 8 to paydirt. The two unearned Kress scores came in the second half after a blocked Quitauque punt where Kress gained possession on the Panther 12 to drive over in 6

plays shortly after the opening second half kick off and the other after a fumble and Kress took over on the Panther 18 to score with less than a minute left in the game.

The game was only 6 plays old when starting fullback Richard Pittman was lost for the season when he suffered a fractured collarbone.

Outstanding line play was turned in thru the efforts of Dale Smith, Hubert Price, Bill Farley, Verlon Hamilton, and John King. Mayfield, Felix Johnson, Murry Wise, and Jim Foster composed the Panther backfield throughout the game after Pittman's injury.

This was the heavily favored Kangaroos first loss since the 1954 campaign.

This Thursday, Sept 13, the Panthers will meet the Floydada "B" team on the home turf. This will be the first game with the "B" team and from all reports this "B" team is tough and ready to meet the Panthers.

So come on out and see the game here at Quitauque.

Gins and Compress Report For The Week

A report from the Quitauque gins Wednesday afternoon make the total of bales ginned up to that time stand at 92 bales

R. J. Harmon, manager of the Panhandle Compress here, reported Wednesday that all the 1955 cotton had been moved out of the warehouses last week to make room for the 1956 cotton. A total of 103 bales of new cotton had been received at the compress at the time of the report Wednesday afternoon.

Wanda Powell and Jerry King Exchange Vows At Tucumcari

Miss Wanda Powell of Amarillo became the bride of Mr Jerry King when the couple exchanged wedding vows in an impressive ceremony Saturday, Aug. 25 at First Christian Church in Tucumcari, N. M.

The groom is the son of Mr & Mrs John King of Quitauque. He attended the Quitauque schools and is a graduate of the class of '52. He is employed in Amarillo as an assistant electrician.

The bride attended school in Amarillo and is a student nurse at Northwest Texas Hospital.

After a brief honeymoon the young couple is now at home at 1709 Jackson, Amarillo, where they are continuing their work.

GONE FISHIN'

N. V. Hamilton, B K Hamilton and Leroy Brunson left Tuesday morning to go to Lake Texoma where they hope to catch a lot of fish. They plan return home sometime Friday.



KEY TO SUCCESSFUL civil defense countermeasures against an attack would be adequate warning time for evacuation of city populations. Here attack warning officers at Federal Civil Defense Administration headquarters plot "approaching planes" from reports relayed from Air Divisions. During "Operation Alert, 1956," training exercises for CD personnel will be carried out to improve alerting systems and emergency communications.

RICHARD PITTMAN INJURES COLLARBONE IN BALLGAME

Richard Pittman, senior student of Quitauque High School & one of the Panther star players, was seriously injured last Friday night in the ballgame at Kress. In his attempt to stop a possible T. D. for Kress, Richard managed to stop the lad on the opposing team, but in doing so landed on the bottom & received a dislocated collarbone.

He was rushed to the Plainview Hospital accompanied by his mother where several x-rays were taken. At that time the doctors reported the bone was pulled out of place, and then placed on him a brace which encased his shoulders, chest & back.

Richard returned to Plainview Monday morning for another examination and the doctors had found, after further study of x-rays, a small sliver of bone had been broken. Thus they planned to perform surgery to pin the bones together to assure proper healing. This was scheduled to be done Thursday, however upon Richard's return to the hospital Wednesday morning, additional x-rays showed the collarbone had eased back into place and that now surgery will not be necessary.

Continued on Page Two

Ann Barefield Weds Johnny Bingham Of Silverton Recently

The Church of Christ in Silverton was the scene of a wedding when Miss Ann Barefield of Quitauque and Mr Johnny Bingham were united in marriage. The minister, Richard M Williams performed the double ring ceremony.

Mr and Mrs Raymond Reeves of South Plains, sister and brother-in-law of the bridegroom, served as the attendants.

For her wedding the bride chose a white street-length dress accompanied by black accessories.

The bride is the daughter of Mr and Mrs James Barefield of Quitauque and was a 1956 graduate of Quitauque High School. Mr Bingham is the son of Mr and Mrs J. F. Bingham of Silverton. He graduated from Silverton High School, attended the University of Texas at Austin, and has served two years in the Army.

After a wedding trip to Carlsbad, N. M., the couple is now at home at 4222 Van Buren in Amarillo where Mr Bingham is employed by the Allis-Chalmers Plow Company.

FLOMOT NEWS

(By Mrs Maudie Marler)

Mrs Gid Simpson, Mrs Benye Monk and Linda Kay visited in J. E. Monk home Friday.

Mrs Lula Huddleston of Fredrick, Okla. and Mrs Lois Lovejoy of Tipton, Okla., visited over the weekend with a brother & cousin James Monk and family.

Mr Louis Jurack of Plainview directed a Dresden Painting Party Thursday in the home of Mrs Tom Bynum. The guests began arriving at nine a.m. each bringing a covered dish for lunch. Those enjoying the occasion were Mesdames Alfred Martin, T. J. Hall G D Pope, Raldo Martin, Howard Rogers, Harrison George, Alton Anderson, Guy Hammons, Jack Landry, Tom Spears, Mary Walling, Ralph Stapleton, & Misses Nova Dale Martin and Rosella Monk.

Mr and Mrs Randolph Bennett and daughters of Phoenix, Arizona and Mr and Mrs Laurence Isbell and sons of Arlington visited their parents Mr and Mrs L. B. Isbell this week.

Jim Ross returned home last Saturday from a vacation trip to Los Angeles and Sacramento, Calif.

The Home Demonstration Club met Tuesday Sept. 4th in their first meeting since their summer vacation. The afternoon was taken up mostly with future plans and getting ready for a year of renewed efforts in Club work. Mrs W. T. Ross is the delegate to the State Annual meeting at San Antonio the last of the month and Mrs Ike Reed is the alternate.

Iced punch and cake were served to Mesdames Jack Landry, Harmon McCreary, J. H. George, Lois Martin, Maudie Marler, Ike Gilbert, L. B. Isbell, Raldo Martin, James Kimbrell, Earl Whitaker, Ike Smith, Bill Sauls, J. C. Franks, Bly Shand, W. J. Ross, Leon Cloyd and L. E. Shober.

Mr and Mrs Henry Pope of Parnell visited the J. E. Monks Saturday evening.

Mrs T. J. Hall, Mrs L. E. Shorter, Mrs J. C. Franks and Mrs L. B. Turner attended the 39th annual session of the Floyd association! W. M. U. which met at Cone, Tuesday. The program began at 10:00 o'clock with the theme "As the Candle Burns", the scripture being Proverbs 20:27A. "The spirit of Man is the Candle of the Lord". After reports were given, Mrs Walling and Boyd led in a memorial service, with the roll call of our beloved fellow workers that had passed on during the year. A covered dish lunch was served at noon. Miss Rosina Jagged.

(Continued on Back Page)



COMMAND CENTER where the Federal government's leaders will make the decisions charting the nation's defense against "attackers" during "Operation Alert, 1956" will be located somewhere outside Washington, D. C. This is a section of the emergency center, known as "Highpoint," showing how the national picture of damage sustained and civil defense remedial action is received via facsimile (left, foreground) from the Federal Civil Defense Administration's national communications center, and then relayed by telephone to the girl at the status board in background.

(R)

Quitauque Post

matter under the act of Congress, March 3, 1876.
 On Thursday of Each Week — Member Panhandle Press Assn.
 Dean H. Humphreys, Owner — Betty E. Humphreys, Editor
 Entered at the Postoffice at Quitauque, Texas as second class mail
 Any erroneous reflection upon the character, standing or
 reputation of any person, firm or corporation, which may appear
 in any issue of this paper will be cheerfully corrected upon being
 brought to the attention of the management.
 A small charge is made for cards of thanks and poetry.
 Subscription, Local \$2.00; Elsewhere \$2.50 per year.

INJURES COLLARBONE — (Continued from Page 1)

Mrs Pittman went to Plainview yesterday afternoon and brought him back home. Rich- & will be able to continue with his school work, with the aid of the brace which will have to be worn until the injury is healed. He is to report each Saturday for a medical examination.

VISITED RELATIVES AND ATTENDED CELEBRATION

Mrs Webb Taylor and daughter, Laura Belle, spent the Labor Day weekend at Mobeetie, Texas where they attended the Fort Elliott celebration. They also spent some time visiting Mrs Taylor's father, W. H. Roberts of Houston, and her three brothers and two sisters who were also there for the celebration. The Quitauque folk returned on Tuesday of last week.

FARMERS HOME ADMINISTRATION CREDIT SERVICE EXPANDED

Recent changes in the laws governing Farmers Home Administration will enable the agency to serve the credit needs of a larger number of farm families, Walter T. McKay, State Director, said today.

The expanded credit services are the best yet devised to help our farmers and ranchers through the worst drought in Texas history, McKay stated.

The new law provides broader authority to assist family-type farmers with loans to improve and operate their farms. It also authorizes, as a part of the Rural Development program loans for operating and developing farms where the farmer has part-time employment off the farm. Included in the broader authority are loans for refinancing existing debt and an increase in the maximum amount that can be advanced for operating loans.

All county office staffs of the agency have brought up to date on these changes at meetings held throughout the state, and will begin operating under the new authorities and policies on September 4.

Types of loans which can now be made include:

1. Operating loans to full-time farmers. Initial operating loans may be made in amounts up to \$10,000 to one borrower, with subsequent loans authorized as needed so long as the total amount of indebtedness does not exceed \$20,000. Operating loans are used for the purchase of equipment, livestock, or to refinance debts owed on equip-

ment, and livestock, and for fertilizer, seed and other farm and home operating expenses needed to carry out efficient farming operations on family-type farms. Interest is at the rate of five percent, and these loans are repayable over periods up to seven years. The new law increased from \$7,000 to \$10,000 the amount of the initial loan; from \$10,000 to \$20,000 the limitation on the indebtedness; and increased from 7 to 10 years the period during which additional credit can be extended in hardship cases when the inability of the borrower to repay his indebtedness within 7 years was due to causes beyond his control. Under the former law no new credit could be extended to borrowers who have been indebted continuously for 7 years.

2. Farm Ownership loans. These loans are made for the purchase, enlargement, or development of family-type farms, and to refinance existing debts for farmers who have adequate real estate security but who are unable to meet present credit obligations and need credit on more favorable terms. Payments are scheduled according to the ability of the borrower to repay up to 40 years. Insured loans are made from funds provided by private lenders. The loans bear 3 1/2 percent interest, plus a one percent insurance charge. In the past, the agency has only refinanced existing real estate debts, & then only when the refinancing was incidental to the making of a real estate loan for purchase or improvement of family-type farms.

3. Farm Housing loans. These are made for the construction and repair of farm houses and other farm buildings, including farmstead water supplies. Interest is four percent on the outstanding principal, and repayments may be scheduled over periods up to 33 years, with the loan secured by a deed of trust or the borrower's farm. This loan program was reactivated in May of this year.

4. Soil and Water Conservation loans. Made to carry out measures for soil conservation, water development, conservation and use and farm drainage. Individuals can borrow up to \$25,000 for these purposes. Interest and insurance charges are 4 1/2 percent with repayments scheduled according to the borrower's ability to pay, up to 29 years.

5. Loans to part-time farmers. These are designed to help farmers in areas designated for the Rural Development program, who are unable to obtain enough land resources to de-

velop, full-time farms. Loans may be made for operating and developing less than family-type farms, if the applicants are established bona-fide farmers who have historically resided on farms and depend on farm income for their livelihood and who are conducting substantial farming operations and spending a major portion of their time farming. Such operators must have dependable sources of outside income. When such loans are made for operating expense, they bear interest at five percent and are repayable over periods up to seven years. Loans for real estate development bear interest of 4 1/2 percent and are repayable over periods of up to forty years.

6. Special Livestock loans. Initial loans of this type will be available until July 14, 1957, and loans to indebted borrowers can be made until July 14, 1959. Such loans are made to help established producers of cattle, sheep and goats maintain their normal operations. Loans are made for replacement livestock and for purchase and production of feed and for other operating expense. Interest is five percent and loans are repayable in one to three years. They are not made to pay existing debts.

7. Emergency loans. These are made to enable farmers to continue normal operations but not to refinance existing indebtedness. They bear interest at the rate of three percent. Ordinarily loans secured by liens on chattel property are scheduled for repayment within one to five years. Loans for crop production are due when the crop is harvested.

8. Great Plains loans. These loans are available only in the 57 West Texas designated counties under the Great Plains Special Credit Program. They are made in the same manner and for all purposes authorized for the making of operating loans, except that under these loans the operator may be conducting farming operations on larger than a family-type farm. Briscoe and Swisher are in the Great Plains Special Credit area. Eligibility for all types of loan assistance available is determined by a 3-man county Farmers Home Administration committee.

Farmers Home Administration credit supplements but does not replace other sources of credit. Loans are made only when the applicant is unable to obtain credit from private or cooperative sources of credit. While Farmers Home Administration requires less security than is usually required by other lenders, no loan is made unless it appears that the loan can be repaid.

COLD SUFFERERS

COLD discomforts yield quickly to STANBACK'S prescription formula. STANBACK tablets or powders work fast to bring comforting relief from tired, sore, aching muscles, neuralgia and headaches due to colds.

On the Alert, 1956



DAMAGE RINGS for Philadelphia-Camden "blast" are plotted during last year's Operation Alert, just as they will be this year, in concentric rings from the point the bomb hits. In addition to simulated bomb "casualties" in the 1956 Alert, the Civil Defense directors will seek to minimize fallout "casualties" by swift shelter commands on the basis of predicted and monitored fallout patterns. (Battle Creek Enquirer and News Photo)

Nationwide Test To Be July 20-26

For seven days in July, Operation Alert 1956 will confront civil defense planning with the type of problems that would arise out of a mass nuclear attack on the U. S.

THE THIRD ANNUAL training exercise, scheduled for July 20-26, will enact on a nationwide stage some of the civil defense measures which would be taken if this nation were suddenly attacked by bombers and submarines capable of wiping out millions of persons and dozens of cities in a day.

Plans call for 76 cities, air bases and Atomic Energy Commission installations to be hit by 125 mythical nuclear bombs. These would include 39 hydrogen bombs rated as high as 5 million tons of TNT equivalent each. More than 30 Federal agencies will cooperate by evacuating key employees and operating from emergency sites. Coordinated by the Federal Civil Defense Administration, State and local CD organizations will carry out training exercises as if the attack were real.



JUNIOR SPACEMAN and Davy Crockett were among the two-thirds of the population of Bangor, Maine, which took part in a test evacuation during Operation Alert 1955. The test was typical of the ways local communities are expected by the Federal Civil Defense Administration to lie in their local civil defense training with Operation Alert 1956. (Courtesy Young's Photo Service, Brewer, Me.)

PUBLIC SERVICE PROGRAM WILL OPERATE HERE

A unique merchandising program, designed to give substantial financial benefits to farmers and to charitable and service groups, was announced today by Jennings-Wyatt Inc.

The program called the Good Neighbor Plan, has been initiated in 25 farm states by Nutrena Mills, Inc., of which Jennings-Wyatt Inc. is local representative. A "Good Neighbor," under the conditions of the plan is a present user of the company's poultry feed products. If on a "Good Neighbor's" recommendation, a friend or relative becomes a new Nutrena egg feed customer, both the new and old customer will be awarded \$5.00 for every 100 birds converted to Nutrena. They may receive the award themselves or payment will be made to whatever service group or charity they designate.

The plan also specifies that

new flocks must remain on the Nutrena product for a minimum four-month period.

Especially strong interest in the Good Neighbor Plan is expected from such local organizations as youth clubs, veterans' groups, ladies' aids, church societies, hospital funds, building funds and the like. These groups are seldom themselves poultry raisers, but their members frequently are, and the opportunity to increase group treasuries is expected strongly to influence those members.

Obtaining the additional funds will in fact be "painless," Jennings-Wyatt Inc. said, because the entire cost of the program will be borne by Nutrena. He noted that an average poultry flock in the U. S. is 250 birds, which would mean a payment by Nutrena of \$25 for each such flock, and that in the case of large-scale poultry raisers, flock numbering in the thousands are not uncommon. In this locality

there is an estimated laying hen population of 25,000.

Poultry raisers may select any one of Nutrena's high production egg feeds carrying 27% or less protein. Included is Nutrena's new line of high efficiency, high nutrition laying feed called Fifty Grand. Jennings-Wyatt Inc. will help poultry raisers select the laying ration that best suits their management system and grain supply.

In order to participate in the Good Neighbor Plan, it is necessary for a former user of the product to introduce it to a new user. The two then notify the local Nutrena representative of their intention, and of their decision whether to take their Good Neighbor payments directly or turn them over to some worthy group. Then, following the four months minimum period of use by the new customers, Nutrena sends checks for the correct amount to its preprietary recipients.

— Try A Want Ad. —
— IT PAYS TO ADVERTISE —

REDDY SAYS



Eyestrain will hurt his eyesight, causing fatigue and a poor report card too.

Fill empty sockets with big bright bulbs, and get that new study lamp.

EYESIGHT IS PRICELESS
GOOD LIGHT IS CHEAP

West Texas Utilities Company



READY TO ROLL

Our gin plant is equipped with the finest machinery in West Texas and we have thoroughly overhauled and repaired and put it in first class shape. We're ready to take care of your cotton with the best turnout and sample under the Government loan at the Maximum Rate. Moss-Gordon Lint Cleaners.

We have two large houses on the plant yard that will give lodging for 100 cotton pickers. Let us know your needs.

Our crew, this year will be Buck Payne, ginner; Grady Jacobs, Bookkeeper; Harley Eddleman, N. B. Herrington; and Woodrow Cobb.

Always a top market for Cotton Seed and Cotton.

Let us know your feed needs and we will be glad to help you with them, a sack or a truck load.

We Appreciate The Opportunity To Serve You.



BRING US YOUR COTTON

"It Pays To Use Paymaster Gins"

PAYMASTER GIN

Ross Herrington, Mgr.

Phone 3141

Quitauque, Texas



don't get ruffled!

look first in **YELLOW PAGES!**

You'll find out fast who sells, fixes or rents it.



GENERAL TELEPHONE COMPANY OF THE SOUTHWEST

A Member of One of the Great Telephone Systems Serving America

Local Happenings

Mr & Mrs Stewart McCracken & Jo Beth of Tulla were guests Sunday at the home of her parents, Mr and Mrs J O Davidson. Jo Beth remained here to spend this week with her grand parents.

Mr and Mrs Lee Roy McKay of Plainview and Mrs Joe Woodruff were Sunday dinner guests at the home of Mr and Mrs Le Roy Hamilton.

Mrs Clara Hamilton enjoyed

the company of her three sisters and brother during the past week. Visiting from Monday of last week until yesterday were Mrs John King of Olney, Mrs J R Self of Portales, N. M. and Mrs H D Vaughter of Lubbock. Their brother, Victor Hall and wife of Levelland came Saturday to spend the day with them

Mr and Mrs W W Cain and Mr and Mrs Dean Humphreys and children, Mark and NaDean, enjoyed an outing Sunday after noon by taking their dinner to the Schott Cap roadside park and spending several hours. Mr and Mrs Ben Chandler &

Mr and Mrs Gus Gibson returned to their homes at Lake Texoma Tuesday evening after spending several days visiting relatives and friends here and at Sunray.

Mrs L. A Broxson, Louise and Bobby of Sunray visited Saturday with her parents, Mr and

Housewives Want Opening Windows In Future Houses

Most of the housewife delegates to the Women's Congress on Housing in Washington, D.C. agreed that among the more important features they want in their future homes are windows which can be opened for ventilation.

Picture windows overlooking the garden or an attractive landscape are fine, the women said, if sections of the big windows can be opened to let air in.

Architects and builders will have no trouble meeting this demand if they use windows of ponderosa pine, which are available in all sizes and open easily at a touch or the turn of a handle.

Among the most popular styles are awning and hopper windows. These can be arranged in banks, from a single row at eye level for privacy and easier furniture arrangement, to an entire wall of windows. A large fixed-sash picture window can be flanked by double-hung windows, which open to let air in.

The clear ponderosa pine can be painted or stained to match the decor inside and out. Wood also is a natural insulator and the frames and sash won't sweat.

FIRST NATIONAL BANK
SEE US FOR YOUR BANKING NEEDS
MEMBER OF F.D.I.C.
Phone 2141

ELLISON MOTOR CO.
YOUR DEALER FOR OLDSMOBILE, G. M. C. AND JOHN DEERE
Phone 3121

PANHANDLE Compress & Warehouse.
R. J. HARMON, MGR.
Phone 2281
Hello there. This is R. J. Harmon of the Panhandle Compress and Warehouse Co. baling out to meet everyone. I came to Quitaque on September 1, 1953 to serve as Superintendent for Panhandle. Prior to that I was employed by them at Roaring Springs where I was superintendent from 1944 until we moved here in '53. Odell, Texas was where I was born, back on the 27th of Febru-

ary, 1914. Lolla Belle, my wife, and I were married February 11, 1941 at Guthrie, Texas. We have one daughter and two sons, (the three "R's", Rhonda, Robin and Rex. They are students in our local school, learning the three "R's" of education. I am also a Mason of the Quitaque Masonic Lodge. When I came to Quitaque our warehouse storage capacity was limited to 1,000 bales. Feeling the dire need for added storage facilities, we were given the go-ahead signal to build two new warehouses. This expansion program was completed in October of last year in time for last year's cotton harvest. Each of the two new buildings will house 5,000 bales, which now enables us to store 11,000 bales of cotton. We now have adequate storage facilities to handle all of the cotton harvested during normal years. At the present time we have all the warehouses filled and hope to handle more cotton this year. I would like to take this opportunity of extending my sincere appreciation to the farmers of this area for their past business and will be looking forward to serving you all this fall.

REDDY SAYS
When eyes are right and light is right, he'll finish lessons quickly and more accurately.
Fill empty sockets and replace darkened bulbs for enjoyable study evenings this school year.
EYESIGHT IS PRICELESS
GOOD LIGHT IS CHEAP
West Texas Utilities Company

TIRED 'TIL IT HURTS?
Just 6¢ a Day Can Help Build Rich, Red Blood... Save You from Being Dragged Out... EASY PREY TO MINOR ILLS.
Nutritional experts reveal vitamin losses in cooked foods plus faulty diet may be seriously undermining your energy, strength, and resistance, making you feel on edge—affecting your appetite—spoiling your sleep—because your body is vitamin and iron starved.
These symptoms if due to a vitamin deficiency occur only when daily intake of vitamins B1, B2, and nicotin is less than minimum daily requirements over a prolonged period. In themselves, they do not prove a dietary deficiency, as they may have other causes or be due to functional conditions.
How You Can Stop Chronic Vitamin & Iron Starvation TODAY... Feel Like a New Person!
Supplement your diet every day with just one High-Potency Bexel Capsule. Just one of these wonderfully strengthening capsules give you the full vitamin and iron content nature provided in the following groups of foods before cooking:
1 quart of pasteurized milk 1/2 lb. of hom 4 oz. of fresh orange juice 1 lb. of beets 1/2 lb. of lean bacon 1/4 lb. of butter 1 lb. of lean pork 1/2 lb. of veal chops 1/2 lb. of green string beans
Penny for Penny... You Get More Value in High-Potency BEXEL
SPECIAL FORMULA VITAMIN CAPSULES
Feel Better... Look Better... Work Better or YOUR MONEY BACK!
A MCKESSON PRODUCT
BURGESS PHARMACY

LEWIS "NOOK" BEDWELL
Mobilgas
QUITAQUE ONE-STOP

H. G. BOYLES
Mobilgas
BOYLES SERVICE STATION
WASHING - TIRES TUBES - LUBRICATION
Phone 3061

ROSS HERRINGTON
PAYMASTER GIN
ROSS HERRINGTON, MGR.
Phone 3051

CHESTER STRUGGLER HAWKINS
HAWKINS Furniture & Insurance
EVERYDAY IS BARGAIN DAY AT HAWKINS
Phone 3521

KIMBLE OPTOMETRIC CLINIC
8:30 to 5:30 MONDAY THRU SATURDAY
Appointments — Phone 254, Floydada

WE DELIVER BUTANE...
To Your Home and Farm
Dial 3211 Quitaque for prompt and efficient service. We will appreciate the opportunity of serving you.
Le Roy Hamilton
Butane Dealer for Jennings-Wyatt, Inc

WE NOW HAVE A ———
Good, Reliable, Easy-To-Understand
ACCIDENT & SICKNESS POLICY
Payable Monthly, Quarterly or Annually
INQUIRE AT ———
Stark & Gardiner
INSURANCE OFFICE

City Grocery

Bert Grundy — Quitaque, Texas
Salesman: "All you do is make a small deposit, then you pay no more for six months."
Lady at door: "Who told you about us?"

Specials for Friday & Saturday

Tooth Paste COLGATE Economy Size **50¢**
PINEAPPLE JUICE — No. 2 can 15c
Peas MISSION 2 cans **27¢**
BISQUICK — Large box 49c
Flour PURASNOW 25 lb. bag **\$1.95**
FLUFFO — 3 lb. can 95c
Peanut BUTTER — White Swan — 9 oz. jar **29¢**
PORK and BEANS — 1 lb. can — 3 for 33c
Treet 12 oz. can **39¢**
LEMONS — 360's — d'zen 39c

Mrs N L Bedwell. They were also dinner guests at the Bryon Young home at Turkey.

ndy were dinner guests of Mr and Mrs Webb Taylor and Laura Belle

Mr and Mrs Robert Prine of Bradenton, Florida came Saturday to visit at the home of her sister, Mrs George Owens and family. They were accompanied by Mrs Owens and Betty June Wednesday for a trip to Roswell, N. M. where they planned to meet Mr Owens. He has been visiting since Monday at the homes of his sisters, Mrs Jim Starke at Local Hills, N. M. and Mrs Walter White at Maljamar, N. M. While in Roswell they will visit their brother, Mr and Mrs A B Gattis, and then on to Kermit, Texas to visit Mr and Mrs Frank Gattis and family. They plan to spend a week before returning home.

Mr and Mrs Lon McKay of Sudan spent Sunday here visiting at the home of his sister, Ruby Herrington. They were accompanied home that evening by their mother, Mrs W. M. McKay, who will spend this week visiting at their home.

Mr and Mrs P T Clark of Hereford were weekend visitors of Mr and Mrs R L Patrick. Other guests in the Patrick home Sunday were Mrs Bill Lewis and daughter, Lena, Mr and Mrs T W Moore of Pantex and Mr and Mrs Pinky Kinkaid of Tulla. Their former neighbors

W A Smith returned home last week after visiting for the past three months with his children Mrs Violet Reed at Los Angeles, Calif., Clarence Smith at Lee-more, Calif., and Cecil Smith at Hanford, Calif, and their families.

Sunday visitors at the home of Mr and Mrs B. L. Peacock were Mr and Mrs Charles Peterson of Lubbock.

Mr and Mrs Lawrence Bedwell and Gerald of Plainview visited here during the weekend with relatives and friends.

DIAL 2061
Gray Laundry

Poultry raisers! See us now about the Nutrena GOOD NEIGHBOR PLAN
Cash for you...Cash for your neighbors

Or—cash for your favorite club, charity or fund-raising project

Here's how it works: New customers get \$5.00 cash per 100 layers switched to Nutrena egg feed for at least 4 months. Present Nutrena customers also get \$5.00 cash per 100 birds of friend, neighbor or relative's flock switched to Nutrena on their recommendation. For example...

Flock Size	CASH PAYMENTS TO YOU	NUTRENA GOOD NEIGHBORS For Your Neighbor	Total
100 birds	\$ 5.00	\$ 5.00	\$ 10.00
200 birds	10.00	10.00	20.00
300 birds	15.00	15.00	30.00
400 birds	20.00	20.00	40.00
500 birds	25.00	25.00	50.00
600 birds	30.00	30.00	60.00
700 birds	35.00	35.00	70.00
800 birds	40.00	40.00	80.00
900 birds	45.00	45.00	90.00
1,000 birds	50.00	50.00	100.00
10,000 birds etc.	500.00	500.00	1,000.00

250 birds would earn you \$12.50 each—625 birds earn \$31.25 each, etc.

We appreciate your feed business and want your neighbors', too!
Jenning-Wyatt, Inc.
Quitaque, Texas
Your complete farm store where you are SURE OF HIGH QUALITY — FAIR PRICES — SATISFACTION GUARANTEED.

WANT AD SECTION

for **BUYING SELLING TRADING RENTING LOANS**

FLOMOT NEWS

ham a Wayland student from Nigeria brought an inspirational message and told of the Baptist work in her native land. The day's program was climaxed by the candle lighting installation service with benediction by Mrs Henry Heck.

Charles Whitaker, son of Mr and Mrs Earl Whitaker who is stationed at Roswell, New Mex. Air Force Base visited his parents this weekend and was accompanied here by a friend George Randell.

Mrs Bernice Gates left Friday for a ten day visit with her son, Mr and Mrs Wedon Gates of Kansas City, Mo.

Mr and Mrs Earl Whitaker & son Jan moved this week to McCoy where he will be employed at the gin.

M and Mrs Bert Cloyd have returned home from a two weeks trip to Cypress, La

Mrs Brock Pinkard of Amarillo has returned home after a week visit in the home of her daughter and family Mr and L W Crowell.

Mr and Mrs Jackie Starke and children of Floydada visited in the home of Harmon Moseley Sunday.

Mr and Mrs C D Tanner and family of Olton visited in the J E Monk home Sunday evening.

Mrs W T Sauls went to Fort Worth the first of last week to attend the funeral of her nephew's small son.

Mr and Mrs W T Ross attended their 22nd year of the Baker Reunion at Cynthia Ann Park Labor Day and stayed over the weekend.

Visiting in the Walter Ross home recently were Mr and Mrs M L Morris and Gwendolyn of Oklahoma City. Mrs Morris is a cousin of Mr Ross.

Mrs A J Bymun has been visiting her daughter and family, Mr and Mrs A B Morris of Kress. They attended a Bymun reunion at Plainview Park Sunday Sept 2nd. This was the 27th reunion of the J T Bymun. Mrs Maggie Belveu and daughter of Littlefield, A B Henry family of Dumas, Lovd Catlin family of Plainview, Mr and Mrs Ralph Merritt of Merton, Mr and Mrs Floyd Bymun and family of Kress, Mrs Oleta Webb and family of Lubbock, and Mr and Mrs A B Morris of Kress were

among those attending.

Charles Tanner and Jim Meece who are with the paratroopers of the armed forces stationed in Germany have recently been promoted in rank to sergeant.

Mrs Irless Brooks has accepted a position with the A S C office at Matador and assumed her duties Tuesday.

Mrs Lois Mar in visited at Silvertown Tuesday with relatives and friends.

Mr and Mrs Irless Brooks spent most of last week with friends and relatives at Paducah.

For Sale

FOR RENT: Five room home with bath. Mrs Ray Persons, Phone 3136, Quitaque.

FOR SALE: One Easy Spinner Washer - \$25.00; One Large T.V. Antenna - \$10.00 R. C. Vinson, Quitaque. 52-tfc

FOR RENT: North side apartment in the Womack building available immediately. Contact Mr Stark at First National Bank, Quitaque. 46-tfc

DR. O. R. McINTOSH

OPTOMETRIST

211 South Main St. Floydada, Texas Phone YU 3-3460

HIGH SCHOOL

Established 1897

Study at home in spare time. Earn diploma. Standard texts. Our graduates have entered over 500 different colleges and universities. Engineering, architecture, contracting and building. Also many other courses. For information write American School, O. C. Todd, 2401 - 29th St., Lubbock, Texas. 48-tfc

SKIN ITCH

HOW TO RELIEVE IT. IN JUST 15 MINUTES.

If not pleased, your 40c back at any drug store. Instant-drying IPCH-ME-NOT deadens itch and burning; kills germs ON CONTACT. Use day or night for eczema, insect bites, foot itch other surface rashes. Now at City Drug Store.

BABY CHICKS

Only \$2.95 per 100 - Rocks, Reds, Hamps, Leghorns. Our Choice No C.O.D.'s Please

BUD'S CHICKS

11 Montgomery Avenue Greenville, S. C.

Wives Get Home They Wanted

When America's housewives told the nation what they want in their homes of the future during the recent Women's Congress on Housing in Washington, D.C., it was a challenge to architects and builders.

Architect Rudolph A. Matern, of Jamaica, N.Y., took up the challenge and designed this home for Town Journal magazine, incorporating practically everything the women asked for into a spacious split-level home.

The kitchen with breakfast nook has windows overlooking the play yard, as the housewives suggested, and is near the family or recreation room and a separate laundry room.

There's a large living room with fireplace, separate dining room opening onto a paved patio, three bedrooms, each with double-sized closets, one-and-a-half baths, a garage with storage space and a basement. The main bathroom has both a tub and stall shower, plus twin lavatories.

One of the housewives' most persistent demands was for pitched roofs to give their homes distinction and color, plus an attic space.

The architect complied by designing an unusually distinctive pitched roof covered with asphalt shingles for color and long-lasting protection. Asphalt shingles come in a wide range of colors, including soft pastels and deep shades, making them adaptable to decorative schemes of all kinds.

Another important construction detail specified by the architect is thick mineral wool insulation throughout. The mineral wool, properly installed in all exterior walls, as well as in attic floors and the garage ceiling, eliminates "cold spots"

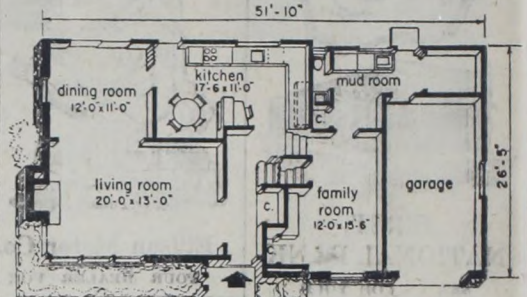

Living and family room levels.

which have troubled some owners of split levels. A well-insulated house is more economical to heat in winter, stays cooler in summer, and is less costly to air condition.

Among the more unique features of the house is a "mud room" requested by the housewives. It has a lavatory and is located off the play area so children and pets can be cleaned up when they come in.

Additional information, blueprints and specifications can be obtained from Rudolph A. Matern, 90-05 61st St., Jamaica 32, L.I., N.Y. Refer to Plan No. 9560.

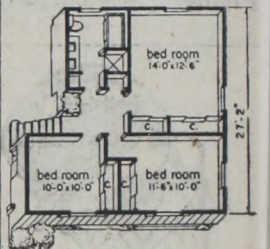

Sleeping level.

REDDY SAYS



Homework's a snap when there's good light to study by.

Young eyes need good light. Fill empty sockets with the right sized bulbs!

EYESIGHT IS PRICELESS GOOD LIGHT IS CHEAP

West Texas Utilities Company

Dr. J. U. Borum, Jr.

OPTOMETRIST

105 AVENUE E-NE

(1/2 Block East of Court House)

CHILDRES, TEXAS

DR. JACK L. ROSE

Optometrist
Closed Saturday Afternoons
Memphis, Texas

305 Main

Phone 606

Seed Wheat.... For SALE

Because of recent increase in the price of Wheat, We are now asking \$2.30 per bushel for seed Wheat. We run this seed over a cleaning screen and deliver it to you loose (not sacked) at the elevator.

We have two varieties - - - Early Wichita and Early Triumph.

Quitaque Elevator

Phone 2621 Arville R. Setliff, Mgr.



Strong Claims backed by facts

Our local business firms are in good shape to back up strong claims of giving you MORE VALUE FOR YOUR MONEY.

Because . . . it's a simple fact of economic life that home merchants have about a 30% head start on their out-of-town competitors in the run for our money.

This is true because near 30% of every dollar spent at retail goes to support and to build up the prosperity of the community in which it is spent . . . and you benefit from the work done by that part of your money ONLY when you live and do business in that community.

Where goods, service and price offered by home stores and by the out-of-town stores are otherwise equal . . . the HOME DEAL is still close to one-third better . . . and may be many times better for you . . . as bigger trade volume at home prospers the area where YOU live . . . and make your living.

THESE QUITAQUE FIRMS ARE THE ONLY BUSIN ESS ESTABLISHMENTS IN THE WORLD WHO ARE GENUINELY INTERESTED IN THE FUTURE OF THIS COMMUNITY WHERE YOU MAKE A LIVING

- | | | |
|-----------------------------|----------------------|--------------------------|
| JENNINGS WYATT INC. | M-M GARAGE | BEDWELL HWD. & IMPL. CO. |
| QUITAQUE POST Phone 3131 | RICE DRY GOODS | DAVIDSON HOME LAUNDRY |
| CITY GROCERY | QUITAQUE FLOWER SHOP | QUITAQUE CLEANERS |
| FIRST NATIONAL BANK | FARMERS CO-OP. GIN | STARK & GARDINER INS. |
| HIGGINROTHAM - BARTLETT CO. | ROBERSON DRY GOODS | |