

W. R. SCOTT
Owner and Publisher

Entered at the postoffice at Quitaque Texas, as second class mail matter under the act of Congress, March 3, 1879.

LOCALS

Mr. and Mrs. Boyd Knox of Hereford stopped by Monday afternoon for a visit with his sister and her husband Mr. and Mrs. M. L. Robertson and the Frank Gillespies. They were enroute home from a visit with their daughter in Longview.

Mr. and Mrs. Billy B. Hutcheson and children went to Amarillo this week where he finished up some business while she visited.

Mr. and Mrs. Gene Dollahon of Roswell, NM., were here this week visiting relatives enroute to Oklahoma. Mrs. Dollahon is a niece of Mrs. Buddy Morris and Mrs. R. B. Persons. They also visited in the Dick Hooks home.

FOR RENT—One room apartment; also downstairs room with or without kitchen privileges. Mrs. V. V. Chapman at Quitaque Hotel.

Mr. and Mrs. Roy Burgess and girls went to Lubbock Monday for a few days visit with her sister Mrs.

Willson and Son
Lumber and Hardware Company
"Where Most People Trade"

F. C. Stanley and family. Roy has been feeling poorly for several weeks, and took this week off to rest up and get over a lingering cold.

Mr. and Mrs. B. K. Hamilton and son Kenneth transacted business in Amarillo Monday and also visited their daughter Mrs. Jack Meeks and family.

Mr. and Mrs. Woodrow Cobb took their small daughter Sharon to Lubbock Tuesday for medical examination.

Harley Eddleman and family are moving this week to the old Witcher place on the hill west of town which now belongs to Otis Wilson.

PLEASE—Bring in those ball suits. One suit has been turned in since last weeks adv., and there are still six or eight out. Please turn them in to Lewis Bedwell.

Dane H. Thomas MMC., nephew of Mr. and Mrs. W. J. Carter, stopped by last Thursday for a visit with relatives here. He had just landed in the States from eleven months service in Africa and was

enroute to his home at Hot Springs, NM. He is now stationed at Little Creek, Va.

Miss Lynna Carter of Plainview was here last Friday for a visit with her grandparents Mr. and Mrs. W. J. Carter.

Mr. and Mrs. Rayburn Burgess were down from Silverton for a week end visit with his parents Mr. and Mrs. E. E. Burgess.

Mr. and Mrs. Venus Gillespie and Venus, Jr., came in Saturday night from Crosbyton and returned home her mother Mrs. Hada-way.

Mr. and Mrs. W. C. Womack left Sunday for a visit in Grayson county. Mrs. Jim Tunnell accompanying them to Wichita Falls where she is visiting her brother and sisters.

FOR SALE—1946 Dodge pick up; 28,000 miles; good tires, new battery, Mopar heater. See it at People's State Bank, Turkey. 6-1c

Mr. and Mrs. Alton Johnson, Mr. and Mrs. Durwood Lewis and Mrs. Willie Smylie went to Silverton Saturday night where they attended the monthly banquet for Willson lumber yard employees. Mr. and Mrs. Price of the Silverton yard were hosts.

Mr. and Mrs. Ray Golden and children of Levelland were here over the week end visiting her parents Mr. and Mrs. J. K. Patrick and family.

Mr. and Mrs. Junior Washington and small son were here over the week end from Portales, NM., visiting her grandparents Mr. and Mrs. O. E. Hutcheson and other relatives.

Mrs. Emma Burgess came in Saturday from Odessa and is arranging to move her furniture there. She is making her home with her son Charlie Burgess and his wife, who have bought a new home at Odessa.

FOR SALE—One gilt, wt. about 200 pounds.—Mrs. Vonda Clouds, on Tom Barbee place. 6-1

F. T. Lee has been ill the past week at his home, and his daughter Mrs. Elmer Terry and son Jock are here from Lubbock to look after him and Mrs. Lee. Mrs. Buddy Mayfield and small daughter also were here over the week end.

Mr. and Mrs. Bill Helms took their son Joe Edd to Matador Friday for treatment of a sore throat. **FOR SALE**—Two linoleum rugs; one wooden bedstead.—Phone 59M, or see Mrs. Emma Burgess. 6-1c

H. E. Carroll and family moved last week to the Gasoline community where they have bought a small house and a few acres on the Bedwell place.

Visitors of Mr. and Mrs. Don Siler and Carol Ann last week were Mrs. Siler's mother Mrs. Caroline Held of Cushing, Okla., her brother Mr. and Mrs. E. C. Held, Jr., and son Steve of Norman, where Mr. Held is enrolled in Okla. Univ.

Mr. and Mrs. Houston Allen and daughter Miss Rosamond of Pampa were here Sunday visiting in the home of her sister Mrs. Pierce White and family.

Merrell Food & Produce

PHONE 5-M

Quitaque, Texas

Friday & Saturday Specials

Paper Shell Pecans

1lb ----- 20c

3-Minute Oats

Large size ----- 33c

Kuner's Kraut

300 size — 3 for ----- 25c

White Swan

Catsup

14-oz. bottle ----- 19c

Whole Beets

Comstock

No. 2 can ----- 19c

Faultless Starch

2-lb 4-oz. ----- 29c

Green Beans

Brimful — Cut

No. 2 can ----- 15c

Sweet Potatoes

No. 2 1/2 can ----- 19c

Peanut Butter

Justo — 24-oz jar ----- 45c

Ranch Style Beans

2 for ----- 25c

Cherries

Brimful — Sour Pitted

No. 2 can ----- 29c

Book Your Baby Chicks Early.

SEE US NOW

Mrs. W. V. Chapman returned home Monday from Oklahoma City where she visited last week with her son Dick and family and Mrs. Wilson Chapman and family who were enroute from El Paso to their home at New York City.

Mr. and Mrs. H. R. Curtis and family of Hart and Mr. and Mrs. E. R. Orcutt and children of Parnell visited Sunday in the home of Mr. and Mrs. J. O. Davidson.

FOR SALE OR TRADE—Oliver Combine, Model 6; 9-ft. cut.—Glen Smith, Cap Rock Station. 6-1

Mr. and Mrs. Everett Womack who moved to Amarillo recently are getting along nicely, relatives report, and Everett is working for the Parkard dealer there.

J. C. Wagnon who re-enlisted in the army in December 1948, is now stationed at Fort Lewis, Washington. Wagnon served in the army from August 14, 1942 until January, 1946, with about two years overseas in the C-B-I.

Herbert Gipson and family of

Amarillo and Jake Lacy and family of Turkey were guests Sunday in the home of Mr. and Mrs. Jack Holcomb.

FOR SALE—9-year old registered Jersey cow; fresh. C. T. Rucker, Quitaque. 6-1

Mr. and Mrs. J. T. Bradley went to Anson last week for a visit with

Mr. and Mrs. A. F. Van Meter, Sr., and Mr. and Mrs. A. F. Van Meter, Jr. and Jimmie Beth went to Plainview Monday where Mrs. Van Meter, Jr., had a recheck at the sanitarium. She has been quite ill from an infected wisdom tooth which will be extracted as soon as her condition permits.

DR. E. B. KNOLLHOFF

PHYSICIAN — SURGEON

Quitaque

Office No. 70 — Phones — Residence 53-M

Notice....

It is against the law to dump trash on the highways. We regret that some persons have felt that the ditches along the county roads could be used for dump grounds.

Warning is hereby given that trash dumping on the roads must be stopped. Offenders will be prosecuted.

The City of Quitaque has leased a dumping ground for your convenience, please use it, and do not leave trash on the highways or any country roads.

B. K. Hamilton

Commissioner Precinct No. 2



New Furniture

Duncan Phyffe Dining Room Suite—credenza buffet, table, six chairs.

Metal Card Table Sets—four sturdy folding chairs and table.

Odd Chests of Drawers

Roll-Away Beds and Mattresses

Maple Boudoir Rockers

WILLSON and SON
FURNITURE HARDWARE
LUMBER QUITAQUE, TEXAS
PHONE 64J
"WHERE MOST PEOPLE TRADE"

Dr. James M. Shy

BRISCOE COUNTY CLINIC & HOSPITAL
Silverton, Texas

General Practice — Xray — Laboratory — Surgery
Office Phone 10

Dr. W. O. Ervin

OPTOMETRIST

Smith Drug, Turkey, Texas, Phone No. 79

EACH FRIDAY

9:00 A. M. to 5:00 P. M.

NOTICE

QUITAQUE ELEVATOR OFFICE will be closed until June 1. If you have grain business please call 99 Turkey (collect) or see O. E. Setliff at City Shoe Shop, Quitaque.

Quitaque Elevator

Easier BUSTING AND BEDDING

WITH **Finger Tip CONTROL**

Ferguson 3-Point Attachment

Bedding or busting is made easier than ever before with this economical, sturdy middlebuster for Ferguson Tractors. It is raised, lowered and depth adjusted by the tractor's built-in Finger Tip Control—no levers, no cumbersome lifting devices.

With three-point, one-minute attachment it makes a short-coupled unit with the tractor—easy to get in corners—handiest outfit you ever saw for turning on point rows. Makes neat, uniform ridges or beds when working on the contour. Call us for a demonstration—no obligation.

FERGUSON TRACTOR AND FERGUSON SYSTEM IMPLEMENTS

B & C Implement Co.

BEN CHANDLER JOE BEDWELL
Quitaque, Texas

We Invite You To Visit Us In Our New Home

We have moved to our new quarters in the remodeled and enlarged Hawkins building at the west end of Main street and we extend a cordial invitation to the public to visit us and inspect our new location.

The beautiful new 1949 4-door Dodge Coronet has arrived just in time for the first showing in our new display rooms. Come in and let us show you this daring new automobile and explain the features which make it a distinctive and unsurpassed machine.

We want you to look all over our new building, see the roomy and convenient service and repair department, and our large stock of parts.

Morris Motor Co.

West Main Street Phone 49 J Quitaque

FOLLEY HD CLUB

The F.H.D.C. met in the home of Mrs. Ike Reed, Tuesday afternoon, February 22.

Mrs. W. T. McGann presented an interesting discussion on cancer. She also gave the members little pamphlets on cancer.

There were five members present, and two guests. We also received a new member in our club, Mrs. L. A. Kimmel.

Refreshments of ritz sandwiches,

olives, lettuce, cookies and coffee were served.

Mrs. James Reed was surprised with stork gifts from the members. She received lovely and useful gifts.

The club elected Mrs. J. R. Nall as delegate to the Wichita Falls meeting.

The next club meeting will be at the home of Mrs. Harry Folley, on Tuesday, March 8. Styles in clothing will be the main topic of this

meeting. —Reporter

BUSY BEE CLUB

The Busy Bee Club met with Mrs. Ike Reed on Feb. 13 instead of the 4th due to illness in the family. There were nine members present, and one guest, Mrs. L. A. Kimmel.

During the afternoon we tackled the comfort that was started out of three-inch woolen squares last April.

Mrs. Finney read a letter of ap-

preciation that was received by the Club from Cal Farley in receipt of the two quilts that we sent to Boys Ranch. Also a card of thanks from the family of L. A. Kimmel was acknowledged.

The hostess had a novel way of

serving refreshments. She called us to the kitchen and brought in a large box of groceries and said she was going to have a little contest to see who could make the best sandwich. We had to slice everything we used. The prize went to Mrs. Ellen McCracken, but I think it should have been Mrs. Finney for her "Dagwood" sandwich. Besides the sandwiches, there were doughnuts, several kinds of cookies, iced tea and coffee.

The next meeting is with Mrs. Johnnie Brummett on March 4th. Bring your needles and thimbles, she said she was going to piece quilt blocks. —Reporter

METHODIST MYF AT SHAMROCK

Misses Alpha Mae McFall and

Shirley Foster, and Rev. Trostle accompanied Miss Katherine Russell and a group of young people from Turkey to a district MYF meeting at Shamrock Saturday afternoon.

The theme of the program was Race Relations and Alpha McFall made a talk on the subject at the evening session.

A group of colored young people also attended the meeting and presented several choral numbers on the program. These included Miss Simpson, teacher at the colored school, Billie Rae, George and Dorothy Dowd, Camp Vaughn, Lula Mae Toler, Margie Nell, May Ella and Edward Jones. They made the trip in Howard's car.

Mrs. Lewis Kimmel went to Amarillo this week for a few days visit with relatives.

SEE with your own eyes!

THE DARING NEW DODGE

BUILT FOR TODAY'S BIGGER, TALLER, MORE ACTIVE AMERICANS

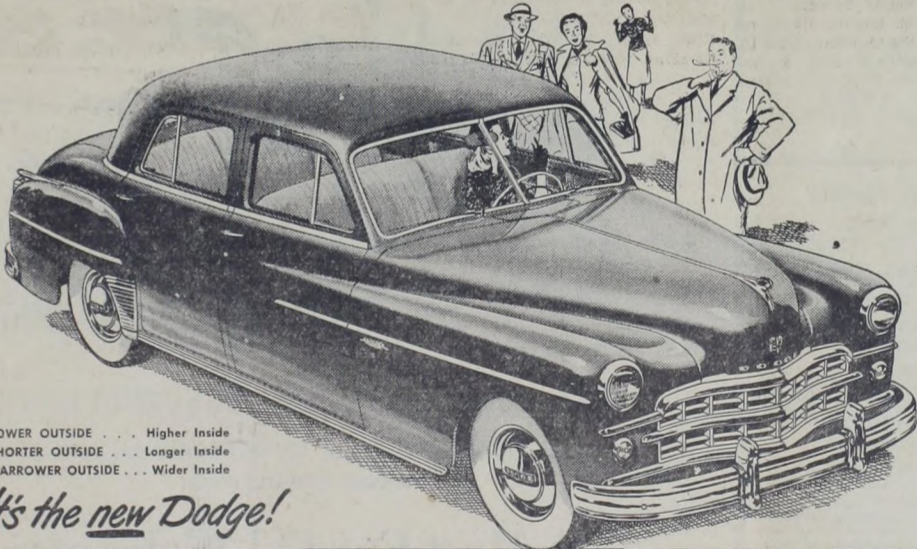

LOWER OUTSIDE . . . Higher Inside
SHORTER OUTSIDE . . . Longer Inside
NARROWER OUTSIDE . . . Wider Inside

It's the new Dodge!



NEW HEAD ROOM . . . NEW ELBOW ROOM.
No danger of knocking your hat off in either front or rear seat . . . Wide, wide seats built for three passenger luxurians comfort.



NEW LEG ROOM . . . Real stretch-out room for long legs and tall people . . . and Dodge "knee-level" seats give them full support for comfortable and relaxing day-long trips.



NEW PERFORMANCE . . . New "Get-Away" engine, plus Fluid Drive, squeezes extra miles from every tankful of gas . . . gives you much faster acceleration for safer passing.

When Army physical exams revealed that our wartime generation was far bigger, taller, Dodge started planning this great new car

IT'S lower on the outside . . . higher on the inside!
Shorter on the outside . . . longer on the inside!
Narrower on the outside . . . wider on the inside!
You will wonder how it was done!

Here's daring new design . . . distinctive new style . . . natural beauty that flows from truly functional engineering. Here's new elbow room, more leg room

and more head room—plus the amazingly smooth ride of Dodge All-Fluid Drive. New styling . . . new "Get-Away" engine . . . new luxury and comfort . . . optional Gyro-Matic transmission . . . are only a few of the new things that'll thrill you. But see them all at your Dodge dealer's now. Learn first hand just what the daring new Dodge will do for you.

DODGE CORONET

gyrol Fluid Drive plus GYRO-MATIC frees you from shifting

MORRIS MOTOR CO. : Main Street : Quitaque

City Grocery

Bert Grundy Quitaque, Texas

One morning Brown looked over his garden wall and said to his neighbor: "What are you burying in that hole?" "Oh," he said, "I am just replanting some of my seeds, that's all." "Seeds!" shouted Brown angrily. "It looks more like one of my hens." "It is. The seeds are inside."

Specials for Friday & Saturday

Jello 3 boxes Any flavor 25¢

PEACHES, Hunts, heavy syrup, gal. 95c

Magnolia Coffee 1-lb jar 29¢

CANDY HERSHEY'S, 6 bars 25c

Marshmallows 3-oz. pkg. 2 for 25¢

PORK & BEANS, Van Camps, No. 2 can 15c

Blu White 4 box deal 35¢

TREND, 2 box deal 30c

Bacon 1lb Factory Sliced, Nice 55¢

PURE LARD, 8-lb bucket 1.55

THE RIGHT WAY TO PAINT YOUR HOUSE

WITH JUST TWO COATS...



FIRST COAT

BPS FIRST COATER...

Made to do a better job of hiding the old, dirty surface. Dries with a subdued gloss finish. Covers more surface in less time, and brushes on without the usual "pull."



SECOND COAT

BPS HOUSE PAINT...

The tough, elastic film gives longer-lasting protection against wear and weather. The smooth glossy finish stays clean and looks fresh and attractive for many years.



BEST PAINT SOLD TO GET THE BEST



LONGER LASTING BEAUTY

BUY BPS PAINT

Turkey Hardware Co.

Free Removal

INSTANTLY

OF CATTLE, HOG, SHEEP AND HORSE CARCASSES

Call Purcell Motor Co., Phone 34 Quitaque — or call

Plainview 1444 Collect for

Prompt Service

PLAINVIEW RENDERING CO.

The Doctor

AND THE PHARMACIST

We welcome Doctor and Mrs. Knollhoff to our city, and will cooperate with them in every way to help our citizens to improve and maintain better health.

We are well equipped and believe, qualified, in every respect, to take care of your drug requirements by supplying only fresh medicines prepared in the proper manner, at reasonable prices.

We Appreciate Your Patronage.

Burgess Pharmacy

Postoffice Next Door

Phone 1

Motley County ACA

The following items are from the Motley County ACA, the secretary Mr. R. H. Alexander was kind enough to furnish us these interesting agriculture notes. Mr. Alexander says he understands (and he is correct) that we have a number of subscribers in the Flomot com-

munity who are Motley county producers, therefore interested in news from their ACA office.

Deep Plowing Sandy Cropland

Thousands of acres of unprofitable or abandoned sandy farm land in Motley County may be returned to production through the county approved practice of Deep

Plowing if farmers in Motley County will pledge 1,000 acres to the practice. It will be necessary for us to pledge the above acreage to get a contractor to move the heavy equipment to this county. Contact this office if you are interested in 18 to 24 inch deep plowing. The payment for this practice is \$3.00 per acre. We now have 150.0 acres pledged for this practice.

Ben Edwards Says

Mr. Edwards of the Flomot community plans to deep plow 100.0 acres on his farm. Mr. Edwards says the practice is a good practice and will stop the land from blowing and by this, increase the yield.

J. K. Campbell, of Roaring Springs, says "Strip cropping saved my farm this fall and winter." Mr. Campbell plans to carry out this practice again in 1949.

A Reminder

February 28, 1949, is the final date to receive a loan on grain sorghum. Producers who plan to store their grain on the farm should notify this office in time to get the grain sampled and graded before that date. Warehouse receipts should be brought in for warehouse stored grain.

Marion Bailey, Roaring Springs community, requested approval for 20.0 acres of deep plowing this week. Mr. Bailey says if the practice is as good as he's heard, next year he will deep plow his entire acreage. Mr. Bailey plans to get equipment and do the work himself.

Representatives from AAA, SCS, FHA, Extension Service, Chamber of Commerce, Memphis Democrat and local businessmen attended a meeting recently and planned to have a complete farm rebuilding demonstration in Hall County. This will be the first demonstration of this kind ever held in the Panhandle and it will require extensive team work and the full cooperation of every one to make it a success. W. B. Hooser, County Agent, Hall County, was elected Chairman; Bob Land, FHA Supervisor, Secretary, with committees from Memphis Chamber of Commerce, implement dealers, and Hall County's lending agencies to help carry out the program.

The above interest and team work is an example of what is needed to make a conservation program a success in any county. More information will be published on the above project when available.

The Terrace Program in Motley County is on the "boom". Approximately 8 miles of lines have been run this week by the County Agent and his assistant.

Due to the limited amount of equipment available, it will be necessary for some producers to get terrace lines surveyed and leave a place for the terrace when the land is listed. We think we will be able to get all of the terraces built before seeding time if the producers will do this.

See your local county agent or SCS to get your terrace lines surveyed.

ARLENE POOLE IS BRIDE IN CEREMONY AT BORGER

Borger—In a single ring ceremony in the home of Mr. and Mrs. R. D. Hetter, 209 West Adams, uncle and aunt of the bridegroom, Mrs. Arlene Poole, daughter of Mr. and Mrs. J. R. Lusk, of Turkey, became the bride of Elmo McElroy, son of Mr. and Mrs. George McElroy of Herrin, Illinois.

Vows were exchanged Saturday, Feb. 5, with the Reverend Dick Clayborne, pastor of the First Christian church, officiating. Selections of traditional wedding music preceded the ceremony and during the exchange of vows. Tall baskets of pink gladioli before a picture window provided a background for the ceremony.

The bride, attired in a navy blue suit, accented with pink accessories, was given in marriage by Mr. Hetter. Her bridal bouquet was a nosegay of pink and white roses.

Mr. and Mrs. Hetter were hosts at a reception immediately following the marriage ceremony. The table was covered with a lace cloth and held a three-tiered wedding cake garlanded with pink roses and fern and flanked by pink tapers. Assistants at the reception were Mrs. Boyd Stephens and Mrs. L. J. McDonald.

The couple will make their home at 305 North Weatherly.

LOCALS

their daughter Mrs. C. C. Moss and family and then to San Angelo to visit another daughter and husband Mr. and Mrs. W. A. Beard, returning home Tuesday afternoon.

Mrs. George Benson of Hereford visited here last week in the home of Mr. and Mrs. F. C. Benson, the latter accompanying her home for a few days visit.

Mrs. Dora Drake and T. J. Brittain, sister and brother of W. F. Brittain, returned last Friday to their home at Eastland after spending a week here with Mr. and Mrs. W. F. Brittain.

FOR SALE—1946 model Case tractor and equipment and 10-inch Case feed mill; \$750. Located 1 mile southwest of Turkey on Lath Jones place. See B. C. Gonc. 2.3

Sunday visitors in the Heburn Hamner home were Mrs. H. J. Hamner and sons Budy and Benny, Mr.

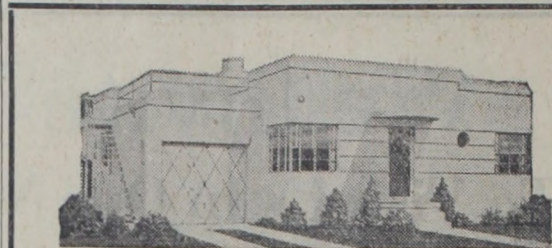

YOUR FAMILY NEEDS

Will Dictate What Type Home You Will Build

YOUR COMMON SENSE

Will Tell You To Build The Best Home Possible

YOUR POCKET BOOK

Will Advise You To Let Meacham Bros. Supply the Materials

BUILD NOW

You Don't Have to Wait Use Our FHA Plan

Meacham Brothers

Phone 81

Raldo

Turkey

Ralph

and Mrs. Cecil Gardiner and daughter Marie of Childress; Miss Lucille Hamner of Dallas, Mr. and Mrs. Elmer Gardner and daughters Margaret Ann and Doris of Morton; Mr. and Mrs. W. D. Hucks and daughters Mary Elizabeth and Carolyn Lucille of Springlake; Mr. and Mrs. Chas. Hamner and son and Mrs. W. E. Helms and son Joe Edd.

THANKS FOR THE HELP

I want to say a word of thanks to the men who used their own machinery and helped us drag the roads and get them in condition last week after the rains. I really appreciate your coming to our assistance when the county main-

tainer was out of commission, as the work needed to be done right then. I intended to get this word of thanks to you earlier, but missed last week's issue of The Post. Thanks to each of you.

The county now has another motor patrol and we are better equipped to get around and get the road work done. Thanks.

B. K. Hamilton,
Commissioner, Prec. No. 2

To Relieve Misery of

COLDS

take 666

LIQUID OR TABLETS - SAME FAST RELIEF

BIG STOCK OF FIRST GRADE

Tractor Tires

We have any size you need for Tractor, Truck or Car, and can make you as good proposition as anybody on sale or exchange. If you need tires of any kind, don't fail to see us before you make a deal.

BIG STOCK OF LISTER SHARES

All sizes — for most tractors.

We have some good NEW AND USED TRACTORS For Sale or Trade.

Three Brothers

YOUR ALLIS CHALMERS DEALER

Phone 77-J (Day)

Turkey

Phone 46-J (Nite)

Wilson Kimble Optometric Clinic

Phone 254 FLOYDADA Write Box 518
SPECIALIZING IN EYE CARE AND VISUAL EFFICIENCY
We maintain a modern Optical Laboratory for the Prompt and Accurate Filling of Ophthalmic Prescriptions.
DR. JOHN W. KIMBLE, OPTOMETRIST

NOTICE!

FOR SALE NEAR TULIA

- 160 Acres — Irrigated Land
- 185 Acres — Irrigated Land
- 210 Acres — Irrigated Land
- 480 Acres — 2 Irrigation wells, good terms.
- 640 Acres — One well, 450 acres good wheat, all goes, priced at \$80.00.

Also several other tracks of land priced for quick sale.

Emmett Gerdes

Phone 349-J

Tulia, Tex.

Dr. J. E. Garner

Turkey, Texas
PHYSICIAN AND SURGEON

Dr. M. F. Achor

OSTEOPATHIC PHYSICIAN AND SURGEON
Turkey, Texas

Dr. Basil Noble, O. D.

OPTOMETRIST
Glasses Fitted
Offices at 103 Ave. C—NE
Childress, Texas

High & Low

Blood Pressure

successfully treated in your home without an examination with Boaz Tablets. Inquire

Burgess Pharmacy
Quitaque, Texas



Orchids to Dr. & Mrs. E. B. Knollhoff

FOR SELECTING QUITAQUE AS THEIR HOME

We business firms of Quitaque extend to the doctor and his wife

A Most Cordial Welcome

We feel fortunate indeed to have a doctor with the knowledge, ability and skill, and a couple as talented, progressive and cooperative as Dr. and Mrs. Knollhoff cast their lot with us. We assure them that they will receive our full cooperation and support and trust that they will find Quitaque a pleasant place to make their home.

- BURGESS PHARMACY
- PIONEER DRUG
- RICE DRY GOODS
- ROBERSON DRY GOODS
- BOYETT MOTOR CO.
- FIRST NATIONAL BANK
- QUITAQUE FLOWER SHOP
- ARMY NAVY STORE
- QUITAQUE CAFE

- CITY BAKERY
- WILLSON & SON HDW.
- QUITAQUE CLEANERS
- SETLIFF REPAIR SHOP
- QUITAQUE ELEVATOR
- QUEEN THEATRE
- B&C IMPLEMENT CO.
- Higginbotham Bartlett Co.
- MODERN CAFE

Good Lumber

Fir - - - Yellow Pine

Special Mill Work — Builders Hardware

Higginbotham-Bartlett Co.

H. Allen Bingham, Mgr.

Quitaque