

39 JUN 30, 1988  
 MRS. LESLIE C. BURNS  
 18902 VAN RUITON S.  
 NORMALK DA 90450



# The Valley Tribune

VOLUME 28 NUMBER 34 8 PAGES QUITAQUE, TEXAS BRISCOE COUNTY 79255 THURSDAY, JANUARY 28, 1988



Cal Farley with his Grand Champion Suffolk lamb.

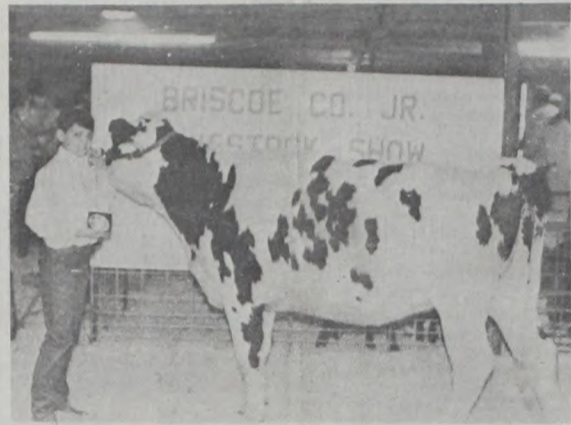

Clay Merrell with his Grand Champion Holstein heifer.



Cal Farley with his Grand Champion Hereford steer.

## Briscoe County Stock Show Great Success

The Briscoe County Livestock Show was a success again this year, with over 50 4-H and FFA members from Valley and Silverton schools participating, with 100 animals.

The Lamb Show started Saturday's event with Cal Farley taking Grand Champion honors with his 136 pound Suffolk lamb. Cal's lamb was the winner of the heavy-weight class and the breed champion medium wool on his way to the Grand Champion spot.

Keeley Burson's 2nd Heavy-medium wool lamb was Reserve Grand Champion, and Clay Merrell's 110-pound finewool-cross lamb was the breed champion finewool-finewool cross.

Warren Wayne Merrell exhibited the Reserve Breed Champion.

In the individual weight classes of the medium-wool lambs, Suzie Farley won the lightweights with her 111-pound lamb. Kim Burson's 129 pound lamb was the first place medium weight medium wool lamb. There were 23 lambs in the show.

In the Dairy Heifer show, Clay Merrell's Heavy weight open Holstein heifer was named Grand Champion by Judge Brad Bass. Kelly Patrick's second place heavy-weight open was named Reserve Grand Champion. Individual class winners were Brandi Price in the Light weight open heifers and Tina Clay in the Bred Dairy Heifers.

The show had three steers participating this year. Show judge Dr. John Dillingham named Cal Farley's 1040 pound Hereford Steer as Grand Champion and Langdon Reagon's 1300 pound Shorthorn Steer was Reserve Grand Champ. Suzie Farley was the 3rd place participant in the Steer Show with her Hereford steer.

The Swine Show was participated in by 27 students exhibiting 62 barrows and gilts of six different breeds.

Breed champions included John Harmon with a Berkshire, Shane House's Breed Champion Chester; Rickey Hughes exhibited the Breed Champion Duroc. Clay Schott exhibited the Breed Champion Hampshire; Josh Brooks exhibited the Breed Champion Yorkshire and Julie Graham had the Champion Crossbred.

Grand Champion honors were awarded to Clay Schott and Reserve Grand Champion to Julie Graham.

### ALL PLACINGS LIST LAMBS

CLASS I - Finewool Cross  
 Clay Merrell, 1st; Warren Merrell, 2nd; Lance Bradford, 3rd.

CLASS II - Lightweight Medium wool  
 Susie Farley, 1st; Robbie McWaters, 2nd; Julie Graham, 3rd and 4th; Christa Tucker, 5th; Clay Schott, 6th; Brandi Brunson, 7th.

CLASS III - Medium weight Medium Wool  
 Kim Burson, 1st; Keeley Burson, 2nd; Clay Schott, 3rd;

### Edwards Named To President's Honor List

Darren Edwards, son of Gary and Margie Edwards of Turkey, was named to the President's Honor List as well as the Dean's List for the Fall 1987 semester at Texas Tech University.

The President's Honor List requires a perfect 4.0 grade average for the semester. Darren is a senior agricultural economics major. He was also recently elected president of the Beta Xi chapter of Alpha Gamma Rho agricultural fraternity, of which he has been a member for 2 years.

Darren is employed part-time by the Range and Wildlife Management Department at Tech, and plans to graduate in May of next year.

Robbie McWaters, 4th; Kim Burson, 5th; Christa Tucker, 6th; Julie Graham, 7th;

CLASS IV - Heavy weight Medium Wool  
 Cal Farley, 1st; Keeley Burson, 2nd; Bradley Brunson, 3rd; Clay Schott, 4th; Brandi Brunson, 5th; Christa Tucker, 6th.

### CLASS IV GRAND AND RESERVE GRAND LAMB

Clay Merrell, Warren Merrell, Keeley Burson - Reserve; Cal Farley, Grand Champion.

## W. Couch Announces Candidacy

Waynelle Couch of Silverton has announced she is a candidate for the office of Tax Assessor-Collector for Briscoe County.

She has worked in various lines of business the past 27 years. Her experience is with a bank, finance company, wholesale lumber business, and Kelly Girl Services. She is presently working and co-owner of Caprock Food in Silverton.

She stated that her objective will be to operate the Tax Assessor-Collector office efficiently with the least amount of expense to the taxpayer.

## Youngsters Needed For Tumbling Class

Have you ever heard your young persons say, "There's nothing to do here."

Enroll them in gymnastics. While having fun, they can be learning coordination, self-confidence, discipline, and agility.

It is open to boys and girls of all ages in Motley, Hall, and Briscoe counties. Won't you make the effort to enroll your youngster in this program and support this fine organization.

CLASS I - Lightweight Open Dairy Heifers  
 Brandi Price, 1st; Donnie Calvert, 2nd; Bradley Price, 3rd.

## Valley J. V. Tournery And Varsity Basketball Results

The Valley Jr. Varsity Tournament last weekend was successful.

The Valley J. V. girls played Jayton in the first round coming out on top 38-20. Mullin and Hendrix were high scorers with 10 and 8 points respectively.

In the second game, the lady J. V. Patriots walked

## Youth Sponsoring Mexican Food Supper

This coming Saturday night, January 30, the Baptist Youth will be sponsoring a Mexican Food supper. Young people from Quitaque, Turkey and Flomot have been

involved in selling tickets for the past two weeks. The supper will be held Saturday Evening from 5:00 p.m. until 8:00 p.m. at the Quitaque

## Youngsters Needed For Tumbling Class

Classes are at the Flomot gym on Fridays. Beginning students ages 3-6 are at 3:30-4:15; advanced classes, ages 8-14 work out from 4:15-5:00; and intermediate classes, ages 5-8 work out from 5-5:45.

If you have any questions, please feel free to call Syd Pipkin 347-2343, Lou Ann Jameson 347-2473, or Linda Jameson 347-2440. Happy Tumbling!

CLASS II - Heavy weight Open Dairy Heifers  
 Clay Merrell, 1st; Kelly Patrick, 2nd and 4th; Warren Merrell, 3rd; Tina Clay, 5th; Julie Clay, 6th.

## Valley J. V. Tournery And Varsity Basketball Results

away with an easy 33-9 victory over the Childress Freshmen. Mullin helped Valley out with 14 points and Hinojosa had 10.

In the finals, it was Valley against Childress J. V. Childress came out over the Patriots 51 to 32, taking 1st place home with them. Again, it was Mullin helping Valley

## Youth Sponsoring Mexican Food Supper

Community Center. All proceeds from the Mexican Food Supper will go toward the expenses for the Annual Youth Bible-Ski Retreat which will be taking place during Spring Break, March 1-5. These young people have been working hard now for several months in order to raise the money needed for this trip. This particular retreat is always a great time of learning, growing, and fellowship, as well as skiing for our youth. Please come on out and support them in all their efforts.

Also, we will provide a delivery service for the supper. If you buy a ticket and want the food delivered to your home, call the Quitaque Community Center Saturday evening and we will deliver the food for you.

If there are any questions about the Supper, feel free to call Scott Henry at the First Baptist church office 455-1286 or at home 455-1288.

CLASS III - Bred Dairy Heifers  
 Tina Clay, 1st; Bradley Price, 2nd; Julie Clay, 3rd.

## Valley J. V. Tournery And Varsity Basketball Results

with 10 points and Hendrix with another 8.

The boys also played Jayton in their first match up and walked away with a 32-26 victory. Chivira sunk 9 points for the Patriots and Isbell had 7.

In the second game, Valley was matched up against Quanah. The Patriot's 24 points didn't match up to the 66 points Quanah sank. High scorers for Valley were J. Harmon with 12 and Chivira with 4 points.

Valley was up against Clarendon for the third place trophy on Saturday. Valley kept the trophy at home with a 32-29 victory. Chavier and Isbell were tied for high scorer with 10 points each.

## Varsity

The Valley Varsity teams chalked up two victories over Lakeview Friday night. The lady Patriots had an easy 58-26 win over their competition. The three high scorers were Maupin and S. Price with 14 points each and Paula Scoggins with 10 points.

The boys came out with an 88-55 victory with six players shooting into the double figures. Smith led the pack with 16 points, Taylor had 15, Martin with 14, McNary counted 13, Mullin scoring 11, and Little shooting for 10.

The next games for Valley will be the Varsity at Hedley on Friday, J. V. will play at Childress on Thursday, and the Jr. High will play Hedley at home on Monday.

**MEMBER 1988**

**TEXAS PRESS ASSOCIATION**

THE VALLEY TRIBUNE  
 Successor to The Quitaque Tribune, Established at Quitaque in 1960  
 Published Every Thursday at Quitaque, Texas 79255  
 Frank and Patty Adams, Publishers  
 Barbara Mayfield, Editor

SUBSCRIPTION RATES PER YEAR  
 BRISCOE, HALL, MOTLEY, FLOYD COUNTIES.....\$10.50  
 ELSEWHERE.....\$12.50  
 Advertising rates upon request. Classified advertising 10 cents per word; minimum charge is \$2.00 per week for 20 words or less.  
 Any erroneous reflection upon the character, standing or reputation of any person, firm or corporation which may appear in the columns of The Valley Tribune will be gladly corrected upon its being brought to the attention of the publisher. The publisher has the right to accept or refuse any article brought to the newspaper for publication. Publisher reserves the right to cancel any advertisement at any time.

POSTMASTER: SEND ADDRESS CHANGES TO  
 THE VALLEY TRIBUNE, BOX 478, QUITAQUE, TEXAS 79255



By Thelma Gafford

Now and then Erma Bombeck says something that does make sense; about snow skiing she says, "I'm not gonna participate in any sport where there is an ambulance sitting at the foot of the hill."

We've all heard of nudists, right? Well, one of life's greatest mysteries is: what do they do with their keys after locking their car?

By the time we realize our parents may have been right, we usually have kids who think we are wrong.

To prove that some things (or people) never change, I'd like to have you read this; it was taken from *The Turkey Gobble*, published by the students of Turkey High School (years ago). E. J. had a case of the sniffles, which annoyed Mrs. Edgar, who was standing next to him.

"Listen, young man," she said. "Do you have a handkerchief?"  
 "Yeah," answered E. J., "but my mother won't let me loan it to anyone!"

Thank goodness some things, and people DON'T ever change.

I'd like to take time to salute our local teachers and staff at Valley. We are very fortunate to have such quality educators in our rural area. We have a beautiful school, and wonderful children to fill the desks. We have an abundance of school spirit, and student participation, and sometime -- a lot of the time -- we forget who is responsible for most of this. So, to all the wonderful staff at Valley, I say Thank You for teaching our children. I appreciate your patience, your knowledge, your love, and your dedication.



Here's an idea that's hard to top - fresh fruit or ice cream topped with hot fudge!

**Obituaries**

**John K. Mullin**

John Kevin Mullin, 16, of Tulsa, Oklahoma, died Saturday morning at the Tulsa Osteopathic Hospital, following an accident.

Services were held at 11:00 a.m. Tuesday, January 26, at the Turkey Church of Christ with Steve McLean, Minister, officiating. Assisting were the Rev. Jess Little, pastor of First Baptist Church of Quitaque, and Father Terry Burk, of the Paducah Catholic Church. Burial was in Dreamland Cemetery.

Born January 25, 1971, in California, he attended schools in Tulsa, where he was a junior. He was active in sports.

John Kevin is survived by his father, Johnny Mullin, and step-mother Lindy Mullin, Tulsa; his mother, Teresa Bowman, Amarillo; a brother Rowdy Mullin, Amarillo, and step-brother, Cory Pointer, Quitaque; four sisters, Victoria, Allecia, Blair and Mary Beth Bowman, all of Amarillo, and Angie Pointer, Quitaque; his grandparents, Mr. and Mrs. W. W. Mullin of Turkey, and Alicia E. Montano.

**Charles Ray**

Charles Ray, 82, of Kerrville, died Friday, Jan. 22, at his home.

Graveside services were held Saturday, Jan. 23, at 3:00 p.m. at Resthaven Cemetery in Quitaque, under direction of Kerrville Funeral Home.

A native of Beaumont, he married Ruby Brunson May 8, 1949, in Los Angeles, California, where he had lived from 1919 to 1979, when he moved to Kerrville. He had been employed by Fox Studios in Los Angeles from 1957 to 1974, and was a retired member of the Teamsters' Union of L. A. He was a member of the Baptist Church.

He is survived by his wife Ruby Ray, and a son, Charles Ray, Jr. of Kerrville.

Memorials may be made to the Heart of the Hills Hospice, Kerrville.

**James Lipscomb**

Services were held Monday, Jan. 25, at 2:00 p.m., in Turkey Church of Christ, for James Larry Lipscomb, 49. Lipscomb died January 23, 1988.

Officiating the service was Steve McLean, minister, with Bro. Melvin Clinton assisting.

Burial was in Dreamland Cemetery, under direction of Schooler-Gordon Funeral Home.

Born December 30, 1938, in Center Point, Arkansas, Lipscomb had lived around Turkey for most of his life. He married the former Paulette Meacham at Clovis, New Mexico, February 2, 1957. He was employed by Peery-Dugan Oil Company of Turkey as a propane truck driver at the time of his death.

Survivors include his wife; his mother Mrs. Lois Lipscomb, Turkey; three daughters, Mitchie Patrick of Midland, Paula Lipscomb of El Paso, and Sandy Lipscomb of Turkey.

**Volleyball Tourney To Be Sponsored In Memphis**

**VB TOURNAMENT**  
 The Alpha Phi Lambda Chapter of Beta Sigma Phi is sponsoring a Volleyball tournament February 25, 26, and 27, in Memphis at the High School gym.

There will be a women's and men's bracket. The entry fee is \$30.00 per team.

Persons who are interested in entering should call Sandra Harrison at 259-2144 or Toni Helton at 259-3025.

Deadline for entry is February 15.

**Couple Attends Concert**

Mr. and Mrs. Leroy Stone visited recently in the home of their son, Jay, and his family in Lubbock. While there, they attended a concert of the All-Region Orchestra organized by the Texas Music Educators Association.

Their grandson, Devlin Stone, of Lubbock, successfully competed for a trombone position in the orchestra, and played second chair. The band is composed of the best players in the region, covering the Panhandle down to Midland.

Also in January, Devlin was in competition for the State Band of Texas. He placed 12th in the state, among Texas High School musicians, but was eliminated when the number was reduced to three in the final cut. The final competition was held in Odessa.

**Elva "Ma" Reed**

Services for Elva Watson "Ma" Reed, 87, were held at 2:00 p.m. Thursday at First Baptist Church in Quitaque with the Rev. Leo Cole officiating. He was assisted by Rev. Jess Little, pastor of First Baptist Church. Burial was in Flo-mot cemetery, under the direction of Schooler-Gordon Funeral Home.

Mrs. Reed passed away Jan. 18 at Central Plains Hospital in Plainview.  
 Born on Jan. 30, 1900, in Collin County, she married Isom Francis Reed February 1, 1920, at Montague, Texas. The family moved to Quitaque in 1929. Ike preceded his wife in death on February 15, 1974. A daughter, Dora Mae and an infant son also preceded their parents in death. Elva was a housewife and member of the Baptist Church.

Mr. and Mrs. Reed were recognized by the Texas Farmers Union for their outstanding service and dedication to the "Pioneer Spirit" of family farming.

Elva Reed received recognition for her lifelong devotion and service in the Farmers Union; her family had been involved in that organization since 1902. She was also an active adult 4-H Club leader for many years in Motley County. She is very fondly remembered as "Ma Reed" because her home was always open to everyone in the community for her food and fellowship.

Survivors include five sons, James, of Red Oak, OK; E. G., of Quitaque, Cecil of Whitesboro, Leo of Amarillo, and George of Silverton; three daughters, Elizabeth McDonald of Quitaque, Juanita Gowin of Tulsa, and Alma Monk of Uvalde; two sisters, Martha Stephens of Big Spring, and Luna Reeves of Oildale, CA; 26 grandchildren; and 41 great-grandchildren.

Pallbearers were Ottis Mullin, Henry Hasty, Warren Lee Merrell, Wayne Whittington, Jimmy Davidson, Joe Edd Smith, and Proff Patrick.

Ready made, salt-free herb and spice blends are a tasty way to enhance leftover food year round.

**Do You Remember?**

From the Turkey Enterprise  
 Jan. 29, 1948

Marie Shannon, Peggy Russell, and Linda Lon Lane.

Officials of the Texas Highway Department told the story about the bright yellow lines now being seen by motorists every day throughout the vast 27,000 miles of paved Texas highways.

The new yellow No-Passing line being put down is a double indemnity device, number one, to protect his own life, and number two, it gives the police something definite on which to jail or punish the driver who crosses it.

DO NOT CROSS the yellow line is the NEW password to safer driving.

Mrs. C. A. Russell attended the National Fashion Exhibitors show in Dallas last week, buying in the interest of her store in Turkey.

E. J. Browning has his leg out of the cast now.

**NEW CITIZENS**  
 A boy, born Jan. 25, in Matador to Mr. and Mrs. Tink Lane

A boy, born Jan. 26, to Mr. and Mrs. Odis Turner.

A boy, born Jan. 1, Don Wayne, born to Mr. and Mrs. Roy Voyles of Big Spring. Mrs. Voyles is the former Miss Johnnie Landry.

A surprise bridal shower was given Friday afternoon in the home of Mrs. Herbert Geisler, honoring Mrs. H. W. House, the former Betty Leffel. Hostesses were Mrs. Bud Richardson, Mrs. Cullen Taylor, and Misses Lois

Mrs. W. E. Helms, former Alpha Lee, was honored with a bridal shower Tuesday afternoon, in the home of Mrs. G. P. Driskill Jr. Hostesses were Mmes. Mick Cotten, R. V. Johnson, Eiland Johnson, Ray Cruse, and G. P. Driskill, Jr.

There is much being said and discussed, related to a youth "Canteen" in Turkey. The question has been asked "would the people of Turkey be willing for the youth of Turkey to dance if properly chaperoned." We, the ministers of Turkey are voicing our opposition, in a way to show parents the things that could come from this, after our youth leave the watchful eyes of the chaperon.

**Pancake Supper Ticket Sales Starting Soon**

Starting Saturday night, January 30, the Baptist Youth will be selling tickets for a Pancake Supper to be held on Friday, February 5, before the Valley-Silverton basketball game. The supper will be in

the Valley School Cafeteria, and will begin at 5:00 p.m. All proceeds will go toward the Annual Youth Bible-Ski Retreat.

Remember US When  
 you think of your  
**SWEETHEART**  
 ON  
**VALENTINE'S DAY**  
 We have Silk Flower Arrangements, Cards, &  
 Small Thoughtful Valentine Gift Ideas  
**COME IN & SEE US!**  
**FIGURE IT OUT**  
 Quitaque, Texas

<b>C. &amp; L. FOOD</b> TURKEY, TX Specials for Jan. 29-30	
BEEF TENDERIZED CUTLETS \$2.49 lb.	BONELESS TOP SIRLOIN STEAK \$2.39 lb.
WILSON'S FRANKS 12 OZ. PKG 79¢ ea.	SELECT SLICED BEEF LIVER 79¢ lb.
GOOCH'S GERMAN BRAND SAUSAGE 12 OZ. PKG. \$1.49 ea.	WHOLE-IN-BAG SPARE RIBS \$1.59 lb.
SHURFRESH SOUR CREAM 1/2 PT. 49¢ ea.	PHILADELPHIA CREAM CHEESE 8 oz. 99¢ ea.
FROZEN ASSORTED BANQUET DINNERS 99¢ ea.	FROZEN BREADED OR BATTERED VAN de KAMPS FISH STICKS \$3.89 ea.
ALL FLAVORS 2 LITER COCA-COLA 99¢ ea.	WATER /OR OIL PACKED STARKIST TUNA 6 1/2 OZ. CAN 89¢ ea.
SHURFINE ASSORTED PICANTE SAUCE 16 oz. Jar \$1.29 ea.	SHURFINE PORK & BEANS 16 OZ. CAN 3 /89¢
ALL GRINDS SHURFINE COFFEE 1 LB. CAN \$1.89 ea.	WHOLE OR CREAM STYLE DEL MONTE CORN 17 OZ. CAN 2/89¢
GIANT SIZE 40¢ OFF TIDE 42 OZ. \$1.99	SHURFINE PAPER TOWELS 59¢ ea.
ALL PURPOSE RUSSET POTATOES REG. \$2.39 20 lb bag \$1.79	CALIFORNIA CARROTS 1# CELLO BAG 35¢ ea.
GOLDEN RIPE BANANAS 25¢ lb.	TEXAS RUBY RED GRAPEFRUIT 5# CELLO BAG \$1.49 ea.

**OUR DRIVE-UP WINDOW IS OPEN EARLY AND LATE FOR YOUR BANKING NEEDS**

**FIRST NATIONAL BANK**  
 QUITAQUE, TEXAS  
 Dependable Services Since 1920

MEMBER **FDIC**

THE VALLEY TRIBUNE

Ronald and Kay moved from DeSoto where Ronald has a position as manager Walden Funeral Home.

Lewis and Monelle Vera Guest were in Monday.

Mr. and Mrs. Jay children, Devlin and Lubbock visited Leroy Stone, Sunday. They seen on her birthday and all the trimming returned home from chaperoned.

Velma Lacy has returned from the Hospital. She is sore, but much improved.

**BEAUTY SHOP** Laura Stewart's Beauty Shop has made a move and a whole new look. She has the former Conner location on Main St. in reports she will be open days through Friday same phone number.

Mr. and Mrs. Char and Mrs. Bonnie Goldie Russell at Her in Plainview on Saturday helped her celebrate her day.

Julia Ulrey received her brother David Mel was hit by gunfire in the ty. He was in the hospital a week, but is now at perating.

Mrs. A.C. Barrett guest in the home of Danny and Judy Barrett Sunday.

Mrs. Clovis Hill visited her mother, Barrett Monday of this

Cole and Donnie Monday night with Judy Barrett.

**STIHL'S THE ONE**

More Power to

Stihl packs more power than you thought possible into a lightweight saw the new 012 Series. Only 9.5 pounds, a 2 cubic inch Stihl 12 saw will tackle your jobs.

- 27 cu. in.; 95 lbs.
- Stihl anti-vibration system
- Specially impregnated cylinder
- Front and rear hand guards
- Stihl Quickstop Chain Brake

THOMPSON BR TRUE VALUE H 702 NOEL MEMPHI

**STIHL**  
 NUMBER ONE WORLD

BYR

Prompt

Call us your p refilled

IN

*On the QT*

Ronald and Kay Eudy have moved from DeSoto to Austin where Ronald has accepted the position as manager of Cook Walden Funeral Home.

Lewis and Mozelle Eudy and Vera Guest were in Plainview Monday.

Mr. and Mrs. Jay Stone and children, Devlin and Shandra of Lubbock visited Leroy and Colleen Stone, Sunday. They surprised Colleen on her birthday with a cake and all the trimmings when they returned home from church.

Velma Lacy has returned home from the Hospital. She is reported to be sore, but much improved.

**BEAUTY SHOP MOVES**  
Laura Stewart's Beauty Shop has made a move and taken on a whole new look. She has opened at the former Conner Insurance location on Main St. in Turkey, and reports she will be opened Tuesdays through Fridays, with the same phone number.

Mr. and Mrs. Charles Daniel, and Mrs. Bonnie Hill visited Goldie Russell at Heritage Home in Plainview on Saturday. They helped her celebrate her 89th birthday.

Julia Ulrey received word that her brother David McLearn, a detective for the Illinois State Police, was hit by gunfire in the line of duty. He was in the hospital for over a week, but is now at home, recuperating.

Mrs. A.C. Barrett was a dinner guest in the home of Una Lee, Danny and Judy Barrett this past Sunday.

Mrs. Clovis Hill of Amarillo visited her mother, Mrs. A. C. Barrett Monday of this week.

Cole and Donnie Calvert spent Monday night with Tuny, Danny and Judy Barrett.

Snow Grundy was honored on her birthday Thursday by the Quitaque Sr. Citizens. Mrs. Feam Taylor, president of the Sr. Citizens, was the hostess.

Guests were Charlie Grundy, Opal Hamilton, Austella Brown, Cora Gragson, Dalsie Monk, Ruby Cushenberry, Billie Loudermilk, Velma Jones, Yoland Roberson, Lockwood McCracken, Lillian White, Mrs. H. B. Finney and Amber Stark.

Blue and Austella Brown traveled to Tulia on Thursday of last week.

The family of Mr. and Mrs. Lon McKay, unable to be with them at Christmas, came for Lon's 85th birthday. Present were Juanita Lane of Turkey, Leroy "Bud" McKay of Amarillo, Mr. and Mrs. W. F. Giesler of Denver City, Dean and Margie Purcell of Albuquerque, N.M., Doris Davis of Amarillo, Theresa Gregory of Lorenzo, Elbert and Gay Sperry and Steve of Idalou, Dwight McKay and family of Amarillo, Devorah Justin and family of Mustang, OK., Renee Dudley and family of Irving, Gwen Martin and family, and April Stephens of Quitaque, Trent McKay and family of Quitaque, and Cecil and Edna McKay of Plainview.

**Social Security News**

By Terry J. Clements  
If you're a Social Security beneficiary, you should receive a Social Security Benefit Statement (Form SSA-1099) in the mail sometime this month. The form shows the amount of Social Security benefits you received or repaid in 1987. You should use the form to help you figure whether any of your Social Security benefits are subject to Federal income tax.

Most Social Security beneficiaries do not have to pay any Federal income tax on their Social Security benefits. If your Social Security check is your largest source of income, you probably won't owe any tax on your benefits. But if you have substantial income in addition to your Social Security benefits, up to half of your annual Social Security benefits may be subject to Federal income tax.

Your Social Security benefits may be taxable if your taxable income plus your non-taxable interest plus half of your Social Security benefits exceeds the base amount. The base amounts are \$25,000 if you are single; \$32,000 if you are married and file a joint return; or \$0 if you are married, live with your spouse at any time during the year, and file separate returns.

Included with your benefit statement will be an IRS Notice 703. This notice includes a worksheet you can use to get an idea if any of your benefits may be taxable. If you are married and you and your spouse will file a joint return, be sure to combine your incomes and your Social Security benefits when you fill out the worksheet.

If you have any questions about the worksheet or how to figure your taxable income, call any Internal Revenue Service (IRS) office. The phone numbers of IRS offices are listed on the back of the Notice 703.

If you have any questions you may contact us at 1401-B West 5th St. or call us at 293-9623. Appointments can be arranged if desired.

**Briscoe Co. Stock Show**

CLASS IV - GRAND and RESERVE DAIRY HEIFER  
Grand Champion - Clay Merrell; Reserve Champion - Kelly Patrick.

CLASS I - Steers  
Cal Farley, 1st & Grand Champion; Langdon Reagan, 2nd, and Reserve Champion; Suzie Farley, 3rd.

CLASS II - GRAND AND RESERVE GRAND CHAMP STEER  
Cal Farley, Grand Champion; Langdon Reagan, Reserve Champion.  
Clay Schott, Don Burson Award.

CLASS V - Medium weight Hampshires  
Breed Champion - Clay Schott. Breed Reserve Champ - Julie Graham.

CLASS III - Durocs  
Rickey Hughes, 1st & 3rd; Robbie Harmon, 2nd;

**Quitaque EMS Update**

The Quitaque EMS held their regular monthly meeting, Tuesday, Jan. 19, from 7:00 to 10:00 p.m. in the Fire Hall.

Elgin Conner presented a program covering "Fractures and Dislocations of the Spine." Old and new business was discussed and ambulance runs reviewed.

Of Ambulance runs reviewed, two were to Plainview for a total of 26 total volunteer man hours.

Present were Elgin Conner, Diane Brunson, Judy Barrett and Jimmy Davidson.

Next meeting will be February 16, 1988, from 7 to 10 p.m. in the Fire Hall. Walt Rice will be instructor for the February meeting.

**Rural Hero Sought For Award**

The search is underway for a rural hero for 1987, according to Ben Bullard of Waco, president of the Texas Farm and Ranch Safety Council, which presents the annual rural heroism award.

The 1987 recipient will be announced March 7 at the 49th annual Texas and Southwestern Safety Conference and Exposition at the Marriott Hotel in San Antonio.

Deadline for submitting 1987 entries will be Feb. 15, Bullard said. Nominations can be sent to the Texas Farm and Ranch Safety Council, Box 2689, Waco, Texas, 76702-2689.

To qualify for the honor, a candidate must have performed a heroic act of human lifesaving within Texas during 1987. Preferably, it should be related to farming and ranching Bullard noted.

Nominations should include a written account of the incident and the names, addresses and telephone numbers of all persons involved.

Newspaper clippings and photos should also accompany when available, Bullard said. Bullard is associate director for safety and health for the Texas Farm Bureau.

The longest winter in the solar system is 21 years long and occurs on the south polar regions of Uranus. The temperature then is estimated to be minus 362 degrees Fahrenheit.

CLASS II - Chesters  
Shane House, 1st; James Taylor, 2nd; Russ Baird, 3rd.

CLASS III - Durocs  
Rickey Hughes, 1st & 3rd; Robbie Harmon, 2nd;

CLASS IV - Lightweight Hampshires  
Leslee Weaks, 1st; Josh Brooks, 2nd; Casey Frizzell, 3rd; Christina Stephens, 4th; Briana Sperry, 5th.

CLASS V - Medium weight Hampshires  
Breed Champion - Clay Schott. Breed Reserve Champ - Julie Graham.

CLASS VI - Heavyweight Hampshires  
Clay Schott, 1st; Julie Graham, 2nd; Rickey Hughes, 3rd; Justin Delano, 4th; Terry Miller, 5th.

CLASS VII - Lightweight Yorkshires  
Clay Merrell, 1st; Penni Fogerson, 2nd; Justin Delano, 3rd; Christina Stephens, 4th; Russ Baird, 5th.

CLASS VIII - Heavyweight Yorkshires  
Breed Champion - Josh Brooks. Reserve Breed Champion - Clay Merrell.  
Josh Brooks, 1st; Brandon Smith, 2nd; Cy Comer, 3rd; Jason Little, 4th.

CLASS IX - Lightweight Crosses  
Robbie McWaters, 1st; Cy Comer, 2nd; Colby Waldrop, 3rd; Noah Gray, 4th.

CLASS X - Light middle-weight Crosses  
Clay Schott, 1st; Christina Stephens, 2nd; Brandi Brunson, 3rd; Briana Sperry, 4th; Gina Conner, 5th;

CLASS XI - Middleweight Crosses  
Kelly Patrick, 1st; Will Sperry, 2nd and 4th; Robbie Weaks, 3rd; Jarrett Pigg, 5th.

CLASS XII - Heavy Middle-weight Crosses  
Langdon Reagan, 1st; Lance Bradford, 2nd; Bradley Brunson, 3rd; Jeremiah Brooks, 4th; Kyle Fuston, 5th.

CLASS XIII - Light Heavy-weight Crosses  
Julie Graham, 1st; Jeremiah Brooks, 2nd; Brandon Smith, 3rd; Kirk Martin, 4th; Cal Farley, 5th.

CLASS XIV - Heavy weight Crosses  
Julie Graham, 1st; Penni Fogerson, 2nd; Langdon Reagan, 3rd; Noah Gray, 4th; Brandon Stark, 5th.

CLASS XV - GRAND AND RESERVE GRAND BARROW  
Grand - Clay Schott; Reserve - Julie Graham.  
Cross Champion Julie Graham; Reserve Champion, Langdon Reagan.  
Pee Wee Championship Lambs: P. J. Merrell, 1st; Missy Brunson, 2nd; Jamie Fuston, 3rd.  
Showmanship: Julie Graham.  
Pee Wee Showmanship - Swine: P. J. Merrell.  
Bradley Stewart, Amanda McGavock.

CLASS X - Light middle-weight Crosses  
Clay Schott, 1st; Christina Stephens, 2nd; Brandi Brunson, 3rd; Briana Sperry, 4th; Gina Conner, 5th;

CLASS XI - Middleweight Crosses  
Kelly Patrick, 1st; Will Sperry, 2nd and 4th; Robbie Weaks, 3rd; Jarrett Pigg, 5th.

CLASS XII - Heavy Middle-weight Crosses  
Langdon Reagan, 1st; Lance Bradford, 2nd; Bradley Brunson, 3rd; Jeremiah Brooks, 4th; Kyle Fuston, 5th.

CLASS XIII - Light Heavy-weight Crosses  
Julie Graham, 1st; Jeremiah Brooks, 2nd; Brandon Smith, 3rd; Kirk Martin, 4th; Cal Farley, 5th.

CLASS XIV - Heavy weight Crosses  
Julie Graham, 1st; Penni Fogerson, 2nd; Langdon Reagan, 3rd; Noah Gray, 4th; Brandon Stark, 5th.

CLASS XV - GRAND AND RESERVE GRAND BARROW  
Grand - Clay Schott; Reserve - Julie Graham.  
Cross Champion Julie Graham; Reserve Champion, Langdon Reagan.  
Pee Wee Championship Lambs: P. J. Merrell, 1st; Missy Brunson, 2nd; Jamie Fuston, 3rd.  
Showmanship: Julie Graham.  
Pee Wee Showmanship - Swine: P. J. Merrell.  
Bradley Stewart, Amanda McGavock.

*Tell Your Sweetheart You Love Her*  
With  
*Roses, Bouquets, Corsages & Plants*  
from  
*Farley's Flowers & Variety*  
455-1410 Quitaque, Tx.

**MR. FARMER**  
We want to buy your cotton.  
Ask your ginner to call us for quotes.  
**CONSOLIDATED COTTON CO.**  
We buy Generic Certificates  
Arville Setliff Agent & Buyer Office 455-1294  
Carol Stephens Cotton Buyer Home 423-1164

**ULTRAWING SWEEP**  
How does your sweep wear?  
• Full parallel wing ends  
• sweep does not narrow during wear  
• retains approximate cutting width  
• Wider wing widths  
• heavier construction  
• longer wear  
• more material to wear  
• Convex wing surface  
• increased angle of penetration without increasing lift  
• less resistance to penetration  
• enhanced strength  
Compare the Wear  
Ask your local farm implement dealer.

**GAFFORD'S BEEF & PORK CENTER**  
TURKEY, TEXAS Ph. 423-1495 to Order  
Buy FREEZER BEEF and SAVE

1 SIDE CHO. Y-2 BEEF  
CUT & WRAPPED \$1.38 LB.  
CHO. HIND Q Y-2 \$1.59 lb.  
Cut & Wrapped  
CHO. ROUND 80 LBS. & UP \$1.63 lb.  
Consists of Rump Roast, Round S1k., Ground Beef & Loin Tip S1k.

CHO. FORE Q \$1.26 lb.  
Cut & Wrapped  
CHO. T-BONE \$2.98 lb.  
LOIN 20LB. & UP \$2.98 lb.  
Cut & Wrapped  
BONELESS CHO. SIRLOINS or TOP BUTTS 12 / 14 avg 2 pc. to order \$2.98 lb.

WE ACCEPT FOOD STAMPS ON BEEF & PORK ORDERS

**STIHL'S THE ONE.**  
NEW!  
More Power to You



Stihl packs more power than you thought possible into a lightweight saw with the new 012 Series. At only 9.5 pounds, a 2.7 cubic inch Stihl 12 Series saw will tackle your tough jobs.

- 2.7 cu. in.; 9.5 lbs.
- Stihl anti-vibration system
- Specially impregnated cylinder
- Front and rear hand guards
- Stihl Quickstop™ Inertia Chain Brake

THOMPSON BROS. TRUE VALUE HDW. 702 NOEL MEMPHIS, TX

**STIHL**  
NUMBER ONE WORLDWIDE

**BYRD PHARMACY**  
Of Lockney  
**FRED BYRD**  
Prompt Courteous Service  
Call us and we can mail your prescription to be refilled.  
IN THE HOSPITAL BUILDING

Send your VALENTINE a message in the VALLEY TRIBUNE.  
SAMPLE  
\*\*\*\*\*  
Sam,  
Remember Feb. 11th?  
Love You.  
\*\*\*\*\*  
John,  
I'm your Valentine, all the time.  
Love, Mary  
\*\*\*\*\*  
Send your message to appear in the Feb. 11 edition.

30 Color Photos  
**\$10.99**  
99¢ Deposit 10<sup>00</sup> Due at Pick up (plus tax)  
1-10x13 (Wall Photo)  
1- 8x10  
2- 5x7  
2- 3x5  
16-King Size Wallets  
8-Regular Size Wallets



AT  
**FARLEY'S FLOWERS & VARIETY WEST MAIN**  
WED., FEB. 10  
9:00 A.M. - 5:00 P.M.

Group charge 99¢ per person

**Shugart's inc.**  
We use **Kodak PAPER** for a Good Look  
FOR CREATIVE COLOR PORTRAITS



# Cooking Corner Tips To Help You

## Wholesome Orange-Carrot Bread

Breakfast can be difficult when it comes to good heart health. Many traditional breakfasts are loaded with fats and cholesterol, and others can seem dull and unappetizing. How can you brighten up breakfast and be a "heart health hero" at the same time?

Moist and just sweet enough to please, Orange-Carrot Bread is a satisfying breakfast bread that combines home-made goodness with sound nutrition. It's a cinch to prepare, calls for only a single egg and uses Promise Spread which, unlike butter, is low in saturated fat. At breakfast or snacking, Orange-Carrot Bread is a smart choice. Top it with a pat of Promise for extra flavor and no added cholesterol.

### FREE LEAFLET

To learn more about heart smart eating, send a self-addressed stamped business-size envelope to Promise Spread: Nutrition Information Service, Box PR, 711 West Smith Road, Medina, OH 44256.

### Orange-Carrot Bread

- 2 1/3 cups unsifted all-purpose flour
- 2/3 cup sugar
- 2 teaspoons baking powder
- 1 teaspoon ground cinnamon
- 1/2 teaspoon baking soda
- 1/4 teaspoon salt
- 1 1/2 cups finely shredded carrots
- 1/2 cup Promise Spread, melted
- 1/2 cup orange juice
- 1 egg, lightly beaten



- 1 teaspoon grated orange peel
- 1 teaspoon vanilla
- 1/2 cup raisins

1. In large bowl sift together flour, sugar, baking powder, cinnamon, baking soda and salt. Set aside.

2. In medium bowl combine carrots, Promise, orange juice, egg, orange peel and vanilla; mix well. Stir in raisins. Pour carrot mixture into dry ingredients; stir until combined.

Spoon batter into a greased and floured 9 x 5 x 3-inch loaf pan. 3. Bake in a preheated 350°F oven 45 to 50 minutes or until cake tester inserted in center comes out clean. Cool 5 minutes on wire rack; remove from pan and finish cooling on rack.

Yield: 12 servings, approximately 3/4 inches thick. Approximately 229 calories, 7 grams fat, 237 milligrams sodium and 23 milligrams cholesterol per serving.

# Social Security News

By Terry J. Clements

It is generally understood that to apply for a Social Security number or Social Security benefits, the first thing to do is to get in touch with a Social Security office. Yet, there are many people who ask where to go, and what to do to apply for benefits, request a statement of their earnings record, apply for hospital insurance protection or medical insurance, lump-sum death payment, food stamps . . . etc.

These services, as well as full information about individual and family rights and obligations under the Social Security law, are provided free of charge in any Social Security office.

Moreover, for people who live far from the city or town where the office is located, there are contact stations where they can go. A schedule of when these stations are open may be obtained by calling the nearest Social Security office, or by asking a friend living close to the Social Security office to get that information for you.

If you are confined to your home because of illness or disability, you can call your local office and a Social Security representative will visit you in your home.

Following is a brief list of services you can get from any Social Security office and of documents you may have to submit when applying for a Social Security number or benefits.

**SOCIAL SECURITY NUMBER** - You have to fill out a Form SS-5, which you can get from any Social Security office as well as many post offices and banks. Together with Form SS-5, you must submit evidence of age, identity, and U.S. citizenship or alien status. Social Security representatives can tell you the kind of documents that are

acceptable. Individuals 18 or over and those foreign born, must apply in person for their Social Security numbers.

**DUPLICATE OF SOCIAL SECURITY CARD** - If you have lost your Social Security card, you can apply for a duplicate by filling out another Form SS-5 and giving the same information shown on the original application for a Social Security number. The new card will have the same number as the one that was lost. Evidence of identity must be presented when requesting the replacement card.

**CHANGE OF NAME** - A change in name (for example, upon marriage) must be reported, and proof must be shown of both the old and new names. If the individual is foreign born, evidence of current citizenship or alien status is also required.

**CHECKING YOUR OWN SOCIAL SECURITY EARNINGS RECORD** - A request for Statement of Earnings (Form SSA-7004-PC) is available at any Social Security office. You should fill it out, mail it, and in a few weeks, you will receive by mail a statement of the total wages or self-employment income credited to your earnings record. If some earnings have not been credited or the amounts in the statement don't match your own record, you should get in touch with a Social Security office as soon as possible in order to have your earnings record corrected.

**SOCIAL SECURITY BENEFIT, SUPPLEMENTAL SECURITY INCOME AND MEDICARE** - To claim any of these benefits, you may make applications at any Social Security office or by telephone. You will be supplied with the application and enrollment forms. The employees can help you to fill them out.

Every person is responsible for submitting the necessary evidence to support a claim. If a claimant is dissatisfied with any action taken on his or her right to monthly benefits, a lump-sum death payment, or entitlement to hospital or medical insurance protection, the Social Security office will assist in appealing the decision.

If you have any questions or want more details about these issues you may visit us at 1401-B West 5th St., or call us at 293-9623. Appointments can be arranged if desired.

## S. S. Benefits

If you're a Social Security beneficiary, you should receive a **Social Security Benefit Statement** (Form SSA-1099) in the mail sometime this month. The form shows the amount of Social Security benefits you received or repaid in 1987. You should use the form to help you figure whether any of your Social Security benefits are subject to Federal income tax.

Most Social Security beneficiaries do not have to pay any Federal income tax on their Social Security benefits. If your Social Security check is your largest source of income, you probably won't owe any tax on your benefits. But if you have substantial income in addition to your Social Security benefits, up to half of your annual Social Security benefits may be subject to Federal income tax.

Your Social Security benefits may be taxable if your taxable income plus your non-taxable interest plus half of your Social Security benefits exceeds the base amount. The base amounts are \$25,000 if you file as single, \$32,000 if you are married and file a joint return; of \$0 if you are married, live with your spouse at any time during the year, and file separate returns.

Included with your benefit statement will be an IRS notice 703. This notice includes a worksheet you can use to get an idea if any of your benefits may be taxable. If you are married and you and your spouse will file a joint return, be sure to combine your incomes and your Social Security benefits when you fill out the worksheet.

If you have any questions about the worksheet or how to figure your taxable income, call any IRS office. The phone numbers of IRS offices are listed on the back of the Notice 703.

If you have questions about the information on the SSA-1099, you can call any Social Security office.



A clothing store in Georgia has run an ad in the same place in its local newspaper since 1889.

**ANNOUNCING  
THE OPENING  
OF  
THE PIZZA BOX**  
Silverton, Texas

\* Book Parties for Private Groups  
\* Open 7 Days A Week  
**SERVING SUNDAY DINNER**

FRIDAY FISH SPECIAL - 6 - 9 p.m.  
SATURDAY MEXICAN SPECIAL 6 - 9 p.m.  
Other SPECIALS DAILY To Fit Your Needs  
**COME EAT WITH US!**

### UNITED METHODIST CHURCH

Quitaque, Texas

Pastor: Steve Ulrey

#### Weekly Schedule of Meetings

- SUNDAY:**  
Church School..... 9:45 a.m.  
Morning Worship..... 10:50 a.m.  
Evening Worship..... 6:00 p.m.

- WEDNESDAY:**  
Bible Study..... 7:00 p.m.

### UNITED METHODIST CHURCH

Flomot, Texas

#### Weekly Schedule of Meetings

- SUNDAY:**  
Morning Worship..... 9:00 a.m.  
Church School..... 10:30 a.m.

### CHURCH OF CHRIST

Quitaque, Texas

Minister: Elgin Conner

#### Weekly Schedule of Meetings

- SUNDAY:**  
Morning Worship..... 10:30 a.m.  
Evening Worship..... 6:00 p.m.
- WEDNESDAY:**  
Bible Study..... 7:00 p.m.

### FIRST BAPTIST CHURCH

Flomot, Texas

Pastor: Byron Hardgrove

#### Weekly Schedule of Meetings

- SUNDAY:**  
Sunday School..... 10:00 a.m.  
Worship Service..... 11:00 a.m.  
Church Training..... 5:30 p.m.  
Worship..... 6:30 p.m.

- WEDNESDAY:**  
Prayer Meeting..... 7:30 p.m.

### FIRST BAPTIST CHURCH

Quitaque, Texas

Pastor: Jess Little

#### Weekly Schedule of Meetings

- SUNDAY:**  
Sunday School..... 9:45 a.m.  
Morning Worship..... 10:45 a.m.  
Training Union..... 5:30 p.m.  
Evening Worship..... 6:30 p.m.

- WEDNESDAY:**  
Prayer Meeting..... 7:00 p.m.

### JEHOVAH'S WITNESSES

First & Jago, Quitaque, Texas

#### Weekly Schedule of Meetings

- SUNDAY:**  
Public Meeting..... 10:00 a.m.  
Watchtower Society..... 11:00 a.m.

- FRIDAY:**  
Congregation Study..... 7:30 p.m.  
Ministry School..... 8:30 p.m.  
Service Meeting..... 9:15 p.m.



## When Souls Communicate

When souls communicate — it's like prayer. There may never be a word spoken . . . just a sigh, a wish, a hope, a longing. A child trying to express some simple feeling to its Mother. Mother trying to express her devotion to her child.

All prayer is founded on the idea that God loves us and cares about the things that affect us. Jesus taught us to pray "Our Father . . ." He wanted men to see God's love on the parental level.

When you feel the need to pray, reach out with your heart to God. You may not be able to find words. Yet He hears, He understands those deep feelings we find hard to express.

In church our efforts to communicate with Him are strengthened by the fact that many others are praying with us. They need Him just as much as we do. And we need their longings, their hopes and wishes and feelings to help us express our own. Join us in prayer at your local church or synagogue.



Scriptures selected by The American Bible Society

Sunday Isaiah 41:1-10	Monday Matthew 6:24-33	Tuesday Matthew 1:1-13	Wednesday Matthew 23:23-39	Thursday Mark 4:26-41	Friday Mark 11:12-33	Saturday Luke 17:5-19
-----------------------------	------------------------------	------------------------------	----------------------------------	-----------------------------	----------------------------	-----------------------------

THE PEOPLE WHOSE NAMES APPEAR BELOW SPONSOR THIS MESSAGE WITH THE HOPE OF PROMOTING A BETTER CHRISTIAN COMMUNITY.

Valley Farm Store  
Quitaque Gin Company  
Hawkins Furniture

City of Quitaque  
The Valley Tribune  
Schooler-Gordon Funeral Directors

Conner Insurance Agency  
Paymaster Gin, Quitaque  
First National Bank

# - More Winners - Briscoe County Show

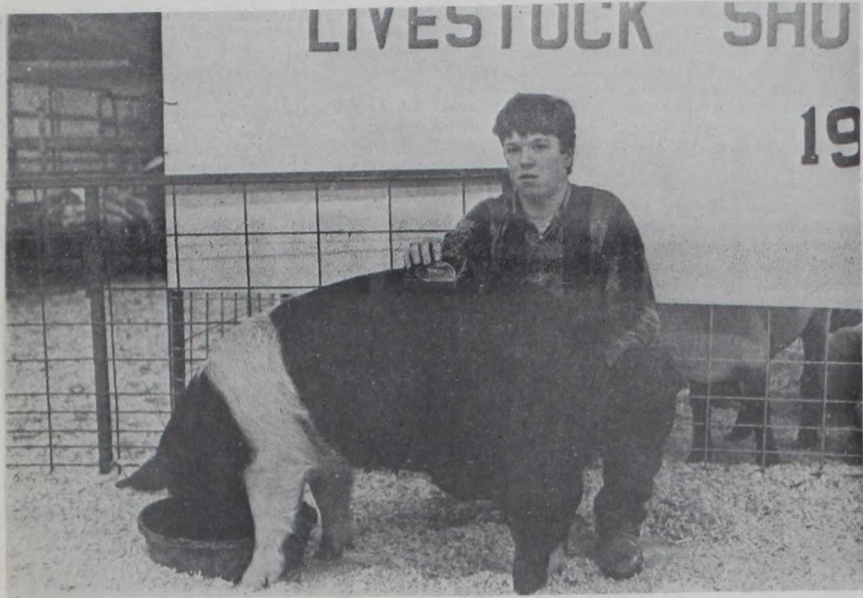

Clay Schott with his Breed Champion Hampshire hog.



Joe Edd Helms presents Keeley Burson with her Reserve Champion trophy

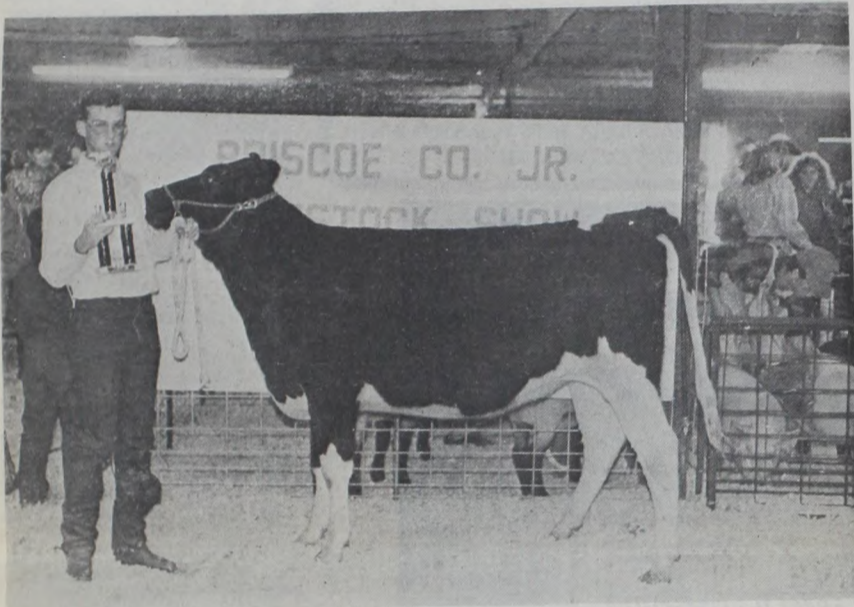

Kelly Patrick with Reserve Champion Dairy Heifer



Shane House showing in the Swine Division

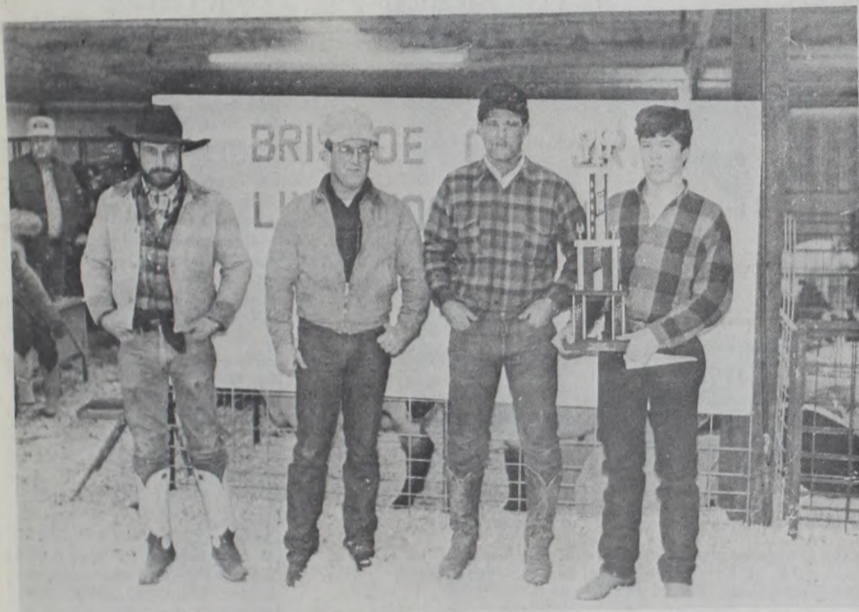

Clay Schott of Silvertown wins the Don Burson Award



Gina Conners, John David Harmon, Colby Waldrop showing in the Swine Division



Clay Merrell showing in the Swine Division

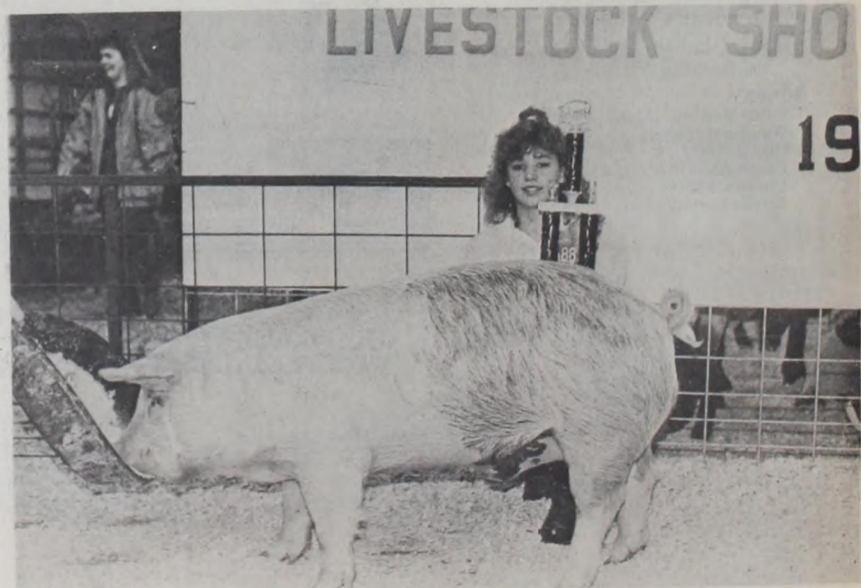

Julie Graham with her Reserve Champion Barrow

THE VALLEY TRIBUNE  
**Caprock**  
 Less than a week at getting our weather forecast a source that's been doing better than all the Meteorologists together... on February groundhog will have his groundhog six weeks. He the next six weeks. He around with an overcast cloudy, possible showering thing. He either comes starts digging up gar lawns, or he goes back ground and forgets thing for about a month. Most of the weathermen much for his forecast. he doesn't know any more than the weather bureau.

Anyway, about time, we start thinking Spring and plants and lawns and lawn mowers, and water bills, etc. After around on ice for anything will help!

Another thing that is or better" to open is that's been closed all winter.

A lot of folks think the atom wasn't a very w

Wonder if they'll ever super-market cart with four wheels point in direction?!

The Town Loafer s always had a habit of the nags so he walks wife and his mother-in-l

It's terrible, now if day's work, the Govern as much as you do!

One thing that's these days is confused!

One bachelor says on waiting for the rig come along and is mak he can of the wrong one

**Rick's Muff**  
 For All your Exhaust  
 Including Custom  
 (806) 823-2915 Silver

**HEWITT**  
 For Current Problems  
 HEWETT CAN DO--

**BROWNING**  
 New Store Hours  
 MONDAY - SATURDAY

NEW CONSTRUCTION  
**TOM**

**FAR**  
 FULL  
 OPEN 7:00

**VALLEY**  
 TURKEY, TEXAS  
 HAMBY  
 DU  
 FERTILIZER

Phone: 455-1100  
**CON**  
 Elgin,  
 AUTO, P  
 "Working





SHADE GARDENS are pleasant oases which require less maintenance. They thrive with less frequent watering, and fertilizing with a liquid plant food, such as Miracle-Gro, can be reduced.

### Garden beauty: Made in the shade

What if your property doesn't get much sun? Well, that may be a blessing. Many people consider shade gardens to be the most delightful, especially in hot, sunny weather when the cool shelter of a lush shade garden can refresh both mind and body.

Shade gardens offer many advantages over their sunny counterparts. Clearly, physical labor is easier in the shade than in the sun. Also, flowers almost always last longer in a shade garden.

Shade-loving plants also require less maintenance. You don't have to water as often. Fertilizing with a liquid plant food, such as Miracle-Gro, can be cut to once a month rather than the usual weekly application.

Many people are surprised at the number of lovely plants suitable for shade. You can choose among annuals, perennials, hardy bulbs, tender bulbs, ground covers, vines, evergreens, deciduous

flowering shrubs and small trees. However, the perennials and the annuals are the backbone of your shade garden.

Some easily-found perennials that you can enjoy for years in your shady garden are *bleeding heart*, *columbine*, *coral bells* and *hosta*.

Annuals you will find perfect for shade are *begonia*, *coleus*, *impatiens* and *torenia*.

Three shrubs famous for their shady performances are *azalea*, *hydrangea* and *rhododendron*.

Vines to consider for the shade are *clematis* and *nasturtium*. Specimen trees commonly used in a shady garden are *flowering dogwood* and *Japanese maple*.

Among the many evergreens you can use in the shade, some of the better known are *barberry*, *boxwood* and *camellia*.

For ground cover try *forget-me-not*, *lily-of-the-valley* or *sweet violet*.

### Grow a flower-shop garden

There is nothing quite so satisfying as gathering a basketful of blossoms from your own garden, and then arranging the flowers into a beautiful and fragrant bouquet.

With a modest investment of time and effort, you can revive this old Victorian idea and grow yourself a flower-shop garden.

#### Starting a cutting garden

Because a cutting garden is not primarily for outdoor decor, don't be concerned about its overall appearance. Just select a small inconspicuous area that receives six to seven hours of full sun a day.

#### Flowers for a cutting garden

For a broader selection of flowers, plan to include both annuals and perennials in different sections so that you will not disturb the perennials when you prepare the soil for the annuals each year.

The following annuals and perennials are suggested, because of their prolific production of blooms over a long season and the blooms' lasting power after cutting. Depending on the severity of winter in your area, some plants listed as perennials may be annuals.

**Annuals**—Aster, cosmos, snapdragon, carnation (annual or perennial), china aster, marigold.

#### Taking care of the garden

A well-watered and well-fed cutting garden will produce more and better looking flowers. Annuals are very sensitive to drying, so be alert for signs of wilting. Annuals should be watered deeply at least once a week, while perennials should be watered every two weeks.

Feed your cutting garden with a liquid plant food such as Miracle-Gro. Apply according to manufacturer's label directions. If your garden is large, use a Miracle-Gro "No-Clog" Feeder which automatically mixes the plant food with water.

#### Preserving cut flowers

A few simple procedures can help prolong flower life after cutting. For best results, cut the flowers either in early morning or in early evening. Carry a container of warm water and put the flowers into it immediately.

Re-cut the flowers once you get inside the house. For soft stemmed plants always use a sharp knife or scissors and cut at an angle.

Woody stemmed plants should be cut with sharp pruning shears and the ends crushed to maximize water up-take.

## 1988 Earnings Base-Tax Rate To Increase

The annual earnings base -- the maximum amount of earnings that counts for Social Security -- will increase to \$45,000 for 1988, up from \$43,800 for 1987. In addition, the 1988 tax rate for employees will increase to 7.51 percent, up from the 1987 rate of 7.15 percent, Frances Braden, Social Security Representative in Vernon, said recently.

The increase in the wage base is based on the change in average earnings levels from 1986 to 1987. The tax rate increase was already a part of the Social Security law. The effective tax rate for self-employed people will rise from 12.3 percent to 13.02 percent for 1988.

The increase in the tax rate will amount to \$7.20 a month for a person earning \$2,000 a month.

Other Social Security figures are scheduled to increase in 1988 as well, Braden said. The annual

amount used in the annual earnings test will increase. The annual earnings test is the measure used to determine whether a person who works will receive benefits during the year.

The 1988 annual exempt amount for people 65 through 69 will be \$8,400, up from the 1987 amount of \$8,160. The 1988 exempt amount for people under 65 all of 1988 will be \$6,120 up from the 1987 amount of \$6,000.

More information about Social Security taxes and benefits can be obtained at the Vernon Social Security office, located at 1701 Cumberland, Vernon, Texas. The telephone number is 817-552-9346.

## 1-800-274-HOPE

... because the best way to fight cancer is to know more about cancer.

HOPELINE is a new toll-free telephone information service of the Don and Sybil Harrington Cancer Center in Amarillo. The service provides residents of the Texas Panhandle and surrounding states with a direct link to the information and resources they need for state of the art cancer care close to home. The service begins Monday, January 18, and will operate Monday through Friday, 8:30 a.m. - 4:00 p.m. An answering machine will record caller inquiries during other hours.

The HOPELINE may be called to answer questions about advances in cancer treatment, research updates, and cancer prevention and early detection. The service is tied to national information sources, and literature from

the National Cancer Institute and the American Cancer Society are provided free of charge. The focus of HOPELINE, however, is on resources available locally.

"The real strength of HOPELINE is support from staff and physicians at the Cancer Center. Because the staff is involved, callers get the most current information."

**GARY IVEY**  
REPUBLICAN FOR STATE REPRESENTATIVE DISTRICT 84

ARMSTRONG, BRISCOE, CHILDRESS, COLLINGSWORTH, CROSBY, DICKENS, DONLEY, FLOYD, GRAY, HALL, LUBBOCK (partial), MOTLEY COUNTIES

#### ORGANIZATIONS, OFFICES AND AWARDS

- Local**
- \* Former president of Ralls Lions Club and Ralls Chamber of Commerce and Agriculture
  - \* Former director of Crosby County Farm Bureau
  - \* Served on numerous County Extension Boards
  - \* County director, Texas Pest Management
  - \* Ralls Man of the Year
  - \* County Agriculturist of the Year
- Regional**
- \* Past president, Chairman of the Board of Plains Cotton Growers
  - \* Trustee, High Plains Research Foundation
  - \* Director, Grain Sorghum Producers Association
- State**
- \* Founding director, Texas Ag Forum
  - \* Officer, Texas Pest Management Association
- National**
- \* Director and treasurer, Cotton, Inc.
  - \* Advisor, National Cotton Council
- Pol. Ad. paid for by the Elect GARY IVEY for State Representative District 84 Committee, Edwin Moore, treasurer / Box 479, Ralls, TX 79557

**ROY R. HALL, M. D.**  
Oncologist-Hematologist (Cancer-Specialist)  
**WEEKLY CLINIC**  
AT  
**Central Plains Regional Hospital**  
Beginning February 10, 1988  
(806) 296-5531 ext. 4200  
for information

<b>REG. OR BUTTER SHORTENING</b> <b>Crisco Pure Crisco</b> 3 LB. CAN <b>\$2.19</b>	<b>CREAMY</b> <b>Kraft Velveeta</b> 2 LB. BOX <b>\$3.69</b>	<b>BATHROOM TISSUE</b> <b>White Cloud</b> 4 ROLL PKG. <b>\$1.09</b>	<b>LAUNDRY DETERGENT</b> <b>Cheer</b> FAMILY SIZE <b>\$5.99</b>
<b>KELLOGG'S CORN Flakes</b> 18 OZ. BOX <b>\$1.39</b>	120 CT. MARCHING GEESE <b>NAPKINS</b> 69¢	<b>MARGARINE QUARTERS</b> <b>Parkay</b> 2 1 LB. BOXES <b>89¢</b>	<b>KRAFT REG./LIGHT Mayonnaise</b> 32 OZ. JAR <b>\$1.79</b>
<b>SHELF SPECIALS</b> KRAFT ASST. DRESSING 14 OZ. BTL. <b>\$1.69</b> MACARONI & CHEESE KRAFT DINNERS 7 1/2 OZ. BOXES <b>99¢</b>	<b>CABIN EVER sale</b>	<b>AMERICAN OWNED AND OPERATED</b> DISH DETERGENT DOVE LIQUID 22 OZ. BTL. <b>89¢</b> DEODORANT LIFEBOUY SOAP 3 BAR PKG. <b>99¢</b> ASST. DOG FOOD King Kuts 3 6 1/2 OZ. CANS <b>\$1</b> PUSS & BOOTS ASST. Cat Food 4 15 OZ. CANS <b>\$1</b>	
<b>ECONOMY ALUMINUM</b> <b>Reynold's Foil</b> 75 FT. ROLL <b>\$1.69</b>	<b>MOUNTAIN PASS GREEN</b> <b>Chilies</b> WHOLE CHOPPED DICED 4 OZ. CAN <b>59¢</b>	<b>NABISCO OREO COOKIES</b> 16 OZ. <b>\$1.99</b>	<b>TOASTED OAT CEREAL</b> <b>Cheerios</b> 15 OZ. BOX <b>\$2.19</b>
<b>HEAVY GRAIN FED BEEF BONELESS</b> <b>Round Steak</b> LB. <b>\$1.99</b>	<b>HEAVY GRAIN FED WHOLE IN THE BAG</b> <b>Beef Briskets</b> 8-11 LBS. AVG. LB. <b>\$1.19</b>	<b>MEAT SPECIALS</b> BONELESS LEAN STEAK SIRLOIN TIP LB. <b>\$2.49</b>	<b>2# BAMA GRAPE JELLY</b> <b>\$1.29</b>
<b>DAIRY SPECIALS</b> <b>1988 SUPER PARTY WEEKEND</b> PHILADELPHIA Cream Cheese 8 OZ. CTN. <b>99¢</b> HALF PINT COLEBY/CHEEDAR Kraft Cheese 16 OZ. PKG. <b>\$1.69</b> SHORELINE Sour Cream 2 PINT CTNS. <b>89¢</b>	<b>SELECTED SLICED YOUNG BEEF LIVER</b> LB. <b>89¢</b> <b>DICKER QUALITY TRAY PAK CORN DOGS</b> LB. <b>\$1.39</b> <b>CHICK'S PARTY CHICKEN FRIED PATTIES</b> LB. <b>\$1.19</b>	<b>GOLDEN RIPE Bananas</b> 4 LBS. <b>\$1</b>	<b>GOLDEN GRAHAMS Cereal</b> 18 OZ. BOX <b>\$2.69</b>
<b>EXTRA STRENGTH TYLENOL CAPLETS</b> 30 CT. BTL. <b>\$3.99</b>	<b>BANQUET POT PIES</b> 2/89¢	<b>DIET COKES</b> 6PK. CANS <b>\$1.99</b>	<b>GOLDEN SWEET YAMS</b> LB. <b>39¢</b> SWEET AND JUICY TANGERINES LB. <b>69¢</b> CRISP SLICERS CUCUMBERS LB. <b>39¢</b> CELLO PKG. RADISHES 2 PCK. <b>69¢</b>

The modern skyscraper made its appearance in the U.S. soon after the Civil War.

**PARENTS and GRANDPARENTS**

The Valley Tribune offers this special Valentine Idea

Send or bring us a photo of your child or grandchild ON OR BEFORE FEBRUARY 8th

We'll place them in little hearts with their names underneath

Your little Valentine will appear in our paper...

February 11th Issue

**\$700** per heart

The Valley Tribune