

## PAGE ONE

A QUICK READ OF THE NEWS

### Sandhills siftings

By ANDREA KEMP

30 years ago  
1970

Farm commodities may be selling at prices comparable to those of 30 years ago, but a check of old *Journal* files shows that not much else has remained in the same price range.

Specials included potatoes at 15 pounds for 55 cents, onions at 7 1/2 cents per pound and shortening at 3 pounds for 49 cents.

And you could get your income taxes done for \$5 and up or buy a two-bedroom house for \$50 down and \$50 per month.

On Jan. 22, 1970, several Muleshoe High School band members captured all-region honors. They included Becky Sain, Kathy Seymore, Carolyn Wedel, Lee Ann Yerby, Linda Middlebrooks, Rickie Stockard, Donna Lock, Cynthia Gable, Treena Bryant, Melanie Precure, Darrell Wilson, David Bickel, Katy Darsey, David Henderson and Jeff Chapman.

20 years ago  
1980

The Muleshoe Mules beat the Littlefield Wildcats 63-47 and the Mulettes (now Lady Mules) beat the Littlefield girls 48-44.

At the annual livestock show, Sharla Morrison's pig won grand champion; Jodie Wheeler showed a grand champion lamb and Alan Harrison won the grand champion steer. Morrison is the daughter of Mr. and Mrs. Herman Morrison, Wheeler's parents are Mr. and Mrs. Joe Wheeler and Alan is the son of Mr. and Mrs. Ted Harrison.

10 years ago  
1990

Kay Graves won again in the Super Bowl contest. Just call her lucky. Graves, a consistent winner in the annual contest, found herself the winner of \$50 — this time after missing only three games one week.



Drawing date: Wednesday, Feb. 2  
Winning numbers: 7-17-20-25-34-41  
Estimated jackpot: \$10 million  
Winners: 0  
Next drawing: Saturday, Feb. 5  
Estimated jackpot: \$14 million

### On this date in history

Feb. 11 — Freemasonry begins in Texas when several Masons, including Stephen F. Austin, met at San Felipe de Austin to consider petitioning the Grand Lodge of Mexico to organize a lodge in Texas (1828) and the only mutiny recorded in the Texas National Navy occurs while the ship San Antonio is docked in New Orleans. U.S. authorities capture the mutineers, who are later hanged (1848).

### LOCAL WEATHER

Because of a computer problem, the local weather forecast was not available Friday night.

Editor Ronn Smith can be reached at 272-4536 or ctyankee@fivearea.com

Missed your paper? Call carrier Melissa Flores at 272-6719 or the Journal during business hours, 8:30 am-5 pm. Carriers begin deliveries about 5 p.m.

## Jurors give Reyes the death penalty

By RONN SMITH  
Editor

Jurors decided Wednesday that Gilberto "Tito" Reyes of Muleshoe should get the death penalty for what District Attorney Johnny Actkinson called "one of the most vicious crimes to happen in Bailey County."

The jury had deliberated about two hours Monday before convicting Reyes of killing his former girlfriend, Yvette Barraz. Jurors then heard further testimony be-

fore making their choice between the death penalty for Reyes or a minimum of 40 years in prison.

Witnesses told of a stormy relationship between Reyes and Barraz, with psychologist Walter Quijano calling Reyes' attachment obsessive.

Mike Ratke of Farwell testified Monday that he had been driving through Muleshoe when a man knelt in the middle of American Boulevard and fired an assault rifle at a car that had sped out of the

Allsup's parking lot. Ratke said he called police.

Muleshoe police Sgt. Joe Orozco said he followed the car and a pickup to the Barraz home on East Fifth Street and saw Reyes run from the pickup up to the house.

Defense attorney David Martínez of Lubbock said Reyes was not able to control his obsession because of his alcoholism.

Testimony in the guilt-or-innocence phase of the trial indicated that Barraz had been struck on the

head half a dozen times with a claw hammer, strangled and sexually assaulted at least twice.

Actkinson said there were no mitigating circumstances.

Reyes "not only wanted to kill her but to humiliate her to show he was in control by sexually assaulting her as she died," he said.

Barraz was last seen alive the night of March 11, 1998. Her father reported her missing the next morning and her body was found at the Mexican border March 13.

## Defendant left attorney little to work with

By RONN SMITH  
Editor

As outlined in court, Gilberto "Tito" Reyes' own actions around the time of the death of Yvette Barraz left his attorney little room to mount an effective defense.

Rather than being secretive about his trip to the Mexican border in Barraz's car, testimony indicated that Reyes stopped at a cousin's house in the middle of the night to ask directions to Ojinaga, across the international bridge from Presidio, Texas.

Natividad Ovalle of Pecos, Texas, who said he is married to Reyes' cousin Marta Rodríguez, testified that Reyes woke him around midnight the night Barraz disappeared and "told me he wanted to go to Mexico." Ovalle also testified that Reyes, "usually a calm person," seemed nervous and was wearing gloves.

Rather than disposing of Barraz's body at some point during his trip to the Mexican border, Reyes arrived in Presidio and parked the car behind a Dollar General store with the woman's body still in the car's hatchback.

Ramón Rodríguez III, a former Presidio County deputy sheriff, testified that when he found Barraz's car behind the Dollar General store, the vehicle was not locked.

Texas Ranger Dusty McCord testified that the car's hatchback, where Barraz's body lay, was locked and that the body was covered just enough so that anyone passing by might not realize a body was there.

Reyes left the car in Presidio and walked across the international bridge at about 4 a.m., a time when border officials were certain to notice him because pedestrians rarely cross the bridge at that hour.

Jerry Soard, a U.S. customs inspector who was on duty at the bridge the morning of March 12, 1998, said the graveyard shift might average five pedestrians a night "if you're lucky."

Soard testified that he and others on duty stopped Reyes and checked him out. They felt something was amiss, he said, because people from the Muleshoe area rarely cross the international bridge except on weekends and because Reyes was not dressed for the cold weather.

He also testified that officers called both the Presidio County Sheriff's Office and the Bailey County Sheriff's Office before they allowed Reyes to continue across the bridge, but at that time Barraz had not been reported missing and the officers had no reason to hold Reyes.

Raul Baeza of Marfa, a security guard working at the Baeza port of entry that night, testified that Reyes freely acknowledged that keys in his pocket belonged to his girlfriend's car and that he asked if there would be much "hassle" in taking a car into Mexico with Texas license plates on it.

Weeks later when Reyes was captured in Portales, he still had Barraz's car keys in his pocket.

And finally, shoe prints leading from the car matched Barraz's shoes except for size. Her mother, Mary, had already testified that her daughter and Reyes had bought Adidas of the same style.

Defense attorney David Martínez was unable to produce witnesses to rebut any of these facts.

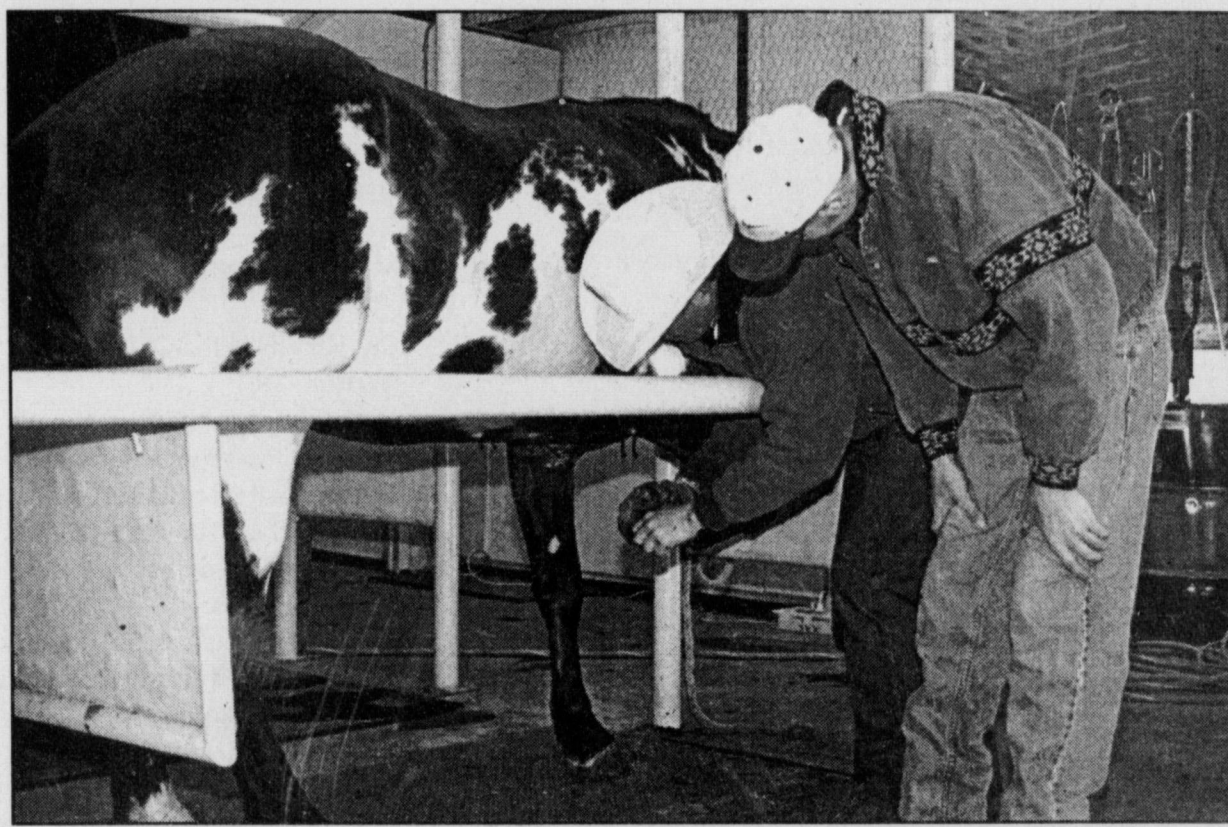

Journal photos: Beatrice Morin

### Shadowing jobs

Muleshoe High School student Casey Tosh (at right) checks an I.V. at Muleshoe Area Medical Center while Brandon Broyles (at right above) learns a little about corrective horseshoes from Dr. Steve Kennedy during Wednesday's Goundhog Job Shadow Day. About 1,000 high school juniors from around the South Plains reportedly took part in the annual event, designed to give students a test of the workaday world by spending a few hours on the job with professionals as well as demonstrate to student how their classes prepare them for the real world. Lola Pylant oversees local activities under the program.

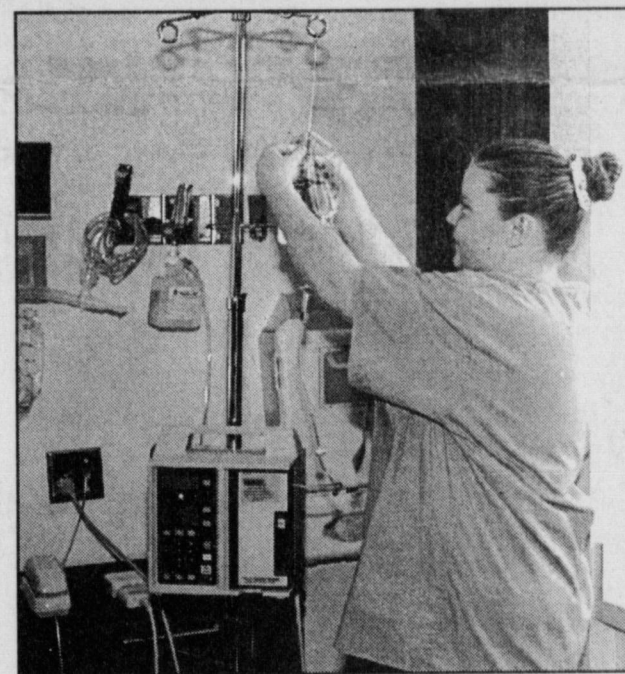

## Public hearing on prison is Monday

By RONN SMITH  
Editor

Census figures indicate that Bailey County has lost almost a quarter of its population since 1960, and county officials say they are determined to reverse that trend before it gets any worse.

To that end, they — along with city officials — are seeking to bring a detention center to the county.

A public hearing scheduled for 7 p.m. Monday in the high school auditorium is intended to give the public a chance to

learn about and ask questions about the proposed project.

In addition to city and county dignitaries, the meeting is expected to draw:

- Rep. Pete Laney, speaker of the Texas House of Representatives;
- Judge Giles W. Darby of Garza County, already the home of a detention facility;
- David Hutton, superintendent of Muleshoe schools;
- Muleshoe Area Hospital District administrator Jim Bone;
- J.C. Conner, regional di-

rector of Management Training Corp., which trains personnel for such projects; and James Parkey, CEO of Corplan, a company that operates prisons.

County Judge Marilyn Cox, who has spearheaded much of the effort on the project, will offer opening and closing remarks at the public hearing.

Figures show the county's 1960 population of 9,090 declined slowly to 8,168 by 1980, but has dropped sharply since then. The Texas Almanac lists the population at 6,769 now.

## School board to study offering more sports

JOURNAL STAFF REPORT

Members of the Muleshoe School Board announced Monday that they will look into the possibility of offering more sports for girls.

They also formally announced the Muleshoe ISD TAAS Celebration for 1:30 p.m. Monday in the high school auditorium. Rep. Pete Laney, speaker of the Texas House of Representatives, is expected to help honor students from Watson Junior High School and

Dillman and DeShazo elementaries who helped the district gain its best-ever scores on the state's achievement test.

Laney is scheduled to present certificates to the students as well as speaking on education.

School superintendent David Hutton also will speak on the importance of TAAS itself.

As for the possibility of new sports in the curriculum, the district will gather information about which sports the citizens would like to see added as well

as which sports are offered by potential competitors in other area districts. The board will then discuss whether to make any additions. Fall volleyball and spring softball were mentioned by board members.

Board President Cindy Purdy commended Athletic Director David Wood for getting football players to visit the Muleshoe Area Healthcare Center during the recent Super Bowl and explain the game to residents.



## AROUND MULESHOE

### Making College Count scheduled

The Making College Count In-School Presentation Program will be presented to Muleshoe High School students and parents at 9 a.m. Feb. 10 in the Muleshoe High School auditorium.

The program is based on a college guidance book, *Making College Count: A Real-World Look at How To Succeed in and After College*. The book is endorsed by the National Association for College Admission Counseling.

The program is designed to help students begin thinking about why they are going to college and what they need to accomplish there. It will be presented to more than 400,000 seniors in 2,000 high schools across the nation.

### Amarillo writer to speak at luncheon

The Soup and Sandwich luncheons at 16th and D Church of Christ resume Feb. 10, with minister, author and *Amarillo Globe-News* columnist Gene Shelburne to speak on "Messages from God."

Shelburne is the brother of Muleshoe's Curtis Shelburne.

In light of recent book sales about "messages from God" regarding the year 2000, Shelburne will take a sometimes humorous but biblical look at what constitutes a message from God.

The public is invited. More information is available by calling 272-4619.

### Students plan slave auction

The Muleshoe High School Teen Leadership class plans a slave auction at 5 p.m. Feb. 11 in the Watson Junior High School gymnasium.

All proceeds will help pay for the Democracy in Action trip to Austin.

Students in the auction will be offering to sell their labor for half a day or a full day. The work goes to the highest bidder.

More information is available from Mayme McElroy at 272-7303.

### Church sets Sweetheart Banquet

Muleshoe's First Assembly of God has scheduled a Sweetheart Banquet, in honor of Valentine's Day, in the church's new Family Life Center, 521 S. First St.

The cost for the Feb. 11 banquet is \$8 per person, and the meal will include steak, baked potato, salad, drink and dessert.

Entertainment will be provided by Brother Jack Stone singing his latest recording, "God Is Able."

Ticket purchases or more information can be obtained by calling Jason or Donna Cochran at 272-4420 or First Assembly of God at 272-3017.

### Youth to provide Valentine cookies

The youth of Calvary Baptist Church in Muleshoe will be taking orders for personalized Valentine cookies.

The 9-inch boxed cookies, bearing the buyer's personal message, cost \$5 and are scheduled to be delivered Feb. 12 and Feb. 14.

Proceeds go to help pay for church camp for the students. The cost is \$5 per cookie.

Orders may be placed by calling 272-4012 or speaking to any member of Calvary Baptist.

### Lazbuddie seniors sell calendars

The senior class of Lazbuddie High School is selling special events calendars, listing community events, birthdays and anniversaries.

These may be purchased for \$5 from any senior class member or class sponsor, or at the school.

### Landers scholarship available

Applications for the Kristy M. Landers Memorial Scholarship are available from the Muleshoe High School guidance counselor.

The application deadline is March 9.

# Lady Mules stretch district record to 6-2

By KEVIN WILSON  
Writer

The Lady Mules outscored the Lubbock Roosevelt Lady Eagles 36-18 in the second half en route to a 60-35 victory Tuesday.

Muleshoe broke open the game with a 15-4 third quarter, which saw Roosevelt worn out.

The Lady Eagles had 30 turnovers, which Muleshoe converted into 26 points.

"We got after them on defense, which helps our offense," said Muleshoe head coach Shana Simms. The defense took Roosevelt's bench out of the game, as only four Lady Eagles scored. Lindsey Field had seven of Muleshoe's 21 steals.

Field also led Muleshoe in scoring, going for 23 points on 7-of-13 shooting.

"She missed a couple of easy shots early, but she hung in there," Simms said of Field.

Aiding Field with the scoring was Britni Gartin, who added 19

points. Jessica Carpenter was held scoreless, but led the Lady Mules with five assists.

Field also went 9-of-13 from the free-throw line.

"The way she plays, she's going to get to the line," Simms said.

The Lady Mules had 10 more attempts than Roosevelt in the game, but only hit one more than the Lady Eagles. Roosevelt shot a blistering 89.6 percent from the line (17-of-19). Roosevelt's leading scorer, Lindsay Ward, hit all nine of her free throws on her way to 15 points.

A look at the statistics would point out a close game, with the exception of rebounds and points off turnovers, where the Lady Mules dominated.

The biggest victory the Lady Mules can take is that they did not let Roosevelt back into the game.

"Giving a team like that life will come back to haunt you,"

Simms said.

The Lady Mules, now second in the district, are in very good shape going into their match against Shallowater and even have a shot to win district, should they score another upset win over the Fillies.

#### MULESHOE

Field 7-13 9-13 23, Gartin 7-8 3-4 19, Torres 3-4 0-1 6, Locker 2-3 1-3 5, Heathington 0-4 4-4 4, Hernandez 2-1 2-1 2-3, Carpenter 0-2 0-2 0, Benham 0-0 0-0

#### ROOSEVELT

Ward 3-11 9-9 15, Torres 2-7 5-6 10, Rojas 2-4 3-4 8, Chitwood 1-4 0-0 2, Runyan 0-4 0-0 0, A. Castilleja 0-3 0-0 0, Washington 0-2 0-0 0, Harris 0-2 0-0 0, Marshall 0-2 0-0 0, Burkemper 0-0 0-0 0

Rebounds - Muleshoe 31 (Field 8) Roosevelt 23 (Ward 6), 3 pt. - Muleshoe 2-4 (Gartin 2-2) Roosevelt 2-10 (Rojas 1-3), Assists - Muleshoe 13

(Carpenter 5) Roosevelt 6 (Runyan, Torres 2), Steals - Muleshoe 21 (Field 7) Roosevelt 11 (Torres 5), Blocks - Muleshoe 1 (Locker 1) Roosevelt 0, Fouled out - Ward

Let  
**DO ALL FAMILY ENTERPRISES**  
take the hassle out of those special events in your life

BOOK NOW FOR  
**GRADUATION, WEDDINGS OR BIRTHDAYS**

We offer...

- Catering • Party Planning
- Decorating • Entertainment
- Bartending Services

Don't be late, call now!

Don't forget we do  
Birthday Parties for the Kids  
with "Pop-Pop the Clown"

**272-4725**  
302 W. 7th in Muleshoe  
North Entrance

## Mules get tough lesson at hands of Littlefield

By KEVIN WILSON  
Writer

One thing that is always stressed for success in basketball is a patient offense. On Jan. 28, Littlefield showed Muleshoe how a patient defense also can lead to success.

The Wildcats kept playing defense while waiting for their offense to take form. A 46-35 victory indicates that it was worth the wait.

Littlefield's victory can be directly attributed to their performance in the second half, where they outscored the Mules 33-14.

Early signs indicated there would be a defensive battle. An E.T. Rosemond three gave the Wildcats a 4-2 lead with 5:14 left in the first quarter.

After that, the Wildcats were outscored 10-0, thanks in part to two threes by Clint Black. Clayton Shipley ended the run with a three-point play and the first quarter ended with a 12-7 Mules lead.

Shipley scored 11 seconds into the second. However, the Mule lead would be safe as nobody scored for a five-minute stretch.

James Barrett's three with 2:47 left in the half ended the drought and started a 9-2 run. Terry Allen scored for Littlefield with 52 seconds left, and the Wildcats went into halftime down

21-13.

Shipley opened the third with a layup, which was answered on the other end by Bret Clements. With 5:14 left, Jeff Bruns scored on a lob pass from Barrett.

The next five minutes showed why Littlefield's defense had been so patient.

Five different Wildcats scored during a 14-3 run. Muleshoe could manage only a free throw by Clements and a shot from Barrett. The Wildcats entered the fourth with something they hadn't had all game — the lead.

The first three minutes of the fourth saw the teams battle for the lead, with a putback by Barrett tying the score at 32 with 5:15 to go.

However, consecutive threes by Garcia and Allen gave Littlefield a 38-32 lead, one the Wildcats would never give up.

"Those threes really changed the momentum," Mule head coach Ralph Mason said.

A Barrett three cut the lead back to three, but Littlefield scored the final eight and sunk Muleshoe to 3-3 in district play.

"We'd like to go in thinking we're going to win all four (remaining district games)," Mason said. "But we'll have to keep taking them one at a time."

Shipley was big for the Wildcats with 11 points. Rosemond added eight points with three steals and two blocks.

**Antiques & Fine Things**

Lynda Tarter & Cathy Shields

Valentine's Day Gifts for the Ladies or Men!

Sliced Soap

Golf Decor  
Picture Frames  
Lamps  
Lots More

Silver Jewelry  
Hearts  
Earrings  
Bracelets  
& More

TEA  
Honey Bear Peach,  
Tea Time Tilly Strawberry,  
Apple Cranberry, Raspberry,  
Apricot Orange, Earl Grey  
Afternoon Tea & Many More!

New Arrivals!  
**TAPESTRY ACCENT PILLOWS & THROWS**  
(humorous & heartfelt messages)

New Arrivals!  
**CLOTHING**

2104 W. American Blvd. • Muleshoe • 272-4217

**SEND HEARTS INTO ORBIT.**

Give Teleflora's Cosmic Cupid Bouquet

Treat your Valentine to a gift that's out of this world. Teleflora's Cosmic Cupid is dressed in an adorable silver metallic suit and space helmet, ready to deliver your special message across space and time. To send this heart-winning gift anywhere in the U.S. or Canada, just call or visit our shop.

Valentine's Day is Monday, February 14

**Teleflora**  
Decorators Floral & Gifts  
616 S. 1st in Muleshoe • 272-4340

## PUBLIC RECORD

### MULESHOE POLICE

Jan. 27

Juan Robert Chávez — indecency with a child.

Marcos Reyes — motion to revoke probation (third).

Jan. 30

Charley Danny Glenn — public intoxication.

Katherine A. Cole — DWI.

Jan. 31

José Guadalupe Reyes — DWI (second).

Feb. 1

Bernardo Herrera Jr. — driving while license suspended.

### SHERIFF'S OFFICE

Jan. 29

Jarrod Levi Obenhaus — motion to revoke probation (DWI).

Richard Castro Sr. — Bailey County warrant on theft charge.

Jan. 30

Guerrero Mario Enrique Soto — DWI.

Rebecca Padilla Soto — driving while license suspended.

Jesús Juárez Padilla — public intoxication.

**BLACKWATER SWCD**  
is now selling  
**Grass Seed for CRP**

✓ One Stop Shopping ✓ Volume Discount  
✓ Competitive Pricing ✓ Random Testing for Quality

Call 272-5124, ext. 3 or 946-3361

**Bailey County Journal** USPS 040-200  
Established March 31, 1963. Published by Triple S Publishing, Inc.  
Every Sunday at 304 W. Second, Box 449, Muleshoe, TX 79347.  
Second Class Postage paid at Muleshoe, TX.  
POSTMASTER: Send address changes to the Bailey County Journal, P.O. Box 449, Muleshoe, TX 79347.  
We are qualified members of:  
Panhandle Press Association, National Newspaper Association,  
West Texas Press Association and Texas Press Association

WEST TEXAS PRESS ASSOCIATION  
PPA  
Panhandle Press Association

**TA** MEMBER 1999  
TEXAS PRESS ASSOCIATION

Scot Stinnett, Publisher  
Lisa Stinnett, Vice-President/Comptroller  
Ron Smith, Editor  
Andrea Kemp, Classifieds  
Leah Bell, Advertising

© 1990  
SUBSCRIPTIONS: Muleshoe Journal and Bailey County Journal  
By Carrier Yearly - \$22.00  
Bailey County — by mail - \$24.00  
Elsewhere - \$26.00  
Advertising Rate Cards on Application

\*Advertisers should check their ad the first day of insertion. The Journals will not be liable for failure to publish an ad or for a typographical error or errors in publications except to the extent of the cost of the ad for the first day of insertion. Adjustment for errors will be limited to the cost of that portion of the ad where the error occurred.\*

**Rip's** Sweet Deals for Your Sweetheart

IN TEXICO 1943-1999

Deals for Men

**20% Off**  
Chap Shirts & 20X Wrangler Shirts

**10% Off**  
Men's Cologne & Belts

Plus More In-Store Specials!

Riata Dress Jeans \$29.98

Deals for Women

**10% Off**  
Brighton Perfume Gift Sets Jewelry, Sunglasses & Purses

**10% Off**  
New! Shannon Diego Shoes & Boots

**20% Off**  
Michael Simon Valentine Sweaters

Discounted items were not marked up above our normal retail price.

We accept:  
MasterCard, Visa, Discover, American Express

Open Mon. - Sat.  
9:30 a.m. - 6:30 p.m. CST

(505) 482-3363  
314 Wheeler Ave., Texico



## AROUND THE AREA

### Law enforcement short course set

A two-day law enforcement short course, "Intermediate Arrest, Search and Seizure," is scheduled for Marth 6-7 at South Plains College's Levelland campus.

The pre-registration deadline is Feb. 24.

Classes will meet from 8 a.m. to 4 p.m. both days in SPC's Petroleum Technology-Law Enforcement Building, Room 107. Cost is \$15 per person.

The course will cover search-warrant requirements; warrantless searches of vehicles, habitations and people; and probable cause to search, seize and arrest. It is required for intermediate certification and also meets standards of credit set by the Texas Commission on Law Enforcement Officer Standards and Education.

A minimum of 10 people must enroll in order for the class to make. Registration can be completed at the first class session.

Pre-registration or more information can be obtained by calling (806) 894-9611, Ext. 2291.

### Community Action plans meeting

South Plains Community Action Association has scheduled a public meeting for 7 p.m. to 9 p.m. Feb. 8 at the Housing/Community Services building in Levelland.

The building is located at 1611 FM 300.

The meeting is to allow citizens an opportunity to protect and improve the lives and safety of the homeless, with special emphasis on the elderly, handicapped and families.

Anyone who needs transportation to attend should call 272-7537 to make arrangements.

Those who are unable to attend may submit their views to Luis Pérez, P.O. Box 610, Levelland 79336 or call him at (806) 894-4560.

### Singers asked to join performance

Area singers are invited to join the Community Singers of Clovis-Portales, who will perform Brahms' "Requiem" April 30 with the Eastern New Mexico University Choirs under the direction of Dr. David Gerig.

The concert is scheduled for 3 p.m. (Mountain time) in the University Theatre Center on the Portales campus. The performance will be in English.

Rehearsals will be on Tuesdays from 7 p.m. to 8:30 p.m. (Mountain time) beginning Feb. 8 in Clovis, and will alternate between Clovis and Portales sites.

Scores will be provided. The rehearsals in Clovis will be at First United Methodist Church, 1501 N. Sycamore St., and those in Portales will be at the ENMU School of Music.

More information and a complete rehearsal schedule is available by contacting the School of Music office at (505) 562-2377.

### Olton chamber banquet scheduled

The Olton Chamber of Commerce and Agriculture has scheduled its annual banquet for 7 p.m. Feb. 26 in the school cafeteria.

The banquet theme will be "Country Tonight," and the meal will be steak with all the trimmings.

Wynon Mayes of Canyon will do a humorous take-off on the late country entertainer Minnie Pearl.

The ticket price is \$12.50.

More information is available by calling Melba Rose at (806) 285-2292.

### College sets senior preview

Senior Sneak Preview, an opportunity for area high school seniors to find out about career possibilities and college life, is scheduled for Feb. 10 at South Plains College in Levelland.

The day's activities include the college's homecoming celebration and will include career advisement sessions, tours of the campus and several other informative activities.

Parking will be reserved in the lot south of the South Plains track stadium.

More information is available by calling (806) 894-9611, Ext. 2212.

The deadline for items to appear in *Around the Area* is 5 p.m. Monday for Thursday's edition and 5 p.m. Thursday for Sunday's edition. Items may be brought to the office at 304 W. Second, mailed to P.O. Box 449 or faxed to 272-3567.

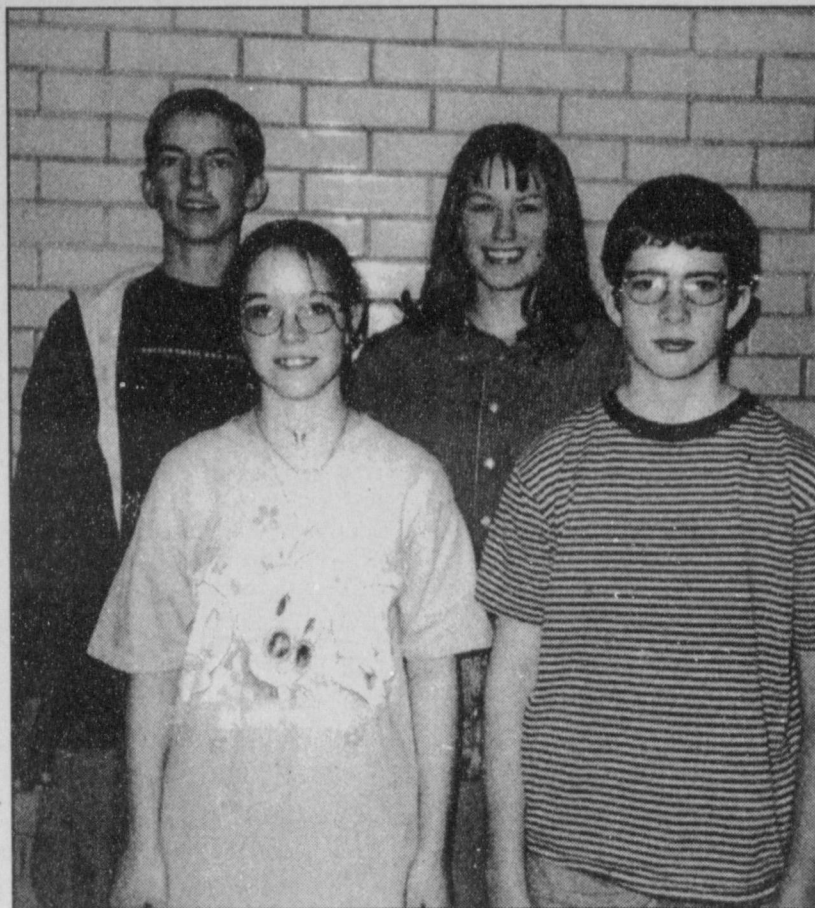

Lazbuddie junior high and high school students of the month for January are (from left) Garrett Magby, Nicole Lewandowski, Laura Jo Via and Stephen Thomas.

### Lazbuddie honors four

Garrett Magby is the 18-year-old son of Skip and Debbie Magby and grandson of Boyd and Wilma Magby and Fred and Hazel Burch. He plans to go to college.

Born Oct. 30, he likes Reese's Pieces and Dr. Pepper, a Bryant Special from Leal's, Calvin Klein jeans and Winterfresh gum.

He likes Lazbuddie because it's small, and his pet peeve is people who are afraid to do anything wrong.

Laura Jo Via, the daughter of Guy and Jan Via, also plans to attend college. The 16-year-old's grandparents are A.D. and Mary Reed and Walter and Gui Via.

Born July 27, her favorite book is *A Solitary Blue*, favorite celebrity is Matt Damon, snack is chocolate-chip cookies, menu item is chicken fajita salad, jeans are Cruel girl and gum is Winterfresh. She also likes Lazbuddie because of its size, and her pet peeve is people asking her the same thing over and over.

Nicole Lewandowski, 13, wants to graduate as class valedictorian, go to college and get an accounting degree. Tammi and DeWitt Burton are her parents; Elizabeth Worm and Robert Cleveland are her grandparents.

Born March 11, her favorite book is *The Fledgling and the Not-Just-Anybody Family*, her favorite celebrities are Brad Pitt, Pauly Shore and Brendon Fraser, snack is toasted crackers with Cheddar cheese, menu items are taco salad and chili cheese fries, jeans are Riders and Flares, and gums are Big Red and Winterfresh.

Her favorite thing about Lazbuddie is that she can take high school classes; her pet peeve is when people follow her everywhere and want to know "everything I do and say, when I do or

say it."

Stephen Thomas also plans to go to college. His parents are Randy and Brenda Harris and his grandparent is C.S. Thomas.

He was born Dec. 6 and is 14 years old. He enjoys reading *Star Trek Infection*, snacks on pizza, order chicken strips and wears Wrangler jeans.

## HOSPITAL NEWS

Muleshoe Area Medical Center reported the following patient load:

**Jan. 27** — Mildred N. Ferrell, Kade Foster, Barbara Haley, S. Isenberg, Audrey L. Magby, Erma Smith, Billy Tosh, Riehl Williams.

**Jan. 28** — Joyce Coffman, Mildred N. Ferrell, Kade Foster, Hazel Gast, Maria R. Gonzales, Barbara Haley, Pearl M. Helmer, S. Isenberg, Erma Smith, Rosalinda Toscano, Billy Tosh.

**Jan. 29** — Joyce Coffman, Mildred N. Ferrell, Kade Foster, Hazel Gast, Maria R. Gonzales, Barbara Haley, Pearl M. Helmer, Erma Smith, Rosalinda Toscano.

**Jan. 30** — Joyce Coffman, Mildred N. Ferrell, Hazel Gast, Barbara Haley, Erma Smith.

**Jan. 31** — Joyce Coffman, Mildred N. Ferrell, Barbara Haley, Antonio Martínez.

**Feb. 1** — Virginia DeLeón, Mildred N. Ferrell, Antonio Martínez, Kelly D. Turney, Aurora García.

**Feb. 2** — Shirley Aguirre, Virginia DeLeón, Mildred N. Ferrell, Lawrence Fluellen, Aurora García, Antonio Martínez, Kelly D. Turney, Kathryn Cole.

**Feb. 3** — Kathryn Cole, Mildred N. Ferrell, Lawrence Fluellen, Aurora García.



**To the present and future patients of Dr. Bonds Clinic**

We would like to apologize for any inconvenience caused by the incorrect phone number that appears in the GTE phone book.

Please refer to the **Five Area Phone Book** for the **CORRECT** numbers.

**For an appointment please call 272-5004**

## TOP 10 Reasons To Get Your Vehicle Serviced At



- #10 Factory Trained and Certified Technicians
- #9 Technicians receive continuous training and testing on new vehicles, concerns & equipment
- #8 We have the newest state-of-the-art diagnostic equipment available from Ford.
- #7 Capability to obtain information of similar problems nationwide with full access to and support of factory engineers.
- #6 People you know and trust taking care of your investment.
- #5 We charge less than other dealers.
- #4 Free local pick up and delivery.
- #3 Free loaner car (on Ford, Lincoln-Mercury products)
- #2 Service at YOUR convenience.

## Reason #1 WE CARE.

**Muleshoe Motor Co.**  
1225 W. American Blvd.  
Muleshoe, Texas  
272-4251 or 1-800-432-7617  
website: muleshoemotor.com

One of a Kind  
**Gift Baskets**  
for Valentine's Day  
*Hand chosen for your true love!*

"I'll put my heart into making your gift special!"

See Marilyn at...  
**ANTIQUES & FINE THINGS**  
2104 W. American Blvd.  
Muleshoe, TX  
272-4217

Enter your baby in the cutest baby contest today!

You'll find a world of difference in our 6.50% 13 month\* CDs.

- ✓ **Competitive returns.** We shop the country to find the most competitive returns available.
- ✓ **Liquidity.** If you need to get your money out of one of our CDs before maturity, we provide a secondary market for its sale.\*\*
- ✓ **Protection.** As with all CDs, you benefit from FDIC insurance protection of up to \$100,000 per account.

Before you settle for just any CD, give us a call. You may find that our CDs are worlds apart from the rest.

**272-4243**

NASD Registered  
**RAYMOND JAMES**  
FINANCIAL SERVICES, INC.  
MEMBER NASD/SIPC  
1905 W. Ave E  
Muleshoe, Texas

**Jenda  
Bruns**  
Financial  
Advisor

\*Rate expressed as annual percentage yield (APY) as of 2-3-00. Subject to rate change or availability. Certain minimums may apply for certain maturities. \*\*Subject to market conditions. Selling prior to maturity may result in your receiving more or less than the original cost. Certain charges are assessed. Ask your financial advisor for details.

# Wanted!

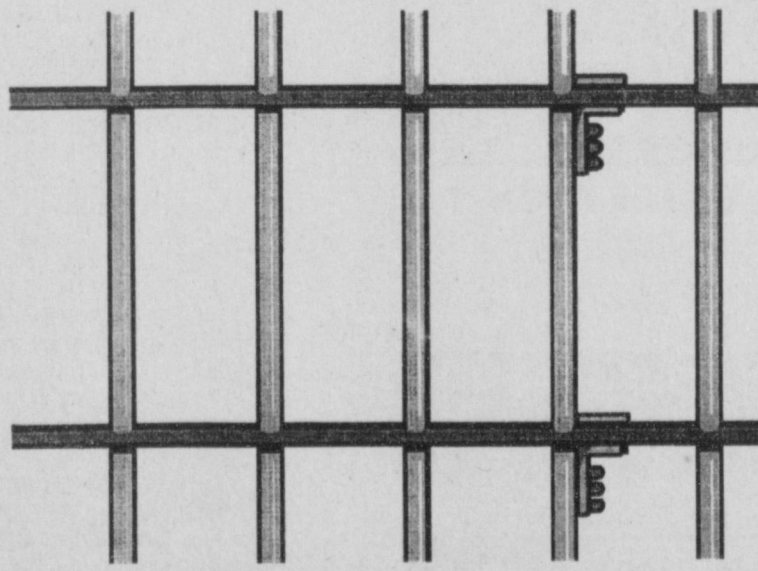

## All Citizens to Attend a Public Hearing in Regard to a Prison in Bailey County.

### MONDAY, FEB. 7, 2000 at 7:00 p.m. in the Muleshoe High School Auditorium



# BAILEY COUNTY DEVOTIONAL PAGE

**MULESHOE MOTOR CO.**  
  
 1225 W. American Blvd. 272-4251

**WES-TEX FEED YARDS, INC.**  
 Custom Cattle Feeding  
 272-7555 Muleshoe, TX

**IRRIGATION PUMPS & POWER**  
**ZIMMATIC CENTER-PIVOTS**  
 W. Hwy. 84 272-4483

**MULESHOE VALLEY INC.**  
  
 West Hiway 84 272-4266 Muleshoe

**AGRO DISTRIBUTION**  
 Hwy. 84 • 272-4203  
 Muleshoe, Texas Bruce Bruns - Mgr.

**Tino's SERVING BUFFET**  
 OPEN 7 DAYS Hours: 11 am-2 pm Tues. & Sun. 272-7528 5 pm-8:30 pm Close at 2 pm

**WEST CAMP GIN, INC.**  
 Better Ginning & Courteous Service  
 James & Phyllis Shepard Rt. 2 Box 1000 • 925-6681 Muleshoe, TX

**Leal's Tortilla Factory, Inc.**  
 107 E. Ash Muleshoe, TX 272-5772

**BRUCE, INC.**  
 HEATING & AIR CONDITIONING  
 Hwy. 214 North Muleshoe 272-5114

**Henry Insurance Agency, Inc.**  
 "Serving You Since 1964"  
 111 West Avenue B 272-4581 Muleshoe, TX

**minsa corporation**  
 P.O. Box 484 272-5545 Muleshoe, TX  
 FAX (806) 272-5135 (800) 852-8291

**SAIN IRRIGATION & MACHINES**  
 Complete Pump Service  
 W. American Blvd. 272-4397  
 Walt Sain Muleshoe, TX 272-4148

**AG AVIATION**  
 2 1/2 miles North on HWY 214  
 272-3066 FAX 272-3534  
 P.O. Box 68 • Muleshoe, TX

**BAILEY COUNTY ELECTRIC COOPERATIVE ASSN.**  
 Muleshoe — 272-4504 Morton — 266-8600

**MULESHOE PEA & BEAN, INC.**  
 RR 2 Box 297 272-5589 Muleshoe, TX

**PARMER Co. COTTON GROWERS Co-OP GIN**  
 825-3701  
 RON RILEY-GENERAL MGR. FARWELL, TX

**Antiques & Fine Things of Muleshoe**  
 2104 W. American Blvd. • 272-4217

**AZTECA MILLING L.P.**  
 1/4 Mile East On Hwy. 84  
 272-6701 Muleshoe, TX FAX 272-6703

**"Do All" Family Enterprises**  
 302 W. 7th (N. Entrance) • 272-4725 Muleshoe, Texas  
 Gift Wrapping Shipping Via UPS Catering & Floral Design Party Planning Minor Home Repair & Remodeling

**NEEDMORE Co-OP GIN COMPANY**  
 946-3361 • Sudan, TX

*Facts About The* **BIBLE** *BY JOHN LEHTI*

**A MAIN CAUSE OF STRIFE**

AMONG THE EARLY HEBREWS (INCLUDING ABRAHAM AND HIS DESCENDANTS) A PRIME CAUSE FOR QUARRELS WAS THE IMPORTANCE OF ABUNDANT GRAZING AREAS. AND THESE QUARRELS COULD EVENTUALLY EXPLODE INTO A FULL-FLEDGED TRIBAL WAR! THE HERDSMEN WERE KNOWN FOR THEIR QUICK AND VOLATILE TEMPER! AND THERE WAS NO REASONING WITH THEM WHEN IT CAME TO PROPER PASTURES FOR THEIR SHEEP--BECAUSE THEIR MAIN SOURCE OF WEALTH AND FOOD CAME FROM THE WELL-BEING OF THEIR HERDS. ABRAHAM KNEW FULL WELL THAT THIS WAS SO, AND TO PUT A STOP TO THE QUARRELING OF HIS HERDSMEN WITH HIS NEPHEW LOT'S HERDSMEN HE PARTED WAYS WITH HIS FAVORITE NEPHEW RATHER THAN RISK A SERIOUS CONFLICT. (GEN.13:6-8) AND EVEN MORE IMPORTANT THAN PASTURE WERE GOOD WATERING PLACES. IF THE HORNY-HANDS KEPTERS OF THE SHEEP FOUGHT OVER PASTURE LAND EVEN MORE SO WERE THEY READY TO GO TO BATTLE FOR PLENTIFUL WATER. IT DIDN'T TAKE MUCH TO INCITE THEM TO THE POINT WHERE ROCKS WOULD FLY AND THEIR STURDY STAFFS BE RAISED IN ANGER! WE FIND A MENTION OF THIS WHEN ISAAC'S HERDSMEN PROCLAIM TO THE HERDSMEN OF GERAR, "THE WATER IS OURS!" (GEN. 26:20) AND JUST INSTANCES LIKE THIS WOULD BRING ON WARS THAT LASTED FOR GENERATIONS!



SAVE THIS FOR YOUR SUNDAY SCHOOL SCRAPBOOK.

This devotional & directory is made possible by these businesses who encourage all of us to attend worship services.

**ASSEMBLY OF GOD**  
**FIRST ASSEMBLY OF GOD**  
 521 South First Street • 272-3017  
 Jack Stone, Min. • 272-3984  
 S.S. 9:45 am, W.S. 11 am & 6:30 pm, Wed. 7:30 pm  
**EL BUEN PASTOR**  
 415 E. Ave. F • Pastor Felix Cadena  
 S.S. 9:45 am, W.S. 11 am & 6 pm; Wed. 7 pm

**BAPTIST CALVARY BAPTIST**  
 1733 W. Ave. C. Rev. Jeff Coffman  
**CIRCLE BACK BAPTIST**  
 Intersection FM 3397 & FM 298  
 Jessie Shaver, Min • 946-3676  
**FIRST BAPTIST**  
 220 West Ave. E., Stacey Conner, Min.  
**FIRST BAPTIST**  
 Lazbuddie • 965-2126  
**PRIMERA IGLESIA BAUTISTA**  
 223 E. Ave. E. Rev. Greg Guzman  
**PRIMITIVE BAPTIST**  
 621 South First, Elder Cleveland Bass, Min.

**PROGRESS BAPTIST**  
 Progress, TX  
**PROGRESS SECOND BAPTIST**  
 Arthur Hays, Min.  
 1st & 3rd Sundays  
**RICHLAND HILLS BAPTIST**  
 17th & West Ave. D, Randy Tucker, Pastor  
**ST. MATTHEWS BAPTIST**  
 Corner of W. Boston & W. Birch  
 Floyd R. Monroe, Min.  
**THREE WAY BAPTIST**  
 927-5467  
**TRINITY BAPTIST**  
 314 E. Ave. B, Robert Brown, Min.

**CATHOLIC IMMACULATE CONCEPTION CATHOLIC CHURCH**  
 805 E. Hickory, Joseph Augustine, Min.  
**CHARISMATIC EPISCOPAL ST. CLEMENTS**  
 1536 W. American Blvd. • 272-5954  
 Father Sergio Leal  
 Sun. W.S. 10:30 am

**CHRISTIAN TRINITY CHRISTIAN CENTER**  
 1723 W. American Blvd. • 272-3877  
 Reydon Stanford, Min.

**TRUST IN THE LORD WITH ALL THINE HEART; AND LEAN NOT UNTO THINE OWN UNDERSTANDING.**  
 -Proverbs 3:5

**SHIPMAN'S BODY SHOP**  
 Auto Painting • Wrecker Service • Free Estimates  
 Tractor Glass & Windshields  
 410 N. 1st Muleshoe, TX 272-4408 FAX 272-3366

**JAMES CRANE TIRE CO., INC.**  
 107 Main 272-4594 Muleshoe, TX  
 Mike Hahn

**CHURCH OF CHRIST LARIAT CHURCH OF CHRIST**  
 Sam Billingsley, Min.  
 S.S. 10 a.m.; W.S. 11 a.m. & 6 p.m., Wed. 7 p.m.  
**LAZBUDDIE CHURCH OF CHRIST**  
 Nathan Crawford, Min.  
 S.S. 9:30 am; W.S. 10:20 am & 5 pm; Wed. 7 pm

**MULESHOE CHURCH OF CHRIST**  
 22nd & W. American Blvd.  
 Harry Riggs, Min.  
 Albert Garcia, Min. (Spanish service)  
 S.S. 9:30 am; W.S. 10:20 am & 6 pm; Wed. 7:30 pm  
**16th & AVE. D CHURCH OF CHRIST**  
 Curtis Shelburne, Min. • 272-4619  
 S.S. 10:30 am & 1:30 pm; Wed. 7:00 pm

**LUTHERAN ST. JOHN LUTHERAN**  
 Lariat, TX-David Simm, Min.  
 S.S. 10:30 am; W.S. 9:30 am

**METHODIST FIRST UNITED METHODIST HISPANIC MINISTRIES**  
 E. 5th and E. Ave. D  
 Pastor Benito Cavazos  
**FIRST UNITED METHODIST**  
 507 W. 2nd St.  
 Pastor Brad Reeves  
**LAZBUDDIE METHODIST**  
 965-2121  
**EL DEVINO SALVADOR**  
 814 W. Ave. C, Muleshoe, TX  
 Guadalupe Ballinas, Min.

**NAZARENE NEW VISION CHURCH OF THE NAZARENE**  
 814 W. Ave. C • 272-3622  
 Hugh Hayes, Interim-S.S. 10 & 11 am; W.S. 7 pm

**PENTECOSTAL UNITED PENTECOSTAL LIGHTHOUSE**  
 207 East Ave. G • 1-800-454-6051  
 Pastor McKibben, S.S. 10 am  
 Thursday, Bible Study 7 pm

**INTER DENOMINATIONAL NEW COVENANT**  
 Plainview Hwy.  
 Steve Claybrook, Pastor  
 W.S. 10 am; Wed. 7 pm

**MOHAWK AUTO PARTS**  
  
 1701 W. American Blvd. 272-4425 Muleshoe, TX

**TEXAS FARM BUREAU INSURANCE CO.**  
 Life-Auto-Home-Crop  
 FARM BUREAU INSURANCE  
 1612 W. American Blvd. • 272-4567 • Muleshoe

**Decorators Floral & Gifts**  
 616 South First 272-4340 Muleshoe, TX

**WINKLES TRUCKS, INC.**  
  
 Box 757 (806) 247-2724 Friona TX

**Two locations to serve you**  
 1900 W. American Blvd. 272-5337  
 107 E. American Blvd. 272-3978  
 Muleshoe, TX 

**1ST BANK** MEMBER FDIC  
 202 South First 272-4515

**Dairy Queen**  
 1201 W. American Blvd. 272-3412 Muleshoe  
 Local Owners Jack & Joy Nicholson

**MULESHOE AREA HEALTHCARE Center**  
 "Committed to Caring"  
 106 W. Ave. H Muleshoe 272-7578

1315 W. American Blvd. 272-3333 Muleshoe, TX 

**"THE FIVE AREA TELEPHONE COOPERATIVE ORGANIZATION"**  
 West Plains Telecommunications Co.  
 Five Area Systems, Inc., Plateau Cellular Network  
 Five Area Long Distance - Five Area Internet  
 302 Uvalde Muleshoe, USA (806) 272-5533

**WESTERN DRUG**  
 1411 W. American Blvd. 272-3106 Muleshoe

**FIRST TEXAS FLBA MULESHOE**  
 "Serving Farmer & Bailey Counties"  
 272-3010 • Fax 272-5388  
 316 Main • P.O. Box 424 • Muleshoe, TX

**MAPLE COOP GIN**  
 927-5501  
 Maple, Texas

**MULESHOE LIVESTOCK AUCTION**  
 Muleshoe, TX • Sale Every Saturday  
 Clayton, C.L. & Thurman Myers • 272-4201

**FARMERS CO-OP ASS'N**  
 of ENOCHS  
 "Your Farmers Owned Gin"  
 Chemicals • Seed • Fuel & Oil • Fertilizer  
 806-927-5511 Wade Baker, Mgr.

**FACO FEED YARD, INC.**  
 Commercial Cattle Feeders  
 P.O. Box 956 265-3281 Friona, TX  
 Feller Hughs-Mgr.

**Lowe's MARKETPLACE**  
 401 W. American Blvd. • Muleshoe • 272-4585

**United Supermarkets**

**Muleshoe Feed Barn**  
 311 W. American Blvd. Muleshoe, TX 272-5626 

**Bf Custom Cattle Feeders BOVINA FEEDERS, INC.**  
 Route 1 • Farwell, TX (806) 825-2103 or 825-2113

**THE TRINITY COMPANY**  
 MULESHOE, TEXAS

**CENTRAL COMPRESS & WAREHOUSE**  
 SUDAN, TEXAS

**Boehning Dairy**  
 965-2708  
 Brian Boehning Earth, Texas 



# JENNYSLIPPERS



Jennyslippers officers include (from left) Ruby Green, past president; Peggi Bruton, president; Bobbie Harrison, president-elect; Andrea Kemp, treasurer; and (not shown) Alene Bryant, secretary.

The annual Jennyslippers installation banquet for 2000 was held at the Bailey County Coliseum at 7 p.m. Jan. 24.

The invocation was given by Billie Downing and the Pledge of Allegiance was led by Boy Scout Niclas Green grandson of outgoing President Ruby Green.

The group enjoyed the banquet that was prepared by the Jennyslippers. Each member brought their favorite dishes.

President Green welcomed everyone and recognized the special guests, Mayor Robert Montgomery and his wife, Sharon; City Manager Rick Hanna; and newly elected Chamber of Commerce President Kim Shafer. The guests spoke words of appreciation and encouragement to the Jennyslippers.

Special guests included Green's family, Crispin and June Green, J.C. and Norene Pearson, Tommy and Felicia Green, Yvonne Stockman and grandchildren, and Niclas and Trista Green.

Jennyslippers' husbands also were honored guests: James Wedel, Lonnie Merriott, Donald Harrison, Ronnie Kemp and Jerry Bruton.

The Jennyslippers were pleased to welcome a new member, Joy Nicholson. The welcome mat is always out for anyone who would like to be a Jennyslipper.

The theme of the banquet was "Fans." Each table was decorated with a centerpiece of three beautiful fans of lace and roses made by Green. She also gave an enjoyable presentation which featured types of fans used throughout the years. Each Jennyslipper present chose a fan as her gift from the president.

Green noted the projects of the Jennyslippers for 1999, which included the Financial Aid Seminar, Toast to Texas, Oklahoma Tour Group, KENW Tele-Auction, Mule-Putt Golf Course, PUSH, a Tour de Muleshoe rest stop, a scholarship, Garden Spot of the Week, the annual holiday dinner, a Christmas parade float, Crane Fest and newcomer welcome packets.

Appreciation was expressed by Green, and certificates of appreciation were handed to the Jennyslippers by Niclas Green. Trista Green delivered plaques to the 1999 officers, President-elect Bobbie Harrison, secretary Alene Bryant, treasurer Joy Williams and past President Nelda Merriott.

Merriott presented a president's plaque to Green and a "99" for her president's bracelet. Green also received a corsage

in appreciation for her leadership and hard work (especially for the face-lift and restoration of the Mule-Putt Golf Course.)

Vivian White installed the new officers for 2000, using a timely theme of "Clocks and Time."

Installed were Treasurer An-

drea Kemp, Secretary Bryant (represented by Joy Williams), President-elect Bobbie Harrison and President Peggi Bruton.

Bruton encouraged and challenged the membership to new endeavors, promising an exciting journey through this year.

Merriott gave the benediction. The Jennyslippers held their regular meeting after the installation. Bruton called the meeting to order and read the minutes of the previous meeting.

The club decided not to collect items for the KENW auction this year because so many members work and could not help. However, members will go to Portales and answer the phone one night, if needed.

Preparations are ongoing for the Financial Aid Seminar to be held at 7 p.m. Feb. 14 in the high school auditorium. This free seminar is of special interest to anyone who would like to get attend college.

The Toast of Texas will be celebrated March 6 at 2 p.m. at the Mule Memorial on U.S. 84. Everyone is invited. Special guests will be the fourth-grade classes from DeShazo Elementary School.

The Jennyslippers voted to provide seasonal hats for Ol' Pete, the Mule Memorial, at the suggestion of the Muleshoe Chamber of Commerce. Many suggestions have been made.

Joy Nicholson was welcomed as a new Jennyslipper.

President Bruton asked Downing and Merriott to be co-chaplains for her term of office; they accepted.

Those in attendance were Bruton, Merriott, Green, Nicholson, Williams, Downing, White Harrison, Kemp, Thursie Reid, Doris Wedel, Ellen Ladd and Donna Kirk.

**CRANES**

**AMERICAN EQUIPMENT & TRAILER**  
3707 M.L.K. Jr. Blvd.-Lubbock, TX  
806-747-2991

Thanks for making us part of your day!

## T.J.'s Donuts

of Muleshoe

**328 S. Main St. 272-3542**

*All specials come with bread, dessert and med. drink.*

**Monday** — Roast beef, mashed potatoes, brown gravy, and vegetable or Steak finger plate with choice of french fries or mashed potatoes, cream gravy, salad and toast

**Tuesday** — Grilled pork chops, mashed potatoes, cream gravy, vegetable and salad or Meatloaf, mashed potatoes, cream gravy, vegetable and salad

**Wednesday** — Brisket plate, beans, spicy french fries and bread or Old fashioned chalupe

**Thursday** — Chili cheese burrito or Chile cheeseburger with french fries

**Friday** — Fish plate, hushpuppies, french fries, salad and toast or Chicken fried steak, french fries, cream gravy, salad and toast

Open Monday thru Friday, 5 am to 2 pm • Saturday, 5 am to 1 pm

# INVENTORY REDUCTION SALE

TRADES ARE WELCOME!  
Call for a quick quote on any new car or truck  
800-299-2438!

**\$329** per mo.

**2000 Oldsmobile Silhouette**

36 mo. GMAC Smart Buy \$1,260 down +T.T.&L., S.P \$24,835.93, 35 @ \$329.00, 1 @ \$14,901.60. W.A.C., 12,000 miles per year MSRP \$26,610.00. #7782-0

5.90% APR

**\$399** per mo.

**1999 GMC Safari Van**

S.P \$22,333.98 / \$2,607 down, 60 mo @ \$399.00 mo. W.A.C. MSRP \$24,264.00. #7023-G

7.75% APR

**\$199** per mo.

**2000 Chevrolet Cavalier Coupe**

36 mo. GMAC Smart Buy \$1,097 down +T.T.&L., S.P \$14,857.32, 35 @ \$199.00, 1 @ \$7,725. W.A.C., 12,000 miles per year MSRP \$15,450.00. #7838-C

6.0% APR

**\$229** per mo.

**2000 Chevrolet Silverado SWB Reg. Cab**

36 mo. GMAC Smart Buy \$1,497 down +T.T.&L., S.P \$16,629.75, 35 @ \$229.00, 1 @ \$11,062.50. W.A.C., 12,000 miles per year MSRP \$17,850.00. #7417-T

10.0% APR

**\$299** per mo.

**2000 Oldsmobile Intrigue GL Sedan**

36 mo. GMAC Smart Buy \$1,903 down +T.T.&L., S.P \$23,248.00, 35 @ \$299.00, 1 @ \$14,022.00. W.A.C., 12,000 miles per year MSRP \$24,600.00 #7858-0

5.90% APR

**STEVENS "SMART CHOICE" PRE-OWNED CARS & TRUCKS!**

CARS	TRUCKS/VANS	SUVs	FACTORY PROGRAM CARS
1995 Saturn SC1 Coupe #6990CA, orchid \$6,495	1996 Chevy Ext. Cab 2WD, autumn wood, #7866TB \$14,995	1996 Chevy Blazer 2WD, white/silver, #7566TB \$13,995	1999 Chevy Lumina blue, #388GM \$13,995
1992 Buick Park Avenue #77948A, white \$9,995	1998 Chevy Ext. Cab 4x4, pewter, #7877GA \$22,995	1995 GMC Jimmy 2WD, white/silver, #7566TB \$12,995	1999 Olds 88 LS Sedan white, #386GM \$17,995
1997 Buick Century maroon, #78418A \$13,995	1997 Chevy Ext. Cab 2WD, blue/white, #73950B \$19,995	1993 Chevy Blazer red, #7797TA \$7,995	1999 Buick Century pewter, #385GM \$15,995
1995 Olds Regency Elite blue, #389GMA \$10,995	1996 Chevy Ext. Cab 2WD, blue/white, #73950B \$14,995	1994 Jeep Cherokee red, #7797TA \$10,995	1999 Pontiac Grand Prix red, #383GM \$18,995
1998 Chrysler Concorde white, #7646TA \$15,995	1993 Chevy Ext. Cab 2WD, white, #7784TA \$11,995	1999 Chevy Blazer 2WD, white, #382GM \$23,995	1998 Pontiac Sunfire aqua, #373GM \$11,995
1991 Chevy Lumina Coupe red, #7702PA \$3,995	1996 Chevy Ext. Cab Z-71 4x4, red, black, #7766TA \$19,995	1999 Chevy Blazer 4x4 red, #381GM \$23,995	1999 Pontiac Grand Am Coupe #363GM \$14,995
1993 Chevy Cavalier Coupe white, #7795TA \$4,995	1998 Chevy Ext. Cab 4x4, pewter, #7722TA \$22,995	1997 Chevy Suburban green/gold, #7682TA \$21,995	1998 Chevy Monte Carlo white, #360GM \$15,495
1999 Pontiac Trans-Am black, #7425TB \$23,995	1998 Chevy Ext. Cab Z-71 4x4, black, #7687TA \$23,995	1996 Chevy Blazer maroon, #7471TA \$13,995	1999 Pontiac Montana red, #392GM \$22,995
1995 Chevy Cavalier red, #7619GA \$6,495	1996 Ford Club Wagon 15-Pass. Van #76948B \$16,895	1995 Chevy Suburban 4x4, blue, #7523GA \$19,995	1999 Chevy Venture white, #390GM \$22,495
1984 Buick Century blue, #7504GA \$2,995	1997 Chevy Ext. Cab 2WD, tan, #6492CA \$18,495	1996 Ford Explorer maroon, #7502TA \$15,995	1999 Chevy Blazer white, #382GM \$19,995
1995 Olds 88 Royale maroon, #7632TA \$8,995	1995 Chevy Ext. Cab 4x4, silver/black, #7371GB \$11,995	1994 GMC Suburban 4x4, blue/silver, #73448B \$16,995	1999 Chevy Astro Van gray, #380GM \$18,995
1994 Buick Century blue, #71178A \$5,995	1995 Chevy Ext. Cab 4x4, silver/black, #7371GB \$11,995	1999 Chevy Blazer 4x4, pewter, #378GM \$23,995	1998 Olds Silhouette white, #365GM \$18,995
1987 Dodge Daytona red, #74918A \$3,995	1998 Chevy Conversion Van teal, #346X \$24,995	1999 Olds Bravada white, #375GM \$24,995	1997 Pontiac Transport red, #312GM \$15,995
1998 Buick Regal red, #7399TA \$18,995	1998 Chevy Ext. Cab 3rd door, red, #7141TA \$18,995	1997 GMC Jimmy 4x4, red/silver, #374GM \$19,995	
1995 Buick Regal green, #74679A \$8,995	1994 Plymouth Grand Voyager Mini-Van #6545TA \$6,995	1997 Ford Explorer 4x4, sand, #7370TA \$18,995	
		1996 Jeep Grand Cherokee 4x4, green, #6617CA \$16,995	

**Relax.**

The way we use Carfax®

HOME OF THE NO HASSLE QUICK QUOTE!

364-2160 or 800-299-2438

www.stevens5star

Our everyday prices are BETTER THAN their sale prices!

You are minutes away from BIG SAVINGS!

N. Hwy 385 in Hereford, Texas

N. Hwy 385 in Hereford, TX • 364-2160  
Se Habla Español

# Stevens 5 Star

CAR & TRUCK CENTER





### Art power

Muleshoe High School art students who participated in the 2000 Scholastic Arts competition at Wayland Baptist University in January include (back row, from left) Phillip Hardt, Bryce Embry, Jojo Elizarraraz, Sonny Chávez, Agustín Estrada, James Barrett and Sammy Baeza; (second row, from left) Randy Bohler, Raymond Cortez, Christi Adrian and Julio Flores; and (front row, from left) Natalie Ovalle, Erica Whalin, April Kelly and Christina Orozco. Roxanne García, not pictured, also participated. About 2,000 pieces were in the competition, of which 400 were chosen for hanging in a show on the Plainview campus. Schools from all over the region, as far south as Midland-Odessa, were represented, and schools were not grouped according to size. That meant the Muleshoe students competed with those from schools up to 5A in classification. Winners of top Gold Key awards (which means their work goes on to New York for national judging) are Barrett, Elizarraraz, Chávez, Embry and Hardt. Silver Key winners include Adrian, Whalin, Ovalle, Kelly, Flores, Barrett, Baeza, Bohler and Orozco. Honorable mentions were earned by Elizarraraz, Cortez, Estrada and García (two).

### 'CREATIVE LIVING'

Information on selecting wine and choosing the best fashions for various figure types will be featured on "Creative Living" Feb. 8 at 1 p.m. and Feb. 12th at 3 p.m. (All times are Central.) "Creative Living" airs on public broadcasting station KENW-TV from Eastern New Mexico University in Portales. Sunny Cristadoro of Rutherford, Calif., a chef with St. Supery Vineyards and Winery, will explain how to choose the best fashions for different figures.

Karen Howland, a sewing expert, designer and author from Loveland, Ohio, will talk about how optical illusion plays a role in choosing the right fashion for every figure type. She owns Karen Howland Designs and is from Loveland, Ohio. Basic microwave cooking and pattern and cutting secrets will be featured on Feb. 8 at 10:30 p.m. and Feb. 10 at 1 p.m. Judy Murray of Ledgewood, N.J., manager of the Samsung Electronics America test kitchen,

will show how to prepare several low-calorie recipes in the microwave oven. She will cover the basics of microwave cooking in terms of vegetables, meats and even simple snack foods. Sewing instructor Margaret Islander of Grants Pass, Ore., will share some pattern alterations and fabric cutting secrets that the pros use. "Creative Living" is produced and hosted by Sheryl Borden of Portales. The show is carried on more

than 100 PBS stations in the United States, Canada, Guam and Puerto Rico and is distributed by West Link of Albuquerque. Viewers can request copies of materials offered on the show by sending a first-class stamp for each handout requested. Send the stamps, along with your name, address and booklets requested to "Creative Living" Requests, c/o KENW-TV, 52 Broadcast Center, Portales 88130.

### OBITUARIES

#### MARVIN SANDERS

Services were held Thursday at the First Baptist Church of Earth for Marvin W. Sanders, 84, of Earth. The Rev. Bobby Broyles and Bill Anderson officiated. Burial was in Earth Memorial Cemetery. Ellis Funeral Homes handled arrangements. Mr. Sanders was born May 5, 1915, in Sweetwater, Okla. He died Tuesday at Hereford Regional Medical Center. He moved to Earth from Sayre, Okla., in 1934 and married Oletha Strickland in Earth on April 13, 1941. He was a member of the Earth Senior Citizens and was a deacon and choir director at the First Baptist Church of Earth. He was a farmer and a U.S. Army Signal Corps veteran of World War II. He is survived by his wife; a daughter, Pruda Fults of Hereford; two sisters, Clota Belle Kelley of Earth and Ima Faye Weems of Westminster, Calif.; a brother, Jim Sanders of Big Spring; two grandchildren, Jeff Sanders and DeLynn Bocox, both of Katy, Texas; and five great-grandchildren, Joshua Peace, Jacob Peace, Julia Bocox, Miranda Sanders and Mark Sanders, all of Katy.

He was preceded in death by a son, Sandy Sanders, in 1993. The family suggests memorials to a favorite charity. **ED AUSTIN GLENN** Graveside services were held Saturday at Muleshoe Memorial Park for Ed Austin Glenn, 96, of Plainview. The Rev. Stacy Conner officiated. Lemons Funeral Home of Plainview handled arrangements. Mr. Glenn was born Dec. 16, 1903, in Wilbarger County, Texas. He died Jan. 31 at Prairie House Living Center in Plainview. He married Mildred Ray McDowell on Dec. 23, 1928, in Canyon. She died Aug. 11, 1991. He farmed for 60 years, 40 of those in the Muleshoe area. He was a 40-year member of the Longview Baptist Church, where he served as a deacon and taught Sunday school. He is survived by a daughter and son-in-law, Bobby and John Stephens of San Marcos, Calif.; a sister, Ada Chambers of Deming, N.M.; five grandchildren, Leslie Goforth and Ronda Denman, both of Plainview, Karen Allen Hurdt of Macomb, Ill, Stanton Allen of Flower Mound, Texas, and Ronald Stephens of San Marcos, Calif.;

and 12 great-grandchildren. He was preceded in death by two daughters, Eddie Ray Kickholm and Winona Allen. The family suggests memorials to the Gideons. **ZELMA HEATH ARTHUR** No services are planned at this time for Zelma Heath Arthur, 91, of Canyon. She died Jan. 11. Mrs. Arthur was born in Combs, Ark. She married Manley "Butch" Arthur in 1955 at Fayetteville, Ark. He died in 1966.

She had lived in Canyon for 2 1/2 years. She also had lived in Lubbock, Plainview, Muleshoe and Fort Worth. She was a restaurant cashier, and had worked at the Corral Restaurant in Muleshoe for more than 15 years. She is survived by two daughters, Jan Goodin of Canyon and Chris Howell of Lone Oak, Texas; five grandchildren; and seven great-grandchildren. The family suggests memorials to Baptist St. Anthony's Hospice (Box 950, Amarillo 79176-0001).

When you cast your vote March 14...

**Vote RONNIE KEMP for Bailey County Sheriff**

★★★ VOTE FOR ★★★

- ✓ Twenty six years of Law Enforcement experience
- ✓ Eight years Supervisory & Management experience
- ✓ Four years Investigative experience
- ✓ Narcotics Investigative experience
- ✓ Extensive schooling in Search & Seizure and Laws of Arrest
- ✓ Integrity & Impartiality
- ✓ A Dedicated Professional
- ✓ Muleshoe Graduate
- ✓ Devoted husband & father
- ✓ Decorated Army veteran
- ✓ Self motivation. Since 1998, I have started new evidence holding procedures and have initiated a night shift for deputies.

**Tap Into The Experience**

Rt. 2 Box 1260, Muleshoe, Texas 79347, 806-272-3002

### HONORS

#### MOON

Heather Moon has been named to the merit list for the fall 1999 semester at Western Texas College in Snyder. The merit list is students enrolled for more than eight semester hours but less than 12, and who earn a grade-point average of 3.5 or higher. **WILHITE** Erin Wilhite of Muleshoe has been named to the president's honor roll for the fall 1999 semester at Oklahoma Panhandle State University in Goodwell. The list is made up of students who are enrolled for at least 12 semester hours, have no "incompletes" for the semester, and earn a perfect 4.0 GPA.

**CASKETS AND MONUMENTS**

"SAVE HUNDREDS OF DOLLARS!"

FREE DELIVERY to your funeral home of choice within 100 miles of Hereford.

337 N. MILES HEREFORD, TX

**363-2700**

**HAVE A NICE DAY!**

**WESTERN DRUG**

*& Something Special Gifts*

1411 West American Blvd. • Muleshoe, Texas • (806) 272-3106

Romantic or Practical — Create Your Own Valentine's

**GIFT BASKETS**

- ♥ Cologne ♥ Jewelry
- ♥ Candy ♥ Picture Frames
- ♥ Rose Garden Note Cards
- ♥ Inspirational Books
- ♥ "hugs" Series of Books

Bridal Selections for...

*Suzy Hodges & Chris Key*

*Jaime Warrick & Heath Scott*

*Mia Jennings & Mike O'Neal*

**LOANS**

**\$100 TO \$467**

CREDIT STARTER LOANS

**CONTINENTAL CREDIT**

Mon.-Thurs. 8:30 a.m. to 5:30 p.m.  
Fri.-8:30 a.m. to 6 p.m.

206 S. Main Street in Muleshoe

Loans while you wait.

**272-3673**

Call and apply today.

Se Habla Español

**"You Can't Please All the People"**

The sign over the church makes no difference at all in this regard: People know what they like in worship. They have different tastes, and that's fine. But it doesn't take much of a change to cause at least some occasional irritations in just about any group of Christians. A church has a problem if some folks are pretty sure that their tastes and God's tastes are identical. It's a fairly short step from that opinion to pitching a fit, demanding your own and was very upset. "I got both those comments after last week's rather unconventional service. Really we didn't do anything that different except break the sermon into four meditations scattered throughout the service with songs and scriptures all designed to focus around different aspects of the Lord's Supper. But it felt different, and people react in various ways to that. "How should we deal with these differing opinions? I suppose we could never do anything that deviated from a 'standard' order of worship. However, if we do that we would be denying the opportunity for enrichment to those people who really need and are enriched by creativity and variety. Perhaps we could do something creative and original every week. But if we did, we would disorient and offend those who need and are enriched by routine and deny them the ability to be built up. I suppose we could form two churches or have two services for two different kinds of people. But then we lose the unity that is so meaningful. "I think, rather, that we should do our best to make sure that nobody gets their way all the time. That way we all have opportunity to learn how to keep all those commands in scripture to 'bear with one another,' 'be patient with one another,' and to 'accept one another.' It is good to sacrifice our preferences at times for others with different needs. It shows love and it gives us opportunity to grow spiritually. "So next time you are in a service that seems designed for the 'other folks,' stop and thank God that he has given you the opportunity to exercise the spiritual discipline of patience. This is a good time for you to learn to be more like Jesus." Curtis Shelburne is minister of the 16th & D Church of Christ in Muleshoe.

**Focus On Faith**

*Curtis Shelburne*

way (God's way, of course), and feeling holy about it (because it's been removed from the category of "selfish immaturity," which is where most fits should be filed and upgraded to the category of "standing up for what's right"). And, yes, I know that some folks can have very strong opinions and convictions and be very gentle-spirited and sincere. It is possible. But changes in worship can still present church folks with some challenges, which is why I thought Dan Bouchelle, a colleague, friend, and former Muleshoe boy, did such a fine job in the article he wrote recently for the church he serves in Oklahoma. There is wisdom here: "Thank you! That was one of the most rewarding and meaningful services I have ever been a part of in my life. I hope we will do more like it in the future." "That sure was different. My friend really didn't like it at all

**HELP WANTED**

**Year-Around Farmhand Needed!**

Need experience in operating irrigation motors and tractor driving. Good working conditions. Employment is northeast of Muleshoe. **Call 806-272-3614.**



## NURSING HOME NEWS

Thursday morning, Brother David McIntire and Zona Gatewood directed our devotional/reflection time.

Jeanetta Hukill and Webb Watts were the January birthday party Thursday afternoon. Melvin and Wanda Griffin, Joy and Rusty Whitt, Sharon Plott and Lasting Impressions all had a special part in making the party a success.

Friday afternoon, Coach David Wood and his Muleshoe High School athletes were special guests at the residents' Super Bowl XXXIV party. Refreshments of cheese sticks, chips and dips, and soft drinks were served by Melvin and Wanda Griffin, Ed Dudley, Robin Dickerson and the care center's activity department.

Saturday afternoon, Melvin and Wanda Griffin and Harold and Mary Jo Burge directed a "Super Bingo Saturday." Clark Price baked cookies for refreshments.

## Moonlight trail ride set at Big Bend

**SPECIAL TO THE JOURNAL**  
PRESIDIO, Texas — In the late 1800s, Comanches on horseback would use the light of a full moon to thread their way along serpentine trails to raid ranches and outposts in south Texas and Mexico before retreating to interior strongholds.

That same Comanche moon, as it came to be known, will shine April 14-16 on equestrians at Big Bend Ranch State Park.

A moonlight trail ride is one of five guided horseback treks scheduled this spring through the majestic Chihuahuan Desert mountain scenery of the 280,000-acre West Texas state park.

In addition to the moonlight trail ride, P&J Tours is offering four other trail rides in March and April, including two women-only outings and an over-50 trail ride.

The spring trail rides, entering their fourth year at Big Bend Ranch, kick off March 24-26 with a saddle sojourn for members of a San Antonio outdoors women's group.

The following weekend, March 31-April 2, another women-only trail ride will be held for the general public.

A more relaxed, educational horseback outing is scheduled April 17-19 for people 50 years of age and older.

The final spring trail ride, which is open to all, will take place April 21-23.

The cost is \$485 per person and includes all meals, accommodations and park entry fees. Visiting buckaroos sleep in the ranch bunkhouse, eat hearty cowboy breakfasts and country-style dinners, and enjoy campfire entertainment.

Lajitas Stables provides horses and tack.

Trail riders meet with tour guides between noon and 3 p.m. at Fort Leaton State Historical Park in Presidio on the first day to depart for Big Bend Ranch State Park.

Reservations or more information can be obtained by calling Jim Carr at (281) 486-8070 or Peggy Parks at (512) 398-7627.

To find out more about Big Bend Ranch State Park or any of the other 121 sites in the state park system, call (800) 792-1112, or access the Texas Parks and Wildlife Web site at [www.tpwd.state.tx.us](http://www.tpwd.state.tx.us).

The Muleshoe A.A.R.P. gave a donation to the center.

Our special friend had two fresh flower bouquets sent to the care center by Decorators Floral.

Dee and Ruth Clements celebrated their 73rd wedding anniversary Jan. 30.

Claudine Embry, Pat Watson, Mary Jo Burge, Dorothy Turner and Nancy Kidd came Tuesday afternoon to shampoo and set the

ladies' hair and give manicures.

Nettie Quesenberry had her four children visiting over the weekend.

Buster and Wanda Kittrell and Mary Jo and Harold Burge served coffee/juice and doughnuts to the residents Wednesday morning.

Harold directed the reading and discussion. Steve Claybrook and Buster and Loyce Killingsworth directed our devotional/sing-

spirational time.

Glenda Jennings and Jackie Scoggins were here for the sing-along and puppet show Wednesday afternoon.

Happy January birthdays to Dee Clements (Jan. 5, 1908); Kathryn Hancock (Jan. 15); Zaoda Gibbs (Jan. 26), Gladys Pierre (Jan. 5).

The February birthday party is scheduled for 3 p.m. Feb. 24. The

public is invited.

Oneita Wagnon received a visit from her daughter, Rhonda Wagnon, and granddaughter.

A Valentine Party has been scheduled for the residents Feb. 10 at 3 p.m. Once again, the public is invited.

Gladys Wilson visited Monday and brought the residents Rice Krispie treats and a batch of homemade peanut brittle.



# Leap Over High Prices!

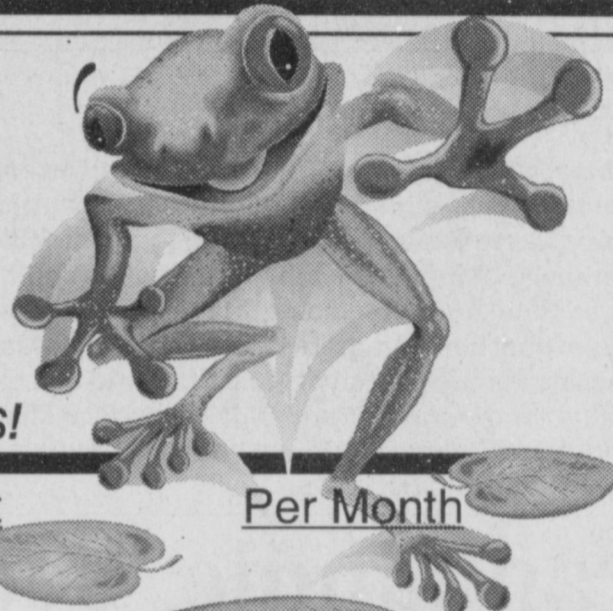

LATE MODEL, LOW MILEAGE USED CARS & TRUCKS AT GREAT PRICES!

Stock #	Vehicle	Down Payment	Per Month
#05077101	97 Chevrolet Cavalier - 4 door, automatic .....	\$146 Down .....	\$146/Mo. <sup>B</sup>
#6481	98 Ford Escort LX - 4 door .....	\$147 Down .....	\$147/Mo. <sup>B</sup>
#6425	98 Dodge Neon Highline - 4 door .....	\$163 Down .....	\$163/Mo. <sup>B</sup>
#6484	98 Pontiac Sunfire - 4 door .....	\$168 Down .....	\$168/Mo. <sup>B</sup>
#6492	00 Dodge Neon .....	\$199 Down .....	\$199/Mo. <sup>A</sup>
#6507	99 Dodge Stratus ES .....	\$229 Down .....	\$229/Mo. <sup>A</sup>
#6483	98 Mercury Tracer GS .....	\$158 Down .....	\$158/Mo. <sup>B</sup>
#6364	99 Ford Taurus SE .....	\$231 Down .....	\$231/Mo. <sup>A</sup>
#050981	98 Dodge Grand Caravan .....	\$247 Down .....	\$247/Mo. <sup>A</sup>
#6516	99 Jeep Cherokee Classic 4X4 .....	\$309 Down .....	\$309/Mo. <sup>A</sup>
#6479	99 Plymouth Grand Voyager SE Van .....	\$283 Down .....	\$283/Mo. <sup>A</sup>
#6465	97 Chevrolet X-Cab - third door .....	\$299 Down .....	\$299/Mo. <sup>A</sup>
#6448	99 Chevrolet Venture Van .....	\$298 Down .....	\$298/Mo. <sup>A</sup>
#6440	96 Chevrolet Blazer 4X4 LS .....	\$265 Down .....	\$265/Mo. <sup>A</sup>
#050621	97 Dodge Grand Caravan .....	\$205 Down .....	\$205/Mo. <sup>A</sup>

A-72 mo. @ 9.75% WAC

B-60 mo. @ 8.9% WAC

All units +TT&L and First Payment Down WAC

Think Benders Before You Buy.

# BENDER

Chrysler, Plymouth, Dodge

3400 Mabry Drive • Clovis, NM • (505) 762-4511





## STUDENTS OF THE MONTH



Jaime



Perez



Delgado

### Honored students

KinderStep students of the month for December are (from left) 4-year-old Brandon Jaime, 4-year-old Abigail Pérez and 5-year-old Nancy Delgado. Brandon is the son of Hope Jaramillo and Albert of Vásquez of Muleshoe. His grandparents are Lawrence Jaramillo of Snyder and Juana Jaramillo and Consuelo Vásquez, both of Muleshoe; he is in Nina Agundis' class. Abigail is the daughter of Candy and Rebecca Pérez of Muleshoe; her grandparents are Dulces and María Pérez of Mexico and Elvira Flores and the late Manuel Flores of Muleshoe, and she is in Becky Quezada's class. Nancy is the daughter of Armando and Olga Delgado of Muleshoe. Her grandparents are Guadalupe and Angel Delgado of Muleshoe and Manuela and Marcial Pinales of Mexico, and she is also in Agundis' class.

## Panhandle beef producers being plagued by cattle lice

**SPECIAL TO THE JOURNAL COLLEGE STATION**—Producers are itching to control cattle lice infestations in the Panhandle, the Texas Agricultural Extension Service reports.

Extension entomologist Dr. Carl Patrick of Amarillo said cattle lice problems are widespread across the Texas Panhandle, as lice populations typically peak in the late winter and early spring.

He said most producers are recognizing the symptoms early and effectively treating the cattle.

"This is a typical problem for this time of year," he said. "There are definitely some years when it is a greater problem than others, but as far as whether this is going to be one of those years, it's too soon to tell."

Extension entomologist Dr. Cliff Hoelscher of Bryan said recognizing the symptoms early is the best method for preventing economic loss from the damage done by lice.

"Lice reduce the thrift and vigor of cattle," he said. "They cause skin irritation and leave cattle rubbing against trees and posts."

Hoelscher said cattle often rub off large patches of hair, sometimes until their skin is raw and bleeding.

He said Panhandle producers are dealing with two types of lice: biting lice and sucking lice.

Hoelscher said sucking lice are especially harmful because they take blood and energy directly from the cattle.

Patrick added that sucking lice can cause anemia.

"Cattle need all their energy to make it through the winter," he said.

"Lice are an added stress that makes it even more difficult," he added.

Patrick said other effects of lice include weight loss, reduced performance and reduced milk production.

"Cattle can even die from anemia," he said. "Or the lice can weaken the cattle so much that they are more susceptible to dying from other ailments."

Patrick said many producers are using spot-on insecticides to treat their cattle.

"Pour-on and spot-on insecticide treatments are suggested and being used most often," he said. "You can use small amounts in problem areas pretty easily."

Patrick said injections and whole-body sprays are other methods used by Panhandle producers, but they cause more stress.

"If you do treat animals, don't introduce new animals to the herd that haven't been treated," he said.

"If some animals tend to carry lice in greater numbers and experience more problems, remove those

animals, known as carriers."

District Extension director Charles Neeb of Fort Stockton said drought continues to plague far West Texas.

"Pastures are burning up, and livestock continues to be sold to reduce the stocking rates," he said.

Neeb said heavy supplemental feeding continues in the district.

"The pastures are in need of more moisture," he said. "There is low quality and quantity of feed for cattle. However, more moisture is needed to prepare the land in most parts of the district."

District Extension director Scott Durham of San Angelo said agriculture in his region continues to show signs of drought stress.

"Most of the wheat fields have been planted," he said. "Some have died and others will have very stunted growth until they receive some form of irrigation."

Durham said cattle conditions remain fair despite declining range and pasture conditions.

"Supplemental feeding and herd reduction continues," he said.

Generally, South Plains soil moisture is short, weather is warm and dry, and pastures are in poor to fair condition.

Supplemental feeding of cattle continues, as does farmland preparation. Wheat is poor to fair. Irrigated wheat is being grazed; dryland wheat needs rain.

# Journal Classifieds

Deadlines are 5 p.m. Monday and Thursday Continued on Page 7 Call 272-4536

### LEGAL

#### LEGAL NOTICE TEXAS CORN PRODUCERS BOARD VOTING REGION TWO

The Texas Corn Producers Board (TCPB) will conduct elections in five of its eight voting regions for the purpose of electing five new TCPB board members whose current members' seats have expired. There are a total of fifteen TCPB voting board members. These elections, to be conducted in 227 Texas counties, are being held pursuant to the Texas Commodity Referendum Law, Texas Agriculture Code, Title 3, Chapter 41, Subchapter A, Section 41.032. Voting Region Two consists of the counties of **Hartley, Oldham, Deaf Smith, Parmer and Bailey**, and there is One Seat open for election of TCPB board members in Voting Region Two. In 1990, Texas Corn Producers voted to expand the research and promotion program for corn, funded by uniform corn checkoff, to every county in the State of Texas. This election is the biennial election required by the Texas Commodity Referendum Law. A person eligible to vote in the board election if he or she is, or for at least one production period during the three years preceding the date of the board election has been, a producer of, or caused to be produced, corn for commercial purposes. This includes owners of farms and their tenants or sharecroppers, if the person would be required to pay the assessment. For a producer to vote in this TCPB seat, such producer must reside

within the counties stated above. Only voters residing within the above counties may vote for candidate(s) representing this voting region. Any eligible voter-producer as defined above may place his or her name in nomination to serve as a director on the TCPB. Nomination applications must be submitted to the TCPB signed by the applicant and ten other eligible voters. Nomination forms will be available in all 227 counties where elections are to be held. Nomination forms can be obtained by writing the TCPB, 218 E. Bedford, Dimmitt, Texas 79027. Please state your county of residence if you request nomination forms in writing from the TCPB office. All nominations must be filed with the TCPB no later than March 27, 2000. Nomination forms will be available after February 17, 2000. The election in each of the five voting regions where elections are called for will be held by mail ballot. Ballots containing the nominations of all persons who have validly filed petitions under Section 41.025 of the above stated code will be available after April 3, 2000. Ballots will be available at grain elevators or other points of check-off collection in each of the appropriate voting regions, county agent offices in each of the 227 counties where election are to occur, or by writing the TCPB at the address stated above. For a ballot to be counted, such ballot must be postmarked no later than April 26, 2000. There are five voting regions conducting elections in

2000. A voter must reside in within a county contained within the voting region that the voter is casting his or her vote, and a voter must meet the definition set forth above as to a qualified voter. Voters may also vote for board members by "writing in" the name of any eligible persons. Pursuant to Section 41.023 of the Texas Commodity Referendum Law, this notice for a TCPB election within this voting region is being published in appropriate newspapers with the voting region, such notice being published at least once a week for three consecutive weeks beginning at least 60 days before the date of the election. The Texas Corn Producers Board is certified under Section 41.011 and Section 41.012 of the the Texas Commodity Referendum Law to conduct this election, and has obtained all approvals and determinations required by law from the Commissioner of Agriculture, Texas Department of Agriculture. Published in the Bailey County Journal, January 23, 2000, January 30, 2000 and February 6, 2000.

REESE, is Dora, Roosevelt County, New Mexico, and the residence of the Independent Co-Executor, CHARLES ALVIS REESE, is Brownfield, Terry County, Texas; the post office address is: % J O H N N Y ACTKINSON; Attorney at Law; P.O. Box 286; Farwell, Texas 79325. All persons having claims against the Estate which is currently being administered are required to present them within the time and in the manner prescribed by law. DATE the 31st of January, 2000. ALDRIDGE, AYCOCK, ACTKINSON & RUTTER, L.L.P. P.O. Box 286; Farwell, Texas 79325. JOHNNY ACTKINSON, Attorney for the Estate; State Bar No.: 00835700. Published in the Bailey County Journal on February 6, 2000.

### ADOPTION

ADOPT: DEVOTED COUPLE dreams of cherishing, nurturing, and educating your baby. Let's help each other. Expenses paid. Call us, 1-800-613-2394.

### BUSINESS OPPORTUNITIES

ZIG ZIGLAR GOES MLM. Biggest announcement in years! 100 key leadership positions available. Call 1-888-248-4441.

AAA CIGARMFG. needs distributors. Accounts included. No selling. Up to \$2,500 weekly. Small start-up. Free samples. 1-800-366-5990.

Journal (806)272-4536

### AUCTIONS

#### AUCTION

Wednesday, February 9, 2000-----Sale Time 10:00 am

Located: Amherst, Texas 1 1/2 miles North on FM Hwy 1055, then 1/4 mile West.

Scott Carter & Neighbors -- Owners

For more information, call (806) 246-3696 or (806) 638-1980 or Cruce & Fletcher Auctioneers (806) 296-5050 or (806) 866-4201.

- |   |   |  |  |
|---|---|--|--|
| <p><b>TRACTORS</b></p> <ul style="list-style-type: none"> <li>1-1991 John Deere 4555 Diesel Tractor, 2 WD, SG Cab, AC, Htr, Radio, WF, Wts, Triple Hyd, 18.4-42 Rubber, P/S Trans, 6500 hours</li> <li>1-1991 Case IH 7130 Magnum Diesel Tractor, MFWD, Cab, AC, Htr, Radio, Triple Hyd, Wts, 18.4-42 Rubber, 4500 hours</li> </ul> <p><b>EQUIPMENT</b></p> <ul style="list-style-type: none"> <li>1-Case IH 900 Early Riser 8 row Planter, Double Boxes, Monitor, Incorporators, Herb Booms, Yetter Trash Whips</li> <li>2-John Deere 6100, 8 row Planter, 4" X 7" Bar, Herb Booms, JD Insecticide Boxes</li> <li>1-KMC 8 row Lister Planter, 4" X 7" Bar, GWD, John Deere F/G Boxes</li> <li>1-Sam Stevens 3 pt. 8 row, Double Reel Stalkcutter with Angle Blades, 47X4" Bar</li> <li>1-Hamby 8 row Disc Bedder, DSB, LTM, GW, DSB, 47X4"</li> <li>1-RAC 3 pt, 8 row, Rodweeder, Knifer Flow, DSB, LTM, GW (Hyd End Drive) with Knifing Heads, Knives, Cleanouts</li> <li>1-Sam Stevens 3 pt 8 row, Rodweeder, Knifer Flow, DSB, LTM, GW, DSB, 47X4"</li> <li>1-Bigham Bros 3 pt, 9 row, Lister, DSB, LTM, 2 sets Gauge Wheels</li> <li>1-Ferguson 3 pt, 14 ft Tillvator, PTO Drive</li> <li>1-Case 513, 3 pt, 11 shank V Ripper</li> <li>1-John Deere 6200 Grain Drill, SD, Lovers, 16 x 10</li> <li>1-John Deere 727 4 row DT Shredder</li> <li>1-RAJ Knifing Rodweeder, Plow, DSB, LTM, Hyd End Drive</li> <li>1-RAC 3 pt, 8 row, Knifing Cultivator, DSB, LTM, GW with sweeps, Knifing Heads, Cleanouts</li> <li>1-Noble 30 3/5 Field Cultivator, DT with Mulch Harrows</li> <li>2-John Deere 400, 28" Rotary Hoes</li> <li>2-M&amp;W 3 pt, 28" Rotary Hoes</li> <li>1-International No 10 Grain Drill, 16 X 10, 3 pt</li> <li>8-International 295 Ind Planter Units, DD Incorporators</li> <li>1-John Deere 8' DT V Ditcher</li> <li>1-Big Ox 3 pt, 8 ft Blade, CC</li> <li>1-John Deere RG-6 3 pt Cultivator</li> <li>1-Krause 411 14 ft Tandem Disc</li> <li>1-Hanson 300 gal, Poly Spray Rig, DT</li> <li>1-Wylie 300 Gallon, Poly, FM Sprayer &amp; Bracket</li> </ul> | <p><b>COTTON HARVEST EQUIPMENT</b></p> <ul style="list-style-type: none"> <li>1-1979 John Deere 7445 Diesel Cotton Stripper, 4 row Brush Head Cab, AC, Htr, Radio, 23.1-26 Rubber, Burr Extractor, Green Boll Auger, Dickey John Guidance System, Monitor, 718 Tach hours, 665 Fan hours, Shredded</li> <li>1-1979 John Deere 484 Diesel Cotton Stripper, Cab, AC, Htr, 4 row Brush Head, 16.9-26 Rubber, 3600 hours</li> <li>3-John Deere 283, 2 row Brush Cotton Strippers &amp; Basket</li> <li>1-Big 12 Cotton Mobile Builder, Cab, 32 ft, Stripper Model</li> <li>1-1997 Sam Stevens Cotton Boll Buggy</li> </ul> <p><b>IRRIGATION</b></p> <ul style="list-style-type: none"> <li>1-Worthington 10" Pump, 205', 12" Bowls</li> <li>1-Winthroath 10" Pump, 220'</li> <li>1-Winthroath 8" Pump, 180'</li> <li>3-International 292, 12" Motors</li> <li>3-Ford 300, 8 cyl In Motors</li> <li>5-Chevrolet 292, 6 cyl In Motors</li> <li>3-Chevrolet 454 In Motors</li> <li>12-Joints 6"X30" Aluminum Flowline</li> <li>10-Joints 6"X20" Aluminum Flowline</li> <li>40-Joints 6"X20" Aluminum Gated</li> <li>Pipe 40' Row</li> <li>10-Joints 6"X20" Aluminum Gated</li> <li>Pipe 40' Row</li> <li>2-Solar Surge 77X5' Surge Valves</li> <li>2-Solar Surge 67X5' Surge Valves</li> <li>2-Solar Surge 67X5' Surge Valves</li> <li>1-Lot Hydrants 12"X6" &amp; 7"</li> <li>1-Lot Aluminum Fittings, V/S</li> <li>1-Lot Irrigation Tubes, 1 1/2"-2"</li> <li>2-Big 12 wheel In Pipe Trailer</li> <li>3-Irrigation Motor Covers</li> <li>1-Lot Cooling Jackets</li> <li>1-Lot Drive Shafts</li> <li>2-Irrigation Motor Stands</li> </ul> <p><b>HAY EQUIPMENT</b></p> <ul style="list-style-type: none"> <li>1-Hessan 6510 Drapper Swather, SP, Cab, Bycool AC, Hydrostat, 15 ft Hdr, V/S Finger Reel, Shredded</li> <li>1-John Deere 430 Round Hay Baler, Balertrack Monitor, Twine Tie, Converting Wheels, Shredded</li> <li>1-John Deere 347 Hay Baler, PTO, Wt</li> <li>1-New Holland 144 Windrow Inverter, DT, Shredded</li> </ul> | <p><b>TRACTOR &amp; TOOL MAKEUP</b></p> <ul style="list-style-type: none"> <li>1-Set John Deere 20.8-38 Axle Duals, 4555 Hubs</li> <li>1-Set John Deere 18.4-38 Axle Duals, 4430 Hubs</li> <li>1-Buffalo Scout 2 Guidance System, Cat III</li> <li>1-John Deere Cat III 3 pt Quick Hitch</li> <li>1-RAC 28' SSB Tool Carrier with Diamond Bar</li> <li>1-Noble 21 ft Lift Mulch Harrow</li> <li>1-Noble 15 ft Lift Mulch Harrow</li> <li>1-Set Sam Stevens Hyd Row Markers</li> <li>4-RAC toolbar Stabilizer Couplers</li> <li>8-Liquid Fertilizer Couplers &amp; Injector Nozzles</li> <li>1-Lot John Deere Hang On Tractor Weights</li> <li>1-Hamby PTO Rodweeder Boot &amp; Motor</li> <li>1-Lot Hydraulic Cylinders</li> <li>4-Toolbar Extensions For 6100 JD Planter</li> <li>8-Hamby Rotary Fenders</li> <li>8-Bed Leveler V's on shanks</li> <li>1-Lot John Deere Lister Beams</li> <li>6-Lincoln Barring Off Disc Units</li> <li>1-Ace Hyd Sprayer Pump</li> <li>1-200 Gallon Poly Spray Tank</li> <li>1-Raven Sprayer Control</li> <li>2-6"X14" Bed Roller Units</li> <li>2-Sets Bigham Bros Gauge Wheels</li> <li>1-Set Case IH 600 Lock &amp; Load Planter Box Lids</li> <li>5-S&amp;H Ind Row Dikers</li> <li>5-Sam Stevens Ind Row Dikers</li> <li>1-21 ft Diamond Toolbar with Hitch, GW</li> <li>1-Lot John Deere 6100 Planter Parts</li> <li>1-21, 2 1/4" Together</li> <li>1-Lot International 295 Finger Piles</li> <li>1-Lot Planter &amp; Plow Parts</li> <li>1-Lot Shank, Clamp</li> <li>5-Water Furrow Pointon Bullets</li> <li>1-Lot Water Furrow Bullets</li> <li>1-Lot Sweeps, Chisels, 1 Piece Busters, Knives, Disc, Etc</li> </ul> | <p><b>PICKUP-TRAILERS-JEEP</b></p> <ul style="list-style-type: none"> <li>1-1985 Chevrolet Custom Deluxe 10 Pickup, 2 WD, 350 Eng, AT, Radio, Htr, AC, LWB</li> <li>1-1982 Dodge Ram 150 Pickup, 2 WD, 360 Eng, AT, Radio, Htr, AC, LWB</li> <li>1-1980 Willy's Jeep, 4X4</li> <li>1-Jantz 28 Combine Trailer, Triple Axle, 7.00-15 Wheels, 2 1/4" Ball, Ramps</li> <li>1-Big 12, 24' Flatbed 4 wheel Trailer</li> <li>1-16' Tandem Axle Trailer, Electric Brakes, with Hottel Arm</li> <li>1-Single Axle Trailer, 6X8 Box Bed</li> </ul> <p><b>SPRAY WING - SPRAY EQUIPMENT</b></p> <ul style="list-style-type: none"> <li>1-Wylie Spray Wing, 500 Gallon Tank, 60' Booms, Hyd Lift &amp; Fold, Raven Flow Controller</li> <li>1-Raven 440 Spray Controller</li> <li>1-500 Gallon Poly Tank &amp; Frame</li> <li>6-300 Gallon Poly-Portable Tanks in Stands</li> <li>1-Lot Sprayer Parts &amp; CP Nozzles</li> <li>5-37-12.516.5 Goodyear LT Tires on Ford 8 Hole Wheels</li> <li>4-38-20-16 Goodyear INHS Tire sun Ford 8 Hole Wheels</li> <li>1-6,000 Gallon Sandlit Poly Tank on Stand Up Trailer</li> </ul> <p><i>Announcements Made Sale Day Take Precedence.</i><br/>Terms: Cash or Check w/Proper ID All Accounts Settled Sale Day</p> |
|---|---|--|--|



James G. Cruce Plainview, TX (806) 296-5050 Lic #6704

**Cruce & Fletcher** Auctioneers and Real Estate Brokers PO BOX 609 - WOLFFORTH, TX 79382

Bobby Fletcher Wolfforth, TX (806) 866-4201 Lic #7131

**ENTRY DEADLINE IS MONDAY, APRIL 3, 2000 AT 5 P.M.**

## The Muleshoe Journal's 6th Annual CUTEST BABY CONTEST

Enter any child born in 1999 who you fell in love with at first sight — children, grandchildren, nieces, nephews, friends, etc.

This year's contestants will appear in the April 9 edition of the Bailey County Journal. A panel of unbiased judges will pick the most attractive picture to be the 1999 Cutest Baby. All baby pictures will be printed. Babies need not be born in this area.

Bring your favorite photo along with \$10 to the Muleshoe Journal office at 304 W. 2nd Street, Monday-Friday between 8:30 a.m. and 5 p.m. or mail the coupon below with your child's photo and \$10 to Cutest Baby 1999, c/o Muleshoe Journal, P.O. Box 449, Muleshoe, Texas 79347. You may pick up your baby's picture during office hours after Monday, April 10, 2000. Arrangements must be made to return photos by mail!



Winner will receive a \$50 Savings Bond for being selected 1999's Cutest Baby!

Please provide phone number or address (it will not be published) so that we may contact you if we need additional information

Baby's Name: \_\_\_\_\_  
 Date of Birth: \_\_\_\_\_  
 Weight at Birth: \_\_\_\_\_  
 Length at Birth: \_\_\_\_\_  
 Place of Birth: \_\_\_\_\_  
 Mom & Dad's Name: \_\_\_\_\_  
 Grandparent's Name: \_\_\_\_\_



# Journal Classifieds

## STOP & SHOP

Deadlines are 5 p.m. Monday and Thursday

Call 272-4536

Deadlines are 5 p.m. Monday and Thursday

### DRIVERS WANTED

**DRIVER-DRIVERS**  
WEST of the Mississippi - Great pay/benefits, 80% west coast pay, top equipment, 100% lumpers paid! 1-800-528-3675. Recruiters available Saturday and Sunday, 10am-3pm, CST. John Christner Trucking.

**ATTENTION! WERNER HAS** immediate openings for entry-level and experienced drivers. Earn \$500 to \$700 weekly, plus benefits. Short haul and OTR. No CDL? No problem. CDL training programs are available. 1-800-718-5995.

### DRIVERS WANTED

**CLASS-ACDL DRIVERS** needed. 1 year experience required. Good miles. Weekly pay. Home often. Excellent equipment. Mileage incentive available. Call Parkway Transport toll free 1-877-864-7901.

Advertising in the Journal is a great way to get rid of those unwanted items lying around your house. Call (806) 272-4536.

**COMPANY DRIVERS AND Owner Operators.** Call today and ask about our great new compensation and bonus packages! Boyd Bros., 1-800-543-8923 (O/Os call 1-800-633-1377), EOE.

### DRIVERS WANTED

**DRIVER - COVENANT TRANSPORT** Coast to coast runs \*Teams start 35c-37c \*\$1,000 sign-on bonus for experienced company drivers. For experienced drivers and owner operators, 1-800-441-4394. For graduate students 1-800-338-6428.

**DRIVER - O/O's AND** professional drivers for Landstar Fleet Owners wanted! Qualifications: 23 years old; Class-A CDL with hazmat; 1 year OTR experience, safe driving record. Call Landstar Inway at 1-800-435-4010. www.landstar.com.

### DRIVERS WANTED

**DRIVERS - CFI NOW** hiring! OTR drivers. Company and O/O. Super teams split up to: 40c - Company, 84c - O/O. 1-800-CFI-DRIVE, www.cfidrive.com.

**DRIVERS - FLATBED.** NEW Year! New pay schedule. Up to 39 cpm. \*Run western or 48 states. \*401k, medical, dental, life. \*3 years OTR/1 year flatbed. Owner operators welcome! Call Mike, 1-800-290-2327. Combined Transport.

**DRIVERS INEXPERIENCED** training available. North American Van Lines has tractor trailer 48-state hauling opportunities for owner/operators and temporary company drivers. Call 1-800-348-2147, dept. TXS.

**DRIVERS - LONG HAUL** - Drivers needed. Class-A CDL required. Student graduates welcome. Continental Express, 1-800-727-4374.

**DRIVERS - O/Os** FLATBED - Smithway Motor Xpress. New pay package, weekly pay, great home time. Charles Malone, 1-800-952-8091.

**DRIVERS . . . SWIFT** TRANSPORTATION hiring drivers and teams. Contracted CDL training available. Excellent pay and benefits, consistent miles, assigned equipment. Ask about sign-on bonus! 1-800-587-1013 (EOE/M/F).

### HELP WANTED

**Mulshoe Motor** has a position open in the SERVICE DEPARTMENT. Responsibilities include detailing, inspection stickers and maintenance. 5 paid holidays annually. Uniforms & training provided. Apply at 1225 W. American Blvd. Mike Hanna, Service Manager. Equal Opportunity Employer.

**Allstar Texico** is looking for energetic self-motivator with good customer skills. Must have convenience store exp. **Allstar Texico** 221 W. American Blvd.

**Nursing Home** Activities Assistant • Part-time • No experience required **Contact Joy Stancell** Mulshoe Area Healthcare Center 106 West Avenue H Muleshoe, TX 79347 (806) 272-7578

### FOR RENT-CONDO

**Ruidoso Condo** 3 Bedroom 3 Bath Sleeps 8 **Call Debbie at (505) 420-6700 or (806) 285-3053**

**FOR SALE**  
New Steel Building in Crate. 40x22 was \$5,880 now \$2,830. Must Sell! 1-800-282-0111.

### FREE - PETS

**FREE MIXED PUPPIES** 8 Black Lab/Rhodesian Ridgeback 6 Dachshund/Rhodesian Ridgeback 6 weeks old **Call 272-6759** Purina puppy care kits with each puppy.

**Journal** (806) 272-4536

### SERVICES

**We do custom farming, combining and shredding.** For more information call (806) 272-3090, or leave a message.

### REAL ESTATE

**For Sale or Lease** 2 Bedroom, 2 bath 2 car garage **505 E. Chicago** Day (806) 354-5290 Night: (806) 467-1886 Financing Available!

**House for Sale** 2 Bedroom West 9th Street **Call 272-3962 or 272-3976**

**House for Sale** 3-1-1 915 E. Ivy (On quiet street) **\$36,000** 272-3437, after 5 p.m.

**House for Sale** 3-1 3/4 & 1-car garage • Covered patio • Newly remodeled kitchen & bathrooms • New carpet & linoleum throughout • Heat pump 1426 W. Avenue C Call 272-5703, leave a message

Call Leah for all your display advertising.

### REAL ESTATE

**House for Sale** By Owner 3-2, Carport. Lg. storage & apt. bldg., brick veneer, fenced & cable hook-ups. N 214 on pavement. Call 272-5865, mornings.

**SE/4 Section 50** 2.5 mi north of city limits on Hwy. 214 & 1/2 mi east to SW corner \$450/acre. Farrar & Associates Real Estate (806) 894-4386

**First Texas Ag Credit** Long & Short-Term Financing Rural Housing Operating & Improvements AgFAST Credit Approval Cash Percentage Program Low Stock Requirement 2% to \$3,000 Maximum Equipment Leasing 316 South Main Muleshoe, Texas 806-272-3010

**Journal Carriers** Melissa and Bobby 272-6719

### REAL ESTATE

**Vic Coker Land Co.** Agricultural Real Estate

- **160 Acres.** North of Muleshoe. Nice clean farm with center pivot. Good soil. Good yields. 2 submersible wells. Reasonably priced.
- **Lazbuddie School District.** Three bedroom home, 3,600 square feet plus garage and large basement. Large barn with livestock shed on side. All located on 9.5 acres. Very reasonably priced.
- **177.1 Acres in Bailey County** south of Circle Back. Lays good, good soil. Very clean.
- **West Camp, 160 acres** and sprinkler on pavement.
- **160 Acres.** West Camp Area on pavement. Modest home, barn & other outbuildings. 2 submersible wells. Lays good. Good Soil.
- **Lazbuddie Area - 163 acres** in Castro County. 2 wells. Excellent farm tenants. Sprinkler can be purchased separately.
- **70 Acres on U.S. Highway 84 near Progress.** Pavement on 2 of 3 sides. Irrigation well. Nice place to build a home and have small place in the country.
- **North of Lazbuddie.** 320 acres. 550 G.P.M. well. 2 Valley sprinklers owned by tenant, can go with sale of land. Nice opportunity at a reasonable price.
- **438 Acres.** East of Muleshoe, 4 center pivot sprinklers, nice barn, small house, other outbuildings. Has some improved grass under pivot. Excellent livestock operation.
- **320 Acres.** Northwest of Muleshoe, 2 center pivot sprinklers.
- **315 Acres West of Muleshoe** on pavement. Quonset barn. 2 pivot locations. Late model sprinkler can go with sale.

**310 Main Street, Suite 103**  
Muleshoe, Texas  
Office (806) 272-3100 Home (806) 965-2468

**JOHN TANNAHILL AUCTIONEERS** P.O. Box 698 Friona, Texas 79036 Phone: 806/250-3336 or 806/265-7902

## HOUSEHOLD AUCTION

**Saturday, February 12, 2000 - 10:00 A.M.**  
LOCATED: FRIONA TEXAS - Friona Community Center 1/4 Mile North of US 60 and Texas Hwy. 214  
**LUCILLE ROCKEY & OTHERS**  
The Following will be sold at Public Auction  
For More Information, Call - John Tannahill - (806) 250-3336, (806) 265-7902 or (806) 265-7917

<b>APPLIANCES</b>	1 - Coffee Table	1 - 3 pc. Bedroom Suite, Bed, Dresser, End Table
1 - Kenmore Refrigerator/Freezer Side by Side, 4 yrs old	2 - End Tables	1 - Round Dining Table
1 - Kenmore Electric Range 30" 4 yrs old	2 - 5 Drawer Chests	1 - Coca Cola Chest Type Cooler
1 - Panasonic Microwave 4 mos old	1 - Lot Lamps	
1 - Maytag Washer	1 - Round Occasional Table	
1 - Maytag Dryer		
1 - Regina Vacuum Cleaner		
1 - Coffee Maker		
	<b>KITCHENWARE</b>	<b>MISCELLANEOUS</b>
	1 - 8 Place Setting Poppy Trail Design by Metox Dishes	1 - Lot Linen
	1 - 8 Place Setting Stoneware Casual Design Dishes	1 - Lot Blankets
	1 - Lot Cooking Utensils	1 - Lot Towels
	1 - Lot Miscellaneous Dishes	1 - Lot Luggage
	1 - Lot Silverware	1 - Lot Alghans
	1 - Assortment of Glasses	1 - Lot Clothing
		1 - Lot Cleaning Supplies
		1 - Large Lot Miscellaneous Items Too Numerous to Mention
	<b>ANTIQUES AND COLLECTIBLES</b>	
	1 - Lot of Bells, Lead Crystal, China, Cut Glass, approximately 75 pieces	
	1 - Lot Pottery Glassware	
	1 - Lot Assorted Glassware	
	1 - Lot Glass Paper Weights	
	1 - Large Lot Figurines & Trinkets	
	1 - 4 pcs. Cherrywood Furniture, Marble Top Table, 2 End Tables & Round Coffee Table	
	3 - Barbie Dolls	

**NOTE:** The Merchandise in This Sale is Above Average Quality. Please Don't Miss This Sale.

**Only a Partial Listing - There will be more by sale day.**

PLEASE BE ON TIME FOR THE SALE - WE ARE AGENTS AND AGENTS ONLY. Any Announcement Sale Day Takes Precedence Over All Other Announcements, Written or Otherwise. We appreciate and solicit Your Business! Please Bring Your Own Checkbook.

**JOHN TANNAHILL - (806) 250 3336 (9154)**

## Farm Machinery & Real Estate

Friday, February 11, 2000 ----- Sale Time 9:37 am  
Located: Vega, Texas 1/4 mile East on I-40 South Service Road, then 1/4 mile East on Local Traffic Service Road, then 3/4 mile South on County Road 37.  
**Son Wiseman & Mary Wiseman Estate - Owners**  
To help settle the estate of Mary Wiseman, the following will be sold at Public Auction. For more information, call Son Wiseman (505) 487-2880 or Cruce & Fletcher Auctioneers (806) 296-5050 or (806) 866-4201.  
**REAL ESTATE WILL SELL AT COMPLETION OF FARM MACHINERY AUCTION OR APPROX 12:00 NOON**

<b>TRACTORS-COMBINE-AMT-PICKUPS</b> 1-1978 John Deere 4640 Diesel Tractor, Cab, AC, Htr, Radio, WF, DH, O/H, P/S Trans, 18.4-38 Rubber & Duals, 9210 hours 1-1990 John Deere 5500 Diesel Combine, Cab, AC, Htr, Radio, Monitors, 930 Grain Platform, MBR, 30.5-32 Rubber, 1850 hours (Call Mike Paschal 806-679-8883 for information) 1-John Deere 5 wheel AMT 600 with Dump Bed 1-1990 Ford Ranger Pickup, 4 sp, Radio, Htr, AC, less than 50,000 miles 1-1988 Chevrolet Scottsdale Pickup, LWB, 350 Engine, Radio, Htr, A/T, AC, Body Damage 1-1974 Ford, 100 Pickup, Salvage 1-John Deere 88 Riding Mower, Salvage	<b>TRACTOR &amp; TOOL MAKEUPS</b> 1-Set Towner Bording Disc 4-Spike Tooth Harrow Sections 2-3 pt 21 ft DTB Tool Carriers 2-18.4-38 Tractor Tires 1-23.1-26 Tire & Wheel 1-Double Drill Hitch 1-Lot Hoerne Shanks 1-Lot Lister Beams & Bottoms 1-4' X 10' Utility Platform 1-Lot John Deere Orchard Shanks 1-Lot Shanks & Clamps 1-Roving Dog Marker 1-John Deere Hyd Cylinder 1-Set Mills Row Markers 1-Lot Water Furrow Bullets	<b>TRACT #1 2.6 ACRES</b> Resident is Located 401 SE 1st Street, Vega, Texas 1800 sq ft Brick Home 1600 Living Space Double Car Garage, Double Carport, 4 Bedroom, 1 1/2 Bath, Central Heating & AC, New Septic Tank, Built in Oven, Jenn Air, Solar Panel, Carpeted, Jacuzzi, City Water, New Shake Shingle Roof Real Estate Will Be Sold From Machinery Auction Location. <b>TRACT # 2</b> Legal Description: Approx. 560 acres out of Section 72, Bk K-5 Oldham County, Texas. Pasture Approx. 560 Acres Property has 1 mile Frontage on South Side of Interstate 40. Real Estate Will Be Sold From Machinery Auction Location. <b>PROPERTY INFORMATION</b> Irrigation: 2 wells with turbine pumps, have not been pumped in many years, believed to be set approximately 240 ft, believed to possibly pump 100 gallons per minute each. 1 Tailwater Pump Site with Approximately 1 1/2 miles of Underground Pipe. 1 Domestic Well w/Pressure Pump Improvements: 1 Old House and Barn with some Corrals & Cyt Buildings Property Joins Oldham County Airport Property on west side. Possession: Upon Closing, Closing in 30 Days. Taxes: Buyer will assume Taxes as of year 2000, seller pays all prior years. Terms & Conditions: Buyer will be required to execute Real Estate contract & deposit 10 % of sales price at completion of Auction. Property will be sold by the acre. Seller will survey property. Buyer will pay for number of acres surveyed. FSA Information: Farm # 501 This tract is combined with cropland as Farm # 501 & FSA Rules of Reconstitution Will Be Adhered To. Minerals: 1/2 of the minerals will be conveyed to buyer. Title: Seller has option of furnishing title policy or warranty deed.
--	---	---

**EQUIPMENT**  
3-International 150 Deep Furrow Grain Drills, 3 section Hitch, Rubber Press Wheels  
1-Krause Model 1402 21 ft Tandem Disc Plow  
1-Hamby 3 pt 9 shank Stubble Mutch Plow, TSB, DGV, LTM, w/ Harrows  
1-John Deere 400 21 ft 3 pt Rotary Hoe  
1-Schaefer 16 ft Offset Disc Plow  
1-3 pt PTO Seeder, Spreader  
1-John Deere 842 4 seat 3 pt Fax Gang Rotary Hoe  
1-Liston 4 row Rolling Cultivator  
1-Phares-Wilkins DT 4 row Flail Shredder  
1-Ciark 500 Gallon DT Sprayer  
8-John Deere 71 Flex Planter Units, DD  
1-International No. 10 Grain Drill, 16 X 10, CC  
1-International No. 10 Grain Drill, 20 X 8, CC  
1-John Deere 15 ft Oneway  
1-Porter 6 row Rowcrop Applicator  
1-Big 12 15 ft Cultipacker  
3-Dempster 8 Hole Deep Furrow Grain Drills  
2-John Deere Van Brunt Grain Drills (For Parts)  
1-Jeoffroy 3 pt 15 shank Chisel Sweep Plow  
1-Gleaner 440 Cornhead

**LIVESTOCK EQUIPMENT**  
1-SM Cattle Squeeze Chule  
1-My-D Handy Calf Cradle  
1-6' Oblong Stockwater Tub  
1-Lot Livestock Panels, Various Lengths  
1-Lot Fence Chargers, Wire Post, Insulators  
5-Furrowing Chafes  
1-12 volt Electric Fence Wire Roller  
1-Small Livestock Trough  
1-3 pt 2 prong Bale Fork  
1-Hay Rack Trough  
1-Lot T Post  
1-Lot Cedar Post  
1-Mayrath 4" X 10" Auger, 12 volt Motor  
3-Round Hay Bale Feeders

**IRRIGATION**  
1-Deming 6" X 6" Centrifugal Pump  
3-Chevrolet 292 Irrigation Engines  
1-Chevrolet 235 Irrigation Engine  
1-GMC 6 cyl Irrigation Engine  
1-8" Hydrant  
1-Lot Scrap Aluminum Pipe

**NON-CLASSIFIED**  
1-Aluminum Ladder Pump  
1-12 volt Fuel Transfer Pump  
1-Work Bench Vise  
1-Lot Items Too Numerous To Mention Announcements Sale Day Takes Precedence. Terms: Cash or Check with Proper ID All Accounts Settled Sale Day

**TRAILERS - TANKS**  
1-Hale 16 ft Stock Trailer, TA, OT  
1-500 gal Fuel Tank, 3/4 Ton PU Chassis Trailer  
1-300 Gallon Overhead Fuel Tank & Stand  
1-100 Gallon 200 W/P Propane Tank  
1-1000 Gallon Diesel Storage Tank on Skids

**ANTIQUES**  
1-Oliver 80 Tractor, Salvage, Parts to Rebuild  
1-McCormick Deering Wheeland Tractor  
3-Antique Gleaner DT Combines  
1-Antique International Self Propelled Combine  
2-Antique 4 wheel Steel Wheel Wagons  
1-Lot Old Implements & Old Combines.

**James G. Cruce** Plainview, TX (806) 296-5050 Lic #6704  
**Cruce & Fletcher** Auctioneers and Real Estate Brokers PO BOX 609 - WOLFFORTH, TX 79382  
**Bobby Fletcher** Wolfforth, TX (806) 866-4201 Lic #7424

**KUBE ELECTRIC** WELDON (806) 481-9620 OR (806) 946-7161  
RESIDENTIAL • COMMERCIAL REPAIRS • REMODELING  
**J.D.** (806) 946-8285  
GARAGE DOOR SERVICE ALL TYPES AFTER 5 P.M.  
CALL FOR ESTIMATES!

**Nieman Realty** 116 E. Ave. C • George Nieman, Broker • 272-5285 or 272-5286

**RICHLAND HILLS - PARK RIDGE**

- VERY NICE 2-2 Brick, Heat Pump, built-ins, FP, fans, fenced yd., stor. bldg., MORE!!! RH-2
- JUST LISTED-VERY NICE 3-2-1 Brick, Cent. A&H, built-ins, FP, fans, auto splkr., 1 car detached garage-workshop, fenced yd. More!!! \$70's!!! RH-1

**HIGHLAND AREA**

- VERY NICE 2-1-1 Carport home, nicely remodeled, Cent. Heat, DW, fans, fenced yd., stor. bldg. \$29,5K!!! HL-1
- PRICE REDUCED-3-2-2 Brick, corner lot, wall furnace heat, cent. evap. air, fenced yd., stor.-workshop!!! MORE!!! \$49,500!!! HL-4
- NICE 3-2-1 Carport home Cent. A&H, built-ins, fenced yard, MORE!!! \$37,5K!!! HL-6

**LENAU - COUNTRY CLUB AREA**

- 2-1-1 Home, Cent. A&H, DW, MORE!!! \$29,5K!!! L-3
- VERY NICE 3-2-1 Brick, Elec. Heat Pump, built-ins, fans, fence yd., MORE!!! \$39K!!! L-4
- NICE 3-2-2 Brick, Cent. Heat & Cent. Evap. air, built-ins, FP, fenced yd., stor. bldg.!!! \$40's!!! CC-1
- 3-1-1 Home, wall heat, DW, fenced yd., \$20's!!! L-5

**COMMERCIAL**

- R.V./Mobile Home Park on 2.95 acres, home, office, 3 M.H. units. LET'S LOOK TODAY!!!
- APPROX. 4,800' shop plus 600' office area on a 60' x 130' lot!!! \$60K!!!
- 246' x 145' tract, Hwy. 84, \$29,5K!!!
- VERY NICE 51 UNIT MOTEL, Priced to sell!!! Call for details!!!
- NICE 26 UNIT MOTEL, Priced to Sell!!! Call for details!!!
- 56' x 140' tract, approx. 4700' bldg., \$35K!!!
- GOOD INCOME PROPERTY - approx. 3490' bldg., paved parking, good net lease!!! PRICED TO SELL!!!
- Established Business: Land Bldg & Equip. \$75K!!!

**NICE CHURCH BUILDING**, approx. 2 acre tract, with 3-2 Mobile Home for classrooms or parsonage!!!

**HIGH SCHOOL**

- NICE 3-1-1 Brick, cent. heat, evap. air, DW, fans, fenced yd., workshop-storage, extra garage, MORE!!! \$38K!!! HS-6
- VERY NICE 3-1-1 Brick, Heat pump, DW, nice carpets, fenced yd., MORE!!! \$30's!!! HS-1
- NICE 3-2-1 Brick, Cent. A&H, built-ins, fenced yd., stor. bldg. \$50's!!! HS-2
- VERY NICE 3-1-1 Home, Cent. A&H, nice carpets, six fans, 2 stor. bldgs., fenced yd., \$30's!!! HS-5
- VERY NICE 3-1-1 Brick, Cent. A&H, stove, DW, fenced yd., MORE!!! \$38K!!! HS-4
- 3-2-2 Brick, Dual Fuel Heat Pump, built-ins, fans, storage bldg., fenced yd., MORE!!! \$60K!!! HS-7

**RURAL**

- PLEASANT VALLEY, Approx. 320 acres, 2 bdrm home, 1 bath, 2 car detached garage, on pavement!!!
- VERY NICE 4 bdrm., 2 bath, Brick Home on Hwy. 70, total elec., Geo Heat Pump, built-ins, FP, loads of storage, fenced yd., auto splkr., storage bldg. & shed, 2 acre tract. MORE!!!
- W. of SUDAN-NICE 3-2-2 Brick Home, 5 acre tract on Hwy. 298, Cent. Air & Heat, built-ins, large Quonset Barn, MORE!!! \$95K!!!
- 5 Acre tract on pavement close to town!
- Approx. 108 acres on Hwy. 70, approx. 2100' office area, 16,900' of commercial bldg. w/loading dock, 3,400' warehouse!!! 2,800' runway!!!
- LONGVIEW - GOOD Dryland Labor, fully allotted, planted in wheat. \$225.00 per acre.
- 152.8 acres, 15 hp & 20 hp. sub., Lockwood splkr., 85 acres seed grasses & 35 acres wheat. \$475.00 per acre.
- EARTH - (Hite Park Add.), 3 bdrm. 2 bath!!! Call for Details!!!
- NICE 3-2-2 Home on 1 acre bldg. on pavement \$40,000!!!



# NATIONAL BRANDS WINTER SALE

PRICES EFFECTIVE FEBRUARY 2-8, 2000

## MEAT

- Cook's Shank Portion  
**Bone-In Hams** ..... lb. **79¢**
- Cook's Bone-In  
**Butt Portion Hams** .. lb. **99¢**
- Preferred Trim Boneless  
 Beef Rump or Bottom  
**Round Roast**..... lb. **\$1.59**
- Preferred Trim Boneless Sirloin Cut  
**Pork Chops**..... lb. **\$1.89**
- Preferred Trim Boneless Beef Bottom  
**Round Steak**..... lb. **\$1.79**
- Tenderized Beef  
**Cube Steak** ..... lb. **\$2.39**
- Fresh  
**Ground Round** ..... lb. **\$1.89**
- Cook's Bone-In Center Cut  
**Ham Steak** ..... lb. **\$2.39**
- Boneless Skinless  
**Chicken Breasts** .... lb. **\$1.99**
- Louis Rich Smoked  
 or Oven Roasted  
**Breast of Turkey** .... lb. **\$2.99**
- Hillshire Farm Assorted  
**Smoked Sausage** .. 1 lb. **\$1.89**
- Hillshire Farm All Varieties  
**Hot Links**..... 14-16 oz. **\$1.89**
- Hillshire Farm Links  
**Lit'l Smokies** ..... 1 lb. **\$2.39**
- Jimmy Dean Reg. or Hot  
**Breakfast Sausage** ..... 2 lb. roll **\$3.29**
- Jimmy Dean All Varieties  
**Breakfast Sausage** ..... 1 lb. roll **\$1.69**
- Jimmy Dean  
**Sausage Biscuits** . 12 oz. **\$1.79**
- Decker Jumbo  
**Meat Franks** ..... 1 lb. **89¢**
- Decker  
**Meat Bologna** ..... 1 lb. **99¢**
- Decker  
**Cooked Ham**..... 10 oz. **\$1.99**
- Decker  
**Chopped Ham** ..... 10 oz. **\$1.49**
- Advance Country Fried Breaded  
**Fingers or Patties** .. 12 oz. **\$1.29**
- Advance Country Fried  
 Breaded Strips, Patties or  
**Chicken Nuggets** . 12 oz. **\$1.79**
- Oscar Mayer Roasted White  
 Turkey, Ham and Cheese or  
**Chopped Ham** ..... 1 lb. **\$2.49**
- Oscar Mayer Meat Cotto  
 Salami or Red Rind  
**Meat Bologna** ..... 1 lb. **\$1.59**

- Johnson Trigger  
**Shout Liquid** ..... 22 oz. **2/\$5**
- Johnson Liquid  
**Shout Refill** ..... 60 oz. **\$3.69**
- Aero or Trigger Resolve  
**Fabric Refreshener** ..... 16-17 oz. **2/\$4**
- Select Group  
**Lysol Spray** ..... 12 oz. **\$3.49**
- All Types  
**Coca-Cola, Sprite or Dr. Pepper** ..... 6 pk.-5 liter **\$1.87**
- All Types  
**Coca-Cola, Sprite or Dr. Pepper** .... 6 pk.-12 oz. cans **3/\$5**



## PRODUCE

- Large Cello Wrapped  
**Iceberg Lettuce** ..... ea. **59¢**
- U.S. No. 1  
**Baking Potatoes** ... lbs. **5/\$1**
- Large  
**Navel Oranges** ..... lbs. **3/\$1**
- Large Red Ripe  
**Tomatoes** ..... lb. **89¢**
- Garden Fresh  
**Crisp Broccoli** ..... lb. **69¢**
- Large Stalk  
**Celery**..... 2/\$1
- Whole Cello Pack  
**Mushrooms** ..... 8 oz. **99¢**
- Del Monte Sweet  
**Cantaloupe**..... lb. **49¢**

- Luzianne Family Size  
 Excludes Decaf  
**Tea Bags** ..... 24 ct. **3/\$5**
- 33.8 oz. w/Sports Cap  
 or 50.7 oz. without  
**Naya Water** ..... your choice **69¢**
- 16.9 oz.  
**Naya Water** ..... 6 pack **\$1.99**
- Sparklett's  
**Drinking Water** ..... gal. **69¢**
- Home Cookin' • Chicken Noodle  
 • Vegetable Beef • Chicken Vegetable  
 • NE Clam Chowder • Creamy Potato  
**Campbell's Soup** . 19 oz. **3/\$5**
- Campbell's Soup  
**Chicken Noodle**... 10.7 oz. **69¢**
- Regular or Hot  
**Hormel Tamales** .. 15 oz. **99¢**
- Ocean Spray Assorted  
**Grapefruit Juice** . 64 oz. **2/\$5**
- Old El Paso Yellow or White Corn  
**Taco Shells** ..... 12 pack **\$1.39**
- Old El Paso Regular or Fat Free  
**Refried Beans** ..... 16 oz. **2/\$1**
- Old El Paso Assorted  
**Enchilada Sauce** .. 10 oz. **89¢**
- Old El Paso Assorted  
 Thick 'N Chunky Salsa or  
**Picante Sauce**... 15-16 oz. **3/\$5**
- Betty Crocker Assorted  
**Hamburger Helper** ..... 6.25-9 oz. **3/\$4**
- Betty Crocker Assorted Supermoist  
**Cake Mixes** ..... 18-18.25 oz. **99¢**
- Betty Crocker Assorted  
**RTS Frosting** ..... 12-16 oz. **\$1.39**
- Betty Crocker Select Group  
**Pasta Blends** ..... 4.2-5.9 oz. **79¢**
- All Purpose  
**Gold Medal Flour**... 5 lb. **99¢**
- Assorted Betty Crocker  
**Rice Dishes** ..... 5-6.8 oz. **79¢**
- Betty Crocker  
**Specialty Potatoes**..... 5-7.6 oz. **99¢**
- Assorted Varieties  
**Squeez It** ..... 6 pack **99¢**
- Betty Crocker  
**Brownie Mix** ..... 19.8 oz. **99¢**
- Hefty Select Group  
 • 50 ct. 12 oz. Bowls • 50 ct. 9 in. Plates • 24 ct. 10 in. Comp. Plates  
 • 50 ct. 9 in. Color Plates  
**Foam Ware** ..... your choice **2/\$3**
- Assorted Glass Cleaner  
**Windex** ..... 26 oz. **2/\$5**
- Regular or w/Bleach 100 oz. Liquid or  
**Wisk Detergent** ..... 83-87 oz. powder **\$4.99**
- Cuddle Up Fresh Fabric Sheets  
**Snuggle Sheets** .... 80 ct. **\$3.29**
- Cuddle Up Fresh or Spring Blossom  
**Snuggle Ultra** ..... 40 oz. **\$4.69**
- 4 ct.  
**Dryel Starter Kit** ..... **\$9.99**
- Floor Sweeper  
**Swiffer Kit** ..... ea. **\$14.99**
- Refill  
**Swiffer Cloths** ..... 16 ct. **\$4.99**

## FROZEN & DAIRY

- Assorted Varieties Shedd's Spread  
**Country Crock**..... 48 oz. **2/\$3**
- Assorted Varieties  
**Patio Burritos**..... 5 oz. **4/\$1**
- Plains • Homogenized Milk • Reg.  
 or 1% Lowfat Choc. Milk • 2% Lowfat  
 Milk • Strawberry Milk • Back  
 Porch Lemonade • Orange Juice  
 • Red Diamond Sweet Tea  
**Snack Attack** ..... pint **69¢**
- Plains Reg. or Non-Fat  
**Sour Cream** ..... 16 oz. **\$1.29**
- Plains  
**Orange Juice** ..... gal. **\$2.49**
- Plains Non-Fat Reg. or Slim N' Trim  
**Cottage Cheese** ... 24 oz. **\$1.99**
- Plains Select Group  
**Snack Attack** ..... qt. **99¢**
- Plains  
**Choc-O-Creme** ..... gal. **2/\$3**
- Kraft Select Group Chunk  
 Excludes Fat Free  
**Cheeses** ..... 8 oz. **3/\$5**
- Tampico Assorted  
**Fruit Punch** ..... gal. **\$1.39**
- Tampico Select Group  
**Fruit Punch** ..... 16 oz. **2/\$1**
- Minute Maid Select Group  
**Orange Juice** ..... 96 oz. **\$2.99**
- 16 oz. Challenge Asstd.  
 Quarters/8 oz. Whipped  
**Butter** ..... your choice **2/\$3**
- Kraft Reg. or Ex-Thick Sliced  
**Velveeta** ..... 12 oz. **2/\$5**
- Weight Watchers  
 Select Group Dinners  
**Smart Ones** .... 6.25-11.5 oz. **3/\$5**
- Blue Bunny Asstd. Reg. or Hi-Lite  
**Ice Cream** .... 1/2 gal. squares **\$2.99**
- Minute Maid Apple Juice or Assorted  
**Orange Juice** .... 10-12 oz. **4/\$5**
- Banquet Assorted  
**Pot Pies** ..... 7 oz. **2/\$1**
- Banquet Assorted  
**Fried Chicken** ..... 25 oz. **\$2.99**
- Select Group • Fish Filets • Breaded  
 Fish Strips • Fish tenders • Minced Fish  
 Sticks • Light & Crispy Fish Filets/Sticks  
**Van de Kamp's Fish** ..... 19.1-26 oz. **\$3.99**
- Sara Lee Select Group Cakes or  
**Pastries** ..... 8-23 oz. **\$2.99**
- Assorted Mexican  
**Patio Dinners** ..... 12-13 oz. **99¢**
- Ham & Cheddar Lean  
 Pockets or Assorted  
**Hot Pockets** ..... 9 oz. **2/\$4**
- Assorted Value Menu  
 or Select Menu  
**Banquet Meals** ... 6.7-11 oz. **99¢**

- Quaker  
**Harina Preparada** . 8 lb. **\$3.99**
- Libby's Chicken  
**Vienna Sausage** .. 5 oz. **2/89¢**
- Libby's Regular  
**Vienna Sausage** ... 5 oz. **2/\$1**
- Select Group Viasic Sandwich  
**Stackers** ..... 16 oz. **2/\$4**
- Kraft Asstd. Reg./Light Done  
 Right/Free/Taste of Life  
**Salad Dressings** .. 14-16 oz. **2/\$4**
- Select Group Idaho  
**Stuffed Tater** .... 1.4-1.5 oz. **2/\$1**
- Plain or Iodized  
**Morton Salt** ..... 26 oz. **39¢**

## HEALTH & BEAUTY

- 12 ct. Asstd. Liqui-Gels  
 or 20 ct. Asstd. Tabs  
**Alka Seltzer Plus** ..... your choice **\$3.29**
- Aleve 40 ct. Gelcaps  
 or 50 ct. Tabs/Caps  
**Pain Reliever** .... your choice **\$3.99**
- Assorted Deodorant Antiperspirant  
**Speed Stick**..... 1.8-2.25 oz. **3/\$5**
- Colgate Assorted  
**Shave Cream**..... 11 oz. **79¢**
- Select Group  
**Colgate Toothpaste** ..... 6.4 oz. **\$1.99**
- Colgate Select Group  
**Toothbrushes** ..... ea. **2/\$5**
- General Mills 14 oz. Lucky Charms/  
 14-15 oz. Reg./Honeynut  
**Cheerios Cereal**..... your choice **3/\$5**
- Reg./Hot No Beans or Reg. With Beans  
**Hormel Chili** ..... 19 oz. **99¢**
- Squeeze Heinz  
**Tomato Ketchup** .. 24 oz. **99¢**
- Assorted Varieties  
**Quaker Instant Oatmeal** ..... 11.8-16.2 oz. **2/\$4**
- 6 Pack  
**Dasani Water**..... .5 liter **2/\$5**
- Tombstone Supreme, Extra Cheese,  
 Pepperoni or 1/2 Vegetable  
**Pizza for One** ... 7.28-7.6 oz. **3/\$5**
- Kraft Original, Jalapeño or Mild Salsa  
**Cheez Whiz**..... 8 oz. **3/\$5**
- Bath Tissue  
**Angel Soft** ..... 4 roll **89¢**
- Coronet Prints  
**Paper Towels** .... reg. rolls **2/\$1**
- 200 ft. Cling Plus or 100 ft. Classic  
**Saran Wrap** ..... your choice **2/\$5**
- Select Group Friskies  
**Alpo Dog Food**... 13.2 oz. **2/\$1**
- Assorted Cat Food  
**Friskies** ..... 5.5 oz. **3/99¢**
- Pretty Boy Wild  
**Bird Seed** ..... 10 lb. **\$1.99**
- Ocean Spray Select Group  
**CranDrinks** ..... 64 oz. **2/\$5**
- Original  
**Ranch Style Beans** ..... 15 oz. **2/\$1**
- Assorted Pico de Gallo  
**Ro-tel Salsa** ..... 16 oz. **\$1.39**
- Assorted Varieties  
**Ro-tel Tomatoes** . 10 oz. **3/\$2**
- Solid Albacore in Water  
**Star-Kist Tuna**..... 6 oz. **2/\$3**
- Water/Oil Pack Chunk Light  
**Star-Kist Tuna**..... 6 oz. **2/\$1**
- Ragu Assorted  
**Spaghetti Sauce** ..... 26-28 oz. **2/\$3**
- Select Group Pasta with Meat  
**Chef Boyardee** .. 14.7-15.5 oz. **99¢**
- Mrs. Butterworth's Regular or Lite  
**Pancake Syrup** .... 24 oz. **2/\$5**
- Mrs. Butterworth's  
**Pancake Mix** ..... 32 oz. **2/\$3**
- Jollytime Microwave  
 Butter/Blast O' Butter  
**Popcorn** ..... 3 ct. **\$1.19**
- Old Fashioned or Quick  
**Quaker Oats** ..... 18 oz. **2/\$3**

**WESTERN UNION MONEY TRANSFER**  
 "The fastest way to send money"

**LOWE'S MARKETPLACE**  
 401 W. American Blvd. Muleshoe 272-4585

**WE RESERVE THE RIGHT TO LIMIT QUANTITIES IN TEXAS**