

CROSS PLAINS REVIEW

PRICE
25¢
PLUS 1¢ TAX

WEST
CADDOPeAK

CROSS PLAINS' OLDEST BUSINESS INSTITUTION

Wednesday, November 19, 1986

EAST
CADDOPeAK

PRICE
25¢
PLUS 1¢ TAX

78th YEAR

CROSS PLAINS, CALLAHAN COUNTY, TEXAS 76443

Number 34

On The Corner

Time For 'Bits' Again

By DON TABOR
Publisher

From time to time, I have to resort to "Bits and Pieces."

You three people who have read this column regularly for a long time know that means I don't have a major topic to write about, which means I'm desperate, which means I go searching through the piles of paper on my desk for a scrap, anything, to use.

Aha! I found a few.
BITS AND PIECES:
— My aunt, Jewel Swanzy, who writes the City Briefs for the Clyde Journal, left this for me some time ago. Bless her heart for thinking of me.

It was a quotation from the publication "The Hometown Weekly" written by Donald Fellows. I quote: "Reading a metropolitan newspaper is like eating a restaurant meal — you pick and choose from what's offered. But reading the hometown weekly is like eating a good home-cooked meal — a fellow doesn't want to miss a thing." I couldn't have put it better, myself.

— This little piece was in a recent bulletin from the Texas Press Assn. It said that every issue of the Hominy, Okla., newspaper carries the following as part of its masthead: "In case you find mistakes in this paper, please consider they were put there for a purpose. We publish something for everyone, and some folks are always looking for mistakes." This sounds a bit snide and self-serving to me. I think we'll just do our best to eliminate the mistakes and leave the smart remarks to somebody else.

— At the bottom of a "You Tellum" response, Marianne Taff of Pioneer wrote the following concerning the 150-word limit on the responses:

"Whew! What a brain exerciser! Trying to convey a message in 150 words or less (which of course is necessary). It's a very difficult task for a woman, especially an inarticulate one at that. I began to hear Sgt. Joe Friday's monotone voice saying, 'The facts, Ma'am, just the facts.' I am improving though. I was unable to respond to last week's query on pornography in 150 words or less. I'm almost ready to apply for a job with Readers Digest!"

I'll respond to her and say that the 150-word limit is not carved in stone. We'll let you "fudge", up to a point. She did have one error of fact in her note to me, though. I read her response and she's not in the least inarticulate.



LOCAL BEAUTIES — Winners of the Beauty Contest Friday night were (from left) 2nd Runner-Up, Beth

Wood, Most Beautiful, Ticia Wilson, and 1st Runner-Up, Sheila Payne.



MORE BEAUTIES? — Winners of the Cinderella Contest were (from left) 2nd Runner-Up, Curtis Wyatt,

Most Beautiful, Gregg Weiss, and 1st Runner-Up, Jesse Sibley.

New People Liven Pageant

The 1986-87 Senior class presented the annual Beauty Pageant and Personality Night on Friday, November 14. Although the program is basically the same every year, there is always new people introduced and new girls are crowned "Most Beautiful" each year. And it's always fun to see the girls dressed-up in their best gowns.

This year, there were 21 contestants vying for the title. The two judges (who were from Stephenville) certainly had their work

Supper Canceled At Cottonwood

The Thanksgiving Supper announced for Friday, November 21, by the Cottonwood Ladies Quilting Club has been canceled. Several reasons prompted the decision, but the state of the economy was the main factor.

The regular Cottonwood Musical at the Community Center will be held Friday night. Sandwiches and pies will be served.

cut out for them. All of the girls looked beautiful and presented themselves very well.

Of the 21 contestants, there were representatives of each class. The Seniors included Shelley Horan, Beth Wood, Sheila Payne, Julie Atchley, Ticia Wilson, Denise Flippen, Lynn Reeves and Deana Conlee.

The Junior class was represented by Shelly Key, Scarlett Harrell, April Jennings, Delilah Parker, Tammie Lane, Kerry Pointer, Barbara Strickland and Sheila Sibley.

Sophomore entrants were Kathy Parrish, Pam Strength, Emily Horan and Kami Hargrove.

The Freshman class had one girl enter, Kristy Pointer.

The girls were judged in 3 main categories; poise, personality and appearance. Scoring ranged from 1-25 points in each category. After much deliberation, the judges narrowed the original field down from 21 to 10.

Those girls who made it to the top ten were Kristy Pointer, Denise Flippen, Lynn Reeves, Kathy Parrish, Kami Hargrove, Beth Wood, Barbara Strickland, Ticia Wilson, Shelly Key and Sheila Payne.

The girls were judged even further by answering a question which they choose at random and answered before the audience and judges. After seeing the girls again, and listening to their answers, the judges narrowed this group down to 5 finalists. Another difficult decision.

TALENT SHOW WINNERS — Local dancers (from left) Heather Wright, daughter of Mr. and Mrs. Earl Wright of Rising Star and Leah King, daughter of Tommy and Vanda King of Cross Plains, won 2nd place in the Junior Division of the Talent Show sponsored by the Rising Star F.H.A. Tuesday night. They performed a jazz routine in the competition.

Girl Cagers Beat Cooper's Varsity

By VANDA KING
Editor

The Girls Basketball Team is off to a great start with two wins in scrimmage games. They defeated Sidney, who has a strong team, and Cooper High School Varsity team from Abilene, which is a 5A school. Coach Bill McKinnerney reported that they didn't look real good against Sidney, but they had improved when they played Cooper.

He started the season with 26 players, but mainly due to injuries, the team is down to 21 girls. Donna Erwin and Tina Dukes are two players lost to knee injuries, and Deana Conlee is playing with a knee brace at present.

Sheila Payne, a Senior, is the only

returning starter for the team. Beth Wood, Deana Conlee and Missy Montgomery are other return players who saw action last year.

Coach reported that the team consists of 3 Seniors, 3 Juniors and the remainder are Sophomores and Freshmen. He said, "I see good potential and with growth we will be able to utilize our capabilities, making a tough team to beat the next year or two."

"These are good kids and their attitudes are improving and they are more enthusiastic," Coach Mac replied. Coaching differences have caused some transition. Breaking old habits and developing new ones has taken time and effort.

The prime target for change is playing controlled basketball, where

the ball and the player are in control. Areas of strength on the girls team is the post position played by Sheila Payne and Beth Wood. These girls can score well under the basket.

Currently they are trying to develop their outside game which is not quite as strong. He also stated they were still fouling too much.

Coach feels that the team is a definite contender for District Champs and he replied, "They will have to beat us first."

Tuesday the Lady Buffs will play their first season game against Eastland at the Buffalo Gym. The Junior Varsity will begin at 6:00 p.m., followed by the Varsity team. Coach Mac invites everyone to come out and support the girls.

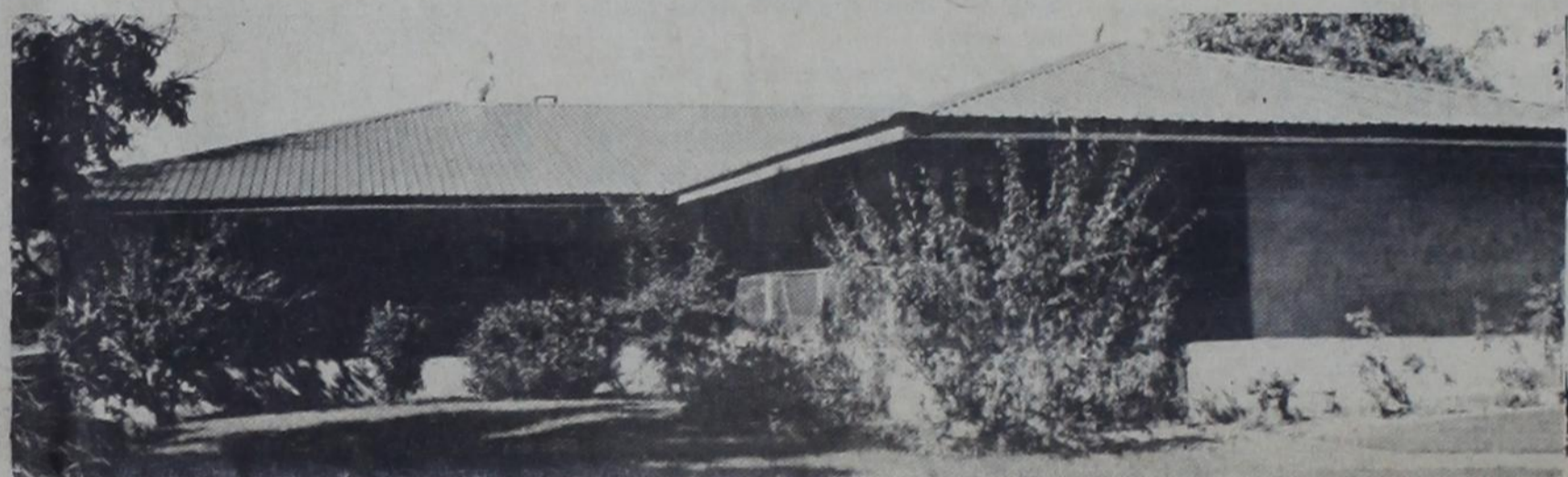

ADOBE BRICK HOUSE — Dan and Nancy Childress' unique home is

stated on the tour of homes sponsored by the Beta Sigma Phi.

'Pioneer Spirit' Helped Build Home

By ANN LONG

Dan and Nancy Childress are most definitely pioneers, maybe not

pioneers as we think about early settlers of this country, but pioneers just the same.

It was this pioneer spirit that helped them decide to buy the "old Champion farm" close to Cottonwood. Dan had worked for the Forestry Service in New Mexico for thirty-two years. The family learned to love the beautiful snow covered mountains; tall pine forest; and quiet flowing brooks.

Texas, however, was home to them too. Dan was born in Eastland, so they decided to settle in Texas.

They decided to build their own home and right away they agreed to bring the best parts of the "Southwest" into their home in Texas.

Dan drew the plans for the Adobe brick home and started making the brick. Several locations on the farm were tested for the correct blend of sand and clay for the brick.

Finally a location was selected, forms were built and the brick making process began. Dan was very disappointed because as the first batch of bricks dried, they crumbled and broke into pieces.

More sand was added to the brick recipe and they turned out perfect. About 100 brick could be made in one day, and when the house was completed, approximately 7,500 brick has been used.

The bricks had to be kept dry after being made, so storage for them was a big problem. "A huge circus tent would really have come in handy and if I ever do this again, I'll sure get

one," Dan remarked.

They purposely left a wall in the garage that was not plastered to show the adobe brick, because so many people have wanted to see the beginning of the house Dan stated.

Nancy has decorated the interior of the house to blend with Southwest look of the exterior. Earth tones, a beautiful blend of blues and greens and a splash of orange here and there, gives the home a warm sunny feeling.

The master bedroom suite is located in the south wing of the house and features a spacious dressing room, full bath and huge walk-in Cedar lined closet.

The guest wing on the north side of the house has two large bedrooms with a full size connecting bath.

The large living and dining area has a beautiful brick fireplace which furnishes heat for the whole house. Here again, Dan pioneered a heating system unlike any other in this area. It is a very complicated and complex system that features hot water heated by the fireplace being circulated through wall heaters which furnish heat throughout the house.

The kitchen is surrounded on all sides by cabinets, as well as a large China cabinet for Nancy's China and crystal. Just one of the many unique aspects is a set of sliding drawers to hold dishes, that can be used from either the kitchen side or the dining area side.

There is also a large utility room with sink and cabinet space galore. This makes preparation of all fruit and

Continued on Pg. 2



Aiken Love Fund Opened at Bank

A love fund has been opened at Citizens State Bank for John Aiken. He has recently undergone cancer surgery at Parkland Hospital in Dallas.

Your contributions may be brought by or mailed to Citizens State Bank, Cross Plains.

Trustee Meet Agenda

The Cross Plains Independent School District will hold their regular Board of Trustee meeting on Thursday, November 20, beginning at 7:30 p.m. in the faculty room of the high school.

The following agenda will be followed at the session:

1. Annual audit report
2. Request for use of facilities
3. Approve local textbook committee

4. Band trip request
5. Running track
6. Drug dog program
7. Superintendent's report
8. Financial report
9. Pay bills
10. Personnel
11. Executive session
12. Adjourn.

Notice of the meeting was released by M. Lee Thompson, Superintendent.

COURTHOUSE NEWS

COUNTY COURT
Mack Kniffen, presiding
Misdemeanor Filings
 Philip John Roarke, DWI.
 Lawson Roy Miller, DWI.
MARRIAGE LICENSE
 Billy Joe Fairris, Baird, and Tressie J. Fairris, Baird.
NEW VEHICLES
 Village Leasing, Baird, Chev. Chassis-cab.
 Mark Callender, Abilene, Chev. Sub.
 West Texas Utilities, Abilene, Chev. 4 dr.
 West Texas Utilities, Abilene, Chev. 4 dr.
 Lisa D. West, Abilene, GMC PU.
 O.B.-Olga Joy, Star Rt. 1, Baird, Chev. 4 dr.
 Philpott Florists, Abilene, Chev. Van.
 Steve Hunt, Rt. 2, Eastland, GMC PU.
 Glen R. McKelvy Jr., Abilene, Chev. Van.
 W. J. Oglesby, Cross Plains, Ford, PU.
 Lois Vaughn-Patricia Best, Euless, Ford 4 dr.

42nd DISTRICT COURT
Don Lane, presiding
Civil Filings
 Rebecca Suzanne Johnson and Randy Jo Johnson, suit for divorce.

Mrs. H. L. Evans Celebrates 93rd Birthday

Mrs. H. L. Evans of Brownwood is visiting in Cross Plains with her daughter and son-in-law, Mr. and Mrs. Lindsey Tyson.
 Mrs. Evans recently celebrated her 93rd birthday. She received many cards, calls and gifts and enjoyed visits from friends, her grandson, Joe, and other relatives.
 The Tysons honored Mrs. Evans with a luncheon in Brownwood, with a few close friends attending.
 Mrs. Evans was also honored with a family birthday dinner in the home of Mr. and Mrs. Herbert Martin in Brownwood. Betty Ann Evans of Austin, granddaughter of Mrs. Evans, assisted her mother, Mrs. Martin, in entertaining.
 Mrs. Evans was born in San Marcos and has lived in Brownwood since she was 13 years old.

Chupik Corp. vs. Fred E. Newman Properties, suit on account.
 Kenneth Rogers and LaWanda Rogers vs. Benton Pruett and Jackie Pruett, suit on debt.
Civil Minutes
 Beverly Ann Anderson and Sidney Carlton Anderson and in interest of minor children, agreed order of contempt.
 Glenn R. Tucker and Teresa C. Arita Tucker and in interest of minor child, temporary orders.

County Gets New Phone Service

Callahan County Commissioners, in their regular meeting Monday, November 10 in Baird, voted 4-0 to approve Action Telecommunications of Abilene to become the county's long distance telephone service carrier. It was said that Action would save the county approximately 25 percent on long distance phone calls.
 In other agenda items, county commissioners:

—Discussed the federal commodity program in the county. Approximately 11,000 pounds of food were to be distributed Wednesday, November 12 to those that qualify in Callahan County.

—Took no action on a report by Joe Higgins with the Texas Department of Public Highways concerning the widening of Farm to Market Road 604 south of Clyde. Officials from the highway department are wanting to re-route two of the three major turns in FM 604 south of Clyde when construction on the road widening begins.

—Passed by a 4-0 vote to canvass the votes from the November 4 general election.

—Passed by a 4-0 vote to donate \$700 for flood retention dams inside the county.

Present at the meeting were commissioners Eugene Kitchens, Lowell Johnson, Jiggs Shackelford, E.F. Odum and county judge, Mack Kniffen.

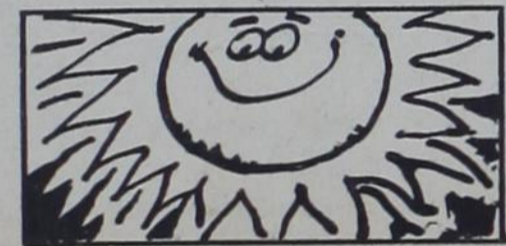

The Sun's power in watts is 380,000 billion billion kilowatts.

Beauty Pageant

Continued from Pg. 1
 sponsored a "Cinderella" contest is held. It's a unique and unusual contest if you've never seen one. There's just something hysterically funny about watching these young men parade around on stage in high heels (or barefoot), in their "best gowns", trying to talk like a girl, and answer such thought provoking questions as "what brand of panty hose do you prefer?", or "what qualities do you look for in boys?"
 This year, there was a field of 9 that "dressed-up" and competed. The good natured and rather nervy group of guys included Jesse Sibley (Sr), Chris Brown (Soph.), Curtis Wyatt (Soph.), Bill Johnson (Soph.), Matt Strickland (Soph.), David Wilson (Jr.), David Taylor (Jr.), Gregg Weiss (Jr.) and Lynn Porter (Soph.).

They would have to be somewhat good-natured and nervy to perform on stage as they did with such names as "Cutesy Curtsy", "Getcha Gertrude", "Bouncing Bertha", or "Cream of Wheat", who was the cousin of contestant "Buckwheat's Aunt Farina."

The "girls" were judged on their personality, poise and overall appearance. The 2 judges, Clara Nell Spencer and Rosalee Bonner, had a difficult job in choosing the Top 3 Cinderellas.

With the results in, the Top 3 "girls" were announced. Second Runner-up was Cutesy Curtsy, better known as Curtis Wyatt.

First Runner-up was "Jessica Savage", alias Jesse Sibley and this year's "Most Beautiful Cinderella" was "Getcha Gertrude" who is really Gregg Weiss.

Congratulations are definitely in order for all the contestants for being so entertaining.

For many students and their parents, it's the highlight of being chosen by their peers as a "Special Personality."

Among those students who were introduced were the class favorites which included:

- Kindergarten (Mrs. Winfrey)**
Ashley Beggs
Sam Nixon
- Kindergarten (Mrs. Edington)**
Amanda Dillard
Matt McCowen
- 1st Grade (Mrs. Wilson)**
Chancy West
Jarad Richards
- 1st Grade (Mrs. Sowell)**
Julie Bishop
Dusty Hargrove
- 2nd Grade (Mrs. Higginbottom)**
Crystal Davis
Brandon Stover
- 2nd Grade (Mrs. Layman)**
Jaonna Harris
Justin Richey
- 3rd Grade (Mrs. Thompson)**
Whitney Kirkham
Brock Walker
- 3rd Grade (Mrs. Grable)**
Misty Strickland
Donnie Dillard
- 4th Grade (Mrs. Stambaugh)**
Tonya Stover
Jimmy Lee
- 5th Grade (Mrs. Golson)**
Kim Webb
Jason Fleming
- 6th Grade (Mrs. Morgan)**
Sonya Renfro
Dustin Hinyard
- 7th Grade**
Jamie Jones
Colby Walker
- 8th Grade**
Nicky Barron
Danny Barnett
Freshmen
Pam Helms
Donald Sibley

Sophomore
Beverly Weiss
Robbie Wheeler
Junior
April Jennings
Tim McCoy
Senior
Sheila Payne
Chuck Weiss

Also presented during the program were the various Junior High and

Homes Parade

Continued from Pg. 1

vegetables grown on the farm so easy. There is also a mud room and bath that is really a necessity on the farm.

Right off the kitchen is Dan's office. The walls in this room are covered with samples of all the varieties of pecans grown on the farm, along with ribbons and plaques the nuts have won in competition over the years. All the business of "Nutty Acres" as the farm is called, is carried on in this room.

In the summer when the peaches become ripe and in the fall when pecans are ready to harvest, the telephone stays busy day and night.

Dan has one more adventure concerning his "Christmas Trees". He has planted several acres of trees and enjoys families making their selection.

All the outside doors from all the rooms in the house open onto a large screened in porch which is surprisingly warm even in cold weather. The porch really accents the atmosphere of the Southwest.

It is a pleasant surprise to see the private adobe brick fence and pines blowing in the West Texas wind. The gracious host and hostess bring to mind a favorite Southwest greeting which holds very true for this house — "Mi Casa Su Casa."

Last week I misquoted the fact that R. Gray Powell was Dr. Powell's father. Dr. Powell came to Cross Plains in 1932 and none of his family were ever residents here. I should have visited with Hub Freeman, our local blacksmith and historian, last week.

Remember to make the Parade of Homes tour on Sunday, December 7, from 2:00 to 5:00 p.m. Tickets are \$5 each and can be purchased from any Beta Sigma Phi member or by calling Susan Sharpe at (817) 725-7174. Tickets may also be purchased at the homes on the tour day.

THERE'S NOTHING PUZZLING ABOUT IT.

DRINKING AND DRIVING DON'T FIT TOGETHER
 PLEASE, DON'T DRINK IF YOU PLAN TO DRIVE.
 A MESSAGE FROM THE TEXAS DEPARTMENT OF PUBLIC SAFETY

"Do all the good you can./ By all the means you can./ In all the ways you can./ In all the places you can./ At all the times you can./ To all the people you can./ As long as ever you can."
 John Wesley

High School Sweethearts. This year that included the following:
Junior High Football Sweetheart
 Carrie Renfro
High School Football Sweetheart
 Kathy Parrish
FFA Sweetheart
 Ticia Wilson
FHA Beau
 Shane Bubenik
Band Sweetheart
 Dana Phillips
 The High School Students selected for Mr. and Miss C.P.H.S. were introduced. They were:
2nd Runners-Up
 Ticia Wilson and Jesse Sibley
1st Runners-Up
 Sheila Payne and Shane Bubenik
1986-87 Mr. and Miss C.P.H.S.

Beth Wood and Alan Fleming
 Another category of students that were introduced was the different High School Personalities. This year the students chose the following:
Most Likely to Succeed
 Amy Foller and Troy Harris
Best Personality
 Sheila Payne and Chuck Weiss
Most Witty
 Lynn Reeves and Jesse Sibley
Most Friendly
 Tammy Lane and Reggie Brown
Most Irresistible
 Melissa Montgomery and Darrin Apple
Most Sophisticated
 Melody McGough and Scott Crockett
Most Spirited
 Deana Conlee and David Wilson

"Red" Duke Lead Smokeout Effort

Dr. "Red" Duke, known best for syndicated television "Health Reports," will prescribe a smoke-free day for Texas smokers as the state's honorary Great American Smokeout chairman.

This year's Smokeout, which is sponsored annually by the American Cancer Society, is scheduled November 20. The Smokeout is a light-hearted campaign encouraging smokers to give up their tobacco for 24 hours.

Last year, a Gallup Survey indicated 23 million Americans quit smoking or cut down on the number of cigarettes smoked during the Smokeout.

Event planners expect a record number will make the attempt to abstain this year, as the Smokeout celebrates its 10th Anniversary.

"We're anticipating our greatest participation ever," said Oscar Newton, of Houston, chairman of Texas's Smokeout efforts. "We feel Texans especially will respond to the supportive approach of the Smokeout and to Dr. Duke's plain-spoken advice," he said.

Duke, a nationally-respected trauma surgeon, has been a trusted

source of health information for television viewers across the nation since 1982. His "Health Reports," produced by the University of Texas Health Science Center at Houston, are broadcast three times a week on 69 television stations in 30 states. The "Health Reports" will feature segments on smoking and quitting smoking during Smokeout week.

"You can't say anything good about smoking," Duke said. "But the good thing about the Great American Smokeout is its supportive approach."

"Although the Smokeout is known as a 'Fun' event, it has a very serious purpose," he said. "each year, 350,000 Americans die of diseases linked to cigarette smoking. We have to convince smokers that quitting is the best thing they can do for themselves and their loved ones," Duke said.

Communities around the state and locally are planning promotions in observance of the 10th Anniversary Smokeout.

Duke's "Health Reports" are carried on 18 television stations around Texas including KTAB-TV, Abilene.

Cross Plains Auto Supply
Hydraulic Hoses
Made For Equipment Needs
 1/4" to 1 1/4"
Trucks & Tractors
 838 Main 817-725-6212

Cross Plains Discount Center
 is
Going Out of Business

After 15 years in this business we are just tired. This is not an easy decision to make, but there are several factors involved. The slow economy has not helped, and overhead keeps going up. Also there is a disease that we have been afflicted with called *Walmartitis*. It is a contagious disease and in some cases it can be terminal.

We want to express our appreciation to our loyal customers who have given us their support and patronage over the years. We are deeply grateful and hope that you won't be inconvenienced by our closing.

We are offering our entire stock at 25% off
 Sale Starts Wed. Nov. 19th

Eddie & Dorothy Petty
 Phone 725-6113

34 tfc

Easy Listening
Cozy
 1240 AM KZZE

Tim's Pizza Company

West Highway 36
 formerly Touch of Texas

Free Delivery with \$5.00 Minimum Order

Open Sunday thru Thursday 10:00 a.m. to 9:00 p.m.
Friday and Saturday 10:00 a.m. to Midnight

Small Hamburgers 79¢

Phone 735-7404

Weekly Health Tip
FEVER BLISTERS
 Lactobacillus acidophilus is a bacterium normally found in the bowel of healthy persons. It produces B vitamins and acts to inactivate 'herpes simplex'. Two Baltimore oral surgeons reported that 38 out of 40 patients whom they treated with L. acidophilus tablets, achieved relief from pain within 48 hours; 36 reported total disappearance of lesions within 5 days of treatment. Their patients took from 2 to 4 tablets, three times a day. Discuss this treatment with your doctor.

Your better health is our concern.
NEAL DRUG
 PH. 725.6424

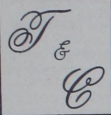

VILLAGE MARKET

We Give GREEN STAMPS!
 DOUBLE ON WEDNESDAY
15¢ purchase or more (ex. on tobacco products)

Happy Thanksgiving Food Savings

Turkeys
 Shurfresh Self Basting Grade "A" Young 10-20 lbs.
69¢ lb.

Hams
 Price Saver Boneless Whole **\$1.78 lb.**
 Half **\$1.98 lb.**

Sausage Whole Hog
 Shurfresh
 1 Lb. Pkg. **\$1.69** 2 Lb. Pkg. **\$3.35**
 PORK SAUSAGE KEEP REFRIGERATED

Ground Chuck
 Extra Lean
\$1.59 lb.

- HAMS** Fully Cooked Shank Portion lb. \$1.28
 Smoked Butt Portion lb. \$1.59
BAKING HENS Top Bee 5-7 lbs. lb. **69¢**
HAMS Shurfresh Classic Boneless Whole lb. \$2.28
 Half lb. \$2.38

- HAMS** Hormel Cure 81 Boneless Half or Whole lb. **\$4.39**
BACON Silver Spur Rindless Sliced lb. **\$1.59**
PATTIES Sweet Potato lb. **99¢**
LIVERS or GIZZARDS Fryer lb. **69¢**
SLICED MEATS Shurfresh All Varieties 1 lb. pack **\$1.39**
RIB-EYE STEAK USDA Boneless lb. **\$4.59**

Cranberry Sauce
 Shurfine 16 oz. can
39¢

Coffee
 Maxwell House
 1 lb. can
\$2.69

Crisco Shortening
 Regular or Butter Flavor
 3 lb. can
\$1.88 Limit 1 of each

Potato Chips
 Shurfine 7 oz. pack
 Wavee, Regular or BBQ
79¢

- GREEN BEANS** Shurfine Cut 16 oz. can 3 for **\$1**
CORN Shurfine Cream Style 16 oz. can 3 for **\$1**
CORN Shurfine Whole Kernel 16 oz. can 3 for **\$1**
PEAS Shurfine Early Harvest 17 oz. can 3 for **\$1**
PEAS Le Sueur 17 oz. can **69¢**
CUT YAMS Sugary Sam 29 oz. can **79¢**
PIE FILLING Comstock Cherry 21 oz. can **99¢**
ORANGES Shurfine Mandarin 11 oz. can **59¢**

- MILK** Carnation 12 oz. can 2 for **\$1**
CINNAMON Shurfine 1 oz. can **59¢**
NUT MEG Shurfine 1.12 oz. can **75¢**
BLACK PEPPER Shurfine 4 oz. can **\$1.29**
SUGAR Imperial 5 lb. bag **\$1.79**
ROASTING PAN Aluminum Turkey Oval **99¢**
ROASTING PAN Aluminum Turkey Rectangular **99¢**
PAN Aluminum Dressing/Stuffing **79¢**

- CORN CHIPS** Frito 11 oz. bag **\$1.59**
CRACKERS Nabisco Snack 12 oz. box **\$1.29**
BEEF BROTH Swanson 14 oz. size 2 for **89¢**
CHICKEN BROTH Swanson 14 oz. 2 for **89¢**
MARSHMELLOWS Kraft Miniature 10.5 oz. 2 for **\$1**
MARSHMELLOWS Kraft Jet Puff 10 oz. 2 for **\$1**
CREME Kraft Marshmallow 7 oz. size **69¢**
MILK Eagle Brand 14 oz. can **\$1.29**

Flour
 Regular, Self Rising or Bread
 5 lb. bag
69¢ Limit 1 of each

Towels
 Delta Jumbo
 2 for **\$1**

Toilet Tissue
 Soft-N-Pretty 4 roll pack
\$1.09



VILLAGE MARKET

We Give GREEN STAMPS!
DOUBLE ON WEDNESDAY
15¢ purchase or more (ex. on tobacco products)

**We Accept
FOOD STAMPS
& WIC CARDS**

WEEK LONG SPECIALS

SAVE THIS AD, SHOP ANY DAY YOU LIKE -
SPECIAL PRICES IN THIS AD EFFECTIVE

STORE HOURS
MONDAY - SATURDAY 7 A.M. - 8 P.M.
SUNDAY 8 A.M. - 6 P.M.
QUANTITY RIGHTS RESERVED
BAKERY HOURS 8 A.M. - 6 P.M. DAILY

Phone 725-7131 Cross Plains, Texas

November 19 - 26, 1986

Postage Stamps & Money Orders Sold

Bananas
Golden Ripe
4 Lbs. For
\$1

Apples
Washington Fancy
Red Delicious
39¢
lb.

Apples
Washington
Extra Fancy
Golden Delicious
69¢
lb.

Cranberries
Ocean Spray
12 Oz. Pkg.
99¢

- CELERY** Large California Stalk **39¢**
- GREEN ONIONS** bunch 4 for **\$1**
- SWEET POTATOES** East Texas lb. **39¢**
- ORANGES** Fancy California Navel lb. **49¢**
- BROCCOLI** Fresh bunch **99¢**
- MUSHROOMS** Fresh White 8 oz. pack **99¢**
- RED RADISHES** Cello 6 oz. pack 4 for **\$1**
- YELLOW ONIONS** 5 lbs. for **\$1**
- WALNUTS** Jumbo lb. **\$1.29**

Margarine
Parkay 1lb. quarters

49¢

Whipping Cream
Shurfresh
8 oz. size

59¢

Pie Shells
Shurfine 2 pack

59¢

Cool Whip
8 oz. tub

89¢

- CORN OIL** Crisco 48 oz. bottle **\$2.29**
- COCA-COLA** 2 Liter Bottle **99¢**
- VANILLA** McCormick 2 oz. bottle **\$1.89**
- NAPKINS** Northern 140 ct. size **69¢**

Frozen Foods

- Dairy Foods**
- MARGARINE** Fleischmanns 1 lb. quarters **99¢**
 - PIE CRUST** Pillsbury 15 oz. size **\$1.49**
 - CREAM CHEESE** Shurfresh 8 oz. size **89¢**
 - EGG NOG** Gandy's quart **\$1.09**
 - SOUR CREAM** Shurfresh 16 oz. size **\$1.19**
- Bakery Special**
- FOIL** Reynolds Heavy Duty 37.5 ft. size **\$1.19**
 - STUFFING MIX** Pepperidge Farms **89¢**
 - ROLLS** Shurfresh Brown 'N Serve **39¢**
 - APPLE PIE** Regular *2.59 **\$1.99**
 - CAKES** 8" Round Regular *4.99 **\$3.99**

- PIE SHELLS** Pet Ritz Deep Dish **\$1.19**
- TOPPING** Shurfine 8 oz. size **59¢**
- ORANGE JUICE** Minute Maid Country 12 oz. can **\$1.09**
- PUMPKIN PIE** Banquet 20 oz. size **99¢**
- MINCE PIE** Mrs. Smith's 26 oz. size **\$2.09**
- APPLE PIE** Mrs. Smith's 26 oz. size **\$2.09**

Velveeta

2 lb. box
\$3.49

Broccoli Spears
Shurfine
10 oz. size

55¢

Orange Juice
Minute Maid
12 oz. can

\$1.09

