

The Clarendon News

"Oldest thriving town in the Panhandle!"

USPS 947040 ISSN 1048-8170

Thursday, May 12, 1994

Vol 5, Number 19



DEANA NAZWORTH placed 2nd in Editorial Writing at U.I.L. State meet. She is a senior at Clarendon High School and has competed in U.I.L. event for several years. Deana is the daughter of Dean and Wanda Nazworth.

College Honor Roll Announced

Clarendon College students were recognized for their academic accomplishments with the release of the President's List and Dean's Honor Roll.

The President's List highlights students taking 12 or more hours and maintaining a 4.0 GPA. Those students named to the President's List for the spring semester include: Kenneth Bridges, Clarendon; Cliff Campbell, Wellington; Katie Christensen, Riverton, Wyoming; Alisa Hallum, Ransom Canyon; Noboru Hayakawa, Clarendon; Suzette Henson, Clarendon; Lynda McGill, Wellington; Kimberly Montgomery, Memphis; Stacie Murdock, Memphis; Cathern Perryman, Matador; Phoebe Fleming, Childress; Deena Robison, Clarendon.

Student's who maintained a 3.6 to 3.9 GPA were named to the Dean's Honor Roll and included: Dena Ann Brasier, Pampa; Katherine Browning, Miami; Jacqueline Burklow, Pampa; Katrina Downing, Shamrock; Chance Farmer, Ennis; Brandi Flow, Graford; Jason Green, Clarendon; Lance Hadley, Pampa; Alena Harral, Encino, New Mexico; Chad Hudson, Hobbs, New Mexico; Rodney Ingersoll, Allison; Deborah Leeper, Clarendon; Mechell Lowe, Dublin; Michalena McMahlil, Clarendon; Amy Murry, Perryton; Craig Neal, Wheeler; Michiyo Monomura, Clarendon; James Parry, Pampa; Amy Phillips, White Deer; Jon Phillips, Iowa Park; Nick Reagan, Oscar, Oklahoma; Lisa Robison, Memphis; Jennifer Shaw, Truscott; Melissa Smith, Childress; Jana Tippett, Estelline; Jeff Wagner, Canadian; Chad Walker, Higgins; Amanda Ward, Hedley; Forrest Watson, Bowie.



CHAD CAMPBELL received the Clyde Wilson Fighting Heart Award.

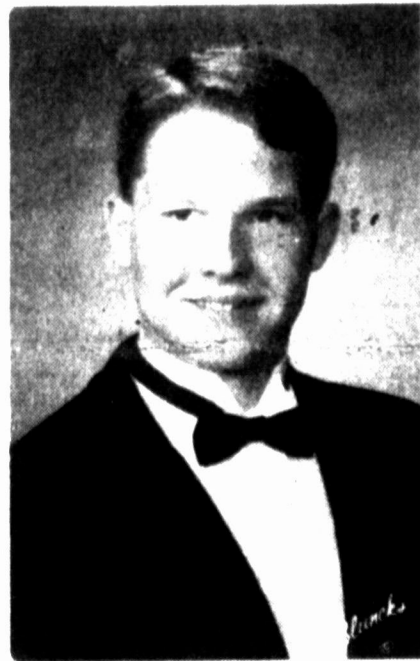

STACEY ALEXANDER

Students Attend Orientation

Casey Alexander, Stacey Alexander and Chad Campbell, all of Clarendon, Texas, were among 187 students who attended the second of four freshman orientation clinics at Southwestern Oklahoma State University in Weatherford on April 27.

A total of 378 high school seniors has now enrolled at Southwestern for the Fall 1994 Semester. SWOSU will hold two more freshman clinics on June 8 and August 19. High School seniors who are interested in the clinics can call

774-3767 for additional information.

At the clinics, students spend the day on the SWOSU campus and hear numerous presentations about services and activities available at Southwestern Oklahoma State University.

Academic All-District Named

District 2-AA has released students in the district who have qualified for the Academic All-District Award. To qualify for this award students must be a varsity participant, have 90 or above overall average in regular level or above courses and participate in at least two sports programs. Students from Clarendon, who qualified for this award were: Greg Collins, Casey Alexander, Darren Spier, Carrie Shields, Todd Lindley, Stacey Alexander and Evan Williams.

Awards Assembly Planned

There will be an awards assembly for the Clarendon High School on May 16, at 10:30 a.m. in the High School Auditorium.

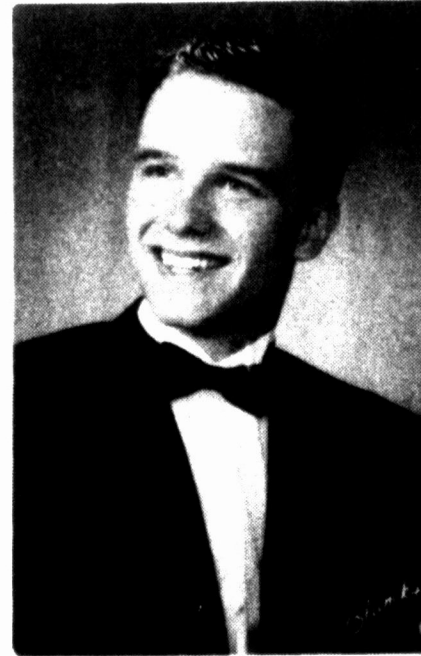

GREG COLLINS

Valedictorian Named

Greg Collins, 1993-94 Valedictorian for Clarendon High School, has a grade point average of 95.58 for his four year academic career. Greg plans to attend Baylor University in Waco, Texas, where he will pursue a medical career. Greg is a member of the National Honor Society, where he has served both president and secretary. He is involved in athletics, football, basketball, and tennis. Other offices held were Student Body Treasurer, Student Body President, Future Teachers of America, Vice President and Student Council President. Greg was also chosen for Mr. CHS for 1993-94. He has received numerous Honor "C" awards in various subjects throughout his high school years. He was the recipient of the Alamo Athlete Award and one of the two students that received the Barefield Award for Academic Excellence.

Greg is the son of Debbie Hines, of Clarendon and Terry Collins of Hedley. He is also the grandson of Mr. and Mrs. Delbert Robertson, of Clarendon and Mr. and Mrs. Jerry Davis of New Mexico.

Cookout A Success

The Little League opening day cookout was a success, with over 500 people turning out to enjoy themselves. The Little League Association recognized Jr. Putman with a plaque and a chair for his many years of service and dedication. Our appreciation goes out to all those people who turned out to make the event a huge success.

Foster Care Month Set

May is National Foster Care Month, and the Texas Department of Protective and Regulatory Services would like to take this opportunity to recognize its more than 2,000 foster parents across the state.

Texas Department of Protective and Regulatory Services is proud of the families who have accepted the challenge of taking foster children into their hearts. The children of Texas are our future. Through patience, acceptance, and understanding, foster parents give children who have been unable to live with their birth parents the joy of a loving home.

Texas Department of Protective and Regulatory Services is currently accepting applications for foster parents. There is a great need in the Panhandle for more foster parents. The children placed in foster care by the Texas Department of Protective and Regulatory Services are children who have been victims of child abuse or neglect. Children placed in foster care are between the ages of birth and seventeen years. Homes are needed for younger children, but the greatest need is for more homes that can care for older children and teenagers, and those who can accept the placement of more than one child to accommodate brothers and sisters placed together.

Persons who apply to be foster parents can be married or single. They need to be financially stable and in good health. The foster home must pass a fire and health inspection. Foster parent applications are reviewed by law to pass a criminal and child abuse check by the Texas Department of Protective and Regulatory Services and the Department of Public Safety. Foster parent applicants are approved for foster care after they have completed training, a foster home worker has completed a foster home study, and the home

Cont'd on p. 5

Apology Given

The Clarendon News apologizes to everyone whose picture was taken this last week. Due to equipment failure, none of the picture turned out.

Deadlines:

Photos: Fridays, 5:00 p.m.
Copy: Mondays, 5:00 p.m.

Romance Writers Meeting Set

This Saturday, May 14, at 11:30 a.m., Romance Writers will gather for a meeting, program and meal at the Bar H Working Dude Ranch.

The purpose of the meeting will be to gain and/or share information and stories about our town. (A number of area residents will be contacted to share their stories with the authors who will then incorporate them into their stories with the authors who will then incorporate them into their novels.

Guest speakers will be Connie McAnear, local author, and San Thompson. Topics will include: "Finding inspiration in your own backyard", "The lure of Saint's Roost", and "Stories of Clarendon

and the people who can tell them". A large crowd of local individuals is expected to be on hand to answer questions and add details about events that have occurred in their lifetimes.

A great meal will be served by the Bar H Working Dude Ranch following the meeting. Cost is \$5/person. To RSVP by May 12 call 874-3242, 874-2357 or 784-5096.

Salutatorian Announced

Stacey Alexander has been named Salutatorian for the school year of 1993-94. Stacey has a GPA of 94.31. Stacey plans to attend Southwestern Oklahoma State University in Weatherford, Oklahoma. He will pursue a career in Health, Physical Education, and Recreation.

Stacey is currently Senior Class President, Vice President of the National Honor Society, and a member of the Student Council. He has been involved in athletics throughout his high school career participating in football, track and golf. He has received numerous Honor "C" Awards in various subjects. Stacey has served as Football Captain and was elected for the All District Second Team as a defensive tackle. He is the son of Richard and Barbara Alexander of Clarendon. Stacey is the grandson of Francis Alexander of Claude and Judy Foster of Spavinaw, Oklahoma.

Invitation Given

You are invited to attend Baccalaureate services for the 1994 Senior Class of Clarendon High School, Sunday, May 15, at 8:00 p.m. at the First Baptist Church of Clarendon.

Piano Recital Scheduled

Mrs. Bernabe's annual Piano Recital will be Sunday May 15th - 4:00 p.m. It is to be at the Lions's Hall. The following students will be presented - Kyleigh McKeever, Crystal Lawler, Alice Hommel, William Wallendorf, Grady Swearingen, Timothy Sears, Jamie Simmons, Allison Hill, Tessa Billfrey, Meghan Gribble, Shara Adcock, Choncey Floyd, Kensy Morrow, Nallely Menchaca, Kelley Lemley, Samantha Vargas, Jordan Zehr, Austin Sears, Lacey Wallendorf, Lana Wallendorf, Lauren Hill, Ashley Hill, Kara Barker, and Elizabeth Simmons.

Public is welcome, refreshments will be served after the recital.



SPRING FLOWERS are blooming, planting trees and flowers greatly improve the look of our town.

Look Who's New



Joshua and Catrina Watts would like to announce the birth of their baby sister, Natasha Dawn, born April 26, 1994. She weighed 8 pound, 1 ounce and was 20 1/2 inches long.

Proud parents are James and Sheryl Watts. Grandparents are Lucille Watts of Clarendon and M.W. and Elaine Miller of Lubbock.

NATASHA DAWN WATTS

Senior Citizens News

Ellie Wilkerson made and donated a lovely flower basket for our Friday fund raiser. The drawing was held on May 6th. The lucky winner was Gertrude Reed.

The Fortenberrys are having an auction Saturday, May 21, 1994, at the garage located at 213 Sully. The Donley County Senior Citizens Center is going to be running a con-

cession stand. We will be selling chili dogs, nachos, ham & cheese sandwiches, cookies, brownies, rice crispy treats, tea and cokes. We hope we have a good crowd so we can have a successful fundraiser.

The Golden Spread Hearing Aid Clinic will not be able to be at the Center next Thursday, May 19. Their toll free number is 1-800-281-8961.

Reminders:

Monday, May 16, 6p.m. Line Dance Practice, 7p.m.-9p.m. Dance Practice

Tuesday, May 17, 10:30a.m. - 12 noon Blood Pressure Clinic

Senior Citizens Menu May 12-18

Thursday: Roast Beef w/Natural Gravy, Cream Potatoes, Spinach, Creamy Apple Salad, Cinnamon Crispy Cookie, Wheat Roll, Coffee, Tea, Milk

Friday: Pork Cutlet, Steamed Cabbage, Zucchini & Tomatoes, Tropical Fruit, Bread Pudding w/Sauce, Wheat Roll, Coffee, Tea, Milk

Monday: Grilled Chicken Fried Steak, Cream Potatoes, Blackeyed Peas, Carrot & Raisin Salad, Cherry Cobbler w/Ice Cream, Wheat Roll, Coffee, Tea, Milk

Tuesday: Pork Roast, Candied Yam, Green Peas, Rosy Applesauce, Pumpkin Brownies, Wheat Roll, Coffee, Tea, Milk

Wednesday: Mexican File On, Rice, Pinto Beans, Salad Fixins, Peaches & Cookies, Tostados, Coffee, Tea, Milk

Calendar of Events

Thursday: Exercise 11 a.m., Lunch 11:30 a.m., Games 12:30-3 p.m., Board of Directors Meeting 6 p.m. **Friday:** Exercise 11 a.m., Lunch 11:30 a.m., Games 12:30-3 p.m. **Monday:** Exercise 11 a.m., Lunch 11:30 a.m., Games 12:30-3 p.m., Line Dance Practice 6 p.m., Dance Practice 7-9 p.m. **Tuesday:** Exercise 11 a.m., Lunch 11:30 a.m., Games 12:30-3 p.m., Blood Pressure Clinic 10 a.m. to 1 p.m. **Wednesday:** Exercise 11 a.m., Lunch 11:30 a.m., Games 12:30-3 p.m.

The Chamber Challenge

"Mini-but-mighty" might describe their first of five scheduled Trade Day Markets. Twelve paying participants were well pleased with the event (especially Saturday). Friday was a busy day, too for the Merchants Association Sidewalk Sale. Better than the last one, and going to be better.

They hope to have live music on Friday downtown and Saturday at the Trade Day corner next month. Your suggestions are welcomed.

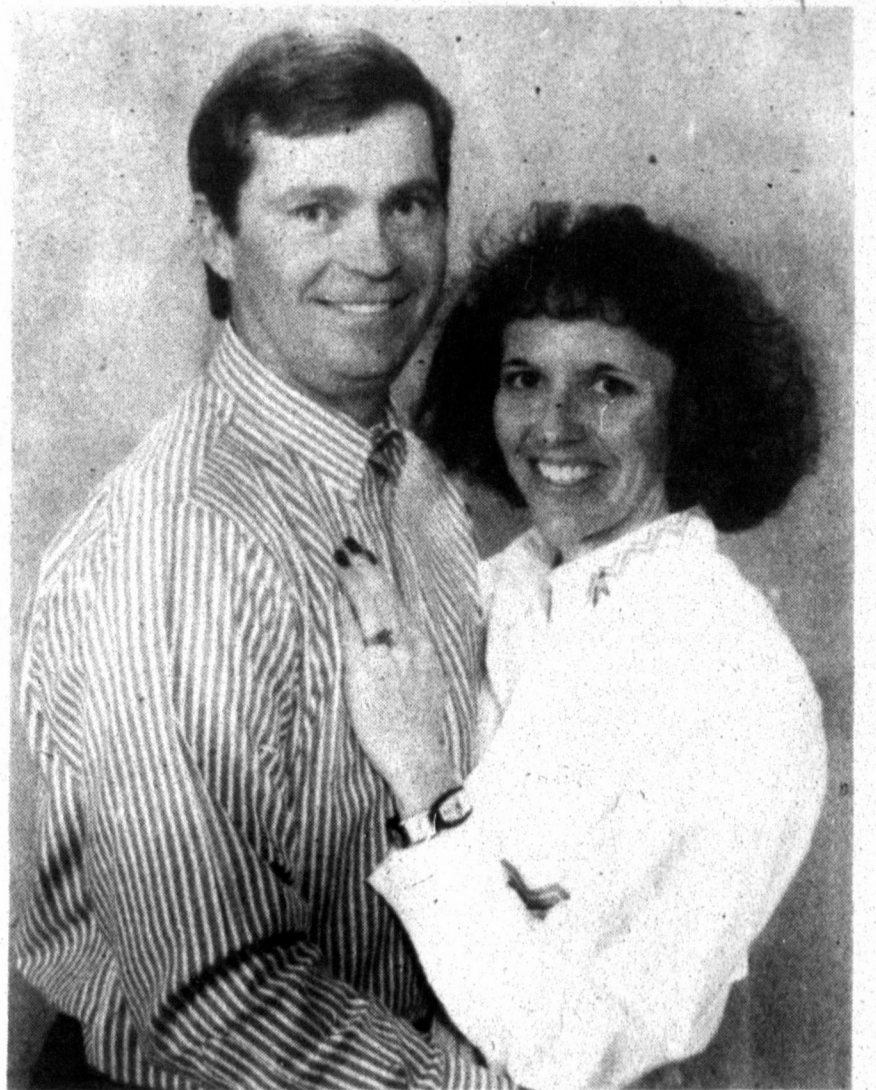

LISSA PARISH AND KELVIN SHARP

Vows to be Exchanged

Mr. and Mrs. Bill Parish of Tucumcari, New Mexico would like to announce the engagement and forthcoming marriage of their daughter Lissa Jo to Kelvin Wesley Sharp, the son of Mr. and Mrs. Wes Sharp of Clarendon. The couple will be united in marriage Saturday, June 25 at 7:00 p.m. at the Center Street United Methodist Church in Tucumcari. All friends are invited to attend.

The Lions Tale

by Gene Alderson

The Clarendon Lion Club held its regular meeting at noon on Tuesday May 3, 1994 at the Lions Hall. Thirteen members, one guest, and Lion Sweetheart Dee Williams were in attendance. We enjoyed a delicious meal and then the meeting was called to order by Vice-President Garland. Following the regular opening ceremony, a bingo report was given by Lion Walt Knorpp. Lion Bernbabe announced that the club had a new cook. She got off to a good start because the meal was very good. There was no program or business and the meeting was adjourned.

It keeps more than memories alive.

THE AMERICAN HEART ASSOCIATION MEMORIAL PROGRAM.

1-800-AHA-USA1

American Heart Association

This space provided as a public service. © 1992, American Heart Association

LAND & SEA PETS

- * Fish (Saltwater & Fresh)
- * Pet Supplies
- * Birds (Domestic, Handraised)
- * Foods Science Diet Nutro Max IAMS

Bo & Willi Bozarth
1936 Civic Circle (Wolflin Square)
Amarillo, TX 79109
(806) 352-4371

"We're your neighbors."

Kenny's Barber Shop
110 S. Kearney (Next to Owens Boot Shop)
We appreciate your business!

The Clarendon News (USPS)947040 is published weekly for \$16.50 per year in Donley County and \$20.00 per year out-of-county, by Bob Williams, dba The Clarendon Press, 103 s. Kearney, Clarendon, Texas 79226. Second-class postage paid at Clarendon, Texas 79226-1110.

POSTMASTER: send address changes to The Clarendon News, P.O. Box 1110, Clarendon, Texas 79226-1110.

Classified ads are \$4.75 for the first 15 words or less and 15 cents per word for each additional word. Boxes or special typography are extra. Standard display rates are \$3.40 per SAU column inch. Engagement, wedding, birthday, and anniversary pictures are \$5.00 each. Pictures submitted for publication should be picked up within 10 days after publication.

Deadlines for news and articles are normally Monday at 5:00 p.m. Pictures must be taken by Friday at 5:00 p.m. The deadline may be altered for holidays.

Any erroneous reflection upon the character of any person or firm appearing in these columns will be gladly and promptly corrected upon being brought to the paper's attention.

MEMBER TA 1994 TEXAS PRESS ASSOCIATION

There is a Fund Set up For **The Jacob Smith Band Scholarship** at the **Donley County State Bank** Anyone interested can see **Debbie Hamilton**

Don't work up a sweat!

Let Greenbelt Cleaners do your shirts and jeans.

Greenbelt Cleaners
874-5024

Walk Right In, Sit Right Down!
New Dining Room Now Open!

Ruby's Fried Chicken

Catfish
Hamburgers
Chicken Fillets
Fabulous Desserts

Let us cater your picnic or banquet
874-5067

Bronco Bakery

Buttermilk Bread Pies Cookies
Homemade Rolls Cakes Brownies

Custom Decorated Cakes

"Tell Us What You Want!" Special Orders Welcome.
Open 11:00 - 9:00 Monday - Saturday

\$1,000 REWARD

For information leading to the arrest and conviction of the person or people who burglarized The Grocery Store.

NOW PLAYING

See the exciting movies everyone's talking about...

Adams Family Value

Into the West
Three Musketeers
Double Blast
Housewife from Hell

MISS DOUBT FIRE
LAST OUTLAW
ROBO COP III
ERNEST RIDES AGAIN
ANOTHER STAKE OUT
FLESH & BONE
RUBY IN PARADISE

Stavenhagen Video
220 Kearney 874-5081



JARA BEHRENS AND RICHARD DEBOSE

Vow To Be Exchanged

A candlelight wedding ceremony is being planned for June 25 at 7:30 p.m. in the First Baptist Church in Canyon uniting Jara Dee Behrens and Richard William "Bill" DuBose.

Parents are Mr. and Mrs. Jerry Behrens of Canyon and Mr. and Mrs. Richard DeBose of Plano.

The bride-elect received her bachelor of science degree with a major in biology from West Texas A&M. She was a member of Zeta Tau Alpha. In May she will attend Texas Tech University Physical Therapy School. The prospective groom received his bachelor of science degree from Texas Tech University with a major in Agriculture/Business. He was a member of the Red Raider football team. He is Regional Sales Manager for ANIPRO Liquid Supplement. Jara is the granddaughter of Mrs. Truett Behrens and the late Truett Behrens of Clarendon.

Dear Editor,

A Home For The President

There is a rumor afloat in Clarendon that the Clarendon College Board is considering purchasing a home, the Charlic Deyhle house, west of Clarendon to be used by the president of the college. The price is \$250,000. "Let's study this a little", as they say in college.

Perhaps the board could per-

sonally assume this purchase as it would only amount to about \$27,777.78 for each of them if they paid in advance. It would of course amount to only \$416.68 per member per month for ten years if they financed it, or about \$270,000 including interest. I'm sure this would be no step for each of them as this doesn't seem too much to surround the president with the luxuries to which he is entitled. He only makes about \$90,000 per year plus car allowance and travel expenses. It's not known if he receives a housing allowance. I'll bet he's having a hard time making it on this.

If the board doesn't want to personally assume this responsibility, I'll bet the Senior Citizens would like to take over as they get so much benefit out of it. They've paid taxes on everything except their sweat for years and up until now have hardly ever been able to see any results. If this transaction

Wedding Announced

Cyril and Mitzi Brockman of Nazworth announce the engagement of their daughter, Stephanie Sue, to Phillip Lee Behrens. Behrens is the son of Jerry and Delores Behrens of Canyon. The couple plans to be wed May 28 at Holy Family Catholic Church in Nazworth.

The bride-elect received a bachelor's degree in physical education from Eastern New Mexico University in Portales, New Mexico, in May 1993. She is the assistant girls basketball coach at ENMU.

The prospective groom received a bachelor's degree in finance from Southwestern Oklahoma State University in Weatherford, Oklahoma in May 1990. He is a sales representative for Heff Jones Co. Phil is the grandson of Mrs. Truett Behrens and the late Truett Behrens.

takes place they could drive by this beautiful home and say, "Now that's progress, and I helped make it possible". I'm sure they would all be very proud.

If both of these options fail, it's most probable that the teachers would jump at the chance to pay for it. Each of them probably thinks they are highly over paid and they will want to pay in order to unload their excess money. It is probable creating a lot of stress in their lives just wondering what to do with all the excess they are accumulating. It is also apparent that each of their departments has an embarrassment of riches in equipment and facilities. Good for the teachers, they will go for this.

If all the above options fail in the attempt to raise funds for this most necessary purchase, there is no doubt in my mind that the citizens of Clarendon will be tickled to increase their college taxes enough to cover this minor item and the expenses that go with it like repairs and upkeep, utilities and daily maintenance for both house and grounds. Their joy at doing this will be because they already pay federal taxes, state taxes, school taxes, luxury taxes, city taxes, county taxes and a multitude of other taxes and haven't actually had a revolution yet. Yeah, they'll go for it, they are a little bit dense anyway and probable won't even notice.

Good idea College Board! Go For It! Sound like a real smart thing to do. An the future everyone is going to be greatly impressed by how you made this intelligent decision.

Most of the discussions concerning this has been more or less kept in the dark and everyone knows that everything that takes place in the dark is good. Each of us could of course, have been at the board meetings but who need to keep informed when we have smart people like this representing us.

- Billie Shaffer
- Robert Pittman
- Judy Pittman Burlin
- Vera Hampton
- Della Allen
- Walter Warner
- Mr. & Mrs. W. Bernabe
- Ann Robinson
- Jean Smith

Birth Announced

Mr. and Mrs. John Mark Dickerson wishes to announce the birth of their daughter Holli Michelle. She was born April 22 and weighed 7 pounds and was 19 1/4 inches long.

Her father is Sales manager for Schwann's Sales Enterprises. Grandparents are Mr. and Mrs. Climon L. Anglin of Memphis and Mr. and Mrs. Loyd Dickerson of Clarendon. Great Grandparents are Mrs. Alta Reed of Memphis and Edelia Nation of Wellington.

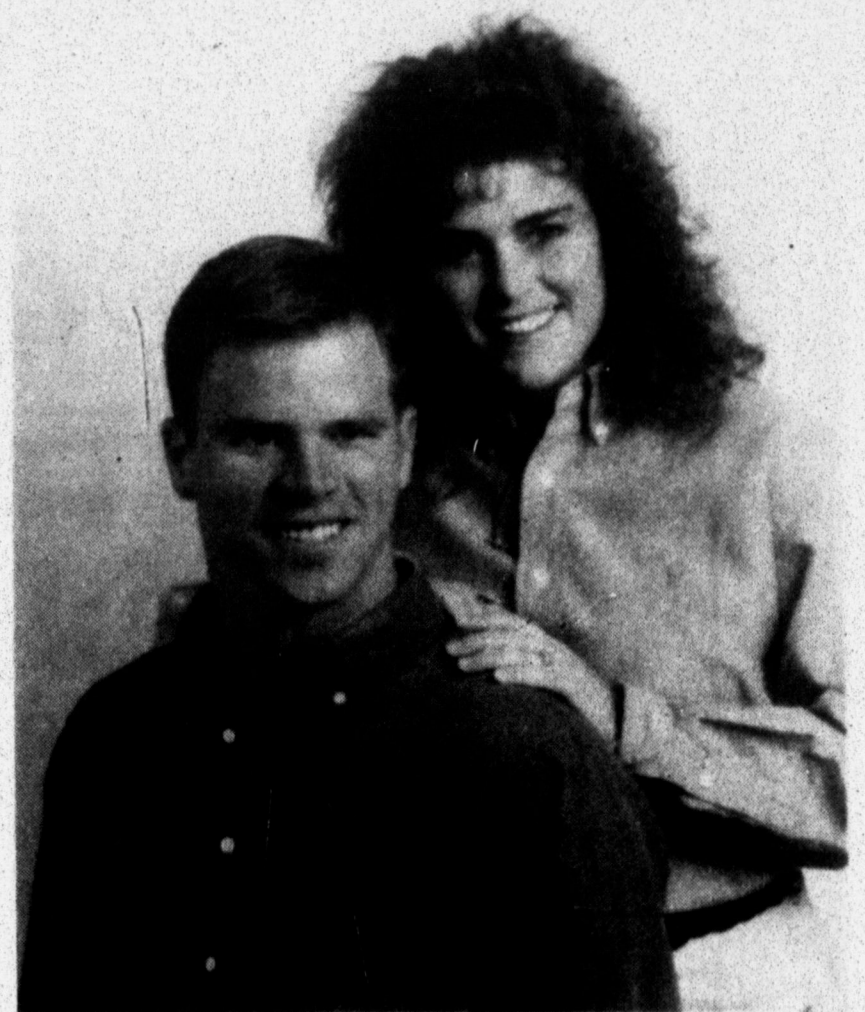

STEPHANIE BROCKMAN AND PHILLIP BEHRENS

HELP WANTED

Companion/Aid for wheelchair bound Rick Hayes
Health Care Experience Desired
Multi Shifts Available
Long Term Relationship Desired
Excellent Working Conditions
Applications Available at
James F. Hayes & Co.

204 South Kearney

References Required

For those who have an interest, Rick is being released from Springhill Rehab on May 31, 1994. Rick is going to come home to Clarendon to live with Jim and Kay while Cackie, his wife, goes back to law school. We thought this to be a good time to let all of his friends know of his situation.



A little loan
 can make a
BIG difference
 to a small business!

When a small business needs a new computer or an additional piece of equipment, a small loan can be a big help.

At the First Bank and Trust, we want your business to grow. We want this community to prosper. We all share in Clarendon's economy.

Come by and visit. Try our coffee and share your dreams.

FIRST BANK & TRUST
 OF CLARENDON



See us
 before
 car thieves
 see you.

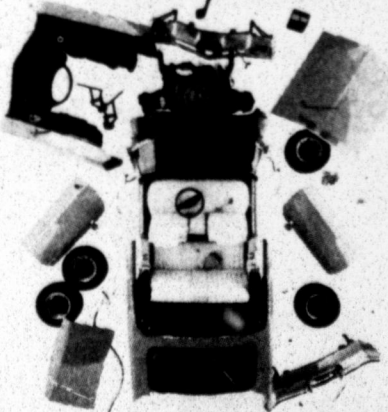

Before a thief strips your car clean, stop by our office for a free booklet of prevention tips. Together, we'll slam the brakes on car theft.

You're in good hands.
Allstate

Jem & Karen Simmons
 310 S. Keamey, Clarendon TX
 (806) 874-3506 (800) 999-6145

© 1994 Allstate Insurance Company, Northbrook, Illinois.



Weather --

May	HI	LO
MON	2 56	39 .55
TUE	3 53	45 .05
WED	4 65	46
THUR	5 81	49
FRI	6 87	54
SAT	7 71	51
SUN	8 80	52
TOTAL/MONTH	.60	
TOT/MO YR AGO	3.96	
TOTAL/YEAR	8.03	
TOT/1 YR AGO	10.72	

DQ Treats & Eats

Wow! 99¢!

11 Days Only!
 May 5 - 15, 1994

The Dairy Queen®
99¢ Banana Split Sale!

DO® Soft Serve or Frozen Yogurt - Your Choice!

©Reg. TM Am. D.Q. Corp. ©Tx. D.Q. Op. Coun. At participating Dairy Queen stores.



B&R THRIFTWAY



PREFERRED TRIM BONELESS
CHUCK STEAK
POUND
\$1.59

PREFERRED TRIM BONELESS
CHUCK ROAST
\$1.29
LB.



SHURSAVING 1/2% OR 2%
LOWFAT MILK
GALLON JUG
\$1.79

ALL VARIETIES
OWEN'S COUNTRY
SAUSAGE
1 LB. ROLL
\$1.79
OWEN'S REG./HOT
2 LB. ROLL \$3.57

12 OZ. PKG. OWEN'S REG./HOT
SAUSAGE & BISCUITS \$2.39

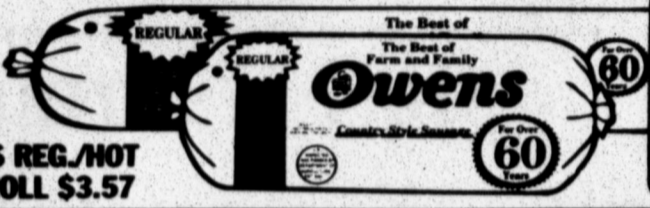

5 VARIETIES
OSCAR MAYER REGULAR
LUNCHABLES
4.5 OZ. PKG.
88¢

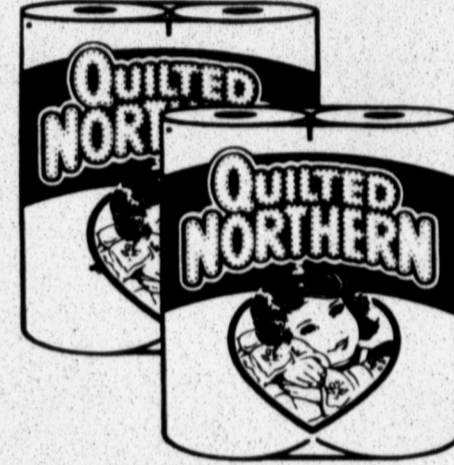

NORTHERN WHITE/ASSORTED
BATH TISSUE
4 ROLL PKG.
89¢

PREFERRED TRIM BONELESS
ARM ROAST.....LB. **\$1.69**
TENDER BEEF
CUBE STEAKS.....LB. **\$2.49**
LEAN BEEF CUBES BONELESS
STEW MEAT.....LB. **\$1.99**
FRESH LEAN
GROUND BEEF.....LB. **\$1.69**

WILSON REGULAR/THICK SLICED
MEAT BOLOGNA.....1 LB. **\$1.29**
WILSON REGULAR/POLISH
SMOKED SAUSAGE.....LB. **\$1.69**
WILSON EXTRA LEAN SMOKED TURKEY BREAST/HAM/
SMOKED HAM.....10 OZ. **\$2.29**
DON MARTINO ASSORTED
PIZZAS.....32 OZ. EACH **\$2.59**



MIX OR MATCH
SHURSAVING VEGETABLES
14-17 OZ. CANS
4 \$1
FOR

DEL MONTE
CATSUP
32 OZ. BOTTLE
99¢

HI-DRI
PAPER TOWELS
ROLLS
2 \$1
FOR

LAY'S® REGULAR/WAVY
POTATO CHIPS
\$2.99 SIZE BAG
\$1.99

280 CT. BOX
KLEENEX WHITE/ASSORTED
FACIAL TISSUE
\$1.49

96 OZ. 42 USE
REGULAR/FREE
WISK POWDER
\$4.88

22-50 CT. PKG. STEPS 1-5
ULTRA/SUPREME-HIM/HER
HUGGIES DIAPERS
\$6.99



WHEATIES
DUNK -A- BALLS
13.5 OZ. BOX
\$2.59



FAMILY SIZE
LIPTON TEA BAGS
24 QT. BOX
\$1.49

ALL TYPES
COKES & DR. PEPPERS
6 PACK
12 OZ. CANS
\$1.49

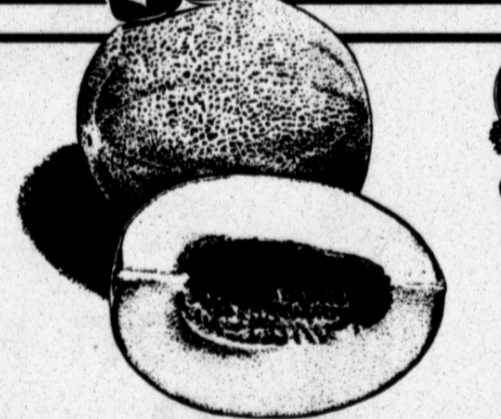

SWEET VINE
RIPENED CANTALOUPE
39¢
LB.

4 CT. CELLO PACK
RED TOMATOES
59¢

FRESH
STALK CELERY.....EACH **39¢**
FRESH PEPPERS
JALAPENOS.....LB. **\$1.19**
GARDEN FRESH
WHITE ONIONS.....LB. **29¢**
DOLE
COLE SLAW MIX.....EACH **79¢**
HAWAIIAN
PINEAPPLE.....EACH **\$1.99**
FANCY
YELLOW LEMONS.....6 FOR **\$1.00**
FRESH
MEXICAN LIMES.....8 FOR **\$1.00**
BUNCH
GREEN ONIONS.....4 FOR **\$1.00**



REGULAR/UNSCENTED
OR NATURAL
HUGGIES BABY WIPES
80 CT. CTN.
\$2.99



SHURSAVING
CLEAR/LEMON
LIQUID DISH
40 OZ. BTL.
89¢



ASSORTED
SALAD
WISHBONE DRESSING
8 OZ. BTL.
99¢



SHURSAVING
LIQUID BLEACH
GALLON JUG
69¢



CAT FOOD
MEOW MIX
7 LB. BAG
\$5.99

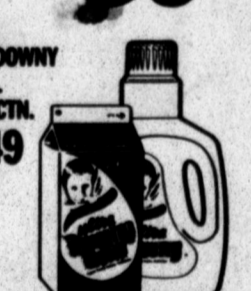

REGULAR/SUNRINSE
ULTRA DOWNY
40 OZ. BTL.
\$3.69

FROZEN FEASTS
BLUE BUNNY SUGAR FREE
LITES
12 CT. PACK
\$2.39
BLUE BUNNY ASST.
YOGURT
1/2 GAL. CTN.
\$2.99
SUNRINSE ASST.
TOPPING
8 OZ. TUB
59¢
BLUE BUNNY SUGAR FREE
LITES
12 CT. PACK
\$2.19
ASSORTED
LEMON/LIME
POCKETS
9 OZ. PKG.
\$1.99
VAN DE KAMP ASST.
FISH STEAKS OR
FILLETS
20-21 OZ. BOX
\$3.89

HEALTH AND BEAUTY CARE
SCHICK TRACER
CARTRIDGE
5 CT. PACK
\$3.49
SCHICK TRACER
RAZOR
EACH
\$1.99
FOR SOME MUSCLES
DEEP HEATING
1.25 OZ. TUBE
\$2.49
ALLERGY MEDICINE
DRISTAN
20 CT. BOX
\$3.49
WESTERN FAMILY
MOIST SPF 15
SUNBLOCK
4 OZ. SIZE
\$2.29

DAIRY
PARKAY QUARTERS
MARGARINE
1 LB. BOXES
2.99¢
HRAFT SQUEEZE
CHEEZ WHIZ
12 OZ. BTL.
\$2.59
HRAFT HEALTHY FRY.
SLICED AMERICAN
CHEESE
8 OZ. PNL.
\$1.59
HRAFT DELICIE
SLICED AMERICAN
CHEESE
12 OZ. PNL.
\$2.49

WE RESERVE THE RIGHT TO LIMIT QUANTITIES
WE ACCEPT FOOD STAMPS, WIC CARDS AND MANUFACTURERS COUPONS
THRIFTWAY
AFFILIATED
FOODS INC.
MEMBER STORE
PRICES EFFECTIVE
MAY 11-17, 1994

Obituary

Mrs. Threecle Meador Foster

Funeral services for Mrs. Threecle Meador Foster, age 86, were held at 2:00 p.m. on Friday, May 6, 1994 in Robertson Chapel of Memories with Rev. Bryan Knowles, Pastor of the Martin Baptist Church, officiating. Interment was in Citizens Cemetery with arrangements under the direction of Robertson Funeral Directors, Inc.

Mrs. Foster died at 12:05 a.m. on Wednesday, May 4, 1994 in Medical Center Nursing Home in Clarendon following a lengthy illness. She was born August 5, 1907 in Donley County and had been a resident of Donley County most of her life. She moved from Clarendon to Hedley in 1981. She married Leon Foster on August 27, 1924 at the Hudgins Community in Donley County and he preceded her in death on January 21, 1986. She was a homemaker and a Methodist.

Survivors include two daughters, Geraldine Holland of Hedley, Texas, Drucilla McBrayer of Fort Worth, Texas; one son, Haskell Foster of Valley Cottage, New York; one brother, Bill Meador of Clarendon, Texas; ten grandchildren; fifteen great grandchildren; and seven great great grandchildren.

Grandsons of Mrs. Foster served as casket bearers.

The family requests that memorials be to Medical Center Nursing Home or to Citizens Cemetery Association.

Little League News

Knickers players of the week are Vanna Holten and Roper Copelin, Rangers player of the week are Will Betts and Destiny Weatheron, The Rangers knicked the Knickers with a score of 18 to 15.

D.C. Kids players of the week are Kristian White and Timothy Sears, Wranglers players of the week are Kimberly Tolbert and Sean Campbell. The D.C. Kids and the Wranglers fought a tough battle with a tied score of 27 to 27.

B&R Bulldogs players of the week are Jeremy Howard and Jacob Mondragon. The B&R Bulldogs inched by the Gravediggers with a score of 12 to 9.

Pink Pizzaz players of the week are Terra Kid and May Butler. The Pink Pizzaz danced across their mothers with a victory of 10 to 9.

The Hitchin' Post strapped Memphis to the fence with a 15 to 10 win. Players of the week are Cat Chamberlain who gave an outstanding performance after being



May is National Foster Care Month



Foster parents mend broken hearts.



injured in the first inning of the game, and Mary Jaramillo who contained Memphis, to 5 hits with 7 strike-outs.

The Falcons played a tough game against Groom, with a loss of 4 to 5. Players of the week are Shannon Martin with a double play and Colt Floyd with a home run.

This is all the games and information gathered for this week, coaches need to be sure to call Tangela Copelin at 874-3219 to get their teams and players stats in the paper.

The Hitchin' Post Team Results

The Hitchin' Post 15, Memphis 10

After falling behind 6 to 1 over 1 1/2 innings of play, sparked by Lindsey Shelton's second inning grand slam homerun, ralloed back with 14 runs. The outstanding pitching of Mary Jaramillo contained Memphis to five hits with seven strikeouts. "Cat" Chamberlain, Courtney Newhouse, Mary Jaramillo, Lindsey Shelton each had three hits and scored two runs each. America Santos collected two hits and scored twice. Good basic running by Geraldine Bother, Sarah Kidd, and Erica Smith helped contribute another two run a piece, with the help of Mindy Austin, Lynnze Kuhn and Tessa Moffett Clarendon travels to Memphis Saturday. This was a total team performance.

Helpful Lawn Tips

If you're having trouble growing the perfect lawn, don't throw in the towel. The truth is you don't need a Ph.D. in horticulture to be successful. In fact, schooling yourself in the basics of lawn care is as simple as A, B, C.

This year, you can turn a sparse lawn into a carpet of green with ease by following a few simple lawn care tips from the experts at Ampel Corporation, manufacturers of Reveille line of soil nutrition products.

Choosing A Grass Seed
Whether you are creating a new lawn or maintaining an existing one, the key to healthy grass begins with the seed. To guarantee successful grass plants, choose a seed mix designed to thrive in the environmental and lifestyle conditions specific to your landscape. Amounts of sun and shade, lawn size, temperature range and level of family use are all important factors to consider.

Remember, when choosing a grass seed, you'll reap what you sow, so take the time to select the grass seed best suited for the

FOSTER CARE—from p. 1

has been verified to meet state requirements.

Foster care is primarily short-term care for children. The length of time a child is in a foster home can be as short as one day or, in a few cases, permanent. The average length of time a child is in a foster home is usually three to six months. Foster parents are assisted with reimbursements for the child's expenses. Foster parents can choose the age, sex and race of children they wish to foster.

Foster parents are individuals who are willing to accept the challenge of providing for an abused or neglected child who needs them. They are willing to accept the personal rewards, as well as the heartaches, involved in caring for foster children.

For anyone interested in applying for the Texas Department of Protective and Regulatory Services foster care program, please contact Kathy Mote Perkins, Foster Home Developer, at 806-354-6204.

environment, design and use of the lawn. If you're still unsure, consult your local County Extension Agents for assistance.

The Soil
Before an artist can paint, he needs a clean canvas — the same is true of lawn care. For grass to thrive and grow the lawn must be clear of debris, such as rocks and twigs, and soil must be properly conditioned.

Using a tiller for large areas, or garden shovel for smaller projects, loosen soil to a depth of two to three inches. If the soil is clayey and compacted, blend in a product such as Reveille "Pelletized" Gypsum with your regular fertilizer application to break up and aerate the mix. Gypsum will improve drainage and reduce harmful salt levels, so fertilizers will work more effectively — promoting deeper root growth, while providing essential nutrients.

Some soils may not react immediately to the fertilizer due to imbalanced pH levels — levels of acidity or alkalinity in the soil. Grass plants grow best in pH levels that range between 6.3 and 7.0 (7.0 being neutral). To correct any acid imbalance, include an application of limestone or sulfur with your regular fertilizer. There are many types of limestone available for every soil type. Reveille, for instance, offers three non-toxic and pelletized products — Dolomitic Limestone, High Calcium Limestone, Calcitic Limestone and Pelletized Sulfur, one of which is sure to solve your pH problem.

Spot Patching
To patch a weedy, dead or damaged section of lawn, first rake out the affected area to form grooves in the soil surface. Next, work in a handful of a balanced fertilizer, and rake the area smooth again.

With weeds and debris raked clear, you're ready to spread the grass seed. The seed can be broadcast by hand, or with a hand-held spreader for more even distribution. After spreading the seed, rake the area again to cover them lightly with soil. Once covered, use an empty roller to gently press the seeds into contact with the soil. Water the newly-seeded area as needed for the next two weeks until the grass is well-established.

Watering
The key to watering established grass plants is a thorough soaking once a week, counting rain purely as a bonus. Water early in the morning to minimize evaporation and runoff, and soak the soil to the depth of the roots, approximately two to three inches. This watering formula will promote deep root growth and allow grass to withstand the stress of heat and drought.

Mowing
A lawn of thriving grass is like a full head of hair — periodically it needs to be cut to keep it neat and healthy. For the best results, mow often but not too closely, never removing more than the top one-third of the grass plant in one cutting. A more severe or deeper cut will leave grass plants more susceptible to scalding, pests and disease. As a rule, cut more frequently when grass is growing rapidly and less often when growth slows during mid-summer months.

Hedley Senior Citizens Menu May 12-18

Thursday: Steak & Gravy, Mashed Potatoes, Green Beans, Toss Salad, Baked Apple, Roll, Milk, Tea, Coffee

Friday: Catfish Fillet, Onion Rings, Spinach, Orange Jello w/ Carrots & Spice Cake, Pineapple, Corn Muffin, Milk, Tea, Coffee

Monday: Swiss Steak, Augratin Potatoes, Calif. Blend Vegetables, Toss Salad, Sliced Peaches, Roll, Milk, Tea, Coffee

Tuesday: Baked Ham, English Peas, Sweet Potatoes, Macaroni Salad, Banana Pudding, Wheat Roll, Milk, Tea, Coffee

Wednesday: Steak & Gravy, Baked Potato, Fried Okra, Waldorf Salad, Pumpkin Pie, Roll, Milk, Tea, Coffee

Calendar of Events
Thursday: Games 1-3 p.m.; Dance Practice 7 p.m.
Friday: Games 1-3 p.m.; Games 7 p.m. Monday: Games 1-3 p.m.; Musical 7 p.m. Tuesday: Blood Pressure 1 p.m.; Games 1-3 p.m.; Games 7 p.m. Wednesday: Games 1-3 p.m.

Remember to keep mower blades sharp as well. Dull blades will damage grass leaving ugly dead tips which soon turn brown. Also, avoid cutting the lawn when grass is wet, as soggy plants lie flat, minimizing the effectiveness of mowing.

With a little extra effort and determination, this spring you can graduate with honors from the school of lawn care and have a lawn that's the envy of the neighborhood.

Clarendon School Menu May 16-20

Monday: Cereal, Toast, Juice, Milk

Tuesday: Pancakes, Juice, Milk

Wednesday: Breakfast Burritos(Tortilla w/ Eggs, Cheese, & Hot Sauce), Juice, Milk

Thursday: Pancakes, Juice, Milk

Friday: Cinnamon Rolls, Juice, Milk

Monday: Beef & Bean Burritos, Corn, Salad, Jello, Milk

Tuesday: Fish, w/cat-sup, French Fries, Breadsticks, Salad, Milk

Wednesday: Frito Pie w/ Meat & Cheese, Ranch Style Beans, Salad, Peanut butter & Graham Crackers, fruit, milk

Thursday: Corndogs w/ Mustard, Tator Tots, Baked Beans, Fruit, Milk

Friday: (Sack Lunch) Choice of: Ham & Cheese Sandwich or Turkey Sandwich, and Potato Chips, Whole Apple, and Cookie

We would like to wish for all our children to have a "Happy & Safe Summer", and we will be looking forward to seeing you all next year.
Cafeteria Staff

Clarendon: Antique Capital of the Panhandle.

Hill Patroleum Will Now Have A Truck Operating in Clarendon Contact Donnie Hall 874-3778

Custom Plowing Swathing & Baling Round Or Square Bales
Larry Watson Rt. 1, Box 10 Clarendon, Texas Cattle Hauling
Phone: 874-2727 or 874-2598

Joanne Barton All-Breed Dog Grooming
Tuesdays, Wednesdays, & Thursdays 8 to 5
874-2646 or 874-2497

Library Book Sale
Books: 10¢ per inch
Many interesting anique volumes
Burton Memorial Library

J B Remodeling
for all your home improvement needs. James Allmond, owner, 874- 2578. Fifteen years' experience in all phases of construction, (Carpentry, wallpaper, painting, electrical, etc.)
"Quality work at reasonable prices"
Local references available.

STATEMENT OF CONDITIONS

PUBLICATION COPY - COMMERCIAL AND SAVINGS BANKS
CONSOLIDATED REPORT OF CONDITION (Including Domestic and Foreign Subsidiaries)

LEGAL TITLE OF BANK: COMMUNITY BANK
STATE BANK NO: 1668-13
FEDERAL RESERVE DISTRICT NO: 1113-08578
CITY: Wellington COUNTY: Collingsworth STATE: Texas ZIP CODE: 79095 CLOSE OF BUSINESS DATE: 03-31-94

		Dollar Amounts in Thousands		
		RI	MI	THOU
ASSETS				
1. Cash and balances due from depository institutions:	a. Noninterest-bearing balances and currency and coin		632	1.a.
	b. Interest-bearing balances		4,981	1.b.
2. Securities:				
3. Federal funds sold & securities purchased under agreements to resell in domestic offices of the bank	a. Federal funds sold		875	3.a.
A of its Edge & Agreement subsidiaries, & in IFBs	b. Securities purchased under agreements to resell		-0-	3.b.
4. Loans and lease financing receivables:				
a. Loans and leases, net of unearned income		9559		4.a.
b. LESS: Allowance for loan and lease losses		167		4.b.
c. LESS: Allocated transfer risk reserve		-0-		4.c.
d. Loans and leases, net of unearned income, allowance, and reserve (Item 4.a minus 4.b and 4.c)			9,392	4.d.
5. Assets held in trading accounts			-0-	5.
6. Premises and fixed assets (including capitalized leases)			761	6.
7. Other real estate owned			-0-	7.
8. Investments in unconsolidated subsidiaries and associated companies			157	8.
9. Customers' liability to this bank on acceptances outstanding			-0-	9.
10. Intangible assets			-0-	10.
11. Other assets			247	11.
12. Total assets (sum of Items 1 through 11)			16,983	12.a.
b. Loans deferred pursuant to 12 U.S.C. 1823 (b)			-0-	12.b.
c. Total assets and losses deferred pursuant to 12 U.S.C. 1823(b) (sum of Items 12.a. & 12.b.)			16,983	12.c.
LIABILITIES				
13. Deposits:	a. In domestic offices		15,294	13.a.
(1) Noninterest-bearing		3,002		13.a.(1)
(2) Interest-bearing		12,292		13.a.(2)
b. In foreign offices, Edge and Agreement subsidiaries, and IFBs		-0-		13.b.
(1) Noninterest-bearing		-0-		13.b.(1)
(2) Interest-bearing		-0-		13.b.(2)
14. Federal funds purchased and securities sold under agreements to repurchase in domestic offices of the bank	a. Federal funds purchased		-0-	14.a.
A of its Edge & Agreement subsidiaries, & in IFBs	b. Securities sold under agreements to repurchase		-0-	14.b.
15. Demand notes issued to the U.S. Treasury			-0-	15.
16. Other borrowed money			-0-	16.
17. Mortgage indebtedness and obligations under/capitalized leases			-0-	17.
18. Bank's liability on acceptances executed and outstanding			-0-	18.
19. Subordinated notes and debentures			157	19.
20. Other liabilities			15,451	20.
21. Total liabilities (sum of Items 13 through 20)			-0-	21.
22. Limited - by preferred stock and retained surplus			-0-	22.
EQUITY CAPITAL				
23. Perpetual preferred stock and retained surplus (No. of shares outstanding)			-0-	23.
24. Common stock (No. of shares):	a. Authorized	15,000		24.a.
	b. Outstanding	15,000		24.b.
25. Surplus (exclude all surplus related to preferred stock)			355	25.a.
26. a. Undivided profits and capital reserves			17	26.a.
b. LESS: Net unrealized loss on marketable equity securities			-0-	26.b.
27. Cumulative foreign currency translation adjustments			1,522	27.
28. a. Total equity capital (sum of Items 23 through 27)			1,532	28.a.
b. LESS: Losses deferred pursuant to 12 U.S.C. 1823 (b)			-0-	28.b.
c. Total equity capital and losses deferred pursuant to 12 U.S.C. 1823 (b) (sum of Items 28.a. & 28.b.)			1,532	28.c.
29. Total liabilities, limited - by preferred stock, equity capital, and losses deferred pursuant to 12 U.S.C. 1823 (b) (sum of Items 21, 22, and 28.c.)			16,983	29.
MEMORANDA: Amounts outstanding as of Report of Condition date:				
1. Standby letters of credit: Total			40	1.
a. Amount of standby letters of credit in memo 1.a. conveyed to others through participations			-0-	1.a.
NOTE: This report must be signed by an authorized officer and attested by not less than three directors other than the officer signing the report. The undersigned officers, do hereby declare that this Report of Condition has been prepared in conformance with official instructions and is true and correct to the best of my own knowledge and belief.				
SIGNATURE OF OFFICER AUTHORIZED TO SIGN REPORT:	DATE SIGNED:	04-21-94		
NAMES AND TITLES OF OFFICERS AUTHORIZED TO SIGN REPORT:	AREA CODE/PHONE NO:	806-447-2594		
We, the undersigned officers, do hereby attest to the correctness of this Report of Condition and declare that it has been examined by us and to the best of our knowledge and belief has been prepared in conformance with official instructions and is true and correct.				
SIGNATURE OF DIRECTOR:	SIGNATURE OF DIRECTOR:	SIGNATURE OF DIRECTOR:		
James T.		
I am not an officer or director of this bank.				
March 15, 1994				

Osburn Appliance and Rabbit's Appliance Service

We service all types of appliances.

Rebuilt appliances for sale with one-year warranty

We buy used appliances.
Phone 874-3632
319 S. Kearney

B. B. "Rabbit" Osburn

COMMUNITY BANK BRANCH
BOX 129 HEDLEY, TEXAS 79237
(806) 856-5451

FDIC

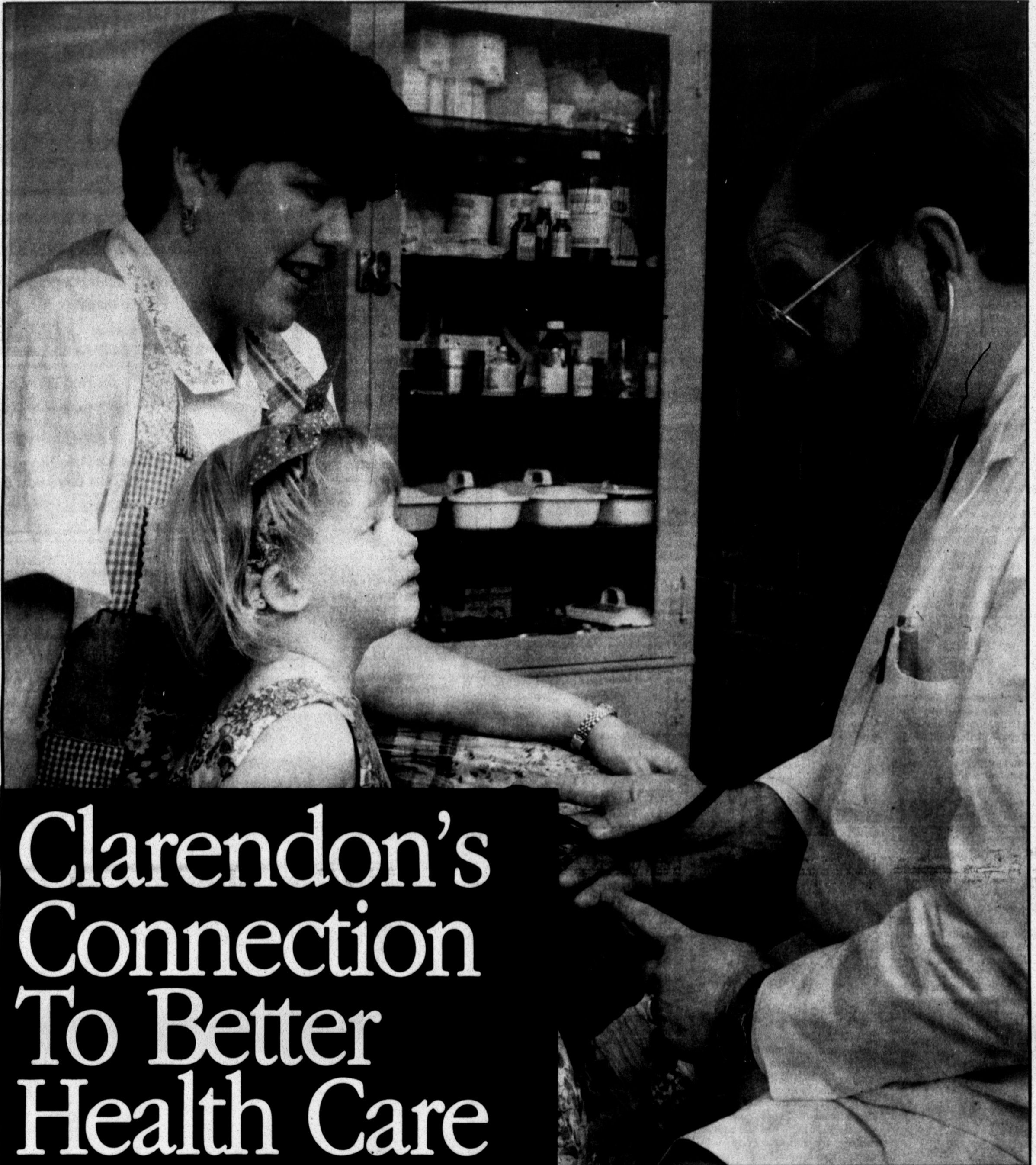

Clarendon's Connection To Better Health Care

M eet Robert Powell. He's the Physician Assistant at the Donley County Rural Health Clinic. As a part of High Plains Baptist Health Systems, Robert and Donley County Rural Health Clinic make it possible for you and your family to have quality, convenient and affordable health care.

Robert will take good care of you and your family. Working under the supervision of Dr. R.L. Gilkey, Robert can write

DONLEY COUNTY RURAL HEALTH CLINIC

205 Onde • 874-3531 • Monday - Friday
9:00 a.m. - 12:00 p.m./2:00 p.m. - 5:00 p.m.

prescriptions, suture lacerations, wrap sprains, treat injuries, and take care of almost any medical situation. If you need more extensive care, Dr. Gilkey is just a phone call away. This new doctor/physician assistant arrangement has worked very well all over the country. And now, High Plains Baptist Health

Systems, the area's leader in health care, is bringing this innovative service to the folks of Clarendon and Donley County.

Ag News

By Zachary Wilcox

Elm Leaf Beetles Attack Trees

As the weather warms up and trees begin to emerge DONLEY County will soon see the emergence of the Elm Leaf Beetle. Adults are about 1/4 inch long and light yellow to brownish-green. Several black spots decorate the head and thorax, and a broad black stripe follows the outer margin of each wing cover. Mature larva are about 1/2 inch long and yellow with black spots and stripes. Pupa are 1/4 inch long and bright orange-yellow with scattered black bristles.

Elm leaf beetles overwinter in any sheltered, dry place which gives them protection. Occasionally, overwintering adults enter homes were they become a nuisance on warm days. In the spring beetles fly to elm trees shortly after foliage emerges. they eat holes in new leaves and soon deposit double rows of 5 to 25 yellowish eggs, which resemble minute lemons, on the underside of leaves.

New infestations of young elm leaf beetles are easily overlooked because of their feeding location. At first, three green part of the leaves are removed with just the veins remaining. As damage accumulates, dry skeltonized leaves become obvious. Heavily infested trees have sparse forage, and remaining leaves take on a rusty, reddish-brown tint. Heavily infested trees drop leaves prematurely and may eventually die.

Natural enemies include birds, toads, discases and predaceous and parasitic insects. A small wasp frequently kills many pupae.

Chemical control of elm leaf beetles depends on early detection of infestations and through insecticidal coverage of the tree. Examine the underside of leaves for yellow eggs and young larvae in March and April soon after the tree leaves out. Control measures nor-

mally are applied about three weeks after the leaves begin to emerge if eggs and larvae are present. A second application may be necessary 2 to 3 weeks later. Continue to examine trees every 2 to 3 weeks during the remainder of the summer because reinfestations from adjacent, untreated trees may occur.

If you would like additional information on this are other subjects please contact the Extension office at 874-2141.

Allergy Season Approaching

It is allergy season again and parents will want to look for the "allergic salute" -- a sure sign that their child has allergic rhinitis or "hay fever," and not just a common cold.

The "salute," a rapid rubbing of the nose and eyes, is one sign the parents can watch for as trees begin to spread their pollen this allergy season, says a Baylor College of Medicine allergy expert.

"While allergies usually run in families, many parents may not recognize the symptoms," said Dr. Stuart Abramson, an assistant professor of pediatrics at Baylor. "Early detection can pay off, because untreated conditions sometimes lead to significant illness. Recurrent sinus and ear infections, sleep problems, behavior problems, and jaw pain can all be symptoms of untreated allergic rhinitis."

Abramson says that allergic rhinitis in children is often confused with colds, since their symptoms are similar.

"A runny nose, red watery eyes, sneezing, a sore throat -- these can result from a common cold, or they can be warning signs of allergic reaction," he said. "The main difference is that children with allergic rhinitis have an unusually high amount of sneezing and itching in the nose."

Wheezing, too can be a sign of allergic reaction to airborne pollen, and should be taken seriously, he added, since nearly 80 percent of all children with asthma have seasonal or year-round allergies. This can cause an asthma attack, a potentially life-threatening condition, if not treated properly.

Allergic reactions can be divided into three categories. Those that occur in the nose or sinus are called sinus, hay fever, or allergic rhinitis. If in the chest, it can trigger asthma. Allergic reactions of the skin are called hives.

Allergic rhinitis occurs when the child breathes in airborne allergens such as tree pollen. In al-

lergy-sensitive people, the body produces an antibody to the pollen. This eventually leads to the release of histamine, a substance that reacts to the "invasion" of the pollen, which sets off a chain of events such as sneezing, itching, and red watery eyes.

Children 3 and older can be tested for sensitivity to airborne allergens if they display symptoms. Treatment can include decongestants and antihistamines for mild cases and allergy shots for more severely affected patients.

"The big advance today is inhaled medications," he said. "They can often control inflammation of the nose and lungs."

New treatments include steroids such as topical nose sprays, and non-sedative antihistamines, which are given orally to children 12 and older.

Abramson says that it is not known why people have allergies, although it is hereditary.

"It does run in families, although not every child who has allergies has parents with allergies. That is why it is important for parents to know the signs," he said.

Hedley School Menu

May 16-20

Breakfast

Monday: Holiday

Tuesday: Owl Eggs, Cereal, Fruit, Juice, Milk

Wednesday: Sausage & Gravy, Biscuits, Cereal, Juice, Milk

Thursday: Sausage, Biscuits, Cereal, Juice, Milk

Friday: Muffins, Fruit, Cereal, Juice, Milk

Lunch

Monday: Holiday

Tuesday: Lasagna, Salad, Whole New Potatoes, Hot Rolls, Jello, Milk

Wednesday: Enchiladas, Mexican Corn, Ranch Style Beans, Cornbread, Pudding, Milk

Thursday: Pizza, Salad, Green Beans, Pic, Milk

Friday: Potato Bake, Ham & Cheese, Green Peas, Hot Rolls, Cake, Milk

Minding Your Own Business

by Don Taylor

Improving Customer Care

Today, small businesses must stay completely focused on their customers if they are going to survive. It will take superior customer service to hold market share and excellent service to gain on the pack. We're not talking about lip service, but real, honest-to-goodness customer care.

Based on conversations we've had with hundreds of business owners and customers around the country, we believe there are five levels of customer service. You may see your business in one of the levels we describe. If you're not where you would like to be, you may want to move your service quality up a notch.

Five Levels of Care

No Care. The lowest level of customer service is no care. A recent study by Yankelovich Partners found that for many businesses "no care" is the norm. Sixty-

two percent of the customers surveyed reported that they had walked out of a business because no one greeted them, no one waited on them or offered to help. That's no care.

In the same survey, 60 percent of the respondents reported asking a question that the sales clerk couldn't answer. To make matters worse, most didn't offer to find out. That's no service.

Barely Care. Barely care is the level where many small businesses perform. They barely give any real customer service. They do almost nothing to set themselves apart from the mega stores who

also provide barely care.

Barely care gives greet their customers, offer assistance and say thanks. Then they go on to the next sale. The previous customer is quickly forgotten as the barely care giver repeats the process on the next one.

Reactive Care. The reactive care giver provides barely care and then goes one step beyond. The additional step is to let the customer know that they are there to help if needed. The customer must take the initiative, but they are assured of assistance if they call.

Cont'd on p. 8

**James Fines Bradley-Louisa Ella Scott Bradley
Ida Bradley Gragg-Bertha Bradley Hill
REUNION**

June 25, 1994 12:00 To 5:00

Amarillo, Texas

Holiday Inn I-40 and Ross

**All descendents, relatives, and friends invited!
Bring pictures-memories-old and new!**

For information call: Betty Bradley Beck (806)372-8727

DONLEY COUNTY QUARTERLY REPORT

FUND	BALANCE 1-1-94	RECEIPTS	DISBURSEMENT	BALANCE 3-31-94	CERTIFICATE OF DEPOSIT
GENERAL	\$74,327.16	\$293,141.68	\$261,290.58	\$106,178.26	\$338,061.77
FARM TO MARKET	3,405.71	40,414.81	34,345.26	9,475.26	340,721.52
LATFUND	8,671.07	9,000.00	7,432.47	10,238.60	3,097.32
ROAD BOND SINKING FUND	2.66	420.00	-	422.66	33,792.77
SECURITY FUND	399.00	122.00	-	521.00	-
DONLEY CO SCHOOL FUND	-	-	-	-	19,900.00
TOTALS	\$86,805.60	\$343,098.49	\$303,068.31	\$126,835.78	\$734,673.38

THE STATE OF TEXAS
COUNTY OF DONLEY

We, The Commissioners Court of Donley County Texas, hereby certify the requirements of Art. 114.024 Sub. Sec. 2 Local Government Code, have fully complied with each of us at May term, A.D., 1994 of the Commissioners Court and the cash and other assets, mentioned in the above proceedings, County treasurers report, made and held by her for the county have been fully inspected and counted by us and that the said amount of said money and other assets as shown above are true and correct to the best of our knowledge.

Steve C. Reynolds
Steve C. Reynolds
Commissioner, Precinct #1

W.R. Christal
W.R. Christal, County Judge

Randy Hill
Randy Hill
Commissioner, Precinct #3

C.W. Cornell
C.W. Cornell
Commissioner, Precinct #2

Wanda Smith
Wanda Smith, County Treasurer

William R. Chamberlain
William R. Chamberlain
Commissioner, Precinct #4



SALUTE
TO OUR NATION'S WORKFORCE

Elderhostel Attendees to See Sites of the Panhandle

The Clarendon College Elderhostel program will provide an exciting educational adventure for its participants June 5-11. This year will mark the fourth Elderhostel program at Clarendon College. The program allows the college to expose the participants to several short-term academic programs, as well as, show them the many renowned attractions of the Texas Panhandle.

This year's educational programs will feature: Pioneer Life: Storytelling and Indian Art, Archaeology of the Clarendon Stage and Origins and Steps of Western Swing Music.

Viewing of the attractions to this area will include: a visit to the historical Lowe House of Clarendon, a trip to the JA and Rowe Ranches located in Donley County, a viewing of the Panhandle Plains Museum and the play "Texas", a tour of the historical churches in Clarendon and a barbecue at the Bar-H Ranch will finish out the week's activities.

Any local participants interested in attending a portion or the entire program should see the adjacent advertisement.

**CLARENDON COLLEGE
ELDERHOSTEL
PRE-REGISTRATION FORM
FOR LOCAL PARTICIPANTS**

Schedule of Events

- Sunday, June 5 7:00 p.m. Dinner Clarendon Country Club
- Monday, June 6 8:30 a.m. Pioneer Life Class
11:00 a.m. Country Music Dance Class
1:30 p.m. Clarendonian Class
4:00 p.m. Tour of the Historic Lowe House
- Tuesday, June 7 8:30 a.m. - 1:30 p.m. Class Sequence
3:00 p.m. Tour of the JA Ranch
- Wednesday, June 8 12:00 (noon) - Lecture - Music of West Texas
1:30 p.m. - Tour of the Panhandle Plains Museum
6:30 p.m. - Barbecue Dinner and attendance to the play Texas
- Thursday, June 9 8:30 a.m. - 1:30 p.m. - Class Sequence
3:00 p.m. - Tour of the Rowe Ranch "Spade Place Site"
8:00 p.m. - Dance Battlefield Activity Center
- Friday, June 10 8:30 a.m. - 1:30 p.m. - Class Sequence
3:00 p.m. - Historical Churches of Clarendon
5:30 p.m. - Dinner at the Bar-H Ranch

Sign me up for the full week of activities (\$160)
 Sign me up only for the day (s) that I have marked (\$25/day)

Name _____
Address _____
City _____

Please return this pre-registration form with your check by June 1 to:
Clarendon College Elderhostel Program
P.O. Box 968
Clarendon, TX 79226
(806) 874-3371

*The best boot.
Bar none.*

You can't rustle up a tougher pair of boots. Red Wing Pull-On Pecos Boots. From the brand you trust.

**James Owens
Leather Goods**

REDFWING SHOES
Made in U.S.A.
Best friends your feet ever had.

BEAT THE HEAT!

Air Conditioners and Evaporative Coolers in Stock Now!

Marquis

Whirlpool

Eads Furniture & Appliances
214 S. Kearney 874-3412

Fuel efficient cars save money and help the environment.

Say hello to the fuel efficient home.

Don't settle for an energy guzzler. Consider energy-saving Good Cents instead. Good Cents homes need less energy for heating and cooling. So you save money on utility bills year-round. You stay comfortable. And you help the environment, too. Find out more. Call WTU today.

Good Cents
BETTER CHOICES TODAY FOR A BETTER WORLD TOMORROW.

WEST TEXAS UTILITIES

Congratulations Graduates

Amity Bill Folds
20% Off



Timex Watches
10% Off



Amity Travel Kits
20% Off

All Hallmark Frames
20% Off

COUPON COUPON COUPON COUPON COUPON

Cologne Specials
Charlie, Enjoli, Jontue



\$9.95
coupon \$2.00
\$7.95

COUPON COUPON COUPON COUPON COUPON

Anacin-Aspirin Free
60 cnt.
Buy One \$4.29-Get One Free



Ultra Fine, Extra Hold or Ultra
Tresemme
15 oz.
\$2.49



Act II
Popcorn
39¢

Ivory Soap
8 Pack
\$2.00

Bivens



Pharmacy

200 S. Kearney, Clarendon, TX 79226

(806) 874-5201

*Senior Citizen Discount *Health Mart is Health Smart

Open 8-6 Weekdays; 9-5 Saturdays

(Pharmacy 9-2 Saturdays)

Minding Your Own Business-from p. 7

Each of these steps is an improvement. Barely care is better than no care; and reactive care is better than barely care. Barely.

Proactive Care. Proactive care is the level of care that goes beyond reactive care. Proactive care gives follow-up with customers. They initiate calls to see how customers are doing.

The proactive care giver really is concerned with how the customer is doing. They want to serve the customer more effectively because they know that the only way they can guarantee future business is to keep the customer satisfied.

Proactive care is a high level

of customer service. However, if you're providing proactive care you could still lose your customers to a competitor who goes all out to please the customer.

Whatever-It-Takes Care. Whatever-it-takes customer service includes the best of all other levels of service. In addition, it encompasses building a partnership with customers.

This level of service is not just based on giving great service to ensure the next sale, but also focuses on helping customers even if you don't make another sale. Your business becomes giving customers what they want and need.

It will require a higher level of commitment and employee training than you've provided in the past. You'll have to stretch to build new relationships. You'll have to think like a partner with your customers. You'll have to know their

needs as well as you know your own.

The reward is customer loyalty. I know you've heard that customer loyalty doesn't exist anymore. For most businesses that is true. Most businesses don't offer whatever-it-takes care. No care equals no loyalty. Barely care, reactive care and even proactive care offer little promise of "customers for life." Whatever-it-takes care will ensure satisfied customers who want to do business with you again and again.

You may write to Don Taylor in care of "Minding Your Own Business," PO Box 67, Amarillo, Texas 79105



DRUNK DRIVING DOESN'T JUST KILL DRUNK DRIVERS.

Nicholas Esposito, killed Oct. 18, 1989 at 8:25pm.

Next time your friend insists on driving drunk, do whatever it takes to stop him. Because if he kills innocent people, how will you live with yourself?

FRIENDS DON'T LET FRIENDS DRIVE DRUNK



\$99 USA TRAVEL
2 ROUND TRIP TICKETS

Las Vegas • Cancun • Lake Tahoe • New Orleans
• LIMITED OFFER • Must book Hotel Air Package through USA
• \$75 to \$125 night
Hours: Mon.-Fri. 9 a.m. to 9 p.m.-Sat. 9 a.m. to 5 p.m.
1 (214) 980-0353

Petty's Antiques
English, Scottish and American Furniture
Wardrobes, Buffets, Hall Trees
Also Depression Glass, Pottery & Much More
Layaways Welcome!
107 S. Kearney, Clarendon

PRICES EFFECTIVE
MAY 11-17, 1994
CLARENDON, TEXAS



SAUSAGE EGG & BISCUIT FOR ONLY \$1.09

ALLSUP'S 1.5 LB. LOAF SANDWICH BREAD 89¢ EACH OR 2\$1 FOR

COOKED FOODS SPECIAL OF THE WEEK
ALLSUP'S CORN DOG AND A 20 OZ. NR COKE FOR ONLY 99¢

ALL TYPES COCA-COLA 6 PACK CANS 12 OZ. SIZE \$1.99

WILSON'S DA DOGS MEAT & BEEF FRANKS BUN LENGTH 8 OZ. PKG. \$1.19

ASSORTED FLAVORS ALLSUP'S ICE CREAM 1/2 GALLON \$1.89

WILSON'S MEAT BOLOGNA 12 OZ. PKG. 99¢

SHURFINE 18 COUNT EGGS 99¢

SHURFINE DOG FOOD 20 LB. BAG \$4.49

TOM'S SANDWICH CRACKERS 8 COUNT 3\$1 FOR

MELLO CRISP BACON 1 LB. SIZE 99¢

WILSON'S HOT LINKS FOR ONLY 99¢

VALLY FARE BATHROOM TISSUE 4 ROLL PKG. 79¢

SAVE ON WESTERN FAMILY IBUPROFEN 100 CT. BTL. \$2.49

The Classified Page



Classified ad rates are \$4.75 for 15 words or less, and 15 cents per word for each additional word. Special type or boxes are extra. Thank you notes of average length are \$5.00. There will be an additional \$1.00 billing charge if it is necessary to send out a statement. Subscription rate in Donley County is \$16.50 per year; out-of county are \$20.00.



MISCELLANEOUS

HOUSE FOR SALE TO BE MOVED, Betsy 874-5045. tfc/nc

A WONDERFUL FAMILY EXPERIENCE, Scandinavian, European, South American and Asian High School Exchange Students arrive in August. Become a host family. Call 1-800-SIBLING. 16-4tp

"B" FARMALL tractor. Restored, new paint and decals, 8 foot sickle mower, \$2,200. 874-5106. 10-tfc

HERBALIFE NUTRITION Products. Loel and Louise. 874-3456, 665-2122 17-5tp

FOR SALE BY SEALED BIDS: Three 208 Separation Metal Letter Cases. May be seen at 101 W. 4th st. Bids will be opened May 25th. 19- 1tc

ATTENTION-I will mow lawns, 487 Pampa St. Howardwick. 19-2tp

FOR SALE: Chickens, good layers. Call 874-3117 after 12:00 noon. 19-1tp



GARAGE SALES

HUGE GARAGE SALE: downtown at J&B Remodeling, Friday & Saturday, 8 to 5. 19-1tp

GARAGE SALE: Friday & Saturday, 13 & 14th, 9 to 5. If weather permitting. Boots, levi's, drapes, bedspreads, and lots of misc. Go east on HWY 287 turn south at the Bronco Bakery, 2 blocks south and 1 block southwest on corner of Wood & Faker. Lovie Taylor. 19-1tp

BIG GARAGE SALE: Appliances, furniture, misc. HWY 287, Goodnight, Texas May 13th & 14th. 19-1tc

GIANT PATIO SALE: 617 West 6th St. Friday & Saturday, 8 to 5. 19- 1tc

MOVING SALE: Air Conditioner, hide-a-bed, canning jars & misc. Saturday 8 a.m. to 12 noon. 19-1tp



EMPLOYMENT

The Texas Department of Transportation has openings in the Childress District for the following positions:

- MAINTENANCE TECH I POSITIONS
- 2-MAINTENANCE TECH I POSITIONS-Matador, Tx
- 2-MAINTENANCE TECH I POSITIONS-Quanah, TX
- 1-MAINTENANCE TECH I POSITION-Childress, TX
- 1-MAINTENANCE TECH I POSITION-Dickens, Tx
- 1-MAINTENANCE TECH I POSITION-Guthrie, Tx
- 1-MAINTENANCE TECH I POSITION-Munday, TX
- 1-MAINTENANCE TECH I POSITION-Crowell, TX
- 1-MAINTENANCE TECH I POSITION-Wellington, TX
- 2-MAINTENANCE TECH I POSITIONS-Wheeler, TX
- 1-MAINTENANCE TECH I POSITION-Silverton, TX
- 1-MAINTENANCE TECH I POSITION-Clarendon, TX
- OFFICE TECH POSITION
- 1-SECRETARY III POSITION-Silverton, TX
- ENGINEERING POSITIONS
- 1-DESIGN ENGINEERING II/III-Childress, TX
- 1-DESIGN TECH II-Wellington, TX
- 1-GENERAL ENGINEER TECH I-Munday, TX

For job requirements, duties, minimum qualifications, pay rate, and applications, contact your local Texas Employment Commission or TxDOT office. Applicants must be at least 18 years of age. TxDOT is an EQUAL OPPORTUNITY EMPLOYER.

ADVERTISEMENT
Clarendon Consolidated Independent School District is taking applications for a custodian at the Administration office, P.O. Box 610, Clarendon, Tx 79226. Equal opportunity employer. 18-2tc



REAL ESTATE

HOUSE FOR SALE: 3 bedroom, 2 car garage, 3 car carport, 1.5 acres in town, 618 E. Browning. 874-2873 after 5, 874-3564 days, ask for Jerry. 15-nc

HOUSE FOR SALE: By owner: 3 Bedroom, 1 bath, living room, dining room, garden room. For information, call 874-2118 after 6 p.m. 19-tfc



LOST & FOUND

LOST: Child's Pet. Small male beagle type mixed breed puppy. Mostly black with brown & white markings, white tipped tail; in vicinity of baseball park on Wednesday, May 4. Has brown flea collar and recent bite wound to left jaw. Please call 874-3515 or 874-2607. Reward offered. 19-1tp

Meetings

CLARENDON LODGE #700 AF/AM
Stated Meeting: 2nd Monday each month - 8:00 p.m.
Practice Sessions: 4th Monday
Floyd Ramsey W.M.
Willard Skelton Secretary
Refreshments served at 7:00 p.m.

VFW POST 7782 AND AUXILIARY
First Tuesday
7:30 p.m.
Joint Meeting
3rd- Thursday

WATKINS
Products at
Coyote Den Books
Hwy 287 E. 874-2357

MORROW DRILLING & WELL SERVICE
SALES & SERVICE
12 YEARS EXPERIENCE
• WATER WELL DRILLING • WINDMILLS
• COMPLETE TURKEY SYSTEMS
• GRINDFOS STAINLESS STEEL PUMPS
• SOLAR ENERGY PUMPS
874-2704

You've read my yes's and no's, now read the rest of my story.
I am the only Factory Authorized Kirby Dealer living in Donley County. I have been a servicing Kirby dealer since 1975. I work out of my home and make in home Demonstrations by appointment only consequently my overhead is low making it possible for me to make you a better deal than any other Kirby Dealer, so, PLEASE, don't make me have to knock doors to show you the New Generation Four Kirby. McVicker Kirby Service 119 Walleye St. Howardwick (806)874-3403

DONLEY COUNTY
Red Brick 3 Bedroom, 2 Bath, Central Heat/Air, 30'x50' Barn House Well. 40 Acres w/Irrigation Well. \$95,000. Reduced to \$90,000.

5 Bedroom, 2 1/2 Baths, Central heat & air, 2 story Historical Home. Formerly "Mrs Bromleys". Excellent condition. \$74,500.00

GREENBELT LAKE
2, 3, 4 bedrooms, 1, 3/4, & 1/2 baths, Three lots. Brick, two story, two car garage, storage room, with cellar. Central heat & air. Two blocks to Carrol Creek Loading Ramp. \$61,000.00

Two Story, Two Bedroom, Two Bath, Furnished, Carport, three lots. Beautiful view. \$38,000.

Jimmy Garland Real Estate
874-3757
944-5488 Home
1-800-530-4396

Donley County History Books
are Available from **Eureda Mays** 874-2310 and at **Morrow Tax Office** 316 S. Kearney 874-2616

Clarendon: Antique Capital of the Panhandle.

FOR SALE
New listings Needed
3 Bedroom, 1 Bath, Shop Building, Cellar, Large Lot.

Corner Lot, 3 Bedroom, 2 Bath, 6 lots, basement & Cellar.

Comer Lot, 3 Bedroom, Living Room, Den, 1 Bath, Cellar, Garage & Carport

2 Bedroom & 3 Bedroom Houses. Total Price \$20,000.

2 Bedroom, 2 Car Garage, 1 Room Apartment, Cellar, 4 Lots.

4 1/2 Acres, Water Well, 3 Bedroom, 1 3/4 Baths, Barns & Sheds, Cellar.

Lella Lake: 5 Acres, 3 Bedrooms, 1 3/4 Baths, 2 Car Garage.

Detail Shop Building 75' Lot, Hwy 287.

2 bedroom, 1 bath, dining room, cellar and storage building

Memphis: 3 bedroom brick home. Call for appointment.

Oneta Sanders Real Estate Office
720 S. McClelland
Clarendon 874-2533



SERVICES

CUSTOM HAY HAULING
State of the Art Equipment. Reliable & Proficient. Junior Crump 806-447-5196 14-7

CARPENTER SERVICES
Repairs, remodels, additions, complete home maintenance and repairs. Call 874-5051, Larry Christopher. 15-tfc

CARPENTER SERVICES
Building, remodeling, repairs, painting, concrete work. Free estimates. Call Dickie Bennett at 874-2362. 12-tfc

Estlack Electric
Electrical Contracting, Appliance Repair
Janitol, Carrier, & Trane
Heating & Air-Conditioning
Allen Estlack 874-3683
Texas Refrigeration License # TACLB012144E

Bailey Estes & Son
Welding Fabrication & Steel Buildings-
Also Self Storage Units For Rent
\$25.00 a month

Leo Russell Pest Control
Open Again for Business
(806) 383-7075

Chamberlain MOTOR COMPANY
HIGHWAY 287 CLARENDON, TEXAS
BUICK OLDSMOBILE
CHEVROLET GBD
PONTIAC CADILLAC GMC TRUCKS
FRED CLIFFORD
Home Phone (806) 874-2415
Chamberlain Motor Co.
Highway 287, East Clarendon, Texas 79226
Clarendon (806) 874-3527
Amarillo (806) 376-9041
Texas WATS (800) 692-4008
Please Call For Me By My Name.
I'll Sell You A Car And We'll Both Be Happy.
Fred

FRED DAY PAINTING CONTRACTOR
Free Estimates
874-3890

Let us do your driving!
CLARENDON TRANSIT
Local Rides must be scheduled 24 hours in advance
Mon-Fri. 8:30 -12 & 1- 4:30 P.M.
Out of Town Rides, Call for Schedules
Dial-a-Ride
Clarendon - 874-2673
Amarillo - 372-2631
PANHANDLE TRANSIT
division of Panhandle Community Services

Loyd's Backhoe & Ditching Service
Septic Tank Units
State Certified
New Chamber Leach Systems
All Types of Gas and Water Lines Installed
874-2287 Lloyd Ford

No Job Too Large or Too Small
B.J.'s Mowing Service
B.J. Hamilton
Clarendon, Texas 79226
Ph. 874-3314 Box 27

Local Agent *You're in* Johnny Hoggatt
CENTRAL BAIL BONDS
Kenneth Knowles, OWNER, MGR.
304 E. 2nd Country Clarendon 24
SE HABLA 1-800-999-9368 Hour
ESPAÑOL Service

TERMITE PROBLEMS
Call For Best Termite Control
Over 20 Years Experience
Call Collect 383-7075
3608 N.E. 23rd
Amarillo, TX 79107
State Lic. #1178
LEO RUSSELL

Thank You

Thank You,
I would like to thank everyone who voted for me. I will serve the community to the best of my ability.
Thank you & God Bless
Margaret Ann Pettit

Thank you,
Thanks to everyone for your many deeds of kindness, during the illness and death of our loved one. For your prayers, visits, food, flowers, cards & call. A special thanks to the ladies for serving meals in our home and for the good meal at Church. To Brother Truman for the beautiful service. To Dan & Dee for the beautiful music. To the casketbearers and Delbert, Pat and the VFW Post 7782.
May God Bless each of you
The Orville Housden family
Mildred
Melvin & Children
Kenneth, Sammie & family

Clarendon Auto Supply
114 S. Kearney
Clarendon, Texas
874-2240

STOP LOOK!



With Value Smart Buys

Shopping Cart of Little Debbie Snack Cakes

69¢ Each

Maryland Club Coffee \$1.79
13 Oz. Can

Del Monte Tomato Ketchup \$1.19
Quart Bottle

Lipton Tea Bags \$3.29
100 Cat. Dtg

Del Monte Pineapple 59¢
15 1/4 Oz. Can

Kraft Barbecue Sauce 99¢
18 Oz. Bottle

Lucky Leaf Apple Juice \$1.49
1/2 Gallon

Blackburn Made Pancake & Waffle Syrup \$1.99
Quart Decanter

Big Tex Grapefruit Juice 99¢
46 Oz. Can

Hunts Tomato Juice 99¢
46 Oz. Can

Gold Medal All Purpose Flour 99¢
5 Lb. Bag

Pepsi Cola \$1.49
Giant 3 Liter Bottle

Sunshine Krispy Saltine Crackers 99¢
1 Lb. Box

Wishbone Assorted Dressings \$1.09
8 Oz. Bottle

Lipton Assorted Noodle 'N Sauce 99¢
Rice 'N Sauce Dtg

Sunshine Tru-Blu Sandwich Cookies \$1.99
24 oz. Dtg

Duncan Hines Layered Assorted Cake Mixes 99¢

Washington Red Delicious Apples 39¢
lb.

Texas Super Sweet Onions 29¢
lb.

Red Barons Assorted Pizzas \$2.99

Frozen Catfish Fillets \$2.79
lb.

Breaded Chicken Strips \$10.99
3# Bag

Alberto VO5 Shampoo \$1.39
15 Oz. Bottle

Laundry Detergent Reg. \$2.99
Ajax Liquid \$1.99

Automatic Detergent 50 Oz. Bottle
Cascade \$2.39

Dish Detergent Sensitive Skin \$1.99
Palmolive Quart Bottle

Paper Towels Bounty Large Roll 79¢

Bath Tissue Charmin 4 Roll Dtg 99¢

Huggie Diapers \$7.99

California Carrots 2 Dtg 49¢

California Bell Peppers 4 for 99¢

California Sun-kist Lemons 6 for \$1

Vine Rippe Cantaloupe 49¢
lb.

Colorado White Russett Potatoes \$1.69
10 Lb. Bag

Owens Country Sausage
1 Lb. Bag \$1.79
2 Lb. Bag \$3.57

Owens Sausage & Biscuits \$2.39
12 Oz. Dtg

Extra Lean Cube Steak \$2.49
lb.

Family Pack Pork Chops \$1.69
lb.

Center Cut Pork Chops \$1.99
lb.

Fresh Tender Pork Spare Ribs \$1.49
lb.

Packer Trim Beef Brisket \$1.39
lb.

Wrights Sliced Slab Bacon \$1.39
lb.

Tree Sweet Orange Juice \$1.19
Quart Bottle

Ad Good May 11-14

THE GROCERY STORE

874-2425 CLARENDON, TEXAS

OPEN MON.-SAT. 7 A.M.-7 P.M.
CLOSED SUNDAY

HOME OWNED AND OPERATED BY JACK & SHIRLEY CLIFFORD BRIT & VIRGINIA PATTEN

DOUBLE COUPONS ON WED. & SAT. ONLY
EXCLUDING CIGARETTE & TOBACCO COUPONS
EXCLUDING FREE COUPONS
DOUBLE COUPONS NOT TO EXCEED ITEMS VALUE
DOUBLE COUPONS NOT TO EXCEED \$1.00
ONLY 1 DOUBLE COUPON HONORED ON MULTIPLE ITEMS