

DWI from pg 1
 equipment to preserve for trial how the defendant looked and behaved shortly after arrest. The tape will allow jurors to see for themselves how the defendant looked and acted that night. Upon conviction a first offender could lose his license for 90 days to a year. A repeat offender could lose his license for 180 days to 2 years. Stiffer fines will also be imposed. The driver can expect to pay from \$100 to \$2,000, depending on how many times he has been convicted of D.W.I.

Jail time has also been increased. Again, depending on the number of times he has been convicted, a driver could expect to spend from 3 days to 5 years in jail. If the driver has seriously injured another person as a result of his drunk driving, his punishment will be even greater. An additional \$500 fine and an additional 60 days in jail could be tacked on to the fines and sentences already mentioned.

The use of deferred adjudication has been eliminated. Under this method of handling cases, the individual pleads guilty before a judge. The judge delays entering judgement pending a period of probation. If the person completes his probation, the offense is removed from his record. This process will no longer be open to D.W.I.

Probation will also be affected. In the future, if the convicted driver receives probation, he must be evaluated to see if he needs alcohol or drug rehabilitation. Furthermore, a probation sentence will count as a final conviction. If the same driver is convicted again, it will be his second conviction for purposes of figuring his punishment.

Other changes in the law help keep the offender off the streets. Under certain circumstances, a repeat offender will be forced to forfeit his automobile to the state. Some drivers may find themselves unable to afford automobile coverage; insurance companies will be allowed to place a surcharge for up to three years on rates to a D.W.I. offender.

These changes highlight efforts by Texas lawmakers to address the problem of D.W.I. Now the responsibility lies with you the citizens. As jurors you have the final responsibility in determining how the crime of D.W.I. is viewed in your community and how it is enforced. If you have any questions, please feel free to call the County Attorney's office 874-3888.

A tea plant must reach the age of five years before it is ready to be plucked.

The state of Utah has the highest birth rate in the nation: 26.3 births per 1,000 of the population.

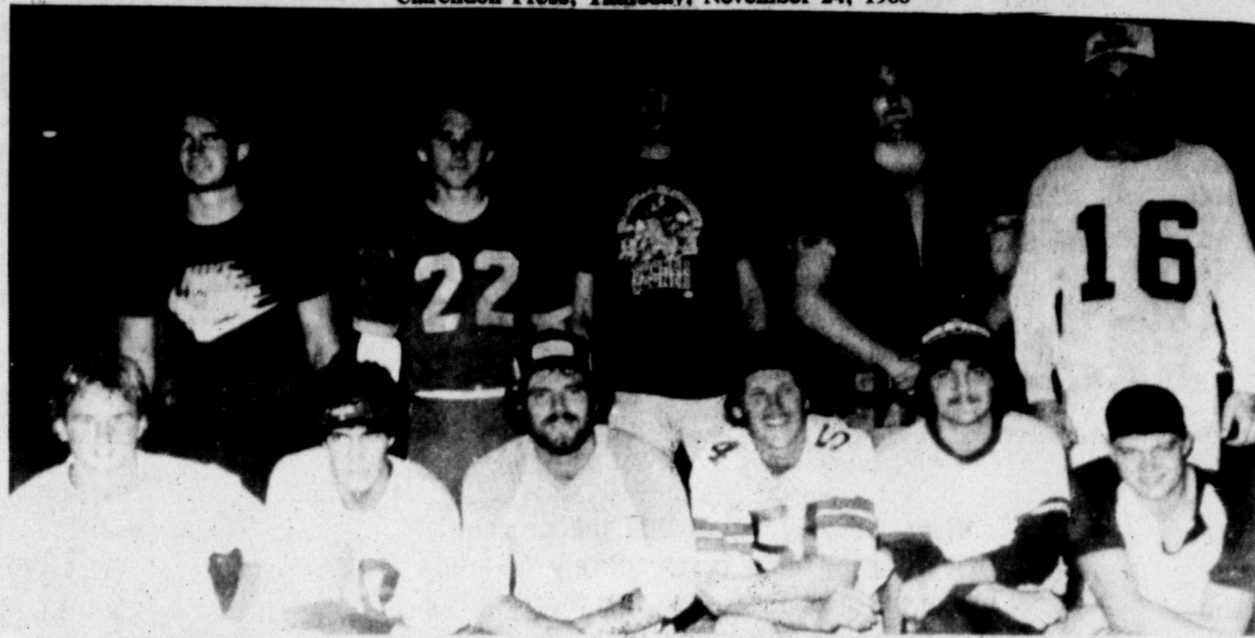

CHAMPIONS of the men's league in intramural football at Northwestern State University, Alva, were the Ravens. In front are Jimmy Horning, Wakita; Gary Davenport, Jennings; Tim Brown, Clarendon, Texas; Greg

Greene, San Diego, Calif.; Bryan Hlatt, Enid, and Mark Triplott, Woodward. In back are Mike Blackwell, Oklahoma City; Ron Whipkey, Dacoma; Steve Rolfe, Alva; Wade Wilson, Shattuck, and Delbert Uelman, Alva.

Donley County pledged \$6,000 to Don & Sybil Harrington Cancer Center

Dr. Don D. Curtis, president of the Board of Directors, The Don and Sybil Harrington Cancer Center announced today that \$6,000 has been pledged by The First Bank & Trust in Clarendon to the Endowment Fund for the Center. Funds contributed to the Endowment Fund, remain in the bank; only the interest earned is forwarded to the Cancer

Center. More than 60 financial institutions in a five-state area participate in the Endowment Fund program. Any Panhandle citizen who wishes to help fight cancer by contributing to the Center may donate to the Endowment Fund through his or her own bank. "We are so grateful to the people of Clarendon for their past support," said Marilyn Van Petten, director of development at the Center. "In this Panhandle neighborhood, they stand as friends to the Center and the patients we serve."

Many donations are made in memory of friends and family, Ms. Van Petten said. "When the bank notifies us of a memorial gift, we send a letter to the family of the individual the donation will honor, and of course, send an acknowledgement to the donor."

More than 2,000 patients have received treatment at the outpatient treatment facility since it opened. Before that, cancer patients often traveled to Houston, Dallas

or Oklahoma City for treatment. Often this meant a drastic change in their lifestyles, Ms. Van Petten said. "Besides the medical and psychological trauma, they experienced additional economic burdens as well. Many had to sell their homes or businesses."

"Citizens of this area have spent millions of dollars traveling elsewhere receive treatment, and the emotional cost of this kind of disruption to patients and families is impossible to calculate," she said.

The \$10 million facility, located in the Medical Center complex in West Amarillo, was built entirely from private donations. No money was borrowed and no government funds were used.

"Now that the doors are open, we need continued financial support to pay for expanded patient care, research, and educational programs," Ms. Van Petten said.

In addition to basic treatment, the Center provides a wide variety of supportive care, including the services of social workers, pastoral counselors, pharmacists, and nutritionists.

The Center is dedicated to the concept that the whole person must be treated, and that includes emotional, spiritual and financial needs as well as physical," Ms. Van Petten stressed.

"We do not deny services to anyone," she added. "And it should be noted that the destitute are not the only ones who are unable to afford medical bills for cancer treatments."

"When you consider that one chemotherapy treatment may cost several hundred dollars, cancer treatment is priced out of reach for many people. It's not unusual for cancer therapy to cost about \$20,000."

"There are several reasons why the Endowment Fund is beneficial to both the community and the Cancer Center," Ms. Van Petten explained. "The money contributed to endowment stays in the community to provide fund for local loans, and individuals have the convenience of making a contribution to a worthwhile regional

institution organization simply by going to their local bank," SHE SAID.

"Also, many people would rather do business at home with their own banker," she said, "and the Endowment Fund reminds people that the Harrington Cancer Center is daily serving the needs of their friends and neighbors."

Individuals or companies wishing to contribute to the Endowment Fund should contact The First Bank & Trust in Clarendon.

The Clarendon Press, is published every Thursday, at 106 S. Kearney and entered as Second Class Mail at the post office at Clarendon, Texas.

J.C. and Helen Woody, publishers and Editors.

Subscription rates: \$13.00 a year outside Donley County and \$10.00 a year in Donley County.

Any erroneous reflection upon the character of any person or firm appearing in these columns will be gladly and promptly corrected upon being brought to the attention of the management.

City Sales Tax checks sent early

State Comptroller Bob Bullock Wednesday, Nov. 9, sent city sales tax rebate checks a full week early because many taxpayers paid by the 20th of last month—as all taxpayers will be required to do this month.

"We're sending these checks early because 134,000 Texas taxpayers paid before the deadline," Bullock said. "This kind of cooperation among taxpayers is helping us avoid new and higher taxes. It's obvious this change will help local governments put these tax revenues to work faster in their cities."

Starting in November, all taxpayers will be required to file by the 20th of the month instead of by the last day of the month.

The earlier deadline set by the Legislature will bring in \$500 million more for the current state budget without a tax increase.

Bullock said this month's early payments "show that

Texas merchants have accepted this change in the same spirit it was suggested—to save us from a tax increase." Bullock's office has been working with trade and professional organizations to inform taxpayers of the change.

Donley County as a whole had a 0.90% increase from the same period last year, this small increase was caused from a 16.30% reduction in sales from Howardwick. Their 1983 payment to date was \$6,558.01 while 1982 payment was \$7,835.51.

Clarendon 1983 payment to date is \$80,481.26 while 1982 payment was only \$78,688.48. This period sales were \$11,964.50 while 1982 same period sales was \$13,092.78, resulting in a 2.28% increase.

Hedley's 1983 payment to date \$5,243.92, 1982 same period was only \$4,933.14 with a 6.30% increase.

EMMETT O. SIMMONS
Insurance

The Insurance Store

874-3506

Shop Early
While Selections are Good

Toys, Jewelry, Socks, Gloves, Underwear, Gowns, Pajamas, Ladies' Leisure Slippers, Christmas paper, Cards, Lights, Decorations, Ornaments, Books, Children's Clothing, Many More Items

Reasonable Prices

BOB'S VARIETY STORE
 Clarendon

OPEN THANKSGIVING DAY!
WE HAVE EVERYTHING FOR YOUR HOLIDAY NEEDS!
 FRESH PRODUCE-ICE-MILK-BREAD-SNACKS-SOFT DRINKS-FILM & FLASH!

TENDERCRUST BROWN & SERVE ROLLS 12 CT. PKG. 69¢	BORDEN'S WHIPPING CREAM 1/2 PINT CTN. 49¢	BORDEN'S ASST. FLAVORS ICE CREAM 1/2 GAL. CTN. \$1.69
BORDEN'S EGG NOG QT. \$1.29	TV COOKED FOOD SPECIAL THE TASTE OF REAL SOUTHWESTERN BBQ SANDWICH EA 99¢	COCA-COLA 2 Liter 99¢

FALL WAREHOUSE SALE

BUTTERMILK & SWEETMILK PILLSBURY BISCUITS 7 1/2 OZ. CANS **7 \$1**

PHILADELPHIA CREAM CHEESE 8 OZ. PKG. 69¢	ALL GRINDS COFFEE MARYLAND CLUB 1 LB. CAN \$1.99
--	--

HAVE A SAFE HOLIDAY... FROM YOUR FRIENDS AT ALLSUP'S!

- WHILE SUPPLIES LAST
- SELF SERV GAS
- OPEN 24 HOURS FOR YOUR CONVENIENCE
- PRICES EFFECTIVE NOV. 24-26, 1983

ALLSUP'S CONVENIENCE STORES

Trop-Artic To Go

PHILLIPS 66 TROP-ARTIC ALL SEASON MOTOR OIL 1 QUART - 0.946 LITER

SAE 10W-40 CARRY OUT PRICE \$25.00 PLUS SALES TAX

WEST TEXAS GAS INC. 715 E. 2nd Clarendon, TX

WE WILL BE CLOSED
Thanksgiving Day
 NOV 24, 1983

FIRST BANK & TRUST OF CLARENDON

DC SB The Donley County State Bank

SECURITY STATE BANK of Hedley



179 enjoyed turkey dinner at Senior Citizens

Thursday, November 17, 179 people from the area came to the Donley County Senior Citizens center located down the street from the Post Office to enjoy a traditional Thanksgiving dinner.

We took this time to honor some of our volunteers with a certificate of appreciation and a little "I Love to Share" buttons. Those who received certificates have worked eight hours or more in the past few months: Thelma Hall for donating a painting; Thelma Behrens for donating the lovely afghan and other hours of work; Fred Carter and Frank White for their contributions for us all; Odie Moss, Verdine Tipton, Verdine Herrington, Sharon and Oscar Thomas for all of their hard work; Della Allen and

Fred Russell and Jean Baten are the super workers of all; Billie Taylor our hard working driver; Carmen Wright, Mable Elmore and our cooks, Norma Corgill, Amy Lawson, and Elsie Ogren as well as Alma Bingham. Thank you one and all for those extra hours volunteered.

We certainly want to thank our volunteers who work any time they can. The time they give is most welcomed and needed.

We had a drawing for the afghan created by Thelma Behrens as well. Jean Baten announced the drawing. Pat McCombs drew a name and Jean read off the name: "Pat McCombs" and some souls hollared "Rigged!" but Pat had bought ten tickets and is the luckiest soul I know! Congratulations to Pat and thanks to all who helped us earn \$156.00 for our crafts account.

All in all, we sure had a good dinner. Those that didn't make it, please come in December!

Senior Citizens menu

Nov. 25 Beef patty in mushroom and green peppers, mashed potatoes, carrot/raisin salad, green limas, applesauce cake and

rolls.

Nov. 27 Oysters/oven fried chicken, fried okra/hush-puppies, turnip greens, sunset salad, Black Forest cake and rolls.

Nov. 28 Chicken strips, broccoli sauce, corn and carrots in butter, crabapples on lettuce, peanut butter cake and rolls.

Nov. 29 Veal w/cheese and tom on top, rice au gratin, cabbage w/hot vinegar, carrots, fruit in whipped jello and rolls.

No. 30 Turkey quicke, squash casserole, green beans, tossed salad/ranch dressing, blueberry cake.

Birthday supper will be Nov. 29, the LAST Tuesday in the month. We will have an auction for a beautiful picture done by Verdine Tipton.

The Center will be closed Thanksgiving day but be open Friday, Nov. 25 and the usual Sunday. Don't forget to see the items to make bids on Monday, Nov. 28.

The word "laser" is really an acronym. Its letters stand for: Light Amplification by Stimulated Emission of Radiation.



THELMA BEHRENS, creator of afghan and Pat McCombs, now owner.



SOME WHO enjoyed Senior Citizens Center Thanksgiving dinner at Thursday.

School Menu

Nov. 28-Dec. 2
Monday Baked fish w/cat-sup, cole slaw, cornbread, tator round, chocolate pudding, and milk.

Tuesday Steak fingers, mashed potatoes, green beans, hot rolls, applesauce and milk.

Wednesday Turkey teterzine, English peas, carrot stick, jello and milk.

Thursday Beef stew w/vegetables, cole slaw, cornbread, chocolate cake and milk.

Friday Char burger on bun, tator round, sliced onion, cheese and pickles, plume cobbler and milk.

Maj. Paul

decorated with

Army Achievement

Medal

Maj Charlotte P. Paul, daughter of Sibly R. Jones of Clarendon has been decorated with the Army Achievement Medal at William Beaumont Army Medical Center, El Paso, Texas.

The medal is awarded to soldiers for achievement, meritorious service or acts of courage.

Paul is a quality assurance nurse.

She received a doctorate in 1979 from Syracuse University, N.Y.

Operation Game Thief calls, rewards rise

Cash rewards of up to \$300 were authorized by the Operation Game Thief Committee Monday (Oct. 31) to 14 persons whose tips led to convictions of game and fish law violators during the past six months.

The committee granted a total of \$2,600 for the six month period, marking completion of the growing programs second year of operation.

The reward program is funded entirely from donations by individuals and organizations concerned about the poaching problem in Texas. During its first two years the program has paid \$14,625 in rewards to 85 callers whose information led to 633 convictions and more than \$78,000 in fines.

The past six months saw several of the anonymous calls result in arrests for flagrant offenses. One tip led to the arrest of two fishermen illegally netting redfish and trout. Game wardens confiscated several thousand feet of gill nets, and the poachers were assessed \$600 in fines. The caller received \$300 for his tip. Another \$300 reward was granted a caller whose information helped catch a group of antelope poachers in West Texas.

The Texas Legislature in its last session removed the \$200 upper limit on rewards, leaving the amount of rewards to the discretion of the committee. The six-member Game Thief Committee, which serves without pay, meets each six months to review cases and disburse rewards.

Stanley Brooks, OGT coordinator for the Texas Parks and Wildlife Department, said calls into the toll-free number, 1-800-792-GAME, increased 153 percent during the second year of the program over the first year.

Brooks also noted the calls have improved in quality as well as quantity, with the percentage of convictions per calls received increasing from 7.8 percent the first year to 12.4 percent this year.

Operation Game Thief is patterned after the highly successful "Crimestoppers" programs initiated by many cities across the nation. It also utilized ideas from the New Mexico OGT program which was started several years before the Texas committee was formed.

WIL-MART HWY. 287 & TAYLOR CLARENDON, TEXAS
FOR PEOPLE ON THE GO
OPEN SEVEN DAYS A WEEK 6:00 A.M. PRICES EFFECTIVE THRU NOV. 26, 1983

BREAD 1 1/2 LB. LOAF 59¢	3 PIECES OF CHICKEN BREAST LEG OR DINNER BOX TUNA & MASH, SALAD OR VEGETABLE, BEANS OR MASHED POTATOES \$2.99 EACH
BAKERY FRESH CINNAMON ROLLS EACH 29¢	BORDEN EGG NOG QT. CTN. 99¢
FRITO OR FRITO LIGHTS CORN CHIPS REG. 1 1/2" \$1.19	BORDEN NUTTY BUDDYS 6 PACK \$1.09
BORDEN WHIPPING CREAM 49¢	6 PACK PEPSI 1/2 OZ. BTL \$1.69

DIAMOND SHAMROCK
FUELS AT COMPETITIVE PRICES

Whats Cookin'

Pineapple Cookies for the Diabetic

1 cup flour
1 cup oatmeal
1/4 tsp soda and 1/4 tsp salt
1 tsp baking powder
1/2 cup shortening
1 tsp vanilla
1 egg
1/2 cup drained unsweetened fruit cocktail
1 TBS sweetener
1/2 cup drained pineapple, crushed, unsweetened
1/2 cup nuts
1/2 cup dates
1/2 cup raisins

Sift dry ingredients cut in

shortening. Mix well-beaten egg, fruit and flavoring and sweetners. Mix thoroughly. add nuts, raisins and dates. Bake at 375° for 15 min. NOTES: dough will be a gummy texture. Cut dates and raisines in small pieces as they help sweeten. These cookies will mold if left in cookie jar. Refrigerate.

The amount of dates, nuts and raisins can be varied as calories allow.

Raisins are rich in iron. Dates are rich in potassium. Cookie has been made using no sweetner at all—just dates and raisins cut very small.

HAVE A Happy Thanksgiving

100% MEDICARE SUPPLEMENT
IT'S FINALLY HERE!

A Medicare Supplement insurance program that pays 100% of your Medical-Surgical and Hospital Expense not paid by Medicare. (Including overcharges). Pays 100% of these costs. In or Out of the Hospital, no age limit. No waiting period for pre-existing health condition.

For FREE information with no obligations, cut out this ad, fill in your NAME, ADDRESS, PHONE NUMBER, and AGE, and mail to:

MEDICARE SUPPLEMENT INSURANCE
P.O. BOX 10147
AMARILLO, TEXAS 79106

NAME _____
ADDRESS _____ PHONE _____
CITY _____ STATE _____ ZIP _____

IT WILL SAVE YOU MONEY....

The Heat Pump
the most efficient system for heating and cooling.

A heat pump can actually produce more than 2 units of heat for every unit of electricity used, in a properly insulated home.

Unlike a conventional furnace, the heat pump doesn't make heat. It transfers or "pumps" heat. Even on cold days, there is some warmth in the air. The heat pump transfers this heat into your home to warm you and your family.

THE ELECTRIC HEAT PUMP WILL SAVE YOU MONEY! If you have plans to buy, build or remodel, or need a new heating and cooling system for your home, call a local factory trained HEAT PUMP DEALER or talk with WTU. We will arrange for a WTU heating and cooling specialist to contact you.

WEST TEXAS UTILITIES COMPANY
WTU
A Member of The Central and South West Systems

Energy savings may vary according to home construction, family size, or energy usage habits.

A Happy Thanksgiving
...TO ONE AND TO ALL!

Thanksgiving...the meaning of this special occasion is sometimes lost to us today in America.

We will be closed Thursday, November 24th, in observance of this day. We hope that all will remember this Thanksgiving to be a time of praise, of hope and of gratitude.

FIRST BANK & TRUST
OF CLARENDON

BRONCHO BAND

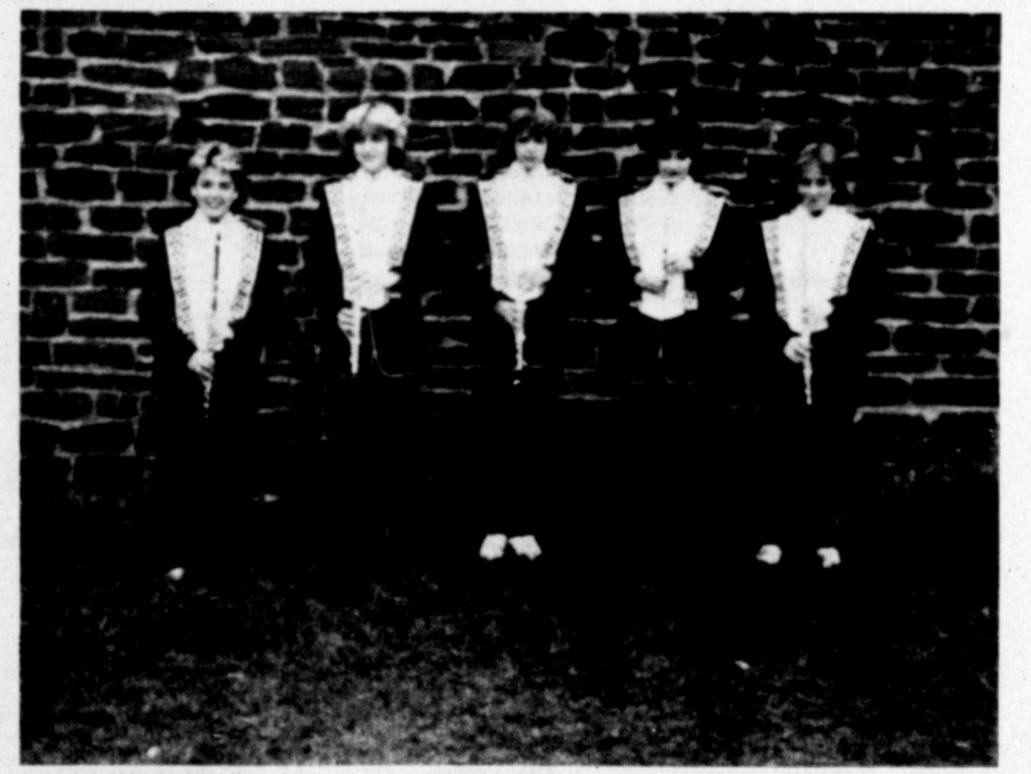
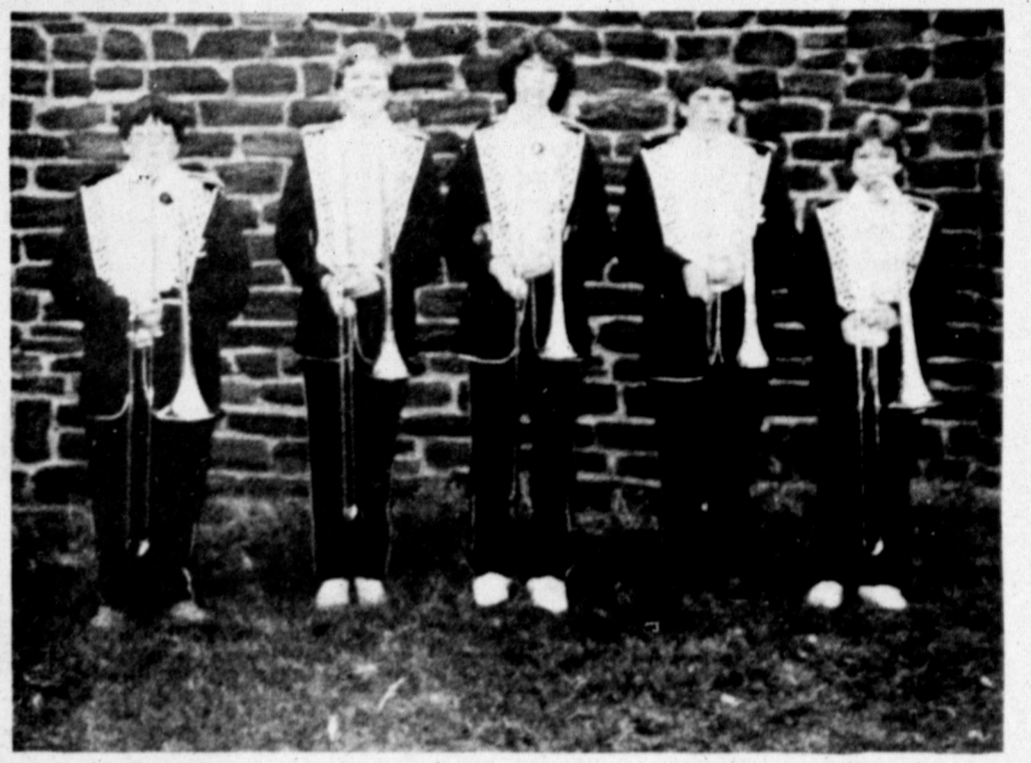
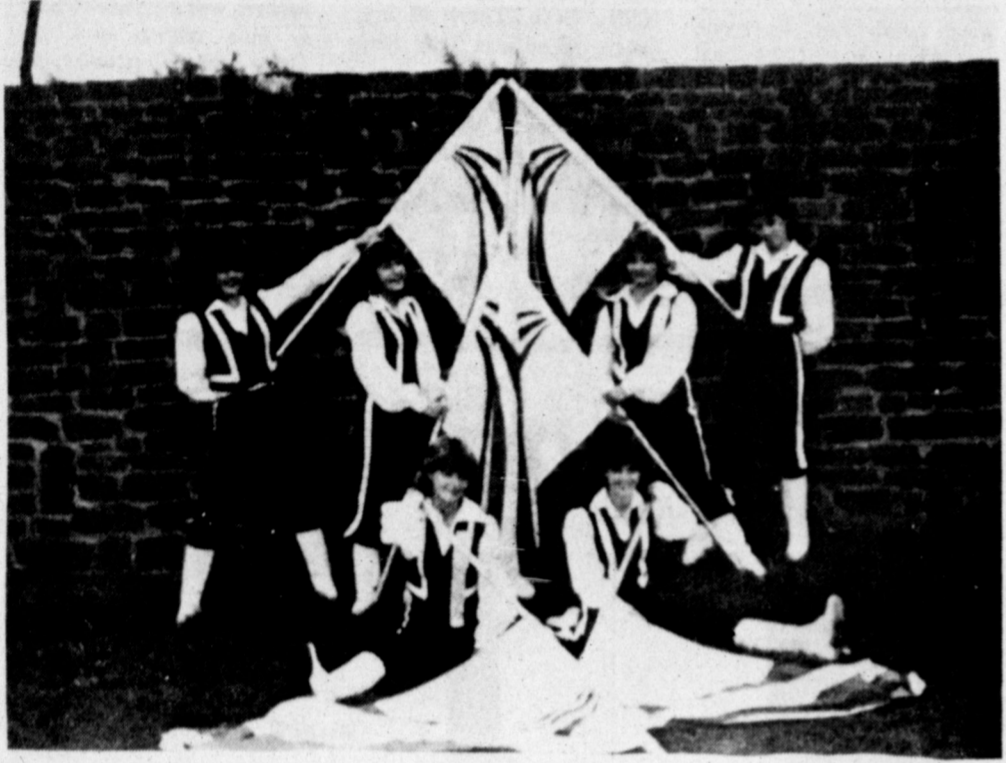
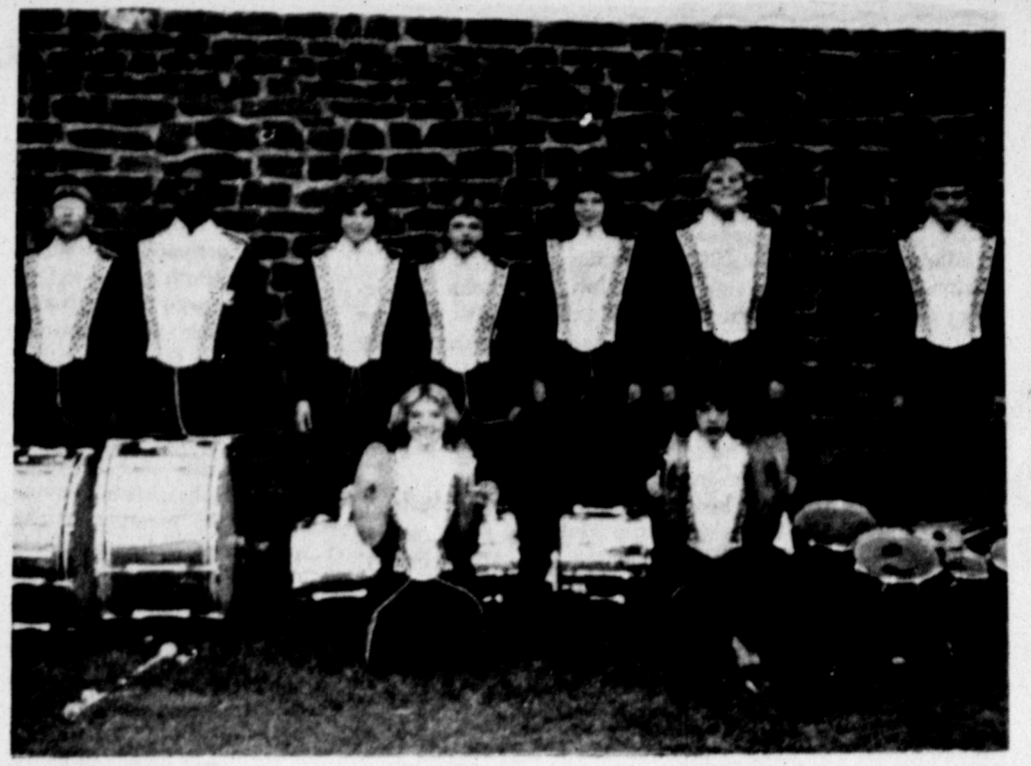

SAXOPHONES: Kristi Deen, Pam Hargrove, Taralena Cole, (not pictured) Larinda Pettit.

FLAGS: Front-Tish Robinson, Renee Kuhn; Back-Tammy Deen, Kay Bell, Paula Noble, Stefani Graham.

SENIORS: Chris Porter, Connie Garman, Dalyn Croellin, Doug Walker, Pete Bramblett.

TUBAS: Billy Williams, Pete Bramblett, Chris Porter.

CLARINETS: Front-Jennifer McAnear, Christina Leathers, Christ Knapp D'Lisa Robinson; Back-Linda Hill, Jan Kidd, Shawna Shelton, Gina Smith, Sharon Bright, Glenda McLauren.

PERCUSSION: Front-Twanna Garrison, Jamie Todd; Back-Jay Gage, Willie Joe Gannon, Buffle Hancock, Sheri Chamberlain, Tanya Bell, Dale Adams, Jerry Morris.

TWIRLERS: Cassie Stewart, Terri Leflow, Dalyn Croellin.

TROMBONES: Joe Billway, Neal Bellah, Connie Garman, Billy Wiggs, Nancy Holms.

CORNETS: Front-Karl Alton, Missy Johnston, Tina Copelin; Back-Clint Hunt, David Porter (F Horn), Doug Walker, Annette Watson (not pictured) Jimmy Neal.

FLUTES: Kynelle Longo, Trisha Clifford, Renee Campbell, Kami May, Amy Johnson.

BARITONES: Jeff Cates, Debbie Terry, Steve Porter, Wayne Chamberliss.

Howardwick News

By ALICE HOOD

Lena and Ralph Singleterry went to Odessa Wednesday to visit their son, Dwayne and his wife Paula. They caught a plane flight to Baytown to visit granddaughter and family, Debbie and David Nelson and their 3 sons. They had a Thanksgiving dinner with Lena's sister, Geraldine Frank in Hereford Sunday. Then spent Sunday night in Plainview with her sister Lela and Clea Meharg. Then to Slaton Monday morning to visit Ralph's sister Stella Shelton and took her out for lunch. Howardwick had a black-out for a short time Tuesday about 7 p.m. A plane was spotted going toward the south-southeast weaving and sputtering as though it was having some kind of trouble but no reports of it hitting power lines in our area. When a plane crashed at or near Childress a short time later there was still no reports of whether it had hit power lines in Howardwick. Margaret Pettit was admitted to High Plains Baptist

Hospital, Thursday for some tests. She may be home Saturday. Ralph and Lena Singleterry's children will be home for Thanksgiving day. They are: their son, Eddie and Paula and son Matt from Guymon, OK; Judy and Jim Spiker, Rick and Ron of Amarillo. The Howardwick Friendship Club had their regular meeting and supper Friday, November 18th at 7 p.m. Stony, Liz and Bobby Craft left the 18th on a deer hunting trip. Mrs. Tipton is in Florida visiting her son. The Floyd Hoods will spend Thanksgiving day with children in Amarillo. Everyone drive safely and have a nice Thanksgiving! Ray and Aundra Green will leave Wednesday for Kansas where they will spend Thanksgiving and will move their daughter and grandbaby back here. Their daughter, Kathy Hatch, will be going to school here in Clarendon.

Xi Lambda Xi met

What a night! Dee's check from the 10th to Susan via Genella arrived in Genella's pocket at Beth's back to Dee for Susan who wasn't there. The check will bounce around like this until either Dee and Susan or Genella and the check all meet together. Becky Hill came last week with refreshments but no one was at the meeting so she took her refreshments home and that's where they stayed THIS week while Becky came to the meeting. Thanks to Hill Gourmet Delivery, however, we did have wonderful refreshments before the night was over. Business was conducted aptly by Pat Archuleta. We received two requests for leave of absence. Then Pat A. requested a transfer of membership to Borger where she and Archie will move. Pat teaches at the beauty school there and hopes to continue with Beta Sigma Phi in Borger. We will sorely

miss her and hope for the best in both her business career and Beta Sigma Phi. We appreciated her efforts for our behalf and regretfully accepted her request. There was another who announced she would be leaving. We will really miss all of these lovely people! The Stanley Party was almost a great success in spite of the poor turnout. We only need \$40 more dollars to get a 25% break. We feel we can get that. The pecans should be here, according to the "feeling" Susan has, this coming week. We hope so! City Council was reported on by Pat A. who turned it over to Pat McCombs who turned it over to Betty Veach who has a few notes and Maurine mouth asked some questions about dirty floors, formal and charity balls and FHA nights. The formal charity ball will be Feb. 11 at the Community Center.

The Christmas ornament exchange will be Sunday, Dec. 11 in the afternoon. The regular meeting and Secret Sister gift exchange will be Dec. 12. There will be a progressive dinner (silly name for a dinner in two places) Dec. 3 starting at Jona Goss' then on to Maurine's. Katie will change with Pat A. who had the program next meeting and Dee Cox will give Pat A.'s program on Katie's April'slot, unless Dee also moves but Beth has given us all the ultimatum that NONE will be allowed to move or change names or anything because she will NOT change the schedule again. We were amazed to learn about Carol Bryant and hope she is healthier in time for her upcoming event. There were many who expressed regret that she would schedule her event on sorority night, but it was suggested that the couple be the program for that night and we could all come out ahead. Dee wanted to be reinstated into Beta Sigma Phi but has to wait for a charity drive to raise money to pay

her back fees. It is important that she does get reinstated because she is needed for programs, hostess, co-hostess, house, party, etc.... At last, we concluded the business part and went on to Genella's program on "Family-Rewards Harvested from Family Life". She pointed out that we have 2 families: one we are born into and one we create. We had great fun comparing family structures of other cultures as we understood them. Some of us shared (and shared and shared) memories of childhood and how these things helped create us. Some memories explained a lot about the way certain people are today. We concluded that kids need discipline and more family control. We see the world and interpret the world through family eyes and therefore need to develop good family ties. Everyone wanted a copy of the final poem Genella read and I can't remember the name of it. We all stood around and cried during the closing ritual and then ate and really

admired the refreshments. Those attending were: Beth Walker (hostess), Becky Hill (co-hostess), Sandra Mooring, Betty Veach, Pat Archuleta, Pat McCombs, Katie Dvorak, Genella Eads, Dee Cox, Maurine Butts, Dona Goss, Frankie Henson, Gloria Gage and Charlene Mays. Clarendon Chamber of Commerce Chamber of Commerce members have elected four new members to serve as Directors for the next three years. They are: Bronnie McNabb, Owen Johnson, Johnny Gerner and Darrell Leffew. They join Paul Bivens, Jerry Chambliss, Walt Knorpp, Charles E. Deyhle, Jr., Cohn Brister, Cliff Goss, Larry Mabry, Betty Muse and Troy Skinner. The outgoing directors are Mike Butts, Jerry Courtney, Jimmy Kuhn and Randy Looney who have served a term of three years on the Board.

Veteran population dropping
The total veteran population is expected to fall from the current 28.3 million to about 27.1 million by 1990-- and to about 24.3 million by the turn of the century-- according to the latest data just released by the Veterans Administration. VA's Office of Reports and statistics has compiled a new forecast of the number of veterans in civilian life covering the period from 1980 through 2030. Among its major findings are:
*About one of every five males under 45 is a veteran. This proportion will drop for the next 15 years, then remain steady at about eight percent.
*The group of veterans at least 65 years of age, presently numbering about four million, will increase to nearly nine million by 1999. This group currently accounts for 14 percent of the total veteran population and will rise steadily over the next three decades before peaking at 45 percent by the year 2015.

ATTEND CHURCH

"For God so loved the world; that he gave his only begotten Son, that whosoever believeth in him should not perish, but have everlasting life."
- John 3:16

FIRST CHRISTIAN
Sunday School 9:30
Worship 10:40
Children's Worship 10:40
Evening Study 6:00
Youth 6:00
Correspondence course available [No charge].
Minister: Bruce Hofmann 874-3218

FIRST BAPTIST CHURCH
Howardwick
SBC
Bro. O.C. Edwards
Sunday School 10:00 a.m.
Worship Service 11:00 a.m.
Evening Service 6:00 p.m.
Wednesday Prayer Meeting 6:00 p.m.

ST. MARK BAPTIST CHURCH
Jefferson & Martindale
Albert Yarborough, Pastor
Sunday School 9:45 a.m.
Preaching 11:00 a.m.
Night Service 8:30 p.m.
Prayer Service 7:30 p.m.
Woman's Mission 8:00 p.m.

CHURCH OF THE NAZARENE
3rd & Hawley 874-2321
Bill Hodges, Pastor
Sunday School 9:45 a.m.
Morning Worship 11:00 a.m.
Evening Worship 6:00 p.m.
Wednesday Night Service 7:30 p.m.

FIRST UNITED METHODIST CHURCH
5th & Jefferson 874-3667
Wm. H. [Bill] Watson
Sunday School 9:45 a.m.
Morning Worship 11:00 a.m.
Evening Worship 6:00 p.m.
Youth Program 7:00 p.m.

FIRST BAPTIST CHURCH
Bugbee & Third Streets 874-3833
Paul Hill, Pastor
Sunday School 9:45 a.m.
Morning Worship 11:00 a.m.
Training Union 6:00 p.m.
Evening Worship 7:00 p.m.
Wednesday Night Service 7:00 p.m.

ASSEMBLY OF GOD
5th & McClelland
Roger Gray, Pastor
Sunday School 9:45 a.m.
Sunday Worship 11:00 a.m.
Evening Worship 6:30 p.m.
Tuesday Women's Missionary 1:00 p.m.
Wednesday Night Service 7:30 p.m.

CHURCH OF CHRIST
4th & Carhart 874-2495
Tom Hargness, Minister
Sunday School 9:30 a.m.
Morning Worship 10:30 a.m.
Evening Worship 6:00 p.m.
Wednesday Night Service 7:30 p.m.

ST. JOHN THE BAPTIST EPISCOPAL CHURCH
3rd & Parks 874-2231
Rev. J. Scott Turner, Vicar
Sunday School 9:45 a.m.
Holy Communion 11:00 a.m.

ST. MARY'S CATHOLIC CHURCH
McClelland & Montgomery
Rev. J. Arnold Carlson
Sunday Morning Mass 9:30 a.m.

PRESBYTERIAN CHURCH
4th & Parks
Dr. E.L. Manning, Pastor
Sunday School 10:00 a.m.
Morning Worship 11:00 a.m.
Youth Program 6:00 p.m.
Evening Worship 7:00 p.m.
Tuesday Bible Study 2:30 p.m.

CLARENDON LUTHERAN MISSION
Clarendon Lutherans now attend services at Zion Lutheran Church in Pampa, Texas.
Rev. Charles Paulson
Mrs. Drager 874-2087

CALVARY BAPTIST CHURCH
Hwy. 287 & Jackson 874-3479
Gary L. Plinston, Pastor
Sunday School 10:00 a.m.
Sunday Worship 11:00 a.m.
Training Union 6:30 p.m.
Evening Worship 7:30 p.m.
Wednesday Night Service 7:30 p.m.

CHURCH OF JESUS CHRIST OF LATTER DAY SAINTS
Call Katie Dvorak at 874-3104
MARTIN BAPTIST CHURCH
Randy Daniels, Pastor
Sunday School 10:00 a.m.
Church Service 11:00 a.m.
Evening Service 6:00 p.m.
Wednesday Night Service 7:00 p.m.

UNITED PENTECOSTAL CHURCH
Rev. Jerome A. Campbell
Montgomery & Fakor St.
Sunday School 10:00 a.m.
Evening Worship 6:00 p.m.
Wednesday Night Service 7:30 p.m.

Eddie Floyd Shop
Coronado Motel
Osburn's Furniture & Appliance, Inc.

Alderson Chevrolet

LET US COUNT OUR BLESSINGS

Hi-Dri

2/\$1.00

No Nonsense

\$1.19

Sheer to waist

Secret

2 oz Solid

\$1.69

Thankfully easy!

The perfect partyware for your Thanksgiving celebration will make after-party clean-up thankfully easy! See our complete Hallmark line today.

Aloe Vera

\$1.49

16 oz

Jergens

99c

3.5 oz bars

We Give Thee Thanks

Share your gratitude with friends near and far by sending Hallmark Thanksgiving cards.

MANY CLOSE SHAVES

BIC RAZORS 5 PACK

59c

Robitussin

DM

SUPPRESSES COUGHS 6 to 8 HOURS

4 oz

\$1.99

Sardines

3 3/4 oz

2/\$1.00

EZ FOIL

\$1.29

ROASTER YOUR CHOICE

Rectangular and oval.

Happy Thanksgiving

Crest

Buy 2 Get one Free

Reg. \$5.00 Value

\$3.99

BIVENS PHARMACY

ELMONETTE and PAUL BIVENS

Two Registered Pharmacists To Serve You

New Car Registration

Purchased from Chamberlain Motor Company
 1984 Cadillac by Roy Wilmeth, Spearman.
 1983 Olds by Jerry Schmitto, Pampa.
 1984 Buick by Ben Lovell, Claude.
 1984 Buick by Charles E. Bairfield, Clarendon.
 1984 Buick by G.R. Caldwell, Amarillo.
 1983 Olds by James Petty, Amarillo.
 1984 Buick by Susan P. Heck, Panhandle.
 1984 GMC PU by Tommy Jackson, Pampa.
 1984 Buick by Rev. Phillip Lindley, Amarillo.
 1983 Buick by Donna Finch, Memphis.
 1984 Olds by Lyndal Coats, Amarillo.
 1983 Buick by Nancy L. Leatherman, Perryton.

1984 Olds by Helen Leann Harton, Amarillo.
 1984 Olds by Leonard Karnes Wellington.
 1984 Olds by Anita Walsh, Amarillo.
 1983 Cadillac by J.R. Martin, Pampa.
 1984 Olds by Dale Sexton, Childress.
 1984 Olds by Hazel Hollis, Amarillo.
 1984 Olds by Geraldine Rumpy, Pampa.
 1984 Pontiac by Tim Caldwell, Amarillo.
 1984 GMC Surburban by R.E. Simmons, Dumas.

FTA holds meetings

November 1 at 6:00 p.m. Tuesday, the Clarendon Chapter of FTA met in room 104. Annette Watson, president, presiding.
 The Roll called and minutes of last meeting were read by Kim Formway, Rec.

Sec. The meeting was devoted to working on campaign skits for Annette Watson, Tim Cole, Lynn Alderson and Kim Formway for district offices at the District Convention on November 8 at Canyon.
 FTA'ers turned in money for candy sales. Membership cards were passed out. Point sheets were filled out.
 Attending were: D'lynn Rattan, Dyron Howell, Arlis Thomas, Shaun Heil, Annette Watson, Tish Robinson, Kim Formway, Wayne Chambliss, Gayla Clifford, Tim Cole, Lynn Alderson, Mitch Johnson, Pam Harguess, Renee Kuhn, and Miss Betty Veach, Advisor.
 On November 15, President Annette Watson called the meeting to order. Kim Formway read the minutes and they were approved.
 Miss Veach gave a brief report on the District Convention attended last week Nov. 8 at Canyon. Very proud of everyone who participated. Now everyone will

start working on Annette Watson's campaign for state office since she has been endorsed by District, XVI.
 A few FTA'ers were urged to get candy money turned in.
 Annual pictures of FTA will be taken Friday morning, Nov. 18 at 8:00. Everyone urged to attend.
 The meeting time was changed to accommodate some conflicts of FTA'ers. The meetings were changed to every other Monday at 6:00 p.m. starting November 28.
 The FTA'er for November was selected-Kim Formway and the FTA teacher for November was selected-Mrs. Carrie Howell.
 The Scrapbook Committee consisting of Wayne Chambliss, Chapter Historian and Tish Robinson met with Miss Betty Veach after the meeting to discuss getting scrapbook ready for state.
 Point sheets were filled out and pictures of FTA officers were taken for annual. Meeting adjourned.
 Attending were: D'lynn

Rattan, Dyron Howell, Bryan Smith, Arlis Thomas, Shaun Heil, Annette Watson, Tish Robinson, Kim Formway, Wayne Chambliss, Gayla Clifford, Tim Cole, Mary Hayes, Lynn Alderson, Mitch Johnson, Tammi Deen, Janet Risley, Pam Harguess, Renee Kuhn and Miss Betty Veach, Advisor.

Band Boosters meeting

The Band Boosters held their regular meeting November 7th at 7:30 in the band hall with good attendance of parents present.
 Mr. Meyers has been able to get 4 trombones, 3 clarinets, 2 cornets and 3 flutes for the band. The instruments were purchased from individuals and May and Duncan Music Co.
 We are very proud of the Broncho Band and Twirlers for the hard work they put forth to perform in contest at Borger. The students and Mr. Meyers gave much time and effort and we commend them on a job that was well done.

Band students will be going door to door for the next few days selling acrylic ornaments and jewelry boxes that will make a perfect gift for any occasion. While taking orders for those items, they will have candy bars with them to sell for \$1.00 per bar. Please support the band during this sale.
 The attendance banner was won by the Broncho Band again this month. Parents, come and help your child's class win the banner next month.
 The door prize for the month was won by Diane Wiggs. The next Band Boosters meeting will be held on December 5, at 7:30 in the band hall.

Jaws of Life Donations
 From Mr. and Mrs. T.M. Shadle in memory of Othel Elliott.
 From Mrs. Kate Beverly in memory of Mrs. Walter Warner.

Clean up your garden

A thorough cleaning of your garden this time of year can give you a head start for next spring.
 A fall clean-up attacks many of the insect and disease problems that could cause you grief next year, says Ronald Gooch, Donley County Extension Agent.
 A good sanitation program includes pulling up all spent

annual bedding plants, cutting off the tops of perennials raking the ground to collect surface debris, and removing these materials from the garden. Also, plants that are now being dug and divided should be carefully cleaned and all injured, diseased or dead leaves and stems removed.
 Removing this plant

material will eliminate many insects and disease organisms that otherwise would overwinter on the fallen debris and be waiting to attack plants when new growth appears in the spring says Gooch.
 These clean-up practices, coupled with the use of resistant plant varieties, will eliminate the need for many of the chemical spray applications usually necessary to maintain healthy garden plants, notes Gooch.

THE NUTCRACKER

Dec. 9 & 10 - 8 p.m.
 Dec. 10 & 11 - 3 p.m.
 The 13th Annual Nutcracker Ballet presented by the Lone Star Ballet and the Amarillo Symphony
 Neil Hess and Jason Klein - Directors

Amarillo Civic Center Auditorium
 Tickets: \$5, \$10, and \$15; \$1 off for children under 12 and senior citizens.
 Group Rates Available
 For reservations, call 806/372-2463 or toll-free in Texas, 800/692-1338

Amarillo
 Convention & Visitors Council
 1000 S. Polk, Amarillo, Texas 79101



CHILI OR STEW

Special

99¢

Everyday
 From 4 p.m.
 to 6 p.m.



SALADS 'N' SUCH

FREE AIR CONDITIONER

on many of our specially equipped '83 and '84 Chevrolet pickups.

FREE AM-FM STEREO RADIOS
 with CASSETTE

on specially equipped '84 Caprice Classics in stock

PLUS EXTRA SAVINGS on ALL

Remaining '83 Cars and Pickups, made possible through special factory allowances

NOW

at

ALDERSON CHEVROLET

"The Friendly Place to Trade"

OPEN THANKSGIVING

OUR LAST WEEK'S AD

PRICES ARE STILL IN EFFECT

ALL THIS WEEK THRU

NOVEMBER 26

FOR YOUR SHOPPING CONVENIENCE

OPEN Thanksgiving

NOVEMBER 24, 1983



READ AND USE THE WANT ADS

Buy

Sell

Trade

MICROWAVE OVEN \$189⁰⁰ STAVENHAGEN FURNITURE, APPLIANCES & CARPET

MEMPHIS SINGER SEWING MACHINE SALES SERVICE
For contacts call Stavenhagen Furniture I am in Clarendon every two weeks on Thursday

GOVERNMENT JOBS-Thousands of vacancies must be filled immediately. \$17,634 to \$50,112. Call 716-842-6000, Ext. 31673.

40-2tp

VALUABLE COUPON

DONNA'S ALL BREED DOG GROOMING

Call 248-3691 Groom

\$1.00 Discount with this coupon

\$1.00 Off

Ask the Land Bank about rural home financing.

Federal Land Bank loans feature long terms with low payments. And no prepayment penalty. So before you buy, build or remodel, stop in and see us.



The Land Bank

F.L.B.A. of Childress
Box 910
Childress, Texas 79201
(817) 937-6181

OPEN Christian Play Nursery

All Ages - All Shifts
Meals Furnished
Lots Of Loving Care
Call 874-2432

ESTATE SALES & ANTIQUE AUCTIONS

Contact
BENTLEY AUCTION
C. L. Bentley
Panhandle 537-5095

Brown-McMurtry Implement

SALES AND SERVICE
PHONE 806-823-2441
BOX 777
SILVERTON, TEXAS 79257

DON BROWN Home Ph. 823-2292
CLARENCE WARD Home Ph. 823-2083

BAILEY ESTES AND SON

Welding Fabricating

Enameled Steel Buildings
Custom Portable Buildings
Barns

RAY'S APPLIANCE SERVICE

Franchise For Kitchen Aid Dishwashers Sales and Service
General Electric Franchise Dealer Heating and Air Conditioning
We service all makes of Air Conditioners Freezer & Refrigeration Service & Repairs

D.P. Ray, Owner 874-3801

WANTED OLD MODEL KIRBYS

[Regardless of condition] We buy, sell and trade new or used Kirby Vacuum Cleaners.

MCVICKERS' KIRBY SERVICE

119 Walleye St. (806) 874-3403
Howardwick, Texas

ALLEN ESTLACK

Electrical and Appliance Repair
Call 874-3683
Box 596
Bonded & Licensed

MORROW'S REDI-MIX

★ Ready Mixed Concrete
★ Backhoe ★ Storm Cellars
Cash on Delivery
All Types Concrete Work
Earl Morrow - Owner 874-2571

TERMITE PROBLEMS

Call for the best termite control
Over 20 years experience
Call Collect 383-7075
3608 N. E. 23rd
Amarillo, Texas 79107
State Lic. No. 1178
Owner Operator

LEO RUSSELL

CABLE TV

"There's more to see on Cable TV." We have 2, 3, 4, 5, 6, 7, 9, 10, 13. Call 874-2522

CARPENTRY

Painting Ceilings
Plumbing Textured
Roofing
Free Estimates
Call 867-2493
Russell B. Payne
No job to small
All work guaranteed

45-4tp

OFFICE SUPPLIES

Bookkeeping Supplies
Storage Boxes
Office Machine Ribbons
Office Furniture
Clarendon Office Supply and Printing
G.W. Estlack
Clarendon, X 79226

WE SELL AND service inground and above ground swimming pools, hot tubs, spas and saunas, storm cellars. 1312 North Hobart Pampa, 806-665-4218.

24-tfc

FOR SALE: Aloe Vera juice 874-2042.

44-4tp

FOR SALE: 2 bedroom, 1 and 1/2 baths, brick home, utility room and lots of storage space. Attached garage. Priced reasonably. Call 874-2200.

FOR SALE: New three bedroom home, beautiful view of Lake Greenbelt OWC with sizeable down payment. Phone 874-3176 or 874-2049.

34-tfc

LAMPS, LAMP PARTS, all light bulbs
HOUSE OF SHADES and
LAMP REPAIR
Wolflin Village
Wolflin Avenue
Amarillo, Tex. 79109

Custom
Hay Hauling
and Stacking
JOHN MORROW
874-2704

CUSTOM BUTCHER

Slaughtering beef on Mondays & Thursdays
Slaughtering pork on Mondays only
Please call ahead
DAVENPORT MEAT COMPANY
Clarendon 874-2701

FOR SALE BY OWNER

Newly remodeled home, 3 bedrooms, 1 1/2 baths, living room and den. Central air and heat, dishwasher, free standing base oven, eye level oven and cook top. Finished basement could be 4th bedroom, partially covered patio, 2 car detached garage, and large playhouse/storage building. Two blocks from high school. Call 874-3554 or after 5 p.m. 874-3829.

We would like to have your listings.

C. W. "DUDE" CORNELL
Real Estate Broker
Ph. 874-3320 Clarendon, Texas 79226

*The number of female veterans, currently numbering 1,150,000 will continue to increase at a low but steady pace.

NOTICE
Revenue Sharing Funds for the year 1982-1983 have been used by the City of Clarendon for capital expenditures and payment of a library note. Records on the use of these funds are available for public inspection at City Hall.

46-2tc

PSYCHIC PALM READER
Past, present and future. Will help in all life's problems. Answer all questions. \$20 reading, Special \$5. 372-6405.

43-5tc

STUMP REMOVAL, tree trimming and shrubbery trimming, spraying and feeding. T.J. Carter's Custom Tree Service, Box 2704, Amarillo, Texas 373-4593.

44-4tp

COMMERCIAL PRINTING
Business and Personal Stationery & Cards
Business Forms and Statements
Window Cards
Whatever your printing needs, check with us. CLARENDON OFFICE SUPPLY & PRINTING
Mr. & Mrs. G.W. Estlack
Phone 874-2043
Clarendon, TX 79226

Get a custom fit.

We can bend any straight pipe to custom fit almost all domestic and foreign cars...so we're never out of stock. Drive in anytime and we can install a complete exhaust system...fast.

BRADDOCK SHELL SERVICE
Master Card/VISA accepted

DO YOU NEED A PLUMBER?
General repair and sewer cleaning
874-2583

47-4tc

LOST: Reward offered, 8 hole pickup wheel and mounted tire, 16 inch, 874-3566 or 874-3386.

FOR SALE: 12 X 65 mobile home with lot, has US Steel Siding, shed, 105 Oleta, Howardwick. 874-3725.

FOR SALE: Over stuffed rocker, autumn color, \$25.00, 874-3218.

47-1tp

Domestic Water Well Drilling 4, 5, 6 & 8" wells JOHN MORROW DRILLING & SERVICE
874-2704

CLARENDON COLLEGE is accepting sealed bids on two (2) 15 passenger vans until 5 p.m. November 28th, 1983 in the office of the President Kenneth E. Vaughan. Specifications may be obtained in the office of the president. We retain the right to reject any and all bids.

46-2tc

FOR SALE: Professional reconditioned Melex golf cart, has been used very little, 806-352-0834. No collect calls.

46-2tc

FOR SALE BY OWNER: home, 2 BR, Den, W.B., 2 acres beautiful view, Lake Greenbelt S. side, concrete storm cellar O.W.C. with sizeable down payment. Ph. 874-3622.

46-3tp

CLOSE OUT SALE at the Owl Gift Shoppe in Hedley. Open Wednesday, Thursday, Friday afternoon, all day Saturday.

46-2tc

LOOK HERE FOR YOUR...

- *Velour Towel Sets
- *Mini Blinds
- *Kitchen Towels
- *Bath Mats
- *Blankets
- *Bedspreads
- *Sheets
- *Pillows
- *Woven Wood

Gobs of Samples
*Any kind of window treatment

*We do custom bedspreads and draperies

—See our Wall Paper—
FRANKI'S DRAPERY

South Side Square Hours: 9 to 5:30
Memphis 259-2218

FORD CONCRETE

ALL TYPES OF CONCRETE WORK DONE, FORMING, FINISHING AND STORM CELLARS

BUBBA FORD 874-2751
RICKEY CANNON 874-3112

HILL PETROLEUM CO.

L.P. GAS

Night 874-3942
Office 874-3244

Diesel Diesel Diesel

BUYERS & SELLERS All Kinds of Grain

CLARENDON GRAIN ELEVATORS, INC.

J. R. Gill

P.O. Box 816
CLARENDON TX 79226
874-3172

SERVING UP



THE BEST IN

Holiday Foods

FOR YOU!



★ CLARENDON ★ CLAUDE
★ MEMPHIS ★ SPUR
★ STRATFORD ★ SUNRAY

BYLOW FOOD STORE

Ad Good Tuesday thru Saturday November 22-26

MAXWELL HOUSE COFFEE INSTANT

\$4¹⁹
 10 OZ

COCA COLA
 2 LITER **89¢**

MRS TUCKERS SHORTENING
\$1⁴⁹
 42 OZ CAN

TV EXPECT THE BEST
 TV 8 OZ PKG **POTATO CHIPS 79¢**
 TV 16 OZ BOX **CRACKERS 49¢**
 TV CHUNK **TUNA 79¢** 6 1/2 OZ CAN
 TV 46 OZ **TOMATO JUICE 79¢**

TV **FRANKS 79¢** 12 OZ PKG
 TV AMERICAN **CHEESE SLICES 98¢** 8 OZ PKG
 TV **HALFMOON CHEESE \$1³⁹** 10 OZ
 TV **PIMENTO SPREAD \$1⁵⁹** 14 OZ
 WRIGHTS SLICED SLAB **BACON LB \$1²⁹**

CASCADE
\$2²⁹
 50 OZ PKG

DELSEY **TISSUE 89¢** 4 ROLL PKG
 FLEMMING **COFFEE \$1⁹⁹** 1 LB

TV BONELESS **HAMS \$1⁶⁹** LB
 WHOLE OR HALVES





JOY LIQUID
\$1²⁹
 22 OZ

GLADIOLA **CORN BREAD MIX 4/99¢** 6 1/2 OZ
 SUNBEAM **COOKIES 79¢** 18 OZ PKG
 SUNSHINE HI HO OR CHEEZIT **CRACKERS \$1¹⁹** 16 OZ

BOLD DETERGENT
\$1⁹⁹
 49 OZ

TV 32 OZ **OLEO SPREAD 89¢**
 TV **BISCUITS 8 OZ 5/99¢**

LONGHORN HAMS 1/2 OR WHOLE \$1⁷⁹ LB
GROUND BEEF \$1⁰⁹ LB
CHUCK ROAST \$1²⁹ LB
CUBE STEAK \$2⁴⁹ LB
 We give Double S & H Green Stamps on Wednesday with \$5⁰⁰ purchase or more excluding Tobacco.

FARM FRESH **DELICIOUS PRODUCE**

US NO 1 WHITE **POTATOES \$1²⁹** 10 LB SACK
BANANAS 89¢ 3 LBS
CELERY 39¢ EACH
 WASHINGTON RED DELICIOUS **APPLES 49¢** LB LARGE SIZE
 TEXAS RUBY RED **GRAPEFRUIT 4/\$1⁰⁰**



FROZEN

TV **TATOR TOTS 89¢** 24 OZ PKG
 TV **FISH STICKS 79¢** 12 O OZ PKG
 TV **APPLE JUICE 79¢** 12 OZ CAN
 BANQUET **CHICKEN NUGETS \$1⁹⁹** 12 OZ
 PLAINS **ICE CREAM \$1⁶⁹** 1/2 GAL

