

Microfilm Inc.  
PO Box 28456  
Dallas TX 75248

If a red check appears by your name, your paper has expired. Subscription rates for Donley County are \$9.00 and outside of County \$12.00. Mail to Box 1110, Clarendon, Texas 79226.

# The Clarendon Press

Supporting



The Broncos

Volume XI

Dedicated To Fair And Impartial Representation

USPS 947040

Thursday, October 21, 1982

Number 42

25¢



LOCAL HIGHWAY employees honored recently were: Bennie Burrow, Jack Eads, Jack Leeper, Albert Johnson, Jr., Sherman Cosper, C. E. Welch, Jr., Steve Smith, Lester Graham, John Richey. Not show was Elvis White, Harvey Jones and J. T. Stone.

## Service & Safety Awards highway employees

A number of local highway department employees were recognized in Childress recently at a service and safety award ceremony held by the Childress District 25 headquarters office of the State Department of Highways and Public Transportation. Some 160 employees were present to receive awards and hear an address by A. Sam Waldrop, Abilene, a member of the Stat Highway and Public Transportation Commission.

Local highway department employees receiving awards

in Childress were Bennie Burrow, Jack Eads, Jack Leeper, Albert Johnson, Jr., Sherman Cosper, C.E. Welch, Jr., Steve Smith, Lester Graham, John Richey, Elvis White, Harvey Jones and J.T. Stone.

## Panthers repay Broncos

In last year's bi-district playoff game, the Panhandle Panthers, boasting an outstanding defense, were surprised and embarrassed by the Clarendon Broncos. The score was 49-28.

In what was characterized as this year's district championship game, the Panthers, vowing revenge, scored 49 points against a highly respected Broncho defense and won the game by a completely unexpected margin of 49-7.

What happened? Well, it was a combination of things. First, Panhandle played a superlative game. Running back Stacy Rusk, a remarkable athlete who combines great speed with size and strength, gained an awesome 290 yards on 29 carries against a normally stubborn maroon defense.

Clarendon suffered costly turnovers, as usually happens to the loser of a big "showdown" such as this one. And there were some legitimately questionable calls by the game's officials, judging from the game film.

In short, everything seemed to be turning up purple and gold last Friday night at Panhandle. It was a stunning defeat for the proud Broncos, but they will bounce back. At 5-2 for the season, they are still having a fine year. At 1-1 in district, they still have a shot at the championship (if Panhandle should suffer an upset) or at least a playoff spot (this year the UIL is allowing second place finishers to enter the playoffs for the first time ever).

It was clear from the first play from scrimmage that the

Clarendon team was due for trouble from Rusk and the men in stripes. The Panthers ran their favorite play, a sweep, and Rusk carried the ball from his own 36 yard line to the Broncho 15 for a 49 yard gain. The game film shows that he clearly stepped out of bounds at the Broncho 40, but there was no whistle and he was allowed to pick up an extra 25 yards.

Three plays later the Panthers scored from the 5 and took a 7-0 lead.

On the ensuing kickoff, sophomore Tailback "Boonie" Gardner make a fine return to the Broncho 38 yard line, and on the visitors' first play they seemed bound to produce some offensive fireworks of their own. Junior Tailback "Curley" Weatherthorn hit straight into the Panhandle line and gained 15 yards. But the Panther defense quickly stiffened and the Broncos were forced to punt. Junior kicker Arlis Thomas put the home team in a hole by hitting the "coffin corner" at about the 5 yard line.

Panhandle tried a few runs, to no avail, and Quarterback Todd Lamberson, son of the Panther coach, was sacked by Broncho defensive end Rodney Smith near the Panther goal line.

After fielding the punt near midfield, the Broncos drove the ball steadily to the Panther 15 yard line, mostly on keepers by junior Quarterback Dyron Howell, who was allowed a little running room by a Panther defense that was keying heavily on the Weatherthorns, David and Curly.

On fourth down at the 15 yard line, the Broncos lined up and kicked a field goal. It was good, but one game official called an obscure penalty against the offensive line that nullified the score. The second attempt by Arlis Thomas was no good, so the score remained 7-0.

Again the Broncos held the Panthers and forced them to punt, again setting up their offense near midfield. But Clarendon was also held and forced to punt. A 30-yard punt return by Rusk negated the field position advantage that Clarendon had held most of the first quarter.

As the second quarter began, Rusk broke loose for a 20 yard run on another sweep and, at the end of a 50-yard Panther drive, scored from

## Bronchos to battle Quannah Indians.

As if it were not hard enough to forget a game as the Broncos had with Panhandle last Friday in Panhandle, the Broncho football must prepare for an extremely tough group of Quannah Indians.

The good and most important fact is the two team from each district play-off set up. A loss does not eliminate a team from the play-offs. After last Friday there are two teams tied with 2-0 (Panhandle and Wellington), two teams tied at 1-1 (Clarendon and Memphis). There is a chance that everyone could beat the other creating several possible play-off teams.

Clarendon is still in the thick of the play-off spots. The team still needs the same support and spirit that has been shown this year. They still need the pat on the back and words of encouragement to continue to play.

Quannah has lost two district games and are out of the play-off race but they are very capable of helping to decide who will be our district play-off representatives. They have good team speed and fundamentally, they do a great many things correct. Speed in the skill spots and a quick defensive unit are probably the most respected facets of the team. Skipper Hodo (158 Sr.), Lang Cox (158 Sr.), Eddie Powell (165 Sr.) are the top skill players and add to that Robbie Hanis (150 Soph) and Stanley Payne (158 Soph), it creates a great many headaches for the Broncos. The lines are led by John Holocher (220 Jr.), Todd Carroll (205 Sr.), Doyle Pace (167 Sr.) and Jim Edmonds (148 Sr.).

Over all the team has not been out of a game this year although they are at 3-4 with wins over Archer City 7-0, Paducah 7-0, Chillicothe 45-18 and losses to Childress 9-8, Haskell 14-9, Memphis 20-7, and Wellington 19-14.

The team will be out to improve on their record and the coaches expect to play a tough team this Friday at Quannah.

It is another team, the Broncos have faced many this year that have wanted "revenge" or to get even. The Broncos are not responsible for last year and the task of revenge will be just as hard this year as the losing to the Broncos was last year.

## Free Eye

## Test

## Saturday

A free eye test for Glaucoma will be held at the Senior Citizens Building in Clarendon on Saturday, October 23 from 9:00 a.m. to 4:00 p.m.

Cohn Brister, Sight Conservation Chairman for the Clarendon Lions Club says the test is painless and takes less than five minutes.

Untreated glaucoma can cause blindness. If diagnosed and properly treated with medication, the disease can be controlled.

Anyone 18 years or older is welcome to have the test made. Brister urges all persons over age 45 to take advantage of this free testing clinic.



CLARENDON COLLEGE 1982-83 baseball cheerleaders (l to r) Judy Rogers, Sabrina Sellman, Amy Veener, Melanie Lomenick, LaDonna Hewett, Betty Jo Smith and Mary McNary.

## Junior College introduces Cheerleaders 1982-83

BY BOBBI DEMBOWSKI

The backbone of any organized sport are the cheerleaders. Clarendon College is proud to introduce the Basketball Cheerleaders for the 1982-83 season. Seven girls were chosen as "Home Game" cheerleaders, with only five of the seven going on the road with Men's and Women's teams. The home cheerleaders are as follows:

Mary McNary, daughter of Mrs. Jenni McNary, of Turkey Texas. Mary graduated from Valley High School and is a freshman at Clarendon. Although she has never been a cheerleader before, Mary was a pep squad member and has spirit. Mary enjoys

basketball and listening to music.

Melanie Lomineck, daughter of Mr. and Mrs. Melvin Lomineck of Hereford, Tex. Melanie is a freshman, majoring in Physical Education. She was a member of the Hereford Flag Cor. and enjoys swimming and horseback riding.

Amy Kennon, daughter of Mr. and Mrs. Carton N. Kennon of Canyon, Tex. Amy is a sophomore transfer from W.T. majoring in general business management. She was a band member in high school and enjoys art, music and horseback riding.

LaDonna Hewett, daughter of Mr. and Mrs. Bob Hewett of Clarendon. LaDonna graduated from Clarendon High and is a freshman at C.C. Her major is elementary education and she enjoys riding horses and being cheerleader.

Betty Jo Smith, daughter of Mr. and Mrs. Billy Jo Smith of Gimere Tex. Betty Jo is a freshman, majoring in psychology. She was a high school cheerleader for nine years and enjoys dancing, running and handcrafts.

The other two cheerleaders who will cheer for home games only are: Sabrina Sellman, daughter of Mr. and Mrs. Richard Sellman of Cherokee Tex. Sabrina was a cheerleader

for Cherokee High School for four years and now a freshman at C.C. Her major is elementary education and she enjoys riding horses and being cheerleader.

Judy Rogers daughter of Mr. and Mrs. Don Rogers of Hereford Tex. Judy is a freshman, majoring in legal secretary. She was a high school pep squad member

and enjoys softball, and horseback riding.

All seven girls work hard every day learning new cheers and practicing old ones. Clarendon College would like to wish them luck and thank them for their support.

## Absentee Voting under way

Absentee voting for the November 2 General Election began Wednesday, October 13 and will run through Friday, October 29.

Any Qualified voter of the State of Texas may vote absentee if he expects to be absent from the county of his residence on election day; who will be 65 years or older on election day; who because of sickness, physical disability or confinement in jail or because of religious belief cannot appear at the polling place on election day.

P. C. Messer, county clerk, announced that his office will be open on their regular business hours, Monday thru Friday 8:30 a.m. until 5:00 p.m. They are closed on Saturday and Sunday.

Absentee voting is conducted by two methods: 1. Voting by mail; and 2. Voting by personal appearance in the county clerk's office.

Those persons voting by mail must mail an application for a ballot to the county clerk's office. The clerk will then mail the ballot to the person requesting it, who then vote the ballot and mail it back to the clerk. If it is returned in any other manner, it shall be void and not counted.

The application for an absentee ballot to be voted by mail must state the applicant's permanent address and the address to which the absentee ballot is to be mailed.

Qualified voters who, after the beginning of the period for absentee voting, apply for

an absentee ballot on the grounds of expected absence from the county, and who are absent from the county when they apply for the ballot and expect to be absent from the county during the clerk's regular office hours for the remainder of the absentee voting period, must state this in his application. The envelope containing the application for ballot must be post-marked outside the county. The ballot must be mailed to the voter at a point outside the county.

Qualified voters may make application for an absentee ballot up to 60 days before absentee voting begins, but the ballot will not be mailed to the voter until after the absentee voting period starts.

A voter who become ill or suffers a physical disability 5 days or less before election day and will be unable to come to the polls may vote absentee in this way. He shall make a written request signed by him or signed by a witness at the voter's direction, and the witness shall present it at the clerk's office. The clerk will send the voter a ballot by the person presenting the request. The voter may select any person 18 years of age or older who is not a relative to present the request for a ballot or to deliver the marked ballot back to the clerk.

Donley County does not have any write-in candidates, but there are a few around the state. Write-in candidates who have filed with the Secretary of State are: For

Governor: Steve Warshell and L.A. Sims; for Railroad Commissioner, Debbie Lazar and U.S. Senator, L.A. Sims, Darryl Anderson and Leonard Mark Bennett; Attorney General, Diane Sarge.

The 1982 General Election ballot contains lists of candi-

dates from four political parties: Democrats, Libertarian, Republican and Citizens.

Also listed on the ballot are six proposed constitutional amendments which Texas voters are being asked to vote on. (List of these proposed constitutional amendments are on page 2.)

## Mrs. Santa Contest gets under way

It isn't too early to be considering who you might consider to be nominated as the Mrs. Santa for 1982. November will be over with before you know it and the second week in December will be the deadline and the Late Night Shopping community party.

This will be the third year for the annual event that has found two very special ladies in out county who could qualify to be Mrs. Santa. Last year's Mrs. Santa was Virginia James and she was certainly a good candidate.

List in a letter of the qualities such as appearance, disposition, good deeds, charity, jolliness, a special way with children and so on that you think Mrs. Santa would need to possess in working with all of those elves and her hard working husband, Santa Claus. Write us a letter and drop it by the newspaper office.

As in the past, we will take the letters out of town to be selected. We will get an objective view and the Mrs. Santa will be notified the

evening of the Late Night Shopping community party. Santa Claus will give her a smacking big kiss, a red rose and her picture will be on the front page of the paper.

We know that there are many wonderful choices out there. Mothers, grandmothers, neighbors, friends and so on. Write now, let's hear about your idea of who Mrs. Santa should be. We appreciate the efforts to help us in the past.

## Charlie Waters and Jerry Hodge in Clarendon

Charlie Waters, former Dallas Cowboy Safety and Jerry Hodge, former mayor of Amarillo will be in Clarendon, Thursday, between 5 and 5:30 p.m. campaigning for Governor Bill Clements. Everyone is invited to come by the Clarendon Press and ask questions and visit with them about Governor Clements. Jerry Hodge is a co-owner of Mike's Gibson Pharmacy.

## WEATHER

Compiled by Tommie Saye-Cooperative Observer for National Weather Service, Clarendon

DATE	HIGH	LOW	PERCIP.
TUESDAY	12	65	35
WEDNESDAY	13	69	42
THURSDAY	14	71	36
FRIDAY	15	70	37
SATURDAY	16	79	38
SUNDAY	17	71	44
MONDAY	18	84	44
TUESDAY	19	89	55

TOTAL FOR MONTH .56  
TOTAL FOR YEAR 21.17

Cont P 4



4-H Members honored at Saturday's awards dinner

### Gold Star

### Awards

### winner named



MELODY MOREMAN



RICHARD RICHARDSON

Donley County 4-H members, Melody Moreman and Richard Richardson were named the Gold Star award winners for 1981-1982 at the 4-H Awards Banquet in Clarendon, October 16.

Other 4-H Achievement Awards were: Fashion Revue -Denise Richardson; Clothing-Rogina Gray, Kari Shields and Audra Hoggard; Dairy Foods-Christina Leathers; Foods and Nutrition-Twana Garland, Christy McAnear and DeLiss Robinson; Bread-Katrina Leathers; Horse-Virginia Clifford, Lee

Smith and Shane Hall; Beef-Doug Hawkins, Leland Howell, Lesia Fuston and Dyron Howell; and Leadership-Melody Moreman and Richard Richardson.

4-H Horse Project members who were year-end, high-point winners were awarded breast collars for their horses. They were Lee Smith-Senior; Lisa Burch and Shane Hall-Juniors; and Will Anderwald-Outstanding Pee Wee.

Monte Hollar was the runner-up in the Senior category for year-end high point.

Playday-Year-end Awards were received by Lee Smith-Senior; and Chris O'Neal-Junior. Runner-ups were April McCary-Senior and Lisa Burch-Junior.

A special "Friends of 4-H" award was presented to J.C. and Helen Woody for their support of the Donley County 4-H program.

### Senior Citizens

### honored

Saturday, Oct. 9th, the Senior Citizens honored Mr. and Mrs. Charlie Bairfield, Mr. and Mrs. Frank White and Mr. and Mrs. Fred Carter who had assisted the Center with financial help. Carman Wright, who takes blood pressures twice a month at the center. Also honored were Della Allen, Fred Russell, Alma Bingham and Norma Corgill along with Mr. and Mrs. Melville Mells and Sharon Mills, who have been very helpful with anything which needs done at the Center.

A dinner of turkey, gravy, candied sweet potatoes, baked ham, green beans, mashed potatoes, tossed salad, cranberry sauce, watermelon pickles, hot rolls, pumpkin and mince meat pies were served.

The Senior Citizens serve dinner everyday Sunday through Friday. This is about the only program which is subsidized by the federal government, which has no income restriction. Any senior citizen 60 years or older is invited to eat at the Clarendon Senior Citizens for lunch.

The Senior Citizens have a yearly budget of \$57,925. The federal government furnishes \$34,202, the center

## PUBLIC NOTICE

### BRIEF EXPLANATORY STATEMENTS OF PROPOSED CONSTITUTIONAL AMENDMENTS

#### GENERAL ELECTION NOVEMBER 2, 1982.

#### PROPOSITION NO. 1 ON THE BALLOT

House Joint Resolution 1 proposes a constitutional amendment that prohibits any state ad valorem tax. Receipts from previously authorized state ad valorem taxes that are collected after the effective date of the proposed amendment shall be deposited to the credit of the general fund of the county collecting the taxes and may be expended for county purposes. Taxes collected before that date shall be distributed by the legislature among educational institutions eligible to receive those funds under prior law. The proposed amendment also repeals a section of the Constitution levying an ad valorem tax for a construction fund for 17 state colleges and universities.

The proposed amendment will appear on the ballot as follows: "The constitutional amendment repealing the state property tax."

#### PROPOSITION NO. 2 ON THE BALLOT

House Joint Resolution 62 as amended by Senate Joint Resolution 10 proposes a constitutional amendment that would eliminate the \$80,000,000 ceiling on state welfare aid during any fiscal year. The amendment would set the state welfare spending limit at \$160,000,000 for the 1982-1983 biennium.

The amendment further provides that, for each subsequent biennium, the maximum amount spent for state welfare shall not exceed one percent of the state budget.

The proposed amendment will appear on the ballot as follows:

"The constitutional amendment to authorize the legislature to provide assistance through the appropriations process to needy persons and to place a ceiling on payments for needy dependent children at one percent of the state budget."

has to raise \$3,800 out of special efforts, such as craft shows, donations. Each person makes a contribution towards the 19,923, which goes toward the meals and the 25 cents helps defray the \$3,800.

They also have a budget of \$14,972 to provide meals for the handicapped and sick. People who are unable to come to the center for their meal...\$9,633 is subsidized by the federal government, the center has to raise \$1,030 and \$4,309 is contributions for the meals themselves. The break down for preparing the food, etc. comes to about \$2.56 per meal.

This year some of the government funds, such as social services and transportation were completely deleted from the budget.

Anyone who has ever eaten a Clarendon Senior Citizens lunch, knows how delicious it is. They are not only well prepared and nutritious but pleasing to the eye.

### Grievance Committee met

The Donley County Grievance Committee met Oct. 13, at 2 p.m. in a called session by County Judge, W.R. Christal, chairman.

The Grievance Committee consists of the chairman, who does not have a vote; Sheriff William J. Thompson; County Tax Assessor-Collector, Wanda Smith; County Treasurer, Freida Gray; County Clerk, P.C. Messer; County Attorney John C. Knorpp and four members of the Grand Jury appointed by the Commissioner Court, who were: Adrain Youngblood, Burl Hollar, Duane Garman and Bessie Fichte.

They met for the purpose of hearing grievances brought forth by County Attorney John C. Knorpp on the matter of salary and travel expense. The County Attorney's salary of \$968.93 a month was raised by a unanimous vote to \$1,100 a month. He receives a travel allowance of 20 cents per mile, and asked for the state rate of 23 cents per mile. This request was refused to the Commissioners Court.

Freida Gray county treasurer was receiving a salary of \$771.75 per month and asked that her salary be raised to comply with the other elected officials salaries of \$968.93 a month for County Clerk P.C. Messer; County Judge, Billie Christal; and Tax Assessor-Collector, Wanda Smith; Sheriff, William J. Thompson receives \$1,074.94 while W.O. Weatherly, Hedley Justice of the Peace receives \$750.14 monthly. Tunney Kent receives \$750.14.

The Grievance Committee voted unanimously to raise the County Treasurer salary to comply with other elected county officials.

#### PROPOSITION NO. 3 ON THE BALLOT

Senate Joint Resolution 8 proposes a constitutional amendment that would exempt machinery and equipment used in the production of farm and ranch products from taxation. No dollar limits would be imposed and the exemption would apply to corporations and partnerships as well as to families and individuals.

The proposed amendment will appear on the ballot as follows:

"The constitutional amendment exempting implements of husbandry (agricultural machinery and equipment) from ad valorem taxation."

#### PROPOSITION NO. 4 ON THE BALLOT

House Joint Resolution 77 proposes a constitutional amendment that would authorize the Legislature to set a four year maximum term of office for board members of certain water districts and conservation and reclamation districts.

The proposed amendment will appear on the ballot as follows:

"The constitutional amendment authorizing the Legislature to provide terms not to exceed four years for members of governing boards of certain water districts and conservation and reclamation districts."

#### PROPOSITION NO. 5 ON THE BALLOT

House Joint Resolution 119 proposes a constitutional amendment that would authorize Tarrant and Bee counties to hold county-wide elections to abolish the county treasurer's office by majority vote.

Should the county treasurer's office be abolished, the duties, powers, and functions of that office would be transferred to the county auditor or the successor to the auditor's functions.

The proposed amendment will appear on the ballot as follows:

"The constitutional amendment to abolish the office of county treasurer in Tarrant and Bee counties."

#### PROPOSITION NO. 6 ON THE BALLOT

Senate Joint Resolution 62 proposes a constitutional amendment that would raise the constitutional interest rate limit on state general obligation bonds from 6% to 12%. The new 12% ceiling does not, however, apply to bonds issued by the Veterans' Land Board.

The proposed amendment will appear on the ballot as follows:

"The constitutional amendment increasing the maximum interest rate allowed on state general obligation bonds to a weighted average annual interest rate of 12%."

CLARENDON PRESS and the Donley County Leader, published every Thursday, at Clarendon, Texas 79226, Box 1110, 316 B South Kearney, and entered as Second Class Mail at the post office at Clarendon, Texas.

J.C. and Helen Woody, publishers and Editor.

Subscription rates: \$12.00 a year outside Donley County and \$9.00 a year in Donley County.

Any erroneous reflection upon the character of any person or firm appearing in these columns will be gladly and promptly corrected upon being brought to the attention of the management.

### Artist Club news

On October 11 the Clarendon Artist Club met and elected officers for the following year. They were pres.-Roy Lee Helms; v-pres.-Program Chairman-Delores Crump; 2nd v-pres.-Eureda Mays; sec.-treas.-Judy McCully; and rep.-Bunny Owens; and his.-Diana Wiggs.

The next meeting will be held November 8th at the Day Care Center at 7:00 p.m.

**EMMETT O. SIMMONS**  
*Insurance*

---

**The Insurance Store**

---

**874-3506**

# ALLSUP'S

CONVENIENCE STORES

**OPEN 24 HOURS EVERYDAY!**

<p>FLYING INSECT SPRAY <b>HOT SHOT</b></p> <p>11 OZ. CAN</p> <p><b>\$2.29</b></p>	<p><b>Borden's</b></p> <p><b>HOME FOR THE HOLIDAYS</b></p> <p><b>VALUE</b></p> <p><b>BORDEN'S</b></p> <p><b>HI-PRO MILK</b></p> <p>1/2 GAL. CTR.</p> <p><b>99c</b></p>
<p><b>BORDEN'S</b></p> <p><b>CHOCOLATE MILK</b> QUANT</p> <p><b>79c</b></p>	<p><b>BORDEN'S</b></p> <p><b>PUDDING BARS</b></p> <p>12 CT. PKG.</p> <p><b>\$1.69</b></p>
<p><b>BORDEN'S</b></p> <p><b>CHOCOLATE MILK</b> QUANT</p> <p><b>79c</b></p>	<p><b>BORDEN'S</b></p> <p><b>PUDDING BARS</b></p> <p>12 CT. PKG.</p> <p><b>\$1.69</b></p>
<p><b>LA FAMOUS</b></p> <p><b>TORTILLA CHIPS</b></p> <p>REG. \$1.99 PKG.</p> <p><b>\$1.19</b></p>	<p><b>Rath</b></p> <p><b>FRANKS</b></p> <p>12 Oz Package</p> <p><b>99c</b></p>
<p><b>LA FAMOUS</b></p> <p><b>TORTILLA CHIPS</b></p> <p>REG. \$1.99 PKG.</p> <p><b>\$1.19</b></p>	<p><b>Rath</b></p> <p><b>FRANKS</b></p> <p>12 Oz Package</p> <p><b>99c</b></p>
<p><b>LA FAMOUS</b></p> <p><b>TORTILLA CHIPS</b></p> <p>REG. \$1.99 PKG.</p> <p><b>\$1.19</b></p>	<p><b>FLYING INSECT</b></p> <p><b>RAID SPRAY</b></p> <p>12 1/2 OZ. CAN</p> <p><b>\$2.49</b></p>

**"THERE'S ONE NEAR YOU"**

## STATEMENT OF CONDITION

PUBLISHER'S COPY  
CONSOLIDATED REPORT OF CONDITION  
(Including Domestic Subsidiaries)

LEGAL TITLE OF BANK		First Bank & Trust of Clarendon	
CITY	COUNTY	STATE	ZIP CODE
Clarendon	Donley	Texas	79226
STATE BANK NO.	FEDERAL RESERVE DIST. NO.	CLOSE OF BUSINESS DATE	
819	11	September 30, 1982	

ASSETS		Mill.	Thous.
1. Cash and due from banks		1,451	1
2. Due from other depositories and all cash items in the process of collection		41	2
3. U.S. Treasury securities		2,533	3
4. Obligations of other U.S. Government agencies and corporations		3,783	4
5. Obligations of States and political subdivisions in the United States		4,419	5
6. All other securities		1,345	6
7. Federal funds sold and securities purchased under agreements to resell		21,150	7
8. Total loans (including overdrafts totaling \$ 70,230) (From Schedule A, Item B)		15,216	8
9. Lease financing receivables		None	9
10. Bank premises, furniture and fixtures, and other assets representing bank premises		129	10
11. Real estate owned other than bank premises		20	11
12. Letters of credit and customers' liability on acceptances outstanding		None	12
13. All other assets		1,125	13
14. TOTAL ASSETS (sum of items 1 thru 13)		32,214	14
LIABILITIES			
15. Demand deposits of individuals, partnerships, and corporations		4,584	15
16. Time and savings deposits of individuals, partnerships, and corporations		22,400	16
17. Deposits of United States Government		19	17
18. Deposits of States and political subdivisions in the United States		1,298	18
19. Deposits of the State of Texas		963	19
20. Due to banks		None	20
21. Certified and officers' checks		126	21
22. Total Deposits (sum of items 15 thru 21)		28,427	22
23. Total demand deposits		4,584	23
24. Interest-bearing demand notes issued to the U.S. Treasury and other liabilities for borrowed money		23,481	24
25. Federal funds purchased and securities sold under agreements to repurchase		None	25
26. Interest-bearing demand notes issued to the U.S. Treasury and other liabilities for borrowed money		None	26
27. Unearned discount on loans		427	27
28. Letters of credit and acceptances outstanding		None	28
29. All other liabilities		582	29
30. TOTAL LIABILITIES (excluding subordinated notes and debentures) (sum of items 22 thru 28)		29,436	30
31. Subordinated notes and debentures		None	31
32. Allowance for possible loan and investment losses		118	32
33. EQUITY CAPITAL			
34. Common stock (No. of shares outstanding 2500)		250	33
35. Certified surplus		1,250	34
36. Undivided profits		1,160	35
37. Uncertified surplus, reserve for contingencies, and other capital reserves		2,160	36
38. TOTAL EQUITY CAPITAL (sum of items 33 thru 37)		4,620	38
39. TOTAL LIABILITIES AND EQUITY CAPITAL (sum of items 22, 30, 31 and 38)		32,214	39

NOTE: This report must be signed by an authorized officer and attested by not less than three directors other than the officer signing the report.

I, the undersigned officer, do hereby declare that this Report of Condition (including the supporting schedules) has been prepared in accordance with the instructions and is true to the best of my knowledge and belief.

SIGNATURE OF OFFICER AUTHORIZED TO SIGN REPORT	AREA CODE/TELEPHONE NO.	DATE SIGNED
Phyllis Ford	806/874-3556	10/19/82
NAME AND TITLE OF OFFICER AUTHORIZED TO SIGN REPORT	We the undersigned directors, attest the correctness of this Report of Condition (including the supporting schedules) and declare that it has been examined by us and to the best of our knowledge and belief has been prepared in accordance with the instructions and is true and correct.	
Phyllis Ford, Cashier		
SIGNATURE OF DIRECTOR	SIGNATURE OF DIRECTOR	SIGNATURE OF DIRECTOR
Bronnie F. McAbb, Jr.	Joe T. Lovell	Jim Simmons

Sworn to and subscribed before me this 19th day of October, 1982, at Clarendon, Texas.

Notary Public

## FIRST BANK & TRUST

OF CLARENDON

MEMBER FDIC

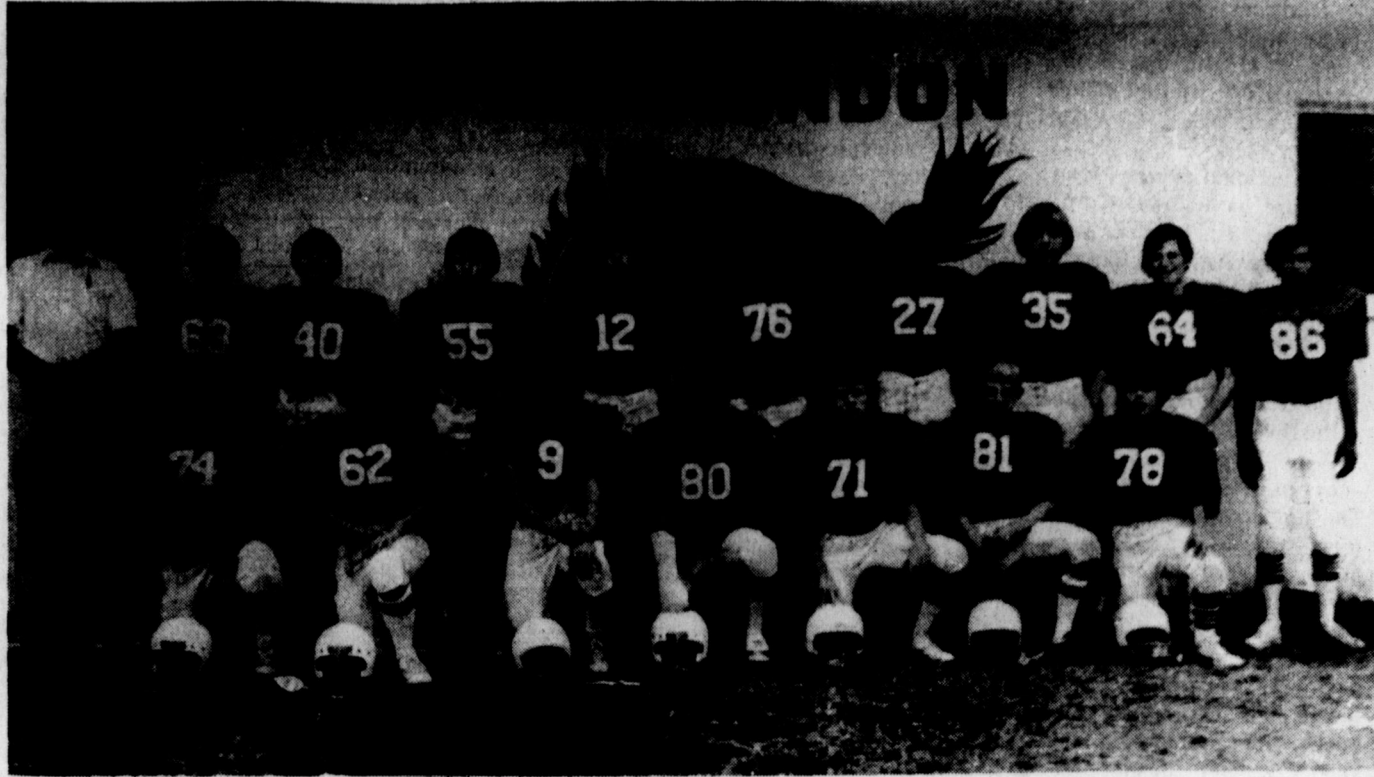

8th Grade Football Team



7th Grade Football Team

**Delta Kappa Gamma Society**

**Football Can't fm P 1**

to the 5 yard line to make the score 14-0.

Another good Clarendon kickoff return, this time by Rodney Smith, brought the ball out to the Broncho 38 yard line. But on third-and-one, David Weather-ton was stopped cold at the line of scrimmage and Thomas was forced to punt again. He got off another fine kick, again backing the home team up against their own goal line at the 5.

Then seniors Brad McGuire and Todd Muse combined to sack Lamberson on a third down passing attempt, and the Panthers had to punt from their own 1 yard line.

Taking the ball at the Panther 45, the Broncho offense seemed determined to take advantage of such good field position. On a third down power play, full-back David Weather-ton cleared out a hole for tailback Curly Weather-ton, who broke through the purple defense for 24 yards to the Panther 12. Then Howell gained 10 more on a keeper to the 2.

The game was poised at a crucial turning point. A Clarendon touchdown seem-

ed almost inevitable.

But it was not to be. On first-and-goal from the Panther 2 yard line, David Weather-ton attempted a dive play. He fumbled the ball and the Panthers recovered. A replay of the game film reveals that he may have been down (i.e. his knee touching the ground) before the fumble, which would have negated it and given the Bronchos three more downs in which to score. Unfortunately, though, it was ruled a fumble.

Just before halftime, senior Safety Kelly Hill intercepted a Lamberson pass at the Broncho 5 yard line and returned it to the 38, but time ran out before the visitors could mount another drive.

As the second half began, Rusk fumbled the ball at his own 32 and the Bronchos recovered, smelling touchdown and comeback. They moved the ball to the 20, but from there Howell launched a pass intended for Kelly Hill near the goalline. The pass was intercepted by the Panthers, who quickly regained the momentum by driving steadily to the Broncho 20 yard line. There another controversial play occurred.

Rusk ran a familiar sweep

to his left and raced down the sideline to the Broncho 4 yard line, where he was tackled by Curly Weather-ton. Rusk fumbled while clearly still upright, and Kelly Hill recovered the fumble. Then senior Noseguard Ken Dorris hustled in and dove for the loose football, hitting Hill. A yellow flag flew.

Somehow, Panhandle retained the football and Clarendon was penalized for "piling on," though Rusk, the only Panther player amidst about five Bronchos, was never touched by Dorris. One play later Panhandle scored again, making it 21-0 and drastically reducing Clarendon's comeback hopes.

Such hopes were diminished further a few minutes later when Rusk burst through the middle of the Broncho defense for a 61 yard touchdown run, upping the lead to 28-0.

But the Bronchos did not give up. Rodney Smith had another fine kickoff return to the 43 yard line, and on first down David Weather-ton duplicated Rusk's feat by powering right through the heart of the Panther defense and into the open field for a

57 yard touchdown run. The Bronchos went for a 2-point conversion, but Howell was sacked on a pass attempt, leaving the score 28-6.

On their next possession, the Bronchos, trying desperately to narrow the margin, attempted a screen pass to Tigh End Kelly Hill. Howell's pass, though, was intercepted by an alert Panther defensive end who ran 30 yards into the Broncho end zone. 35-6.

On the next Broncho kickoff return, David Weather-ton ran the ball out to the 40, where he was tackled and landed on his back still clutching the football. He landed hard, though, and the impact with the ground caused him to fumble. It should have been ruled no fumble, but it wasn't.

The Panthers took the ball and scored again on a Lamberson touchdown pass. 42-6.

Still another controversial fumble occurred, late in the fourth quarter. Broncho quarterback Dyron Howell ran a keeper deep in his own end of the field and was tackled but never lost possession of the football. The Panther tackler, however, also had his arms around the ball. Though the ball was never separated from Howell, it was ruled a Panther fumble recovery.

The Panhandle starters, still in the game, seemed determined to reach the magic number 49, which they did on another touchdown pass in the game's final minute.

It was a night of frustration for the Clarendon contingent. But the district race is still undecided.

The Maroon must remember, as Scarlett did, that "tomorrow is another day".

**7th Grade lose to Panhandle**

Under a dark and threatening sky the Panhandle Panthers Cubs took the first kick off from the 7th grade Colts, making three first downs in a row, before slowly driving yard by yard down the field until they made a touchdown and ran the extra point over for two points. They had managed to control the football all except 1 minute of the 6 minute first quarter.

The Colts had only 1 minute before the second quarter, taking the kick off they made about six yards, then on the next play made a first down, before the quarter ended.

The Colts were unable to move the ball and turn it back to the Panther Cubs who started their second touchdown drive. They did the same as before, driving the ball down field on short gain, making enough yards for first downs to keep the drive alive and scored their second TD with 2:10 minutes left in the second quarter making it a 14-0 ball game for the Panther Cubs.

The second half saw the Panhandle kicking off to the Colts, after a short carry back, Brad Shadle made a good 20 yard run for the first down. But on the second down, a penalty found them with a third down and about 25 yards for a first. Brad took the pitch back, going down the right side, then cut to the middle of the field, with Panther Cubs breathing down his collar, all the

way, put the Colts on the board for 6 points, but the extra points failed, making it a 14-6 game for Panhandle.

The fourth quarter was like the first, with the Colts dominating the ball for most of the quarter. They made another TD and extra point, making it a 22-6 game. The Colts took the ball the last time with only 16 seconds left on the board, they threw a pass, making good yardage, but the clock ran out...leaving the 7th grade Colts on the short end of a 22-6 ball game.

**8th Grade's streak ends 20-6**

The sun is covered by the clouds moving in from the west, and occasionally a drop of water begins to fall. The game is started 15 minutes early but the rain still came in roaring like a spring thunderstorm.

Panhandle Panthers got the ball and on their first possession they moved in for a touchdown. The kick was good and the score at the end of the first quarter was 7-0.

The rain got worse and the Colts couldn't move the heavy water soaked ball nor could they tackle Panhandles big man, who continued to get more slippery. The Panthers scored on another drive in the second period making the score 14-0.

The Panthers kicked off to the Colts and on a sweep right from the 25 yard line, Marcos Smith ran for a 75 yard touchdown leaving a string of fallen Panthers. The conversion failed and it was then 14-6.

The second half is much like the first with lots of rain, mishandled balls, and slippery bodies. The Colts couldn't get outside any more. But the Panthers did finally score again making the final score 20-6.

**JV loses to Panthers 28-0**

The rain stopped but the field is plenty wet and slippery. With this kind of field conditions the table is set for many errors, especially for a high risk offense.

A bad snap from center on the punt attempt gives the Panthers the ball on the Broncho 5 yard line. First down and it only took one down and the Panthers were on the board. Then a pass play on the conversion for 2 more, making the score 8-0.

After the kick off the Bronchos still had a little trouble moving the ball and again they punted. The Panthers again went to the air and the Broncho interfered with a Panther receiver on the Broncho 7 yard line. Again the Panthers went up the middle on first down for a touchdown. The conversion failed, making it 14-0.

The Panthers kick to the Bronchos when again a slick ball slips and the Panthers have it on the Broncho 26 yard line. Again they scored and the conversion was good. The score was 22-0.

The Bronchos start the second half off by kicking. The defense holds and the Panthers punt. The Broncho offense moved the ball to the Panther 10 but again fail to score.

The defense caused a fumble and the Bronchos offense again have the ball on the Panther 8 yard line, but 4

downs later the Panthers take over and again thwart a Bronco score.

The third quarter saw a good defensive effort by both teams with little offense and no scores.

Midway through the fourth quarter, the Panthers use the middle screen pass for a 52 yard touchdown. The conversion failed, making the final score 28-0.

**Broncho Annuals on sale**

The 1983 Broncho Annuals are now on sale at Clarendon H.S. They will be on sale till October 30 for \$15.00.

Parents and grandparents: now is the time to buy your memory book of your daughter or son. Contact Betty Veach at the high school-874-2181. Annual staff members are selling annuals at the high school. Please buy now!

**Supplement news**

Seniors of CHS-1982, the supplements for your 1982 Broncho yearbook are in. Contact Betty Veach-come by room 103 at the high school and pick them up.

On October 16, 1982, the Gamma Kappa Chapter of Delta Kappa Gamma Society met at Wellington in the Heritage Room of the Wellington State Bank. Wellington members were hostesses for the meeting. The Halloween motif was carried out in the decorations.

Evelyn Messer, president, opened the meeting and Jane Sheer gave the invocation.

During the business meeting, Jane Sheer distributed the yearbooks after which the group expressed thanks to Jane and her committee for a task well done.

The program topic was: Vital Facts of Legislation:

Every Member Should Know. Marjorie Bain, introduced and gave brief comments on the program topic. A panel consisting of Marjorie Bain, Betty White, Maudie Coffee and Midge Culberson gave a question and answer discussion on the subject.

Delicious refreshments of cake, mints, nuts, punch and coffee were served by the Wellington members.

Donley County members attending were: Evelyn Messer, Ivy Dea Hinkle, Inez Blankenship, Zola Donald, Mabel Mongole and Edgar Mae Mongole.

**CHECK WITH US BEFORE YOU BUY YOUR ANIMAL HEALTH PRODUCTS.**

**HI-PRO** A DIVISION OF FRIONA INDUSTRIES, INC.

**JOHN MORGAN**  
Salesman  
**ETTER ANIMAL HEALTH**  
Home (806) 935-5276  
Box 367 Cactus, Texas 79013 (806) 966-5113

**Wrangler**  
WOMENSWEAR

**Snuggle Jeans**

**Wrangler Snuggle Jeans™ Keeps you warm:**

- Thermal lined.
- Can wear indoors or outdoors and stay comfortable.

**Feels comfortable:**

- Soft on the inside.

**Available in:**

Junior Sizes 5 to 13  
Missy Sizes 8 to 20

**SAYE'S**

**What Can You Get For Your Money? High Yields.**

91-day CD \$7500 Minimum	<b>7.437 %</b>
6 Month Money Market CD \$10,000 Minimum	<b>8.730 %</b>
30 Month CD \$1000 Minimum	<b>10.85 %</b>
IRA 18 Month fixed rate (based on 30 month CD rate)	<b>10.85</b>
18 Month floating rate (based on 6 month CD rate) (rate changes monthly)	<b>9.737 %</b>
All-Savers Tax-Free CD	<b>7.48 %</b>

Insured to \$100,000 by FDIC and your money stays in Clarendon.  
Call us at: 874-3556 Member FDIC

**FIRST BANK & TRUST**  
OF CLARENDON

\*Federal regulations require a penalty for early withdrawal.

# ASCS News

## 1983 Farm Program - Cotton, Wheat, & Feed Grains

Recent announcements and regulation changes have been made that will affect the 1982 farm program. Listed below are the details as we have them "today".

1. For all programs (cotton, wheat and feed grains) - Sign-up began October 1st and will continue through March 31, 1983.

2. Notices of Yields and Permitted Base Acres for wheat and feed grains were mailed to producers on September 30th. Cotton notices will be mailed in the near future.

3. Advance payments - Diversion and deficiency advance payments will be made to producers if requested at the time you sign up; but don't expect to get paid the day you sign in the program.

4. Neither off-setting nor cross compliance will apply to any of the 1983 programs.

5. Cotton Program Details

A. An 20% reduction is required for producers to be eligible for the 1983 program. In addition, a voluntary 5% additional diversion may be set aside for payment.

The additional diversion for pay will be computed on your 1983 planted acres within the farm permitted acreage. The required diversion is also computed on the actual acreage planted within your permitted acreage. Therefore, if you plant less than your maximum permitted, your required conserving use acres would be less.

B. The 1983 acreage base will be the same as your 1982 base if you participated in the 1982 program or if you certified to zero planted acres in 1982. The base on farms that did not participate or did not report will be set on an average of the 1981 and 1982 planted acres.

C. The 1983 target price is 76c per pound and the 1983 loan rate is 55c per pound based on strict low middling 1-1/16 inch cotton, Micro-naire 3.5 through 4.9.

D. The payment rate for

the additional diversion will be 25c per pound.

The estimated deficiency payment for 1983 has been set at 12.8c per pound.

At sign-up time a farmer can request an advance payment based on 50% of the estimated deficiency rate (6.4c x yield x intended planted cotton acres) and 50% of the additional diversion.

E. Program participation entitles you to be eligible for loans, deficiency payments and additional diversion payments if you sign up for the additional diversion.

F. Land designated for conserving use must have been devoted to row crops or small grains in two of the last three years. The designated acreage cannot be mechanically harvested and cannot be grazed during the six months principal growing season.

7. Wheat Program Details

A. A 20% reduction is required for producers to be eligible for program benefits. 10% of this reduction (10% x base) will draw a payment. The balance is a minimum required. Farmers who plant fewer than their permitted acres (80% of the farm base) will be allowed to devote fewer acres to conserving use. EXAMPLE: 100.0 acres feed grain base - 50.0 acres planted - your conserving use acres would be 6.3 acres plus 10.0 acres required for a total of 16.3 acres.

B. The 1983 feed grain bases will be the same as it was in 1982 no matter whether you participated or not in 1982. (combined totals - grain sorghum, corn and oats, barley).

C. The 1983 target prices

acres to conserving use. EXAMPLE: 100.0 acre wheat base - 50.0 acres planted. Your conserving use acres would be 14.4 acres plus 5.0 acres required for a total of 19.4 acres.

B. The 1983 wheat base will be the same as it was in 1982 no matter whether you participated in the program or not in 1982.

C. The 1983 target price has been set at \$4.30 per bushel. The national average loan rate was set at \$3.65 per bushel for a regular loan and \$4.00 per bushel for wheat placed in the farmer owned reserve.

D. Producers may request an advance payment of 50% of the diversion payment and 50% of the projected deficiency payment at sign-up. The advance diversion payment is \$1.35 per bushel times the farm yield times 5% of the base. The advance deficiency payment is 32.5c per bushel times the farm yield x the acreage intended to be planted. The above payment rates equal 50% of the total rate.

E. Program participation entitles you to be eligible for loans, diversion payments and deficiency payments.

F. Land designated for conserving use must have been devoted to row crops or small grains in two of the last three years. The designated acres cannot be mechanically harvested and cannot be grazed during the six months principal growing season.

7. Feed Grain Program Details

A. A 20% reduction is required for producers to be eligible for program benefits. 10% of this reduction (10% x base) will draw a payment. The balance is a minimum required. Farmers who plant fewer than their permitted acres (80% of the farm base) will be allowed to devote fewer acres to conserving use. EXAMPLE: 100.0 acres feed grain base - 50.0 acres planted - your conserving use acres would be 6.3 acres plus 10.0 acres required for a total of 16.3 acres.

B. The 1983 feed grain bases will be the same as it was in 1982 no matter whether you participated or not in 1982. (combined totals - grain sorghum, corn and oats, barley).

C. The 1983 target prices

for feed grains have been set as follows: Corn, \$2.86 per bushel; Grain Sorghum, \$4.86 per cwt; Barley, \$2.60 per bushel; Oats, \$1.60 per bushel.

The national average loan rates are as follows: Corn, \$2.65 per bushel; Grain Sorghum, \$4.50 per cwt; Barley, \$2.16 per bushel; Oats, \$1.36 per bushel and Rye, \$2.25 per bushel.

D. Farmers may request an advance payment of 50% of the diversion payment and 50% of the projected deficiency payment at sign-up. The advance diversion payment rates are: 75c per bushel for corn and milo, 50c per bushel for barley and 37.5c for oats.

The advance deficiency payment rates are: 10.5c per bushel for corn, 10c per bushel for grain sorghum and 7.5c per bushel for barley. Advance deficiency payments are not authorized for oats.

E. Program participating entitles you to be eligible for loans, diversion payments, and deficiency payments.

F. Land designated for conserving use must have been devoted to row crops or small grains in two of the last three years. The designated acres cannot be mechanically harvested and cannot be grazed during the six months principal growing season.

Emergency conservation Program approved for Donley County

An initial allocation of funds has been received to help producers defer costs of restoring terraces, (standard and parallel) diversion terraces, waterways, dams and ponds, drainage systems, and water channels. Sign-up is now underway and will continue through November 12, 1982.

Cost-shares will be 64% of the actual cost. A farm inspection must be made before any construction work can begin.

**Shaller on Board of Directors**

Ted Shaller of Clarendon was recently elected to the

Donley County board of directors October 4, 1982. Shaller represents Zone 4 of the district. Shaller has been on the board for 2 years filling the unexpired term of Glen Wately.

The purpose of the Donley County SWCD, with headquarters in Clarendon is to promote sound soil and water conservation programs on farm and ranch lands within the district and to serve as a voice for farmers and ranchers on conservation matters and other issues affecting private property rights of landowners.

The board of directors coordinates the conservation efforts of various local, state and federal agencies and

other organizations and has authority to enter into working agreements with these governmental agencies and private concerns to carry out its purposes.

As one of five individuals serving on the district board of directors, Shaller will be responsible for district policies and procedures for carrying out the district program within the framework of the Texas soil conservation district law.

Shaller has been nominated for an Excellence in Grazing Management Award by the Texas Section Society of Range Management.

Shaller is married and has two sons, Steve and David. In Texas are 201 soil and

water conservation districts. Each is a legal subdivision of state government organized by local agricultural landowners with the assistance of the Texas State Soil and Water Conservation Board. Unlike most other legal subdivisions of state government, SWCDs do not have the power of taxation or eminent domain. All conservation programs managed by the districts are of a voluntary nature to the landowners or operators.



Hang an orange stuck with whole cloves in your closet to keep the air fresh and fragrant.

Old Timers remember the Old Fashioned Box Suppers

**WELL!**

**Friday, October 22**

**The Howardwick Volunteer Fire Department**

will have an

**OLD FASHIONED BOX SUPPER**

All proceeds go the Howardwick Fire Department

**Come on out and lets have a good time.**

**Young and Old welcome**

# TRAP SHOOT

**Oct. 23, 1982**

**1:00 P.m.**

5 1/2 Miles West of Clarendon  
South of Hwy 287

**PUBLIC INVITED**

Proceeds Go To

## DONLEY COUNTY LEARNING CENTER

# STATEMENT OF CONDITION

PUBLISHER'S COPY

CONSOLIDATED REPORT OF CONDITION  
(Including Domestic Subsidiaries)

LEGAL TITLE OF BANK  
Donley County State Bank  
CITY: Donley COUNTY: Donley STATE: Texas ZIP CODE: 79226

STATE BANK NO. FEDERAL RESERVE DIST. NO. CLOSE OF BUSINESS DATE

11 September 30, 1982

ASSETS	Mill	Thou.
1. Cash and due from banks	2,828	1
2. Due from other depositories and all cash items in the process of collection	1	2
3. U.S. Treasury securities	334	3
4. Obligations of other U.S. Government agencies and corporations	198	4
5. Obligations of States and political subdivisions in the United States	2,555	5
6. All other securities	500	6
7. Federal funds sold and securities purchased under agreements to resell	10,929	7
8. Total loans (including overdrafts totaling \$ 31M) (From Schedule A, Item B)	10,929	8
9. Lease financing receivables	none	9
10. Bank premises, furniture and fixtures, and other assets representing bank premises	66	10
11. Real estate owned other than bank premises	none	11
12. Letters of credit and customers' liability on acceptances outstanding	none	12
13. All other assets	none	13
14. TOTAL ASSETS (sum of items 1 thru 13)	17,371	14
LIABILITIES		
15. Demand deposits of individuals, partnerships, and corporations	3,145	15
16. Time and savings deposits of individuals, partnerships, and corporations	10,248	16
17. Deposits of United States Government	44	17
18. Deposits of States and political subdivisions in the United States	1,782	18
a. Deposits of the State of Texas	329M	18a
19. Due to banks	none	19
20. All other deposits	none	20
21. Certified and officers' checks	124	21
22. Total Deposits (sum of items 15 thru 21)	15,343	22
a. Total demand deposits	4,194	22a
b. Total time and savings deposits	10,909	22b
23. Federal funds purchased and securities sold under agreements to repurchase	none	23
24. Interest-bearing demand notes issued to the U.S. Treasury and other liabilities for borrowed money	none	24
25. Mortgage indebtedness for which the bank is directly liable	none	25
26. Unearned discount on loans	475	26
27. Letters of credit and acceptances outstanding	none	27
28. All other liabilities	none	28
29. TOTAL LIABILITIES (excluding subordinated notes and debentures) (sum of items 22 thru 28)	15,818	29
30. Subordinated notes and debentures	none	30
31. Allowance for possible loan and investment losses	76	31
EQUITY CAPITAL		
32. Common stock (No. of shares outstanding 4,000)	400	32
33. Certified surplus	800	33
34. Undivided profits	277	34
35. Uncertified surplus, reserve for contingencies, and other capital reserves	none	35
36. TOTAL EQUITY CAPITAL (sum of items 32 thru 35)	1,477	36
37. TOTAL LIABILITIES AND EQUITY CAPITAL (sum of items 29, 30, 31 and 36)	17,371	37

NOTE: This report must be signed by an authorized officer and attested by not less than three directors other than the officer signing the report.

I, the undersigned officer, do hereby declare that this Report of Condition (including the supporting schedules) has been prepared in conformance with the instructions and is true to the best of my knowledge and belief.

SIGNATURE OF OFFICER AUTHORIZED TO SIGN REPORT: Barbara Cosper  
AREA CODE/TELEPHONE NO.: 806-874-3581  
DATE SIGNED: Oct. 14, 1982

SIGNATURE OF DIRECTOR: [Signatures]

THE DONLEY COUNTY STATE BANK  
Clarendon, Texas

# Calvary Baptist Church FAITH PROMISE MISSION CONFERENCE

**Oct. 27-31 7:30 Nightly**

BRO JERRY CLARK  
MAIN SPEAKER



**Guest Speakers**

## Missionaries

THERE WILL BE A MISSIONARY SHOWING SLIDES OF THEIR INDIVIDUAL WORK ON THE FOREIGN FIELDS EACH NIGHT.

Come and see for yourself how God is blessing your mission money. See the souls that are being saved.

A MISSIONARY WILL CLOSE THE MISSION CONFERENCE SUNDAY OCTOBER 31.



Nursery Provided

SPECIAL MUSIC EACH EVENING

East 2nd and South Jackson Streets  
Clarendon, Texas

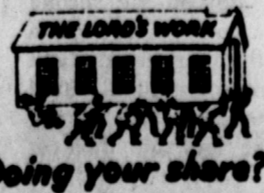

REV. ROY SULLIVAN, PASTOR

Clarendon Press, Thurs., October 21, 1982

### Obituaries

#### Mrs. Dana A. Naylor

Funeral services for Mrs. Dana A. Naylor, age 85, were held at 2:30 p.m. on Tuesday, October 19, 1982 in the First Baptist Church with Rev. Paul Heil, Pastor, officiating. Interment was in Citizens Cemetery with the arrangements under the direction of Robertson Funeral Directors.

Mrs. Naylor died at 11:05 a.m. on Sunday, October 17, 1982 in Hall County Hospital in Memphis. She was born September 1, 1897 in Thayer, Missouri and was married to Carl Leon Naylor on December 19, 1919 at Memphis. He died in 1979. She had been a resident of Donley County since 1905, moving here from Missouri. She was a member of the First Baptist Church in Clarendon.

Survivors include one daughter, Mrs. Betty Vick of Panhandle; three sons, Calvin Naylor of Amarillo, Rev. Wayne Naylor of Brady, Rev. Joe Tom Naylor of Dyersburg, Tennessee; two sisters, Mrs. Katie Hall of Dumas, Mrs. Forence Baker of Clarendon; fifteen grandchildren; and seventeen great grandchildren.

Casket bearers were Bob Trout, F. O. Hodge, Billy Goodman, Leo Smith, Johnny Leathers, Bob Hay, Gordon Mann, and Jiggs Mann.

Honorary Bearers were Deacons of the First Baptist Church.

#### Terry Neal Cole

Funeral services for Terry Neal Cole, age 19, were held at 2:00 p.m. on Wednesday, October 20, 1982 in the First Baptist Church with Tom Harguess, Pastor of the Church of Christ and Rev. Paul Heil, Pastor, officiating. Interment was in Citizens Cemetery with the arrangements under the direction of Robertson Funeral Directors.

Terry died at 7:00 p.m. on Sunday, October 17, in Lubbock General Hospital from injuries sustained in an automobile accident the preceding week. He was born

April 15, 1963 in Groom and had been a resident of Donley County all of his life. At the time of his death, he was a Sophomore student at Texas Tech University. He was a member of the Monterey Church of Christ in Lubbock.

Survivors include his parents, Mr. and Mrs. Bobby Cole of Clarendon; one sister, Shanna Cole of the home; one brother, Tim Cole of the home; his maternal grandparents, Mr. and Mrs. L.A. Watson of Clarendon; his paternal great grandmother, Mrs. Blanche Higgins of Clarendon; and his maternal great grandparents, Mr. and Mrs. C.I. Casteel of Clarendon.

Casket bearers were Lance Thornberry, Drew Thornberry, Randy White, Rick Hayes, Mark White, Bill Cornell, Keenan Shields, and Jack Craft.

Honorary bearers were Carl Watson, David Lane, Eddie Bright, Barry Haste, Steve Schwertner, Richard Sanchez, Danny Hansen, Kelly Tunnell, Van Choate, Mike Blackwood and Mike McCowan.

#### Lowell Gordon Hart

Funeral services for Lowell Gordon Hart, age 73, will be held at 2:00 p.m. on Thursday, October 21, 1982 in the Calvary Baptist Church with Rev. Johnny Mays, Baptist Minister from Clarendon, officiating. Interment will be in Citizens Cemetery with the arrangements under the direction of Robertson Funeral Directors.

Mr. Hart died at 11:00 a.m. on Monday, October 18, 1982 at his residence in Clarendon. He was born January 28, 1909 in Jacksboro, Texas and was married to Mildred Welch on August 22, 1932 at Woodward, Oklahoma. He had been a resident of Clarendon for the past 16 months moving here from Ft. Sumner. He was a veteran of World War II and a member of the Calvary Baptist Church.

Survivors include his wife, Mrs. Mildred Hart of Clarendon; three sisters, Mrs. Vera Hicks, Mrs. Faye Johnson, of Lubbock, Mrs.



HERMAN BAILEY and his wife Agenes of Denver, Colo. wreck their car early Monday, hitting a telegraph pole belonging to the railroad.

Opal McNabb of Lubbock; Denver City, Texas. two brothers, Claude Hart of Azle, and Willis Hart of Denver City, Texas. Nephews of Mr. Hart will serve as casket bearers.

## Chamberlain News

By MRS. HAWLEY HARRISON

Dennis and Ruth Lindley visited Mrs. Hawley Harrison and Peggy Hudson in the Hall County Hospital Thursday afternoon. Emma Shannon, Addierene Mahaffy, Mrs. Ethel Fowler, Jeanne Taylor were also visiting Thursday. Hawley Harrison visited Friday. Anna Harrison visited Tuesday and Dennis and Loretta Harrison were Sunday visitors.

Mr. and Mrs. Roy Farris visited Ruby Blackman at the Medical Center Nursing Home.

Mr. and Mrs. Henry Mann ate dinner with Clara Mae Carter Saturday.

Mr. and Mrs. Richard Dingler visited Mrs. Hawley Harrison in the Hall County Hospital Saturday afternoon.

Mr. and Mrs. Richard Dingler attended a surprise birthday party for Clara Mae Carter Saturday afternoon.

Barbara Gilliam of Hesperia, California is visiting this week with Bud and Carman Wright.

Mr. and Mrs. Frank Reid visited Clara Mae Carter Wednesday night.

Mrs. Sybil Olwell and her aunt from Preston, Ark. visited Clara Mae Carter

Tuesday morning. Mr. and Mrs. Lloyd Thomas and Mr. and Mrs. J.H. Pillow of Seagraves, Texas attended the World Fair in Knoxville, Texas.

Pauline Koontz and Nathan visited Ruby Blackman at the Medical Center Thursday afternoon.

Amy and Nathan Koontz spent Monday with their grandparents Mr. and Mrs. Delmar Koontz.

Martan Baptist Church is having Missionary speakers. Ladies of the church are meeting with Barbara Bible. They will have a Lady Missionary speaker.

Refreshments will be served. Mr. and Mrs. Cecil Price of Quitaque visited the Ernest Barbee's Friday.

Mr. and Mrs. Ernest Barbee, Mr. and Mrs. EWayne Barbee and children visited Sunday with Mr. and Mrs. Tom Barbee and Mr. and Mrs. Cecil Price of Quitaque.

Mr. and Mrs. Garth Carter of Dumas spent the weekend with Mr. and Mrs. Henry Mann.



The world's oldest living things are bristlecone pines in California, estimated to be 4,600 years old.



Ansel Adams, American photographer best known for his photos of the High Sierra and Yosemite Valley, began the first college photography department in 1946 at the California School of Fine Arts.

It takes 32,000 miles of Lone Star pipeline to deliver the gas you need. Manager of Construction Services Bill Becker is one of more than 4,000 Lone Star specialists who keep this system efficient—and growing.



### Lone Star people help keep gas first in efficiency.

Efficiency alone can't solve the problem of rising gas prices. We're buyers of gas, like you. And we deliver. Gas that cost us 18 cents in 1972 cost \$3.46 in mid-1982. And the cost can go up every month. However, we can control part of the gas bill you pay. We do it by getting gas from the wellhead to you as efficiently as possible. It's one of the biggest delivery jobs in the nation. It involves over 4,000 Lone Star people, 32,000 miles of pipeline and a huge investment in transmission, distribution and processing facilities. Yet all this accounts for only about 15% of your gas bill. The other 85% is the cost of gas itself. Efficiency alone can't solve the cost-of-gas problem. But it keeps the problem from compounding.

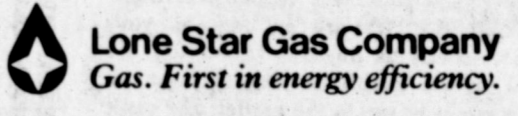

<b>MEAT SPECIALS</b> Boston Butt <b>PORK ROAST</b> <b>\$1.49</b> lb.		<b>BY POPULAR DEMAND WE WILL STILL GIVE S &amp; H GREEN STAMPS</b> <b>CHARLIE'S GROCERY &amp; MARKET</b> HOME OWNED & OPERATED		<b>PRODUCE SPECIALS</b> Red Delicious Extra Fancy <b>APPLES</b> lb. <b>39¢</b>		Large Head Green <b>CABBAGE</b> lb. <b>12¢</b>	
Wright Sliced <b>SLAB BACON</b> <b>\$1.59</b> lb.	<b>PORK STEAK</b> <b>\$1.59</b> lb.	Bake-Rite <b>SHORTENING</b> 42 oz. can <b>\$1.29</b>	Gladia <b>FLOUR</b> 5 lb. bag <b>89¢</b>	East Texas <b>YAMS</b> 3 lbs. <b>3/\$1.00</b>	Yellow Sweet <b>ONIONS</b> lb. <b>15¢</b>		
Hormels <b>LITTLE SIZZLERS</b> 12 oz. pkg. <b>\$1.29</b>		Bathroom Delsey <b>TISSUE</b> 4 roll pkg. <b>89¢</b>	Tender Crust <b>BREAD</b> 1 1/2 lb. loaf <b>59¢</b>	<b>DAIRY &amp; FROZEN FOODS</b> Shurfine <b>BISCUITS</b> 8 oz. can <b>6/\$1.00</b>		Shurfresh Homo <b>MILK</b> <b>\$2.09</b> gal.	
<b>GROCERY SPECIALS</b> Kraft Spiral Macaroni & Cheese <b>DINNERS</b> <b>2/79¢</b> 5 1/2 oz. box		<b>FIDDLE FADDLE</b> <b>69¢</b> Popcorn Snacks box	Del Monte <b>GREEN BEANS</b> Cut or French Style 16 oz cans <b>2/89¢</b>	<b>FIELD TRIAL</b> Dog Food 50 lb. bag <b>\$7.95</b>			
Frito Lays <b>FRITOLAYS</b> <b>99¢</b> Potato Chips Reg. \$1.29		Shurfine Inside Frost <b>LIGHT BULBS</b> 60-75-100 watt <b>69¢</b>	Kleenex Facial <b>TISSUE</b> 200 ct. box <b>69¢</b>	Shurfresh Soft <b>MARGARINE</b> 2 1/2 lb. tubs <b>49¢</b>		Pet-Ritz <b>COBBLERS</b> Assort. Fruit <b>79¢</b> 11 oz.	
<b>COKES</b> <b>TAB SPRITE</b> <b>\$2.39</b> 32 oz. 6 pack		Del Monte Cream Style <b>CORN</b> 17 oz. can <b>2/99¢</b>	Del Monte <b>SWEET PEAS</b> 17 oz. <b>2/89¢</b>	We give Double Stamps on Tuesday with \$2.50 purchase or more <b>the price fighter</b> <b>venture FOODS</b> Ad good October 20-23, 1982			

874-2259

WHAT'S HAPPENING IN THE...

CLASSIFIED SECTION

PROFESSIONAL PHOTOGRAPHY

Ron's 874-2829

FOR SALE: Prowl travel trailer, self contained, carpeted \$3500.00. 806-779-2792.

THANK YOU A special thanks to everyone who helped Shephane win Cotton Queen 1982, by selling or buying tickets on the bale of cotton. The Holland Family 42-1tp

42-2tc 1-283 J.D. Stripper, 1 AC 2 row self-propelled stripper. Sell or trade call 874-2674. 42-1tp

TOMATOES Ripe or Green by Bushel or Pound 874-3796 41-2tp

A GUARANTEED LIFE-TIME SPIN-ON OIL FILTER. Never buy another filter. Never drain oil, even in 200,000 miles. Change 25 cent filter element at 3000 miles, available everywhere. Postage paid \$39.50. 110 watts 5000 watts from your car or truck. Operates 11 power tools, saws, drills, etc., charge all batteries in 10 minutes. Anyone installs in 30 minutes. Guaranteed for a lifetime. Fits all cars. Postage paid \$35.00. Over 100,000 in service. The Research Co., Rt. 2 Box 592, Amarillo Tx. 79101, phone 806-373-4872.

JOHN MORROW Custom Hay Hauling 874-2704 41-3tp

FINANCE COMPANY MUST SELL 14 wide home. Assume payments of 190.48. Call 373-9469. 42-4tc

FOR SALE: 1981 Monte Carlo 856-4401. 42-2tp

FOR SALE: Cocker Spaniel puppies. AKC registered. Jerry Scott 447-2451. 38-5tp

FOR SALE: light weight pre-conditioned stocker cattle, ideal for sudan and grain grazing. If you desire, I will contract cattle back, for later delivery, buyer-seller all classes of cattle, highest market dollars paid for cattle see or call Bill Porter 874-3314. 36-4tc

JOHN MORROW Drilling Reg. 2150 Domestic Water wells & Pump Service 874-2704 41-5tp

SEWING AND ALTERATIONS in my home. For more information, call 874-2147. 42-2tp

M & L Cesspool & Septic tank Pumping Also mud pits & grease traps NO travel charge. Reasonable rates 883-3741 White Deer, TX 33-4tc

COMMERCIAL PRINTING Business and Personal Stationery & Cards Business Forms and Statements Window Cards Whatever your printing needs, check with us. CLARENDON OFFICE SUPPLY & PRINTING Mr. & Mrs. G.W. Estlack Phone 874-2043 Clarendon, TX 79226 J&L CUSTOM MILO HARVESTING three machines \$11.00 per acre standing. Hesstons available. Day:372-5757 night:226-4591 or 355-0945 39-4tc

FOR SALE: 56 acres of land near Clarendon. \$12,500 down John Garner 874-2330 Clarendon. 41-1tc

A VERY SMALL INVESTMENT at first will start you own business. Sell Avon. \$20 will get you started and with good sales your \$20 will be given back to you. Then your investment would be none. Christmas sales are great. Full or part time. Call collect for more information 806-665-5854. 41-3tp

FOR SALE: 1973 Pinto \$650. Phone 874-2147. 41-2tp

LAMPS, LAMP PARTS, all light bulbs HOUSE OF SHADES and LAMP REPAIR Wofflin Village Wofflin Avenue Amarillo, Tex. 79109

FOR SALE Homes in Clarendon and Hedley. Call us we need listings 874-2533. SANDERS REAL ESTATE 720 S. McClelland 874-2533

Clarendon Lodge 700 AF/AM Stated Meeting: Second Monday, 8:00 p.m. each month. Practice: 1st & 4th Mondays Robert McCombs, W.M. Billy Ray Johnston, Sec.

I AM NOW DISTRIBUTOR for Amway Home Care Products. Come by and let me demonstrate how you save time and money the Amway way.

MAE PEARL FABRICS 720 S. Allen 874-2056 Clarendon, Texas

C & D WATER WELL SERVICE Claude Texas Phone 226-4291. Windmill Repair, Submersible pumps. Sales and Service. Dale Suttles 39-4tc

ITS TIME FOR EXTRA MONEY. Sell Avon. Our Christmas selling is great. Full or part time, flexible hours, very small investment. Call 665-8507. 41-6tp

TIRED OF TASTING BAD WATER? Get a lift by drinking a glass of purified water. Call D. James 874-3384 for information. 35-4tc

RAY'S APPLIANCE SERVICE Franchise For Kitchen Aid Dishwashers Sales and Service General Electric Franchise Dealer Heating and Air Conditioning We service all makes of Air Conditioners Freezer & Refrigeration Service & Repairs D.P. Ray, Owner 874-3801

MORROW'S REDI-MIX \* Ready Mixed Concrete \* Backhoe \* ( Storm Cellars) Cash on Delivery All Types Concrete Work Earl Morrow - Owner 874-2571

HILL PETROLEUM CO. I.P. GAS Day 874-2725 Night 874-3942 Hedley 856-3331 DIESEL DIESEL DIESEL Sales & Complete Service. New Propane Tanks

CABLE TV "There's More to See on Cable TV". We have 2, 3, 4, 5, 6, 7, 9, 10, 12, 13. Call 874-3570.

FOR SALE: Storm windows, complete window units. CLARENDON GLASS CO. 874-3826 30-4tc

For Sale: 14 wide, dealer repo. Assume payments of \$224.97; \$1351.08 due; furnished and carpeted, setup included. Call 1-353-1280. 28-4tc

OFFICE SUPPLIES Bookkeeping Supplies Storage Boxes Office Machine Ribbons Office Furniture Clarendon Office Supply and Printing G.W. Estlack Clarendon, TX 79226

J. L. BRADDOCK SNELL Service Comes Naturally

Nothing.

MEMPHIS SINGER SEWING MACHINE SALES SERVICE For contacts call Steinhagen Furniture I am in Clarendon every two weeks on Thursday 1-4tc

ALTERNATIVE Alternative to an abortion for an untimely pregnancy Call THE EDNA GLADNEY HOME Texas Toll-Free 1-800-772-2740. 1-4tc

STEVE'S Automotive & Industrial Engines For tune-ups, muffler or a major overhaul, on the farm service calls. 874-3446

TIRED OF TASTING BAD WATER: Get a water filter, get a lift by drinking a glass of purified water. Call D. James 874-3384 for information. 35-4tc

FOR SALE BY OWNER: Newly remodeled home, 3 bedrooms, 1 3/4 baths, living room and den. Central air and heat, dishwasher, free standing base oven, eye level oven and cook top. Finished basement, could be 4th bedroom, partially covered patio 2 car detached garage, and large playhouse/storage building. Two blocks from high school. Call 874-3554 or after 5 p.m. 874-3829. 37-4tc

EXPERT INTERIOR PAINTING and paper hanging done, reasonable prices. Phone 856-2721. 40-4tc

AIRWAY\*BEEVAC\*BISSELL\*CADILLAC\*SUNBEAM VACUUM CLEANER SERVICE We will repair any make VACUUM CLEANER but we specialize in KIRBY HOME RENOVATION SYSTEMS. We are as near as your telephone, so call us anytime (874-3403). Be sure and let the telephone ring at least six times, we might be out in the garden and can't answer immediately. We pick up and deliver as well as loan you one of our rebuilt vacuum cleaners while we repair yours. We also have several models of KIRBYS FOR SALE that we have rebuilt and guarantee for a year. MCVICKERS' KIRBY SERVICE JOHN D. and LOIS MCVICKER 119 Walleye Street Howardwick, Texas (806) 874-3403

CHAMBERLAIN MOTOR COMPANY BUICK CHAMBERLAIN MOTOR CO. You are invited to see our new 1983 Model Automobiles and Pickups \* GMC \* LIGHT TRUCKS Chamberlain MOTOR COMPANY HIGHWAY 287 CLARENDON, TEXAS FRED CLIFFORD Home 874-2418 Toll Free Texas 800-692-4708

CUSTOM COMBINING TEX NAYLOR 874-2561 Beef sold by the half

DEPENDABLE REASONABLE JR PUMP SERVICE SEPTIC TANKS PUMPED CESSPOOLS MUD PITS Pampa 669-9302 Clarendon 874-2318

NEOMA'S CERAMIC SHOP Howardwick 874-2345 FREE LESSONS THREE DAYS A WEEK TUES. 1:00 to 3:00 and 6:30 to 9:00 WED. 1:00 to 3:00 THUR. 1:00 to 3:00 and 6:30 to 9:00

ALLEN ESTLACK Electrical and Appliance Repair Call 874-3683 Bonded & Licensed

RESIDENTIAL/COMMERCIAL REAL ESTATE Offered by: James F. Hayes & Co. CLARENDON, TEXAS 79226 Carol Bryant Off: (806) 874-3546 Res: (806) 874-3649

J & J AUTO SALES Highway 287 West 874-3176 JACK CLIFFORD JAMES MC KINNEY

FOR SALE 1 block from High School - Mostly remodeled 4 bedroom, 2 bath home. New central heat and air system, new roof, fenced back yard, landscaped with nice large trees. Owner moving and must sell. Price lowered to \$38,000.00. Choice location. JOE T. LOVELL 874-3556 or 226-3801.

Call your local used cow dealer for dead stock removal 1-800-692-4043 toll free

BAILEY ESTES AND SON Welding Fabricating Enameled Steel Buildings Custom Portable Buildings Barns

Brown-McMurtry Implement SALES AND SERVICE PHONE 806-823-2441 BOX 777 SILVERTON, TEXAS 79257 DON BROWN HOME PH 823 2292 CLARENCE WARD HOME PH 823 2083

BREAKING AND TRAINING HORSESHOEING DAY WORK C.W. "PICK" COX RT 2 BOX 120 HEDLEY, TEXAS 79237 806-856-4561

TERMITE PROBLEMS Call for the best termite control Over 20 years experience Call Collect 383-7075 3608 N. E. 23rd Amarillo, Texas 79107 State Lic. No. 1178 Owner Operator LEO RUSSELL

WAGNER ELECTRIC All Types Wiring Commercial & Residential Bonded & Insured 24 Hr. Service Office 248-2911 Home after 4 p.m. 248-6911 248-3602 Leave message, call will be returned

STEEL BUILDINGS MANY TYPES - MANY STYLES Buy from your local dealer Buildings 24-100 wide, any length, any height, low profile or peak, straight, or slant W. Durable Steel RON SMITH Box 1213 Phone 874-2829 Clarendon

**YARD SALE:** 810 Koogle, 3 families, Friday 1:00 until ? All day Saturday. 42-1tp

**GARAGE SALE:** Corner Park and Taylor. Furniture, tools and a little of everything Friday and Saturday. 42-1tc

**THANK YOU**  
We wish to express our appreciation for the many cards, flowers, and prayers on Dalton's behalf. Words cannot express our thanks to our friends and neighbors during our time of need.  
Virginia James  
Kathy Hall  
42-1tp

**YARD SALE:** Idle Time topper, long bed, infant to adult clothing, baby furniture, house wares, misc. 514 East 2nd St. and Sun. afternoon 1-6, some items priced two for one. 42-1tc

**THE DONLEY COUNTY Hospital District Board of Directors** will accept bids on the following items:  
1 # 124(30) Wascomat Washer  
1 Cissel 50 pound energy saving gas dryer  
11 dozen flat sheets-66X104 (Approx)  
11 dozen fitted sheets-36X84  
11 dozen pillow cases-good quality standard  
11 dozen mattress pads-42-1tc

36X84 (no plastic)  
11 dozen thermal blankets-66X90 white  
10 dozen hand towels-16X27 good quality  
20 dozen wash clothes-medium wt. 3/4 lb. doz.  
80 bed spreads-76X105 colored (rib or cord)  
Bids may be mailed to the Donley County Hospital District, P.O. Box 1007, Clarendon, Texas 79226, ATTENTION of Billy Ray Johnston, Administrator and bids will be opened on October 29, 1982 at 2:00 p.m. at a called meeting of the Board of Directors of the Donley County Hospital District to be held in the Administrators office. The Board reserves the right to reject any or all bids.

For the Board of Directors Billy Ray Johnston, Administrator  
**TWO BEDROOM HOME FOR SALE.** recently remodeled interior, 520 W. 7th, \$30,000. Owner will carry at 15 1/2% for 20 years. Call 874-2261 after 5 p.m. 42-1tc

**THANK YOU**  
We wish to express our sincere thanks to the many good Clarendon people who have helped us in our moving to Clarendon. Our move was premiated with the flooding of our basement.  
Thank you Junior Putman and Osburn Furniture for ridding the place of water; to Stavenhagen furniture for tearing out the wet carpet to begin with.

We give special thanks to Bill Eckland of Clarendon Cleaners, to Bill Stavenhagen, to the Church of Christ minister and his several members who helped, most especially to Brett White and his brother Randy. They were indispensable.  
We appreciate you one and all.  
Mr. and Mrs. W.C. Strickland  
42-1tp

**GARAGE SALE:** Boys jeans, shirts, coats sizes 10 and up. Other miscellaneous. Sat. Oct. 23 504 W. 3rd St. 42-1tp

**DISTRIBUTORSHIPS AVAILABLE\*** National Manufacturing Co. based in Denton, Tx looking for Distributors to handle complete line of low cost steel homes, single and multiple family, one and two story and tri-level, tremendous benefits and earnings potential. Show homes available. \$3000 investment required. 100% refundable. Total line of commercial and agricultural buildings also available. Call Mr. Brown at 817-566-1386.

**PUPPIES TO GIVE AWAY**  
Collie-Shepherd mix. Free gallon of Borden's milk with each. Call 2882 after 5:00 p.m. 42-2tc

**2 FAMILY GARAGE SALE:** Thursday, Friday, and Saturday, the 21st-23rd 9 a.m.-5 p.m. Sunday afternoon 2-5 p.m. 501 W. 7th corner of 7th and Taylor, junker van, some diesel truck parts, lots of Misc. Everybody come. 42-1tp

**LOST:** Austrian Blue Heeler-call Ruby Bromley at 874-2186. 42-1tc



You and your family can protect your health. Here, from the experts at the U.S. Department of Health and Human Services, are some sensible suggestions to follow:  
• **Avoid cigarettes.** Cigarette smoking is the single most important preventable cause of illness and early death.  
• **Follow sensible drinking habits and use care in taking drugs.** If you drink, do it wisely, and in moderation. Even some drugs prescribed by your doctor can be dangerous if taken when drinking alcohol or before driving.  
• **Eat sensibly.** A sensible diet can reduce your risk of heart disease. If you are overweight, lose it. Overweight individuals are at greater risk for diabetes, gall bladder disease and high blood pressure.

• **Exercise regularly.** Almost everyone can benefit from exercise—and there's some form of exercise almost everyone can do.

**PROPERTY TAX STATEMENTS LATE! TAX RATES ARE NOW SET, CALCULATION UNDERWAY. NO STATEMENTS TO BE MAILED UNTIL ALL ARE PREPARED.**

**Jenn-Air**  
The Finest Cooking System Ever Created  
**STAVENHAGEN FURNITURE APPLIANCES & CARPET**

<p>8 a.m.-7 p.m. Monday-Saturday 9 a.m.-6 p.m. Sunday Reserve rights to limit quantity. Some items not exactly as illustrated. Some items in limited quantity.</p> <p><b>LEMONS</b> 49¢ Lb New Crop</p>	<p><b>DURACELL</b> Size C 2 Pak \$1.49 Size D 2 Pak \$1.49 Size AA 2 Pak \$1.49 9 Volt 1 Pak \$1.49</p>	<p><b>VASELINE</b> 69¢ 1 1/2 Oz J&amp;J 9 Oz <b>BABY POWDER</b> \$1.29 <b>Q-TIPS</b> 170 Ct \$1.19 Miss Breck <b>HAIR SPRAY</b> \$1.39 9 Oz</p>	<p><b>BIC</b> 69¢ 5 Pack Disposable Shaver</p>
<p>16 Oz Bag <b>CARROTS</b> 19¢ Texas <b>ORANGES</b> 39¢ Lb Fresh <b>RADISHES</b> 19¢ Bunch Each <b>CUCUMBERS</b> 12¢ Local New Crop <b>BELL PEPPERS</b> 19¢ Each <b>SWEET POTATOES</b> 25¢ Lb</p>	<p>All Purpose <b>POTATOES</b> 99¢ 10 lb Bag</p>	<p>Wilson's Meat <b>BOLOGNA</b> 16 Oz Pkg \$1.48 Longhorn Brand <b>HOT LINKS</b> \$1.18 Lb USDA CHOICE BEEF <b>SIRLOIN STEAK</b> \$2.38 Lb Kraft Sliced <b>SLICED VELVEETA</b> \$1.58 12 Oz Boneless <b>BOTTOM ROUND ROAST</b> \$1.99 Lb</p>	<p><b>SAUSAGE</b> \$1.88 2 Lb \$3.75 5 Lb</p>
<p>Old El Paso <b>NACHIPS</b> 7 1/2 Oz Box 87¢ Fruit - Orange <b>RICH &amp; READY DRINK</b> 87¢ Gal Rotel W/Green Chilies <b>TOMATOES</b> 10 Oz 2/89¢</p>	<p>Borden's 12 Oz <b>COTTAGE CHEESE</b> 69¢ Borden's 1/2 Gal Rd Ctn <b>ICE CREAM</b> \$1.59</p>	<p>King Size <b>COKE</b> 97¢ 10 Oz Btl 6 Pack Ctn plus deposit</p>	<p>Borden's Hi Pro <b>MILK</b> \$1.09 1/2 Gal</p>
<p>Ranch Style <b>CHILI</b> Plain 79¢ Facial Tissue 200 Ct. Box <b>PUFFS</b> 69¢</p>	<p><b>BOUNTY BATH SOAP</b> 79¢ Towels Lz Roll Fiesta Deodorant 4 1/2 Oz <b>BATH SOAP</b> 2/79¢</p>	<p>Large Crunchy Bites <b>MEAL TIME</b> \$5.99 25 Lb Bag</p>	
<p>Gladia <b>FLOUR</b> 69¢ 5 Lb Bag</p>	<p>Pepperidge Farm 4 Flavors Frozen 12 1/2 Oz <b>FRUIT TURNOVERS</b> 79¢ Each Large Box Jello Instant <b>PUDDING</b> 2/79¢ Carnation Hot <b>COCA MIX</b> 97¢ 12 Pack Box <b>STEAK SAUCE</b> \$1.97 15 Oz Sunmaid Seedless <b>RAISINS</b> \$1.29 15 Oz Austex <b>BEEF STEW</b> \$1.19</p>	<p>Folger's <b>COFFEE</b> \$1.89 Lb Can</p>	

## Mays-Tipton wed

Deena Cheryl Mays and Weston Dean Tipton were united in marriage on September 17, 1982 at 11 a.m. in a garden wedding. The Reverend Paul Heil officiated the ceremony.

Deena is the daughter of Mr. and Mrs. Loyd Mays and granddaughter of Mrs. Vera Johnson and the late C.A. (Penny) Johnson and the late Mr. and Mrs. L.T. Mays.

Weston Dean is the son of Mr. and Mrs. L.E. Tipton and the grandson of Mr. and Mrs. C.W. Horne and Mr. and Mrs. H.L. Tipton all of Howardwick.

Donna Johnson Roys of Pampa was Matron of Honor. Donna wore a voile apricot floor length dress and carried a single ecru silk rose with ecru lace and apricot ribbon streamers tied in love knots.

The Best Man was Bobby Mori of Fort Worth, a life long friend of Wes. He wore a brown suit accented with a ecru silk mum boutonniere. The ring bearer was Logan Mays of Clarendon and the son of Mr. and Mrs. Gary Mays. He was dressed in blue accented with a silk rose bud boutonniere. Logan carried a white satin pillow bearing wedding rings. Lynn Mays, brother of the bride, was usher for the bride and Lance Rogers was usher for the groom.

Judy McCully, the organist, taped several beautiful selections of the bride's favorites, "Indian Love Call", "More", "Laura's Theme" and "You Light Up My Life". Mrs. Jimmy Stewart registered the guest.

The groom was dressed in a brown jacket and beige trousers and accented with a silk ecru rose boutonniere.

Father of the bride, Loyd Mays, escorted Deena down the aisle decorated with alter post with fluted crystal vases and apricot candles and

bows. The bride wore a long candlelight beige dress with a matching lace jacket. The jacket was waist length with an oval neckline and butterfly sleeves. The dress was accented with candlelight beige bridal hat with turned up brim on the right side and shoulder length veil. Deena carried a traditional style bouquet of apricot Camellias with Baby's breath and apricot orange blossoms with floor length lace and apricot satin streamers tied in love knots and strands of seed pearls.

The bride's hand was given in marriage by her father who tucked it securely into the groom's hand. Reverend Paul Heil presented a beautiful wedding ceremony. Deena and Wes repeated their vows in front of a white lattice alter with two large white wedding bells accented with apricot Lillies and bows. The alter was flanked with wicker baskets of greenery and apricot candles in etched crystal vases. The brides table was covered with an ecru lace cloth over apricot. Beth Johnston, aunt of the bride, served the bride's cake made by her grandmother, Veral Johnson. The three tier cake was candlelight beige and accented with apricot roping and rosebuds. The bride and groom cake top was first used on the bride's grandparents' 25th wedding anniversary cake and on her parents' 25th wedding anniversary cake. Donna Roys served apricot sherbert punch. The groom's table was covered in a beautiful candlelight beige cloth trimmed in lace, handmade by his great aunt, Mrs. Verdie Tipton.

The groom's cake was served on an antique scalloped silver tray presented to his grandparents. Mr. and



Mr. and Mrs. Weston Dan Tipton and Logan Mays

Mrs. C.W. Horne, on their 25th wedding anniversary and then later presented to his parents on their anniversary. Dana Dean served the groom's chocolate cake made by his mother, Mrs. Sharon Tipton.

Bobby Mori caught the bride's garter and Vera Johnson caught the bride's bouquet. Wes and Deena were showered with rice made from beautiful rice bags by his Aunt Verdie as

they left for a short honeymoon in Ruidoso, NM at the Inn of the Mountain Gods.

The memorable ceremony and reception were captured in photographs by the bride's cousin, Gary Mays, Uncle Owen Johnson and brother, Lynn Mays.

The couple will make their home in Amarillo. The groom is employed at Forsey Manufacturing, Inc. and the bride is employed at Peat Marwick and Mitchell.

## Lelia Lake News

By JEANIE LAUDERDALE

Molly Moffitt and kids, Mary Lynne and Andy, of Memphis visited Monday with her parents, Mr. and Mrs. F.A. Floyd.

Sadie Shields shopped in Amarillo Saturday.

R.O. and Alena Nelson's daughter, Jean Petty and two boys, Kevin and Dennis of Dimmitt visited with them Sunday and Monday.

Taylor Ann Harbert visited with the Leroy Leathers girls Sunday and Monday.

Mr. and Mrs. Roy Lee Helms were in Lubbock last

Thursday and Friday. They visited Mr. and Mrs. David Bray and went to see Terry Cole in the hospital and be with his family.

Hester and Sue Shields' daughter Patty and Jerry Lemons of Brice, visited with them Friday.

Susie Shields visited Blanche Higgins in High Plains Baptist Hospital Sunday evening.

J.B. McDaniel attended the Horse Show in Memphis Saturday. He visited there with friends, Mr. and Mrs. Don Owens from Amarillo, whose colt won first at the show.

Mr. and Mrs. Ferrell Floyd's grandson, Lynn and Terry Floyd and son Colt, visited Sunday evening.

Mr. and Mrs. Earl Shields spent a few days in Lubbock last week to be with Terry Cole's family and Terry while Terry is in the hospital.

Mr. and Mrs. Hester Shields had friends from Ft. Worth, Corinne and Elbert Thomas, visit Thursday.

Keenan Shields came home from Lubbock to spend the weekend with his family, the Earl Shields.

The Leroy Leathers family went to Amarillo Sunday. Alene's father, Lige Griffin has been in the hospital there. Alene and Leroy took him and Mrs. Griffin to Alene's brothers in Canyon to stay for a few days. Mr. Griffin is doing real well.

Brad Self from Skellytown visited his grandparents, Mary Jane and Leo Smyth, over the weekend. Mr. and Mrs. O.C. Edwards from Ashtola and Mr. and Mrs. M.L. Allen from Tucumcari visited Mary Jane and Leo Sunday.

Mr. and Mrs. Larry Wade and Roger spent the weekend in Abernathy visiting Larry's folks, Mr. and Mrs. Omer Wade.

Lacy and Mary Lee Noble and Mary Lee's brother, Cordell Buchanan, went to Whitney for the weekend to see Mary Lee's sister, Olga Hancock. They got to visit with other relatives also, including their daughter, Janie Sue, who came up from Wharton.

Mr. and Mrs. Harold Browning visited their son, Mr. and Mrs. Bill Browning, in Frederick, Okla., Monday.

Mr. and Mrs. Henry Haste's daughter-in-law and granddaughter, Jeanie and Jennifer Haste, from Elkhart, Kansas came Sunday to visit a few days. The Haste's daughter, Pat Allen and children, Brad and Andrew, and their son Barry Haste and Rhonda and Rhonda's sister, Teresa, all from Clarendon came to visit them Sunday.

This Saturday is Community Center. We eat at 7:30.

## Jessica Shields one year old

Jessica Shields celebrated her first birthday Oct. 3, at Mr. and Mrs. Herbert Shields' home. She was entertained with a party featuring Panda Bear decorations. Even the birthday cake was a Panda Bear. Jessica was too little to do much playing, but her brother, Josh, and lots of cousins and friends did lots of playing for her. Guests included Kari and Samara Shields, Tina and Tracie Shields, Gabriel and Xitali Menchaca, Shauna Lauderdale, Amy, Nathan, and Janan Koozt, Derek and Susie Shields, Carrie, Heather, and Renee Shields. Great-granddaddy Richard Lewis, Grandma and Grandpa Herbert and Hazel Shields big brother Josh and, of course, mom and dad, Brenda and David Shields were also there. Jessica is also the granddaughter of Mr. and Mrs. Roy Ritchie of Clarendon.



JESSICA SHIELDS

## Clara Mae Carter has party

Clara Mae Carter received a surprise birthday party Saturday afternoon, October 16. She was presented with a nice color TV set from her boys.

Refreshments were served by her sister Ted Carter. The table was covered with a lace table cloth over pink satin with an arrangement of pink roses in the center. The napkins read Clara Mae Carter Happy 75-1982. Also on the table was a silver candle holder which held a green candle.

Those attending were: Margrette and Cheater Carter, Bells; Zella and Clyde Carter; Leon and Ted Carter all of Sherman; Reed and Louise Carter, Dumas; Neel, Jon and Adam, Elkhart, Kansas; Bradis and Donald, Mr. and Mrs. Dick Dingler, Eunice and Henry Mann, Tinnie Smith, Emma Shannon, Ethel Lee Dodson and Frank Ried all of Clarendon.

## New Cars

Purchased from Chamberlain Motor Co.

1983 Buick by Irma Hinds, Borger.

1983 GMC by Glen Warrick, Wellington.

1983 Buick by Tanya Freeman, Pampa.

1982 Buick by James H. Gallman, Pampa.

1983 Cadillac by Johnny R. Ridout, Lawton, Okla.

1983 Cadillac by Bob Powell, Paducah.

1983 Buick by Gwen Richardson, Hollis, Okla.

1982 Olds by M.L. Perry, Lubbock.

1982 Olds by D.C. Redelsperger, Follett.

1982 Olds by Warren Sanders, Amarillo.

1983 Olds by Mrs. Allen Dunbar, Memphis.

1983 Buick by Jim Cabe, Canyon.

1982 Olds by Johnnie K. Miller, Pampa.

Purchased from Alderson Chevrolet

1982 Chevrolet Pickup by Heckle Stark, Clarendon.

1982 Chevrolet Pickup by G.W. Schaffer, Pampa.

## Look Who's New Kelley Lee Ann Bunyan

In case you haven't heard the word, Jason Bunyan would like to announce the birth of his sister Kelley Lee Ann, born October 6 at Northwest Texas Hospital, Amarillo.

She weighed 8 lbs. 9 ozs. and was 21 inches long. Our parents are Grey and Cindy Bunyan.

Grandparents are Mrs. Ann Bunyan and Steve and Dortha Reynolds of Clarendon. Our great grandparents are: Flossie Reynolds of Clarendon, Dorothy and Scotty Sullivan of Amarillo, and Mr. and Mrs. Vernon Bunyan of Wichita, Kansas.

## Tax statements delayed

Property Tax statements will be late this year! Tax records for all seven tax entities principally in Donley County have been combined in the Appraisal District Office. All tax rates are now adopted and calculation of all tax statements are in progress; they will be combined in one envelope for economy in preparation and postage.

**PAMPA EXPRESS**  
9 a.m. - 1 p.m. SATURDAY,  
Oct. 23rd

**Nachos Table and Quarter Beer, Wednesday, Oct. 20th**

**TACO TABLE Thursday and FISH FRY Friday**

**JOHNSON OASIS**

## HONEST ANSWERS TO FAIR QUESTIONS

Our Customers Are Concerned About The Cost of Quality Electric Service, and So Are We. Here's a Sample of the Questions They're Asking and the Answers We're Giving.

Q. Why is WTU asking for a rate increase?

A. There are three related reasons: inflation, the rising cost of capital, and WTU's massive construction program. Mainly, the request is based on capital expenditures during the past year.

Q. When was the last time you raised retail electric rates?

A. WTU has had only three rate increases in its history, while it has lowered rates 14 times. The last increase was February, 1982, and it amounted to an average of just over 8 percent.

Q. Why is WTU having to raise its rates again so soon?

A. The rate relief granted to us by the cities and the Public Utility Commission of Texas last time proved inadequate. It did not keep up with the cost of additional plant, inflation and high interest rates. Our revenues have not provided an adequate rate of return.

Q. What are other utilities doing about rates?

A. Without exception, all electric utilities are having to increase their rates. Some have been filing rate cases every year. Bill comparisons reported by the Public Utility Commission of Texas show that WTU's rates are second lowest among investor-owned utilities in Texas.

Q. Why are you building a big new plant? Isn't energy use declining?

A. Energy use in WTU service area is growing. This summer our peak demand reached 994 megawatts. Our current generating capacity is 1,054 megawatts. The summer peak left us with insufficient reserve margin. We will purchase power from neighboring utilities as a stop-gap measure, but the time has come when we must expand our own generating system, if we are to continue providing service our customers are used to.

Q. What would happen if you could not get a rate increase?

A. The financial condition of our Company would deteriorate rapidly. Our credit rating would suffer. We would no longer be in position to attract capital at reasonable interest rates to finance necessary major construction. We would have to pay higher interest rates at the expense of our customers.

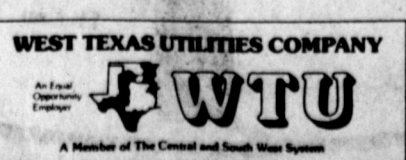
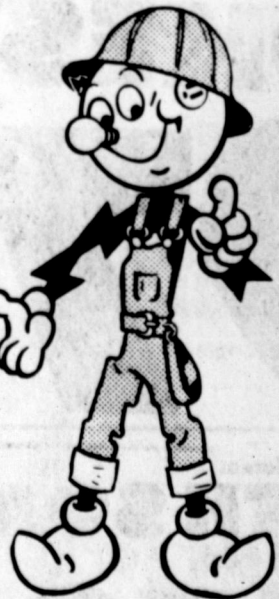

## STATEMENT OF CONDITION

CONSOLIDATED REPORT OF CONDITION (Including Domestic Subsidiaries)

LEGAL TITLE OF BANK			
Security State Bank			
CITY	COUNTY	STATE	ZIP CODE
Hedley	Donley	Texas	79237
STATE BANK NO.	FEDERAL RESERVE DIST. NO.	CLOSE OF BUSINESS DATE	
953	11	September 30, 1982	
ASSETS			
1. Cash and due from banks			1,227
2. Due from other depositories and all cash items in the process of collection			None
3. U.S. Treasury securities			1,115
4. Obligations of other U.S. Government agencies and corporations			286
5. Obligations of States and political subdivisions in the United States			38
6. All other securities			None
7. Federal funds sold and securities purchased under agreements to resell			900
8. Total loans (including overdrafts totaling \$ 2M ) (From Schedule A, Item 8)			1,224
9. Lease financing receivables			None
10. Bank premises, furniture and fixtures, and other assets representing bank premises			115
11. Real estate owned other than bank premises			16
12. Letters of credit and customers' liability on acceptances outstanding			None
13. All other assets			118
14. TOTAL ASSETS (sum of items 1 thru 13)			3,938
LIABILITIES			
15. Demand deposits of individuals, partnerships, and corporations			911
16. Time and savings deposits of individuals, partnerships, and corporations			2,262
17. Deposits of United States Government			17
18. Deposits of States and political subdivisions in the United States			337
19. Deposits of the State of Texas			250M
20. Due to banks			9
21. All other deposits			None
22. Certified and officers' checks			6
23. Federal funds purchased and securities sold under agreements to repurchase			36
a. Total demand deposits			3,526
b. Total time and savings deposits			2,515
24. Interest-bearing demand notes issued to the U.S. Treasury and other liabilities for borrowed money			None
25. Mortgage indebtedness for which the bank is directly liable			None
26. Unearned discount on loans			39
27. Letters of credit and acceptances outstanding			None
28. All other liabilities			None
29. TOTAL LIABILITIES (excluding subordinated notes and debentures) (sum of items 22 thru 28)			3,651
30. Subordinated notes and debentures			None
31. Allowance for possible loan and investment losses			None
EQUITY CAPITAL			
32. Common stock (No. of shares outstanding 300,000)			150
33. Certified surplus			150
34. Undivided profits			138
35. Uncertified surplus, reserve for contingencies, and other capital reserves			14
36. TOTAL EQUITY CAPITAL (sum of items 32 thru 35)			312
37. TOTAL LIABILITIES AND EQUITY CAPITAL (sum of items 29, 30, 31 and 36)			3,938

NOTE: This report must be signed by an authorized officer and attested by not less than three directors other than the officer signing the report.

I, the undersigned officer, do hereby declare that this Report of Condition (including the supporting schedules) has been prepared in conformity with the instructions and to the best of my knowledge and belief.

SIGNATURE OF OFFICER AUTHORIZED TO SIGN REPORT: Sue Weatherly, Vice President  
AREA CODE/TELEPHONE NO.: 806-856-2411  
DATE SIGNED: October 6, 1982

SIGNATURE OF DIRECTOR: Harold P. Bell, Don Springer, Harold White

STATE OF TEXAS, County of Donley. My commission expires August 31, 1984.

**Security STATE BANK**  
P.O. BOX 128 HEDLEY, TEXAS 79237 A.C. 806 856-2411



# The Lions Tale

**BY GENE ALDERSON**  
The Clarendon Lions Club held its regular meeting at noon on Tuesday at the Lions Hall. There were twenty-four members and one new member present. We would like to welcome to the club David Dvorak, Wildlife Biologist with the Texas Parks and Wildlife Department. He was sponsored by Lion J.C. Woody. Following the Pledge of Allegiance which was led by Lion Billy Ray Johnston and prayer led by Lion Bivens. The Boss Lion announced a work day to be held at 8:00 a.m. Sat. morning. We will not be meeting at noon next Tuesday because of our Annual Ladies Night Banquet to be held that night. We will have an out-of-town speaker so we need to have good attendance. Meeting adjourned.

## TFTA news

**BY JANET RISLEY**  
T.F.T.A. met Monday, Oct. 4 at 8:00 p.m. We discussed our plans for Oct. 9 We sold the GIANT coloring books at the "Christmas in October" in the Clarendon Community Center on Saturday, Oct. 2. The books sold for \$4.00 and we also sold candy bars for 50 cents. Coach Sam Haynes was presented the F.T.A. Teacher of the Month for September. Congratulations also goes to Annette Watson for being awarded F.T.A.'er of the month for September.

The tutoring project for the elementary students was okayed by Mr. Howell so sometime in the spring we will be tutoring them.  
This week Oct. 11-18, we are having the "Spirit Chain Contest" among the Seniors, Juniors, Sophomores, and Freshmen. We are trying to see which class can build the longest spirit chain by Friday for the game against Panther. The links will be sold for 5 cents a piece. The committees that are boosting the spirit for the spirit chain are: Seniors-Nelda Burrow and Darcy Youngblood; Juniors-Dyanne Johnston and Annette Watson; Sophomores-Kim Formway and Wayne Chambliss; and Freshmen-Brad McGuire and Dean Cearly. The progress report is to be prepared by Jill Wallace and Janet Risley.  
Our F.T.A. meeting time has been changed again to the 1st and 3rd Monday of each month at 8:00 p.m. All dues MUST be paid by Oct. 15. We have began selling our candy bars this week. We have Krunch, Almond, Caramel, and Peanut bars. They sell for 50 cents and you may purchase them from any F.T.A. member.  
Don't forget to come to our meetings. We need your participation.  
Attending the meeting were Dyanne Johnston and Annette Watson.

Our F.T.A. meeting time has been changed again to the 1st and 3rd Monday of each month at 8:00 p.m. All dues MUST be paid by Oct. 15. We have began selling our candy bars this week. We have Krunch, Almond, Caramel, and Peanut bars. They sell for 50 cents and you may purchase them from any F.T.A. member.  
Don't forget to come to our meetings. We need your participation.  
Attending the meeting were Dyanne Johnston and Annette Watson.

Gustave Eiffel, who built the Eiffel Tower, also designed the right arm of the Statue of Liberty.

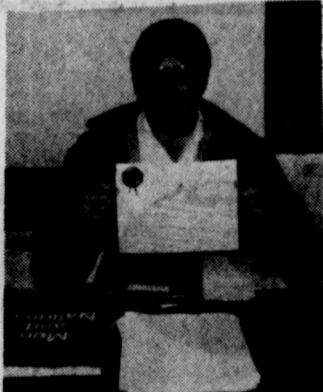

Mr. Sam Haynes was selected F.T.A. Teacher of the Month for September. This is his first year at CHS. He is from McLean. He is a coach with the JV football team, teaches World History, and coaches Junior High JV girls basketball.



Annette Watson was selected F.T.A.'er of the month for September. She is a sophomore, involved in F.T.A., District XVI F.T.A. President, F.H.A. Encounter Board, Acteen Choir, Reporter for the Sophomore class, and works in the library.

## School Menu

Monday- Macaroni with cheese, English peas, cole slaw, hot rolls, peanut butter and jelly and milk.  
Tuesday- Hot dog with chili, blackeyed peas, mashed potatoes, pudding and milk.  
Wednesday- Enchiladas with cheese, spanish rice, brown beans, cookies, and milk.  
Thursday- Chip O pie with cheese, lettuce and tomatoes salad, ranch style beans, cinnamon rolls, and milk.  
Friday- Char burgers on bun, lettuce and tomatoes salad, sliced cheese, pickles, onions pudding and milk.

## Board of Aldermen meeting

The Board of Aldermen of the City of Clarendon met in regular session on October 12, 1982, in the Board Room, City Hall at 7:30 p.m.  
Members present were Mayor Shirley Clifford, Aldermen J.G. McAnear, Lloyd McCord and James Kuhn.  
Members absent were Aldermen Richard Bell and Gene White.  
Other present were City Secretary Donna Edwards, Sheriff Thompson, J.R. Graham, William R. Chamberlain, Doug Burgess, and Mr. and Mrs. James Sharrar.  
\*Approved minutes from

October-1 meeting.  
\*Sheriff Jimmy Thompson asked the City to renew its contract with the County with a 10% increase over last year's contract due to the increase in costs of running the Sheriff's Department. Motion carried.  
\*After the Board had answered all questions to the satisfaction of those present tax rate was set at .37437 per valuation.  
\*City Secretary Donna Edwards will contact Gordon Maddox CPA to schedule the City's annual audit.

\*Located a tractor for the City to be used with the mower. This tractor will be purchased for the sum of \$1500.00.  
\*Approved bills incurred by the City during the month of September.  
\*The Board reviewed two water tower proposals but took no action at this time.  
\*The Board reviewed all applications received for a new City employee. Following discussion of these applications, Jimmy Dale Roberts was employed, effective October 18, 1982.

# Fall Sale



**4.99** EACH

**LADIES' SWISS MADE ANALOG WATCHES**  
Anti-magnetic. Quantity Limited.

**YOUR CHOICE 99¢ EACH**

- Tootsie Rolls 1 1/2 oz.
- Tootsie Pops 8 oz.
- Whoppers 101 ct.
- Pal Gum 101 ct.
- Sweetarts 10.3 oz.
- 103 ct.
- Luden's 1 lb.
- 120 ct.
- Milk Duds 8 oz.
- Good & Plenty 10 oz.

---

**COUPON**



**89¢** EACH

CAKE MIXES  
Betty Crocker

**Jiffy pop POPCORN 4.5 OZ. Regular or Butter. 69¢ EACH**

---

**COUPON**



**69¢** EACH

APPIAN WAY PIZZA MIX 12.5 OZ.

**CONTAC COLD CAPSULES 10'S 1.79**

**CONTAC 12-HOUR RELIEF**

---

**COUPON**



**69¢** EACH

PROGRESSO SOUPS 20 OZ. Lentil or minestrone.

**HEAVY DUTY BAMBOO RAKE 3.99**

Metal reinforced, with 26 ties.

---

**COUPON**



**59¢** EACH

IMPORTED BRISLING SARDINES 3.88 OZ. In soya oil or tomato sauce.

**DAK DANISH SMOKED SALAMI 8 OZ. 1.39**

---

**COUPON**



**69¢** EACH

GOLDEN GRAIN ITALIAN DINNERS 6 OZ.

**FRUIT ROLLS Assorted flavors. 4 FOR \$1**

---

**COUPON**



**3.69**

HORMEL BLACK LABEL HAM 1 1/2 LB. Non-refrigerated.

**SOLID BRASS CANDLE HOLDERS 2.99 EACH**

In 3 beautiful styles.

## INSURANCE

"Getting the right amount of coverage"



"So our home was a little underinsured. We'll adjust."

What about you? If your home burned down today, would your insurance cover the cost of replacing it? Have your home inspected and your insurance updated annually. Take it from an independent agent: It's easier to adjust your insurance now than it is to adjust your lifestyle later.



**YOUR Independent Insurance AGENT**  
SERVES YOU FIRST

**KNORPP Insurance Agency, Inc.**  
806-874-3521 Drawer A  
Clarendon, Texas 79226



## BIVENS PHARMACY

ELMONETTE and PAUL BIVENS  
Two Registered Pharmacists To Serve You



# WE SUPPORT THE



# CLARENDON

# BRONCHOS



Clarendon High School 1982-83 Bronco Schedule			
Sept. 3	Canadian	T	8:00
10	Kross	H	8:00
17	Sunray	T	8:00
24	Boys Ranch	T	8:00
Oct. 1	*Childress	H	8:00
8	Shamrock	H	7:30
15	Panhandle	T	7:30
22	Quanah	T	7:30
29	Wellington	H	7:30
Nov. 5	Memphis	H	7:30
*Homecoming			

Clarendon Jr. Varsity and Jr. High Football Schedule			
September 2	Open		
September 9	Wellington	H	
September 16	Memphis	H	
September 23	Shamrock	H	
September 30	Canadian	H	
October 7	Shamrock	T	
October 14	Panhandle	H	
October 21	Quanah	H	
October 28	Wellington	T	
November 4	Memphis	T	

Compliments of:



**KNORPP**

*Insurance Agency, Inc.*

*Bivens Pharmacy*

*Janie's Beauty Shop*

*Greene Dry Goods Co.*

*Gibsons Meat Market*

*Mooring Bait & Tackle*



Harris Rating Poll

AA	
1. Eastland	162
2. Pilot Point	156
3. East Bernard	154
4. Tidehave	152
5. Hale Center	150
6. Holliday	150
7. Thorndale	150
8. Grand Saline	149
9. Groveton	147
10. White Deer	147
30. Memphis	135
36. Wellington	135
83. Clarendon	125
82. Quanah	125
202. Shamrock	100

White Deer vs. Sunray  
Memphis Vs. Wellington (1)  
Clarendon Vs. Quanah (7)  
Panhandle vs Shamrock(34)

*Clarendon Auto Supply*  
*Greenbelt Water Authority*  
*Mutts Restaurant*  
*Hills Petroleum Co.*

*Mrs. Bromley*

*Alderson Chevrolet*

*Automotive Supply*

*Wallace Monument*

*Reynolds Machine & Supply*

*Greenbelt Ford/Mercury*

*Mikes Gibson Pharmacy*

*Osburn Furniture & Appliance, Inc.*

*The Tumbleweed*

*Hensons*

*Guys & Dolls Salon*

*Rattan TV*

*Bylow Food Store*

*Clarendon Press*

*La Rues Restaurant*

*Eddie Floyd Shop*

*Harlans Flowers Shop*

*James F. Hayes & Co.*

*Clarendon Manufacturing*

*Mary's Country Kitchen*

*Bailey Estes & Son Welding*

*Cornell-Braddock Shell*

*Pauline Morris Income Tax & Bookkeeping Service*

*Charlie's Grocery & Market*



★ CLARENDON ★ CLAUDE  
★ MEMPHIS ★ SPUR  
★ STRATFORD ★ SUNRAY

# BYLOW FOOD STORE

**Grade A Whole FRYERS 59¢ lb**

**CHUCK ROAST \$1.39 lb**

**GROUND BEEF \$1.29 lb**

**Gooch German SAUSAGE \$1.59 12 oz**

**White Swan Sliced BACON \$1.59 16 oz**

**White Swan American CHEESE SLICES \$1.39 12 oz**

**Owen SAUSAGE 1 lb \$1.89 2 lbs \$3.79**

**Owen Smoked SAUSAGE 16 oz pkg \$2.29**

**BANANAS 4 lbs \$1.00**

**White POTATOES \$1.09 10 lbs**

**CABBAGE 10¢ lb**

**CARROTS 4/\$1.00**

**GRAPEFRUIT 29¢ lb**

**Starkist Chunk TUNA 6 1/2 oz 89¢**

**Honey Boy Chum SALMON Tall Can \$1.49**

**Soft N Lite FLOUR 5 lbs 69¢**

**Maryland Club COFFEE 1 lb \$1.99**

## MANY MORE WHITE SWAN ITEMS ON SALE

SEE OUR SPECIAL CIRCULAR

**White Swan Fruit Cocktail 16 oz 59¢**

**White Swan PEARS 16 oz 2/\$1.00**

**White Swan PINEAPPLE 15 oz 2/\$1.00**

**White Swan CATSUP 32 oz 99¢**

**White Swan GREEN BEANS 15 oz 3/99¢**

**White Swan TOMATOES 16 oz 2/99¢**

**White Swan CAKE MIX 18 1/2 oz 59¢**

**White Swan SOFT OLEO 16 oz 2/99¢**

**White Swan TOMATO SAUCE 8 oz 4/\$1.00**

**White Swan BISCUITS 8 oz 5/\$1.00**

**White Swan 4 roll pkg TISSUE 89¢**

**White Swan PEANUT BUTTER 18 oz 99¢**

**White Swan GOLDEN CORN 17 oz 2/79¢**

**Bordens COCA COLA 2 Liter \$1.09 each**

**Bordens ICE CREAM 1/2 gal \$1.69**

**White Swan ORANGE JUICE 12 oz 79¢**

**White Swan Crinkle Cut POTATOES 2 lbs 89¢**

**White Swan 8 oz WHIPPED TOPPING 59¢**

**Super Savings Generic POTATO CHIPS 9 oz 39¢**

**Super Savings Duncan Hines Layer CAKE MIX 18 oz 49¢**

**Super Savings Wilson FRANKS 12 oz pkg 69¢**

**Super Savings CRISCO 3 lb can \$1.59**

**Super Savings Sunshine Graham CRACKERS 16 oz box 59¢**

**Super Savings Stillwell COBBLERS 2 lb pkg 99¢**

**GET YOUR Super Savings 1.** and a filled Gold Bond Super Savings booklet. Collect Gold Bond Super Savings stamps every time you shop our store. One "Golden Ten" stamp is issued for every dollar you spend (except on products excluded by law).

**2.** Save your Golden Ten stamps (no singles please) in handy "Super Savings" booklets, available free at the checkstands. Each booklet holds 30 Golden Tens.

**3.** Redeem your filled Super Savings booklets toward the Super Savings specials of your choice. There are six new specials every week. Watch our ads!

**4.** You can also redeem your stamps for beautiful gifts from the Gold Bond catalog. Save your stamps in handy Gift Savers Books, available free at our store.

### Windy Valley 2nd annual reunion held

**Windy Valley reunion.**  
The second annual Windy Valley School and Community Reunion was held Sunday, October 10, in the Clarendon Community Building with 146 attending.

Registration began at 9:30 a.m. Renewing old friendships and making new ones dominated the morning activities. A pot-luck feast was served at noon with former teacher J. Lloyd Rice, Mineral Wells, TX, offering our thanks and asking God's continued guidance and blessings. After dinner discussions disclosed that Doris Giles Crittenden, Edmonds, WA., traveled greatest distance; 4 month old Gerald Jones, Jr., Lindale, the youngest member; Notie Howard, Clarendon, the oldest member; Dalton Swinney

family, Clarendon, largest family participation with 10 members present. Group President Lacy Noble conducted the business meeting at which all present officers were re-elected. Meeting was adjourned after setting October 9, 1983, as next reunion date, followed by an enjoyable program of western, popular and religious music presented by The Pounds from Memphis.

Former teachers attending: Wilma King Batson, Waco; Agatha Taylor-Darnell, Borger; Ivy D. Hinkle, Clarendon; Eula Allen Josey, Hale Center; J. Lloyd Rice, Mineral Wells.  
Attending from out of state: Tarpley and Nona Riffle Wood, Hensley, AR.; Cordell Buchanan, Encino, CA.; Jennie Fletcher Dur-

rett, Citrus Heights, CA.; Clyde and Blanche Dodson Fletcher, San Pablo, CA.; Cub and Rilla Fletcher, Turlock, CA.; Buck Noble and Denise Noble Stacey, Holtville, CA.; Mattie Fletcher Tucker, Winterhaven, CA.; Lynnie Giles Fox, Raymore, MO.; Bud and Evelyn Fletcher, Clovis, NM.; Wilson and Seretha Morgan, Hobbs, NM.; Doris Giles Crittenden, Edmonds, WA.; Pete, Nell and Barbara Giles, Newport, WA.

Those attending from Amarillo were: Marquetta Barclay, Darrel and Frances Brogdon, Maschil and Juanita Cole, Mamie Brogdon Cunningham, Zelma Wood Dilard, Roy and Bessie Gollithugh, Bessie Haile, Heather Hegton, Donnie and Oma Paulk Jacobs, Ed and Fay Mobley, Pat Atkin and Crystal and Stephanie Atkin, Clyde and Nell Molder, Fred and Ann Molesworth, George and Lola Moore,

Theo and Mary Noble, Frank Penen, Lola Purcell, Jerrald and Ruby Fortenberry Read, Bonnie and Thelma Usrey. Jett Hoggard, Big Spring; Agatha Taylor Darnell, Borger; Howard and Minnie Gollithugh Kelso, Bovina; Wayland and Dean Angel, Pearl Sargent and Winnie Wester, Canyon; Don and Jimmie Matheson, Claude; John and Elva Fletcher, Crosbyton.

Clarence and Grace Ayers, Cynde Swinney Booth, J.R. and Hazel Cole Brandon, Richard and Ethel Dingle, Athalee Dodson, Travis Finch, A.J. and Ara Paulk Garland, Florence Jacobs Harp, Notie Howard, Alvin Hicks, Ivy D. Hinkle, Pauline Jones, Lillie Knox, Gordon and Irene Mann, Henry and Eunice Mann, Bill and Rosa Mears, Gerald Mills, Lacy and Mary Lee Noble, Charles Jackie, Amanda, Brigett, Christi and Marlene Page, Callie Mann Riley, H.C. and Joan Hillman Shaw, Othell and Esther Simmons, Inez Skinner, J.H. and Wilma Spier, Dalton and Lucille Swinney, Veta M. Timms, all from Clarendon.

Maurine Simmons Henderson and Mildred Simmons Kyle, Dimmitt; Bo and Ruth Noble, Dumas; Herman Dodson, Emory; Glenn, Patty and Amber Kyle, Ft. Worth; Raymond and Mary Sue, Granbury; Ruth Denton, Groom; Eula Allen Josey, Hale Center; Clara Mann Baggett, Edith Bain, M.C. and Mrs. DeBord, Clyde and Mildred Floyd Hoggard, Grady Jones, Lloyd Molder all from Hedley.

Oby and Beatrice Paulk, Kosse; Weldon and Erma Webb, Kress; Yvonne Belle McDaniel, Lelia Lake; Flora Morgan Madlock, Levelland; Gerald, Mary and Gerald Jr. Jones, Lindale; J. Lloyd and Muriel Rice, Mineral Wells; Leslie F. Skinner, Odessa; Melba Bullard Brown, Pampa; Jay and -Elsie Josey Himes, Plainview; Ora Lee Graham, Shamrock; Arvie Dodson, Texarkana; and Gladys Noble Seago, Waco.

### EMS Activity Report

10-12-82 George Brown, 75

of Howardwick from residence to Hall County Hospital, Memphis, Medical. 10-13-82 Cliffie Lockeby, 24 of Clarendon from residence to Hall County Hospital, Memphis, Medical. 10-15-82 R.A. Noakes, 74 of Clarendon from Northwest Texas Hospital, Amarillo to Medical Center Nursing Home, Clarendon, Medical. 10-15-82 Hawley Harrison, 84 of rural Clarendon from HWY 287 and Farm Road 1260 intersection 3 miles east of Clarendon to Hall County Hospital, Memphis, Trauma. 10-18-82 Herman Bailey, 80 and Agnes Bailey, 75 of Denver, Colorado from 5 miles east of Clarendon on Hwy 287 to Amarillo Emergency Receiving Center, Amarillo, Trauma. 223 responses handled in 1982 to date.

### Heat's On By KATIE DVORAK

Chicken is my favorite, next to lobster and crab legs, but since we live a little too far in-land, let's talk chicken.

#### DANISH CHICKEN BREASTS

10 half breasts of chicken, boned and skinned  
10 strips Danish natural cream cheese  
2 eggs, lightly beaten  
¼ tsp. salt  
2 C fine soft bread crumbs  
4 TBS oil  
2 TBS butter or margarine  
On under side of each breast, tuck a strip of cream cheese beneath the long thin muscle or make a pocket with a sharp knife.

In a bowl, blend eggs and salt. Dip chicken into egg then coat with crumbs.

Heat oil and butter in skillet. Brown chicken briefly on skin-side about 1 minute turn and brown another minute. Transfer to baking pan. Cheese side down, bake at 350 for 20 minutes. Serve at once.

#### CHICKEN LASAGNA

1 broiler-fryer chicken cooked and cut in bite size pieces  
2 TBS oil  
1 medium onion, chopped  
1 can mushroom pieces  
1 can Italian-style tomatoes, cut in pieces (28 oz.)  
1 can tomato sauce (8 oz.)  
1 tsp oregano  
1 tsp basil  
1½ C cottage cheese  
½ lb. mozzarella cheese, shredded  
½ C grated parmesan cheese  
3 eggs beaten  
2 TBS sour cream  
1 tsp. salt  
¼ tsp. pepper  
1 pkg. lasagna noodles, cooked (8 oz.)

Fry onion and mushrooms about 3 minutes. Add tomatoes, sauce, spices. Simmer 15 minutes.

Mix cheeses, eggs, sour cream, salt and pepper.

Grease shallow baking dish and pour a little of tomato mix in bottom, add layer of noodles, cover with pieces of chicken, add cheese mix and then tomato sauce. Repeat layers, ending with sauce. Sprinkle remaining ¼ C parmesan cheese on top and bake at 375 about 40 minutes or until hot and bubbly.

To cook chicken, cut in parts and place in deep saucepan with 2 C water, 1 small onion, quartered; 1 rib celery with leaves; 1 tsp salt; and ¼ tsp pepper. Cover and simmer 45 minutes, remove and cool, remove meat from bones.

#### PLUM NUTTY CHICKEN

1 broiler-fryer chicken cut up salt  
2 TBS oil  
1 can (16 oz) whole plums  
1 C dry white wine  
1 pkg (6 oz) long grain and wild rice  
½ C toasted walnut pieces  
Sprinkle chicken lightly with salt, brown in oil, on each side. Reduce to low, cover and cook 10 minutes.

Rome and drain. Drain plums, reserving ½ C juice. Combine reserved juice with wine; add enough water to make 2½ C liquid. Add liquid to skillet. Stir in contents of rice and seasoning packets. Arrange chicken pieces over rice mix. Bring to boil. Cover tightly and cook over low heat until all liquid absorbed, about 25 minutes.

Quarter plums, removing pits. Arrange plums and walnuts over chicken and rice, heat through.

# Country Basket SALE \$1.69



This Monday  
Oct. 18 thru  
Sunday Oct. 24  
Only at participating stores.

Sizzling chicken-fried meat strips, golden fries, Texas toast and creamy country gravy. Come 'n get it at a special sale price!

We treat you like a Texan.



©Copyright 1982 Tex. D. O. Op. Council. All Rights Reserved. TM Trademarks of the Tex. D. O. Op. Council. ® Registered Trademark Am. D. O. Corp.

## He's doing a good job for Texas

### Quality Education

- A "Back to Basics" bill restoring an emphasis on reading, writing and arithmetic
- An average 45% increase in teacher pay and competency tests for new teachers
- New measures to restore classroom discipline

### Jobs

- 800,000 created in Texas since Clements became Governor
- The #1 business climate in America

### Tax Relief

- Over \$1,000,000,000 in tax relief and no new taxes

### Crime and Drugs

- Through the "Texans War on Drugs," tough new laws against illegal drugs
- More anti-crime measures passed than under any recent governor

### Sound Business Management Practices

- First reduction in the number of state workers since World War II
- A record surplus in our state budget of \$1,300,000,000

### Support Clements

- Because of his record, three former Governors—Allan Shivers, John

### Connally and Preston Smith—support Clements for re-election.

- Four Attorneys General—Gerald Mann, John Ben Shepperd, Will Wilson and Waggoner Carr—support Clements for re-election.

This is the first time in history so many elected state Democratic leaders are backing the Republican candidate for

Governor. They served Texas in public office for a combined 54 years and know what the job of Governor takes. Although elected as Democrats, when they examined Mark White's record, they found it lacking.

**Governor Bill Clements is one of the best governors Texas ever had. He's got the record to prove it.**



Re-elect CLEMENTS Governor

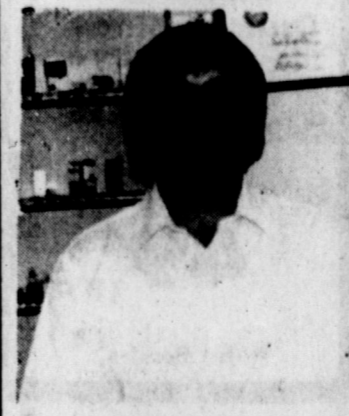
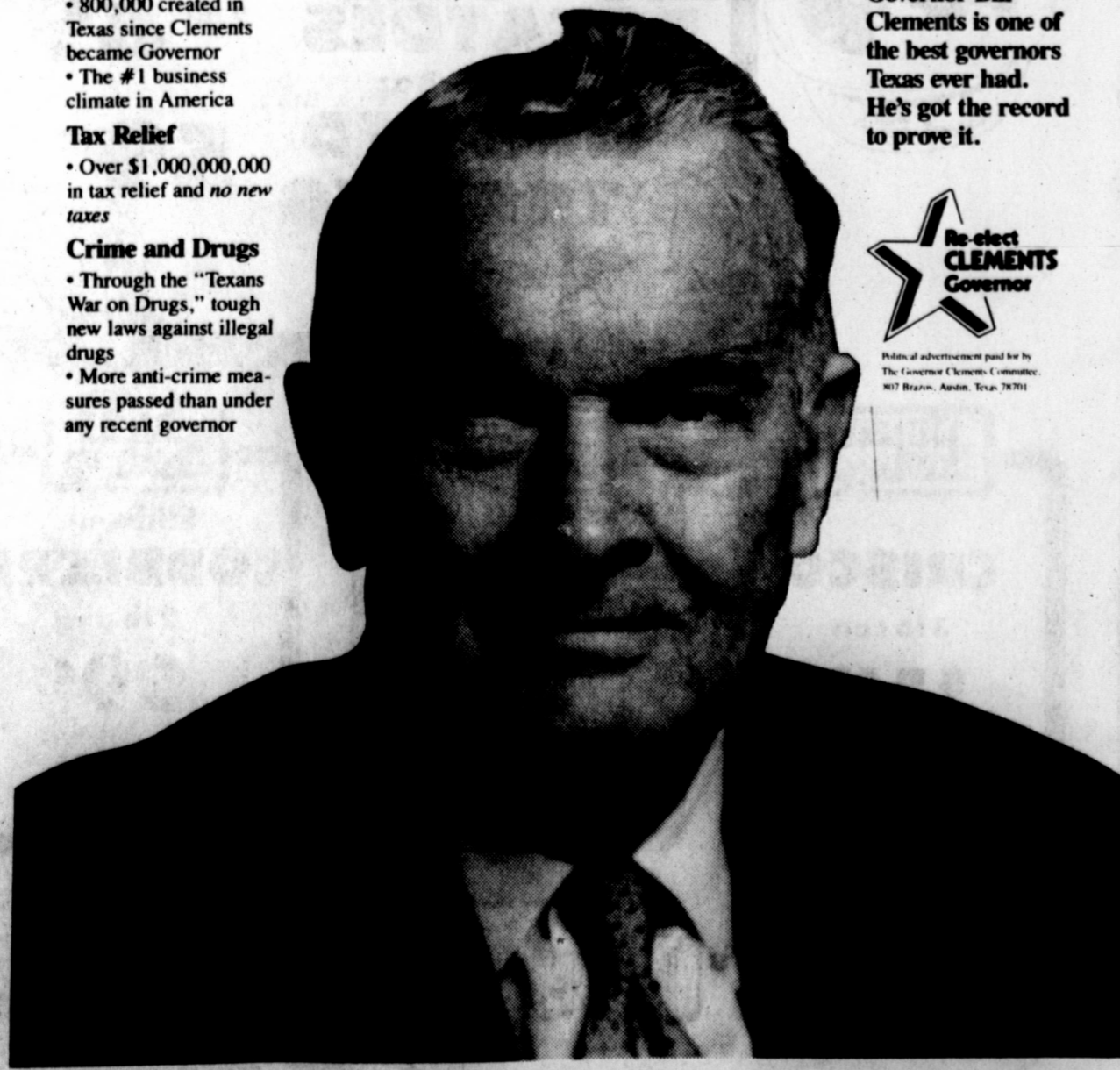

MIKE BUTTS



JERRY HODGE

WE WANT TO BE YOUR

PHARMACISTS!

# IN AND AROUND HEDLEY

## Hedley News

By DARLENE BALL

Tigh Hill will be going into the hospital in Amarillo for surgery the 17th.

Mr. and Mrs. Robert Younger of Amarillo visited in Hedley Tuesday.

Mr. and Mrs. Hebert Terry and family of Clarendon visited Mr. and Mrs. W.C. Williams during the Cotton Festival.

Mr. and Mrs. Davidson have been in Arkansas on vacation.

Mr. and Mrs. Mike Hopper and Cai of Amarillo visited Mr. and Mrs. R.J. Hopper during the Cotton Festival.

Mr. and Mrs. Jerry Hopper visited his parents Mr.

and Mrs. R.J. Hopper over the weekend. Jerry and Cheryl live in Oklahoma City.

### Brent Hall

wins 1st

Brent Hall, a student of Hedley High School placed first Sunday, October 17 in ribbon roping at the Canadial Tri-State High School Rodeo.

He and Carl Cox also of Hedley will be competing in the Memphis Tri-State High School Rodeo this weekend, Saturday and Sunday, October 23 and 24.

### GOOD CITIZENSHIP



Teamster President Roy L. Williams presents Jerry Lewis a check for \$216,000 to the Muscular Dystrophy Association on behalf of the International Brotherhood of Teamsters.



HEDLEY FFA Sweetheart - Twannah Woodard and FHA Beau - Brent Hall



HEDLEY FHA Bobby Brannum, Treas.; Debbie Kennedy, Pres.; Brent Hall, V.

Pres.; Twannah Woodard, Rep., and Brenda Baker Secy.

## Martin-Ashtola News

By NAOMI GREEN

Our neighborhood felt the loss of Terry Cole Sunday. Our sympathy is extended to the family.

Lily Knox spent several days with Nonie Hinders in Memphis last week. Nonie has been feeling under the weather.

Mary Green was in Pampa Wednesday for a Girl Scout meeting.

La Rue Pitman of Amarillo was with her parents the Tom Shadles Sunday.

Anna Porter from Lovington, New Mexico is spending some time this week with her daughter Mrs. Benny Clay.

Mr. and Mrs. J.R. Graham were in Lubbock Saturday to see the Cole family.

Missy Kidd and Cathy Holland made a business trip to Memphis Monday.

Katie and Carl Hall spent Wednesday to Sunday with the Royce Halls. Alma Hall of Amarillo came Saturday.

They all went to Hedley to see Buela and Durell Hall.

Mr. and Mrs. Charlie Hearne were in Houston for Charlie's check-up. He received a good report. They also visited their son, Billy and his family in Houston. They went on to Laredo and had a visit with daughter, Shirley and family, the Mickey Thomases.

Horace and Naomi Green were in Lubbock Wednesday for a reception for Robin Green one of the first graduates from Texas Tech Law School. The reception was honoring his book about divorce laws in Texas, "Divorce Without Defeat".

Mike Graham and the Horace were among other neighbors who saw the Cole family at Lubbock General Hospital Wednesday. Mike was back again Sunday to be with the family.

Fred and April Fink of Groom visited with the Skeet Browns Saturday.

Paula and Lea Brooke Garvin were in Amarillo Thursday for medical check-ups.

Ruby Jewel and Warren Hardin got a chance to play grandparents role. They have been waiting in the wings for over nine months. The real stage is even more fun than anticipated.

Mary Green and Jerry and Christal made a business trip to Memphis Saturday and visited the Haskell Talleys. Enroute home they saw Mrs. Bill Talley and children at Hedley.

Melba Risley visited Friday with Leane Thornberry at Memphis. She also saw Mrs. Hawley Harrison at the hospital. She brought Seth home with her. Jo Shallenbarger of Palesades came for the weekend with her parents. Leane and Tricia came up Sunday and the family attended church services together. Leane took

Seth home.

Geneva Johnson and Evelyn Tolbert were in Amarillo Saturday and saw Robert Murphy and his wife, Ellen Collie and her husband, Frances Gafford and her daughter and Norma Hall. They also visited the new mall.

Mr. and Mrs. Skeet Brown had supper with Harvey and Rosa Lee Lockwood at Claude Friday night.

Mr. and Mrs. Doss Finley and Mr. and Mrs. Lloyd Risley were among others who attended the community center 42 party at Chamberlain.

Mrs. Florine Bennett, Annie Thomason and Yvonne Belle McDaniels went to Amarillo Tuesday to the new mall.

Mr. and Mrs. Lloyd Risley attended the Supper Club at Lacy and Mary Lee Nobles home Friday evening. Mrs. Florine Bennett and

Mrs. J.D. Wooton visited with Blanche Higgins at High Plains Hospital Thursday. They also saw Darren Miller a cousin of Florine's who is in the same hospital with a broken neck.

Mr. and Mrs. Pete Land went to Tulsa to see Mr. and Mrs. C.G. Cobb Sunday. Enroute home they visited with Mr. and Mrs. W.H. Fitzgerald at Silverton.

We had .20 to half inch of rain late evening Thursday. Crows are trying to dig peanuts before we get them dug. Horace says crows are worse during depressions. Maybe all Reagan needs to do is get a crow exterminator.



Some say that looking at sapphires strengthens the eyes.



## The Family of Lt. Gov. Bill Hobby says THANKS to the people of Texas

I want to thank you, the people of Texas, for the warm hospitality and friendship you have given my family and me as we have campaigned across the state.

The strength of Texas lies in our respect for one another and our families. Your kindness towards us has sealed that belief.

It is an honor to serve you as Lieutenant Governor. We thank you for this privilege and for your continued support and confidence.

Re-elect **Bill Hobby**

... A STRONG  
LT. GOVERNOR,  
HONESTLY.

Political Advertisement paid for by the Re-elect Lt. Gov. Bill Hobby Committee, P.O. Box 967, Austin, Texas 78767

Make your money work as hard as you.

10,000 Minimum  
Money Market Certificates

8.98

\$1,000.00 Minimum  
30 Month  
Certificates  
10.85%  
Compounded

\$7,500.00 Minimum  
91-Day  
Certificates  
7.437

All Savers  
Certificates  
7.48

IRA  
10.85%

## VERNON SAVINGS

Home Office:  
1725 Wilbarger Street • Vernon, Texas 76384 • (817) 553-3362

Branch Offices:

113 N. Main  
Frederick, Oklahoma 73542  
(405) 335-5549

10th & Easy Street  
Paducah, Texas 73248  
(806) 492-3687

119 South 6th Street  
Memphis, Texas 73245  
(806) 259-3384

423 North Main  
Childress, Texas 79201  
(817) 937-8686

FSLK

### SENIOR CITIZENS CALENDAR

Exercise 10:30 a.m.  
Quilting 8:00-4:00  
Games 8:00-4:00  
Lunch 12:00 Noon

Exercise 10:30 a.m.  
Quilting 8:00-4:00  
Games 8:00-4:00  
Lunch 12:00 Noon  
Games 7:00-10:00

Exercise 10:30 a.m.  
Staff Meeting  
Quilting 8:00-4:00  
Games 8:00-4:00  
Lunch 12:00 Noon  
Games 7:00-10:00

Exercise 10:30 a.m.  
Nutrition Lessons  
Quilting 8:00-4:00  
Games 8:00-4:00  
Lunch 12:00 Noon  
Do Your Own Thing Club 2:00-4:00

Exercise 10:30 a.m.  
Quilting 8:00-4:00  
Games 8:00-4:00  
Lunch 12:00 Noon

### CHURCH CALENDAR

UNITED METHODIST CHURCH  
Hedley, Texas  
Wm. H. (Bill) Watson  
874-3879  
Sunday School 10:30 a.m.  
Morning Worship 9:30 a.m.  
Wednesday  
Bible Study 7:00 p.m.

FIRST BAPTIST CHURCH  
Hedley  
856-2921  
Bryan Knowles, Pastor  
Sunday School 10:00 a.m.  
Worship 11:00 a.m.  
Evening 6:00 p.m.  
Wednesday  
Night Service 6:30 p.m.

CHURCH OF CHRIST  
Hedley  
Don Stone 874-2594  
Connie DeBard 856-2581  
Sunday School 10:00 a.m.  
Worship 11:00 a.m.  
Evening 6:00 p.m.  
Wednesday  
Night Service 8:00 p.m.

Jack Hightower votes the views of our district. He's not a rubber stamp for anyone!



LET'S KEEP JACK HIGHTOWER OUR CONGRESSMAN

Pol. Adv. paid for by The Jack Hightower for Congress Committee, Wilson Friberg, treasurer, P.O. Box 1973, Vernon, Texas 76384.

## ATTENTION

New Business --

Mrs. Brack LaGrone - Owner and operator of the New **CHOE'S PACKAGE**

STORE located next to Johnson Oasis

... Special this week ...

**BEER**  
\$10<sup>00</sup> Per Case



Come by and see us

open 10 a.m. to 9 p.m.

874-3356



**RALPH ANDIS** was recently honored in Amarillo on his 50th anniversary in Llanam. Mr. Andis joined the Clarendon Lion's Club in September of 1933. He was president of Clarendon Chamber of Commerce in 1936 and 37. Served on the school board for 8 years, president in 1938/39. He holds 50 year membership pins in the American Legion, 55 years and Masonic Lodge for 54 years. He is shown with his wife Mabyn and they will celebrate their 63 wedding anniversary Nov. 22.



**DELBERT ROBERTSON, Connie McAnear, Fay Vargus, Eddie Robertson, JoDee Mincey, Jim Mincey, Pat Robertson and Phil Vargus** standing by the new ambulance received this week.



Hospital President Ernest Barbee, City Mayor Shirley Clifford presenting a check and receiving the keys for the new ambulance from Blake Clifton.

## New Ambulance delivered in Clarendon Friday

On Friday morning, October 15, a new ambulance was delivered to Associated Ambulance Authority in Clarendon for use by the local Emergency Medical Services teams. The unit had been on

order since early July. The ambulance is a new 1982 Ford high-top super-van. It came equipped on an extra length one-ton chassis with a 460 CID engine and dual battery system and included all emergency and interior lighting in addition to electric suction, power inside vent, dual front and rear thermostat controlled heating and air conditioning,

pip in oxygen supply with three outlets, 110 volt power inverter, large external storage compartment, electric auto engine throttle, siren/air horn/PA unit, backup alarm, external shoreline charging receptacle, dual fuel tanks, dual spotlights, and many other items. The interior and exterior were completely finished out prior to delivery and all that was not included were the medical radio, stretchers, and supplies which were already owned by the Ambulance Authority. The unit was ready for service, with all equipment in place by early Saturday afternoon. Thanks

to a lot of help from several people working on the changeover to minimize down time of a unit. For a short time, there were three partially equipped units in the garage instead of two fully equipped ones.

The new ambulance was purchased from Summers Ambulance Co. in Duncanville, Texas but was built by

the Collins Corporation in Hutchinson, Kansas and was delivered from there to Clarendon by Summers Sales Representative Blake Clifton. The cost of the unit was \$20,000 with the majority of the purchase funds coming from an interest bearing account which has been accumulated by the

Authority. The entities which comprise the Authority; the City, County, and Hospital District, each contributed \$2300 so that the unit would be paid for when it arrived and so that no loan was necessary.

The purchase was made possible by the tireless efforts of ambulance board members. Hospital Board President Ernest Barbee, County Judge W. E. Christal, Mayor Shirley Clifford, and Hospital Administrator Billy Ray Johnston. Authority Secretary Connie Pitts also put in many hours of accounting to accurately determine the financial status of the purchase. The original bid was for over \$26,000 but the board was able to reduce this amount without sacrificing quality. These board members have always seen to it that Donley County has the finest emergency medical equipment for the local Paramedics, EMTs and ECAs to work with and they constantly assess the needs and the funds of the Authority to assure that we have the finest EMS anywhere.

The backup ambulance, a 1972 Chevy Van, which was purchased when the City, County, and Hospital District took over operation of the ambulance service in that year, was traded in on the new unit. The main unit, a 1978 Chevy High Top Van, now has in excess of 70,000 miles on it and will be put

into use as a backup and transfer unit for approximately five more years.

The new ambulance has the capability of carrying three adult-stretcher patients and as decided by the board, will be equipped as a Mobile Intensive Care Unit as soon as a few more items have been added. The requirements for licensing of ambulances had not changed for many years in Texas and were severely outdated. Recently, the Texas Dept. of Health enacted a new licensing procedure which defines three levels of registration; Basic Life Support Unit, Advanced Life Support Unit, and Mobile Intensive Care Unit. A few items need to be added to both units to qualify the new ambulance as a MICU and the backup ambulance as an ALSU. The backup ambulance will have all of the items necessary to qualify as an MICU except a cardiac monitor.

Donley County should be very proud of this new piece of lifesaving equipment and of the board members who made it possible.

It is tentatively planned to have the ambulance on display somewhere in town very soon. An announcement of place and time will be made as soon as plans materialize. In the meantime, anyone interested in seeing the new ambulance is welcome to do so, just contact an EMS crew member.

### Need refinancing to balance debt loads? Think long term.

The Federal Land Bank has helped many farmers strike a better balance between short-term and long-term debts. Stop in and see how we can help.



**The Land Bank**

F.L.B.A. of Childress  
Box 910  
Childress, Texas 79201  
(817) 937-6181

Talmadge P. Porter  
Manager

## FLY TO BERMUDA, NEW YORK, THE CARIBBEAN, MEXICO OR SAN FRANCISCO

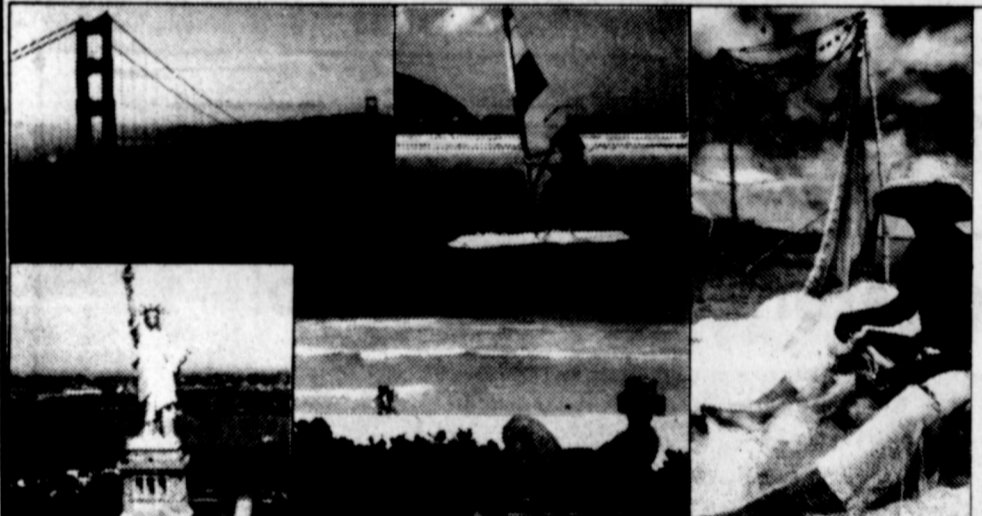

You've never seen an offer like this before! Just buy or order a new Chevy Chevette, Citation, or selected S-10, C10, or LUV truck before November 15, 1982, and you'll get a round-trip ticket for two on Eastern Airlines. Choose one of 116 cities in the U.S.A., Canada, Mexico, Bermuda, the Bahamas and the Caribbean.

Come in soon and get all the details. You wouldn't want to miss out on an exciting offer like this.

## WHEN YOU BUY THIS CHEVY!



CITATION  
2-DOOR COUPE

CHEVETTE  
4-DOOR HATCHBACK

S-10 PICKUP

C10 PICKUP

Trips available on other new Chevrolets. See us for details.

**Save on '83 Chevrolets plus Close Out Prices on all '82 Chevrolets and Demonstrators**

**NOW AT ALDERSON CHEVROLET**

BUY NOW AND FLY

Sample airfares from Oklahoma City, economy class for two round trips.

New York City	\$972
Montreal	\$1,082
Orlando	\$992
Bahamas	\$1,040

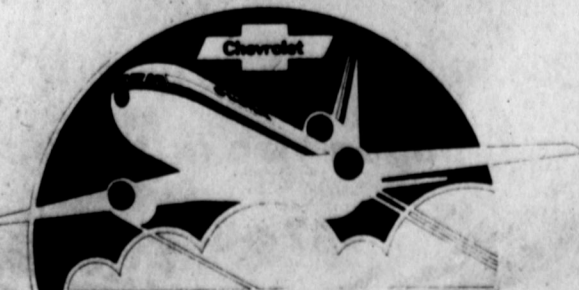

Sample airfares from Oklahoma City, economy class for two round trip.

Virgin Island	\$1,562
Jamaica	\$1,092
Barbados	\$1,720
Acapulco	\$848
San Juan	\$1,480

Participating dealers contribute \$175 to this program. This may affect your vehicle cost, so make your best deal.

## New Ambulance arrives

The Associated Ambulance Authority wishes to announce the arrival of a new ambulance, received this past week. The new ambulance replaces a 1972 model ambulance which has accumulated several thousand miles and it was deemed by the directors of the Associated Ambulance Authority that the time had come to replace the ambulance, thereby giving the authority two ambulances that could be used without fear of something going wrong at the wrong time. It is the desire of the Board of Directors to make the two ambulances rated as intensive care ambulances in the very near future.

The new ambulance was made possible by the Associated Ambulance Authority Board of Directors, which is made up of the Donley County Hospital District, the city of Clarendon and the County of Donley. The board members are president E. W. Barbee, Vice-president W. R. Christal and Secretary Shirley Clifford.

The new ambulance was welcomed by the paramedics, EMT and ECA personnel who work with the Associated Ambulance Authority. The Board of Directors and other interested persons were also present for the arrival of the ambulance. The Board of Directors are now in the process of purchasing a new cardiac monitor-defibrillator for the new ambulance along with other necessary items to rate our ambulances as intensive care units. A donation or memorial to a loved one would be appropriate in this instance to help secure the needed equipment. The cardiac monitor-defibrillator is a life saving piece of equipment and does need to be in its place on the new ambulance as soon as possible. If you are interested in donating a piece of equipment or securing a piece of

**Mrs. D.T. Smallwood honored on her birthday**

Mrs. D.T. Smallwood was honored on her birthday Sunday in the home of Granville and Frankie McAnear. Mamie and Marion Cross of Denton, Ronnie and Melinda McAnear, Todd, Jennifer, and Elizabeth and Mildred Hendrix of Clarendon were also present.

After pictures were taken and the opening of the gifts, "Happy Birthday" was sang. Elizabeth McAnear, her great-granddaughter, helped her blow out the candles. Everyone enjoyed cake and ice cream. "Happy Birthday" was also sung to Mildred Hendrix whose birthday was October 14.

## "SEEK YE FIRST THE KINGDOM OF GOD"

<b>CLARENDON LUTHERAN MISSION</b> Clarendon Lutherans now attend services at Zion Lutheran Church in Pampa, Texas. Rev. Charles Paulson INFORMATION Mrs. Drager 874-2087	<b>CALVARY BAPTIST CHURCH</b> Hwy. 287 & Jackson 874-3479 R. W. Sullivan, Pastor Sunday School 10:00 a.m. Sunday Worship 11:00 a.m. Training Union 6:30 p.m. Evening Worship 7:30 p.m. Wednesday Night Service 7:30 p.m.	<b>ASSEMBLY OF GOD</b> 5th & McClelland Roger Gray, Pastor Sunday School 9:45 a.m. Sunday Worship 11:00 a.m. Evening Worship 6:30 p.m. Tuesday Women's Missionary 1:00 p.m. Wednesday Night Service 7:30 p.m.
<b>ST. MARY'S CATHOLIC CHURCH</b> McClelland & Montgomery Rev. J. Arnold Carlson Sunday Morning Mass 9:30 a.m.	<b>FIRST BAPTIST CHURCH</b> Bugbee & Third Streets 874-3833 Paul Hill, Pastor Sunday School 9:45 a.m. Morning Worship 11:00 a.m. Training Union 6:00 p.m. Evening Worship 7:00 p.m. Wednesday Night Service 7:00 p.m.	<b>CHURCH OF THE NAZARENE</b> 3rd & Hawley 874-2321 Bill Hodges, Pastor Sunday School 9:45 a.m. Morning Worship 11:00 a.m. Evening Worship 6:00 p.m. Wednesday Night Service 7:30 p.m.
<b>FIRST CHRISTIAN CHURCH</b> Wilbert Bernabe, Pastor 3rd & Gorst Sunday School 9:30 a.m. Morning Worship 10:30 a.m. Evening Worship 6:00 p.m. Wednesday Night Service 6:00 p.m. Night Service 7:30 p.m.	<b>ST. MARK BAPTIST CHURCH</b> Jefferson & Martindale Albert Yarborough, Pastor Sunday School 9:45 a.m. Fretching 11:00 a.m. Night Service 8:30 p.m. Prayer Service 7:30 p.m. Woman's Mission 8:00 p.m.	<b>PRESBYTERIAN CHURCH</b> 4th & Parks Dr. E. L. Manning, Pastor Sunday School 10:00 a.m. Morning Worship 11:00 a.m. Youth Program 6:00 p.m. Evening Worship 7:00 p.m. Tuesday Bible Study 2:30 p.m.
<b>CHURCH OF CHRIST</b> 4th & Carhart 874-2495 Tom Harguess, Minister Sunday School 9:30 a.m. Morning Worship 10:30 a.m. Evening Worship 6:00 p.m. Wednesday Night Service 7:30 p.m.	<b>MARTIN BAPTIST CHURCH</b> Randy Daniels, Pastor Sunday School 10:00 a.m. Church Service 11:00 a.m. Evening Service 6:00 p.m. Wednesday Night Service 7:00 p.m.	<b>ST. JOHN THE BAPTIST EPISCOPAL CHURCH</b> 3rd & Parks 874-2231 Rev. J. Scott Turner, Vicar Sunday School 9:45 a.m. Holy Communion 11:00 a.m.
<b>UNITED PENTECOSTAL CHURCH</b> Norman Thompson Montgomery & Faker St. 874-3756 Sunday School 10:00 a.m. Morning Worship 11:00 a.m. Evening Worship 6:00 p.m. Wednesday Night Service 7:00 p.m.	<b>FIRST BAPTIST CHURCH</b> Howardwick SBC Bro. O. C. Edwards Sunday School 10:00 a.m. Worship Service 11:00 a.m. Evening Service 6:00 p.m. Wednesday Prayer Meeting 6:00 p.m.	<b>CHURCH OF JESUS CHRIST OF LATTER DAY SAINTS</b> Call Katie Dvorak at 874-3639
<b>FIRST UNITED METHODIST CHURCH</b> 5th & Jefferson 874-3667 Wm. H. [Bill] Watson Sunday School 9:45 a.m. Morning Worship 11:00 a.m. Evening Worship 6:00 p.m. Youth Program 7:00 p.m.	<b>CORONADO MOTEL</b>	<b>BYLOW GROCERY</b> <b>EDDIE FLOYD SHOP</b> <b>THE TUMBLWEED</b> <b>ALDERSON CHEVROLET</b> <b>OSBURN FURNITURE, APPLIANCE, INC.</b>