

Centennial Countdown - Donley County - First 100 years

Reprint from
THE CLARENDON NEWS
Thursday, Dec. 16, 1926

A special issue of the Clarendon News would hardly be complete without a mention of some member of the Beville family, because of the prominence of that family in the life of the city since its earliest days as a town. Above is a picture of R. Harwood Beville, oldest son of one of Clarendon's first newspaper editors. Mr. Beville is now District Attorney

of the One Hundredth Judicial District, in this office he has enjoyed extraordinary success. In the three years that he has been in office, some noted criminal cases have been tried with a very high percent resulting in convictions. His record as District Attorney, compared with that of other district attorneys, would be, perhaps, the best in the State as

to number of convictions out of the number of cases tried, in the last few years. Clarendon can almost claim Harwood Beville as a native son, as he has lived here since his earliest boyhood. He attended the public schools of the city and was the first student to matriculate in Clarendon College on its opening day in September, 1889. For a time after

his graduation from the College, he was in business here, first in the mercantile and later in the insurance business. He studied law in the University of Texas. He has practiced in Clarendon, in all, about eleven years. He was County Attorney for three years, and before his election to that office was for eight or nine years, County Democratic Chairman.

He is a Methodist and a Scottish Rite Mason. He is also a Shriner and is a member of the order of the Eastern Star. He is a Lion and a member of the Chamber of Commerce.

Don't forget - we need your Donley County History by Christmas to make sure we can get all this information in our Centennial paper. If you need help, call the Clarendon Press at 874-2259 or if you live out of town, write us a Box 1110, Clarendon, Texas 79226.

If a red check appears by your name your paper has expired. Subscription rates for Donley County \$8.00 outside of County \$10.00. Mail Box 1110, Clarendon, Texas 79226.

The Clarendon Press

Volume X

Dedicated To Fair And Impartial Representation

25¢

LAKE DEPTH 63.97 ft.
TEMP. 67°

Thursday, October 22, 1981

Number 43

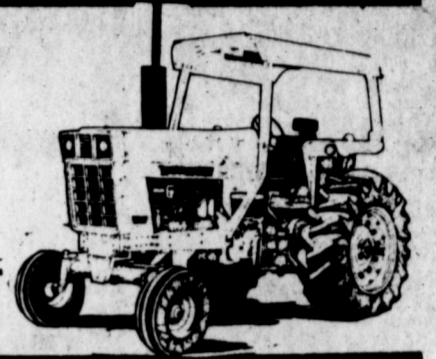

BOB AND DANNYE KAYE LaRue new operators of Peanuts Drive in [Photo by J. C. Woody]

LaRue's new to Clarendon not to business

While the LaRue family may be new to Clarendon, they are certainly not new to the food business. Dannye Kaye has worked in restaurants in one capacity or another for over 15 years. The LaRue's owned and operated the Western Restaurant in Amarillo for many years, with a seating capacity of 100. Their daughter Deborah has been working in the kitchen or dining area for many years as well. Bob, however, never kept his feet on the ground long enough to become as proficient as his better half. He was the chief pilot for Hutcherson Air Service in Plainview and had flown thousands of hours prior to moving here to Clarendon. Bob and Dannye Kaye moved here in order that Bob could be a pilot for Southland Properties. He is a real estate salesman there as well. The primary job, however is the running and improvement of Peanut's Drive-Inn.

"We now serve a breakfast special from 7 until 8 for a 99c breakfast. Our regular breakfast is served from 7-10. Dannye Kaye said. Her helper friend and fellow worker, Joann Copelin helped her get the breakfast started. Together they get there early and begin fixing homemade hash browns, sausage, eggs, omlets, and pancakes. "We are really proud of our help. We could never have gotten this place cleaned up without the help of Nancy Dodd, she has spent many hours down here just helping us get going," said Dannye Kaye. Since the restaurant opened September 14, they have improved their service, improved their food and improved their menu. All of the food is prepared fresh each day. "I fix fresh taco meat each morning with meat from the market that day," Dannye said. "I also make homemade chili. Mexican food was our specialty in Amarillo."

The newest feature to Clarendon palates is the baked potato. The potatoes are baked fresh each day. A meat concoction is prepared to stuff the potato with. It is topped with melted cheese, bell peppers, onions and tomatoes and served with a salad. A full meal and a well balanced one at that! "Our prices are guaranteed to be lower than anywhere else in town. If not, we will lower them. We want to stay competitive and keep our food quality up," Bob said. To help keep that quality up, several new items have been purchased for the kitchen such as a combination steam table, grill, and fry ladle. They also purchased a new stove and oven. Bob has a quiet ambition of wanting to get a small plane and maybe teach flight instruction. His feet have been on the ground long enough now and that taste of the wild blue yonder is tickling his landing gear again. "We really like Clarendon. It is so different from Plainview because we are made to feel welcome by everyone. We really feel at home here," the LaRue's said with great enthusiasm. Besides Deborah, the LaRue's have a son Bradley who attends the Amarillo Christian School and a married daughter Theresa who now lives in Oklahoma. Welcome to Clarendon!!

Sheriff's Report

ARRESTS
10-16-81-Minor in consumption. 10-17-DWI. 10-17-DWI. 10-18-DWI. 10-19-Unauthorized use of credit card.
OFFENSES
10-15-81 One male was assaulted at the intersection of I-40 and Highway 70 by two white males.

10-16-81 Window panes were broken out of Greenbelt Ford and Hommels station and cafe. Also windows were broken out of the Rainbow Laundry. The person or persons caught breaking these windows will be prosecuted to the fullest extent of the law.

Fund Raising Kick-Off

Thursday, Oct. 22 at 7:30 p.m. Jerry Outlaw, Council executive of the Adobe Walls Council of the Boy Scouts of America will be meeting with the Volunteer Fire Department to kick off a fund raising drive. The fire department has undertaken this as a project, they will be asking for funds for the council with the money going to the Adobe Walls Council of the boy Scouts of America.

Clarendon wins first district game 26-0

The Clarendon Broncos, led by a swarming defense that allowed only 99 yards total offense, took their sixth straight victory and first district win by drilling the Shamrock Irish at El Paso Field 26-0. The Bronco defense recorded its first shut-out of the season while giving up only seven first downs and causing four turnovers. Meanwhile, the Bronco offensive machine churned out 23 first downs and 383 yards, including 303 by land. Hosea Hearn was the main workhorse for the victors, rushing 17 times for 127 yards and a touchdown. Clarendon jumped on top early when, after kicking off, they forced Shamrock to punt. In only four plays, the Broncos took the ball 54 yards

with Hearn going the final seven. The Clarendon defense continued to swarm the ball as they did the entire first half (Shamrock had possession in Bronco territory only once in the first half-on a Clarendon fumble), forcing the ball back to Clarendon. But the Broncos failed to mount another score until early in the second quarter when Bobby Weatherston scored on a four-yard run. Arlis Thomas, who kicked the first PAT, shanked this one to leave the score at 13-0. Weatherston had 83 yards on 16 carries. The Broncos and Irish traded possessions before Clarendon recovered an Irish fumble inside the Shamrock 20 with less than one minute left in the half. After several

plays, Brad Thompson hit Hearn with a screen pass that he took 11 yards to pay dirt with only 2 seconds remaining in the half. The extra point pass attempt failed and the Broncos took a 19-0 lead in the locker room at halftime. Clarendon totally dominated the first half, and the

second half was not much different. Shamrock had but one threatening drive in the game, and that ended in a lost fumble at the Clarendon 20. Four of Shamrock's seven first downs were on that drive. The Broncos could not muster up a scoring drive in the third quarter as the fog

thickened to an amazing density. But penalties were at fault for the Broncos more than weather. Clarendon was flagged a whopping 13 times for 135 penalty yards, which probably kept the score from being any more lopsided. Shamrock made its mistakes, as well, losing 75 yards on Con't page 15

Broncos meet Mustangs

As the Broncos attempt to kick the mud off and dry out, they are going to prepare for the second victory of District competition. The Wheeler Mustangs are full of tradition, size, experience and physical

toughness. The Broncos are fresh from a good game against the Shamrock Irish, considering the field conditions. The mistakes were at a low, the aggressiveness was at a good

tone, the excitement of a district game was a good feeling, and above all, the character of our athletes came through. Con't p 15

Father J. A. Carlson moves to Clarendon

The Clarendon Catholic Church is the oldest Catholic Church in the Panhandle area. At one time, Clarendon housed a Catholic school, and convent in the area near the present day church building. Nuns and devout Catholics from Amarillo would make the long journey to Clarendon to attend mass in those early days. Now, however, Clarendon parish is very small. So small, in fact that it cannot afford to support a priest. Father J.A. Carlson has been coming from Groom on Sunday's to serve Mass to the souls of the parish for seven years. When he entered semi-retirement this year, he moved to Clarendon "because I liked the town and the people," Father Carlson said "and so now the people can have a priest."

He will serve a daily mass but he will also have the Sunday mass said on Saturday at 7:30 p.m. as well as a Sunday Mass on Sunday at 9 a.m. Father Carlson entered the priesthood in 1948 and came to Amarillo. He served in Amarillo and Canyon until 1953 when he was called to go to Panhandle and begin the construction and building of the Catholic Children's Home. "When I got there in those days, there was a two story house and alot of farm land. Now there is a big complex with a convent and the Children's home as well as St. Ann's Home for the Aged," Carlson said. In 1959 he moved to Groom where he served for 22 years. In his semi-retired state, he does alot of reading and studying, plays golf, bowls and indulges in other retired activities.



EDDY EADS joins Osburn Furniture and Appliance staff [Photo by J. C. Woody]

Eddy Eads joins Osburns

We at Osburn Furniture would like to welcome Eddy Eads, who has joined our staff. Eddy is a life long resident of Clarendon and the son of Jack and Genella Eads. He graduated from Clarendon High School in 1976. After graduation he worked in Lubbock as a machinist, then worked for Pantex for two years. He also worked for Clarendon Manufacturing as a machinist. He has been helping Rabbit in the store for the past several months on a part time basis. Eddy and his wife, Sandra have one daughter, Lindsey, age 17 months. Sandra has been employed by Osburn Furniture and Appliance since 1979 as a bookkeeper. Rabbit stated, "Our business has grown, to the point in the past several years, that it is no longer a one man operation. We feel this is the best way we can give our customers faster service." "Actually, the reason we are so busy," Shirley Osburn said with that usual twinkle in her eye, "is because the store has two beautiful bookkeepers." Eddy will be working both in sales and service, as well as helping Rabbit deliver and lay linoleum. Rabbit and Shirley would like to invite you to come shop with them and visit with Eddy.

Dr. Charles Deyhle, Sr. attended a meeting of Target 2000 Project on the Texas A & M University campus this past week. The basic purpose of the Target 2000 Project is to develop and present to the Board of Regents a set of recommendations which will describe the goals to be attained by the Texas A & M University System and each of its 11 component parts by the year 2000. Dr. Deyhle was named to serve as vice-chairman of the School of Agriculture and the School of Veterinary Medicine. The Board of Regents consider Target 2000 a service project and it will be funded by gifts and grants rather than from state appropriations.

September 1981 Report 63 cases filed in September. Dept. of Public safety: 44. Greenbelt Water Authority: \$197.50. State Tax: 6. Parks and Wildlife: 5. County: 8. Total: 63. 53 cases paid in September. Fines to County: \$1,194.25. Greenbelt Water Authority: \$100.00. Parks & Wildlife: \$80.75. State Tax: \$197.50. L.E.O. Fund: \$53.00. Total: \$1,622.50.

Compiled by Tommie Saye-Cooperative Observer for National Weather Service, Clarendon.

DAY	DATE	HIGH	LOW	PERCIP
Tuesday	13	82	60	
Wednesday	14	81	56	
Thursday	15	85	53	.09
Friday	16	58	52	2.05
Saturday	17	65	57	.03
Sunday	18	70	43	
Monday	19	65	40	
Tuesday	20	71	41	

Total for Month 2.86
Total for Year 19.44



KACIE DVORAK
Dvorak selected Sailor of Year
Each year, the Amarillo Naval Reserve Center drill-

ing reservists nominate one individual for consideration by the Commanding Officer to be selected as Outstanding Sailor of the Year. The criteria is set by the Navy for consideration of each candidate. The individual must have a 100% drill attendance. This means that the sailor must attend one weekend each month to qualify. The individual must also go for two weeks active duty to some Navy base to meet the terms for a good year. In addition to these obvious requirements, the sailor must also show outstanding leadership qualities, be neat in the uniform, respect the navy regulations and have been of some influence on shipmates during the past year. Kacie Dvorak was selected by her shipmates as the nomination for this year. Con't p 2

Dr. Deyhle, Sr. attended Target 2000 project meeting

Dr. Charles Deyhle, Sr. attended a meeting of Target 2000 Project on the Texas A & M University campus this past week. The basic purpose of the Target 2000 Project is to develop and present to the Board of Regents a set of recommendations which will describe the goals to be attained by the Texas A & M University System and each of its 11 component parts by the year 2000. Dr. Deyhle was named to serve as vice-chairman of the School of Agriculture and the School of Veterinary Medicine. The Board of Regents consider Target 2000 a service project and it will be funded by gifts and grants rather than from state appropriations.

JP Report for Hedley

September 1981 Report 63 cases filed in September. Dept. of Public safety: 44. Greenbelt Water Authority: \$197.50. State Tax: 6. Parks and Wildlife: 5. County: 8. Total: 63. 53 cases paid in September.

Boulah Mae Durrett

Mrs. Boulah Mae Durrett, 45, died Tuesday in Lubbock. Services were held at 2 p.m. Friday in Spicer Funeral Home Chapel in Memphis, with Bright Newhouse of Clarendon and the Rev. Jim Hall, pastor of Lakeview United Methodist Church, officiating. Burial was in Citizens Cemetery.

Mrs. Durrett was born in Kingston, Okla., and had lived in Clarendon from 1963 to 1973.

She was a member of the Church of Christ.

Survivors include her husband V. C. "Zip" Durrett; a son, Scotty W. Lindley of Abilene; two stepdaughters, Mrs. Rita Gibson of Crocus Christi and Mrs. Brenda Shulte of Nazareth; a stepson, Brady Durrett of Amarillo; her parents, Mr. and Mrs. Floyd Watterson of Clovis, N.M.; five sisters, Mrs. Rosa McAdoo of Clovis, Mrs. Marie Urghart and Mrs. Paula Louise Bull, both of Lubbock, Mrs. Winnie Floyd of Fort Worth, Mrs. Mary Alice Thorp of Albuquerque; a brother, James Richard Watterson of Lubbock and five grandchildren.

Mrs. Lois Rampy

Funeral services for Mrs. Lois Rampy, age 85, a resident of Donley County since 1925, were held at 2:00 p.m. on Saturday, October 17, 1981, in the First Baptist Church with Rev. W.R. Lawrence, former pastor, and Rev. Paul Heil, pastor of the church, officiating. Interment was in Citizens Cemetery with the arrangements under the direction of Robertson Funeral Directors.

Mrs. Rampy died at 8:55 p.m. on Wednesday, October 14, 1981, in Medical Center Nursing Home after a lengthy illness. She was born on July 24, 1896 at Abilene, Texas and was married to the late Melvin

Mrs. Avis Lee Benson

Funeral services for Mrs. Avis Lee Benson, age 63, were held at 4:30 p.m. on Saturday, October 17, 1981 in the First United Methodist Church in Clarendon with Rev. Bill Watson, Pastor, and Rev. James Carter, Associate Pastor of Polk Street United Methodist Church in Amarillo, officiating. Interment was in Citizens Cemetery with the arrangements under the direction of Robertson Funeral Directors.

Mrs. Benson died at 7:01 p.m. on Thursday, October 15, 1981 at her home in Clarendon. She was born October 6, 1918 at Prague, Oklahoma where she lived for 10 years before moving to McLean for 1 year then moving to Clarendon in 1929. She married C.L. Benson Jr. on December 24, 1941 at Clarendon. She was a member of the Alpha Gamma Delta Sorority and a member of the First United Methodist Church in Clarendon.

Survivors include her husband, C.L. Benson Jr. of the home; her mother, Mrs. Bessie McElvany of Amarillo; two daughters, Mrs. Judith Lynn Cornell of Niagra Falls, New York, Mrs. Andrea Jill Finch of Irving, Texas; four grandchildren; and two step grandchildren.

Casket bearers were Willard Skelton, Willard Hudson, Claude Moore, Bill Greene, Wayne Riggs, and H.M. Breedlove.

William Frank Armstrong

William Frank Armstrong, 68, passed away October 14, 1981 at his home in Irving. He was born in Oklahoma on January 27, 1913. He married his wife Cena in Brice. He lived in Lella Lake from 1946-1952 working for John Jones Construction Co. They went to Irving awhile then back to Clarendon where he did carpentry work. He was a member of the Clarendon Masonic Lodge #700 for 26 years.

Services were at the South McArthur Church of Christ Chapel in Irving at 10:00 a.m. Saturday, October 17, 1981, Art McNeese officiated.

Graveside services were conducted by Irving Masonic Lodge #1218 at Oak Grove Memorial Gardens in Irving.

He is survived by his wife, Cena Armstrong, three sons, Jessie (J.O.) Armstrong, of Irving; Clarence Armstrong of Amarillo and Chester (Matt) Armstrong of Dun-canville; two daughters Rosellen Brogdon of Irving and Betty Molder of Clarendon; two sisters, Nora Painter of Groom and Molly Hudson of Ft. Worth. He had thirteen grandchildren and 18 great grandchildren.

Tentative Wheat program provisions for 1982

The Secretary has outlined details of the 1982 wheat reduced acreage program, pending enactment of new farm legislation. Participation will be voluntary. The proposed details are:

A. To be eligible for wheat program benefits, such as target price protection, price support loans, and the farmer-owned reserve pro-

gram.

B. Individual farm wheat acreage bases will be established crop rotation for wheat.

C. To participate, producers shall reduce the farm's 1982 wheat acreage planted for harvest by at least 15 percent from the farms established wheat acreage base.

D. An acreage of eligible cropland equal to 17.65 percent of the 1982 wheat acreage planted for harvest must be devoted to a conservation use sufficient to protect the acreage from wind and water erosion.

E. The acreage devoted to a conservation use may not be mechanically harvested. Grazing will be permitted, however, except during the 6 principal growing months as set by the County Committee. A continuous 6-month nongrazing period between February 28 and November 1 shall be established.

F. Offsetting compliance will apply. To qualify for wheat program benefits, owners or operators participating in the reduced acreage program on a farm must assure that the wheat acreage base is not exceeded on any other farms they own or operate.

G. Cross compliance will not apply. Participation in the wheat program is not required to qualify for program benefits on other crops grown on the farm.

H. No payment will be made to participants for the acreage devoted to a conservation use.

I. The following example illustrates computations for determining acreage required to be devoted to a conservation use.

The farm has a 1982 wheat acreage base of 178.0 acres. To participate in the program, the maximum permitted wheat acreage that the producer may plant is 151.3 acres (178.0 acres times .85).

1. If the producer plants the entire 151.3 acres, an acreage equal to 15 percent of the acreage base (26.7 acres) must be devoted to a conservation use.

2. If the producer plants less than 151.3 acres, the conservation use acreage is equal to the number of acres planted times .1765. If the producer plants 50.0 acres, the conservation use acreage equals 8.8 acres (50.0 times .1765).

PRICE SUPPORT LOANS

All commodity loans may be obtained at the county ASCS Office. The interest is 14.5% subject to adjustment April 1 and October 1. Donley County loan rates: Wheat - \$3.21 bushel; Grain Sorghum - \$4.10 cwt.; Corn - \$2.52 bushel; Soybeans - \$4.91 bushel; and Cotton (SLM 1 1/16) 52.70 lb.

1981 crop wheat, corn and grain sorghum are eligible for immediate entry into the Grain Reserve Program with an increase in loan rates.

of interest to VETERANS

According to available estimates - 1980 Census data is still tied up in the courts - there are nearly 680,000 women veterans in the U.S., about 2 percent of the veteran population. They are entitled to the same benefits as other veterans.

At last count two years ago, more than 152,000 women veterans had availed themselves of the post-Korean GI Bill, nearly 80 percent of them to attend college. At that time, there were 23,760 women vets receiving compensation payments from the Veterans Administration for service-connected disabilities and 11,782 receiving VA pensions (based on total disability and financial need).

ANNIVERSARY CELEBRATION

OCTOBER 25-31

WINTERIZE
10% discount on all inventory & labor
excl. gasoline & diesel

Register now for door prizes,

do not have to be present to win, drawing at 7 p.m. October 31

1st Wash, lube, oil change
2nd wash job
3rd 2 gal. anti-freeze

Open
7:30 a.m. - 9:00 p.m.
Monday - Saturday
9:00 a.m. - 9:00 p.m.
Sunday

Mechanic on duty

FREE COFFEE & DONUTS
874-2198



LARRY'S
66 SERVICE

Whirlpool Factory Authorized Dealer Special Offer



NOW JUST \$439⁰⁰

Whirlpool Undercounter Dishwasher Model SHU 7004

SPECIAL SAVINGS

Features 9 cycles/options including Pots & Pans, exclusive in-the-door silverware basket, HiTemp washing option, 4-color front panel pack, and energy-saving air-dry option. Free-standing model also available.

Buy Now! Offer Ends November 28, 1981 Buy Now!

Whirlpool Home Appliances Quality. Our way of life.

OSBURN FURNITURE & APPLIANCES

Mr. and Mrs. J.W. ... of Comby, and his ... Mr. and Mrs. Jim ... of Miller Grove, and ... Myrtle Raymond of ... They returned ... home last Monday night.

Genevive Foy and her ... of California visited ... Ruth and Nell Corbin ... Wednesday.

Mr. and Mrs. D.R. Koontz ... in Memphis on busi- ... Thursday. Cliff and ... Cindy Harrison, Shasta, ... Erica and Tasha of Midland

... Tuesday to Friday ... visiting Mr. and ... Mrs. Bill Blackman and Mrs. ... Peggy White and boys.

Mr. and Mrs. D.R. Koontz ... visited Marcy Helms at ... Northwest Texas Hospital in ... Amarillo Sunday and she's ... much better and is home ... now.

Mrs. Richard Cannon ... visited Mrs. Pete Land Satur- ... day afternoon.

Mr. Ernest Barbee visited ... his parents, Mr. and Mrs. ... Tom Barbee of Quitaque ... Saturday.

Mrs. Clara Mae Carter ... visited Rosa and Bill Mears

... and attending the Chaney Family ... Reunion in Granbury.

Mr. and Mrs. Henry Mann ... visited Mr. Frank Lyle in ... Hall County Hospital in ... Memphis Sunday afternoon.

Mrak Mann visited Mr. ... and Mrs. Richard Dingler ... Sunday afternoon en route ... back to college in Lubbock ... Sunday afternoon.

Bud and Carmen Wright ... visited her sister, Mr. and ... Mrs. Tolle Shubert, and son, ... Mr. and Mrs. John Sommers ... and boys of Dallas a few days ... last week.

Mrs. Clara Mae Carter and ... Mrs. Bradis Ballew visited ... Ruth and Nell Corbin Sunday

... Since VA hospitals may ... not be able to furnish the ... care or services required by ... women veterans, they may be ... entitled in certain cases for ... treatment at VA expense in ... private hospitals. The ex- ... ception is normal pregnancy, ... which is not covered by VA ... benefits.

CLARENDON COLLEGE had many joggers out Monday afternoon, but Tex Solvidge, Dean of Students and Kenneth Vaughn, president of the College did not seem to be in much of a hurry. [Photo by J. C. Woody]



Clarendon

OCT 26-OCT 30

MONDAY
Chicken pot pie w/ veg
Cream potatoes
Tossed salad
Chocolate cake
Milk

TUESDAY
Pizza w/ cheese
Tossed salad
Buttered corn
Peanut Reeses

WEDNESDAY
Pinto beans
Buttered spinach
Cornbread
Butter cookies
Milk

THURSDAY
Chipopie w/ cheese
Lettuce and tomatoes salad
Ranch style beans
Jello
Milk

FRIDAY
Charburger on bun
Lettuce and Tomatoes salad
Slice onions and pickles
French fries
Halloween cake
Milk

The Lions Tale

BY GENE ALDERSON
The Clarendon Lions Club held its regular meeting at noon Tuesday at the Lions Hall. There were 24 members, two guests and sweet-heart Jessie Adams present.

Lion Mark Kinsey of the Pampa Noon Club, who is District Executive of the Boy Scouts, was the guest of Lion Allen Estlack. Larry D. Maybry, manager of Bylow grocery, was the guest of Lion Homer Estlack. The

The club voted to donate \$25.00 to the Boy Scouts Fund Raising Drive.

Our annual Ladies Night Banquet will be Tuesday, October 27th at 7:30 p.m. at the Lions Hall. Meeting adjourned.

....
"The best mirror is a friend's eye."
Gaelic Proverb

A Message from the Staff and Residents of Medical Center.

You can affect the quality and cost of nursing home care.

Did you know that nursing homes are among America's most regulated services? All are subject in numerous ways to federal, state and local government rules and regulations.

Nursing home administrators must be licensed by the state. Federal authorities regulate patient care, fire safety and Medicare financing. State governments check on Medicaid funding and approve the construction and operation of nursing homes. Our community fire, health and other authorities are involved as well.

That's a lot of government involvement. Government action affects the quality and the cost of nursing home care. The government's goal and ours is the same: to assure quality care in safe surroundings at fair payment for services.

The key to reaching this goal is an informed public. If you want to know what you can do about quality nursing home care, take an hour or so to visit us. Ask us about rules, regulations and costs of nursing home care.

It's a good way to learn how your government works and how you can influence its effect on an important aspect of American life.

Billy Ray Johnston,
Administrator
An affiliate of
AMERICAN HEALTH CARE ASSOCIATION

Halloween Treats!

...at a spooktacular LOW price!

BILLY JOEL
SONGS IN THE ATTIC
including:
Say Goodbye To Hollywood
I've Loved These Days/Captain Jack
Summer, Highland Falls/Miami 2017



COLUMBIA

MAC DAVIS
Midnight Crazy



CASABLANCA

RODNEY CROWELL
Includes Stars On The Water
She Ain't Going Nowhere
Only Two Hearts Till I Gain Control Again



WARNER BROS.

Albums & Tapes **\$6.47**

Larry Gatlin
and the
Gatlin Brothers Band
NOT GUILTY
including:
She Used To Sing On Sunday/Rain
In Like With Each Other
What Are We Don't Lonesome
Can't Take It With You



COLUMBIA

Johnny Lee
Bet Your Heart on Me



ASYLUM

LOOK GOOD/HAVE FUN/FEEL FIT
CAROL HENSEL'S
EXERCISE & DANCE
PROGRAM



VINTAGE



RCA

More Savings!

BOB SEGER
& The Silver Bullet Band
Nine Tonight
featuring exciting live versions of
Segar's Greatest Hits plus
"Tryin' To Live My Life Without You"

CAPITOL
Albums
& Tapes
\$9.47

ELTON JOHN GREATEST HITS
BLACK SABBATH MASTER OF REALITY
TICKET TO RIDE

Albums Only...
4.99
Pictured Items Only.

Give the gift of music.



Clarendon

PEANUTS RESTAURANT

BREAKFAST
99¢
7 a.m. to 8 a.m. only
Monday-Friday

Complete Breakfast Menu

Omelettes - Hot Cakes
Biscuits & Gravy

Breakfast Served
7 a.m. - 10 a.m.

PEOPLE WHO WANT THE BEST SHOP HERE!

The Best in Quality The Best in Value The Best Money Saving Low Prices!

REGULAR LEAN
GROUND BEEF.....LB. **\$1.19**

WHITE SWAN SLICED
Bacon
16 OZ. PKG. **59¢** WITH THIS COUPON
1.99 WITHOUT COUPON
LIMIT ONE PER FAMILY

OSCAR MAYER
SLICED BACON 16 OZ. PKG. **\$1.89**
MEAT BOLOGNA 12 OZ. **\$1.49**
BEEF BOLOGNA 12 OZ. **\$1.59**
MEAT WEINERS 16 OZ. **\$1.69**
BEEF WEINERS 16 OZ. **\$1.69**
FARM FRESH WHOLE
WHOLE CATFISH LB. **\$1.99**
CHUCK ROAST **\$1.29** LB

COUNTRY PRIDE GRADE 'A'
Whole Fryers
55¢
Family Pak lb
PORK CHOPS **\$1.49**



FREE
Collect our CASH SAVER COUPONS and save over \$257 on a complete 48-pc. service for 6
It's so easy—just fill in the Cash Saver Card with Cash Saver Coupons. You'll receive one coupon with every \$5 purchase. For example, if you make a \$15 purchase, you'll receive 3 coupons. It only takes 20 coupons to fill each card. Each completed card entitles you to your choice of 1 place setting piece* FREE! Start today—collect a complete set of sparkling Sheffield crystal at unbelievable savings.
*One Stemmed Water Goblet, Stemmed Wine, On-the-Rocks, Cordial, Beverage or Champagne/Sherbet

GENERIC
Flour
5 LB. BAG **9¢** WITH THIS COUPON
79¢ WITHOUT COUPON
LIMIT ONE PER FAMILY

COCA COLA
\$1.19
2 Liter

Borden Sliced American
CHEESE **\$1.19**
12 oz

Ranch Brand
FRANKS **89¢**
12 oz

White Swan White Swan
CHEESE CHEESE
Pimento 14 oz Pimento 7 oz
\$1.59 79¢

12 oz Ranch Brand
BOLOGNA
89¢

Maryland Club
COFFEE
1 lb
\$1.89
2 lb **\$3.69**

MACARONI & CHEESE
White Swan
7 1/2 OZ. BOX **3/89¢**

PINEAPPLE
White Swan **59¢** 15 oz

Ranch Style
CHILI 15 oz
89¢

CHIP-A-ROOS
SUNSHINE
12 OZ. BAG **99¢**

Gladiola Corn Bread
MIX **4/\$1.00**
6 oz pkg

Borden
ICE CREAM
1/2 gal
\$1.59

TAMALES
GERHARDT'S
15 OZ. CAN **59¢**

HEALTH & BEAUTY AIDS

Shaving Gel
EDGE
7 OZ. AEROSOL **\$1.49**

Sunshine Graham
CRACKERS
89¢ 16 oz

Lux Liquid
DISH DETERGENT
22 OZ. BTL. **99¢**

WHITE SWAN
Sugar
5 LB. BAG **39¢** WITH THIS COUPON
1.12 WITHOUT COUPON
LIMIT ONE PER FAMILY

TOOTHPASTE
CLOSE-UP
6.4 OZ. TUBE **\$1.49**

SHAMPOO
ENHANCE
8 OZ. BTL. **\$1.59**

FRESH FROZEN FOODS

Jeno's Pizza 12 OZ. SIZE
HAMBURGER
CHEESE
SAUSAGE
COMBO
PEPPERONI **99¢**

TEXAS RUBY RED
Grapefruit
3 LBS. **\$1**
SNOW WHITE HEADS
Cauliflower **69¢** EACH

ARIZONA FRESH BUNCHES
Green Onions... 5/\$1
TEXAS NEW CROP
ORANGES 5 LB. BAG..... **\$1.49**
US White No. 2
POTATOES **\$1.39** 10 lb sack

Bath Tissue
Delta **79¢**
4 ROLL PKG.

ORANGE JUICE
WHITE SWAN
12 OZ. CAN **89¢**

White Swan Veg.
OLEO 16 oz crt **2/89¢**
White Swan Corn Oil
OLEO 16 oz **59¢**

KLEENEX
280 Ct. Pkg.
99¢

BROCCOLI
STILLWELL CUT
16 OZ. BAG **79¢**

POTATOES
WHITE SWAN CRINKLE CUT
2 LB. BAG **99¢**

BYLOW FOOD STORE

the people of Clarendon for being so kind while I was in the hospital. Thanks for the visits and beautiful cards I received, they brightened up my day and still do.
Ray Smith

Thank you so much for an inadequate way to say how we feel concerning all those who participated in the benefit dance at Johnson's Oasis.
Our hearts burst with gratitude and appreciation at the outpouring of kindness and concern shown by our friends! A special thanks to Bill and Billy Jo Johnson for entertaining us so royally and sponsoring the dance itself.
Archie, Pat & Jason Archuleta

THANK YOU
I would like to express my appreciation for all the cards, letters, visits and prayers extended to me while I was in the hospital.
Otis Owens

I WILL NOT BE responsible for any debts incurred by anyone other than myself.
Carol Bryant

I WILL NOT be responsible for any debts other than my own.
Edward McKinney

COMMERCIAL RESIDENTIAL

JOE PAFUME
Construction & Remodeling

Phone (806) 874-2131

P. O. Box 243 Clarendon, Texas 79226

NOVEMBER 1981

MULKEY Theatre
CLARENDON, TEXAS
GARY BARNHILL - PHONE 874-2241

HAPPY THANKSGIVING!



TROOP 433 Scouts, fathers and Church of Christ men completely tore down the top floor of this building, donated to the Scouts by the Church of Christ. The Scouts are building a Scout house on property donated by Claude Thomas. Tommie Saye Troop 433 Scoutmaster would greatly appreciate any help, either labor, material or funds. Any money donated for this project will 100% stay in Clarendon to be used toward building this Scout house for Clarendon Scouts.

CLIP AND SAVE

Thursday-Friday
Saturday-Sunday
OCT.
22-23-24-25

MEET THE WORLD'S RICHEST ORPHAN!

GARY COLEMAN PG

ON THE RIGHT TRACK
20th CENTURY-FOX FILMS

Thursday-Friday
Saturday-Sunday
29-30-31-Nov. 1

The story of a man who wanted to keep the world safe for democracy ... and meet girls.

STRIPES
BILL MURRAY R A COLUMBIA PICTURES RELEASE

Thursday-Friday
Saturday-Sunday
5-6-7-8

THE ADVENTURE CONTINUES

SUPERMAN II
GENE HACKMAN CHRISTOPHER REEVE NED BEATTY JACKIE COOPER PG

Thursday-Friday
Saturday-Sunday
12-13-14-15

Honky Tonk FREEWAY
...GET OFF ON IT!
BEAU BRIDGES HUME CRONYN BEVERLY D'ANGELO WILLIAM DEVANE PG

Thursday-Friday
Saturday-Sunday
19-20-21-22

FIRST MONDAY IN OCTOBER
A PARAMOUNT PICTURE
In the Supreme Court, there are only eight of them against all of her.
WALTER MATTHAU JILL CLAYBURGH

THEATRE CALENDAR SERVICE 1601 Linwood - Okla. City, Okla. 73106

News from Troop 33

James Thomas, Arlis Thomas and Richard Richer son went to Wellington Sunday afternoon for a Chapter O.A. meeting. On Saturday, October 24 the Annual O.A. Banquet will be held, all interested in attending please contact James Thomas or Danny Garmen.

NEWS FROM TROOP 433
The work day the Scouts had scheduled for Saturday was a big success and thanks to the men from the Church of Christ for such a fine turn out. We are now down to the bottom story to finish tearing down and cleaning up.

GIRL SCOUTS

October 7th following an indoor flag ceremony each fourth grade girl in the scouting program took the hand of Junior Scout Larinda Pettit, crossed a small greed bridge to Juniors and received their Brownie Wings Patch to show they had "flown up" from Brownies.
Leader, Carolyn Myers and assistant leader Joy Martin gave them their new Girl Scout pins and patches after they crossed the bridge. The fifth and sixth grade Juniors Scouts lead by Donna Goss and assisted by John Dale Moffitt assisted in a candlelight ceremony renewing the Girl Scout Promise and Girl Scout Law. A candle was lighted for each part of the Promise and each part of the law.

Fourth grade Brownies becoming Junior Girl Scouts were Kasey Allen, Athena Bell, Andrea Edwards, Crystal Gillam, Kadee Hodges, Kayla Hunt, Rosetta Lockeby, Jessica Martin, Shannon Myers, Jennie Porter, Traci Seago, Kari Shields, Brandy Stroup and Brandy Vargas.
Fifth and sixth grade Juniors Scouts assisting were Trisha Clifford, Larinda Pettit, Christy McAnear, Radara Gray and Billie Jo Wyatt. The girls and their parents enjoyed green punch and cookies decorated in the Girl Scout Theme following the ceremony.

October 3 fifteen Junior Girl Scouts attended "Anything Goes", a day of fun

New Car Registrations

New Cars purchased from Alderson Chevrolet.
1981 Chevrolet by Danny and Guy Dell Hill, Clarendon.

New Cars purchased from Chamberlain Motor Company.
1981 Buick by C.E. Voyles, Memphis.
1982 Olds purchased by Randy Merkey, Perryton.
1982 Buick by J. P. Johnson, Memphis.
1982 Olds by Paul & Bernice Musgrave, Pampa.
1981 Olds by John F. Langford, Amarillo.
1982 Cadillac by Dianne Edmison May, Sayre, OK.
1981 Buick by Norman Spencer, Amarillo.
1981 Buick by Ralph Hill, Amarillo.
1982 Olds by Irwin Grace, Amarillo.
1982 Olds by Boyd Parry, Hollis, OK.
1982 Pontiac by Jeryl A. Hoover, Amarillo.
1982 Olds by First State Bank, Memphis.

ATTENTION BROWNIES!
BROWNIE ROMP HAS BEEN RESCHEDULED FOR THIS SATURDAY, OCT. 24. WE LEAVE TOWN FROM THE EAST SCHOOL PARKING LOT AT 9:00 A.M. RETURN AT 3:00 P.M.

Gin trash research could give farmers new energy source

COLLEGE STATION — The waste products of cotton ginning — called gin trash — could someday be the source of energy used to power gins, says a Texas A&M University researcher.

Texas harvests and produces more cotton than any other state with the crop often exceeding 5 million bales. For about 90 percent of the cotton crop, every bale harvested results in between 700 to 1,200 pounds of gin trash.

The implication of gin trash research would allow farmers to be more energy independent, said Dr. Ronald Laceywell, an agricultural economist.

Much of the research being conducted cooperatively by Texas A&M's Center for Energy and Mineral Resources and the Texas Agricultural Experiment Station, part of the Texas A&M University System, involves developing synthetic fuels derived from plants or plant residues.

Five major crops in Texas — sorghum, cotton, corn, wheat and rice — produce more than 20 million tons of residue each year.

EMS Activity Report

10-14-Vernon Caskey, 59 of Clarendon from residence to Veterans Administration Medical Center, Amarillo. Medical.

10-15-Margaret Wood, 88 of Clarendon from Medical Center Nursing Home, Clarendon to High Plains Baptist Hospital, Amarillo. Medical.

10-15-Avis Benson, 63 of Clarendon, no transport from residence. Medical.

10-18-Ruby Parker, 86 of Clarendon from residence to Hall County Hospital, Memphis. Medical.

10-19-Hattie Coleman, 86 of Clarendon from residence to Hall County Hospital, Memphis. Trauma.

186 responses handled in 1981 to date.

You'll fall in love with the value, the price and the quality of this energy-saving gas range by IMPERIAL GAS RANGES

KA631SR

- ★ Solid State Pilotless Ignition
- ★ Continuous Cleaning Oven
- ★ Tri-Temp Surface Burners
- ★ Panoramic Oven Poor Window
- ★ Lift Up - Lift off cooktop

\$539⁰⁰

Natural Energy Appliance

Take the low sale price on this new gas range, add the quality workmanship and ultra-modern features, and you know you're getting a great value. You're also getting a range with pilotless ignition, lots of oven insulation and other conservation features designed to help you hold down utility bills. And gas cooking gives you infinite temperature control for best results. See our selection right away!

Gas. It's plentiful, efficient and right for the times.

OSBURN Furniture & Appliances

CANTRELL LP GAS

DIESEL DIESEL DIESEL

Junior NH 856-3331
Harold Neal 874-2728

Sales & "Complete Service"
New propane tanks



Clarendon at Wheeler 7:30 p.m.

**WE SUPPORT
THE**



**CLARENDON
BRONCHOS**

Wheeler will not play a 7th grade game. The 8th grade game will begin at 6:00 p.m. and the Junior Varsity game at 7:30 p.m.

All 7th grade games will begin at 4:30 p.m. 8th grade games at 6:00 p.m. Junior Varsity games at 7:30 p.m.

Clarendon High school
1961 Broncho Schedule

Oct. 23	Wheeler	T	7:30
Oct. 30	Canadian	H	7:30
Nov. 6	Wellington	T	7:30
Nov. 13	Memphis	H	7:30

*Homecoming

Clarendon Jr. Varsity and
Jr. High Football Schedule

Sept. 17	Wheeler	T
Sept. 24	Canadian	H
Oct. 1	Wellington	T
Oct. 8	Memphis	H
Oct. 15	Shamrock	H
Oct. 22	Wheeler	H
Oct. 29	Canadian	T
Nov. 5	Wellington	H
Nov. 12	Memphis	T

Recreation Center



OSBURN FURNITURE

MIKE'S GIBSON PHARMACY

CLARENDON AUTO SUPPLY

AUTOMOTIVE SUPPLY

CLARENDON MANUFACTURING

CORNELL-BRADDOCK SHELL

GREENBELT WATER AUTHORITY

MRS. BROMLEY

RATTAN TV

CABLE TV

THE TUMBLEWEED

DAIRY QUEEN

BYLOW FOODS

BAILEY ESTES & SON WELDING

MOORING BAIT & TACKLE

MARY'S COUNTRY KITCHEN

TEXAS FARM BUREAU

ALDERSON CHEVROLET

PHIL'S CLEANERS

HENSONS

J & W LUMBER

D & D FERTILIZER

CLARENDON PRESS

HARLAN'S FLOWER SHOP

MUTTS RESTAURANT

EDDIE FLOYD SHOP

BRIGHT NEWHOUSE

WALLACE MONUMENT

SHI
CALV.
Hwy.
E. W. S
Sunday Sch
Sunday W
Training U
Evening W
Night Serv
FIRST BA
Dugboe
Paul
Sunday Sch
Morning W
Training U
Evening W
W
Night Serv
ST. M.
C
Jeffers
Albert Ya
Sunday Sch
Preaching
Night Serv
Prayer Ser
Woman's I
MAR
C
Randy I
Sunday Sch
Church Ser
Evening Se
W
Night Serv
FIRST BA
Ho
Bro. G
Sunday Sch
Worship Se
Evening Se
W
Prayer Mo
FIRST BA
Wayne
Sunday Sch
Worship
Evening
W
Night Serv
DRE

THE BULL DOGS
 Jerry later and Sharon Jackson. Jerry later is a 5'9" sophomore from Grady, H. Max. Jerry attended Grady High and started for their basketball team three years. He made four free throws, 23.0 points, 4.8 steals and 10.0 assists. He was named to the All State Team and

For the Bull Dogs last year, Jerry averaged 4.5 points and 4.8 assists. "I feel we will have one of the best teams in the conference this year," said Coach Adams. "Jerry is a player of the year."

LIMITED ADDITION CHRISTMAS CARDS

Hand Printed Western Scenes
 6 different western scenes
 by Clarendon Artists
 Christy Cummins and Tye Thompson



Bobbies Craft Shop
 121 W 3rd E. Side of Automotive Supply
 874-3666

Jerry is an excellent student of the game, as well as in the classroom. "Even though he's the smallest player on the team, he has the biggest heart," commented Coach Adams. "Jerry's the type of player any coach would love to have."

Sharon Jackson, called "Shay", is a 5'5" sophomore from Selma, Alabama. Shay attended Selma High and started for them three years, averaging 25.2 points, 4.1 steals and 5.8 assists her senior year. Shay



PHARMACY
874-3554

Limited Rights Reserved
Mail Orders Receive Prompt Service

Senior Citizens Receive 15% Discount on Prescriptions

HOW SWEET IT IS

"SEEK YE FIRST THE KINGDOM OF GOD"

- CALVARY BAPTIST CHURCH**
 Hwy. 287 & Jackson 874-3479
 R. W. Sullivan, Pastor
 Sunday School 10:00 a.m.
 Sunday Worship 11:00 a.m.
 Training Union 6:30 p.m.
 Evening Worship 7:30 p.m.
 Wednesday Night Service 7:30 p.m.
- FIRST BAPTIST CHURCH**
 Bugbee & Third Streets 874-3833
 Paul Hill, Pastor
 Sunday School 9:45 a.m.
 Morning Worship 11:00 a.m.
 Training Union 6:00 p.m.
 Evening Worship 7:00 p.m.
 Wednesday Night Service 7:00 p.m.
- ST. MARK BAPTIST CHURCH**
 Jefferson & Martindale
 Albert Yarborough, Pastor
 Sunday School 9:45 a.m.
 Preaching 11:00 a.m.
 Night Service 8:30 p.m.
 Prayer Service 7:30 p.m.
 Woman's Mission 8:00 p.m.
- MARTIN BAPTIST CHURCH**
 Randy Daniels, Pastor
 Sunday School 10:00 a.m.
 Church Service 11:00 a.m.
 Evening Service 6:00 p.m.
 Wednesday Night Service 8:00 p.m.
- FIRST BAPTIST CHURCH**
 Howardwick SBC
 Bro. O.C. Edwards
 Sunday School 10:00 a.m.
 Worship Service 11:00 a.m.
 Evening Service 6:00 p.m.
 Wednesday Prayer Meeting 6:00 p.m.
- FIRST BAPTIST CHURCH**
 Hedley 856-2711
 Wayne Naylor, Pastor
 Sunday School 10:00 a.m.
 Worship 11:00 a.m.
 Evening 6:00 p.m.
 Wednesday Night Service 6:30 p.m.
- ASSEMBLY OF GOD**
 5th & McClelland
 Roger Gray, Pastor
 Sunday School 9:45 a.m.
 Sunday Worship 11:00 a.m.
 Evening Worship 6:30 p.m.
 Tuesday Women's Missionary 1:00 p.m.
 Wednesday Night Service 7:30 p.m.
- CHURCH OF THE NAZARENE**
 3rd & Hawley 874-2321
 Bill Hodges, Pastor
 Sunday School 9:45 a.m.
 Morning Worship 11:00 a.m.
 Evening Worship 6:00 p.m.
 Wednesday Night Service 7:30 p.m.
- PRESBYTERIAN CHURCH**
 4th & Parks 874-3428
 Dr. E.L. Manning, Pastor
 Sunday School 10:00 a.m.
 Morning Worship 11:00 a.m.
 Youth Program 6:00 p.m.
 Evening Worship 7:00 p.m.
 Tuesday Bible Study 2:30 p.m.
- CLARENDON LUTHERAN MISSION**
 3rd & Parks 874-2087
 Rev. Jack Amen
 Faith Lutheran Church
 Amarillo, Texas
 (Services held in St. John Baptist Episcopal)
 Each Second Sunday Holy Communion Services 2:30 p.m.
- FAITH ASSEMBLY FULL GOSPEL CHURCH**
 Vinita Smith preacher
 Pooe ground on slab
 Sunday School...10:00
 Preaching service...11:00
 Sunday night youth & children6:00
 Preaching.....7:00
 Prayer & Praise Wed. night 7:30.
- FIRST CHRISTIAN CHURCH**
 Wilbert Bernabe, Pastor
 3rd & Gorst
 Sunday School 9:30 a.m.
 Morning Worship 10:30 a.m.
 Evening Worship 6:00 p.m.
 Wednesday Night Service 6:00 p.m.
 Night Service 7:30 p.m.
- CHURCH OF CHRIST**
 4th & Carhart 874-2495
 TOM HARGUESS, MINISTER
 Sunday School 9:30 a.m.
 Morning Worship 10:30 a.m.
 Evening Worship 6:00 p.m.
 Wednesday Night Service 7:30 p.m.
- UNITED PENTECOSTAL CHURCH**
 Norman Thompson
 Montgomery & Baker St. 874-3756
 Sunday School 10:00 a.m.
 Morning Worship 11:00 a.m.
 Evening Worship 6:30 p.m.
 Wednesday Night Service 7:00 p.m.
- FIRST UNITED METHODIST CHURCH**
 5th & Jefferson 874-3667
 Wm. H. [Bill] Watson
 Sunday School 9:45 a.m.
 Morning Worship 11:00 a.m.
 Evening Worship 6:00 p.m.
 Youth Program 7:00 p.m.
- UNITED METHODIST CHURCH**
 Hedley, Texas
 Wm. H. [Bill] Watson 874-3879
 Sunday School 10:30 a.m.
 Morning Worship 9:30 a.m.
 Wednesday Bible Study 6:00 p.m.
- ST. MARY'S CATHOLIC CHURCH**
 McClelland & Montgomery
 Rev. J. Arnold Carlson
 Sunday Morning Mass 9:30 a.m.
 Saturday 7:30 p.m.
 Weekday Masses 8:00 a.m.
 Wednesday night 7:30 p.m.

City Ordinances

In the interest of public knowledge and to assure that all of the citizens of Clarendon are made aware of their City Ordinances, the Clarendon Press will print city ordinances. Some of these ordinances are obviously out dated, but the Clarendon Press feels that each and every citizen should be aware of their local laws and ordinances. The Press is not making any statement for or against these ordinances.

Page 304 and 305 is an ordinance prohibiting the erection, construction or placing of any sign or placard within 10x10 feet of the curb line of US Highway 287 within the city limits. The exception to this is if the sign is at a minimum of 7 feet above the ground and declared an emergency. Failure to comply with this ordinance may result in a fine not to exceed \$100.

Speed limits on highway 287 was set at 45 mph with a fine of \$200 for speeding on the highway.

Fourth St. (formerly 3rd) was closed.
 An ordinance closing and abandoning the most easterly 16 feet of Leroy (formerly Tobin St) and various other parts of that street was done in 1962.
 New houses moved into town are required to have all electrical and plumbing materials inspected to comply with the city standards as outlined on page 309 in 1962.
 The reward for reports leading to arrest and conviction of arsonists was raised to \$200 in 1963.
 The attachment of all electrical service drops to a building shall be not less than ten feet above finished grade with further limitations for sidewalks and driveways and alleys outlined in the ordinance on page 310.
 All of the most easterly 22' of Bugbee Ave. (formerly Scott Ave) was closed in 1963.
 The most westerly 24' of the most easterly 36' of Patrick St. (formerly Scott St) was closed in 1964.
 The municipal Civil Defense and Disaster Relief Committee of the City of Clarendon and its associated offices was created in 1964 on pages 312 - 315.
 Speed limits on HWSH 70 and EM 2362 was outlined with this sentence "and it shall be unlawful for any person to drive a vehicle at a speed in excess of any speed so declared in this ordinance when signs are in place giving notice thereof" giving leeway and flexibility to the changing times. Violation of this ordinance may result in a fine of up to \$200 on HWSH 70 and up to \$100 on EM 2362.
 An ordinance creating the office of Administrator for the City of Clarendon and prescribing his powers and duties thereof was outlined on pages 318 and 319 in 1964.
 Some of his duties include: seeing that all laws and ordinances are enforced. He can remove or appoint, with the advise of the governing body of the city, all department heads. He can exercise supervision and control over all departments created, he shall attend all meetings of the city board and see that all terms are in favor of the city and its inhabitants in any public utility franchise. He is to act as budget officer and act as purchasing agent.
 Animal Warden, a position not currently filled, was established in 1965. This ordinance declares it a public nuisance to allow a cat or dog to go about the city. They must be tagged, have current rabies tags and city tags. They must also wear collars.
 If a person is bit or scratched or otherwise attacked, the Corporation Court of the City of Clarendon shall have the authority to hold a hearing and, if the court so decides that the dog or cat is vicious or dangerous, it shall be ordered to keep it muzzled or restrained in a pen or cage or destroyed.
 Barking dogs can be declared a nuisance.
 If violation of an unlawful, or an offense is declared or it is termed a misdemeanor for not following those laws, the violation of any such provisions of this ordinance shall be punishable by a fine not exceeding \$200 for each separate offense. See pages 320 - 325 all dog and cat owners.
 Building permits are to be issued only upon approval of the city planning board.
 The city judges office was appointed in 1965 on page 326.
 The planning and zoning commission was established in 1965 on page 327.
 All of the most easterly 5' of Allen St. (formerly Winne St) was closed in 1966.

Lakers Homemakers Club met

Lakers Homemakers Club met Monday October 12, 1981. There were six members and two guests present. Cherri Brown, Extension Agent met with our club for the first time and we welcome Eleanor Crossland as a new member.
 Meeting was brought to order by vice-president, Aileen Moore in the absence of President Lois McVicker. All answered roll call with something recalled that our mother did which is outmoded.
 Suggestions were made about something our club might buy for City Hall.
 Cherri gave a short report on last Council meeting as no one from our Club was present. She also gave an interesting program on "making your own mixes." She gave us some recipes for hot chocolate mix, etc. and she will have some cook books for sale with other ideas on mixes. She served a delicious brownie with caramel and chocolate chips baked between layers of brownie mix. She will give our November program on Christmas ideas, after an enjoyable visit with her, meeting adjourned.

The way a medicine tastes is important. Children often refuse to take medicines that do not taste "good". Some adults, on the other hand, may think that a medicine has "exceptional qualities" if its taste is disagreeable. Most of us, however, prefer pleasant tasting medicines.

"Sweetness" is necessary in order that the full impact of most flavoring agents might be produced. In the past, almost all liquid medicines were sweetened with sugar. Many pharmaceutical companies are now using sugar substitutes in their liquid medicines.

Sugar substitutes consist of one of the slowly metabolized carbohydrate compounds or saccharin. These are not thought to promote tooth decay. Saccharin adds no calories to the diet and may be preferred by diabetics and those on weight reduction diets. Individuals concerned about the effects of refined sugars on the body may also prefer medicines containing no sugar.

Many prescription and nonprescription medicines are available that contain no sugar or very little sugar. For specific information, ask your pharmacist.

- DREAM DONUT**
- BYLOW GROCERY**
- EDDIE FLOYD SHOP**
- OSBURN FURNITURE**
- THE TUMBLEWEED**
- ALDERSON CHEVROLET**

WE WANT TO BE YOUR PHARMACISTS!



Jerry Hodge



Mike Butts

Cook eggs at low to moderate temperatures. Overcooking and high heat toughen eggs. To hardcook, place eggs in cold water, bring to boil, cover and turn off heat. Let stand 25 minutes, then plunge in cold water and remove shells.

legal until
early 1982

State Comptroller Bob Bullock's office Thursday warned that it will be early 1982 before Texans can conduct and play legal bingo and cautioned against fraudulent claims that legal bingo has already arrived in Texas.

George Garland, director of the Bingo Regulation Division, said the new bingo law also requires a local option election before games can be held.

He said because of the language in the law the earliest date a local option election can be scheduled would be January 16, 1982.

"Any game before that time and before the sponsor holds a license from the Comptroller's office is an illegal bingo game—just like its always been," Garland said.

The legislature this year legalized bingo games sponsored by charitable, educational, religious, and civic organizations.

The law also provides that sponsoring organizations must be licensed by the Comptroller's office.

Garland said local option elections to play bingo can be called on a city wide, county, or justice of the peace precinct basis.

If approved locally, Garland said, the governing jurisdiction can also impose a two percent gross receipts tax on the games.

Garland said each applicant for a bingo license will be investigated to assure that the organization qualifies under the law.

"We are not going to permit any fly-by-night operations, and unauthorized games will be subject to the penal code concerning gambling," he said.

"Nothing's legal without a license from the state," he said.

He also said the new law will also limit bingo games to three a week and the amount of prizes in a single game to \$500 and \$2,500 for a series of games. Garland said the Comptroller's office would be ready to issue bingo licenses to authorized organizations as soon as local option elections are certified. He said the agency would also be adopting rules and regulations in time for Texans to conduct legal bingo games.

Allen, the Ways and Means Chairman, ask Coach Mark Adams and Couch Joe Mondragon to talk about their Jog-A-Thone schedule for Oct. 19th at 4 p.m.

Mickey Fowler reminded everyone of the party, Oct. 17th at 7:00 at her home.

Attending the meeting were Leslie Schnauer, Bobbie Thornberry, Melinda McNear, Donna Knorpp, Jill Turner, Darla Jessop, Pat Allen, Mickey Fowler, Janice Knorpp, Elmonette Bivens, Gayle Skinner, Claudia Thompson, Carolyn Myers, and Janie Deyhle. Melinda McNear served a delicious dessert.



STANDING BESIDE the first bale of cotton ginned by Donley County Co-Op Gin is W. R. Luttrell, gin mgr., sec. Mrs. Jimmy Lomons, Cody McAnear and Jimmy McAnear.

Two birthdays celebrated

An October birthday party was held Tuesday, October 13th at the Hall County Nursing Center. Many guests enjoyed the ice cream, cake and punch. Mrs. Hall and Mrs. Willie Johnson were the ladies having birthdays that day.

Guests from Hedley helping Willie enjoy that day were: Nettie Alexander, Millie Dickson, Jeanine Johnson, Dottie Bogue, Kate Stone, Myrtle Kirkpatrick, Mildred Jewett, Alice Johnson, Loyal Glass, Dick Moore, Winfred Doherty, Others Helping Willie celebrate were Mr. and Mrs. Gardenhour, Hobart Moffett, Marjorie Harlan, Lois Beach, Betty Hoggatt, Mrs. A.D. Alexander and Mrs. Fowler. Many beautiful gifts were opened. Thanks to all who helped me have a good birthday.

A Moment for Meditation

by INEZ LAWRENCE

"Keep back thy servant also from presumptuous sins." Psa. 19:13 The thought of presumptuous sins is interesting. Exactly what could they be and how do they differ from other sins? Several possibilities came to mind as I thought on this Bible verse. Failure to ask God for blessings certainly could be presumptuous, for we would be assuming God would bless whether we asked or not. James deals with this in a blunt statement "You have not because you ask not. (4:2). There is a suggestion here that we deprive ourselves of many things God would give if we only took the time to request them. Mere presumption, undoubtedly.

Then there is a presumptuous air when we brush aside requests for prayer from others in the thought that our prayers do not matter much anyway and surely the more devoted christians will be more effect then our prayers would. This self-deprecation is not humility, it is presumption, and it looks very much like sin. It may even be a cop out to avoid feeling the corner that true praying takes before it is effective. So omission of pray would seem to be a presumptuous sin in such an instance.

We often excuse ourselves for failure to help out in some need, be it World Hunger, or refugee resettling or gifts to missionary causes. We say we are not informed on these things, so we ignore them. Sometimes we ignore a neighbor's need with the excuse, "I really didn't know there was a need." The Bible is very clear on this subject.

Ignorance does not excuse anyone from responsibility. Jesus was clear also when He said "Inasmuch as ye did it not unto one of the least of these, ye did it not unto me." (Mt. 25:40). It seems, then if we are guilty of presumptuous sins we have a serious malady it

seems also, that most of us have failed at one of these points. David recognized his weakness and prayed about it. I doubt if we can improve upon this method. At the very least perhaps we can become more aware of how presumptuous we really are.

Sales tax for October

State Comptroller Bob Bullock's office Thursday issued checks totaling \$37.9 million to Texas cities as their share of the one percent city sales tax for October.

This month's payment is about \$9 million more than the cities received during a comparable period in 1980.

The October payments push the 1981 yearly total of city sales tax payments to \$518.3 million, up 16 percent over the same 10-month period in 1980. The one percent optional city sales tax is collected by merchants and businesses in the cities where it is levied and rebated on a monthly basis by the Comptroller's office.

Clarendon: Net taxes paid this period-\$4,346.76. Net taxes paid same period last year-\$3,596.46. 1981 payment to date-\$61,258.19. 1980 payment to date-

\$52,294.72; up 17.14%. Hedley: Net taxes - 1981 payment to date - \$2,944.25, net 1980 payment to date \$2,958.83; down - 0.49%.

Howardwick: Net taxes- 1981 payment to date \$6,606.77; 1980 payment to date-\$7,407.3; down 10.81%.

Cotton Round-Up for Crippled Children

One bale of cotton, many bales of cotton, or proceeds from a farmer's cotton sales are needed to make the Cotton Round-Up for Crippled Children a success this year.

Herman A. Propst of Anson and Elmer Martin of Colorado City, co-chairmen of the annual event, have asked cotton growers to set aside a portion of their crop for the Cotton Round-Up which benefits the West Texas Rehabilitation Center. "Every bale of cotton can mean hours of therapy for a

handicapped child," Propst reminds farmers. "This year is better than last year for most of us, so we should be able to contribute generously." To donate, contact J.B. Adams of Childress, or the West Texas Rehabilitation Center, Central Office, 4601 Hartford, Abilene TX 79605, or call (915) 692-1633.

The West Texas Rehabilitation Center is a private, non-profit treatment facility. In 1981, more than 10,000 handicapped children and adults will receive treatment without charge at the Rehab Center's three campuses in Abilene, San Angelo, and Snyder.

OKLAHOMA — TEXAS
Branco Seed Co.
AC 806/447-2585
P.O. Box 428 Hwy. 83 South
WELLINGTON, TEXAS 79095

Mr. Farmer:
Now's the time to think about catching your cotton seed.
We're ready to serve you with complete delinting services:
★ Custom Cotton Seed Delinting
★ Trailer Available to Pick Up Seed at Gins
★ Vitavax, Disyston and Fertilizer Seed Treatments
★ Cotton Seed Storage
**Give us a call!
806/447-2585**



Her phone is ringing. Unfortunately it's ringing in the kitchen.

If she had an extension phone in the bedroom, she not only wouldn't have to get out of bed, she wouldn't even have to open her eyes. General Telephone offers extensions in a wide range of styles and colors. And each and every phone is backed by all our years of

experience. Extension phones are a convenience you deserve and they're not expensive. Just a few dollars per month and think of all the legwork they'll save you. You can't be two places at once. But your phone can.

EXTENSION PHONES

Statement of Condition of
THE FARMERS STATE BANK
AND TRUST COMPANY
Clarendon, Texas
at the close of business September 30, 1981

ASSETS	LIABILITIES
Cash & Due From Banks \$1,587,672.00	CAPITAL STOCK \$ 250,000.00
U. S. Treasury Securities 2,684,471.67	SURPLUS 1,000,000.00
U. S. Government Agencies & Corporations 2,838,357.65	UNDIVIDED PROFITS
Obligations of States & Political Subdivisions 4,406,933.29	& RESERVES 1,277,275.11
Federal Funds Sold 1,350,000.00	LIABILITY RESERVES 861,460.21
Time Deposits Due From Banks 800,000.00	DEPOSITS 23,647,469.41
Loans & Discounts 12,226,387.37	
Bank Premises, Furniture & Fixtures 144,587.80	
Stock in Federal Reserve Bank 37,500.00	
Other Assets 960,294.95	
\$27,036,204.73	\$27,036,204.73

MEMBER FEDERAL RESERVE SYSTEM
MEMBER FEDERAL DEPOSIT INSURANCE CORPORATION



OFFICERS

- EMMETT O. SIMMONS, President & Trust Officer
- BRONNIE F. McNABB Jr. Executive Vice-President
- JOE T. LOVELL, Vice-President & Ass't Trust Officer
- DOUG BURGESS, Vice-President
- GLENDORIS McAFEE, Cashier
- CLARA LOHOEFER, Ass't Cashier
- PHYLLIS FORD, Ass't Cashier
- BILLIE GULL, Ass't Cashier
- JACI McANEAR, Ass't Cashier
- TOOKIE THORNBERRY, Ass't Cashier
- RUTH J. HANCOCK, Ass't Cashier
- JOSEPHINE BURGESS, Ass't Cashier
- ROBERT A. KEOWN Agricultural Representative

DIRECTORS

- H. L. BENSON
- D. E. LEATHERS
- BRONNIE F. McNABB Jr.
- EMMETT O. SIMMONS
- ANNA MOORES SIMMONS
- JEM SIMMONS
- FRANK WHITE Jr.



Mu Gamma met

Mu Gamma met Oct. 5th in the home of Janice Knorpp. A program was presented by Dr. Ed Manning from Clarendon College on Career and Marriage. Leslie Schanauer announced her play on Nov. 21st, 22nd and 24th. Pat

NUMB ARMS, LEGS Danger Signals

There may be misalignment of vertebrae in the spine causing pressure on nerves, yet the patient experiences no pain in the back. Instead, a variety of sensations may be felt in other parts of the body. These include tingling, tightness, hot spots, cold spots, crawling sensations, electric shock sensations, stinging, burning, and others.

Here are nine critical symptoms involving back pain or strange sensations which are usually the forerunners of more serious conditions. Any one of these usually spells back trouble.

(1) Paresthesias (see above) (2) Headaches (3) Painful joints (4) Numbness in the arms or hands (5) Loss of sleep (6) Stiffness in the neck (7) Pain between the shoulders (8) Numbness or pain in lower back (9) Numbness or pain in the legs.

These signals indicate that your body is being robbed of normal nerve function. Until this function is restored, you will, in some degree, be incapacitated. The longer you wait to seek help, the worse the condition will become. Don't wait! Should you experience any of these danger signals... call for in depth consultation in Layman's terms.

Haydon Chiropractic Office
103 East 28th Street & Perryton
PAMPA, TEXAS 79065
TELEPHONE 806-645-0800



BEING KILLED IN a car accident is 7 times greater if you ARE NOT wearing your seat belts.

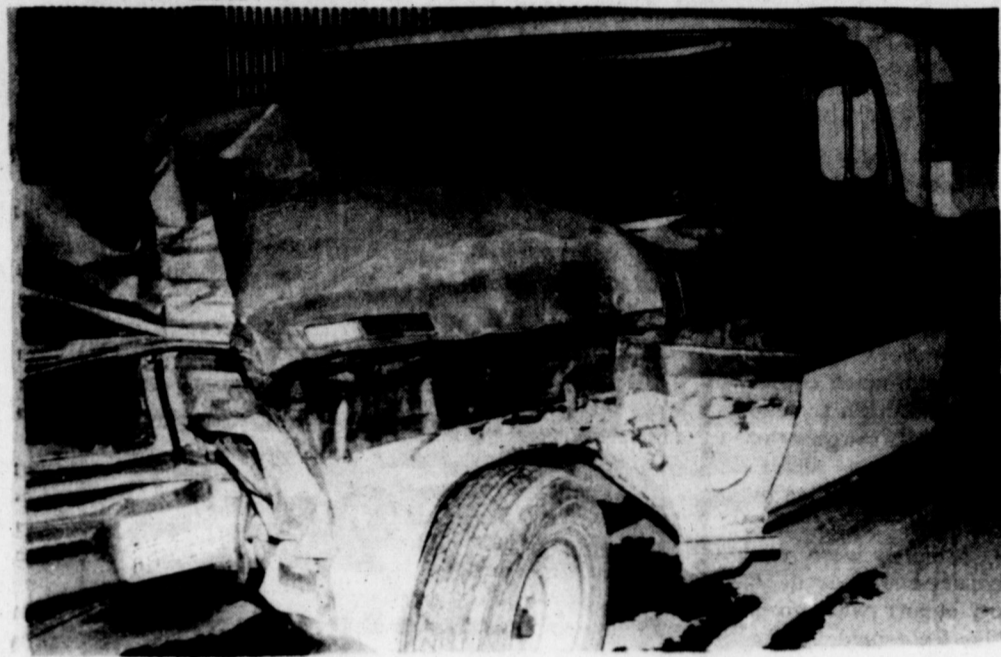

Survival notes from your EMT

[Safety Belts]

Motor vehicle accidents now claim 50,000 lives annually and seriously injure another 2 million people. They are the leading cause of death for people 44 years of age and younger. In this century, approximately two million persons have died and nearly 100 million have been injured—more than three times the combat losses suffered by the US in ALL wars!

Chances of being killed in a car crash if not wearing your seat belts are 7 times greater than if you are involved in a car crash wearing seat belts.

The design of the lap belt is to hold the individual down. The first result of impact is for the body to rise up out of the seat in a direct upward motion to the top of

the car. The lap belt was designed to hold the individual down in the seat so that the upward motion wouldn't bring the body over the dashboard level for the next dynamic motion: the forward motion.

The shoulder strap is designed to prevent the forward motion that comes as a result of the impact of the car. Without a lap or shoulder strap belt, the body would rise up out of the seat then be thrown forward through the windshield.

If you do not wear your safety belt, you will be thrown through the windshield, out of the car, through the roof, into the steering wheel, or bounced around inside of the car. The

reason for injuries to people who are involved in a crash without wearing their belts is that the car injures them. They are thrown from the car and it rolls onto them, drags them or spins over them.

About half of the spinal cord injuries, perhaps the most traumatic injury that a person can sustain and still live, are caused by car crashes. This means about 5,300 Americans disabled in this way each year.

The reason race car drivers can walk away from horribly mutilated car crashes is because their shoulder harness straps both shoulders down, they are held snugly against the seat which is designed to wrap around them and cushion their head

By switching from large cars to small ones, motorists double the chance of being killed in a crash. Because of the tremendous rise in small car sales during 1980, the fatality rates from accidents has increased.

Although 95% of the fatalities could be prevented through the use of seat belts, only about 10% buckle up. However, accidental death is preventable by the use of car safety devices such as inflatable bags and safety belts.

Is it necessary to wear seat belts while driving around town? YES! If a car is going only 30 mph and collides with something, and if the driver is not wearing safety belts, he will be thrown up and forward with a force 30 times his weight. If he weighed 150 pounds, that would be a force of 4,500 pounds!

If mother holds Jr. and Jr. weighs 20 pounds, that child would be moving forward with a force of 600 pounds coupled with that 30 times the weight of his mother squashing him from behind. This is called the "child crusher syndrome."

Buckle up those safety belts. They are designed for a purpose and that purpose is to reduce the extent of injury suffered in a crash by restraining the individual to prevent trauma by being thrown up or forward or out of the vehicle. USE them, even when going to the Post Office. Accidents in town are as frequent as on the highway. Statistics show that MORE accidents happen within 5 miles of your home than further away. BUCKLE UP FOR SAFETY, buckle up and SURVIVE.

A MESSAGE FROM YOUR EMT'S.

Some women may be veterans without knowing it. About 25 percent of the Women's Army Auxiliary Corps chose to remain civilians when the Women's Army Corps was set up in 1943. However, a few years ago Congress gave the former WAACs veteran status, just like WACs. To establish their eligibility, they must first apply to the Army for an honorable discharge.

Veterans can get more information and assistance from any American Legion Post or Veterans Administration Office. — Michael J. Kogutek, National Commander.

Commissioners Court minutes

The Commissioners Court in and for Donley County, met in regular session the 12th day of October, 1981, at 9 a.m. in the Courthouse in Clarendon, Texas with the following members present.

W. R. Christal, Judge presiding; J. R. Graham, commissioner prec. 1; Claude Moore, commissioner prec. 2; Buford Holland, commissioner prec. 3; and Wm. Chamberlain, commissioner prec. 4.

Frieda Gray, country treasurer and P. C. Messer, county clerk and ex-officio clerk of the Commissioners Court. The following business was conducted.

*Approved the minutes read in open court this date.

*Changed the W-3 window glasses in the new jail and install base board in all sheet rock rooms.

*To install a generator in the mechanical room and install vent of air and outlet through the roof.

*Paid the bills as reflected by the claims docket and approved by the court.

*To adjust the budget for 1980-1981 (see page 270).

*Allowed the General-

*Allowed General Telephone Co., to lay 10,600 feet of buried cable north of Lelia Lake along the river road,

according to County specifications.

*Employed Trudy Lovell, Medina McAnast, Calvin McCrary and Ralph Hill to serve as dispatchers and jailers and Ralph Hill serve as jailer and deputy sheriff. All to be paid minimum wages.

*To accept the agreement presented by the city regarding the City Police and the County Sheriffs Dept.

*Butch Blackburn to be placed on the county pay-roll to serve the county as deputy sheriff effective October 20, 1981.

*Approved the September reports presented by: County Clerk, County Judge, County Treasurer, Tax Assessor-Collector, Sheriff, County Agent, Extension Dept., Justice of the Peace Prec. Two and Three.

*Accepted the contract resented by George Howard regarding the amount required to paint the jail. This contract calls for said George Howard to furnish all material and to paint the interior of the jail, plus the exterior of the doors and windows, in the amount of \$6,020.00 subject to specifications.

The World Health Organization estimates that 20 percent of the world's middle-aged population suffers from high blood pressure. For black adults in America, the proportion is much higher—as many as one in three according to some studies.

High blood pressure is aptly known as the "silent killer," because its symptoms are often not obvious to the individual. Nonetheless, high blood pressure is the most common chronic disease treated by physicians in the black community. It is ten times more likely to cause fatal strokes, heart disease or kidney disease than it is among middle-aged whites.

Heart specialists at the Squibb Institute for Medical Research recommend that black men and women over 40 should have their blood pressure checked once a year, particularly if there is a family history of high blood pressure, stroke, heart attack or kidney disease, or if the individual has frequent headaches or dizziness, which might indicate the presence of high blood pressure.

High blood pressure, once diagnosed, can be controlled

A new weapon has been devised to combat the "silent killer" of a large number of minority-group Americans.

drug therapies may now be treated by doctors with a compound developed at The Squibb Institute. Administered orally, it is a new weapon with which the physician can help patients fight "the silent killer."

Capoten is not a cure, and like previous drugs to treat high blood pressure it must be taken regularly to do its unique work properly. But it is considered a giant step forward in controlling hypertension, particularly for long-term treatment of severe cases.

KERR-McGEE STATION

2nd & Koogle at Hwy 287

Under new management

We wash & Grease Cars and Fix Flats



CARL DRAPER

Touchdown Specials

Prices! FROM  White-Westinghouse

Save now thru November 15th on these specially priced appliances

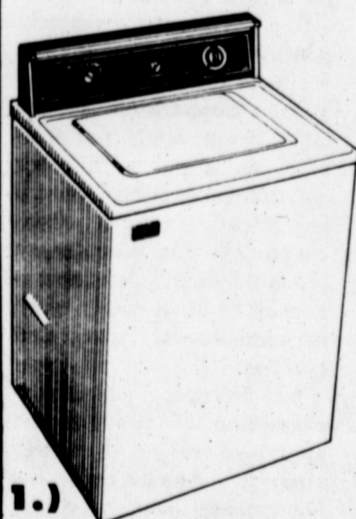

1.) Save on our 2-speed heavy duty agitator washer *LA495A

*Large capacity
*5 water temperatures
*5 position water level
*Prewash/soak cycle
*3 permanent press settings

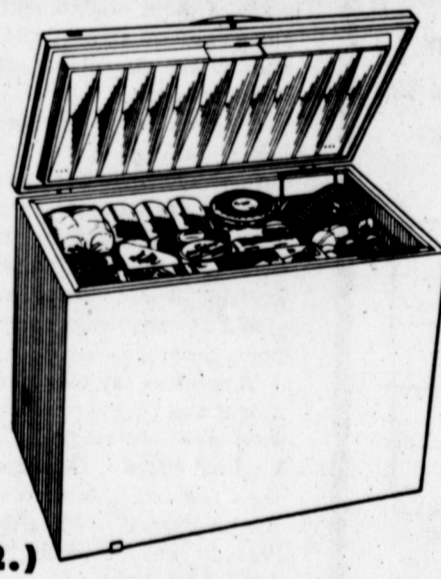

2.) Save on our deluxe 15 cu. ft chest freezer

*Easy open/easy close lid
*Exterior light tells you when your freezer is on
*Lock w. pop-out key
*Lift-out storage basket
*defrost drain
*FC154C

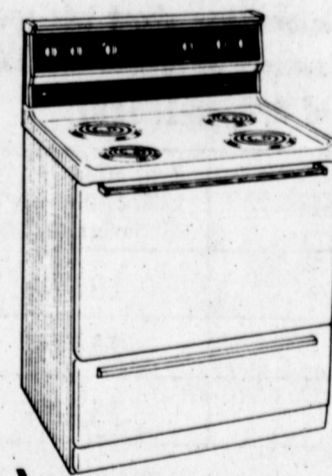

3.) Save on our deluxe 30" self-cleaning electric range with Speed Broil!

*Lighted back panel
*2 large burners
*2 small burners
*Glide-out storage
*Oven interior light
*KF500A



4.) Get big-family capacity with our 17 cu. ft Frost-Free Refrigerator

*Glide-out shelves
*"Antibacterial" door
*vegetable/meat storage bins
*energy-saving foam insulation
*optional icemaker avail.
*RT172D

Sale \$379 matching electric dryer \$279

Sale \$349

Sale \$489

Sale \$549

Mar-Key Appliances

* located at 107 S. Kearney * 874-3570 * Clarendon * The Appliance Specialist *

For Over 50 Years
WTU Has Proudly Been Your
Frigidaire Appliance Dealer

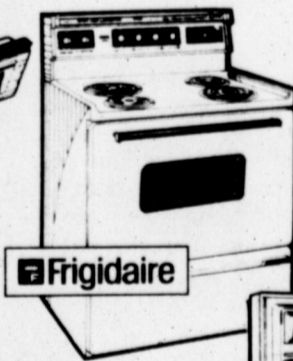

WTU Proudly Supports National 4-H Month

Offering You

Frigidaire Quality, Dependability and the Best in Factory Trained, Appliance Service...



STOP by your local WTU office and see our Complete line of Frigidaire Appliances...

Complete line of Frigidaire Appliances...



WEST TEXAS UTILITIES COMPANY

WTU

A Member of The Central and South West System

...the following projects: horse, rifle, beef, food and nutrition, clothing and modeling, dog, poultry, photography, dairy, and country-western folk dancing.

4-Hers, leaders, and parents are invited to attend.

91st birthday celebrated

Mrs. D.T. Smallwood celebrated her 91st birthday Sunday Oct. 18th, in the home of Granville and Franke McAnear. After the usual thing of opening the gifts and picture taking the birthday dinner-complete with birthday cake and ice cream- was served by the host and hostess to the honoree, Mrs. Smallwood,

Bill and Claudine Todd, Ronnie and Melinda McAnear and children, Jennifer, Todd, and Elizabeth, Mildred Hendrix, all of Clarendon, visited in the afternoon.

She received many lovely gifts and cards and numerous phone calls from relatives who were unable to attend.

Cassie Owens honored

Cassie Owens was honored on her birthday with a surprise dinner at the Branding Iron Restaurant at Memphis.

After the meal a lovely birthday cake baked and decorated by two of her

granddaughters of Amarillo, Geneva McAfee and Linda Frye was served.

Those enjoying the occasion included sister, brothers, children, grandchildren and great grand-

Top O' Texas Commodities, Inc.



1318 N. HOBART
PAMPA, TEXAS

For Your Convenience: 1-800-692-4012

Earn \$\$\$\$ Tax Free Interest New! October 1st. All Savers Certificate:

• Interest is free of Federal income taxes—up to \$1000 individual, \$2000 joint return

• Fully insured up to \$100,000 federal agency.

• Minimum investment: \$500 Balance.

• See us today for complete information about this special tax savings certificate available as of October 1, 1981.

• Guaranteed Rate tied to Money Market instruments

If your joint taxable income is:	Your tax bracket probably is:	Your effective yield of the All Savers Certificates:
\$20,000	24%	16.59%
\$30,000	37%	20.02%
\$50,000	50%	25.22%

The above figures are approximate and are based on 1981 tax tables. The 12.61% interest rate is equal to 70% of an average investment yield on one year U. S. Treasury Bill.

6 Month Money Market Certificates — Paying 14.045
Minimum \$10,000 deposit

2 1/2 Year Certificates Rate Subject to Change every Tuesday
Minimum \$1,000 deposit

Plus: Jumbo Certificates
Check for Daily Rates:
on a Minimum of \$100,000 Deposit

All Accounts are Insured up to \$100,000

Check & Save at



Vernon Savings & Loan
Memphis Branch

Congress for Chemical Engineers

Dale R. Morris, son of Mrs. Pauline and the late Carl Morris of Clarendon, has recently returned from attending the World Congress for Chemical Engineers in Montreal, Canada.

Dale lives in Petersburg, Illinois with his wife Pauline and their two children, Deirdre (born in Germany) and Doreen. He is the Devison Production Manager of MAPCO the Indian Point Division.

Morris attended the Hedley schools, graduated from high school in Amarillo and then began his educational tour at Texas Tech where he received his B.S. He was a

member of ROTC at that time. When he graduated, he went to Officer Candidate School and went into the Army.

After the Army, Dale remained in the Army Reserves. He then went to Lamar and received his MA degree. He went to MIT where he received his chemical engineers degree.

"I am really bragging on my boy," said Mrs. Morris, "but he really is something". Her son and his family took Pauline on a tour of 22 states and into Canada for a fantastic and exciting three week vacation this past year.

DALE R MORRIS

Friendship

Quilting Club met

Mary Lee Noble entertained the Friendship Quilting Club in her home Wednesday afternoon October 14, for the first meeting of the coming year.

The members greeted each other with much enthusiasm, some hadn't seen each other through the summer months.

The meeting was called by the president Mary Lee Noble. Minutes were read by Secretary Louise Aten. A treasure report was given and dues were paid for the coming year. Some paid birthday dues. Officers were elected for the coming year: Edna Dishman, president; Louise Aten Sec. and Treasurer; Yvonne B. Mc-

Daniel reporter; Irene Jones and Annie Thomason on the Courtesy Committee.

At the serving hour, delicious refreshments of ice cream, Cherry Salad, Cake and Chips were served buffet style from a table laid with a

Water for Texas Amendment 4 on Ballot

"The Constitutional Amendment authorizing the use of a portion of excess revenues of the state for water development, water conservation, water quality enhancement and flood control purposes; authorizing the use of the state's credit, not to exceed 500 million dollars, to guarantee the ponds of cities, counties, towns and other units of local government in the financing of projects for such purposes; increasing the interest rate that may be paid on approved but unissued state bonds; and authorizing a program to retire state bonds."

That is what Amendment 4 states. The purpose of this amendment is to address a serious problem facing the state-the adequacy of its future water resources.

The expected growth in demand for water in Texas, coupled with the physical limitations of our present water supply, makes a program of financing new water supplies a necessity.

At the present time, water use in Texas is approximately 6.2 trillion gallons per year of which 4.2 trillion gallons

are from ground water sources and 1.9 trillion gallons are from surface water sources or lakes.

About half of the land of Texas is underlain by water-bearing formations or aquifers. Decline of these aquifers or the water table causes one or more of the following: increased pumping costs; increased saltiness of the water; land subsidence; and ultimately, the exhaustion of the aquifer as a water supply.

The long range water supply of Texas High Plains must come largely from out-of-state sources. Alternative water import projects and their costs are currently being assessed under a congressionally authorized and funded study. The study, which involves Texas and five other states, is scheduled for completion in mid-1982.

It is critical that these problems and providing priority funding for those needs in the foreseeable future. Amendment 4 represents a solution to what could be the most potentially devastating array of problems facing all Texans.

On the Ballot in November

Several constitutional amendments will be on the ballot for you, the voters, to decide in November. Here is a list of those amendments, along with a short explanation of the advantages and disadvantages of each:

1. Gives cities, towns and other taxing unites the authority to issue bonds and notes to encourage development in unproductive, underdeveloped, or blighted areas. These areas also would receive tax exemptions.

Supporters say this amendment could bring prosperity and new development to blighted areas. Opponents say it also could shift more of the tax burden to "healthy" areas. (Passed during the Special Session.)

2. Permits property owners who have defective titles, but have occupied land and paid taxes on it for 50 years or more, to have their titles corrected. There is no apparent opposition to this amendment.

3. Creates committee to oversee the state's budget. The committee would consist of the Governor, the Lieutenant Governor, the Speaker of the House, plus the chairs of the Senate Finance Committee and Senate State Affairs Committee, and the chairs of the House Appropriations Committee and the House Ways and Means Committee. Supporters say the proposal could result in better, more efficient management of state money. Opponents say it would give too much power to the already-powerful Governor, Lieutenant Governor and Speaker.

4. Dedicates half the state's surplus revenue to water research and development. Supporters say this

proposal would help ensure that Texas has enough water for the future. Opponents say passage of this proposal would use up the state's surplus revenues. (Passed during the Special Session.)

5. Exempts livestock, poultry and some other farm products from property taxation. Supporters say the amendment would put livestock on a par with other agricultural products, which are already exempt. Opponents say the amendment probably would shift the tax burden to other areas, such as homesteads, farms, and ranches.

6. Permits local option exemption of 40% of the appraised values of homesteads. Supporters say homesteads have been unduly burdened by recent reappraisals, and they now deserve a break. Opponents say both homesteads and businesses have been underappraised in the past, so homesteads should not get a break now.

7. Authorizes the state to issue additional bonds to fund the Veteran's Land Fund. Also would raise the maximum interest rates allowed on these bonds from six to ten percent. The Veterans' Land Fund issues bonds and loans money to veterans to buy at least ten acres of land. It charges the veterans an interest rate one percent higher than the interest rate on the bond issue.

Supporters say this proposal would help veterans buy land. It is self-supporting and costs the taxpayers nothing. Opponents say the Fund is large enough already. (Passed during the Special Session.)

Make your voice heard! Vote on November 3!!

party while with a cover glass of a tiled chrome stand of mixed fruits: Coffee and tea was poured from a beautiful chrome Tea service.

After the serving hour the group enjoyed a sing along with Oran Aten, Vada Morrison, and Mary Lee Noble accompanying the group at the piano. Much fun and visiting was enjoyed by members- Ora Aten, Florence Bennett, Louise Aten, Edna Dishman, Irene Jones, Lilly Mae Carmical, Lucille Luttrell, Yvonne B. McDaniel, Vada Morrison, Oddie Moss, Lora Mae Moffitt, Annie Thomason, Leona Quattlebaum. One new member Norma Corgill and one visitor Rachael Butler and the hostess Mary Lee Noble.

The next meeting will be with Louise Aten Wednesday, November 11. It will be an all day quilting.



Variety is literally the spice of life in matters of nutrition, and dieters should be wary of special reducing diets that call for the elimination of too many foods for too long. A good low calorie meal should include a number of different kinds of food—meat, cheese, vegetable and fruit. Accompanied by a cup of hot, soothing tea, which has virtually no calories, this type of meal is nutritious as well.

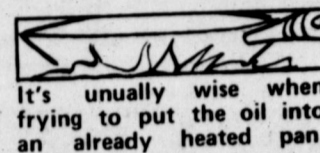

It's usually wise when frying to put the oil into an already heated pan.

PEANUTS RESTAURANT

BREAKFAST

99¢

7 a.m. to 8 a.m. only
Monday-Friday

Complete Breakfast Menu

Omelettes - Hot Cakes
Biscuits & Gravy
Breakfast Served
7 a.m.-10 a.m.

STATEMENT OF CONDITION

LEGAL TITLE OF BANK		CITY		STATE	ZIP CODE
Security State Bank		Hedley	Donley	Texas	79237
STATE BANK NO.	FEDERAL RESERVE DIST. NO.	CLOSE OF BUSINESS DATE			
953	11	September 30, 1981			
ASSETS					
1. Cash and due from banks		Mill	Thou.		
2. Due from other depositories and all cash items in the process of collection		122	2		
3. U.S. Treasury securities		1	3		
4. Obligations of other U.S. Government agencies and corporations		269	4		
5. Obligations of States and political subdivisions in the United States		34	5		
6. All other securities		None	6		
7. Federal funds sold and securities purchased under agreements to resell		None	7		
8. Total loans (including overcollaterals totaling \$ _____) (From Schedule A, Item 8)		2,175	8		
9. Lease financing receivables		None	9		
10. Bank premises, furniture and fixtures, and other assets representing bank premises		None	10		
11. Real estate owned other than bank premises		12	11		
12. Letters of credit and customers' liability on acceptances outstanding		None	12		
13. All other assets		130	13		
14. TOTAL ASSETS (sum of items 1 thru 13)		3,550	14		
LIABILITIES					
15. Demand deposits of individuals, partnerships, and corporations		750	15		
16. Time and savings deposits of individuals, partnerships, and corporations		2,000	16		
17. Deposits of United States Government		None	17		
18. Deposits of States and political subdivisions in the United States		330	18		
19. Due to banks		20	19		
20. All other deposits		None	20		
21. Certified and officers' checks		17	21		
22. Total Deposits (sum of items 15 thru 21)		3,210	22		
a. Total demand deposits		750	22a		
b. Total time and savings deposits		2,460	22b		
23. Federal funds purchased and securities sold under agreements to repurchase		None	23		
24. Interest-bearing demand notes issued to the U.S. Treasury and other liabilities for borrowed money for which the bank is directly liable		None	24		
25. Mortgage indebtedness for which the bank is directly liable		None	25		
26. Unearned discount on loans		None	26		
27. Letters of credit and acceptances outstanding		None	27		
28. All other liabilities		None	28		
29. TOTAL LIABILITIES (excluding subordinated notes and debentures) (sum of items 22 thru 28)		3,210	29		
30. Subordinated notes and debentures		3	30		
31. Allowance for possible loan and investment losses		None	31		
EQUITY CAPITAL					
32. Common stock (No. of shares outstanding 300,000)		150	32		
33. Certified surplus		150	33		
34. Undivided profits		None	34		
35. Uncertified surplus, reserve for contingencies, and other capital reserves		73	35		
36. TOTAL EQUITY CAPITAL (sum of items 32 thru 35)		373	36		
37. TOTAL LIABILITIES AND EQUITY CAPITAL (sum of items 29, 30, 31 and 36)		3,650	37		

NOTE: This report must be signed by an authorized officer and attested by not less than three directors other than the officer signing the report.

I, the undersigned officer, do hereby declare that this Report of Condition (including the supporting schedules) has been prepared in conformance with the instructions and is true to the best of my knowledge and belief:

SIGNATURE OF OFFICER AUTHORIZED TO SIGN REPORT: *Sue Weatherly* AREA CODE/TELEPHONE NO. 806-856-2111 DATE SIGNED October 7, 1981

NAME AND TITLE OF OFFICER AUTHORIZED TO SIGN REPORT: Sue Weatherly, Vice President

Signature of Director: *Harold White*, *Reid P. Beel*, *Neil Paul*

MAKES MARK FOR NOTARY'S SEAL: State of Texas, County of Donley, Notary Public, My commission expires August 31, 1984.

THE SECURITY STATE BANK
Hedley, Texas

Remington "Shur-shot" SHOTGUN SHELLS



12 Ga No. R12H
4 or 6 or 7 1/2 Shot

\$6.97 Box

Regular Price **\$7.67**

20 Ga. No. R20M
6 or 7 1/2 Shot

\$5.97 Box

Regular Price **\$6.97**

Regular Price **\$5.97**
12 Ga Dove & Quail #DQ12 8 Shot \$4.97

Regular Price **\$5.47**
20 Ga Dove & Quail #DQ20 8 Shot \$4.97

PHILLIPS TROP-ARTIC MOTOR OIL

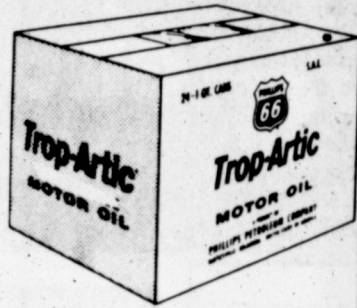

Multi Weight 10W40



89¢ Can

Case Of 24 Cans Plus Tax **\$21.36**

NO SALE TO DEALERS
SALE IS LIMITED TO
STOCK ON HAND



LIVESTOCK AND TAXES

AMENDMENT NO. 5 ON THE BALLOT

AUSTIN — Because we produce such a large percentage of the livestock in the state of Texas in our part of the state, an amendment to exempt livestock and poultry from property taxes is certain to be controversial, and controversial it is.

The terms of the amendment are simple enough. If passed, the amendment would exempt livestock and poultry from property tax. Those who favor the amendment say it is only fair that livestock be included in the list of farm products that are already exempt. For example, soybeans, wheat, cotton and rice are exempt, so livestock also should be exempt, they say.

Because 22 percent of the cattle slaughtered in U.S. are finished in Texas Panhandle area feedlots, feedlot owners and the cattle industry are at a disadvantage in this state, supporters say. Besides, feedlots pay only about one percent of the property taxes in Texas, so their loss would hardly be felt, supporters argue.

Also, livestock is sometimes hard to locate and count for tax purposes. Many times, it is expensive for the taxing units to assess the tax on livestock, which means the taxing unit

would not lose as much from the exemption as much may believe.

Opponents of the amendment disagree, of course. They argue that the revenue generated by the tax on livestock is vital to the taxing communities. It raised about \$6 million in 1979. Elimination of the tax would be a hardship on the local governments that rely on this tax, particularly those which contain a large number of feedlots or large ranches.

Opponents also argue that the amendment would favor one class of taxpayer over another. They say other businesses and homeowners pay the tax, so the business-people who operate feedlots or have livestock should pay the tax also.

This amendment is guaranteed to be controversial in a highly agricultural district like ours. But whatever you think about the amendment, the way to show your opinion is at the polls on November 3.

We will always want to hear what the people we represent think about taxes. We hope to hear from you about this amendment and about state taxes in general. Please write to Senator Bill Sarpalius, P.O. Box 12068, Austin, Texas 78711.

Use one pharmacy

AUSTIN, Texas (Spl.) — Select your pharmacist as carefully as you select your physician, suggests the dean of The University of Texas College of Pharmacy.

"Centralize all purchases in a single pharmacy that maintains patient records and provides personal consultations," advises Dr.

James Doluisio. Then if you have two prescriptions from two physicians, the pharmacists can tell if they are the same or if you will have a bad reaction taking them at the same time.

Counseling patients on how to use drugs optimally is one of the new responsibilities of today's pharmacist, the dean says.

Dryland Farming Returns As Irrigation Costs Rise

AUSTIN—Irrigation, the source of high crop yields in the Panhandle and Trans-Pecos, has become so expensive that some growers are returning to dryland farming.

Agriculture Commissioner Reagan V. Brown said irrigated acres declined nine percent or 520,000 acres during a Texas Crop and Livestock Reporting Service survey on the High Plains and Trans-Pecos covering the period from 1976-1980.

Brown stressed the need for alternative energy sources for pumping water and for crop varieties that need less moisture. He said the cost of energy per acre rose from \$26.10 in 1976 to \$38.62 in 1980, a 48 percent increase.

Electricity rose 45 percent to 4.2 cents a kilowatt hour; natural gas, 86 percent to \$2.51 a thousand cubic feet; L. P. gas, 107 percent to 62 cents a gallon, and diesel, 180 percent to 98 cents a gallon.

Most irrigation water in this region comes from wells. Forty thousand of the 5.5 million acres irrigated in 1980 were receiving surface water.

There were 66,600 wells pumping water in 1980, a drop of 6,200 from 1976.

Energy for wells comes mainly from electricity and natural gas. In 1980, 47 percent of the wells were run by electricity, 51 percent by natural gas, 1 percent by L. P. gas, and 1 percent by diesel.

"If funding is continued on projects at Bushland and results are successful, we may be able to use wind turbines for pumping," Brown said.

The U. S. Department of Agriculture and the West Texas State University Alternative Energy Institute are testing a wind turbine

farmers soon will be able to produce their own fuel alcohol and reduce pumping costs," Brown said.

"The availability and cost of water for agriculture is one issue that must be addressed on a statewide basis as the Texas population grows. The reduction of yields that will come with less irrigation will

new varieties for dryland farming, and any other techniques which will enable us to have production with a profit, and use water as efficiently as possible," Brown said.

KNORPP

Insurance Agency, Inc.

FOR THE BEST OF BOTH WORLDS.

Reduced Rates and Full Line Personalized Service

- *BOATS
- *BONDS
- *TRUCKS
- *LIVESTOCK
- *HOMEOWNERS
- *AUTOMOBILES
- *MOTORCYCLES
- *MOBILE HOMES
- *NOTARY BONDS
- *LIFE INSURANCE
- *TRIP INSURANCE
- *HOSPITALIZATION
- *GENERAL LIABILITY
- *WORKMEN'S COMPENSATION

Homeowners Insurance Up To 40% Discounts Off Texas Manual Rate

Auto Insurance Up To 15% Discounts Off Texas Manual Rates

(806) 874-3521

Drawer A
Clarendon, Texas 79226



Reserve rights to limit quantity. Some items not exactly as illustrated. Some items unlimited quantity.

Sunday 8 - 7

Mon. - Sat. 9-7

White Swan Sliced BACON \$1.38 Lb

CHEESE Singles \$1.18 12 Oz Lb

FRANKS 12 Oz \$57¢

SPARERIBS \$1.58 Lb

PORK LOIN ROAST \$1.58 Lb

SIRLOIN STEAK \$2.28 Lb

CARROTS 23¢ 16 Oz Bag

ORANGES \$1.27 5 Lb Bag

POTATOES \$1.27 10 Lb Bag

APPLES 37¢ Lb

EGGS 73¢ Doz

BUTTERMILK \$1.07 Borden's 1/2 Gal

CORN 2/79¢ Our Darling 17 Oz Whole Cream

COFFEE MATE \$1.69 16 Oz

CHILI 97¢ Ranch Style Plain 15 Oz

CHILI 77¢ Ranch Style With Beans 15 Oz

COTTAGE CHEESE 69¢ Borden's 12 Oz Ctn

ICE CREAM \$1.46 Borden's 1/2 Gal Rd Ctn

TOMATO SAUCE 4/89¢ Contadina 8 Oz

TOMATOES 2/89¢ Contadina 14 1/2 Oz Whole Peeled

GRAPE JAM 89¢ Smucker's 2 Lb Jar

CRACKERS 67¢ Sunshine Krispy 16 Oz box

SUPER SUDS 67¢ 40 Oz Box

JOY \$1.19 32 Oz Liquid

RINSCO \$1.19 Powdered Detergent Giant Size Box

POTATOE CHIPS 89¢ Lay's 8 Oz

COKES 86¢ King Size 6 Pkg 10 Oz

DASH \$2.99 6 Lbs 4 Oz Box

FAB \$4.69 10 Lb 11 Oz Box

COFFEE \$1.59 1 Lb can

KRISPY SALTINE CRACKERS

...many projects are finished... planned around kids' favorite... The secret is to provide lots of entertainment... a "scarier costume" contest, and some... party project ideas that are great to eat... they're finished.

Assemble a group of princesses, pirates and assorted... on Halloween eve; turn the lights down low... ingredients for some "make your own"... Children of any age love to make things... if both the fixings and the final creations are... Just a few delicious ingredients from the... Kraft miniature marshmallows, marsh-... mallow creme, and decorative candies—are the basis of... host of fun cupcake creations.

Each child can make an individual Goblin Cupcake... Witch, Indian or Ghost with just a few easy ingredients... The Kraft Kitchens have created some exciting... Halloween treats that are surprisingly simple to make... Start with large home-baked or store-bought cupcakes;... turn them upside down, and frost all over with Angel... Mallow Frosting, which an adult can make ahead of... time. Then, take a package of Kraft miniature marsh-... mallows, and place them in even rows all over the frosted... cupcakes. Distinctive facial features and decorations... are added with candy corn, gumdrops, chocolate shot... and other candies.

CUPCAKE GOBLINS
12 cupcakes
Angel Mallow Frosting
Kraft miniature marshmallows
Colored sugar
Candy corn

To create goblins, invert and frost cupcakes. Cover with marshmallows. For eyes, cut marshmallow in half horizontally, dip cut side in colored sugar. Use candy corn for nose.

12 goblins
Variations:
Wicked Witch: Create face features with decorative candies and miniature marshmallows. Create hat from colored paper; decorate with miniature marshmallow halves.
Injun Man: Create face features with decorative candies. For feathers, arrange gumdrops and miniature marshmallows on toothpicks; insert in cupcake.
Ghost: Create face features with black jelly beans.

ANGEL MALLOW FROSTING
1/4 cup sugar
1 egg white
1 tablespoon water
1 cup (one-half 7-oz. jar) Kraft marshmallow creme
1/2 teaspoon vanilla
Combine sugar, egg white and water in double boiler; beat with electric or rotary beater over boiling water until soft peaks form. Add marshmallow creme; beat to stiff peaks. Remove from heat; beat in vanilla. Tint frosting with food coloring, if desired.

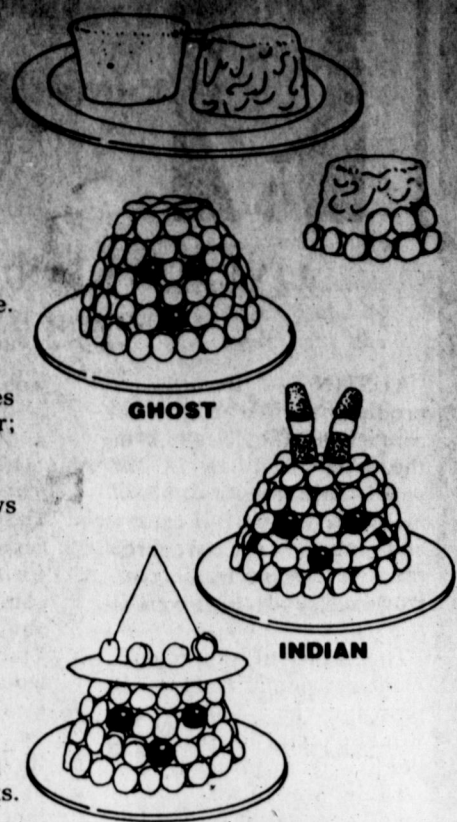

ON

By KATIE DVORAK
Clean out the garden, frost is nigh upon us! Clean out last year's garden produce and make way for the new.
ZUCCHINI SOUP
1/2 C chopped onion
3 TBS oleo
1 1/2 lbs. sliced zucchini
2 1/2 C chicken broth or 2 1/2 C water with 3 tsp chicken bouillon
1/2 tsp nutmeg
1/2 tsp pepper
1/2 tsp salt
1/8 C garlic powder
1 C half and half
Saute onions in oleo in 2 qt. sauce pan, add zucchini, broth and seasonings. Cover and simmer for 15 minutes. Pour into blender half at a time and blend until well

ground. Return to pan and stir in half and half. Serve.
NO CALORIE SOUP
4 C tomato juice
4 C water
5 bullion cubes, beef
1/2 tsp dry onion
1/2 head of cabbage
1 stalk celery
1 zucchini
1 tsp Italian dressing
2 C mushrooms
garlic powder, salt and pepper to taste
may use bacon bits on top
Put all ingredients into pot and bring to boil until vegetables are tender.
HAMBURGER SOUP
1 lb. ground beef, browned and drained
2 C potatoes, diced
1/2 C celery, diced
1 onion, diced
1/2 C rice or barley
1 C tomato soup (or 2 C diced tomatoes and 1 small can tomato sauce)
2 quarts water
season with sugar and salt and pepper and garlic to taste
Place in pot and cook until vegetables are tender.



ATTENDING FTA workshop, back row l to r Rosie Arias, Muzzy Hayes, Pat Ritchie, front row l to r Kay Bell, Dianne Havens and Annette Watson.

FTA attends District Workshop

On October 14, 1981, the Clarendon F.T.A. officers and members traveled to Panhandle to attend a District XVI F.T.A. officers workshop.
Dianne Havens, Dist. XVI Historian for 1981 and Miss Betty Veach, District Advisor attended a District officers meeting at 9:00 at Panhandle H.S. with Tod Mayfield, District XVI FTA Vice President, District XVI FTA President presiding. The general session followed at 9:30. The different district officers presented a discussion on the duties of "heir" particular office and ideas on how to make a better FTA Chapter. The program was as follows:
The pledge of Allegiance was led by Jan Dennis, Canyon, District XVI Parliamentarian; the FTA pledge was led by Ruth Roark, Panhandle, District XVI Cor-

responding Secretary; Tod Mayfield, Panhandle, District XVI FTA President, welcomed the assembly and introduced guests; a brief report of State activities was brought by a Miss Travis, Tulia, State Corresponding Secretary; a discussion of membership and programs was led by Melinda Stevens, Tulia, District XVI FTA Vice President; a discussion of service projects and outstanding features of chapters was led by Sandra McKee, Childress, District XVI FTA Recording Secretary; the Ways and Means discussion was led by Kim Tye, Kress, District XVI FTA Financial Secretary; Dianne Havens, Clarendon, District XVI FTA Historian, led the scrapbook, yearbook, and convention discussion; the session ended with Tod Mayfield, president, making an-

nouncements about the District FTA Convention on November 10 at Canyon and the State FTA in Houston in February.
Attending from Clarendon FTA were Dianne Havens, Pat Ritchie, Rosie Arias, Muzzy Hays, Kay Bell, Annette Watson, and Miss Betty Veach, advisor.
Reporters: Annette WATSON & MUZZY HAYES



Presidents James Madison and Zachary Taylor were second cousins. Their great-grandfather in common was James Taylor.

JIM LOVES TERI
Reading a letter aloud to a group, broadcasting it on the air, showing it on a television screen, or posting it in a public place may constitute publication in a legal sense.
Henry Ford refused to hire anyone who smoked cigarettes.

OPENING
Friday, Oct. 23rd
On Main Street Duke, Okla.
THE INCREDIBLES
Hugh selection of brass from A to Z plus telephones, On Main Street Duke, Oklahoma

CHARLIE'S GROCERY & MARKET
We're proud to give you more!

MEAT, BEEF, THICK, THIN
MORTON'S OSCAR MAYER POTATO BOLOGNA
12 OZ. PKG. **99¢**
POTATO CHIPS
16 OZ. PKG. **99¢**

CARNATION EVAPORATED MILK
13 OZ. CANS **2 \$1.00**
BAKING MIX BISQUICK
40 OZ. BOX **\$1.39**
Folger's Coffee
ALL GRINDS **1 LB. CAN \$1.97**

MEAT SPECIALS
HEAVY GRAIN FED BEEF BLADE CUT
Chuck Roast \$1.19
Ground Chuck \$1.69
Fresh Extra Lean

RANCH STYLE Plain Chili
19 OZ. CAN **99¢**
Del Monte Catsup
32 OZ. JUG **\$1.19**
Del Monte Spinach
15 OZ. **49¢**

ORVILLE REDENBACHER Popcorn
30 OZ. JAR **\$1.89**
ORVILLE REDENBACHER Popping Oil
12 OZ. BTL. **\$1.29**
Cokes
6 pak. 32 oz. **\$1.99**
DEL MONTE Tomato Sauce
8 OZ. CANS **4 \$1.00**
BEENIE OR CHILLEE WEENIES Van Camp
8 OZ. CANS **2 \$1.00**
DEL MONTE CHUNKY Mixed Fruit
17 OZ. CAN **69¢**
DEL MONTE Prune Juice
32 OZ. BTL. **99¢**

PRICE FIGHTER SPECIALS
Comet
4" OFF LABEL POWDERED CLEANSER
14 OZ. CANS **2 \$1.79**
Downy
40" OFF LABEL FABRIC SOFTENER
96 OZ. BTL. **\$2.99**
Stock Up... + Save!

SHORTENING Bake-Rite
3 LB. CAN **\$1.39**
DURACELL ALKALINE Batteries
2 PAK "D", 2 PAK "C", 1 PAK "9VOLT" **\$1.79**
DURACELL ALKALINE 9 VOLT Batteries
2 CT. PKG. **\$3.19**
DURACELL ALKALINE "AA" Batteries
4 CT. PKG. **\$2.59**

ALL PURPOSE RUSSET Potatoes
10 LB. BAG **\$1.49**
PRODUCE SPECIALS
TEXAS NEW CROP RUBY Grapefruit RED 3 LBS. **\$1.00**
CENTRAL AMERICAN Bananas 3 LBS. **\$1.00**
Lettuce head **49¢**
CALIFORNIA GOLDEN Carrots 4 1 LB. BAG **\$1.00**

Compare IH For Quality Price - Service Save money - buy now!
NEW REDUCED PRICES
IH PLASTIC SHIPPERS TWINE 7200 FT. CARTONS FOR SQUARE BALERS #999172R1 **NOW \$19.00** REG. 24.14
IH PLASTIC TWINE 9000 FT. CARTONS FOR ROUND OR SQUARE #999171R1 **NOW \$19.00** REG. 24.14
IH SISAL TWINE 10,000 FT. CARTON FOR ROUND OR SQUARE #313123R1 **NOW \$27.50** REG. 34.29
Brown-McMurtry Implement Company
Your IH Dealer
Phone 823-2441 Silverton, Texas

DAIRY & FROZEN FOODS
YOPLAIT ASSORTED FLAVORS Yogurt 4 OZ. CTN. **39¢**
SHURFIRE FROZEN CUT Golden Corn 20 OZ. PKG. **99¢**
PILLSBURY BTRMLK/SWTMLK Biscuits 7 1/2 OZ. CANS **2 49¢**
MARGARINE Soft Parkay 1 LB. BOWL **89¢**
DOUBLE S&H GREEN STAMPS WEDNESDAY! WITH \$2.50 PURCHASE.
PRICES EFFECTIVE Oct. 21-24, 1981 WE RESERVE THE RIGHT TO LIMIT QUANTITIES
venture FOODS
We're proud to give you more!

Surray
Stratford
Canadian
Clarendon
Wellington

vs. Grey
vs. White Deer
vs. Shamrock
vs. Wheeler
vs. Memphis

6
47
3
14
6

4. Cassin Top 153
5. Manor 152
6. Ft. Isabel 152
7. Wylie 152
8. Floydada 152
9. McGregor 152
10. Newton 152

2. Halliday 148
3. Garrison 148
4. Bianco 143
6. Foney 143
7. Shiner 142
8. Tidshaw 141
9. Chardman 141
10. Industrial 141
11. S'lake Carroll 141
12. Panhandle 141
13. Hale Center 141
13. Hale Center 141
14. McCamey 140
15. DeLeon 139
16. Trinity 138
17. Deweyville 138
18. Wellington 137
19. Bovina 137
20. Eastland 137
72. Memphis 126
75. Canadian 125
89. Shamrock 122
95. Wheeler 121

A
1. Wink 144
2. Bremond 142
3. Rankin 137
4. Union Hill 133
5. Motley County 130
6. Harleton 129
7. Meridian 129
9. High Island 127
10. Italy 127



BRIAN HILL



KEN DORRIS

Players of the Week

DEFENSE

Brian Hill, a senior linebacker that had a very good night as the Irish wanted to run at him; Brian had 7 unassists and 6 assisted in tackles. He has also been doubling as the Quick Tackler.

OFFENSE

Ken Dorris is the offensive player of the week. He is a junior that is doing a tremendous job at center, where he is called on to handle the blocking calls from both sides of the line.

ALL
THE
WAY
TO
STATE



ACTION PLAYS IN FRIDAY
nights Broncho 26 - 0 victory
over Shamrock

[Photos by RON SMITH]

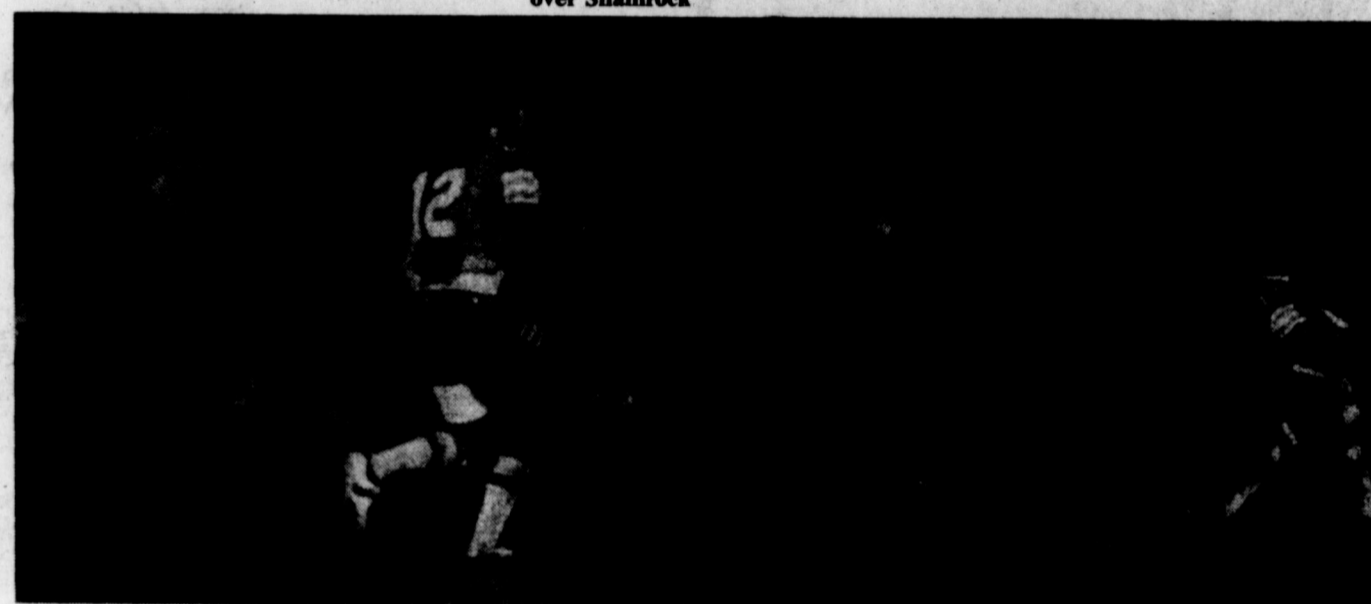

Bronchos Win Can't fm pl

seven penalties. Clarendon shut off all hopes of a Shamrock comeback in the final period, marching down the field in a time-consuming drive. Thompson capped it with a five-yard jaunt with five minutes remaining.

The defeat was only Shamrock's second of the season. They now stand at 4-2 and 0-1 in loopplay.

Meanwhile, the Broncos look forward to traveling to Wheeler, who the Broncos trounced last year as they made a big step in earning the District Championship. Last year the Broncos broke a 20-game win streak by the Mustangs and as head coach Ted Allen put it, "broke their tradition-single handedly". Allen insists that the Mustangs will be more ready than ever to upset the top-ranked AA team in the Panhandle tomorrow.

Bronchos Play Wheeler Can't fm pl

Looking at Wheeler, they are 3-2 for the year, after losing to Wellington 14-0, the only other loss was to Boys Ranch, 13-6. As you look at Wheeler, they are a ball-control offense, with a small amount of passing. They will attack a defense from the basic I wing offense taking advantage of an offensive line that has an average of about 190 per man and to go along with that a 200 pound fullback and a 185 pound tackle that is just a super athlete.

Clarendon	Shamrock
1st downs 23	7
net yds. rush. 303	65
net yds. pass. 83	34
total yds. gained 386	99
passes att. 18	11
passes com. 8	5
Int. by 0	0
No. punts 2	5
Punt avg. 35.5	28.9
Opp. Fum. Rec. 4	3
No. of Pen. 13	7
Yds. pen. 135	75

Rushing	
Hearn - 17 for 127, 1TD	
B. Weatherton - 16 for 83, 1TD	
Thompson - 12 for 78, 1TD	
G. Weatherton - 1 for 2	
Woodman - 1 for -2	
D. Weatherton - 3 for 3	

Passing	
Thompson - 6 of 18 for 83, 1TD	

Receiving	
Hearn - 3 for 32, 1TD	
B. Weatherton - 1 for 11	
G. Weatherton - 1 for 1	
Woodman - 1 for 19	

FALL Sale

Get the most for your money when you select an Evans-Black carpet with the Antron Advantage

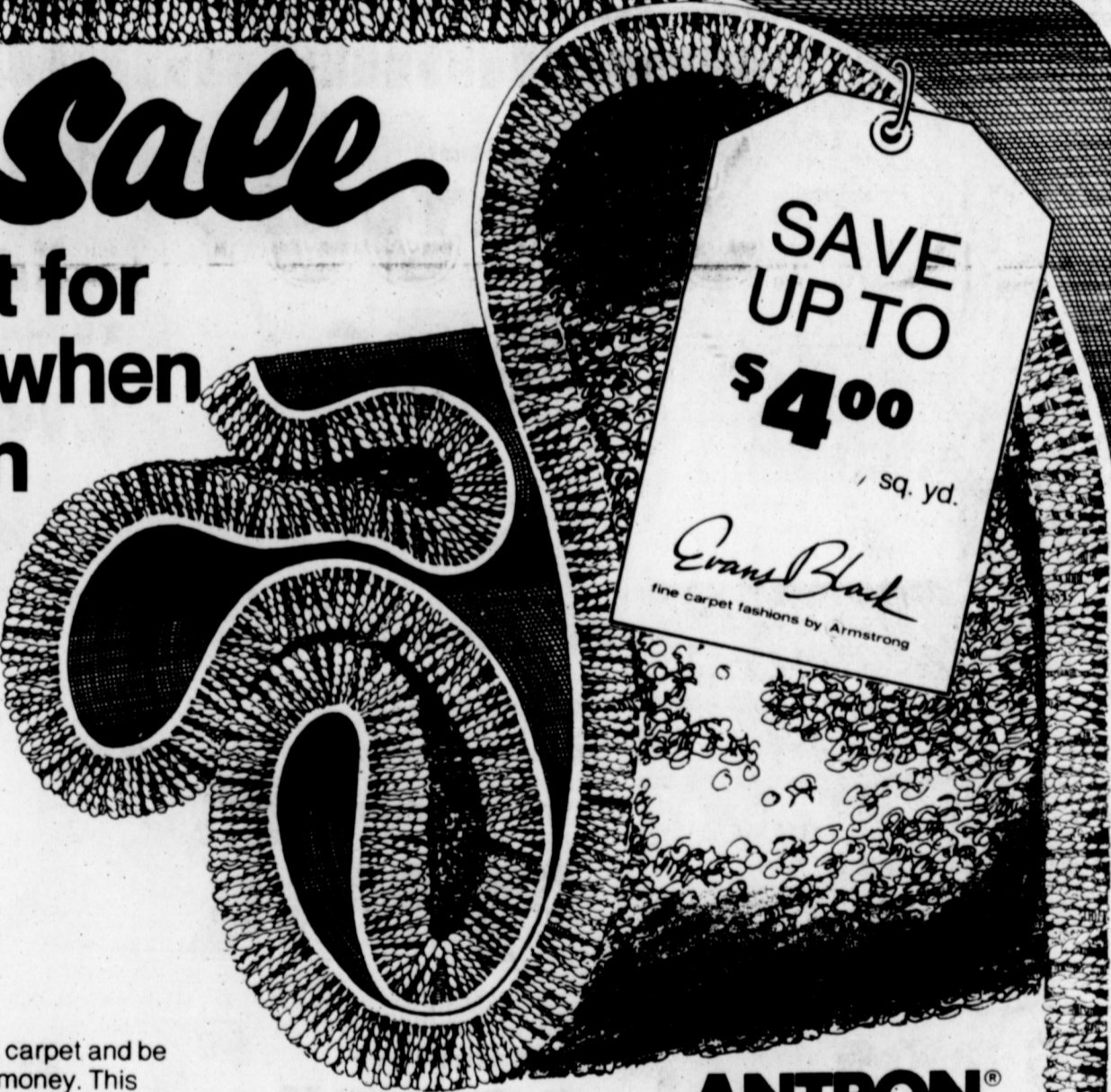

Now you can choose a luxurious new carpet and be sure you're getting the most for your money. This week, we're featuring the ultimate in floor fashions, luxurious Evans-Black Carpet by Armstrong. And best of all, they're all constructed of premium DuPont Antron nylon!

- Check these Antron Advantages:
- A special shape that traps less dirt so your carpet cleans easier
 - Durability so it wears well even in critical, heavy use areas
 - Outstanding mat resistance and crush recovery so it bounces back
 - Easy spot cleaning for those little accidents that are bound to happen
 - Built-in static protection so electricity build-up is virtually eliminated

For an added Antron Advantage, look to Antron Plus for total stain protection from top to bottom. It actually resists soil and stains!

ANTRON
THE ANTRON ADVANTAGE

**EXPERT
INSTALLATION BY
BILL STAVENHAGEN**

STAVENHAGEN
FURNITURE
APPLIANCES & CARPET

Ask Your Pharmacist

Your pharmacist's expertise with medications can help protect your health and save you money. Being professionals, pharmacists are always glad to help and ready to answer your questions.



Watch out for drug interactions. If you're having a prescription filled—and if you're already taking medicine prescribed by a doctor—mention this to your pharmacist. He may warn you about the possibility of a drug interaction that could hurt you.

Hydrocortisone has been prescribed by doctors since the early 50's, because it was found to bring dramatic, effective relief for common itchy problems. It also relieves minor inflammation. After a long history of safety and effectiveness, it was given government approval to be used at low levels in products sold directly to consumers, that is, in over-the-counter drugs.

Watch for effective new medications. Your pharmacist may read about scores of new drugs in a professional publication. Until recently, hydrocortisone was available only on prescription and has been widely used by doctors. Today pharmacists know (and most consumers don't) that hydrocortisone is available in an anti-itch cream and spray, only if you can prove your expenses. Save your receipts, as Dermolate, that helps with poison ivy, insect bites and

heat rash. It will stop the itch quickly to let the real healing begin. Hydrocortisone has been prescribed by doctors since the early 50's, because it was found to bring dramatic, effective relief for common itchy problems. It also relieves minor inflammation. After a long history of safety and effectiveness, it was given government approval to be used at low levels in products sold directly to consumers, that is, in over-the-counter drugs. Watch for income tax deductions. Many drug store items are deductible, when tax time rolls around, but only if you can prove your expenses. Save your receipts, and mark on each what was purchased.



Good oral hygiene is important to the prevention of tooth decay and an attractive set of teeth.

branes, as well as other structures which surround and support the teeth.
Prosthodontics deals with replacing missing natural teeth and associated structure with fixed or removable substitutes.
Dental Public Health is the control and prevention of dental disease and the promotion of oral health through organized community efforts. It is a form of dentistry which treats the community as a patient, rather than as individuals.

READ AND USE THE CLARENDON PRESS WANT ADS

DON STONE DONATED and created the new sign gracing the Donley Library. He has also made a small table and four chairs for the children. [Photo by J. C. Woody]

Tips On Your Teeth

Each year, hundreds of people contact The Dental Society of the State of New York to find out what kind of dental specialist they should go to for care. According to Dr. Edward Whalen, Dental Society president, there are eight areas of dental specialization besides the general practitioner. He offers the following "dictionary of dental specialties":
Orthodontics is the sci-

Oral pathology is concerned with the nature of diseases of the mouth, a study of their causes, processes and effects. The oral pathologist may not necessarily treat the diseases directly but may provide counsel and guidance to the other specialists who do provide treatment.

Endodontics deals with the causes, diagnoses, prevention and treatment of diseases of the pulp and other dental tissues which affect the vitality of teeth.

Periodontics is the science of diseases which affect the oral mucous mem-

JANICE KNORPP President of Mu Gamma Chapter of Beta Sigma Phi presents Mrs. Justice a check for \$300 for the library, proceeds from their July 4th booth. [Photo by J. C. Woody]

The Christmas Spot

UNIQUE

- ORNAMENTS
- DECORATIONS
- LIFE LIKE TREES
- WREATHS
- SATIN STOCKINGS
- STOCKING STUFFERS
- GIFT IDEAS

VISA MASTERCARD

at the **Patio Shop**
 2225 S. GEORGIA AMARILLO 355-0991

County Judge Report for September 1981
 County Judge

DATE	NAME & NUMBER	FINE & COSTS	RESTIT.	PAID CLERK	CHECK
9-10-81	#5529 Theodore		\$30.00 Patton's Landing		#533
9-10-81	#5529 Theodore	\$87.00		\$87.00	#534
9-10-81	#5529 Theodore		\$16.00 Patton's		#535
9-10-81	#5532 Latta	\$87.00		\$87.00	#536
9-10-81	#5549 Garcia	\$262.00		\$262.00	#537
9-10-81	#5559 Trannell	\$318.00		\$318.00	#538
9-17-81	#5570 Anderson	\$268.00		\$268.00	#539
9-17-81	#5571 Rush	\$268.00		\$268.00	#540
9-28-81	#5509 Rodgers		\$15.00 Page		#542
9-29-81	#5509 Rodgers		\$7.57 Gibbons		#543
9-29-81	#5509 Rodgers		\$21.62 Bivens		#544
9-29-81	#5509 Rodgers		\$8.51 Bronco		#546
9-29-81	#5509 Rodgers		\$57.32 Greenes		#547
9-29-81	#5509 Rodgers		\$15.00 Larry's		#548
9-29-81	#5509 Rodgers		\$25.73 Salem II		#549
9-29-81	#5509 Rodgers		\$10.00 Cornell's		#550
9-29-81	#5509 Rodgers		\$17.08 Henson's		#551

SUMMARY:
 Cases Tried..... 24
 Cases Dismissed..... 0
 Fine & Court Costs..... \$1,290.00

Restitution..... \$223.83
 Amount Pd. to Clerk..... \$1290.00
 Amount Pd. to City..... 0

Affairs of Life



Become more (+) positive in your attitudes.

Take action instead of only thinking and talking about improvements in your LIFE.

OSBURN FURNITURE & APPLIANCES

Biven's PHARMACY
 PAUL & ELMONETTE BIVENS, R.Ph.
 Valu Rite Hallmark

DRIVE-UP WINDOW

THE BETTER TISSUE
PUFFS 200 **69¢**

Switzer's
LICORICE 6/\$1.00

Sweet Heart
SOAP 3 Bars **59¢** 3oz each

RAKE-UP THE SAVINGS

26 gal 10 ct
TRASH BAGS **99¢**

GLEEM 7oz **\$1.19**

Bic Banana
CRAYONS
99¢

2 Scripto
LIGHTERS
89¢

KLEENEX
 Super Dry-Overnight 72
 Wetness Indicators
\$7.99

Smuckers
GRAPE JELLY 2 lb
\$1.09

KNEE HI HOSE 6 pair **99¢**

BOUNTY **75¢**

BIVENS PHARMACY Elmonette And Paul Bivens - Two Registered Pharmacists To Serve You