

If a check appears by your name your paper has expired. Subscription rates for Donley County are \$11.69 including tax and outside the county \$14.87 including tax. For out-of-state residents a subscription is \$14.00. Mail to Box 1110, Clarendon Texas 79226.

The Clarendon Press

Dedicated To Fair And Impartial Representation

USPS 947040

Serving Hedley, Clarendon and Howardwick

Thursday, Feb. 12, 1987

30c

Number 7

Feb. 18 last sign up date for City offices

Signup date for Hedley, Clarendon and Howardwick city offices is drawing near. February 18th will be the last day one may sign up for one of the three places on the city board of Hedley, two places and a mayor in Howardwick and two places and a mayor in Clarendon. Benny Osburn and James Thomas have filed in the Clarendon race, but no one has filed for the Clarendon mayor's position.

No one has signed up for the two positions on the Clarendon School Board or the four positions on the Hedley School Board. Last date to file on the school board is March 4th.

The Donley County Hospital board will have three positions and the last filing date for those positions will be March 13th. You also must be a property owner to be eligible for the hospital board.

Phillips family fund

A fund has been started at the Donley County State Bank for the family of J.L. Phillips. This is a special account to help the Phillips family defray the costs incurred during Mr. Phillips illness. Anyone wishing to donate this fund may do so by contacting the bank.



CRAIG WRIGHT AND KAMI MAY

May and Wright win Beauty and Brawn

The annual Beauty and Brawn Pageant, sponsored by the Annual Staff of Clarendon High School, was held January 29, 1987 at the Harned Sisters Auditorium on the Clarendon College campus, at 7:00 p.m. The contestants were:

Seniors - Shanna Cole, Clay Sharp, Brigett Spier, James Ariola, Stephanie Graham, Craig Wright, Kami May and Jake LaGrone. Juniors - Buffie Hancock, Jimmy Uptergrove, Jennifer McAnear, Wes Hatley, Amy Johnson, Jeff Mills, Christi Knorpp, Todd Phillip. Sophmores - Linde Bowling, Richard Graham, Tina Alexander, Shannon Buckner, Lisa Burch, David Shaller, Stephanie Luttrell, Kory Pounds. Freshmen - Tammie Hommel, Michael Adams, Karen Hill, Che Shadle, Kayla Hunt, Wayne Mays, Kadee Hodge and Jason Sharrar.

The welcome was presented by Betty Veach, sponsor of the Annual Staff at Clarendon High School. She also introduced the M.C.'s for the evening: Sheri Chamberlain, Neal Bellah, Sharon Bright, and Dale Adams. Sheri Chamberlain and Neal Bellah M.C.ed the Casual Wear Division. They introduced our judges: Jerry and Carolyn Land and Dean and Carmen Roper from Amarillo. Sharon Bright and Dale Adams M.C. ed during the Formal Wear Division. Between the two clothing divisions, the NHS presented their annual awards:

- | | |
|--|--|
| MOST ATHLETIC | Winners Kristin Couch
James Ariola |
| Runners-up Kami May
Clay Sharp | |
| MOST LIKELY TO SUCCEED | Winners Kim Sharrar
Derek Howard |
| Runners-up Sheri Chamberlain
Monte Hollar | |
| MR. & MISS PERSONALITY | Winners Kristin Couch
Neal Bellah |
| Runners-up Shanna Cole
Clay Sharp | |
| MOST SPIRITED | Winner Neal Bellah |
| Runner-up Linda Hill | |
| MOST DEPENDABLE | Winners Sheri Chamberlain
Monte Hollar |
| MOST HUMOROUS | Winners Kristen Couch
Neal Bellah |
| Runners-up Stephanie Graham
Mike Murray | |
| BEST DRESSED | Winners Shanna Cole
James Ariola
Brigett Spier
Jake LaGrone |
| Runners-up | |
| MOST STUDIOUS | Winners Sheri Chamberlain
Derek Howard |
| Runners-up Trisha Clifford
Leonard Like | |
| MOST TALENTED (ART OR MUSIC) | Winners Sheri Chamberlain
Dale Adams |
| Runners-up Bridget Spier
Craig Wright | |

MOST FRIENDLY
Winners Shanna Cole
Neal Bellah
Runners-up Kim Sharrar
Clay Sharp

MOST COURTEOUS
Winners Kim Sharrar
Craig Wright
Runners-up Cindy Blanton
Jake LaGrone

MR. & MISS C.H.S.
Winners Kami May
Craig Wright
Runners-up Shanna Cole
James Ariola

After the Formal Wear Division came the judging of the Most Beautiful and Most Handsome. The NHS chapter then had their installation of new members: New members were Sheri Chamberlain, D'Liss Robinson, Joe Bilibrey, Tanya Bell, Joseph Jaramillo, Buffie Hancock, Amy Johnson, and Brigett Spier. They were installed by Derek Howard, Marj Ekleberry, Jay Gage, Scott Edwards, Christi Knorpp and Renee Campbell. Advisors to NHS are: Mrs. Carrie Howell, Mrs. Gayla Davidson, Mrs. Kay Hayes, Mr. Mone Adams, and Mr. Bob Howell.

The Annual Staff of Clarendon H.S., Sheri Chamberlain, Editor-in-Chief, Cindy Blanton, Editor, Marj Ekleberry, Editor, Tina Alexander, Sharon Bright, Neal Bellah, Dale Adams, Roger Estlack and Jenifer Davis, along with Miss Betty Veach,

Financial management course offered

A two-day short course in financial management will be from 1:30 p.m. to 8:00 p.m., Monday and Tuesday, February 23 and 24, 1987 in Room 103 of the Classroom Building at Clarendon college.

The course will focus on the construction, understanding and use of basic financial statements and include enterprise budgeting, partial budgeting, cash flow analysis, income statement, balance sheet and ration analysis.

Instructors for the course will be Dr. Steve Amosson, Extension economist-management, and officials from area banking institutions.

A \$25 registration fee per participant or couple will be charged and participants should bring a calculator. The evening meal will be provided by the three sponsoring banks.

Seating capacity is limited. To pre-register, contact Ronald Gooch, County Extension Agent-Donley County, by Friday, February 27, 1987. The course is sponsored by the Donley County Crops and Beef Cattle Committees, Texas Agricultural Extension Service, the First Bank and Trust, The Donley County State Bank and the Security State Bank.



Judge Billie Christal present Jack Moreman with a certificate of recognition in appreciation for his dedicated service to Veterans of Texas from Garry Mauro Texas Land Commissioner.

Bronco basketball

The Wellington Skyrockets defeated Clarendon 68-50 in the Wellington gym. The Broncos trailed in the first quarter 18-13 and had little success in attacking the zone defense of the Rockets. The Rockets dominated the boards over the Broncos which turned into a huge disadvantage for the Broncos. Trailing 34-25 at the half, the Broncos attempted many inside shots in the second half that would not go in. The defensive player of the game was senior co-captain James Ariola who was the leading rebounder with five and intimidated numerous of the Skyrocket shooters. Clay Sharp ran the Bronco offense well and ended up with five assists. Clint Hunt shot well from the charity strip hitting 6 of 6. Chris Ward played outstanding hitting 7 of 10 shots from the field and scored 17 points. James Ariola was the leading scorer with 18 points.

The Indians 23-22 at halftime. The Broncos played with intensity that created many outstanding plays and points. But in the second half the bench strength of the Indians took its toll on the Broncos as Quannah took control of the game and the final score 64-43. "The Broncos played well and I am proud of their spirit and competitiveness," said Coach Loveless. "We had several compliments from their coaching staff about our guys." Shawn Hermesmeier scored five points, was selected the defensive player of the game and had a season and game leading seven rebounds. Clay Sharp played well-scoring seven points, three rebounds four assists and only two turnovers. James Ariola shot the ball well putting in 22 points of a season high. Jay Gage-tied his district high six points.

Last Tuesday the Broncos hosted Shamrock in their last home game of the season. This Friday the Broncos travel to Memphis to play their last game of the season.

The next district game was in Quannah where the Broncos led the

TEAMS test being given this week

Texas Educational Assessment of Minimum Skills (TEAMS) tests will be given to students in grades three, five and seven on February 10, 11, & 12 (Tuesday, Wednesday and Thursday).

Teachers would like to encourage each parent to see that their children are in bed early, eat a good breakfast and are at school on these dates. Clarendon school's test scores have been very good in the past. The teachers ask you to help keep them that way by preparing your student to be at his best.

A copy of student's test scores will be sent to parents when they have been scored and returned to the school. Results are usually received within six to eight weeks.

Notices

BASS CLUB MEETING

The Donley County Bass Club will hold their organization meeting, Thursday, Feb. 12, at 7 p.m. at Clarendon College.

Anyone interested in joining are urged to attend.

LELIA LAKE COMMUNITY

The Lelia Lake Community will have their covered dish supper, Feb. 14, at 7 p.m. Everyone is invited. Bring a covered dish and join in the fellowship.

COLT ANNUAL

REMINDER...Money for the Colt Annual is due by Tuesday, February 17, 1987. Bring your \$5.00 to your teacher.

Annual Staff

NO SCHOOL IN CLARENDON MONDAY

Clarendon Schools will have a teachers-student holiday Monday, Feb. 16.

VALENTINE PARTY AT TRIPLE C

There will be a Valentine Party at the Triple C Center on Saturday night, February 14th beginning at 7:00 p.m. Games, prizes and free treats. All kids welcome...no door charge.

NOTICE

Senior Citizens Dance - February 17, 1987 at the Community Building from 8 to 11 p.m. Music by Melvin Srygley and the Offbeats. Everyone is invited to come out and have a good time.

Day	Date	Hl	Low	Precep.
Monday	2	63	39	
Tuesday	3	76	29	
Wednesday	4	65	30	
Thursday	5	59	31	
Friday	6	45	29	
Saturday	7	53	31	
Sunday	8	69	33	
Total moisture for month				.10
Total for year				1.17

Tommye Saye
Cooperative Observer
for National Weather
Service, Clarendon

Local students compete at Houston show

55 FFA and 4-H members from Clarendon will be joining 4-H and FFA members from throughout the state for showing competition at the Houston Livestock Show, to be held Feb. 21-March 8.

These young exhibitors compete in the junior show, where 1987 entries are expected to exceed 15,000. These junior show entries combine with open show and horse show entries to make the Houston Show the world's largest livestock show. Junior exhibitors will be represent-

ing more than 800 Texas 4-H clubs and FFA chapters while open show exhibitors arrive from all over the world.

Clarendon exhibitors are: Michael Adams, Nuggett Bland, Robb Brewer, Renee Campbell, Richard Graham, Wes Hatley, Jeff Henson, Cindy Hermesmeier, Shawn Hermesmeier, Karen Hill, Linda Hill, Monte Hollar, Chad Hommel, Tina Hommel, Derek Howard, Joe Jaramillo, Joseph Jaramillo, James Lampier, Jason May, Wayne Mays,

Russell McAnear, Todd McAnear, April McCary, Che Shadle, Jason Sharrar, Robert Skinner, Shannon Thomas, Debbie Tolbert, Kenny Tolbert, Chris Ward, Billy Wiggs, Codilee Adams, Monty Adams, Bridget Bland, Lisa Burch, Jared Estes, Donald Gooch, Jeff Hatley, Buddy Howard, Donny Howard, Jan Kidd, Jill Kidd, Jodi Kidd, Jason Klinnert, Christie McAnear, Elizabeth McAnear, Jennifer McAnear, Laura McAnear, Scott Myers, Chris O'Neal and Robert Stotts.



Regina Monroe and Ricky Don Springer

Monroe and Springer announce wedding plans

Mr. and Mrs. Ed Monroe of Hedley, and Mrs. Patti Hedley, announce the engagement, and approaching marriage of their daughter, Regina Arlene Monroe to Ricky Don Spring, son of Mr. Don Springer of Hedley, and Mrs. Patti Springer of Colorado City, Texas. The wedding is planned for May 15, 1987 to be held in the Baptist Church of Hedley, Texas.

Tate and Thomas exchange vows Jan. 17th

On Saturday, January 17, 1987 at the First Baptist Church of Clarendon, Angela Elizabeth Tate, daughter of Mr. and Mrs. G.H. Coody of Seymour and Gary Don Thomas, son of Mr. and Mrs. Claude Thomas of Clarendon were united in marriage in a double ring ceremony, solemnized by Reverend Truman Ledbetter, pastor of the church.

Escorted by Claude Thomas who gave her in marriage for her family the bride wore a white satin gown accented with lace and seed pearls. Her lace chapel length veil was accented with seed pearls. The brides cascading bouquet was made of white and pale yellow silk roses. The bride carried out the traditional theme of wearing something old, new, borrowed, and blue with a penny in her shoe.

The maid of honor, Carrie Jackson of Seymour and bridesmaid Debbie Blackburn of Clarendon, wore royal blue satin and lace tea length dresses and royal blue satin pumps. They carried bouquets that were made by Debbie Blackburn of royal blue and pale yellow silk roses.

The groom dressed in a white tuxedo was attended by his brothers Irvin Thomas as best man and Arlis Thomas as groomsman, both of Amarillo. They were dressed in tuxedos of white pants, shirts, royal

blue jackets, cummerbunds, and bow ties. They all wore white shoes.

Music was provided by pianist Sheila Wade of Lelia Lake. James Thomas, brother of the groom, sang two songs, "Through the eyes of Love" and "Endless Love".

Guests were registered by Larinda Pettit of Clarendon then seated by ushers Creed Wright of Clarendon and Steve Shaller of Amarillo.

A reception following the ceremony was held in the Fellowship Hall of the Church. Guests were served by Marla Gullion of Wichita Falls and Larinda Pettit. The three tiered white wedding cake was decorated with royal blue roses with pale yellow accents and topped with a bride and groom framed by a large heart.

The bride is a graduate of Seymour High School and Clarendon Junior College where she was a member of the Lady Bulldogs. The groom is a graduate of Clarendon High school, attended Clarendon Junior College and the Amarillo Academy for Police

officers. After a wedding trip to South Carolina the couple will be at home in Clarendon where the groom is employed as a deputy with the Sheriff's Department.



Steve and Viola Lane

Lanes celebrate 50th anniversary

Steve and Viola Lane celebrated their 50th wedding anniversary Friday, Feb. 6th. The event was shared with some of their friends, first in a party Tuesday night at the home of Glen Grizzel with 40 people in attendance, and cakes decorated by Mike and Julie Garrison.

Another party was held Sunday night at Furr's Cafeteria in Amarillo with 81 of their friends.

Mr. Lane, originally from Louisiana married the former Viola Carter of Anson, Texas at 8:00 February 6, 1937.

The couple moved to Clarendon 15 years ago for Steve to serve as an elder of the local congregation of Jehovah's Witnesses.

They have enjoyed travelling together to Bible conventions in Europe twice, including London,

Paris Rome, Stockholm, The Hague, and Nuremberg. Also they have attended assemblies in Canada, Mexico City, Hawaii, and Puerto Rico, plus many in various cities of the United States.



A National Center for Health Statistics survey found among 25-to-34-year-old women, black women are 12 percentage points more likely to smoke than white women.



Here's a fact you may find far from boring: many boars are called a sounder.

FOR THE MOST IMPORTANT DAY OF YOUR LIFE

See us for . . .

- Carlson Craft INVITATIONS
- ENCLOSURES
- NAPKINS
- THANK YOU'S
- RECEPTION ITEMS
- ATTENDANTS GIFTS

Let your WEDDING STATIONERY be as individual as you are. Choose from our wide selection of contemporary Carlson Craft wedding stationery.

THE PRINT SHOPPE
116 Kearney
874-2711



Mr. and Mrs. Gary Thomas

Clarendon School Menu

Feb. 16 - 20

Monday: Teacher In-Service Day
 Tuesday: Steak fingers with gravy, cream potatoes, hot rolls, fried okra, pears, milk
 Wednesday: Pinto beans, pickled beets, cornbread, french fries, chocolate cake, milk
 Thursday: Chip o Pie with cheese, pinto beans, tossed salad, muffins, pears, milk
 Friday: Chili cheese dog on bun, french fries, tossed salad, cherry cobbler, milk

The Clarendon Press is published every Thursday at 106 S. Kearney and entered as Second Class Mail at the post office at Clarendon, Texas. J. C. and Helen Woody, publishers and editors.

Any erroneous reflection upon the character of any person or firm appearing in these columns will be gladly and promptly corrected upon being brought to the attention of the management. All pictures used in The Clarendon Press which are not the property of The Clarendon Press must be picked up in 10 days after publishing date.

STOP!

FOR ALL YOUR

- ★ Welding Supplies
- ★ Automotive Supplies
- ★ All Major Brands Oil
- ★ Quality & Service

Floyd's Automotive Supply & Muffler Shop

Lynn & Johnny Floyd

A GUIDING HAND

Last week I wrote about the responsibility of the man of the house. Mothers, your responsibility is a never ending one in the childrens lives of the home. If the man does not carry out this responsibility, of the Christian duty, then it is yours. Both of you keep in mind that your children are a gift from God and He expects you to teach in such a way that they will know God and his love and saving grace. So teach them the ways of the Lord. Look at some of the ways our children are being taught today. We have allowed prayer to be taken to be taken out of our schools. Children are not taught responsibility of their own actions. They are given an easy way out of trouble. Moms and dads don't want to take time to teach them themselves but leave it to others for answers. They don't pray to a loving God for guidance and hope. I know that these days, both parents have to work to make a living. That doesn't take all of your time. The time that you take with your children should be the happiest time you have. Tell these "little ones" that you love them, often. Even after they are married or gone from home. Your loving remarks to them makes a lot of difference in their lives.

Don Altman

SWEETHEART of a SALE

25% Off

On

Denim Skirts, Shirts, and Dresses

THE NOOK

Clarendon, Texas

Save Up To 1/3 Off!

Free! 14K GOLD HEART To The First 100 People No Purchase Necessary! chain not included.

7867 8 full-cut diamonds SALE \$119! Ref. Retail \$159.95

2397 All full-cut diamonds SALE \$419! Ref. Retail \$599.95

7283 Diamond Stud or Fashion Pendant SALE \$299! Ref. Retail \$419.95

7247 1/3 CARAT of diamonds SALE \$449! Ref. Retail \$649.95

7291 jacket only 5 full-cut diamonds ONLY \$129!

Great Values Close To Your Heart!

HENSON'S
Clarendon, Texas

CINDY BLANTON
Thelma Shields with \$100 worth of gas. Texaco. Cindy is t

F1

The Clarendon F session at 6:15 p.m. 1987 at Clarendon Sheri Chamberlain absent so Cindy presided. The meeting order and record LaRinda Pettit, re the previous meeting approved. Roll was taken. First item to be Gas Raffle Project. sell \$1.00 chance of gas. Proceeds to F.T.A. scholarship participate in this Charles Peak of group about selling showed samples. Decision was decided gas right now and later in the Spring. Just a very few have candy mon encouraged to get soon as possible Trisha Clifford and F.T.A.'er for Ji Teacher for Janus Michael Adam: F.T.A.'er for Ji Nancy Kirkland w Teacher for Janu Gas Raffle Ticket The gas will be given January 27, 1987 basketball game Meeting was a Attending were Neal Bellah, Dale Leathers, LaRinda berry, Amy John: Tina Alexander, Lynn Wiggs, K Jamie Testerman and Miss Betty Advisor.

January

The Clarendon January 26, 1987 Clarendon High

N

VEI

State l his regist registrati These For exa February, After that Pleas

WI



CINDY BLANTON presented Mrs. Thelma Shields with a certificate for \$100 worth of gas from Kidd's Texaco. Cindy is the Vice President

of the Clarendon FTA Chapter. Mrs. Shields is the music teacher at CJHS. FTA appreciates everyone's support of their projects.

FTA

The Clarendon FTA met in regular session at 6:15 p.m. on January 12, 1987 at Clarendon High School.

Sheri Chamberlain, President, was absent so Cindy Blanton, Vice-president. The meeting was called to order and Recording Secretary, LaRinda Pettit, read the minutes of the previous meeting were read and approved. Roll was called.

First item to be discussed was the Gas Raffle Project. Members are to sell \$1.00 chance on a \$100 worth of gas. Proceeds will be used for F.T.A. scholarships. It was voted to participate in this project.

Charles Peak of IFS talked to the group about selling jewelry which he showed samples. After much discussion it was decided to sell chances on gas right now and maybe sell jewelry later in the Spring.

Just a very few F.T.A.'ers still have candy money. They were encouraged to get that turned in as soon as possible -- James Ariola, Trisha Clifford and Michael Adams.

F.T.A.'er for January and F.T.A. Teacher for January were selected. Michael Adams was selected F.T.A.'er for January and Mrs. Nancy Kirkland was selected F.T.A. Teacher for January.

Gas Raffle Tickets were given out. The gas will be given away Tuesday, January 27, 1987, at the home basketball game.

Meeting was adjourned. Attending were: Cindy Blanton, Neal Bellah, Dale Adams, Christina Leathers, LaRinda Pettit, Marj Ekleberry, Amy Johnson, Marcy Helms, Tina Alexander, Michael Adams, Kayla Hunt, and Miss Betty Veach, Advisor.

January 26, 1987

The Clarendon F.T.A. met on January 26, 1987 at 6:15 p.m. at Clarendon High School.

School schedule

Monday - Feb. 9: FHA will be having their Sweetheart Banquet Saturday February 14th at 7:30 p.m. in the cafeteria. The students of CHS are invited to come to the Sweetheart Dance which will start around 9:00 p.m. Sign up your date in the office for the dance if your date is not a student at CHS. No outsiders will be allowed if not signed up.

There will also be a sign up sheet in the office for CHS students who would like to have their pictures taken. Blunck's Studio will be taking the pictures. You will need to be there (cafeteria) at 6:30 p.m. on Saturday the 14th for pictures.

FHA - this was the last day to sign up your date. Name cards had to be made.

FTA - met at 6:00 p.m.
Tuesday Feb. 10: All UIL Journalism Speech and Number Sense students met in the library for pictures for the annual. Also FHA sweetheart and

princesses and beau as well as FFA sweetheart.

All freshmen met in the library at 8:15 Tues., Wed., and Thurs. morning for TEAMS testing.

Basketball teams played here at 4:00 p.m.

Wednesday Feb. 11: All FHA members were to have money turned in for banquet. FHA met at 6:30 p.m. pertaining to banquet plans.

Annual staff met - all pages must be done by Friday, Feb. 13.

Friday Feb. 13: FHA members will meet directly after school in home ec. room to decorate for banquet. If you are playing basketball, please come after the game as soon as possible.

The basketball teams will play Memphis there starting at 4:00 p.m.

Congratulations to the FFA who placed in the Fort Worth Stock Show.

Memory mates of basketball players may be picked up from Miss Veach.

ELEMENTARY SCHOOL

Monday, Feb. 9: 7th grade girls and 8th grade boys and girls basketball teams played at Memphis

Wed., Thurs., Fri.: TEAMS test for grades 3-5 and 7

Monday, Feb. 16: Teacher student holiday.

Colt Country

The Clarendon 8th Grade Basketball teams played in the McLean Tournament this past weekend.

The girls played Miami in the first game winning 27 to 24.

The boys also played Miami winners, 42 to 31 bring both boys and girls teams to the finals. The girls brought home the first place trophy by defeating Lela 24-11.

The boys brought home the second place trophy after being defeated by McLean 40 to 31.

Monday February 9 ended the Colts 1986-87 Basketball season with three exciting games at Memphis. In the first game the seventh grade girls took the lead from the start.

Winning by a score of 18 to 7. Those girls are undefeated for the season 9-0. These girls are to be commended on a job well done.

The second game was a real thriller. The eighth girls played hard and lost in overtime by one point. The final score was 31-30. These girls were 9-4 for the season. Good job girls.

The eighth boys game was also a hard fought game. The battle wasn't over until the final few seconds Memphis coming out on top 42 to 38. The boys were 6-8 for season Coach Hall and Coach Hatley stated, "We are proud of each one of these kids for a great season."

Klinnert to scramble in Houston Rodeo event

Jason Klinnert, a 15 year old FFA member of Clarendon, Texas, will participate in the 1987 Houston Livestock Show and Rodeo calf scramble on Feb. 28th in the Astrodome. Jason, the son of Mr. and Mrs. Roddy Klinnert, will compete for one of the 264 calf purchase certificates to be awarded at the 1987 Rodeo. Additionally, as many as two youngsters from each rodeo performance are awarded a "hard luck" certificate for their hearty efforts in attempting to catch a calf, resulting in 32 more certificates actually given.

Think About This

Everyone needs to save as much money as they can, but a little saved on an out of town shopping trip may cost you more than you think. Who buys ads for our school annuals, football programs, girl scout cookies and contribute to many other school organizations and church activities. How much more would it cost to purchase a school annual for your child if there were no ads from local merchants. Local merchants support these things almost 100 percent. You may not be saving as much as it seems you are when you take into consideration a few other items you could have to pay much, much more for in the future.

Have your Valentine

Dinner at the

Golden Acorn Dining Room

Beef Stroganoff

Sat., Feb. 14, 1987 7:30-9:00 p.m.

Reservations by Noon

874-3198

Now serving

Lite Lunches \$4.25

Full Meals \$6.25



NOTICE TO ALL VEHICLE OWNERS

State law requires that anyone, who does not pay his registration fee for his vehicle 5 days after a new registration sticker is due, is subject to a 20% penalty. These penalties will be strictly enforced.

For example, if your car tag is due by the end of February, you have until March 5 to pay the regular fee. After that, you will be assessed a 20% penalty.

Please avoid paying these extra fees.

WILMA LINDLEY

TAX ASSESSOR-COLLECTOR

DONLEY COUNTY

BANK-O-RAMA

WOODBEE BANK

EL BANCO SAVINGS & LOAN

Bank with Lucille

STOCK BROKERS INTO BANKING

BANK-ON-US CREDIT UNION

Would-be bankers are multiplying like rabbits.

Everybody is hopping to include the word "bank" in their names, but that doesn't mean that they're actually bankers.

"Savings banks," "thrift banks," stockbroker "bank" accounts, and credit unions, etc. all try to pose as real bankers. But they don't always offer you the experience or, in some

cases, the security of bankers. In fact, the only place you'll find a banker is The Bank, where your deposits are Federally insured up to \$100,000.

Now, that's the best financial security there is! And a Full Service Bank offers the newest ideas to help your money reproduce.



FIRST BANK & TRUST
OF CLARENDON

FDIC

FEB 12 1987

Watt's Happening In Hedley by Peggy Watt

Our grandson, Langly was one year old Saturday. It's amazing how important one little boy can become to so many people in such a short time. We thought they would be up this weekend, but Leon had to work, so Linda sent some of Langly's birthday cake up by Tony Clendennen. I was surprised that he got here with it. It was sort of like sending a bag of carrots with Bugs Bunny.

Tony Clendennen came up and spent the weekend with his parents, Tom and Opal Clendennen. Paula Clendennen of McLean visited Sunday.

Rev. Bryan and Pat Knowles and Anthony and Vivki Knowles and Dustin went to Amarillo Sunday afternoon for ordinations services at the San Jacinta Baptist Church. Brent Knowles was ordained a deacon at that time. He's Bryan and Pat's son.

Pick Cox spent the weekend with Laqueta. They visited her mother, Mrs. Edna Rucker in Childress Saturday. Pick went on to Paducah to visit his father, Frank Cox, in the Nursing home there.

It was good to have Mollie Dickson back in her regular pew at the Methodist church Sunday morning. She's been in Amarillo with her children for several days. She also saw her doctor while she was there. Her son-in-law and daughter, Robert and Mae Thornberry brought her home Tuesday. Her son, J. M. Dickson of Panhandle visited with her Thursday.

Mack Garrison preached at the evening worship services at the Baptist church Sunday. Mack and Judy and their children are certainly an assets to the church. I wish we had some young people at the Methodist church. We get tired of the same singer all the time. We are looking forward to Susan Cosby of Tulsa, Oklahoma being there next Sunday. I'm always glad when I know Susan is coming.

Janice Alexander of Memphis visited her mother, Mrs. Jeannette Floyd one day last week.

James and Nonie Hartwell and Leroy and Opal Hartwell of Amarillo and Phillip and Arletta Cobb of Wellington visited their mother, Mrs. Nora Hartwell Sunday. The girls attended morning worship services at the Church of Christ.

John Wayne and Judy Neeley, Jeff and John of Farmers Branch and Nina Jo Floyd of Memphis visited Red and Dean Hill last week.

Red Hill took W. P. Doherty to Amarillo to High Plains Baptist Hospital last Monday and Mr. Doherty had surgery Tuesday. Red and Dean Hill and Nina Jo Floyd went up to be with him during his surgery. When I talked to Dean Sunday, she told me that Jack Donald Doherty had come and would be bringing his Dad home Sunday afternoon. He had surgery on the veins in his neck. I understand the doctor was concerned and didn't waste much time tending to Mr. Doherty's problem.

Allen Beasley had returned home from El Paso where he has been working for awhile. He collected his family, Melissa, Benjamin and Alice from Melissa's grandparents, Clyde and Mildred Hoggard's home. Melissa and the kids stayed with Clyde and Mildred while he was away from home.

Clyde and Mildred dined in Clarendon Friday. They also visited with Bobby and Mary Hoggard and their kids. On Saturday they accompanied Bobby to watch his daughter, Audra, play basketball in the McLean Jr. Hi tourney. The Clarendon girls won first place in the tournament, but Mildred said they had to leave before the boys game so she didn't know how they came out. She told me they visited with Dorman and Naomi Thomas there. Naomi's parents were Everett and Velma Cornell and used to lived at Hedley.

Jim and Cecilia Lemons visited her parents Sunday. Since Jim works at Pantex and Cecilia works for the Lakeview school, they don't have much time to visit with Clyde and Mildred. I understand Jim's mother isn't doing too

well and he spends some time with her quiet frequently.

Calvin Holland broke his foot one day last week. He was working on a flat tire and the machine used to break the tire down fell and mashed his foot. He had a cast to his knee almost and is walking on crutches.

Helen Lamberson and her daughter-in-law, Colleen Lamberson spent Saturday night in Amarillo with Helen's sister, Betty Hix. J.T. and J.T. Jr. stayed home and batched. Grandson, Mike and Donna Lamberson, Mikala and Ashley of Pampa came and visited Sunday.

Stuart and Amy Messer of Wichita, Kansas spent Friday night with his parents, Doyle and Evelyn Messer. They had been to Claude to watch Amy's brother, Victor Lemley play basketball. Vic plays for Phillips High School. I guess he's a senior now. He's about the same age as Keith. I remember when he was a little boy, his hair was about as red as Keith's is.

I saw Virgil McPherson driving a brand new pick-up a few days ago. It's sure pretty.

Bobby Roland of Amarillo visited his parents, Bob and Jessie Roland Sunday. His wife, Pat was in Austin on School business.

The community was shocked and saddened by the sudden death Friday of Ms. Viola Johnson. Sympathy is extended to Alfred and Wilma and the rest of the family.

Billy Parker died in Wellington last week. She was the sister of Myrtis Hill.

The Hedley Tri State High School Rodeo Club met Monday night, Feb. 9th at the Hedley Feedlot. Plans are being made for the members of the club to participate in the high school rodeos around the area later in the spring. The first rodeo will be held Spearman on March 7th & 8th. Those attending the meeting were Keith Watt, Guy Watt, Keith Brinson, Robert Long, Steve Mullins and Shelie Slover. Club sponsor Shirley Slover was also there.

By the way, Patsy, CONGRATULATIONS!

Cox named to deans list at Amarillo College

Carl Cox of Hedley has been named to the Dean's List for the fall semester of 1986 at Amarillo College. The honor roll is composed of those students who complete twelve semester hours with a 3.4 or higher grade point average.

Carl is a 1985 graduate of Hedley High School. He is a sophomore drama major and has received many awards for his performances in the productions presented by the drama department at Amarillo College. He is the Student Technical Director at the College.

Following graduation from Amarillo College in the spring, Carl plans to attend the University of Utah.

Carl is the son of Pick and Laqueta Cox of Hedley.



Carl Cox

HEDLEY SCHOOL MENU

Feb 26 - 20

Monday: Chicken suggest with gravy, cream potatoes, green beans, hot rolls, mixed fruit, milk

Tuesday: Corn dogs with mustard, macaroni and cheese, spinach, sliced carrots, graham crackers and peanut butter, milk

Wednesday: Red Beans, cabbage, hash browns, cornbread, vanilla pudding with cookies, milk

Thursday: Spaghetti and meat sauce, tossed salad, english peas, hot rolls, peaches, milk

Friday: Hot dogs, chili cheese, french fries, sweet relish and onions, chocolate cake, milk

HEDLEY PERFORMANCE REPORT

Hedley School Superintendent, Glyndol Holland has filed a copy of Hedley CISD 1985-86 Annual Performance Report with The Clarendon Press. They are required by state law to submit local newspapers a copy, but because the report is some 30 pages long, it is not very feasible for the newspapers to print.

Anyone wishing to examine this report may do so by going by the Hedley school office or by coming by The Clarendon Press office.

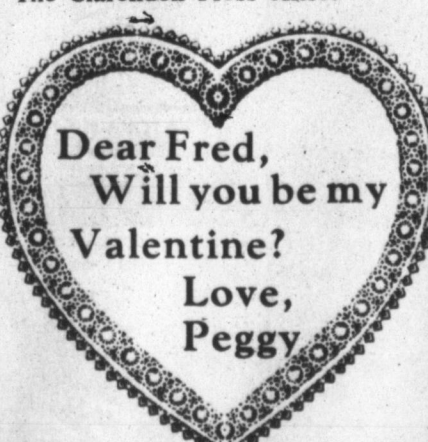

If you now live or have ever lived or know someone who has lived in Donley County, especially Hedley, Giles, Rowe or McKnight we would like to have your or their name and address. We need them for the Donley County History Book that is now being prepared. In the above communities please contact Nina Riddlespurger at 856-5270.

Hedley Senior Citizens Menu

Feb. 12 - 18

Thursday: Beef stew with celery, onions, carrots, potatoes, tomatoes, fruited jello salad, corn muffin, oleo, oatmeal, raisin cake, milk, tea, coffee, juice

Friday: Turkey with dressing, giblet gravy, cranberry sauce, green beans, green veg. salad, roll, oleo, strawberry shortcake, milk, tea, coffee, juice

Monday: Spaghetti and meat sauce, mashed potatoes, steamed cabbage, stuffed celery, roll, oleo, apple pie, milk, tea, coffee, juice

Tuesday: Steak with gravy, au-gratin potatoes, summer squash, green pea salad, roll, oleo, pineapple upside down cake, milk, tea, coffee, juice

Wednesday: Chicken oven-fried, hominy, green lima beans, tossed salad, corn muffin, oleo, peach cobbler, milk, tea, coffee, juice

Ashtola Martin

J. R. and Hazel Brandon went to Chillicothe recently to visit with Miss Alora Simpson and Mrs. Effie Pannel.

Horace and Jerry Green were among others from the Clarendon area to attend a Aldus Marketing Association annual meeting in Amarillo recently. Mary and Naomi joined them in the afternoon and attended the supper for members and guests. We got to visit with Mr. and Mrs. Fred Bourland of Ennis. Fred and I swapped stories about our girls.

Jerry and Gloria Gray and Amy of Canyon were weekend guests of the Vance Grays.

A week ago Sunday the Vance Grays visited with Clara Finley by phone to wish her a "Happy Birthday." Doss has been moved back to the hospital at Artesia and they are waiting entrance to the rest home at Artesia.

Lloyd Virgil, Marie and Tresa Risley along with a friend Lea and Jo Schollenbarger had supper Saturday evening with the Lloyd Risleys.

Naomi and Horace Green had supper with Margaret Morris and her roommate while they were in Dallas Tuesday evening.

Lloyd and Melba Risley had business in Amarillo last Monday.

Naomi and Horace Green went with Kenneth and Joy Mathews of Claude to the National meeting of Electric Cooperatives at Dallas last week. Horace and C.G.C. voting delegate. They attended the ACRE meet and several Forum discussions relating to finances and fuel and economy. Roy Clark Musical was featured Monday evening. Naomi attended the National Rural Women's luncheon and heard engineer, wife, mother, Michelle Brekker flight director of N A S S speak on "Our Link to the Future." Besides the positive intellectual stimulation of the meeting Naomi won a raffle of rural print painted for Rural Electric 50th anniversary by Jim Harrison of Denmark, South Carolina and a hundred dollar bill.

Steve and Dorothea and Wayne Reynolds spent the weekend in Dallas with Lawrence and Dorothy Scott. This is Dorothea's mother and she underwent surgery while they were there. Dorothea remained to help with her recuperation period.

Flossie Reynolds visited with Lois Stephans Friday.

Benny and Ruth Clay were in Borger Thursday to visit her brother, Mr. and Mrs. B. N. Porter.

Family and friends gathered Sunday in the hospitality room of Mary's Country kitchen to help C. I. Casteel celebrate his 84th birthday. Fiftyone persons attended. He was presented with a musical keyboard.

Martin Baptist Church had a former Hedley resident Rev. Johnny Hoggart preach last Sunday. He will be back next Sunday preaching on chosen text of John. All members are needed to support him and everybody is invited to hear a native Donley County preacher.

Luke and Oleta Vaughn of Claude came Sunday to spend the day with Cathy, Dennis and Jamie Leigh Vaughn.

Charlie and Velma Hearn had lunch Sunday with Mr. and Mrs. Jack Eadens.

Christel and Mary Green and Cora Briatling went to a Outdoor Training Session for Girl Scouts at Camp Mel Davis last Friday and Saturday.

Thursday a week ago Mary Green was in Pampa at the Scout Little House for Service Unit Meeting.

The Jerry Green Family went Sunday to Memphis to visit with the Haskell Talleys.

Beth and "Hoss" Watts and Charlotte Payne of Amarillo came Sunday to visit with the H. A. Greens. They left "Hoss for a longer visit with his grandparents.

1926 Book Club

The 1926 Book Club met on Tuesday, February 3, 1987 at 4:00 p.m. at the Patching Clubhouse with 10 members and 1 guest present.

President Glenda Hawkins brought the meeting to order. She introduced our guest speaker, Jo Schollenbarger.

Jo Schollenbarger presented a program on the famous legendary character - King Arthur. She gave a little historical background on the writings about King Arthur. She invited everyone to the Saturday morning session in February at the Clarendon Library at 10:00 a.m. for more information about King Arthur.

The sessions are for Adults as well as children, it should prove to be very interesting and informative.

President Hawkins conducted a short business meeting. The minutes of the previous meeting were read by Recording Secretary, Betty Veach; they were approved.

President Hawkins is acting treasurer, she will take dues from members. Pauline Morris is home. Mrs. Viola Bones was reimbursed for buying tickets to SoRelles home as gifts for guest speakers.

The January meeting was cancelled. The next meeting is February 17, 1987 with Susie Shields as leader. It is a program of hobbies and crafts. Everyone is asked to bring some-

thing of their hobbies or a craft they have made. Hostesses will be Thelma Shields and Rachel Butler. The meetings in March are on March 3, with guest Helen Estlack and March 17, Guest Day.

Frieda Tucker reported she has sent the notes she was requested to do. Oressa Delaney who had donated a money gift to the memorial for Mrs. Mary Thornberry and also a note to the Thornberry family. Mary Thornberry was responsible for some of the ornate light fixtures in the clubhouse and the metal railing at the front door of the clubhouse.

Frieda Tucker brought up the subject of bags to store silver in so it won't tarnish. She is to check on this for the next meeting.

Meeting adjourned.

Hostesses, Betty Veach and Glenda Hawkins served cherry cream cheese and apple pie, coffee or punch and nuts to Thelma Shields, Dorothy White, Viola Bones, Frieda Tucker, Glenda Hawkins, Lockie Pitts, Hazel Monroes, Nita Manning, Jessie Adams, Betty Veach and guest Jo Schollenbarger.

NEIGHBORHOOD
W-A-T-C-H

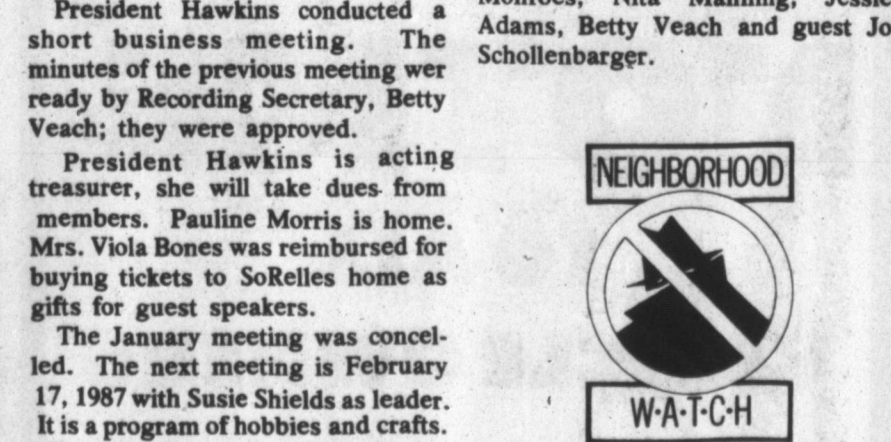

Appeal to her senses.

Send the FTD® Sweetheart™ 30⁰⁰ Bouquet. and up
Call or visit us today.

HARLAN'S FLOWERS

Phone: 874-3828

® Registered Trademark of FTD.

Neeley
Income Tax and Bookkeeping

Small Businesses and Farms Individual Returns We also do W-2's, 806-447-5893 NEW CUSTOMERS WELCOME 1099's, 941's and 943's. Quail, Texas In Hedley contact Debbie Woodard at 856-5379

Case Pre-Season **Service Savings**

SAVE 10% on parts
when work is done in our Service Center

plus SAVE 10% on labor

Now! Prepare for the season and save— at off-season prices!

This year, get your hard-working equipment inspected and repaired before the busy season arrives. Right now, you'll save top dollar on any service work and parts needed to improve equipment performance and reliability. You'll protect your schedule against the chance of costly downtime—and save money, too!

Call us today for full details.

Case Power & Equipment

Interstate 40 East Spur 228
Amarillo, Texas 79120
Store 649
(806)335-2861 Box 30248



NO COUPONS

GOING OUT OF BUSINESS

Feb. 4 - 11

10

% OFF

OF YOUR TOTAL BILL

Excluding Tobacco and Cigarettes

Everything Must Go Wall to Wall

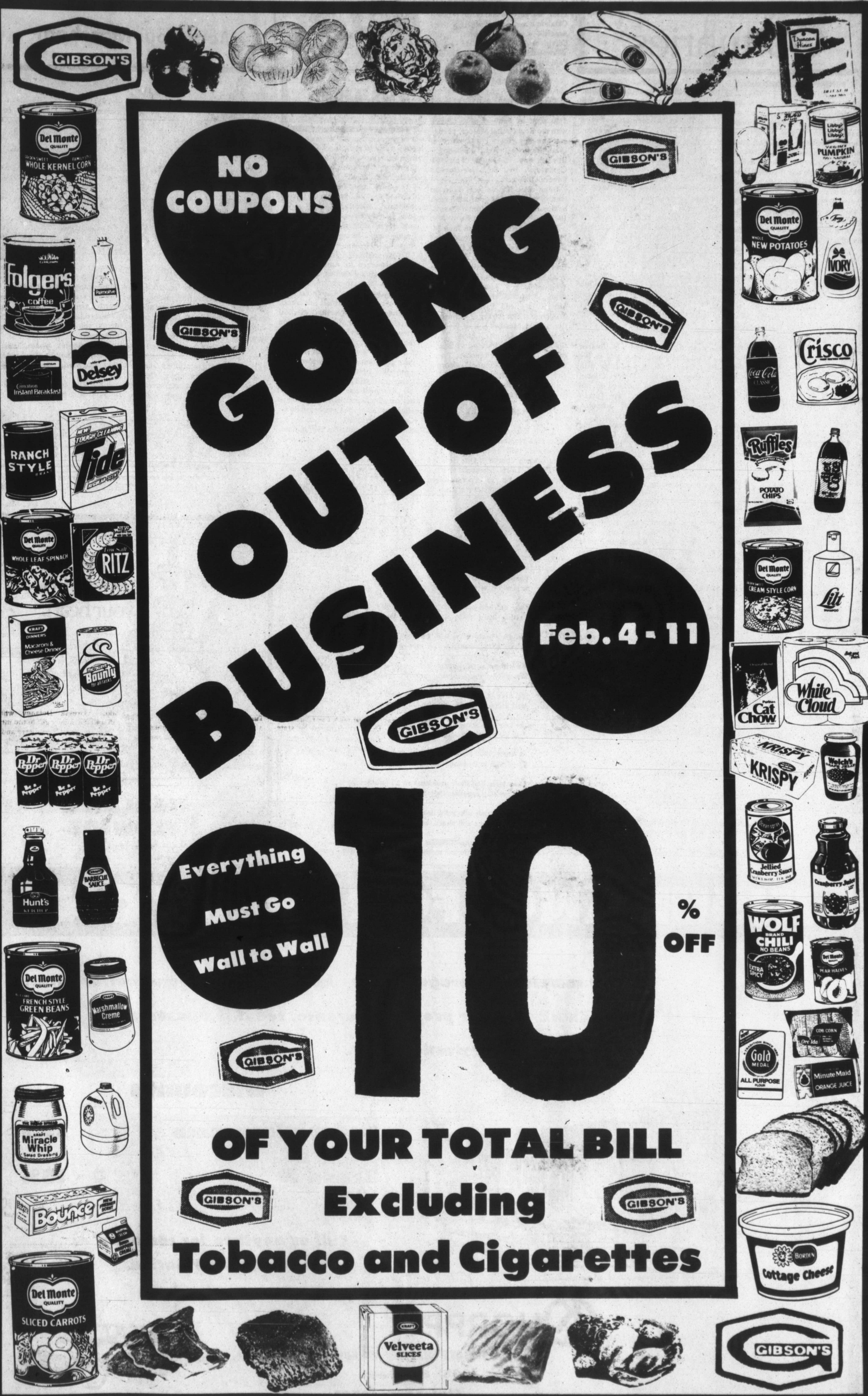

FEB 12 87

Obituaries

MINNIE VIOLA JOHNSON

Minnie Viola Johnson, 81, died Friday.

Services will be at 10 a.m. Monday in the Church of Christ with Mr. Don Stone, minister, and Mr. Bright Newhouse, minister from Clarendon officiating. Burial will be in Rowe Cemetery by Spicer Funeral Home.

Mrs. Johnson was born in Caddo, Oklahoma. She was married to Alfred Johnson in 1922 at Maysville, Oklahoma. They moved to Hedley in 1927.

Survivors include her husband; a daughter, Wilma Snelson of Hedley; a brother, Charlie Davis of Lake Texhoma; three sisters, Lizzie McKee of Maysville, C.B. Gower of Pauls Valley, Oklahoma and Ruth Noble of Dumas; three grandchildren 11 great-grandchildren; and four great-great-grandchildren.

Pall bearers were: Doyle Messer, Connie Debord, Harold White, Raymond Bartlett, Don Springer, Jimmie Taylor. Honorary pall bearers were: Jimmie Waddell, Gare Waddell, Greg Waddell, Carroll Favor, B.J. Pierce, Maxey Osburn.

J.L. PHILLIPS

Funeral services for J.L. Phillips, age 62, were held at 2:00 p.m. on Thursday, February 5, 1987, in the Church of Christ, with Philip Stroud, pastor, and Don Stone, Church of Christ Minister, officiating. Interment was in Citizens Cemetery with the arrangements under the direction of Robertson Funeral Directors.

Mr. Phillips died at 11:30 a.m. on Tuesday, February 3, 1987, at his residence 714 East Burkhead Street in Clarendon. He was born June 7, 1924 at Wheeler, Texas and married Claudia Patton January 3, 1948 at

Pampa. He worked as a plumber and lived in Dallas 6 years and Amarillo 26 years before moving to Clarendon in 1979. He was a Veteran of W.W. II and was a member of the Clarendon Lions Club and Clarendon Church of Christ. Survivors included his wife, Claudia Phillips of the home; two daughters, Diann Waggaman, and Gaye Taylor of Amarillo; a son, Jay Phillips of Houston; his mother, Mrs. Dottie Phillips of Amarillo; a sister, Mrs. Dodie Anderson of Amarillo; three brothers, Sidney Phillips of Sulphur Springs, Texas, Phill Phillips and Harold Phillips both of Pennsylvania; and six grandchildren. Casket bearers were Gene Denney, Elvis White, Dale Farris, Bud Lovelady, Doug Burgess, and J.D. Johnson; Honorary bearers were Lions Club members, Fred Carter, Larry Hicks, G.W. Estlack, Allen Estlack, P.C. Messer, and JEM Simmons.

IVA M. NEAL

Funeral services for Iva M. Neal of Durant, Oklahoma were held in the First Baptist Church at Turkey with the Pastor the Rev. Melvin Clinton officiating. Burial followed in the Dreamland Cemetery at Turkey under the direction of Schooler-Gordon Funeral Directors.

Mrs. Neal passed away in the Medical Center in Durant, Oklahoma on Monday, February 2, 1987 after a lengthy illness. She was born in Tiatous County, Texas on February 16, 1905 and when she passed away she was 81 years, 11 months and 17 days of age. She was a daughter of the late Lon and Mattie Edwards and was married to Fred Neal on June 28, 1920 in Blossom, Texas. He died on April 6, 1973. She was a member of the First Baptist Church at Turkey and is survived by: one son-Fred M. Neal of Clarendon; two daughters-

Mrs. Margaret Perkins of Durant, Oklahoma and Mrs. Francis Huff of Amarillo; one sister-Mrs. Sudie Colvin of Paris, Texas; 15 grandchildren and 28 great grandchildren. Pallbearers were grandsons.

BILLIE PARKER

Services for Billie Parker, 57, were held Monday, February 9, 1987 at 3:30 p.m. in Faith Baptist Church with the Rev. Nathal Mulder, pastor, and the Rev. Elvis Pitts, pastor of Quail Baptist Church, officiating. Burial was in North Fairview Cemetery by Schooler-Gordon Funeral Directors.

Billie Rick Tipton was born in Hedley in 1930. She graduated from hedley High School with the Class of 1947.

Married to Earl Parker on June 14, 1947 she was a life long resident of Donley and Collingsworth Counties.

Survivors include her husband, Earl Parker of the family home in Wellington; two sons, Leon Parker, Wellington and James Parker of Altus, Oklahoma; three daughters - Margie Ray and Patricia Pace of Wellington, Sue Parker of Childress, five sisters, Murdice Hill of Hedley, Jeannette Moss of Canon City, Colorado, Ruth Wilkinson of Shamrock, Jo Allee of Chattanooga, Tenn. and Faye Wash of Ringgold, Georgia and 4 grandchildren.

The family requests memorials be to the American Cancer Society.

CLOVIS USREY

Clovis Usrey, 70, brother of Amarillo area residents, died Sunday.

Services will be held at 1 p.m. Thursday in Church of Our Heritage at Forest Lawn Memorial Park. Burial will be in Forest Lawn Memorial Park Cemetery at Covina, California.

Mr. Usrey was born at Quitman, Texas.

Survivors include his wife, Betty; five sisters, Cleo Crutchfield of Clarendon, Nellie Riffle of El Paso, Ark., Lavern Scott of Amarillo, Reba

Shields of Durant, Oklahoma, and Catherine Yates of Madisonville, Ky.; and two brothers, Dorman "Pete" of Amarillo and Harold of Boulder, Colorado.

EMS Activity

1-26 Cora Hearn, 87 of Clarendon from Palo Duro Convalescent Center, Claude to Medical Center Nursing Home, Clarendon. Medical.

1-27 Sam Johnson, 5 months of Clarendon no transport from residence. Medical.

1-31 Carried Hodges, 17 of Clarendon from residence to Amarillo Emergency Receiving Center, Amarillo. Medical.

1-31 Leo Smith, Jr. 73 of Clarendon from residence to Amarillo Emergency Receiving Center, Amarillo. Medical.

2-2 Sam Jones, 35 of Clarendon from residence to Amarillo Emergency Receiving Center, Amarillo. Medical.

2-7 Ruby Parker, 91 of Clarendon from residence to Hall County Hospital, Memphis. Trauma.

2-7 Carrie Bowles, 72 of Amarillo from Nuggett II, Howardwick to Amarillo Emergency Receiving Center, Amarillo. Trauma.

2-9 Responded to reported medical patient 12 miles west of Clarendon on Highway 287. No patient found. Cancelled enroute.

20 responses handled in 1987 to date.

AMERICAN HEART MONTH

Meet Your Merchant



The Treasure Chest at 220 South Kearney Street is truly just that...a Treasure Chest. The store always smells so good, and has so many different items in it. Also it is arranged very attractively.

One can't believe they carry so many items. They have infants wear, china, crystal, stainless, bridal selections, greeting cards, Cannon Royal Classic Towels, mens leather wallets, pen and pencil sets - just to

name a few of the things. If you are downtown it will be well worth your time to stop by The Treasure Chest and look at the many items, you will be surprised at the selections.

Jo Crabtree, owner, and her assestant, Rhonda Newhouse, are always so friendly and ready to show you around.

Make The Treasure Chest a must on your next trip to town.



At one time people once described a cat's cry as "swearing."

RETIREMENT FINALLY ACHIEVED

Mr. and Mrs. Ben Burrow were born and raised in the northeast part of the state and still live in Texas as of this date

They met and fell in love and were married and in a little love nest for two, they tarried

They worked hard in the fields all day Lots of sweat, but very little pay

Soon realizing their lives were getting in a rut They decided to get themselves unstuck

With little more than the clothes on their back, They left their little honeymoon shack.

To find a good home and a good job, they would look So to follow their dream, a road to the west they took

For a few years, they did roam Finding work but no place they wanted to call home.

They traveled through Clarendon and there an opportunity arose The state of Texas had a job for someone to work on the road

At last, a good job and a good home they had found In this quiet, caring, friendly town

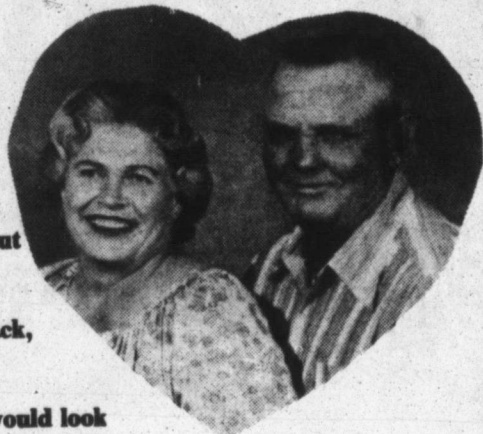

Their family increased more and more Actually it increase by the number four

They did odd jobs to supplement his pay Cutting down trees, plowing gardens, and hauling hay

Her days were filled with odd jobs too Baby Sitting, washing, and gardening - she did do

He will retire this month from working on the road She will have helped him carry the load

He worked for the State of Texas for 31 years And will be awarded for the job and service he did

For her as a housewife, her achievements will not be recognized And for her there will be no awards or prize

To have made his retirement such a success They both pulled together to do their best

They have had their problems as all families do but working together they have seen them thru

Together they started a dream years ago Together they will share their goal

Together retirement comes at last Together to share the memories of the years gone past.



Send a message straight from your heart.

The FTD® Hearts 'n' Flowers™ Bouquet: \$20.00
Call or visit us today.



HARLAN'S FLOWERS

Phone: 874-3828
®Registered trademark of FTD.

INSURANCE FOR EVERYONE

Get complete coverage for life, health, auto, home at better rates.

Check out your present insurance, see if it measures up to our protection offer.



Discounts

Knorpp Insurance 25%

Brand X 0 - 15%

Call us anytime for complete coverage information.

KNORPP

Insurance Agency, Inc.

(806) 874-3521

Clarendon, Texas



The Lions Tail

The Clarendon Lions Club held its regular meeting at noon on Tuesday at the Lions Hall with 32 members and guests present. After a very delicious meal Boss Lion Siummons called the meeting to order.

Following the regular opening ceremony, Lontamer Member introduced several guests. We were honored to have Stella King, age 97, as our guest today. She is the mother of our Sweetheart Jessie Adams. Also visiting the club were Montye Smith, a salesman from Amarillo who was the guest of Lion Don Smith and David Hargrove, a c.p.a from Amarillo, who was the guest of Lion Leffew.

The Boss Lion asked the club to mark ballots which he passed out on an opinion poll on a proposal to construct a building for the Lions State Offices in Kerrville. He also thanked Mr. Larry Hicks for repairing the blower on our bingoe equipment.

Our Boss Lion then graciously made a donation to the Tail Twister and changed the title to Lion Hicks.

Elmonette Biven presented our program on the Cub Scouting program in Clarendon and did such a good job that the club voted to make a donation to them. By the way, what was that statement about overdrafts?

Meeting adjourned.

Les Beau Art Club

Les Beaux Arts Club met February 6th at the Patching Memorial Club House with Marjorie Benson, Elmonette Bivens, Kathryn Cain, Cinda Courtney, Pam Fletcher, Glendora Greene, Maxine Hardin, Theda Hardin, Donna Knorpp, Janice Knorpp, Anna Beth McNabb, Cennet Rhode, Ruth Robinson, Lucy Saye, Anna Moores Simmons, Bobbie Thornberry, Pat Thornberry, Cindy Skelton, Virginia Browder and Dorothy White attending.

The President Pam Fletcher called the meeting to order with the election of officers for 1987-1988.

President: Pam Fletcher, Vice President: Cinda Courtney, Sec'y: Maxine Hardin, Treasurer: Leona Musgrove, Historian: Lucy Saye, Palliamentarian: Thelda Hardin.

James Ivy Edwards, head of Clarendon College Art Department gave a report on the outstanding accomplishment of the Music, Drama & Art Departments.

Mr. Edwards brought the program on Stain Glass. He showed how designs were made & executed in acrylic and lacquer paints and liquid lead. Illustrating light in pure color and the effect of color on personalities, showing examples of his and his students works.

There was a valentine wreath on the front door and the table was decorated with an elegant arrangement of a live garden with a cupid and silver appointments.

Hostess: Glendora Greene and Pat Thornberry.

From The PEN of PASTOR PINION

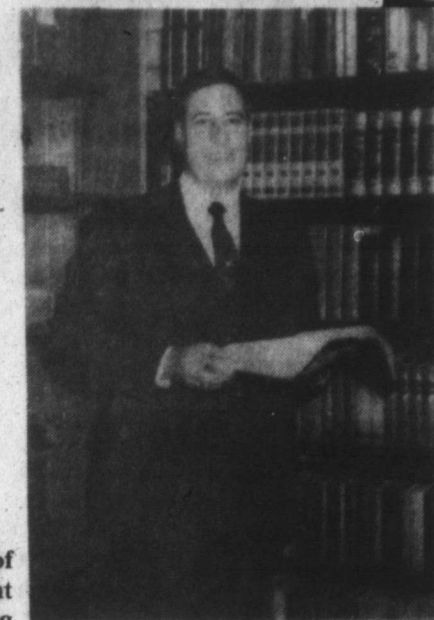

PENNIES, SPARROWS, AND YOU

then reminds us in verse 7, "But even the very hairs of your head are all numbered. Fear not therefore! We are of more value than many sparrows."

I love the song, "His eye is on the sparrow," written by Charles H. Gabriel. Listen to the words of the first verse:

Why should I feel so discouraged,
Why should the shadows come,
Why should my heart be lonely,
And long for heaven and home,
When Jesus is my portion?
My constant friend is He
His eye is on the sparrow,
And I know He watches me:
I sing because I'm happy,
I sing because I'm free,
For His eye is on the sparrow,
And I know He watches me.

Friend are you going through a severe trial that in bringing deep distress? Do you sometimes wonder whether God has forgotten about you?

The Lord has never forgotten even one little sparrow; certainly you are in His mind and heart. He wants to help you today. He wants to bear your burdens. He wants to prove Himself strong in your life. Will you let Him?



The parachute was designed in 1783 by Louis Lenormand, who designed it to save people who had to jump from burning buildings.



Jennifer McAnear - Miss Congeniality of the Beauty and Brawn Pageant. Kory Pounds - Mr. Congeniality



Beauty and Brawn - Senior Contestants



Beauty and Brawn - Freshman Contestants



Beauty and Brawn - Junior Contestants



Beauty and Brawn - Sophomore Contestants

WE WILL BE CLOSED

Monday,
February 16, 1987

Presidents' Day



FIRST BANK & TRUST
OF CLARENDON

Security STATE BANK
HEDLEY, TEXAS 79237

The Donley County State Bank
CLARENDON, TEXAS

Members FDIC

F
E
B

1
2

8
7

DONLEY COUNTY SENIOR CITIZENS

Caring People...A Lamp to the Community

Carmen came in on Monday, February 2nd to do the Blood Pressure Clinic. She checked thirty-seven. She plans to be back on Tuesday, February 17th.

Thanks to Skinnie Putman for driving the bus for twelve to enjoy the Memphis Senior Citizens dance on Tuesday, February 3rd. About thirty-two others from the Clarendon area joined us there. We all had a good time.

Eda Wallin, President of the dance club extends an invitation to everyone to come to the 3rd Tuesday Dance at the Community Building from 8 to 11 p.m. on February 17th, 1987. Music will be by Melvin Srygley and the Offbeats.

Volunteers are "Special People". We want to thank those special to us for their service during January. We really appreciate you. Alta Adkins, Rita Anderson, Barney Baten, Thelmas Behrens, Ann Bunyan, Norma Corgill, Gale Duke, Cindy Ellis, Lillian Eudy, Terri Floyd, Gwenith Goldston, Lenora Karnes, Bob and Shirley Kelly, Amy Lawson, Marie McCracken, Marie Sides, Ramona Slover, Verdine Tipton, Eda Wallin, Fannie Wilson, Don and Annie Wooten, Carmen Wright and there are others that do little things every day but they haven't signed the book - we thank and appreciate you all.

Donations received in January 1987 are as follows: Love - Gwenith Goldston and Raymond Hinkle. Facility Use - Senior Citizens Dance Club and Mr. and Mrs. James Freeman. Memorials - Gladys Baten and Mr. and Mrs. J.P. Rhode in memory of Patty Craft. Abbye Warner in memory of Frank White and Homer Estlack. Mr. and Mrs. Truett Behrens and Mr. and Mrs. Barney Baten in memory of Grace Massingill.

Barney and I enjoyed our week-

end in Lubbock, but sound like we missed a super good Jam Session on Friday, February 6th. Thanks to Eda Wallin for hosting the evening. Musicians were J.B. Yates, Hugh neuhaus, Jerry Chambliss, Johnny and Margaret Hancock, Weldon Petty, Forrest Denton, Dick Stephens Lucille Smith, Bailey Estes, Fred Fortenberry, Melvin Srygley and Wallace Sides.

MENU Feb. 12 - 18

Thursday: Salmon croquettes, french fries, harvard beets, tossed salad; red jello with pears, bread, milk, tea, coffee

Friday: Chicken and dressing, giblet gravy, green beans, fruit salad with oranges, banana pudding, bread, milk, tea, coffee

Monday: Fried pork chops, country corn, carrots, three bean salad, purple plums and cookies, dinner rolls, milk, tea, coffee

Tuesday: Smothered liver and onions, parsley potatoes, buttered brussel sprouts, jello with mixed fruit, applesauce cake, dinner rolls, milk, tea, coffee

Wednesday: Chicken fried steak, macaroni and cheese, blackeye peas, tossed salad, butterscotch pudding, bread, milk, tea, coffee

CALENDAR OF EVENTS Feb. 12 - 18

Thursday: Exercise 11 a.m.; Game night 6 p.m.

Friday: Exercise 11 a.m.; Musical Jam 7 p.m.

Monday: Exercise 11 a.m.; Dance Practice 7 - 9 p.m.

Tuesday: Exercise 11 a.m.; Blood Pressure Clinic 9 a.m. - 1 p.m.; Dance - Community Building 8 - 11 p.m.

Wednesday: Exercise 11 a.m.; Hearing Aid Test and Service 10 a.m.; Arts and Crafts 1 p.m.

To accelerate the baking of a potato, first boil it for about ten minutes.

Open
9:00 a.m.-5:30 p.m.
Closed Sun. & Tues.

**Denise's
Cloth
Shop**

418 S. Goodnight

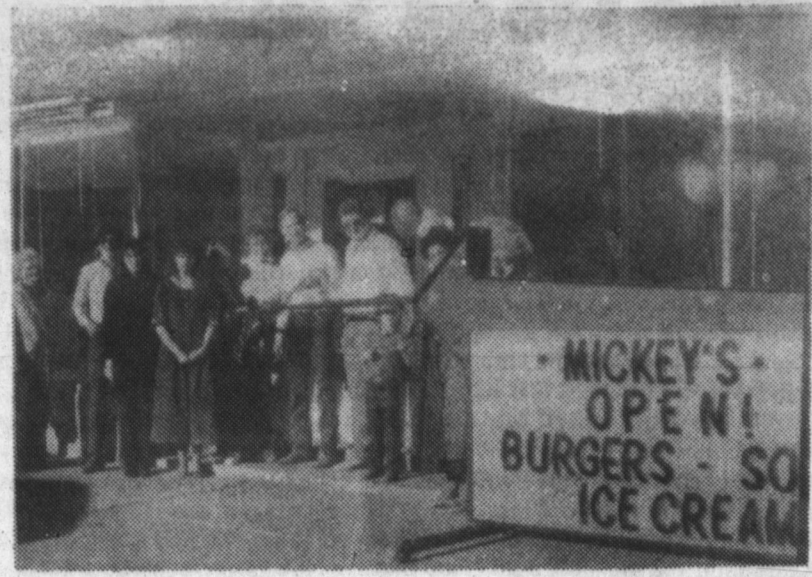

DAVID DAVIDSON cuts the ribbon at grand opening of Mickey's on Saturday February 7th.

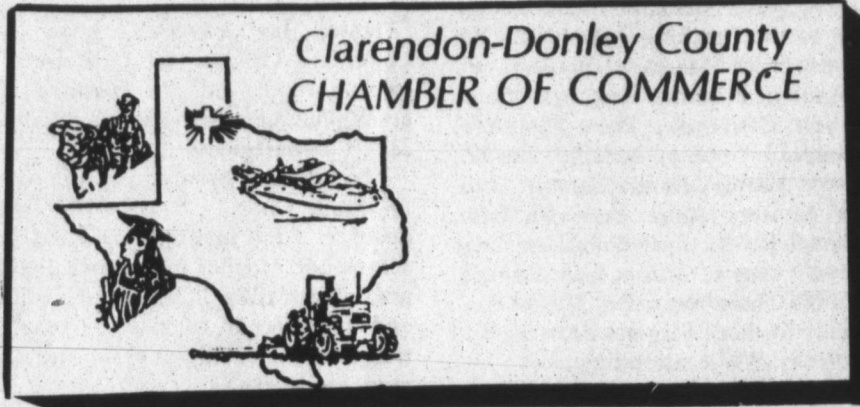

The Greenbelt Area Development Board met on Monday, February 2nd at Clarendon College. There were 43 representatives present from Memphis, Clarendon, Shamrock, Childress and Wellington.

David Davidson opened the meeting by welcoming everyone and explained a little about the Board. He then introduced the guest speakers, Angela Lamb and Gregg Boggs from the Amarillo office of the Texas Department of Agriculture.

Ms. Lamb began by reading, "A fundamental shift is occurring in the Texas economy, the primary engines of the state's growth over the past forty year-the oil and gas industry and agriculture-are depressed. A wave of plant closing farm foreclosures, idled oil rigs and reduced state revenues have caused a reassessment of the state's future.

Decisions that are made now, during this transition, will have a critical influence on the course of economic growth over the next two decades. Texas has the opportunity to build a stronger and more diverse small business community, to

educate its workforce for a more competitive international economy, and to establish government and private-sector institutions which support expanded economic innovation. This opportunity will be lost, the private sectors take the initiative and the risks to move the economy toward three goals:

- * provide opportunity to small innovative enterprises that will help diversify the Texas economy;
- * create jobs appropriate to the experience and skills of those who need them, particularly in regions of the state with high unemployment; and
- * build stability and flexibility in the economy by increasing responsiveness to national and international market trends."

She then turned the meeting over to Mr. Boggs who highlighted the goals and programs of Agricultural Economic Development.

There will be a meeting set up for farmers and local ag related people at a later date and these speakers will be invited back.



The Flying Hatchet Fish can take off from the water's surface and fly as far as ten feet, using its side fins as wings.

Want to Impress Your Valentine?? Then trim off that wasteline!!

Call Debbie Hamilton
874-3956

Farm News

CONSERVATION RESERVE PROGRAM SIGN UP

A sign up for the 1987 or 1988 Conservation Reserve Program (CRP) will begin February 9, 1987, and will end February 27, 1987. If you are interested in placing highly erodible cropland into the program, and your bid is accepted, you will be eligible to receive cost-share payments of up to 50 percent of the eligible costs to establish a permanent cover crop, not to exceed \$55.00 per acre. Producers whose bids are accepted will receive annual rental payments for a period of 10 years. The total rental payment for any fiscal year may not exceed \$50,000. The acreage bid into the program cannot be hayed or grazed during the lifespan of the contract.

This sign up will offer a one time, one year "Bonus" for 1987 corn farms accepted into the CRP. The "Bonus" will equal \$2.00 times the farm's corn payment yield times the acres of corn base designated for enrollment into the CRP. The increased annual rental payment will be in the form of Generic Commodity Certificates. All payments are subject to a separate \$50,000 CRP payment limitation.

1987 FARM PROGRAM PARTICIPATION SIGN UP

If you plan on participating in the 1987 program it is important that you are aware that the last day for the operator to enroll the farm into the program is March 30, 1987. Signatures of owners and other producers who share in the crop must be in no later than April 10, 1987, for the farm to be eligible to participate. Advance payments may be requested when you sign the contract to participate. After all signatures have been obtained and each producer has certified on an AD-1026 (Highly Erodible Land and Wetland Conservation Certification), the County Committee will approve the contract and advance payments will be issued as soon as possible, after payment limitation statements filed on the ASCS-561 are considered.

1987 FARM PROGRAM REQUIRES CONSERVATION CERTIFICATION

When you apply for the 1987 farm program, you will need to certify whether you have cultivated highly erodible land for production of an agricultural commodity or commodities since December 23, 1985. You will also need to certify to whether you are producing agriculture commodities on land that was converted from wetland after that date. To be eligible for price support and income supports, disaster payments, crop insurance, FmHA loans, and other USDA program benefits, you must comply with the sodbuster and swampbuster provisions. If you bring into production a field which is predominately highly erodible land or convert wetland to production of an agricultural commodity, then you will

be ineligible for any farm program benefit or payment on your entire farm or farms. If you have recently cultivated highly erodible land, then you must certify that you are producing the crop under an approved conservation plan.

You have the following option for highly erodible land, newly converted wetland, or wetlands that you want to convert:

1. Produce an agricultural commodity on highly erodible land without using an approved conservation plan and lose eligibility for all USDA programs.
2. Produce an agricultural commodity on converted wetland and lose you eligibility.
3. Develop and apply conservation plans that will reduce excessive erosion on highly erodible cropland and retain your eligibility for all applicable USDA programs.
4. Enroll your highly erodible cropland in the Conservation Reserve Program (CRP) if it meets the eligibility requirements for the program.

NO ENTRY INTO FARMER-OWNED GRAIN RESERVE FOR 1986 CROP YEAR LOANS

Wheat and feed grains from the 1986 crop year pledged as collateral for price support loans will not be permitted entry into the farmer-owned grain reserve. The current quantities in the reserve exceed the upper limits announced May 30, 1986.

OFFICE HOURS

We appreciate your consideration for us closing the office each Tuesday and Thursday morning from 8:00 - 12:00. You have been very cooperative by not coming by or calling. We regret the inconvenience, but it is allowing us to accomplish a great deal. It is our intention to use these few hours to issue 1987 advanced payment.

HOLIDAY

This office will be closed February 16, 1987, in observance of President's Day.

Donley County ASCS Office
P.O. Box 460
Clarendon, Tx 79226



The African grosbeak builds communal nests with sometimes as many as 200 birds making their homes in a single tree.

7% Interest
One Year
\$25,000⁰⁰ Min.

8% Interest
Five Years
\$2500⁰⁰ Min.

Maurice Risley
Independent Agent
874-2284

Buy your sweetheart a Balloon Bouquet for Valentine's Day!

I will be at Mary's Country Kitchen with a balloon for your special Valentine!

Sandy's Balloons Hope to see ya
Sandy Anderson 874-5124
Fri. Feb. 13 - 2-8 p.m.
Sat. Feb. 14 10 a.m. - 8 p.m.

LAND WANTED

Will buy 320 acres or more with road on three sides

Frank Tidwell
2315 50th
Lubbock Texas 79412
806-795-9531

USED PICKUPS

'86 Chevrolet SWB Narrow Box 4-Wheel Drive Silverado, V8, Automatic Transmission

'85 Chevrolet LWB Silverado V8, Automatic Transmission Loaded

'84 Chevrolet Heavy Duty ¾ Ton 454 V8, 4-speed, Air Cond.

'83 Chevrolet LWB Silverado V8, Automatic Transmission, Loaded

'82 Chevrolet SWB Scottsdale

'81 Chevrolet LWB Silverado

'79 Chevrolet ¾ Ton 4 Wheel Drive

ALDERSON CHEVROLET, INC
Clarendon, Texas

Knox Well Service

Complete Windmill, Pump Repair, & Service

We have pumps to fit any need.

New & Remanufactured Windmills

(806)259-2692
Lynn Knox
Memphis, Texas

COATS CHIROPRACTIC CLINIC

Dr. J.R. Coats
CHIROPRACTOR
1205 Ave. F.N.W. Childress, Texas 79201
(817)937-6011

Office Hours
8:00 a.m. - 4:00 p.m. Monday - Thursday
8:00 a.m. - 10-12:00 p.m. Friday

THE CERAMIC CONNECTION

EVERYTHING IN THE SHOP

1/2 OR MORE OFF

We're looking forward to seeing you
Phone 874-5006

Special Valentines



MIKALA AND ASHLEY LAMBERSON great grandchildren of J.T. and Helen Lamberson of Hedley

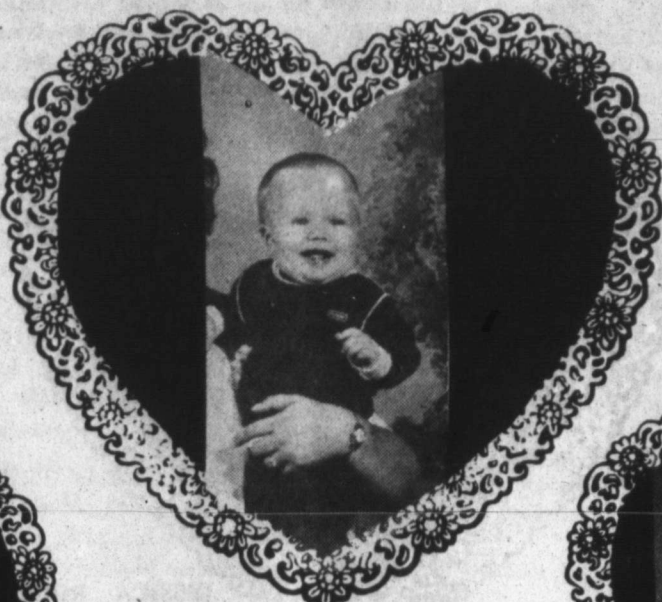

LANGLY JOE COUCH 1 year old grandson of Fred and Peggy Watt of Hedley, son of Leon and Linda Couch of Lueders, great grandson of Lola Brown and Curtis Mullins of Hedley



MATT AND KENDRA MARTIN children of Marty and Cheryl Martin, grandchildren of Blackie and Shirley Johnson and great grandchildren of Walter Johnson of Hedley



CARA MARIE PRYOR 9 month old great great granddaughter of Walter Johnson of Hedley



LARAE JOANN SHAW 4 year old daughter of Randy and Rhonda Shaw of Hedley, granddaughter of Betty Morgan of Hedley and Bob and Mildred Jewett of Estelline



JEANA LEIGH GOWDY 2 year old daughter of Pat and Tonda Gowdy of Lakeview, granddaughter of Mr. and Mrs. J.W. Hatley of Clarendon and Mr. and Mrs. W.M. Gowdy of Lakeview



JOSHUA BODENHAMER 3 year old great grandson of J.T. and Helen Lamberson of Hedley



MATTHEW AND JOSHUA TALLEY sons of Bill and Kay Talley of Hedley



DUSTIN KNOWLES 3 year old grandson of the Rev. Bryan and Pat Knowles, son of Anthony and Vicki Knowles and grandson of J.D. and Marie Skaggs of Hedley



LINDSEY BRINSON 3 year old daughter of Mark and Tammy Brinson, granddaughter of Kenneth and Dorothy Brinson of Hedley and Floyd and Frieda Pittman of amarillo



RHETT HOLLAND 3 year old son of Darrell and Clara Jo Holland of Hedley



KRISTY LAMBERSON 8 year old great granddaughter of J.T. and Helen Lamberson of Hedley

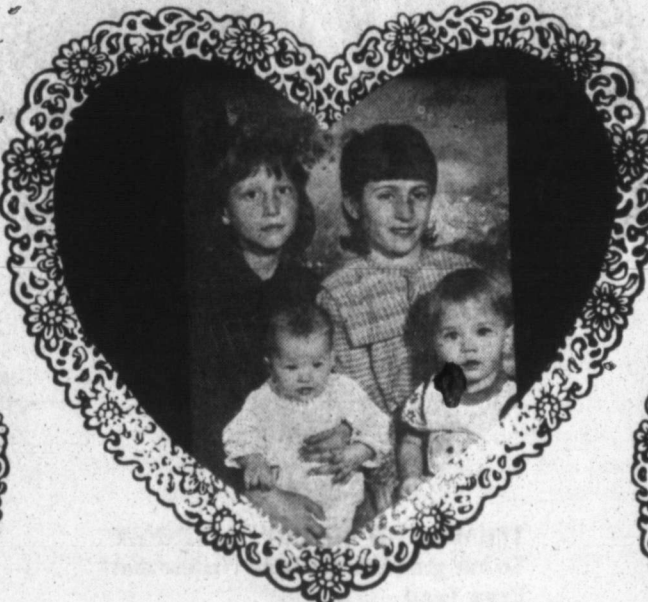

RACHEL AND CHRISTINA WOODARD, NICHOLAS CLUBB AND KASI WOODARD, grandchildren of Tobe and Joyce Woodard of Hedley



MATT HILL 6 year old son of Bill and Becky Hill of Hedley



KARLI JO HILL 5 year old daughter of Bill and Becky Hill of Hedley



JARED NAYLOR grandson of Frank and Helen Lindsey and T.E. and Faye Naylor of Hedley, son of Tex and Linda Naylor of Clarendon



JENNIFER AND MEGAN ROBERTS daughters of Jim and Debbie Roberts of Hedley, granddaughters of Jake and Mattie Roberts of Clarendon



JASON AND BRADLEY CONATSER grandsons of Johnny and Dorene Conatser of Hedley and Mr. and Mrs. J.T. Clayton of Memphis, sons of Johnny and Dianne Conatser of Dalhart

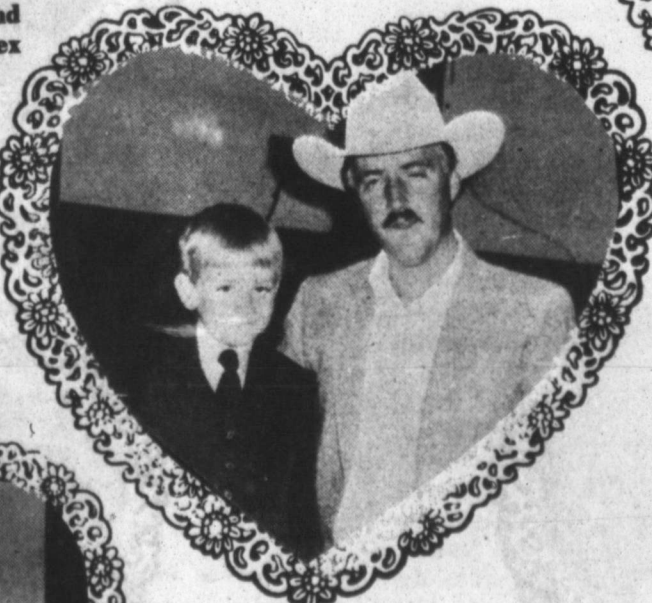

JAMES EDWARD POTTS AND JAMES LEE POTTS Happy Birthday and Happy Valentine's Day



AIMEE HALL of Seagoville, the 8 year old granddaughter of Dalton and Virginia James of Clarendon



DANIEL, ERIC, AND MATTHEW WOODY grandsons of J.C. and Helen Woody



MIKE AND LISA BAKER grandchildren of Dalton and Virginia James of Clarendon

FEB

12

87

Special Valentines



CAMILLE CHOATE OLSEN grand-daughter of Mr. and Mrs. Jeffy Morris and Mr. and Mrs. O.R. Patterson, Jr.



JESSICA ROGERS 7 year old daughter of Mr. and Mrs. Cathy Leflew of Clarendon and Bert Rogers of Carlsbad, N.M. and the grand-daughter of J.R. Rogers of Carlsbad and Katherine Malott of Clarendon



LEVI HALL grandson of Truett and Fern Hall of and Mario Johnson, son of John and Susan Hall



LINDSEY AND LACY EADS, daughters of Eddy and Sandra Eads of Clarendon



TIFFANY LEE NOBLE daughter of Terry and Carrie Noble



SHERI AND DEB HALL grand-daughters of Truett and Fern Hall and Sybil Nelson, daughters of James and Suzie Hall

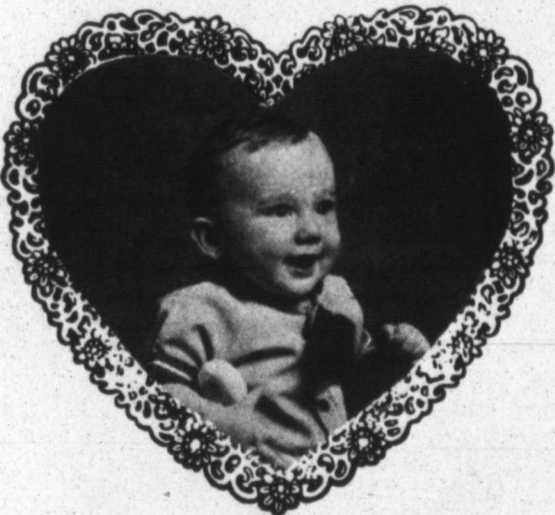

ROBERT JAMES CLIFFORD son of John and Chris Clifford of Amarillo and the grandson of Jack and Shirely Clifford of Clarendon and Dan and Hertha Cummins of Amarillo

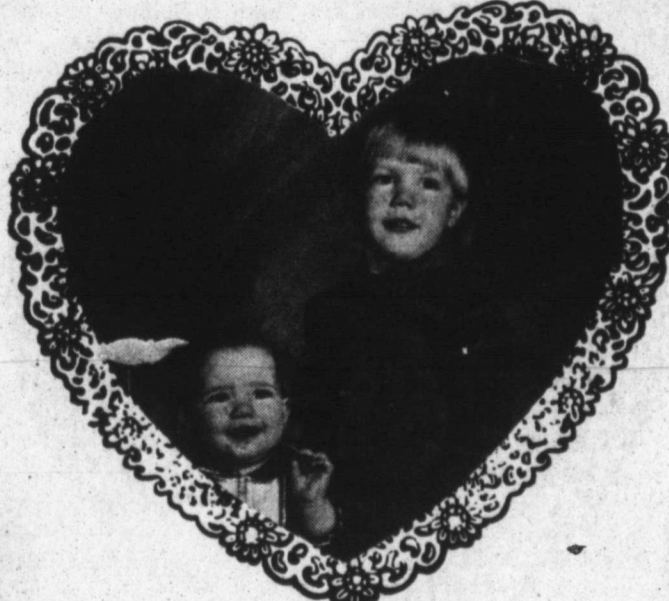

TIMMY AND MANDY McKINNEY To our grandbabies from Nannie and Papa Land

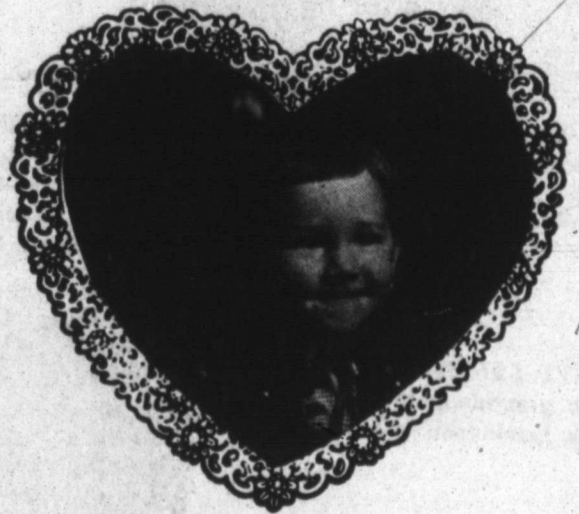

JOHN RAY CLIFFORD son of John and Chris Clifford of Amarillo and the grandson of Jack and Shirely Clifford of Clarendon and Dan and Hertha Cummins of Amarillo



NICHOLAS, CANDACE, AND TY GERNER grandchildren of Irene Gerner and great grandchildren of Mr. and Mrs. C.F. Moss



LISA BURCH Love Mom and Dad



KYLE AND TRAVIS DAVIS sons of Mike and Joyce Davis of Goodnight



TREVOR JOE GUY grandson of Mr. and Mrs. Don Hinton, son of Ricky and Bellinda Guy of Memphis and Great grandson of Mr. and Mrs. Clarence Hamilton



AARON AND ASHLEE KIDD We Love Ya'll - Nanny, Grandad, Nano and Mama



AMBER BRYANT granddaughter of Mr. and Mrs. Don Hinton and Robby and Levita Kilnert of Clarendon and the daughter of Blake and Angela Bryant

The B
January
Meml
Smith, I
Meml
Other
Engines
member
Miss
by Alder
and mlt
A con
services
was mac
to appru
Mr. D
the con
subcont
Ablene.
Alderm
Motio
Steve Su
of electi
election

An
of:
Electing
Absent
City Hal
16, m 19
be malle
Donn
P.O. Bo
Clarend
Applicat
business

City Mi
Por
1987, c
Elect

La vo
City Ha
March
Las a
enviars
Donn
P.O.
Clare
Las
deberat
Emlt

Moti
McCort
Motion

SE
Th
Texas
adopt r
Alderm
SECTI
[1]
Inunda
hazard
extraor
advers
[2] T
In flood
the oc
hazard
proofe
SECTI
It
and ge
conditi
[1] I
[2] I
[3]
floodin
[4] I
[5] I
mains,
floodpi
[6] I
develo
flood h
[7] I
SECTI
In
metho
[1] I
proper
velocit
[2] I
such
constr
[3] I
natura
waters
[4] I
Increm
[5] I
unmat
lands.

U
ordina
usage
APP
interp
ARE
some o
chanc
three
floodi
floodi
ARJ
a con
given
Boun
prepa
A. AI

City Minutes

The Board of Aldermen of the City of Clarendon met in regular session on January 27, 1987, in the Board Room, City Hall at 7 p.m.

Members present: Mayor James L. Kuhn, Aldermen B. L. Graham, Steve Smith, Lloyd McCord, James Sharrar.

Members absent: Gene White.

Others present: City Secretary Donna Edwards, David Todd of Todd Engineering, Benny Osburn, James Thomas, Donny Garman, and the members of Boy Scout Troop #433.

Minutes of the January 13, 1987, meeting were read, and motion was made by Alderman Steve Smith, seconded by Alderman Lloyd McCord, to approve said minutes. Motion carried.

A contract for engineering services and a contract for grant management services for a sewer project funded by a TDCA grant were presented. Motion was made by Alderman James Sharrar, seconded by Alderman Steve Smith, to approve the contracts. Motion carried.

Mr. David Todd of Todd Engineering asked that an Addendum be added to the contract for engineering services to allow Todd Engineering to subcontract the surveying services for the project to Bill Heatley Surveying of Abilene. Motion was made by Alderman Lloyd McCord, seconded by Alderman B. L. Graham, to approve the Addendum. Motion carried.

Motion was made by Alderman James Sharrar, seconded by Alderman Steve Smith, to order an election to be held on April 4, 1987, for the purpose of electing a Mayor and two [2] Aldermen. Motion carried. The order of election is as follows:

ORDER OF ELECTION

An election is hereby ordered to be held on April 4, 1987 for the purpose of:

Electing: Mayor [2] Aldermen

Absentee voting by personal appearance will be conducted each weekday at City Hall between the hours of 9:00 a.m. and 5:00 p.m. beginning on March 16, 1987 and ending on March 31, 1987. Applications for ballot by mail shall be mailed to:

Donna Edwards, City Secretary

P.O. Box 1089

Clarendon, TX 79226

Applications for ballots by mail must be received no later than the close of business on March 27, 1987. Issued this the 27th day of January 1987

James L. Kuhn, Mayor

City Minutes

Por la presente se ordena que se llevara a cabo una eleccion el April 4, 1987, con el proposito de:

Electing: Mayor

[2] Aldermen

La votacion en ausencia en persona se llevara a cabo de lunes a viernes en City Hall entre las 9:00 de la mañana y las 5:00 de la tarde empezando el March 16, 1987, y terminando el March 31, 1987.

Las solicitudes para boletas que se votaran en ausencia por correo deberan enviarse a:

Donna Edwards, City Secretary

P.O. Box 1089

Clarendon, Texas 79226

Las solicitudes para boletas que se votaran en ausencia por correo deberan recibirse para el fin de las horas de negocio el March 27, 1987.

Emitida este dia 27 de January, 1987.

James L. Kuhn, Mayor

Motion was made by Alderman James Sharrar, second by Alderman Lloyd McCord, to pass an Ordinance #263 Flood Damage Prevention Ordinance. Motion carried by the vote all Ayes and no Noes.

ORDINANCE #263

FLOOD DAMAGE PREVENTION ORDINANCE

ARTICLE I

STATUTORY AUTHORIZATION, FINDINGS OF

FACT, PURPOSE AND METHODS

SECTION A. STATUTORY AUTHORIZATION

The Legislature of the State of Texas has in Sections 16.311-16.319 of the Texas Water Code delegated the responsibility to local governmental units to adopt regulations designed to minimize flood losses. Therefore, the Board of Aldermen of the City of Clarendon, Texas, does ordain as follows:

SECTION B. FINDINGS OF FACT

[1] The flood hazard areas of Clarendon, Texas are subject to periodic inundation which results in loss of life and property, health and safety hazards, disruption of commerce and governmental services, and extraordinary public expenditures for flood protection and relief, all of which adversely affect the public health, safety and general welfare.

[2] Those flood losses are created by the cumulative efforts of obstructions in floodplains which cause an increase in flood heights and velocities, and by the occupancy of flood hazard areas by uses vulnerable to floods and hazardous to other lands because they are inadequately flood-proofed or otherwise protected from flood damage.

SECTION C. STATEMENT OF PURPOSE

It is the purpose of this ordinance to promote the public health, safety and general welfare and to minimize public and private losses due to flood conditions in specific areas by provisions designed to:

- Protect human life and health;
- Minimize expenditure of public money for costly flood control projects;
- Minimize the need for rescue and relief efforts associated with flooding and generally undertaken at the expense of the general public;
- Minimize prolonged business interruptions;
- Minimize damage to public facilities and utilities such as water and gas mains, electric, telephone and sewer lines, streets and bridges located in floodplains;
- Help maintain a stable tax base by providing for the sound use and development of flood-prone areas in such a manner as to minimize future flood blight areas; and
- Insure that potential buyers are notified that property is in a flood area.

SECTION D. METHODS OF REDUCING FLOOD LOSSES

In order to accomplish its purposes, this ordinance uses the following methods:

- Restrict or prohibit uses that are dangerous to health, safety or property in times of flood, or cause excessive increases in flood heights or velocities;
- Require that uses vulnerable to floods, including facilities which serve such uses, be protected against flood damage at the time of initial construction;
- Control the alteration of natural floodplains, stream channels, and natural protective barriers, which are involved in the accommodation of flood waters;
- Control filling, grading, dredging and other development which may increase flood damage;
- Prevent or regulate the construction of flood barriers which will unnaturally divert flood waters or which may increase flood hazards to other lands.

ARTICLE 2

DEFINITIONS

Unless specifically defined below, words or phrases used in this ordinance shall be interpreted to give them the meaning they have in usage and to give this ordinance its most reasonable application.

APPEAL - means a request for a review of the Flood Plain Administrator's interpretation of any provision of this ordinance or a request for a variance.

AREA OF SHALLOW FLOODING - means a designated AO, AH, or VO zone on a community's Flood Insurance Rate Map [FIRM] with a one percent chance or greater annual chance of flooding to an average depth of one to three feet where a clearly defined channel does not exist, were the path of flooding is unpredictable and where velocity flow may be evident. Such flooding is characterized by ponding or sheet flow.

AREA OF SPECIAL FLOOD HAZARD - is the land in the floodplain within a community subject to a one percent or greater chance of flooding in any given year. The area may be designated as Zone A on the Flood Hazard Boundary Map [FHBM]. After detailed ratemaking has been completed in preparation for publication of the FIRM, Zone A usually is refined into Zones A, AE, AH, A, AO, A1-99, VO, V1-30, VE or V.

BASE FLOOD - means the flood having a one percent chance of being equalled or exceeded in any given year.

CRITICAL FEATURE - means an integral and readily identifiable part of a flood protection system, without which the flood protection provided by the entire system would be compromised.

DEVELOPMENT - means any man-made change in improved and unimproved real estate, including but not limited to buildings or other structures, mining, dredging, filling, grading, paving, excavation or drilling operations.

ELEVATED BUILDING - means a nonbasement building [1] built, in the case of a building in Zones A1-30, AE, A, A99, A, AH, B, C, X, and D, to have the top of the elevated floor, or in the case of a building in Zones V1-30, VE, or V, to have the bottom of the lowest horizontal structure member of the elevated floor elevated above the ground level by means of piling, columns [posts and piers], or shear walls parallel to the floor of the water and [B] adequately anchored so as not to impair the structural integrity of the building during a flood of up to the magnitude of the base flood. In the case of Zones A1-30, AE, A, A99, AO, AH, B, C, X, D, "elevated building" also includes a building elevated by means of fill or solid foundation perimeter walls with openings sufficient to facilitate the unimpeded movement of flood waters. In the case of Zones V1-30, VE, or V, "elevated building" also includes a building otherwise meeting the definition of "elevated building", even though the lower area is enclosed by means of breakaway walls if the breakaway walls meet the standards of Section 60.3 [e] [5] of the National Flood Insurance Program regulations.

EXISTING CONSTRUCTION - means for the purposes of determining rates, structures for which the "start of construction" commenced before the effective date of the FIRM or before January 1, 1975, for FIRMs effective before that date. "Existing construction" may also be referred to as "existing structure."

FLOOD OR FLOODING - means a general and temporary condition of partial or complete inundation of normally dry land areas from:

- the overflow of inland or tidal waters.
- the unusual and rapid accumulation or runoff of surface waters from any source.

FLOOD INSURANCE RATE MAP [FIRM] - means an official map of a community, on which the Federal Emergency Management Agency has delineated both the areas of special flood hazards and the risk premium zones applicable to the community.

FLOOD INSURANCE STUDY - is the official report provided by the Federal Emergency Management Agency. The report contains flood profiles, water surface elevation of the base flood, as well as the Flood Boundary-Floodway Map.

FLOOD PLAIN OR FLOOD-PRONE AREA - means any land area susceptible to being inundated by water from any source [see definition of flooding].

FLOOD PROTECTION SYSTEM - means those physical structural works for which funds have been authorized, appropriated, and expended and which have been constructed specifically to modify flooding in order to reduce the extent of the areas within a community subject to a "special flood hazard" and the extent of the depths of associated flooding. Such a system typically includes hurricane tidal barriers, dams, reservoirs, levees or dikes. These specialized flood modifying works are those constructed in conformance with sound engineering standards.

FLOODWAY [REGULATORY FLOODWAY] - means the channel of a river or other watercourse and the adjacent land areas that must be reserved in order to discharge the base flood without cumulatively increasing the water surface elevation more than a designated height.

FUNCTIONALLY DEPENDENT USE - means a use which cannot perform its intended purpose unless it is located or carried out in close proximity to water. The term includes only docking facilities, port facilities that are necessary for the loading and unloading of cargo or passengers, and ship building and ship repair facilities, but does not include long-term storage or related manufacturing facilities.

HABITABLE FLOOR - means any floor usable for the following purposes; which includes working, sleeping, eating, cooking or recreation, or a combination thereof. A floor used for storage purposes only is not a "habitable floor."

HIGHEST ADJACENT GRADE - means the highest natural elevation of the ground surface prior to construction next to the proposed walls of a structure.

LEVEE - means a man-made structure, usually an earthen embankment, designed and constructed in accordance with sound engineering practices to contain, control, or divert the flow of water so as to provide protection from temporary flooding.

LEVEE SYSTEM - means a flood protection system which consists of a levee, or levees, and associated structures, such as closure and drainage devices, which are constructed and operated in accordance with sound engineering practices.

LOWEST FLOOR - means the lowest floor of the lowest enclosed area [including basement]. An unfinished or flood resistant enclosure, usable solely for parking or vehicles, building access or storage in an area other than a basement area is not considered a building's lowest floor; provided that such enclosure is not built so as to render the structure in violation of the applicable non-elevation design requirement of Section 60.3 of the National Flood Insurance Program regulations.

MANUFACTURED HOME - means a structure transportable in one or more sections, which is built on a permanent chassis and is designed for use with or without a permanent foundation when connected to the required utilities. For flood plain management purposes the term "manufactured home" also includes park trailers, travel trailers, and other similar vehicles placed on a site for greater than 180 consecutive days. For insurance purposes the term "manufactured home" does not include park trailers, travel trailers, and other similar vehicles.

MEAN SEA LEVEL - means, for purposes of the National Flood Insurance Program, the National Geodetic Vertical Datum [NGVD] of 1929 or other datum, to which base flood elevations shown on a community's Flood Insurance Rate Map are referenced.

NEW CONSTRUCTION - means, for flood plain management purposes, structures for which the "start of construction" commenced on or after the effective date of a flood plain management regulation adopted by a community.

START OF CONSTRUCTION - [for other than new construction or substantial improvements under the Coastal Barrier Resources Act [Pub. L. 97-348], includes substantial improvement and means the date the building permit was issued, provided the actual start of construction, repair, reconstruction, placement, or other improvement was within 180 days of the permit date. The actual start means either the first placement of permanent construction of a structure on a site, such as the pouring of slab or footings, the installation of piles, the construction of columns, or any work beyond the stage of excavation; or the placement of a manufactured home on a foundation. Permanent construction does not include land preparation, such as clearing, grading and filling; nor does it include the installation of streets and/or walkways; nor does it include excavation for basement, footings, piers or foundations or the erection of temporary forms; nor does it include the installation on the property of accessory buildings, such as garages or sheds not occupied as dwelling units or not part of the main structure.

STRUCTURE - means a walled and roofed building, including a gas or liquid storage tank, that is principally above ground, as well as a manufactured home.

SUBSTANTIAL IMPROVEMENT - means any repair, reconstruction, or improvement of a structure, the cost of which equals or exceeds 50% of the market value of the structure either, [1] before the improvement or repair is started, or [2] if the structure has been damaged and is being restored, before the damage occurred. For the purpose of this definition "substantial improvement" is considered to occur when the first alteration of any wall, ceiling, floor, or other structural part of the building commences, whether or not that alteration affects the external dimensions of the structure. The term does not, however, include either [1] any project for improvement of a structure to comply with existing state or local health, sanitary, or safety code specifications which are solely necessary to assure safe living conditions, or [2] any alteration of a structure listed on the National Register of Historic Places or a State Inventory of Historic Places.

VARIANCE - is a grant of relief to a person from the requirements of this ordinance when specific enforcement would result in unnecessary hardship. A variance, therefore, permits construction of or development in a manner otherwise prohibited by this ordinance. [For full requirements see Section 60.6 of the National Flood Insurance Program regulations.]

VIOLATION - means the failure of a structure or other development to be fully compliant with the community's flood plain management regulations. A structure or other development without the elevation certificate, other

certifications, or other evidence of compliance required in Section 60.3 [b] [5], [c] [4], [c] [10], [d] [3], [e] [2], [e] [4], or [e] [5] is presumed to be in violation until such time as that documentation is provided.

WATER SURFACE ELEVATION - means the height, in relation to the National Geodetic Vertical Datum [NGVD] of 1929 (or other datum, where specified), of floods of various magnitudes and frequencies in the flood plains of coastal or riverine areas.

ARTICLE 3

GENERAL PROVISIONS

SECTION A. LANDS TO WHICH THIS ORDINANCE APPLIES

The ordinance shall apply to all areas of special flood hazard within the jurisdiction of the City of Clarendon, Texas.

SECTION B. BASIS FOR ESTABLISHING THE AREAS OF SPECIAL FLOOD HAZARD

The areas of special flood hazard identified by the Federal Emergency Management Agency in a scientific and engineering report entitled, "The Flood Insurance Study for Clarendon, Texas," dated August 19, 1986, with accompanying Flood Insurance Rate Maps and Flood Boundary-Floodway Maps [FIRM and FBFM] and any revisions thereto are hereby adopted by reference and declared to be a part of this ordinance.

SECTION C. ESTABLISHMENT OF DEVELOPMENT PERMIT

A development Permit shall be required to ensure conformance with the provisions of this ordinance.

SECTION D. COMPLIANCE

No structure or land shall hereafter be located, altered, or have its use changed without full compliance with the terms of this ordinance and other applicable regulations.

SECTION E. ABROGATION AND GREATER RESTRICTIONS

This ordinance is not intended to repeal, abrogate, or impair any existing easements, covenants, or deed restrictions. However, where this ordinance and another conflict or overlap, whichever imposes the more stringent restrictions shall prevail.

SECTION F. INTERPRETATION

In the interpretation and application of this ordinance, all provisions shall be: [1] considered as minimum requirements; [2] liberally construed in favor of the governing body; and [3] deemed neither to limit nor repeal any other powers granted under State statutes.

SECTION G. WARNING AND DISCLAIMER OR LIABILITY

The degree of flood protection required by this ordinance is considered reasonable for regulatory purposes and is based on scientific and engineering considerations. On rare occasions greater floods can and will occur and flood heights may be increased by man-made or natural causes. This ordinance does not imply that land outside the areas of special flood hazards or used permitted within such areas will be free from flooding or flood damages. This ordinance shall not create liability on the part of the community or any official or employee thereof for any flood damages that result from reliance on this ordinance or any administrative decision lawfully made thereunder.

ARTICLE 4

ADMINISTRATION

SECTION A. DESIGNATION OF THE FLOODPLAIN ADMINISTRATOR

The Water Superintendent is hereby appointed the Floodplain Administrator to administer and implement the provisions of this ordinance and other appropriate sections of 44 CFR [National Flood Insurance Program Regulations] pertaining to flood plain management.

SECTION B. DUTIES & RESPONSIBILITIES OF THE FLOODPLAIN ADMINISTRATOR

Duties and responsibilities of the Floodplain Administrator shall include, but not be limited to, the following:

- Maintain and hold open for public inspection all records pertaining to the provisions of this ordinance.
- Review permit application to determine whether proposed building site will be reasonably safe from flooding.
- Review, approve or deny all applications for development permits required by adoption of this ordinance.
- Review permits for proposed development to assure that all necessary permits have been obtained from those Federal, State or local governmental agencies [including Section 404 of the Federal Water Pollution Control Act Amendments of 1972, 33 U.S.C. 1334] from which prior approval is required.
- Where interpretation is needed as to the exact location of the boundaries of the areas of special flood hazards [for example, where there appears to be a conflict between a mapped boundary and actual field conditions] the floodplain Administrator shall make the necessary interpretation.

[6] Notify, in riverine situations, adjacent communities and the State Coordinating Agency which is Texas Water Commission, prior to any alteration or relocation of a watercourse, and submit evidence of such notification to the Federal Emergency Management Agency.

[7] Assure that the flood carrying capacity within the altered or relocated portion of any watercourse is maintained.

[8] When base flood elevation data has not been provided in accordance with Article 3, Section B, the Floodplain Administrator shall obtain, review and reasonable utilize any base flood elevation data and floodway data available from a Federal, State or other source, in order to administer the provisions of Article 5.

[9] When a regulatory floodway has not been designated, the Floodplain Administrator must require that no new construction, substantial improvements, or other development [including fill] shall be permitted within Zones A1-30 and AE on the community's FIRM, unless it is demonstrated that the cumulative effect of the proposed development, when combined with all other existing and anticipated development, will not increase the water surface elevation of the base flood more than one foot at any point within the community.

SECTION C. PERMIT PROCEDURES

[1] Application for a Development permit shall be presented to the Floodplain Administrator on forms furnished by him/her and may include, but not be limited to, plans in duplicate drawn to scale showing the location, dimensions, and elevation of proposed landscape alterations, existing and proposed structures, and the location of the foregoing in relation to areas of special flood hazard. Additionally, the following information is required:

- Elevation [in relation to mean sea level], of the lowest floor [including basement] of all new and substantially improved structures;
- Elevation in relation to mean sea level to which any nonresidential structure shall be floodproofed;
- A certificate from a registered professional engineer or architect that the nonresidential floodproofed structure shall meet the floodproofing criteria of Article 5, Section B [2];
- Description of the extent to which any watercourse or natural drainage will be altered or relocated as a result of proposed development.

3. Maintain a record of all such information in accordance with Article 4, Section [b] [1].

[2] Approval or denial of a Development Permit by the Floodplain Administrator shall be based on all of the provisions of this ordinance and the following relevant factors:

- The danger to life and property due to flooding or erosion damage;
- The susceptibility of the proposed facility and its contents to flood damage and the effect of such damage on the individual owner;
- The danger that materials may be swept onto other lands to the injury of others;
- The compatibility of the proposed use with existing and anticipated development;
- The safety of access to the property in times of flood for ordinary and emergency vehicles;
- The costs of providing governmental services during and after flood conditions including maintenance and repair of streets and bridges, and public utilities and facilities such as sewer, gas, electrical and water systems;
- The expected heights, velocity, duration, rate of rise and sediment transport of the flood waters and the effects of wave action, if applicable, expected at the site;
- The necessity to the facility of a waterfront location, where applicable;
- The availability of alternative locations, not subject to flooding or erosion damage, for the proposed use;
- The relationship of the proposed use to the comprehensive plan for that area.

SECTION D. VARIANCE PROCEDURES

[1] The Appeal Board as established by the community shall hear and render judgement on requests for variances from the requirements of this ordinance.

[2] The Appeal Board shall hear and render judgement on an appeal only when it is alleged there is an error in any requirement, decision, or termination made by the Floodplain Administrator in the enforcement or administration of this ordinance.

[3] Any person or persons aggrieved by the decision of the Appeal Board may appeal such decision in the courts of competent jurisdiction.

[4] The Floodplain Administrator shall maintain a record of all actions involving an appeal and shall report variances to the Federal Emergency Management Agency upon request.

[5] Variances may be issued for the reconstruction, rehabilitation or restoration of structures listed on the National Register of Historic Places or the State Inventory of Historic Places, without regard to the procedures set forth in the remainder of this ordinance.

[6] Variances may be issued for new construction and substantial improvements to be erected on a lot of one-half acre or less in size contiguous to and surrounded by lots with existing structures constructed below the base flood level, providing the relevant factors in Section c [2] of this Article have been fully considered. As the lot size increases beyond the one-half acre, the technical justification required for issuing the variance increases.

[7] Upon consideration of the factors noted above and the intent of this ordinance, the Appeal Board may attach such conditions to the granting of variances as it deems necessary to further the purpose and objectives of this ordinance [Article 1, Section C].

[8] Variances shall not be issued within any designated floodway if any increase in flood levels during the base flood discharge would result.

[9] Prerequisites for granting variances:

a. Variances shall only be issued upon a determination that the variance is the minimum necessary, considering the flood hazard, to afford relief.

b. Variances shall only be issued upon, [I] showing a good and sufficient cause; [II] a determination that failure to grant the variance would result in exceptional hardship to the applicant, and [III] a determination that the granting of a variance will not result in increased flood heights, additional threats to public safety, extraordinary public expense, create nuisances, cause fraud on or victimization of the public, or conflict with existing local laws or ordinances.

c. Any application to whom a variance is granted shall be given written notice that the structure will be permitted to be built with the lowest floor elevation below the base flood elevation, and that the cost of flood insurance will be commensurate with the increased risk resulting from the reduced lowest floor elevation.

[10] Variances may be issued by a community for new construction and substantial improvements and for other development necessary for the conduct of a functionally dependent use provided that [I] the criteria outlined in Article 4, Section D[1]-[9] are met, and [II] the structure or other development is protected by methods that minimize flood damages during the base flood and create no additional threats to public safety.

**ARTICLE 5
PROVISIONS FOR FLOOD HAZARD REDUCTION**

SECTION A. GENERAL STANDARDS

In all areas of special flood hazards the following provisions are required for all new construction and substantial improvements;

- [1] All new construction or substantial improvements shall be designed (or modified) and adequately anchored to prevent flotation, collapse or lateral movement of the structure resulting from hydrodynamic and hydrostatic loads, including the effects of buoyancy;
- [2] All new construction or substantial improvements shall be constructed by methods and practices and minimize flood damage;
- [3] All new construction or substantial improvements shall be constructed with materials resistant to flood damage;
- [4] All new construction or substantial improvements shall be constructed with electrical, heating, ventilation, plumbing, and air conditioning equipment and other service facilities that are designed and/or located so as to prevent water from entering or accumulating within the components during conditions of flooding.
- [5] All new and replacement water supply systems shall be designed or minimize or eliminate infiltration of flood water into the system;
- [6] New and replacement sanitary sewage systems shall be designed to minimize or eliminate infiltration of flood waters into the system; and discharge from the systems into flood waters; and,
- [7] On-site waste disposal systems shall be located to avoid impairment to them or contamination from them during flooding.

SECTION B. SPECIFIC STANDARDS

In all areas of special flood hazard where base flood elevation data has been provided as set forth in [I] Article 3, Section B, [II] Article 4, Section B[8] or [III] Article 5, Section C[4], the following provisions are required:

- [1] Residential Construction - new construction and substantial improvement of any residential structure shall have the lowest floor (including basement), elevated to or above the base flood elevation. A registered professional engineer, architect, or land surveyor shall submit a certification to the Floodplain Administrator that the standard of this subsection as proposed in Article 4, Section C[1]a., is satisfied.
- [2] Nonresidential Construction - new construction and substantial improvements of any commercial, industrial or other nonresidential structure shall either have the lowest floor (including basement) elevated to or above the base flood level or, together with attendant utility and sanitary facilities, be designed to that below the base flood level the structure is watertight with walls substantially impermeable to the passage of water and with structural components having the capability of resisting hydrostatic and hydrodynamic loads and effects of buoyancy. A registered professional engineer or architect shall develop and/or review structural design, specifications, and plans for the construction, and shall certify that the design and methods of construction are in accordance with accepted standards of practice as outlined in this subsection. A record of such certification which includes the specific elevation [in relation to mean sea level] to which such structures are floodproofed shall be maintained by the Floodplain Administrator.

- [3] Enclosures - new construction and substantial improvements, with fully enclosed areas below the lowest floor that are subject to flooding shall be designed to automatically equalize hydrostatic flood forces on exterior walls by allowing for the entry and exit of floodwaters. Designs for meeting this requirement must either be certified by a registered professional engineer of architect or meet or exceed the following minimum criteria:

a. A minimum of two openings having a total net area of not less than one square inch for every square foot of enclosed area subject to flooding shall be provided.

b. The bottom of all openings shall be no higher than one foot above grade.

c. Openings may be equipped with screens, louvers, valves, or other coverings or devices provided that they permit the automatic entry and exit of floodwaters.

[4] Manufactured Homes-

a. Require that all manufactured homes to be placed within Zone A, shall be installed using methods and practices which minimize flood damage. For the purpose of this requirement, manufactured homes must be elevated and anchored to resist flotation, collapse, or lateral movement. Methods of anchoring may include, but are not limited to, use of over-the-top or frame ties to ground anchors. This requirement is in addition to applicable State and local anchoring requirements for resisting wind forces.

b. All manufactured homes shall be in compliance with Article 5, Section B[1].

c. Require that all manufactured homes to be placed or substantially improved within Zones A1-30, AH and AE on the community's FIRM be elevated on a permanent foundation such that the lowest floor of the manufactured home is at or above the base flood elevation; and be securely anchored to an adequately anchored foundation system in accordance with the provision of Section B[4] of this Article.

SECTION C. STANDARDS FOR SUBDIVISION PROPOSALS

[1] All subdivision proposals including manufactured home parks and subdivisions shall be consistent with Article 1, Sections B, C, and D of this ordinance.

[2] All proposals for the development of subdivisions including manufactured home parks and subdivisions shall meet Development Permit requirements of Article 3, Section C; Article 4, Section C; and the provisions of Article 5 of this ordinance.

[3] Base flood elevation data shall be generated for subdivision proposals and other proposed development including manufactured home parks and subdivisions which is greater than 50 lots or 5 acres, whichever is lesser, if not otherwise provided pursuant to Article 3, Section B or Article 4, Section B [8] of this ordinance.

[4] All subdivision proposals including manufactured home parks and subdivisions shall have adequate drainage provided to reduce exposure to flood hazards.

[5] All subdivision proposals including manufactured home parks and subdivisions shall have public utilities and facilities such as sewer, gas, electrical and water systems located and constructed minimize or eliminate flood damage.

SECTION D. STANDARDS FOR AREAS OF SHALLOW FLOODING [AO/AH ZONES]

Located within the areas of special flood hazard established in Article 3, Section B, are areas designated as shallow flooding. These areas have special flood hazards associated with base flood depths of 1 to 3 feet where a clearly defined channel does not exist and where the path of flooding is unpredictable and where velocity flow may be evident. Such flooding is characterized by ponding or sheet flow; therefore, the following provisions apply:

[1] All new construction and substantial improvements of residential structures have the lowest floor (including basement) elevated above the highest adjacent grade at least as high as the depth number specified in feet on the community's FIRM [at least two feet if no depth number is specified].

[2] All new construction and substantial improvements of nonresidential structures;

[I] have the lowest floor (including basement) elevated above the highest adjacent grade at least as high as the depth number specified in feet on the community's FIRM [at least two feet if no depth number is specified], or;

[II] together with attendant utility and sanitary facilities be designed so that below the base flood level the structure is watertight with walls substantially impermeable to the passage of water and with structural components having the capability of resisting hydrostatic and hydrodynamic loads of effects of buoyancy.

[3] A registered professional engineer or architect shall submit a certification to the Floodplain Administrator that the standards of this Section, as proposed in Article 4, Section C [1] a. are satisfied.

[4] Require within Zones AH or AO adequate drainage paths around structures on slopes, to guide flood waters around and away from proposed structures.

SECTION E. FLOODWAYS

Floodways - located within areas of special flood hazard established in Article 3, Section B, are areas designated as floodways. Since the floodway is an extremely hazardous area due to the velocity of flood waters which carry debris, potential projectiles and erosion potential, the following provisions shall apply:

[1] Encroachments are prohibited, including fill, new construction, substantial improvements and other development Unless certification by a professional registered engineer or architect is provided demonstrating that encroachments shall not result in any increase in flood levels within the community during the occurrence of the base flood discharge.

[2] If article 5, Section E [1] above is satisfied, all new construction and substantial improvement shall comply with all applicable flood hazard reduction provisions of Article 5.

CERTIFICATION

It is hereby found and declared by the City of Clarendon that severe flooding has occurred in the past within its jurisdiction and will certainly occur within the future; that flooding is likely to result in infliction of serious personal injury or death, and is likely to result in substantial injury or destruction of property within its jurisdiction; in order to effectively comply with minimum standards for coverage under the National Flood Insurance Program; and in order to effectively remedy the situation described herein, it is necessary that this ordinance become effective immediately.

Therefore, an emergency is hereby declared to exist, and this ordinance, being necessary for the immediate preservation of the public peace, health

and safety, shall be in full force and effect from and after its passage and approval.

APPROVED: James L. Kuhn, Mayor

PASSED: January 27, 1987

CERTIFICATE

I, the undersigned, City Secretary, do hereby certify that the above is a true and correct copy of an ordinance duly adopted by the Board of Aldermen, at a regular meeting duly convened on January 27, 1987.

Donna Edwards
City Secretary

Motion was made by Alderman James Sharrar, seconded by Alderman Hoyd McCord to rescind the previous Floodplain Ordinance #258. Motion carried.

Motion was made by Alderman James Sharrar, seconded by Alderman B. L. Graham, to pass a Resolution to renew a note at the Donley County State Bank for a period of six months. The motion carried by the vote all Ayes and no Noes.

There being no further business at this time, motion was made by Alderman Steve Smith, seconded by Alderman James Sharrar, to adjourn. Motion carried.

NOTICE

The County of Donley, through Commissioners Court, set up the Roll-Off container on the southwest corner of the old dump ground for rural use only. It is used with a compactor in order to keep trash and papers from being blown over the airport runway and in adjoining pastures. The County has provided this with no charge to the rural area, but people other than the rural areas are using it and this is causing a problem of dumping trash anywhere within the enclosure and on roadways. Since our provisions have not been honored, it will necessitate that the County close the dump except for three days per week, Tuesday, Thursday, and Saturday, beginning February 10, 1987. It also necessitates that the County hire someone to be present on these days to see that trash is dumped within the compactor. As stated before, any article larger than the hopper must be reduced in size before compacting. This is the responsibility of the person dumping into the hopper.

We the Commissioners Court of Donley County have elected to enforce the law for dumping trash other than in dumpster and on roadways. This law carries a fine of not less than \$200.00 or more than \$400.00 and if the fine and costs are not paid, then time in jail until such is paid. Please help the County keep the dump and roads clean without having to enforce this law. Thanking you very much.

Commissioners Court Donley County

FOR SALE: Upright piano. \$100 may be seen by appointment 806-655-9666

FOR SALE: 3 bedroom brick home. Recently remodeled with double garage. 6th and Leroy 874-3679

PRETTY LITTLE PUPPIES to be given away 874-2568

SEWING 874-2680

FOR SALE: Plains and WW Spar Blue Stem grass seed. 405-885-7991 after hours 405-885-7604

FOR SALE: 31 foot Layton 5th wheel, like nw 874-3830 after 5 p.m.

LAND WANTED: 320 acres or more; will buy 320 acres of grassland with road on three sides of property or 640 acres with road on all sides of land. Box 527, Lubbock, 79408

GUARANTEED PAY: Easy work at home. No selling, no schemes, free info. Send SASE to Coast Enterprises 604 POB 8207 PSL, FL 33485

SALES AGENT WANTED

Full or Part Time! Nationally known calendar manufacturer and specialty advertising company since 1888 offers opportunity for industrious, self-staring sales oriented person to present exclusive calendars, gifts and advertising promotional items such as imprinted pens, key tags, caps, shirts, etc. to local businesses. Everyone is a prospective customer. Not a franchise! No investment! Organize your own time to determine your own success. Write?: Richard E. Fisher, The Thos. D. Murphy Co., Red Oak, Iowa 51566, or call 712-623-2591

VISA/MASTERCARD Get your Card TODAY! Also New Credit Card, NO ONE REFUSED! Call 1-518-459-3546 Ext C-6612 - 24 hours

THEN-NOW!

A significant moment in history: the 125th anniversary of the Civil War Battle of Shiloh will be commemorated April 3 through 5, 1987 with a battle re-creation on the original field.



Major battles of the Civil War are re-enacted each year in Tennessee.

Then: April 6, 1862 — 42,000 Confederate troops advanced on the Union troops of General U.S. Grant at Shiloh. On the first day of battle the Confederates almost smashed Grant, but he held his lines. The next day, about 20,000 reinforcements arrived with General Buell and Grant forced the Southerners to retreat. It was the largest land battle ever on the North American continent.

Now: During the weekend of April 3-5, the events of the Battle of Shiloh will be re-enacted by over 6,000 participants. They'll try to re-create the battle with over 200 horses and 90 full scale cannon. Visitors are invited to view a weekend full of activities such as camp set up, drills and parades—culminating at 1:00 p.m. on Sunday with the dramatic re-enactment of the battle. The site is adjacent to Shiloh National Military Park, 100 miles east of Memphis, Tennessee. For more information, contact the Tennessee Department of Tourist Development, Dept. NAPS, PO Box 23170, Nashville, TN 37202, Ph: 615-741-2158.



There exist about 80 types of edible vegetables growing in the Andes Mountains, including the cherimoya, a fruit prized by the Incas.



In the Andes Mountains, the tree tomato, a tangy version of the common tomato, grows on trees about six and a half feet tall.

"The advantage of doing one's praising for oneself is that one can lay it on so thick and exactly in the right places."

SENIOR CITIZENS RECEIVE
15%
DISCOUNT ON PRESCRIPTIONS

Mike's

MAIL ORDERS RECEIVE PROMPT SERVICE

Pharmacy

Family Medicine Chest

Pain relievers such as aspirin or acetaminophen do double duty because they also relieve fever associated with colds and flu.

Ipecac syrup is a must in homes where there are small children. This emetic causes vomiting and can be a lifesaver following accidental poisoning with some products.

Hydrocortisone cream helps relieve many skin problems including itching and redness.

Antibiotic ointment, when applied to cuts and abrasions, helps prevent infection and speeds the healing process.

Antacids help relieve indigestion, an occasional problem in many persons.

This is not a complete list. Ask us for advice on selection of nonprescription medicines for your family's medicine chest.

WELCOME
PCS
MEMBER
Pharmaceutical Card System, Inc.

874-3554

Mike Wants To Be Your Pharmacist Across From Gibson's

Classified Always a Winner!

806-874-2259

All classified ads must be paid for in advance.



THANK YOU

FOR SALE: Valentine Poodle Puppies, 1 apricot, 1 silver, 1 black and tan - tiny toy adorable 874-2274. 71tc

THANK YOU

We want to thank all of our friends for your love and support during Edie's illness. For the food, flowers, cards, prayers, calls, visits, words of encouragement, and other acts of kindness we shall be eternally grateful. Words could never express how much you mean to us. Donley County is the most wonderful place in the world to live. A special thanks to all of the civic groups and the churches for going the extra mile with us. We will never be able to repay all of your kindness so we will just say "Thank you all and may God richly bless you."

Pat, Edie and Chuck Robertson
Delbert and Patsy Robertson
Debbie Hollan, Tiffanie Hollan and Greg Collins 7-1tp

FOR SALE: Farm Equipment -430 JD Tractor, 6600 JD Combine, Grain Truck, Various implements call 874-2806 after 6 p.m. 7-2tc

FOR RENT: 3 bedroom house in Hedley - 1/2 mile N.E. of Hedley on 4 acres completely furnished. \$150 per month. Inquire Don Reiken 259-3708. 7-2tp

FOR SALE: 1 1/2 lots Clarendon Heights Addition 874-2561 7-2tc

We would like to thank everyone for every act of kindness, for the beautiful flowers, all the food, for the donations to the whirlpool fund and to the senior citizens. It was wonderful all the things that was done for us.

We would also like to thank the Medical Center Nursing Home, each and every nurse, and nursing aide. You were all so good to Grace and we A special thanks to Mr. Billy Ray Johnson.

Clarendon can be so proud of its nursing home. We are very glad that Grace was there. God bless each and every one of you. Henry and Cherry Massingill Buddy and Louise Fetters

NEW \$13.99 One Price Shoe Store! Tremendous opportunity from Prestige Fashions to open your own shoe store with top quality name brands shoes that others offer for \$19 to \$60. Over 135 brands, 250 styles. First quality guaranteed. no seconds. \$21,900 includes opening inventory in store training fixtures and grand opening promotion. Call anytime. Prestige Fashions 1-800-247-9127 7-4tp

Classified ad rates are \$3.50 for 15 words or less, 10 cents per word over 15 words. Cards of thanks, average length is \$4.00. Subscription rate in Donley County is \$11.00 plus 69 cents tax yearly. Subscriptions for outside of Donley County are \$14.00 plus 87 cents tax. Out of state subscriptions are \$14.00 yearly. Six month subscriptions are \$6.50 plus tax. Three month subscriptions are \$5.00 plus tax. Display ads on request.

A \$1.00 charge will be added if statements are sent on classified ads. If you want your classified ad blocked, there will be an additional \$1.00 charge on the first ad.

ABANDONED HOMES
Take up payments
806-381-1352
Call Collect

PIANO TUNING - B.L. Pate - satisfaction guaranteed, 259-2909, Memphis. If no answer leave message at 259-3378. 50-tc

YOU GET CREDIT WITH US
Low, Low down repos. Good, Bad and No Credit Welcome. 806-381-3152. Call Collect. 50-tc

FOR SALE: New and used aero motor windmills and parts. Submersible pump, stock tanks, water well drilling and service, custom hay hauling. John Morrow 874-2704. 51-tc

\$60.00 PER HUNDRED PAID for remailing letters from home! Send self-addressed, stamped envelope for information/application. Associates, Box 95-B, Roselle, NJ 07203 3-10tp

WANTED TO BUY Small, late model 2 door car. Must be clean. Call 806-874-2451 5-tc

GRASS SEED AVAILABLE
CRP ACRES

We will mix SCS specifications and have the following seed in stock for immediate delivery or forward contracting plains. Blue Stem, Blue Grama, Sideoats Grama, Green Sprangletop, Indian Grass, Switch Grass, Sandrop Contact Hall County Farm Supply, Memphis, Texas 806-259-2335 5-tc

FOR SALE 5-5tc
Donley County 880 acres, 160 cultivation, balance good grass hasn't been grazed for 3 years. Fenced and cross fenced. Plenty of water. 1/2 minerals. Owner financed 15 years. ALSO
32 big bales of Bright Cane Hay 330 per bale
John Garner, Broker
874-2330
Clarendon, Texas 5-2tc

HALL LAWN SERVICE 5-2tc
Mowing, Flower Bed Clean-up-Weed Spraying - Shrub Trimming- Free estimates 874-3794

GOOD BOX CAR for sale 874-2178 6-2tp

K&T GARAGE 26-tc
323 S. Kearney
Auto, Diesel, Tractor Repair
874-3446

OUR VENDING EQUIPMENT offers steady income with easy placement on location. Plus, our financing includes funds to start up you vending route to cover most expenses. Call and see how easy it is to get something going. Call William Osborn (915) 534-0070. 5-4tc

FOR RENT Farm house. Low rent in exchange for taking care of property. Call evenings 874-2801 or 352-6542. References required. 6-2tp

FOR RENT OR SALE: 2 bedroom house. Phone 874-2030. 4-4tp

FOR RENT: 2 bedroom furnished house. Call 874-2814 or 874-3457. 4-tc

2 BEDROOM house for rent or for sale. 874-2322 after 7:30 p.m. 5-4tc

FOR RENT: 1-6 room unfurnished house with double garage, 1-5 room furnished house with car port and cellar 874-2522 or 3818. 5-2tc

FOR RENT: 3 bedroom house 406 Koogle, Clarendon Call 359-9395 after 5:30 p.m. 5-tc

FOR RENT: 3 bedroom trailer house, 3 room apt. Call 874-2704. 51-tc

ROOMS FOR RENT Reasonable, Day, Week, or monthly 874-3471. 6-2tc

FOR SALE
7 year old house with 10 acres of land, 2400 sq. ft. living area, 3 bedrooms, fireplace, finished basement, 2 car garage, built-in appliances, full bath, 3/4 bath, 1/2 bath, and built-in book shelves and china cabinet. Call after 5:30 p.m. Monday thru Friday 874-2178. Also has 2 out buildings. 7 1/2 miles west on 287 hwyway of Clarendon. 6-2tp

FOR RENT: Mobile home hook ups for travel trailers and lots for sale ready for mobile homes - water and electricity available - 2162 Farm to Market Road - 9 blocks south on Koogle. Also have state inspected premium sausage for sale. H.L. Bond 874-3355. 6-tc

THANK YOU

Words are inadequate to express my appreciation to all our friends, relatives, and acquaintances who have sent cards, flowers, food, visited the hospital and our home and offered prayers during my illness. My trip to Scott & White Clinic in Temple, Texas proved very worthwhile with an excellent report. Without Arlis I could not have endured several weeks, but his kindness and patience far surpassed what would normally be expected, even for a wife of 34 years. Sandra Mooring 7-1tp

BOB MAJOR- REAL ESTATE
RESIDENTIAL FARM RANCH
709 BOND ST. - BOX 337
CLARENDON, TEXAS 79226 (806) 874-2230
(4WD VEHICLE & ANSWERING SERVICE)

SHIELDS Refrigeration
Air Conditioning & Heating
DAVID W. SHIELDS 874-2559 Small Commercial Refrigeration

Dr. Jack L. Rose
Optometrist
220 S. 10th Ph. 259-2216 Memphis

Greenbelt Dry Cleaners
Professional Dry Cleaning
Levis & Shirts 874-5024

Bailey Estes & Son
Welding Fabricating & Steel Buildings
-also self storage units for
RENT \$25.00 month

Chamberlain MOTOR COMPANY
HIGHWAY 287 CLARENDON, TEXAS
BUICK - OLDSMOBILE
PONTIAC - CADILLAC - GMC TRUCKS
DARELL HARPER 874-3687
Clarendon (806) 874-3527
Amarillo 376-9041
Texas WATS (800) 692-4088

ALLEN ESTLACK
Electrical and Appliance Repair
Call 874-3683 Box 596
Bonded & Licensed

BUYERS AND SELLERS
All
Kinds of Grain
70 Ft. Scales
Clarendon Grain
Elevators, Inc.
J.R. Gill
P.O. Box 805
Clarendon, Tex. 79226
874-3172

TERMITE PROBLEMS
Call for best termite control
Over 20 years experience
Call collect 383-7075
3608 N.E. 23rd
Amarillo, Texas 79107
State Lic. No. 1178

LEO RUSSELL
Brown-McMurtry Implement
PHONE 806-823-2441
BOX 777
SILVERTON, TEXAS 79257
DON BROWN Home Ph. 823-2292
SALES & SERVICE
CLARENCE WARD Home Ph. 823-2083

FAST, DEPENDABLE REPAIR SERVICE
TV'S - RADIOS - STEREO'S
TEX'S TV SERVICE
TEX NAYLOR, OWNER
1413 West 5th Street
ROUTE 1 CLARENDON, TEXAS 79226

Chamberlain MOTOR COMPANY
HIGHWAY 287 CLARENDON, TEXAS
BUICK - OLDSMOBILE
PONTIAC - CADILLAC - GMC TRUCKS
FRED CLIFFORD Home Phone (806) 874-2415
Clarendon (806) 874-3527
Amarillo 376-9041
Texas WATS (800) 692-4088
806-874-3770 PHONE 806-874-2178

FAYLON WATSON and LARRY WATSON
CUSTOM FARMING
HAY BALING
TERRACE MENDING AND LIGHT DIRT WORK
Route 1 Clarendon, Texas 79226

NORTH AMERICAN SUPPLY CO
Box 966-Hwy 287 East Clarendon
Locally Owned & Managed
Open 8 a.m. - 12 Noon and 1 p.m. - 5 p.m.
Monday Thru Friday
WE MAKE HOUSE CALLS
State & City licensed for over 20 years
Call the Professionals
ALL WORK GUARANTEED!
Plumbing - Electrical - Heating & Air Conditioning
1-Service Man Service Call: (Inside City Limits)
\$12.50 Plus Parts used (Covers 1st hour of work)
CALL RODDY KLINNERT AT 874-2642 AND SAVE MONEY!

AL MORRAH SHRINE CLUB Board of Directors meet on the 1st Tuesday of each month at the First Bank and Trust Hospitality Room 7:30 p.m. The club meets every 3rd Monday, at 7:30 p.m. in the Clarendon Masonic Lodge.
H.H. Rodgers President
J.C. Woody Vice President
Bill Nidiffer Secretary

CLARENDON LODGE #700AF/AM Stated Meeting: 2nd Monday each month 7:30 p.m.
Practice Sessions: 1st & 4th Mondays
Johnny Leathers WM
Willard Skelton Secretary
Refreshments served at 6:30 p.m.

MEMPHIS SINGER SEWING MACHINE SALES AND SERVICE
For contacts call
Stavenhagen Furniture
I am in Clarendon every two weeks on Thursday
FOR SALE
Houses in Clarendon, Hedley and Howardwick. Call us, we need listings 874-2533.
SANDERS REAL ESTATE
720 South McClelland
874-2533

FURNISHED APARTMENTS FOR RENT
By week or month
Bills Paid Under New Ownership
Newly remodeled
Call 874-3423

CORNELL REAL ESTATE
● Residential
● Commercial
● Farms
● Lake Property
"WE HAVE THE CHOICE LISTINGS IN CLARENDON AND OFFER YOU THE FINEST PERSONAL ATTENTION" WHETHER BUYING OR SELLING."
Call: Carol Hinton 874-3649 or 874-3148
'Dude' Cornell - Broker 874-3377 or 874-3320

WE OFFER OUR CUSTOMERS THE BEST
IN PRINTING & OFFICE SUPPLIES
Regular & Select Quality Paper
Above All-Experienced Workmanship
THE MOST COMPLETE LINE OF OFFICE SUPPLIES IN THIS AREA
CLARENDON OFFICE SUPPLY & PRINTING
Mr. & Mrs. G.W. Estlack Ph. 874-2043

...age and
...n, Mayor
... is a true
...men, at a
...man Hoyd
...a carried.
...man B. L.
...nty State
...Ayes and
...Alderman
...Motion
...e Roll-Off
...use only.
...om being
...ounty has
...the rural
...anywhere
...not been
...for three
...bruary 10,
...on these
...store, any
...mpacting.
...enforce the
...This law
...and if the
...help the
...this law.
...y County
...rick home.
...th double
...174-3679
...7-4tp
...OW!
...ment in
...anniver-
...Battle
...mmemo-
...h 5, 1987
...ation on
...the Civil
...each
...1862 -
...e troops
...ion troops
...Grant at
...lay of bat-
...s almost
...t he held
...lay, about
...ents ar-
...Buell and
...atherners
...e largest
...the North
...he week-
...events
...hiloh will
...ver 6,000
...ey'll try
...y'll try
...attle with
...d 90 full
...rs are in-
...kend full
...camp set
...ades-cul-
...n. on Sun-
...matic re-
...attle. The
...hiloh Na-
...ark, 100
...phis, Ten-
...formation
...essee De-
...t Develop-
...3, PO Box
...TN 37202,
...80 types
...is grow-
...Moun-
...the
...prized
...untains,
...a tangy
...imon to-
...n trees
...half feet
...of doing
...r oneself
...y it on so
...ly in the

PRICED RIGHT ♥ PRICED RIGHT ♥ PRICED RIGHT ♥ PRICED RIGHT

Sweetheart Buys!

PRICED RIGHT ♥ PRICED RIGHT ♥ PRICED RIGHT ♥ PRICED RIGHT

Tonys Microwave Pizzas \$1.49
Ruffles Reg. \$1.39 value

Potato Chips \$1.09
Fritos Reg. \$1.89 value

Corn Chips \$1.49

Orange Drink \$1.19
Bodens

Fruit Punch \$1.19
Gallon jug

Salad Dressing \$1.49
Miracle Whip quart jar

Tomato Sauce 5/\$1.00
Contadina 8 oz. cans

Chili 59¢
Ellis with beans #300 can

Vienna Sausage 2/99¢
Armours 5 oz. cans

Green Beans 2/89¢
DelMonte Cut #303 cans

Cranberry Juice \$2.59
Ocean Spray 1/2 Gallon

Coconut \$1.19
Bakers Angel Flake 14 oz. pkg

Muffin Mix 99¢
Duncan Hines Blueberry 13 oz. pkg.

Sweet Peas 2/99¢
Del Monte #303 cans

Barbecue Sauce \$1.19
Cattlemen's 18 oz. bottle

Tomato Catsup 99¢
Del Monte quart bottle

Pineapple Juice \$1.19
Dole 46 oz. can

Instant Tea \$2.59
Lipton 3 oz. jar

Cottage Cheese 98¢
Plains 24 oz.

Slim & Trim 79¢
Plains 16 oz

Cool Whip 79¢
Dessert topping 8 oz. tub

Cheer \$3.19
Laundry detergent King size

Dawn \$1.39
Liquid Detergent 22 oz. bottle

Towels 89¢
Delta Paper 2 Jumbo rolls

Tissue 89¢
Delta Bathroom 4 roll pkg

NEW Hand Cleaner 89¢
Liquid Lava

Cat Food 2/89¢
Kal Kan Tuna Flavor 13 oz. cans

Dog Food 2/89¢
Kal Kan Chunky beef or chopped beef 14 oz. cans

All kinds
Coca Cola
6 pk 12 oz. cans
\$1.79

Pure Natural Corn
Wesson Oil
48 oz. bottle
\$2.29

NEW Liquid Cascade
40 oz. bottle
\$1.89

GREAT MEAT BUYS

Sirloin Steaks \$2.29 lb.
USDA Choice Boneless Top

Ground Beef 99¢ lb.
Fresh

Spare Ribs \$1.69 lb.
Fresh pork

Bacon \$1.49 lb.
Wrights sliced slab

Beef Liver 89¢ lb.
Baby

Cheese \$2.09 lb.
Red Rind Longhorn

FRESH PRODUCE

Potatoes 89¢
Colorado White Russett 10 lb. bag

Oranges 39¢ lb.
California Sunkist

Tomatoes 49¢ lb.
California Vine Ripe

Sweet Potatoes 39¢ lb.
Portales

Apples 59¢
Washington Red Delicious

Tangerines 59¢ lb.
California Zipper skin

THE GROCERY STORE

Home Owned and Operated Jack & Shirley Clifford 874-2425 Clarendon, Texas
 Open Mon.-Sat. 7 a.m. - 7 p.m. Closed Sunday