

The Clarendon Press

Dedicated To Fair And Impartial Representation



If a check appears by your name, your paper has expired. Subscription rates for Donley County are \$11.56 including tax and outside county \$14.72 including tax. Out of state residents subscription is \$14.00 mail to Box 1110, Clarendon, TX 79226

USPS 947040

Serving Hedley, Clarendon and Howardwick

Thursday, July 31, 1986

30c

Number 31

Family history book to be published

Donley County history book, "Donley County Land O Promise" written by Virginia Browder is no longer in print. Eakin Publication, who printed the book, advised Mrs. Browder that when they moved their operation to Austin, that all the negatives for the book were destroyed.

Mrs. Browder, The Clarendon Press and the city library have all reported that they still continue to receive calls for history of the county.

Because of this The Print Shoppe has decided to undertake the publica-

tion of a "Family History" of Donley County families.

You may be contacted in the near future and ask about your family history. If you do not receive a call in the next month, and you would like to have your family history published in this issue, you should contact Vonna Tunnell at The Print Shoppe, 874-2711, and talk to her about it.

It is hoped that this book can be published by Christmas, so it can be in time for your Christmas shopping.

More information will be published in the next week or so.

1986 Bake Show plans being made

All girls and boys, 9 (third grade) through 19, are invited to participate in the Donley County 4-H Baking Project and Show. There will also be a pre-junior age group for those not yet 4-H age, 7 and 8.

If you are interested in participating, plan to attend the bake show workshop on Wednesday, August 6, 1986, from 9 a.m. until 2 p.m. in the Extension office in the old court-house.

The purpose of the bake show is to promote the Panhandle's number one agriculture product, wheat. 4-H members will learn the nutritional value of wheat products in the diet as well as skills of planning, preparing and scoring these products. The Donley County Bake Show is scheduled for August 21, 1986, from

Graduation and baseball pictures at The Print Shoppe

The Print Shoppe has pictures of Clarendon High School graduates and baseball and softball players. If you are interested in purchasing these pictures, go by The Print Shoppe and see them.

10 a.m. until 2 p.m. in the Hospitality Room of the First Bank & Trust.

If you have never been involved in 4-H activities this would be an excellent project to get you started. For more information, call Terry Floyd at 874-2141.

Clarendon experiences hot dry weather

How hot is hot, weatherwise that is? We can't answer that question, but anyone who has been around this past week can tell you how hot 106 and 107 degree temperature is.

In 1985, Clarendon only recorded 6 days when the temperature registered 100 or more degrees. There were 2 days in June, 3 in August and one in September which had 100 or more. The hottest day was on August 24 with 102 degrees.

This past week Clarendon weather man Tommie Saye recorded four days of 100 or more. They registered 103, 104, 106, and 107.

There is no relief in sight according to the weather bureau.



KIMBERLY WOOTTEN, Beth Barbee, and Josh Shields are enjoying participating in one of the interesting activities that Jackie Sanders provides in her Arts and Crafts class for Texas Reading Club members each

Tuesday morning at Burton Memorial Library. Jackie's class has been one of the highlights of the special program each week. The final program will be next Tuesday, August 5, from 10:00 a.m.-11:45 a.m.

Farm Aid Congress to meet

The Farm Aid Congress will meet in the Clarendon College auditorium at 7:30 p.m. on August 11. All interested persons are invited to attend.

The purpose of the United Farmer and Rancher Congress is to provide a forum for the sharing of problems and their solutions for the family farmer. Recommendations for action will be carried to the congress by the approximately 1500 delegates who

are being elected in some 500 meetings being carried on in the 48 contiguous United States between July 16 and August 30 of this year.

The delegates who are being selected in a democratic, grass roots program will bring to the congress the problems and solutions as identified by the farmers and ranchers they represent. Meeting in caucuses and forums at the congress, the delegates should be able to identify shared problems and possible solutions. It is the hope of the United Farmer and Rancher Congress steering committee that this cross-section of the American farm community can respond to repeated requests from members of the U.S. Congress to not only identify the real problems of the family farmer, and the causes, but to also suggest ways and means by which the U.S. House of Representatives and the U.S. senate, together, can move to aide the plight of the American farming and ranching family.

Poolside Party Tickets on Sale

Friends of the Library are actively selling tickets to the poolside party at the Country Club August 9, at 8:00 p.m. Area residents who have not purchased a ticket should contact a Friend of the Library or drop by the library itself.

The Friends of the Library will meet at 7:30 p.m. on Thursday, July 31st at the library. "This is a very important meeting," according to Bob Williams, chairman of the group. "This is the last meeting before the poolside party and so it is vital that everyone attend." As always, visitors and new members are welcome.

Chamberlain Community Center

Chamberlain Community Center will have a covered dish supper Friday, August 1, at 7 p.m. Everyone is invited to come and enjoy the fun and games.

Burnout Shower for Denny's

A burnout shower will be held for the Gene Denny family in the Church of Christ Fellowship Hall. The shower will be held from 2:30 to 4:00 p.m. Sunday, August 10.

Commercial filmed in Clarendon

If you were down town Clarendon this past week, and you thought maybe the town had been invaded, and you had slipped and fallen back in time to the 1950's, you could be right.

The Mulkey Theatre was the setting for shooting a Guess Jean TV commercial. It was filmed by Gregory Lunn Chalenge and shot in Clarendon for three days.

They had some 30 Clarendon teenagers dressed appropriately for

the 1950's era, and the film was mostly shot in and around the theatre.

The commercial will be aired on prime time television sometimes in September according to Lyssa O'Brien, a representative of Guess Jeans.

The Clarendon Press has done an interview with several members of the commercial company and will have a feature story next week.

Hedley boy injured in motorcycle accident

A 14-year old Hedley boy is in critical condition in Northwest Texas Hospital in Amarillo suffering from injuries he received in a motorcycle accident about noon Sunday.

Neal Taylor was attempting to pass a pickup driven by James Bramblett of Hedley when he apparently lost control of the motorcycle and slid approximately 170 feet before coming to rest in a ditch along side the road.

Neal was transported to Hall County Hospital in Memphis by Donley County Emergency Medical Service. He suffered head injuries, a broken arm, broken wrist, and liver injuries. After being treated by Dr. Bob Clark, he was transferred to Northwest Texas Hospital Emergency Receiving Center. He underwent surgery for the removal of a blood clot from his spleen Sunday night.

At press time, Neal's condition was listed as serious, but doctors are optimistic about his recovery. Neal is the son of Sandy Winn Taylor of Amarillo and the grandson of Mrs. Othel Bolin of Hedley and Mrs. Billie Taylor of Clarendon.

Thirteen year old Danny Mullins who was a passenger on the motorcycle received minor injuries and after receiving treatment at Hall County Hospital, was released.

Danny is the son of T. and Nancy Mullins of Hedley.

James Bramblett was also treated and released.

Rate changes for Lone Star Gas effective Aug. 23

Pursuant to the Gas Utility Regulatory Act, Lone Star Gas Company hereby gives notice of the Company's intent to implement a new schedule of rates effective August 23, 1986 to be charged for natural gas service to residential and commercial customers in the environs area (outside incorporated limits) of Clarendon, Texas.

The rate schedule, which is already in effect for customers within the city limits, is expected to furnish less than one percent increase in the Company gross revenues in the environ of Clarendon, Texas.

A statement has been filed with the Railroad Commission of Texas and is available for inspection at the JCompany's business office located at 315-A South Kearney, Clarendon, Texas.

Any affected person desiring to contest such changes in rates can file a complaint with the Director of the Gas Utilities Division, Railroad Commission of Texas, William B. Travis Bldg., 1701 North Congress, Austin, Texas 78701.

Meeting to explain Waylands Business Education

Tuesday, August 5, at 7 p.m. in the Community Action Office there will be a meeting held by Dr. Dillar Whittis of Wayland Baptist University to explain how their program called Bachelor of Science in Occupational Education (BSOE) could help you obtain a degree where you could receive credits for your work experience and training gained through business and industrial programs, military service schools, apprenticeship programs, on-the-job training and other traditional and nontraditional learning experiences. A student may transfer up to 72 semester hours from an accredited junior college when such credits apply toward degree requirements. Anyone interested in hearing about this program should attend this meeting. For more information, call 874-2573.

Fun After Fifty to meet

Fun After Fifty will meet at the Senior Citizens Center on Saturday, August 2, 1986, at 10 a.m. Bring your dish for a potluck lunch and join us for a day of fellowship. J.C. Woody will provide the program by showing the Texas Sesqui-centennial Wagon Train as it moved through the canyons from Brice to Turkey.

Public hearing to be held

A public budget hearing will be held by the Donley County Commissioners Court, August 11 at 1 p.m. The hearing will be held in the conference room at the courthouse annex on the proposed 1986-87 budget for Donley County as prepared by County Judge Billie Christal.

The public is urged to attend and participate in this budget hearing.

Mrs. SoRelle to host musical program

Something new will be in Clarendon July 31. Mrs. Zell SoRelle will host a musical program by Jim and Susie Shadle. It will be presented at sunset, around 8:30 p.m. at the historic Lowe House at 504 West 5th Street.

The wrap-around porch of the Victorian house will serve as the stage. The audience will sit on the yard, so bring your blankets and lawn chairs and enjoy the evening with friends.

No pesticides or poison has been used on the lawn grass so the area should be allergy free.

The program is free to the public so meet at sunset on the Lowe House lawn. Mrs. SoRelle hopes to have several more of these musicals before the summer ends.

Blood Pressure Clinic

Panhandle Health Care will sponsor a blood pressure clinic Friday, August 1. The clinic will be held at the First Bank & Trust of Clarendon from 9 a.m. to 12 noon.



OFFICERS OF THE TOP O' TEXAS Chapter of American Business Women Carolyn Kirkland (seated), Frances Alexander, Brenda Williamson, Mary King, Annette Shannon,

New officers elected for Top O' Texas Chapter of American Business Womens

Carolyn Kirkland was recently elected and installed as president of Top O' Texas Chapter of the American Business Women's Association.

Tommie Saye Cooperative Observer for National Weather Service, Clarendon

Day	Date	HI	Low	Precip.
Monday	21	92	65	
Tuesday	22	90	67	
Wednesday	23	96	68	
Thursday	24	103	65	.13
Friday	25	104	66	
Saturday	26	107	70	
Sunday	27	106	73	
Total Precip. for Month				.78
Total Precip. for Year				12.73

Mrs. Kirkland has been a member of the Top O' Texas Chapter for the past two years and has served in the positions of recording secretary, vice-president, and boss of the year event chairman. She has also been elected to serve as delegate to the A.B.W.A. National Convention in Kansas City, MO, which begins October 22, 1986. Mrs. Kirkland is

employed as group manager - operator services, Southwestern Bell Corporation. She is married to James Kirkland, farmer-rancher in Clarendon. Their son, Jimmy resides in Austin with wife Darla, and children Nathan, Shiloh and Tawney. Their daughter Debbie resides in Amarillo and is also employed with

Southwestern Bell Corp., and is bride-elect of Dennis Trent. Mrs.

Kirkland is a native of Hedley, Texas, and daughter of Mr. and Mrs. V.T. McPherson, Hedley, Texas.

Other newly-elected officers are: Mary King, vice-president, Annette Shannon, recording secretary, Frances Alexander, corresponding secretary and Brenda Williamson, treasurer.

The objective of this national association is to promote the professional, educational, cultural and social advancement of business women, with over 112,000 members. The Top O' Texas Chapter awarded \$3200.00 in local scholarships this year.



MR. AND MRS. CAROL JOE THOMPSON

Rattan-Thompson exchange vows

On Saturday, June 21st, at the Nazarene Church, Roeda D'Lynn Rattan became the bride of Carol Joe Thompson. Parents of the bride are Sue Rattan of Lubbock, Texas and John Rattan of Clarendon. Parents of the groom are Jo Thompson and H.P. (Red) Lockeby both of Clarendon, Texas.

Bill Hodges, pastor of the Nazarene Church officiated at the service. Edie Robertson played the piano. The bride, given in marriage by her father, wore a white floor length

satin gown. Her bouquet was white and contained pink and orchid silk flowers.

Joan Kidd served as the matron of honor while Bob Kidd served as the best man.

A reception honoring the couple was held after the wedding. Guests were served from a three tiered wedding cake topped with wedding bells and doves. The cake was also covered with pink and orchid roses. The cake was made by Kim Lumpkin of Clarendon.

The couple will reside in Clarendon where both are employed.

Guests who attended were as follows: Jeanette, Steve, Steven, and Diana Loveless, Suzy Hall and family, grandparents of the bride Mrs. J.J. Griffin, Roeda Rattan, Ricky, Pat, and Nicholas Rattan, Sybil Rattan, Racheal Torres, Patsy Robertson, Mindy, Wade, and Camille Olsen, Kim and Nicky Lumpkin, Betty, Johnny and Miss Norton, Trishia Norton, Kim Rattan, Becky Rattan, Melinda Rattan, Mary Jo Hodges, George and Ruby Dell Estlack.

LOCAL

Jeanie Echols of Rockwall, Texas and Sheri Bachman of Meridian, Mississippi visited in the home of Mr. and Mrs. J.G. McAneer last week and also attended the McAneer reunion.

LEGAL NOTICE

The Clarendon Consolidated Independent School District is accepting sealed bids on the following property: Lots 8 and 9, Block 108, Original Town, Clarendon, Donley County, Texas.

Bids will be opened August 14, 1986, at 7:30 p.m., at the Administration Office in Clarendon, Texas 79226. The School Board reserves the right to refuse any or all bids on the said property. The successful bidder will be responsible for all legal or other costs in transferring the title of the property. 30-24c

Jack-Watson engagement announced

Jo Ann Jack announces the engagement and approaching marriage of her daughter, Pamela, to Noble S. Watson, the son of Glenna Watson of Amarillo and the late Bobby C. Watson. Miss Jack is also the daughter of the late Billy M. Jack.

The couple plans to be married on August 16 at First Baptist Church in Clarendon.

Miss Jack graduated from Clarendon High School and has attended Clarendon College and Amarillo College. She is employed by Amarillo Dental Group.

Watson graduated from Dumas High School and attended Texas Tech and West Texas State University. He is employed as an assistant golf pro at Tascosa Country Club.

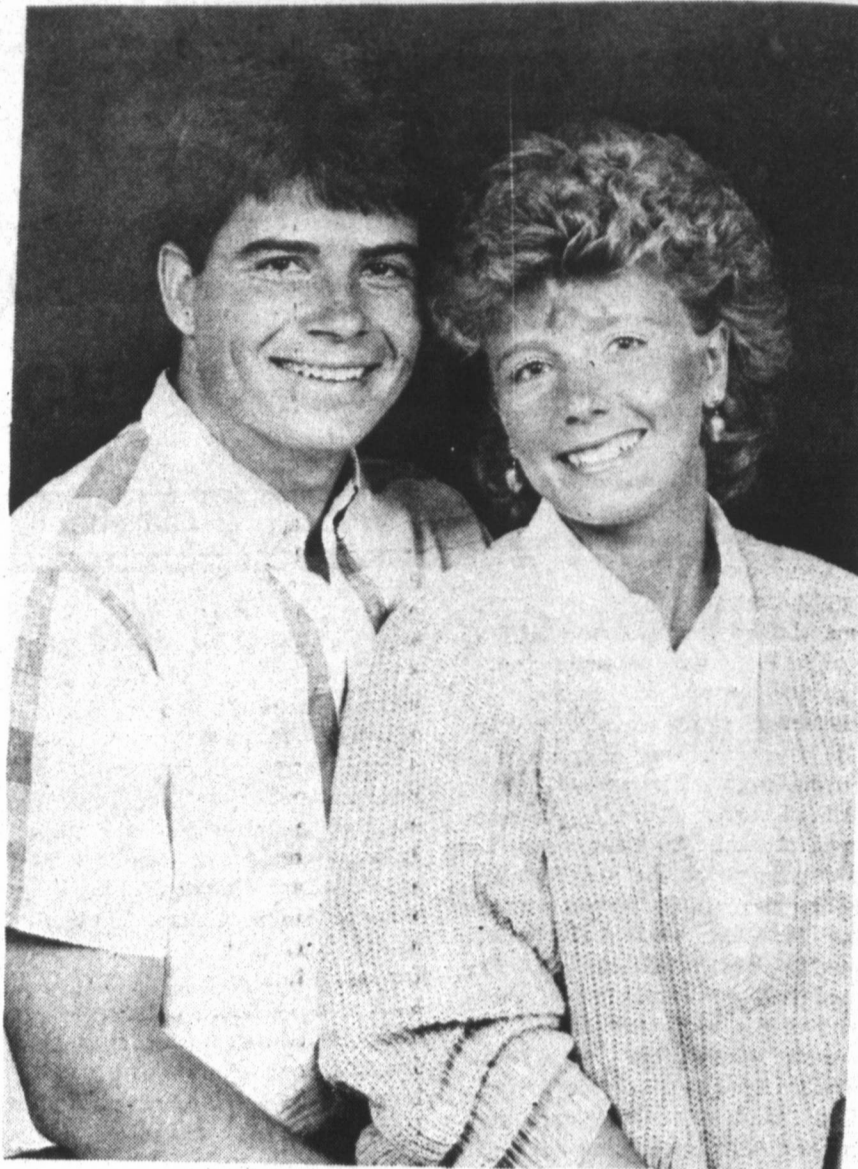

NOBLE S. WATSON and PAM JACK



Purchased from Alderson Chevrolet 1986 Chevrolet Suburban by Carey Stephenson, Claude.
1986 Chevrolet pickup by O.E. Simmons, Memphis.
1986 Chevrolet pickup by Robert Owens, Wellington.

A SIGNATURE TELLS IT ALL

A signature is like a calling card, a trademark with a personality all its own.

For handwriting analysts, a signature reveals drive, endurance, goals, purpose, determination, leadership, comprehension, integrity, compatibility and emotions.

"Each signature is very unique," said Ruth Holmes, a certified handwriting analyst. "The amount of information (a signature reveals) is really quite astounding."

"Handwriting is the key to personality," she said.

Signatures are also an important part of The Stroh Brewery Company, the world's largest family-owned and operated brewer.

Stroh family signatures span over 200 years when Johann Peter Stroh began brewing beer in Kirn, Germany. For six generations the signature of the company president has stood behind the quality of its beers.

Today, the Stroh Company has added the signature of Peter W. Stroh, chairman and chief executive officer of the



company, to its super premium beer with the same revealing name—Signature. Signature is an appropriate name for this beer which also reveals personality. It is the beer for everyone who "thirsts for something extra."

Signature drinkers are telling the world they are willing to meet life's challenges head on, that they stand apart from the crowd, and are involved in what's going on in the world.

Instead of watching TV, Signature drinkers are out getting more from life—they're skiing, golfing, sailing or playing tennis.

After a national expansion May 12, Signature is available throughout the United States and in parts of Europe.

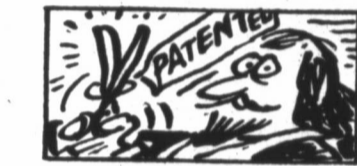

Leonardo Da Vinci is believed to have invented the scissors.

The Clarendon Press is published every Thursday at 106 S. Kearney and entered as Second Class Mail at the post office at Clarendon, Texas. J.C. and Helen Woody, publishers and editors.

Any erroneous reflection upon the character of any person or firm appearing in these columns will be gladly and promptly corrected upon being brought to the attention of the management.

All pictures used in The Clarendon Press which are not the property of The Clarendon Press must be picked up in 10 days from publishing date.

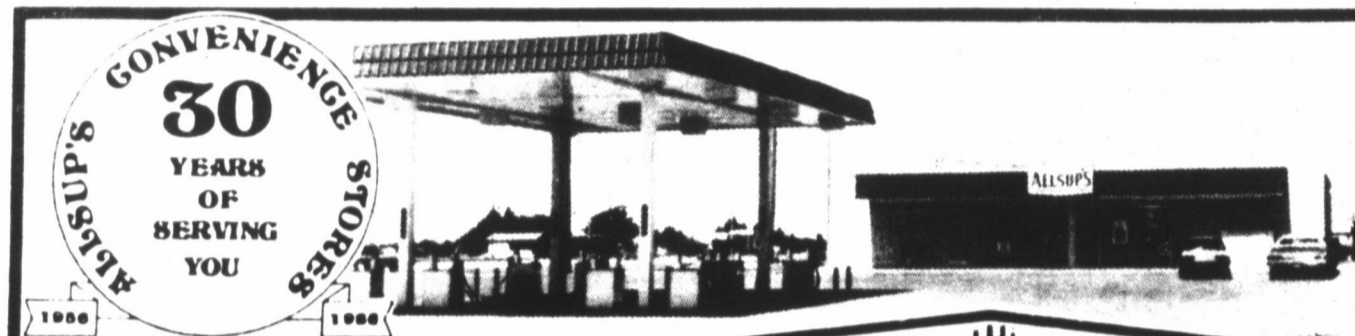

PRICES EFFECTIVE
JULY 31-AUGUST 1-2, 1986
WHILE SUPPLIES LAST

ALLSUP'S

CONVENIENCE STORES

Galanti Picante Sauce

99¢ 16 oz Jar

Shurfine 10 Lb. Bag Charcoal \$1.49

on the GO!

ALLSUP'S 30 YEAR COMMEMORATIVE Mug FILLED WITH YOUR FAVORITE FOUNTAIN DRINK 99¢ ONLY REFILLS ONLY 49¢

ALLSUP'S Ice \$1.09 LARGE BAG MADE WITH 99% PURIFIED WATER

BORDEN'S ASSORTED Fruit Drinks 1 GAL. BTL. 79¢

BORDEN'S ICE CREAM SANDWICHES OR Nutty Buddies 6 CT. PACK 99¢

Lipton 24 ct. Family Size Tea Bags \$1.79

FRESH HOT Corn Dogs 2 FOR 89¢

PriceSaver 5 Lb. Bag Sugar 99¢

Shurfine 5 lb. Bag Flour 69¢

LaundryDetergent Tide Giant \$1.79



REGULAR, AU GRATIN OR HEARTY O'Gradys Potato Chips FROM FRITO LAY®

89¢ NOW ONLY

MOVIE & VCR RENTALS The Very Best in Home Video Entertainment! ALL YOU NEED IS YOUR TV!



6 pack cans PEPSI \$2.19

INSURANCE FOR EVERYONE



Get complete coverage for life, health, auto, home at better rates.

Check out your present insurance, see if it measures up to our protection offer.

Discounts

Knorrpps Insurance 25%
Brand X 0 - 15%

Call us anytime for complete coverage information.



KNORPP Insurance Agency, Inc.

Clarendon, Texas

874-3521

McAnear reunion held July 26, 27

The children of the late Mr. and Mrs. Fed McAnear held their annual family reunion Saturday and Sunday, July 26 and 27 in the community center building of Clarendon. The group of 125 enjoyed visiting and discussing family histories. Occasionally someone would tell something or call someone's name that would fill a missing link in the family chain that is being traced. The most interesting and informative information was a small tin box Carl Jones brought that was full of memorandums and documents dating back as far as 1814. Much information will be gained from its contents.

Barbecue sandwiches and home made ice cream were enjoyed by all Saturday night. The annual chicken and beef barbecue and all the trimmings, prepared by local chefs, was the highlight of the day Sunday. Besides the usual snapshots taken Mike McAnear and B.B. Osburn brought their VCR cameras and filmed the occasion. B.B. has been a friend of the McAnear family since he was a young boy. We want to express a special thank you to him.

Cody and Pat McAnear were surprised with a birthday cake and the group sang "Happy Birthday" to them. After doing so we learned quite a few had birthdays in July so all of them were wished a "Happy Birthday."

The children of Fed and Virgie McAnear attending were Mr. and Mrs. J.G. McAnear, Mr. and Mrs. J.A. McAnear, Mr. and Mrs. T.W. McAnear, Mr. and Mrs. Fed McAnear, Jr., and Mr. and Mrs. Sam McAnear. A sister Mary Sellman and her husband were unable to attend. We have had a death in the family since our last meeting. Our sister, Lucil Ray, passed away May 27, 1986.

We also have lost in death two nephews, Tim Ray and Jon Wilhite. Also our dear beloved Lois (McAnear) Jones of Dozier, Texas.

Local relatives attending were Cody and Starlet McAnear, Shane, Shonda and Ty and Tami Swinney, Durwood Ray, Vicki Wilhite, Connie and Dawn, and Lorine, and Ronnie, Melinda, Jennifer, Todd, Elizabeth,

and Jimmy, Pat, Russell, Alex, Mandy and Jimmy Wayne McAnear, Susan, Wes, Suzette and Jeff Hen-son, Pat, James A. Laura, Christie and David, Jaci, Walker and Mike, Becky and Melissa McAnear, Lisa, Johnny and Jeremy Shields.

Out of town relatives were Jay and Pam Barrett, Pampa; Jerry and Brenda Barrett and Judy, Bill, and Steven Monk, Kevin, Audra and Ginger McAnear, Canyon; Dan, Robbie, Matthew, and Kristen Ray, Alpine; Bill and Mary Bufkin, Don McAnear and Barbara Ray, Donna, Katie and Dustin Harmon, all of Amarillo; Deanna, Mike and Lisa McClesky, Denton; Sheliah, Harry, Aaron, Jarrod and Trevor Babbitt, Pampa; Rodney and Jeanne McAnear and Jeanie Echols of Rockwall, Texas; Debe, Steve, Mark, Wesley and Kirk Land, Panhandle; Irene and Wallace Smith, Dallas, Travis and Marie Strickland, Weatherford; Dewey McAnear, Snyder, J.C. McAnear, McLean; G.S. and Geraleene Strickland, Levelland; Carl Jones, Dozier; Danny, Mary, Keith, Lisa and Scott McAnear, Lubbock; Herbert McAnear, Plainview; Roy R. and Letha McAnear, Bowie, Texas; Edwin and Anna McAnear, White Deer; and Donna Kingston, Pampa.

New found McAnear descendants attending were Cheri McAnear Barkman, Meridian, MS; Joyce Webster and Mark McMahon, Thackerville, OK; Nora Dewbre, and Clara Brown, Ringling, OK; Rosie Mae Golson, Healdton, OK; and Beverly and Buddy Wilkerson of Amarillo.

Guests this year were Beth Scotch, Roy Ferguson, Erin Rogers, Faye Vargas, B.B. Osburn and Dorcus.

Several either wrote or called expressing their regrets for not being able to attend.

The oldest member present was Nora Warren Dupre of Ringling, OK who is 82. The two youngest babies were Wesley Land, son of Debe and Steve Land of Panhandle and Scott McAnear, son of Danny and Mary McAnear of Lubbock, who are 15 months old. The one traveling the farthest was Sheri McAnear Bachman of Meridian, Mississippi.

A FIGURE OF SPEECH

by Vivian Aron Lipman
Weight Watchers Area Director



Exercise Tips for People Who Can't Stand Aerobics

Many people have suffered through the agonies narrated by "experts" on their now famous aerobic workout tapes, convinced that soon the aches and pains will subside leaving a lean new figure.

But, if you're one of those people who can't stand such a workout—with its accompanying kick, lift and push, push, push—then the thought of exercising may leave you in a cold sweat.

Well, take heart. Exercise doesn't have to be a test of strength and endurance. After all, exercise isn't a prerequisite for weight loss, but it certainly can increase the rate at which you lose.

Before embarking on any type of exercise program, make sure you're in good health. Your physician can advise you of any precautions you should take and what your acceptable heart rate zone should be while exercising.

Exercise that is done regularly, at an easy level, over a long period of time, can help you reach and stay at your goal weight. "Slow and steady" rather than "strain and sprain" is the best approach. Two simple activities which can speed weight loss and strengthen you physically are walking and stair climbing.

To begin a program of walking, all you need is a pair of sensible walking shoes and a place to walk.

Walk on a city sidewalk, a level country road or in a shopping mall. Before you begin, warm up by doing some simple stretches and five minutes of easy walking.

You may wish to begin with only five minutes of walking and gradually work up to 55 minutes or more. Begin at a comfortable pace you can keep for the entire time of the walk. If you are breathless or very tired, you may be pushing yourself too hard. If the walk seems too easy, go faster next time.

To begin a program of stair climbing, climb a flight of stairs to the floor above. You should climb no faster than two steps per second. After reaching the next floor, take a brief rest by walking around for one minute. Then proceed to the next floor.

If you climb stairs with 8 to 10 steps per flight, you should climb only 6 flights each time during your first week, gradually working up to about 24 flights after 10 weeks. If you climb stairs with 13-15 steps, climb 4 flights the first week and gradually work up to 15 flights.

After exercising, check your pulse to make sure you're within the range your doctor recommended.

Soon you'll notice your body becoming toned and firmer. You'll feel more peppy and healthy. And, as you continue to exercise, you also will notice that your resting and exercise pulse counts will be lower.

In addition to exercising, take a

frank look at your level of physical activity. Your lifestyle is probably a lot more sedentary than you think. With a little thought, you can increase your level of movement. Here are some examples:

- If you have a simple errand to run only a few blocks away, don't drive, walk!
- Take the stairs rather than the elevator whenever you can.
- When you're watching television, don't just sit there. Do some simple exercises.

Remember, like a sensible weight loss program, sensible exercise should fit into your lifestyle and be enjoyable. If it's not, chances are you won't be able to maintain the program long enough to stay in shape.

Weight Watchers, America's number one weight loss program, has been helping people lose weight safely for more than twenty years. If you would like more information about what to look for in a safe weight reduction program, call toll free in Texas 1-800-692-4329.

MAKE YOUR COMMUNITY A BETTER PLACE TO LIVE

Shopping in your hometown with local merchants pays in more ways than one. That's right, you not only save time, gasoline and bring home the same or comparable goods at about the same prices, but when you do business with your neighbors, part of every dollar you spend goes toward improving service in your area and making your community a better place to shop and live. So shop locally today and put your dollars to work for you. All this plus free convenient parking just a few short steps from your favorite stores.

CLARENDON-DONLEY COUNTY CHAMBER OF COMMERCE

Rick Hayes' Sports scene

"A SALUTE TO PETE BROMLEY"

Lubbock -- He took his wooden paddle with athletic tape on the end and applied a light tap to the posterior of each of twenty boys lined up along the gymnasium wall.

"This is yore vaccination," he explained as he moved down the line, speaking slowly and padding each bottom. "Wanna make sure you don't get in trouble this year, and ah wanna acquaint you with this here board right now in case you do."

Those vaccinations. What a concept. A pre-acquaintance with Pete Bromley's paddle. Just a "love-tap", mind you. But leave your towel on the floor or run down the hall to P.E. class, or fail to hustle at any time and he's become the Sultan of Swat. The vaccinations? Well, that was just for the first day of school. Just one way for Pete to let you know he loves you.

In this day and age, Pete Bromley's board would be ceremoniously sawed in pieces by the American Civil Liberties Union. In fact, he probably saw the day coming when the paddle he toted would be considered a "dangerous blunt instrument" by judicial factions. His junior high athletes and elementary Physical Education students, however, worried over no such thing. They just stayed out of trouble, fearful that Pete would really get mad, and a vaccination would turn into a serious hide-tanner.

While playing the roll of Mr.

Discipline, though, Pete had an uncommon sensitivity for the youngsters who happened to be terrible athletes. He had a rapport with the kids who couldn't be, or didn't want to be "tough." He detested bullies and 12-year old egomaniacs and put them in their place at every opportunity.

Above all, Pete loved children. His favorite time of the year besides football season was the end of school. He would take his entire sixth grade history class to his ranch each east of town to cook hot dogs, ride a horse-drawn wagon and wade in the creek the entire day. The little boys would sit and listen to stories of his college football days at West Texas State, and the little girls would rub his broad shoulders and bald head. His belly laugh and deep vocal tones filled the afternoon. Pete Bromley, as he always seemed to be, was happy.

Through his last years, though, he was really a lonely man. His marriage broke up, his children grew up and moved away, and his weight caused him serious health problems. One morning in his ranch house, a heart attack claimed him at age 55.

I often wonder if there's anyone left in the world with the charisma, the values and the warmth of Pete Bromley. But, that question is not important.

A Pete Bromley only comes along once in a lifetime. For that, I am eternally grateful.

Obituaries

Tom Ing

Mrs. Doris Braddock received word from Cape Town, South Africa that her brother Tom Ing, age 59, passed away July 23, 1986 of a heart attack. Mr. Ing was playing in a bowling tournament in Pietermeritzburg at the time of his death.

He and his wife Mercia visited in Clarendon several years ago with his sister.

He is survived by his wife Mercia, one daughter and one grandchild.

"To teach is to learn twice." Joseph Joubert

Amen
Don Altman

WOULD-BE BANKERS HAVE BEEN MULTIPLYING LIKE RABBITS.

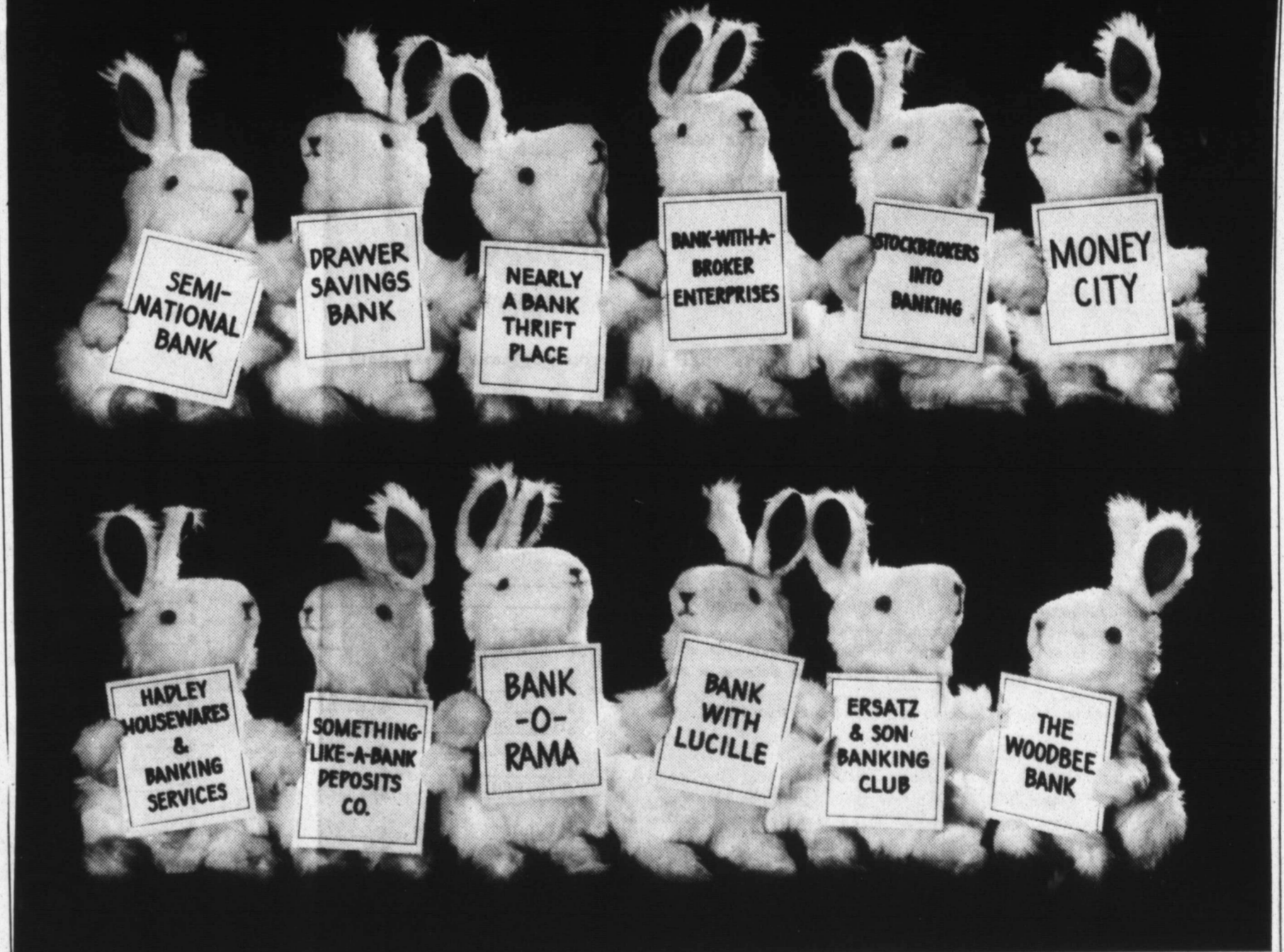

Don't allow yourself to be misled by apparent similarities. Just because so many others are hopping to include the word "bank" in their names doesn't mean that they are actually bankers. "Savings Banks," "Thrift Banks," stockbroker "bank" accounts, etc., try to blur the difference between them and real bankers. But they don't al-

ways offer you the experience or, sometimes, the security of bankers. In fact, the only place you'll find a banker is The Bank, where your deposits are Federally insured up to \$100,000. As for multiplying, our Full Service Bank* is always ready and able to offer the newest ideas to help your money reproduce.



THE ONLY PLACE YOU'LL FIND A BANKER IS THE BANK.

FIRST BANK & TRUST
OF CLARENDON



Watt's Happening in Hedley

by Peggy Watt

J.T. and Colleen Lamberson of Houston, Alaska, and other places between visited his parents, J.T. and Helen Lamberson Sunday. Helen picked Colleen up at the airport in Amarillo as she returned from a trip to Acapulco, Mexico. She went

home as Sonny did. Mike and Donna above the 100 mark for over a Lamberson, Mikala and Ashley of week. Pampa also visited during the week. Melissa Beasley, Benjamin and end. Helen is getting a swimming pool installed at their house. They will be the most popular people around. The temperature has been

railroad. She's helping Clyde with the hay.

Jim and Cecilia Lemons of Brice and Tim and Jody Wigginton, Felicity and Joe of Wellington also visited with the Hoggards during the weekend.

Leona Taylor is sick. She spent a night in Hall County Hospital last week. Cullen has been tending to her with the help of various friends and neighbors.

Mrs. Cassie Owens accompanied Berle and Linda Owens to Dallas during the weekend to attend the wedding of her grandson, David Owens. David is the son of Sam and Bobbie Owens of Weatherford, Texas. T.E. and Faye Naylor, Jerry and Linda Frye, Tara, Jamie and Blake of Amarillo and Geneva McAfee and Seth of Canyon also attended. Berle and Linda brought Mrs. Owens home Sunday and T.E. and Faye came home, but the others stayed longer so they could visit Six Flags.

Leon, Linda and Langly visited her parents Albert and Edith Ivy in Memphis last week. Linda's aunt, Mrs. Jean Stinnett of Claremore, Oklahoma was there.

Susan Cosby, David, Nancy and Carmen of Tulsa, Oklahoma visited her parents, Bill and Juanell Carson during the weekend. Susan sang at the morning worship services at the Methodist Church Sunday.

Walter Johnson went to White Deer Thursday to visit his cousin, Clarence and Phobe Couch of Pauls Valley, Oklahoma. They met in the home of Charlie and Eunice Johnson and attended the rodeo and barbecue at White Deer.

Woodrow and Ora Pearl Farris, Otis Farris, and Clara Mae Baggett attended the barbecue and rodeo at White Deer last week.

Arthell and Velva Gibson of Pampa visited her father, Walter Johnson Sunday. They picked some peas to take home with them.

Sis Martin took Kendra to Amarillo to the dentist Monday. I understand she fell and broke a tooth. I was a little surprised when they told me it was Kendra who was hurt. Matt is

usually the one who manages to mess himself up.

Mother spent part of the weekend in the hospital at Wellington. T. Mullins brought her home Monday. The doctor said she was suffering from a mild bout of gastritis. I'd sure hate to have a severe bout of it!

My dad, Moon Mullins, went to the doctor in Clarendon last week. He had a severe nose bleed. It's amazing how much a person can bleed without dying.

I didn't find out much of what's happening in Hedley. When I found out Danny had been injured in a motorcycle wreck, everything else lost importance. We went to the hospital to be with Nancy. Danny was much luckier than his friend Neal Taylor. He's seriously injured and in hospital in Amarillo. I've decided Danny's guardian angel works overtime. This is about the fourth time he's been slightly injured in accidents. I talked to Marry Farris Monday evening and she told me that Neal was holding his own and that the doctors are optimistic about Neal's getting well. Othel came home Monday afternoon, but Mary will stay with Sandy and Neal. The community is concerned and hopeful that Neal will start improving soon.

HEDLEY SENIOR CITIZENS MENU July 4-8

Monday-Fried fish with tartar sauce, french fries, carrots, creamy cabbage slaw, corn muffin, oleo, rice custard, milk, tea, coffee.

Tuesday-Oven fried chicken, okra, mashed potatoes, tomato, cucumber, and onion salad, roll, oleo, cherry cobbler, milk, tea, coffee.

Wednesday-Ham, sweet potatoes, green beans, stuffed celery, corn muffin, oleo, fresh fruit cup, milk, tea, coffee.

Thursday-Lasagna, broccoli, lettuce and tomato salad, rolls, oleo, strawberry shortcake, milk, tea, coffee.

Friday-Turkey with dressing, giblet gravy, cranberry sauce, fresh black-eyed peas, creamy slaw, rolls, oleo, peach cobbler, milk, tea, coffee.

NEWS

WHAT'S UP DOWN UNDER

Host to the exciting America's Cup sailing competition, Perth, Australia, it seems, is going all out to make the most of the occasion.

Baseball, boxing, cycling, soccer, golf, horse racing, truck and field events and a rodeo are just some of the activities planned for the six-month-long America's Cup Festival of Sport, which begins in September.

More than 6,000 athletes are expected from around the world. Amongst them will be some of the finest sportsmen and women from the greatest sporting nations, with teams competing in more than 40 individual events. In addition to an unprecedented array of events, the city of Perth has much to offer its international visitors — including some of the most magnificent beaches in the world. More and more Americans are discovering the charm of Australia, as it has become an increasingly popular alternative to Europe this year.

And then there's the yacht race itself. In 1983, the Australians beat the U.S. to snap the longest winning streak in



Australian Greg Norman is one of many international sports stars to compete in the America's Cup Festival of Sport.

sports history — 132 years. This year, sports fans from all over the world will watch as the U.S. tries to win the Cup back.

The America's Cup Festival of Sport runs from September, 1986 through March, 1987. For more information about it you can write the Western Australian Tourism Commission, 3550 Wilshire Blvd., Suite 1610, Los Angeles, CA 90010.



Every 18 days—about 20 times a year—our Galaxy gives birth to a new star.

Poolside party planned for Aug. 9

The poolside party planned for August 9th at 8:00 p.m. looks as though it will be a big success. From the number of tickets already distributed, planners are predicting a good turnout. Ticket holders and Friends of the Library are both expecting an unusually enjoyable evening. Donley County residents who want to attend can still get tickets at the Library or from any member of the Friends organization. Food and entertainment will be served up beside the pool at the Country Club.

"It is a form of affection to emphasize the fact that you do not indulge in it." La Rochefoucauld

The Print Shoppe of Clarendon is eager to serve your printing needs.

Commercial Printing (Business Cards, Invitations, Letterheads, Business Forms, Envelopes, Etc.)

COME IN AND ASK ABOUT AVAILABLE PAPERS AND INKS.

Typesetting in variety of styles.

Forms design and layout.

Office supplies.

We've recently added David McClain to our printing staff, gaining 13 years in graphics experience.

REQUIRED NOTICE OF EFFECTIVE TAX RATE, ESTIMATED UNENCUMBERED FUND BALANCES, AND SCHEDULES

I, Charles SoRelle, Contract Tax Assessor-Collector for Donley County, in accordance with Sec. 26.04, Property Tax Code, have calculated \$.32795 per \$100 of value as the tax rate which may not be exceeded by more than three percent by the Commissioners' Court of Donley County without holding a public hearing as required by the code.

- \$.06665 per \$100 for farm-to-market/flood control tax; (County Special)
- \$.2326 per \$100 for the general fund, permanent improvement fund, and road and bridge fund tax;
- \$.0287 per \$100 for jail bond tax; thus
- \$.32795 per \$100 TOTAL COUNTY EFFECTIVE TAX RATE.

The estimated unencumbered fund balances are as follows:

Farm to Market/Flood Control (Co. Special)
Maintenance & Operation: \$90,000
Interest & Sinking: -0-

Jail Bond
Maintenance & Operation: -0-
Interest & Sinking: \$25,000

General Fund (Ad valorem)
Maintenance & Operation \$150,000
Interest & Sinking -0-

The following schedule lists debt obligations that 1986 property taxes will pay:
Jail Bond P + I - \$28,000

CALCULATION OF EFFECTIVE TAX RATE

Separate calculations are performed for each type of tax levied by Donley County in order to determine a 1986 total effective tax rate. The following guide corresponds with the calculations shown: A - Farm-to-Market Road/Flood Control Tax; B - General Fund Tax; C - Maintenance of Public Roads Tax.

	(County Special)	B (Ad Valorem)	C (Jail Bond)
MAINTENANCE AND OPERATION (M&O) TAX RATE			
1. 1985 total tax levy	\$ 68,170.	\$ 244,766	\$ 29,829
2. Subtract 1985 debt service (I&S) levy	0	0	0
3. Subtract 1985 taxes on property in territory no longer in unit in 1986	0	0	0
4. Subtract 1985 taxes for property becoming exempt in 1986	1	5	0
5. Subtract 1985 taxes for property appraised at less than market value in 1986	875	3,053	0
6. Subtract 1985 taxes used to regain lost 1984 taxes because of appraisal roll errors	0	0	0
7. Adjusted 1985 M&O levy (subtract #2, #3, #4, #5, and #6 from #1)	\$ 67,294	\$ 241,708	\$ 29,829
8. 1986 total taxable value of all property	\$101,563,250	\$104,508,170	\$ 0
9. Subtract 1986 value of new improvements added since 1/1/85	603,226	603,226	0
10. Subtract 1986 value of annexed property added since 1/1/85	0	0	0
11. Adjusted 1986 taxable value for M&O (subtract #9 and #10 from #8)	\$100,960,024	\$103,904,944	\$ 0
12. Divide the adjusted 1985 M&O levy (#7 above) by the adjusted 1986 taxable value for M&O (#11 above)	\$.0006665	\$.002326	\$ 0
13. Multiply by \$100 valuation	x \$100	x \$100	x \$100
14. Effective M&O rate for 1986	\$.06665 /\$100	\$.2326 /\$100	\$ 0 /\$100
INTEREST AND SINKING (I&S) TAX RATE			
15. 1986 I&S levy needed to satisfy debt	0	0	\$ 30,000
16. 1986 total taxable value of all property	0	0	\$104,508,170
17. Divide the 1986 I&S levy (#15 above) by the 1986 total taxable value (#16 above) (\$ / \$)	0	0	\$.000287
18. Multiply by \$100 valuation	x \$100	x \$100	x \$100
19. Effective I&S rate for 1986	\$ 0 /\$100	\$ 0 /\$100	\$.0287 /\$100
APPRAISAL ROLL ERROR RATE			
20. Rate to raise 1985 levy because of appraisal roll errors (\$ / \$) x \$100	\$ 0 /\$100	\$ 0 /\$100	\$ 0 /\$100
21. Add rate to regain 1985 taxes lost because of appraisal roll errors (\$ / \$) x \$100	\$ 0 /\$100	\$ 0 /\$100	\$ 0 /\$100
22. Total rate to adjust for appraisal roll errors	\$ 0 /\$100	\$ 0 /\$100	\$ 0 /\$100
1986 EFFECTIVE TAX RATE FOR EACH TAX			
23. Effective M&O rate (#14 above)	\$.06665 /\$100	\$.2326 /\$100	\$ 0 /\$100
24. Add effective I&S rate (#19 above)	\$ 0 /\$100	\$ 0 /\$100	\$.0287 /\$100
25. Add rate to adjust for appraisal roll errors (#22 above)	\$ 0 /\$100	\$ 0 /\$100	\$ 0 /\$100
26. 1986 Effective Tax Rate for this tax	\$.06665 /\$100	\$.2326 /\$100	\$.0287 /\$100
TOTAL EFFECTIVE TAX RATE FOR 1986			
27. Add 1986 effective tax rate for each tax (\$ / \$100 + \$ / \$100 + \$ / \$100)	\$.32795 /\$100	\$ /\$100	\$ /\$100
1986 Effective Tax Rate for Each Tax Levied and the Total 1986 Effective Tax Rate are the rates published as required by Sec. 26.04, Property Tax Code.			
28. Rate required for additional indigent health care services in 1986 (\$ / \$) x \$100	\$ 0 /\$100	\$ /\$100	\$ 0 /\$100



"OUR BABY IS ONE TODAY!!!"
Happy Birthday Petey!
Love Daddy, Mama & Stephanie
Peter Glenn Howell Jr.

Planning A Wedding?

Let us help you select your wedding invitations from our fine wedding stock

- ★ Wedding Invitations
- ★ Wedding Announcements
- ★ Thank You Notes
- ★ Personalized Stationery

The Print Shoppe
116 Kearney Clarendon
874-2711

From The PEN of PASTOR PINION



Paul, in ending his first letter to the church at Thessalonica, encouraged that assembly of believers to "quench not the Spirit." Paul knew that all believers are indwelt by the Holy Spirit. He knew that the Holy Spirit was the source of all spiritual strength and victory. But he also knew that Christians in rebellion to God's will would hinder the Spirit's work in their lives and in the life of their church.

Many believers and churches fail to achieve their full spiritual potential because they allow things in their lives that will stifle the work of the Spirit. Many blessings are lost and many lives are wasted when we fail to yield totally to the Holy Spirit's leadership. We must beware of those things which will quench the Spirit in our lives.

Unconfessed sin will quench the Holy Spirit. In Eph. 4:25-30, we are told of several things we need to "put away" so that we would not hinder the Spirit. We are to put away lying, anger (grudges), stealing and corrupt communication (gossip and slander). If we allow these things to fill our lives, then the Holy Spirit will be pushed aside.

We also hinder the Spirit by resisting Him. Acts 7:51 warned against hardening our heart against the leading of the Spirit. Jonah resisted the Spirit of God and ended up in the belly of the fish.

Another problem is the problem of worldliness. Jesus warned that "no man can serve two masters." The Spirit either has all control or He has no control. We cannot expect to live like the world and still experience the fullness of the Spirit's power.

Finally we must not neglect our sources of spiritual nourishment. Study of the Word of God, prayer, and S/S and church attendance are essential if we are to be yielded to and filled by the Spirit. My prayer is that as a Church we would never allow the Spirit to be quenched in our lives.

Preacher

The Lion's Tale

By GENE ALDERSON

The Clarendon Lions Club held its regular meeting at noon on Tuesday at the Lions Hall. There were 26 members and guests present. Following the regular opening ceremony Lontamer Messer introduced our guests. Boss Lion Simmons brought a recommendation from the Board of Directors that Todd Knorpp be elected as 3rd vice president and Mac Stavenhagen as a director. They were both approved unanimously. The Boss Lion then introduced Jimmy Ross, District Governor of Lions District 2T-1 who installed the following club officers for the '86-87 club year: President JEM Simmons, 1st vice president Jim Shelton, 2nd vice president Larry Hicks, 3rd vice president Todd Knorpp, secretary-treasurer Jim Sharrar, Tailtwister Darrell Leffew, Lontamer P.C. Messer and directors J.L. Phillips, A.R. Henson, Wilbert Bernabe and Mac Stavenhagen. Meeting adjourned.

Unsolvable tax problems tackled by IRS office

Taxpayers with an "unsolved" federal tax problem can get help from a special Internal Revenue Service office. It is called the Problem Resolution Program (PRP) office, and it gives personal attention to taxpayers when previous contacts through normal IRS channels have not helped. Tom Allen, Problem Resolution Officer for North Texas,

said. Allen gives the following as an example: If a taxpayer's expected refund has not arrived 90 days after filing an original or amended tax return he or she should first contact IRS Taxpayer Service with the problem. An assistor will help the taxpayer, find out what is happening to the return, and let the taxpayer know when to expect the refund. If the refund has not arrived by that date, the taxpayer should contact PRP. Once PRP takes the problem, the taxpayer generally deals with one person and is kept informed of the progress of the case.

"One of the most common complaints brought to Problem Resolution is about delayed refunds," he said. "Sometimes these are caused by incorrect or duplicated social security numbers or by taxpayers who change their names - after marriage, for example - and do not inform the Social Security Administration." Taxpayers who move after filing a return without providing a forwarding address may also have their refunds delayed.

Allen stressed that PRP is not a substitute for normal IRS channels and cannot be used to appeal technical decisions of a tax examination. PRP will help if: 1. You have contacted IRS regarding the status of a refund at least 90 days after filing an original or amended return. Subsequently a second inquiry is necessary. 2. You requested

information or assistance more than 45 days earlier and have received no acknowledgement or final response. 3. You previously responded to a billing notice and now have a third or subsequent notice indicating incorrect action or a lack of action by IRS on your earlier response.

Taxpayers can reach the PRP office by either writing or calling IRS asking for Problem Resolution. To phone: 742-2440 in Dallas; 263-9229 in Fort Worth; toll-free 1-800-424-1040 elsewhere in Texas. Address written inquiries to: Special Tax Problems, P.O. Box 50008, Dallas, TX 75250.



The "Old Chisholm Trail" from San Antonio, Texas to Abilene, Kansas was named for Jesse Chisholm, a part Indian cattle trader who opened the route in the mid 1800's.



New Bedford, Massachusetts, had 329 registered whaling vessels at the height of its whaling period in 1857.

The Scientists Tell Me... Change In Hog Diet Can Cut Saturated Fat In Pork

By Robert L. Haney
TAES Science Writer

Many consumers perceive red meat to be high in saturated fat and one of the major sources of saturated fat in the diet, according to Dr. J.T. Keeton, meats scientist with the Texas Agricultural Experiment Station.

But few consumers seem to be aware, Keeton says, that red meat, especially pork, is also high in a monounsaturated fatty acid, oleic acid, which when eaten has been shown to decrease plasma cholesterol levels in humans.

In order to improve the nutritive value of pork and increase consumers' acceptance of pork as a source of high-quality protein, research by Drs. S.B. Smith, J.T. Keeton, and D.A. Knabe studied the effect of feeding pigs a diet with elevated levels of an oil containing 70% oleic acid.

"Pigs fed diets containing 10 percent oil," Keeton says, "produced

meat that did not differ in overall tenderness or flavor, relative to meat from pigs fed standard finishing rations. Cooking loss and mechanical shear force (a measure of tenderness) also were not different between rations.

"Total saturated fatty acids were decreased from 43 percent to 30 percent of the total fatty acids, with a corresponding increase in unsaturated fatty acids.

"Oleic acid comprised 55 percent of the total fatty acids in muscle from pigs fed the high-oleic acid oil supplement, compared to 47 percent in muscle from the control pigs on the ordinary diet.

"Pork lean and fat from these animals were combined with beef lean to produce frankfurters that were lower in saturated fat and lower in total fat. These 'lite' frankfurters contain 25 percent fat, compared to 30 percent fat in regular frankfurters.

"As expected, chemical analysis of the frankfurters from pigs fed the high-oleic acid oil indicated that these

frankfurters had elevated unsaturated fat and decreased saturated fat, compared to regular frankfurters.

"There were no significant differences in processing yields or overall palatability between regular frankfurters and the 'lite' frankfurters, containing less total fat and less saturated fat.

"It looks like production costs of this more desirable pork can be competitive, especially if it can be identified in marketing and rewarded with a premium price.

"Our research indicates that pork and pork products can be produced that are lower in saturated fat, with no sacrifice in taste, texture, or flavor," Keeton concluded.

Editor's Note: Any question regarding this column should be addressed to Science Writer, Department of Agricultural Communications, Texas A&M University, College Station, Texas 77843.



Some people say that greyhounds have the best eyesight of any breed of dog.

School

200 Ct. Limit 2 Each

NOTEBOOK PAPER



Regular Maxi or Super Maxi
NEW FREEDOM

IS JUST AROUND THE CORNER

29¢
\$2.99

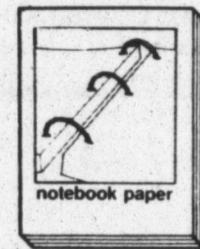

We will have all school supply lists as soon as available

SCRIPTO LIGHTERS

3/\$1.00

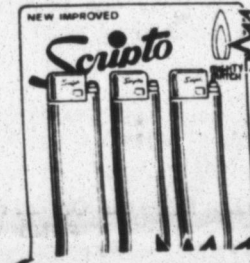

LIQUID IVORY SOAP

9 Oz

89¢



Reg. 65¢
HI DRI TOWELS

2/
\$1.00

MATCH BOX CARS

General Lee

89¢



125
BUFFERIN

\$3.49

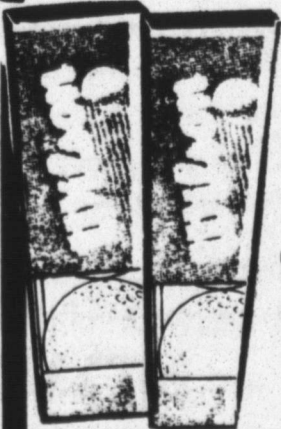

3 Wilson
TENNIS BALLS \$1.93

8 Pak 60 Minute
CASSETT TAPES

\$2.49



EGG SLICER Or MEASURING CUP SET

99¢



BIVENS PHARMACY

Paul and Elmonette Bivens Two Registered Pharmacists To Serve You



FREE DELIVERY

State spending increases in June

State Comptroller Bob Bullock reported that state spending in June remained above the average monthly spending for the first six months of the state's budget year.

Spending from all funds totaled \$1.801 billion, which was more than \$494.6 million or 37.8 percent over the six-month average.

General Revenue spending for June totaled \$406.7 million, which was about \$12.9 million or 3.3 percent above the base average.

Bullock's fourth monthly report showed spending from General Revenue for employee pay was down 9.1 percent and 5.8 percent from all funds. Decreases of 27.4 were reported percent in the General Revenue spending for leased space

and 18.7 percent from all funds.

There was a 23.7 percent decrease in out-of-state travel in General Revenue spending and a 25 percent decline in all funds.

The all funds report showed a 15.5 percent decrease in utility costs.

The largest chunk of the increase in spending from General Revenue was due to the Department of Human Services Medicaid program.

The report showed that nearly 87.5 percent of the spending increases from all funds -- \$432.6 million -- were attributed to school payments by the Texas Education Agency, highway contract payments and refinancing of water development bonds.



CLARENDON LITTLE LEAGUE All Stars Brad Allen, Clint McDaniels, Steven Davis and Lee Gage.

The Scientists Tell Me... Bleeding Disorders May Be Due To Megadoses of Vitamin E

By Robert L. Haney
TAES Science Writer

Hemorrhage, both in laboratory animals and in humans, after the consumption of large quantities of vitamin E, has recently been reported by a number of laboratories. These bleeding disorders could be due, at least in part, to the interference of vitamin K function by vitamin E, according to Dr. Louise Canfield-Sander, assistant professor in food science and technology and Texas Agricultural Experiment Station.

tural Experiment Station.

"Vitamin K and vitamin E are both fat-soluble vitamins and are required in the diet," explained Canfield-Sander, "but the functions of these vitamins are quite different."

"Vitamin E is required for membrane function and probably serves to protect the body from harmful oxygen by-products. Vitamin K is required to produce proteins in the blood that are needed for blood clot formation."

"The normal diet contains ample quantities of both of these vitamins.

However, problems can occur when people voluntarily consume large quantities of vitamin E supplements, in the range of 20 times recommended daily allowance (RDA). It is under such conditions that bleeding can result.

"In our laboratory, we have tested the ability of vitamin K to promote the production of blood coagulation proteins. Our results show that the enzymes which are required to synthesize these proteins are inactive in the presence of vitamin E. In addition, we

have shown that vitamin E can affect the absorption of vitamin K into cells.

"These experiments have all been conducted in purified systems, not in humans. Caution must always be exercised in applying results of laboratory experiments to reactions in the human body.

"However, until these reactions are more completely understood, self-administered treatments with vitamin E should be strictly avoided.

"Particular caution should be exercised by people who are receiving treatment to prevent blood clot formation, as many of these treatments use vitamin K antagonists. Infants are also at risk as they have low body

stores of vitamin K. While most multivitamin pills contain a safe dose of vitamin E for the average healthy adult, vitamin E supplements are not normally required.

"The most reliable source of vitamin E is a balanced diet. Vitamin E is widely available in common foods, and is concentrated in cereals, nuts, and meats," Canfield-Sander concluded.

Editor's Note: Any question regarding this column should be addressed to Science Writer, Department of Agricultural Communications, Texas A&M University, College Station, Texas 77843.

Senator Bill Sarpalius Reports



SPECIAL SESSION ONLY A START

AUSTIN — The special legislative session slated for Aug. 6 has the potential to be the first step in the resurrection of Texas' sagging economy. Be warned, though, it also could be an unmitigated disaster.

Much of the success (or failure) of the session will depend on the Legislature's ability to lay the groundwork for the state's economic future. If we at least can get pointed in the right direction, then Gov. Mark White's decision to call us back to Austin will prove justified.

If, instead, House and Senate members squabble for 30 days without agreeing on any kind of plan or leave with only a mixed-up package of senseless budget cuts, then the governor will have wasted everyone's time and sealed his own political fate.

At this point, both scenarios are equally possible since no one seems to know just what to expect from this historic special session.

If there is heartening news, it is that the Legislature will try to trim the state budget before doing anything else. Budget cutting won't solve everything; the state is, after all, facing a \$3 billion budget deficit. But, there is no other reasonable place to begin this process.

We simply would be irresponsible if we did not reduce state spending before increasing state revenue. No government has the right even to discuss a tax increase if that government is wasting any of the taxpayer's money.

It's not that taxes don't loom somewhere on the horizon; they will be discussed eventually. Three billion dollars can't be trimmed from the budget without wrecking some havoc on state services. About 90 percent of our budget is tied up in four areas, and two — education and highways — are too critical to our business climate to cut severely while the others — prisons and social services — largely are protected by federal court orders.

Remember too that we are talking about cutting \$3 billion from the fiscal year 1987 budget only.

Fiscal year 1986 funds have been used up. That means we're trying to cut from a one-year budget of \$18 billion instead of a two-year spending plan of \$37.2 billion, a situation that makes our task all the more difficult.

So, there is no question taxes will be considered sometime. It's just unlikely they will be discussed during the special session. All of Texas statewide officials, half the Senate and the entire House are up for re-election, and no politician enjoys increasing taxes in an election year.

On a slightly higher level, we personally are pleased the tax debate has been delayed. We would prefer tax options be outlined before a session, so that we would have time to present the alternatives to you and solicit your input. We're not prepared at this time to support a tax increase and never will back one without your support. After all, it's your opinion that counts in the end.

We are left, then, with budget cuts, an unpleasant task that must be performed. We lawmakers are going to make some people mad, scuttle some pet projects and eliminate some state jobs in this process, but financial realities leave us few other options.

All we can hope for is a system of budget cuts that is both fair and visionary. We can't just cut where it's politically expedient; we must determine the programs the state can live without over the long haul and eliminate them. We can't cut only the programs that serve sparsely populated areas; each part of the state must share the burden equally.

In the world of politics and law-making, such goals are not easily attained, but they are not impossible either. We will be dedicated this special session to accomplishing those goals.

If you have any questions about the upcoming special session, or other issues, please write us at P.O. Box 12068, Austin, Texas, 78711.

Column No. 77
July 25, 1986

I, Charles ScRelle, Tax Assessor-Collector for the Clarendon CISD, in accordance with Sec. 26.04, Property Tax Code, have calculated \$.59913 per \$100 of value as the tax rate which may not be exceeded by more than three percent by the governing body of Clarendon CISD without holding a public hearing as required by the code.

The estimated unencumbered fund balances are:
Maintenance & Operation \$200,000
Interest & Sinking \$5,000

The following schedule lists debt obligations that 1986 property taxes will pay:
Bond (P + I + fee) \$48,000

Charles ScRelle, July 28, 1986

I, Charles ScRelle, Tax Assessor Collector for the Hedley CISD, in accordance with Sec. 26.04, Property Tax Code, have calculated \$.68174 per \$100 of value as the tax rate which may not be exceeded by more than three percent by the governing body of the Hedley CISD without holding a public hearing as required by the code.

The estimated unencumbered fund balances are:
Maintenance & Operation \$8,676.20
Interest & Sinking \$3,248.49

The following schedule lists debt obligations that 1986 property taxes will pay:
Bond (P + I + fee) \$22,975

Charles ScRelle, July 28, 1986

CALCULATION OF EFFECTIVE TAX RATE

	CLARENDON SCHOOL	HEDLEY SCHOOL
MAINTENANCE AND OPERATION (M&O) TAX RATE		
1. 1985 total tax levy	\$ 477,395	\$ 128,825
2. Subtract 1985 debt service (I&S) levy	— \$ 49,649	— \$ 23,446
3. Subtract 1985 taxes on property in territory no longer in unit in 1986	— \$ 0	— \$ 0
4. Subtract 1985 taxes for property becoming exempt in 1986	— \$ 11	— \$ 0
5. Subtract 1985 taxes for property appraised at less than market value in 1986	— \$ 4,588	— \$ 1,549
6. Subtract frozen M&O levy of over-65 homesteads	— \$ 8,896	— \$ 569
7. Subtract 1985 M&O taxes used to regain lost 1984 levy	— \$ 0	— \$ 0
8. Adjusted 1985 M&O levy (subtract #2, #3, #4, #5, #6, and #7 from #1)	\$ 414,251	\$ 103,261
9. 1986 total taxable value of all property	\$ 81,234,630	\$ 18,909,140
10. Subtract 1986 value of new improvements added since 1/1/85	— \$ 566,677	— \$ 68,069
11. Subtract 1986 value of annexed property added since 1/1/85	— \$ 0	— \$ 0
12. Subtract 1986 value of over-65 homesteads with frozen taxes	— \$ 3,744,284	— \$ 355,099
13. Adjusted 1986 taxable value for M&O (subtract #10, #11, and #12 from #9)	\$ 76,923,669	\$ 18,485,972
14. Divide the adjusted 1985 M&O levy (#8 above) by the adjusted 1986 taxable value for M&O (#13 above)	\$.0053852	\$.0055859
15. Multiply by \$100 valuation	× \$100	× \$100
16. Effective M&O rate for 1986	\$.53852 / \$100	\$.55859 / \$100
INTEREST AND SINKING (I&S) TAX RATE		
17. 1986 I&S levy needed to satisfy debt	\$ 48,000	\$ 22,975
18. Subtract frozen I&S levy of over-65 homesteads	— \$ 1,033	— \$ 126
19. Adjusted 1986 I&S levy (subtract #18 from #17)	\$ 46,967	\$ 22,849
20. 1986 total taxable value of all property	\$ 81,234,630	\$ 18,909,140
21. Subtract 1986 value of over-65 homesteads	— \$ 3,744,284	— \$ 355,099
22. Adjusted 1986 taxable value for I&S (subtract #21 from #20)	\$ 77,490,346	\$ 18,554,041
23. Divide the adjusted 1986 I&S levy (#19 above) by the adjusted 1986 taxable value for I&S (#22 above)	\$.0006061	\$.0012315
24. Multiply by \$100 valuation	× \$100	× \$100
25. Effective I&S rate for 1986	\$.06061 / \$100	\$.12315 / \$100
APPRAISAL ROLL ERROR RATE		
26. Rate to raise the 1985 levy because of appraisal roll errors \$ _____ + (\$ _____ - \$ _____) × \$100	\$ 0 / \$100	\$ 0 / \$100
27. Add rate to regain 1985 taxes lost because of appraisal roll errors \$ _____ + (\$ _____ - \$ _____) × \$100	+\$ 0 / \$100	+\$ 0 / \$100
28. Total rate to adjust for appraisal roll errors	\$ 0 / \$100	\$ 0 / \$100
TOTAL EFFECTIVE TAX RATE FOR 1986		
29. Effective M&O rate (#16 above)	\$.53852 / \$100	\$.55859 / \$100
30. Add effective I&S rate (#25 above)	+\$.06061 / \$100	+\$.12315 / \$100
31. Add rate to adjust for appraisal roll errors (#28 above)	+\$ 0 / \$100	+\$ 0 / \$100
32. 1986 Effective Tax Rate	\$.59913 / \$100	\$.68174 / \$100
1986 Effective Tax Rate is the tax rate published as required by Sec. 26.04, Property Tax Code.		
STATE AID/EQUALIZATION ENRICHMENT AID RATE		
33. Rate to replace lost state aid or qualify for maximum equalization allotment \$ _____ + (\$ _____ - \$ _____) × \$100	\$ 0 / \$100	\$ 0 / \$100



**NOW OPEN
FANTASTIC
FOOTWEAR**

**Greenbelt Plaza
Childress, Texas**

Featuring Famous Brands
at Popular Prices

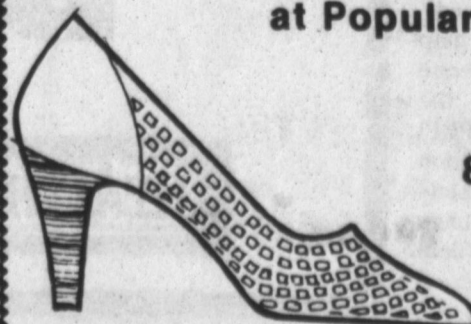

817-937-3173

Congressman Beau Boulter Reports from Washington



INCREASING FARM INCOME

In light of the current depressed state of agriculture, the Secretary of Agriculture should jump at any chance he gets to constructively help the American farmer without busting the federal budget. I have introduced a resolution which, by bolstering farm income and reducing burdensome commodity surpluses, has the potential to do just that. Through a relatively inconspicuous provision of the 1985 Food Security Act, the Secretary has the authority to accept bids for up to \$20,000 in payments for land diversion. These payments, it should be noted, would be in the form of surplus Commodity Credit Corporation crops.

This is a chance to increase farm income, reduce carryover stock, AND reduce future budgetary expenditures.

Section 1009(e) of the 1985 Farm Bill gives the Secretary of Agriculture the authority to accept bids from producers for the conversion of crop acres to diverted acres, in return for payment in kind from CCC surplus stocks.

The key element of this provision is that the payments aren't counted as part of the normal \$50,000 per person payment limitation established under section 1001 of the Farm Bill. They are, as I mentioned, limited to a total of \$20,000 per producer for any one commodity.

My resolution expresses the sense of Congress that the Secretary should take full advantage of the authority to implement this program and provide much needed relief. It will provide the opportunity for increased farm income as producers would have the option of submitting bids and receiving payments in addition to deficiency payments and land diversion payments. The separate \$20,000 payment limit assures that all participating pro-

ducers would have the ability to take advantage of this program.

The program would also reduce huge carryover stocks that are creating downward price pressure on the commodity markets, and would lower future government storage costs for holding those stocks.

Finally, the in-kind payments do not constitute a direct budgetary outlay.

This is the kind of help hard-pressed farmers need to get through this particularly hard time. My resolution has the strong support of the American Farm Bureau, the National Wheat Growers, the National Cotton Council, and the National Corn Growers. Together we will continue to urge Secretary Lyng to take advantage of this program to address our currently troubled agriculture community.

I have introduced two other pieces of legislation which would provide assistance to the agriculture economy. The first would ease banking restrictions so that agriculture loans can be restructured rather than written off as non-performing assets. The other, the Foreign Agricultural Investment Reform Act (FAIR), would stop the flow of U.S. taxpayer dollars into foreign countries for the subsidization of agriculture commodity production.

There aren't any simple solutions to the current farm crisis. However, the government, through its policies of high interest rates and embargoes, has had a hand in creating many of agriculture's problems, and government must take some responsibility for providing assistance to our farm families and rural America. Each of the three legislative remedies I have proposed would provide significant relief while working toward a system of less government involvement and greater individual freedoms.

NEWS OF HEALTH

NEW HOPE FOR PARKINSON'S DISEASE

Why do some people get Parkinson's Disease while others don't? How can doctors alter the course of Parkinson's? Doctors and scientists are on their way to finding the answers to those questions and many others these days—and the data is coming from some rather strange places.



Doctors are finding new clues in the search for a cure for Parkinson's.

New hope in understanding Parkinson's Disease is coming from studies done on the people who make, sell and use "designer drugs." Designer drugs are made by illicit chemists for street use. For the FDA to control a drug, the government has to say exactly what the chemical structure and the name of the drug are. A chemist can take a drug, make a tiny change in its formula, and it's no longer illegal.

Now doctors have found that some abusers of these designer drugs rapidly develop symptoms very much like those found in someone with advanced Parkinson's. A substance found in the drugs, MPTP, kills certain brain cells that also die in Parkinson's victims. Doctors may now be able to find out why these cells die in people with Parkinson's Disease. The Parkinson's Disease Foundation continues to do a lot of research. For free brochures on how to help Parkinsonians live with their disease, call 1-800-457-6676. In New York State, people call 1-212-923-4700 collect. Or you can write the Foundation at 650 West 168th St., New York, NY 10032.



If you put a piece of wax paper directly on top of soups and stews before you refrigerate them, you can peel the fat off when they're cool.

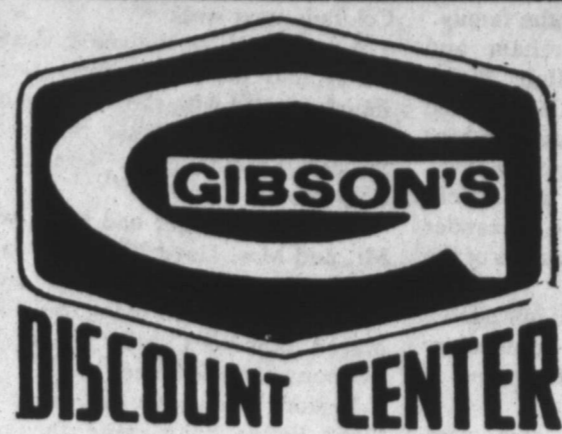

GIBSON'S MEAT MARKET

Boneless Tenderized Bottom

**ROUND
STEAK**
\$1.27 lb.

Super Lean
GROUND BEEF
\$1.57 lb.



Excellent for Chicken Frys

CUBED STEAK

\$1.97 lb.

Boneless

RUMP ROAST

\$1.97 lb.



TV Brand Mild

CHEDDAR STICKS

8 oz. 97¢

Kraft Regular or Thick

SLICED VELVEETA

12 oz. \$1.67 each

Gooch 12 oz.

GERMAN SAUSAGE

\$1.27 each

Boneless

EYE OF ROUND STEAK

\$2.27 lb.

MIKE'S



PHARMACY

874-3554

Mail Orders Receive Prompt Service

Senior Citizens Receive
15 % Discount on Prescriptions

BETTER INSULIN

The Type I diabetic requires daily doses of insulin and cannot depend on diet or oral medicines to control blood sugar levels. The good news in recent years for such individuals has been the advent of newer and better insulin.

Most commercial insulin is extracted from beef and pork pancreases. Older techniques for removing the insulin hormone did not eliminate certain impurities. The advent of newer extraction procedures (primarily ion-exchange chromatography) has produced an insulin that is more pure. All insulin sold in the United States now contains only 10 or less

parts-per-million impurities. One study showed that today's insulin, when used in the typical Type I diabetic, allowed for a 15 percent dose reduction over older insulins.

Some of the newest types of insulin are the "human insulins." Human insulin is actually synthetic or semisynthetic protein that is structurally identical to the insulin produced by the human pancreas. Pharmaceutical companies make the human insulin by chemically modifying insulin that is obtained from pork sources. Another method involves the use of certain bacteria that have been genetically engineered to produce the insulin.

**Mike Wants
To Be Your
Pharmacist**



Mike Butts

CARES Childress CARES General Hospital

Bundle of Joy

Our

Obstetrical Package

Services Include...

- Prenatal Classes
- Lamaze Training
- Use of Labor & Delivery Room
- Private Room for Mother
- Nursery Facilities
- Routine Lab Services for infant
- Circumcision for male infants
- Routine Post Delivery Care
- Routine Nursery Care
- Obstetrical Supply Pack
- Infant Automobile Safety Seat
- 1 Home Health Visit - if desired



Fixed Fee for Delivery & Baby Care

- 24-Hour Stay \$650.00
- 48-Hour Stay \$800.00
- 72-Hour Stay \$1,050.00

Prices for normal deliveries only

Accredited
Joint Commission Accreditation of Hospitals

Strategic Location

Childress, Texas U.S. Hwy 83 - U.S. 287 - U.S. 62 817-937-6371

Ashtola - Martin News

by Naomi Green

Lily Knox enjoyed a visit this week from her sister, Mrs. Eva Lott of Morgan, Texas and her daughter, Billy Jean Roberts of Scurry, Texas. Billy Jean also visited with Nova Mooring.

A former Ashtola resident Oleta Marshall Corneulius of Hamilton, Texas was buried last Thursday.

Her husband, Gene Corneulius is a cousin to Frank Mahaffey. Our sympathy is extended to the family.

Doyce and Linda Graham and Viola went to the High Plains Historical Museum at Canyon and returned by way of Claude where they visited with former neighbors, Ethel Reed and Ben and Rita Lovell.

Dana Perdue and Karen Alexander of Elkhart, Kansas were guests of the Dane Perdues last week.

L.A. and Roslie Watson attended a surprise 25th wedding anniversary party for Kenneth and Rita Casteel in Amarillo.

Adenia Mills is here this week

visiting local relatives in this area. She will be returning to La Salle, Colorado next week.

A cousin of L.A. Watson's, Conrad Fuller and his family from Grand Prairie visited with the Watsons one day this past week as they went through enroute to a vacation in Colorado.

Jo Schollenbarger had lunch with Mr. and Mrs. Lloyd Risley Sunday.

Friday night Melba and Lloyd Risley and Lacy and Mary Lee Noble played dominoes with the Buster Emmons at their home.

Visitors Wednesday evening at the Lloyd Risley home were the Lacy Nobles and the Don Mathersons of Claude.

Tena Brown from Melissa came and spent Saturday night with Mr. and Mrs. Skeet Brown.

Sunday Skeet and Eillen Brown went to Stinnett and had lunch with Harold and Kay Green.

Gary and Marcia and Cary Sue and Kriss Ann Davis of Groom had supper Thursday evening with the Skeet Browns.

Mary, Jerry and Christel Green were at Camp Cibola Girl Scout camp Monday working on day camp plans.

Katherine, Clint, Lindsay and David Green enjoyed a trip to Red River, New Mexico with Steve Haare and Adam of Pampa and Steve's brother-in-law and nephew of Canyon. The weather was dry there but they found it warm enough to enjoy the pool and cool enough to ride horses and bicycles and take a jeep tour of the old mines in the area.

Jason Green spent the weekend in Amarillo with his mother and sister. Rhonda and Lori brought him home Sunday and visited with Naomi and Larry, Ellen and the girls.

Tiffany Patterson had her picture in the Amarillo paper last week and so many friends were kind enough to save it for us that we may be able to

paper a wall.

Walter Warner and his son Marcus of Amarillo visited with Duane and Mae Naylor of Thalia and Mr. and Mrs. Royce Hall at Clarendon.

John Morris of White Deer, who has been in Veterans Hospital in Amarillo, will be staying at the Ronald McDonald House with his wife Inez for outpatient radiation and chemotherapy.

Senior Citizens

We got the juke box working for Monday night dance practice. The past two weeks it has been out of order - it would play - we just couldn't select the tunes we wanted. Thanks to Doyle for coming by and fixing it.

Terry Floyd, Donley County Home Extension Agent, has been presenting some very good nutrition programs for us. Wednesday, July 23rd her program was on "Vitamin C." We really appreciate Terry for this monthly service.

Had an extra table busy at game night on Thursday, July 24th. There is still plenty of room for several more tables.

Friday's Musical Jam Session was a good one with twenty-eight guests and musicians were Hugh Neuhaus, Jack Davidson, Jerry Chambliss, Lucille Smith, Fred Fortenberry, Weldon Petty and me.

Fun After Fifty will meet at the Senior Center on Saturday, August 2, 1986. Come down and enjoy the day with us. J.C. Woody will show us more of the Sesquicentennial Wagon Train.

CALENDAR OF EVENTS

July 31-August 6

Thursday-Exercise 11 a.m., game night.

Friday-Exercise 11 a.m., musical jam 7 p.m.

Monday-Exercise 11 a.m., dance practice 7-9 p.m.

Tuesday-Exercise 11 a.m., blood pressure clinic 9 a.m.-1 p.m.

Wednesday-Exercise 11 a.m., arts & crafts 1 p.m.

SENIOR CITIZENS MENU

July 31-August 6

Thursday-Meat balls and spaghetti, fried okra, tossed salad, apple cobbler, bread, milk, tea, coffee.

Friday-Fried pork chops, great



OVER 700 students from across the state of Oklahoma -- as well as from Kansas, New Mexico and Texas -- attended the annual Southwestern Oklahoma State University Band Camp, held July 13-18 on Southwestern's Weatherford campus. Included in the group from Kansas and Texas were: [Front row from left]

Sharon Hannon, Perryton, Texas; Jennifer Doerrie, Perryton, Texas; Eleena Doerrie, Perryton, Texas; and Jennifer Attockle, Pampa, Texas; [Back row from left] Jennie Porter, Clarendon, Texas; Terrell Fry, Kiowa, Kansas; Chad Russell, Booker, Texas; and Meredith Riser, Perryton, Texas.

HOMESTYLE
"Full Meal Deal"
 only **\$2.59**
 July 21 thru August 24, 1986

The sweetest deal in town is the Dairy Queen Full Meal Deal. With a juicy quarter-pound Homestyle Hungry-buster. Golden french fries. Your favorite ice-cold soft drink. And a creamy 5-ounce Dairy Queen sundae with your choice of topping. The \$2.59 Full Meal Deal. It's a steal.

Dairy Queen

Visit the Historic
S. W. Lowe House
 507 West Fifth
 Open
 Saturday and Sunday
 2 p.m.-6 p.m.
 Adults: \$3.50 Children \$2.00

northern beans, turnip greens, ambrosia salad, cookies, dinner rolls, milk, tea, coffee.
Monday-Liver and onions, scalloped potatoes, buttered beets, waldorf salad, chocolate cake with icing, hot rolls, milk, tea, coffee.

Tuesday-Chicken fried steak with cream gravy, french fries, green beans, tossed salad, peach cobbler, dinner rolls, milk, tea, coffee.
Wednesday-Baked ham with pineapple sauce, yellow squash, sweet peas, macaroni salad, pear halves, dinner rolls, milk, tea, coffee.

Health And Fitness Are More Than Skin-Deep

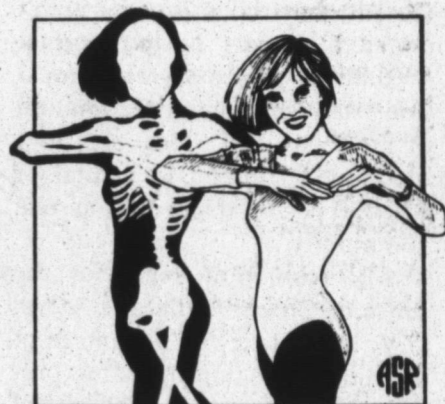

The old saying, you look as good as you feel and feel as good as you look, has never been more important than for today's woman.

"Young women are vitally concerned about their health and beauty, but they don't realize that health and beauty begin with the skeleton," says Dr. Kathleen Wishner, one of the nation's few experts with doctorate degrees in both nutrition and medicine.

The female skeleton often falls victim to a debilitating bone-thinning disease called osteoporosis. The result is height loss and the curved back known as dowager's hump. For many elderly women, osteoporosis leads to severe chronic back pain, fractures, broken hips, and psychological problems.

But now there is hope. New research has revealed that osteoporosis is not an unavoidable consequence of aging. It is chiefly caused by long-term calcium deficiency. Although the disease is not curable, because it is impossible to reverse progressive bone loss after years of prolonged calcium deficiency, osteoporosis is usually preventable through calcium supplementation and other measures. "We have a tendency to think of osteoporosis as a problem of aging. What we should do is work on prevention when women are in their twenties," urges Dr. Wishner.

The skeleton is a major organ system that is constantly changing. Minerals, especially calcium, are continually removed from and added back to bones, under the controlling influence of an elaborate network of hormones.

Dr. Wishner recommends that women should make sure they get plenty of calcium while they are young. Peak bone mass is not achieved until about age 30 to 35, but many women already have low calcium reserves at the age of 25. She cites the report of a recent Consensus Development Conference sponsored by the National Institutes of Health, which states that adult women and women who are taking estrogen need 1,000 mg of calcium, while women who have passed menopause

should have 1,500 mg of calcium in their daily diet.

Unfortunately, the eating habits of most women are seriously deficient in calcium. They may stop drinking milk as teenagers. Moreover, career women tend to eat on the run, and a well-balanced diet is the exception rather than the rule. Calcium-rich foods like dairy products, leafy green vegetables, salmon and raw oysters, are overlooked or ignored.

Dr. Wishner suggests that women should analyze their diets and take calcium supplements if they don't get enough of the mineral from food sources. Most doctors recommend a calcium carbonate preparation, such as Os-Cal 500. Each Os-Cal tablet, for example, contains 1,250 mg of calcium carbonate, which provides 500 mg of elemental calcium -- the kind of calcium that the body can absorb and use.

The young professional woman of today is not planning to spend her later years in a rocking chair. She expects to keep her good looks and energy. But physical deformities like broken vertebrae, stooped posture, dowager's hump and a protruding abdomen are sure to shatter that dream. All of these conditions are the visible symptoms of osteoporosis and a terrible price to pay for neglecting bone health during the younger years.

When it comes to osteoporosis, beauty is definitely more than skin-deep.

NEED A CAR

See

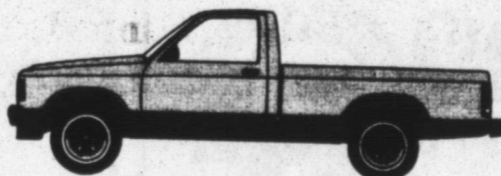

Chamberlain Motor Co.

Representative

for prices and finance rates.

We have a large selection of

new cars and pick-ups

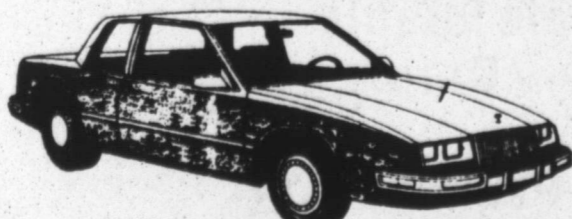

Chamberlain
 MOTOR COMPANY

Clarendon (806) 874-3527

Amarillo 376-9041

Texas WATS (800) 692-4088

Chamberlain

Buick

Oldsmobile

Pontiac

Cadillac

GMC Pickups



DRESS UP CHICKEN WITH A HONEY GLAZE



Glaze adds flavor to picnic chicken.

Summertime is fun time and the last thing you probably want to do is spent lots of time cooking. For an easy picnic or patio supper dress up Swanson Plump & Juicy Extra Crispy Chicken with an easy to make Honey Glaze. Just heat the chicken according to directions and brush on the glaze five minutes before the chicken is done. You can serve it hot or let it cool and take it along to the picnic.

HONEY CHICKEN GLAZE

1 package (16 ounces) Swanson Plump & Juicy Extra Crispy Chicken
 1/2 cup honey
 3 tablespoons Dijon-style mustard
 1 tablespoon soy sauce

1. Heat chicken according to package directions for conventional oven.
 2. In small bowl, mix well honey, mustard and soy sauce.
 3. Remove chicken from oven; brush with honey mixture. Heat 5 minutes more. Makes 4 servings.

PICNIC STYLE: Cool chicken 30 minutes. Cover loosely with waxed paper and refrigerate.

CLASSIFIED



**BEST INVENTION
SINCE
THE WHEEL!**

Classified ad rates are \$3.50 for 15 words or less, 10 cents per word over 15 words. Card of thanks, average length, is \$4.00. Subscription rate in Donley County is \$11.00 plus 56c tax yearly. Subscriptions for out of Donley County is \$14.00 plus 72c tax yearly. Out of state subscriptions are \$14.00 yearly. Six month subscriptions are \$6.50 plus 33c tax. Three month subscriptions are \$5.00 plus 26c tax. Display ads on request. A \$1 charge will be added if statements are sent on classified ads. If you want your classified ad blocked, there will be an additional \$1 charge on the first ad.

WHY PAY RENT!
Move into a beautiful home for less than you are paying in rent. Quality by phone 806-381-1352, call collect.

ALLIANCE HOMES INC
FOR RENT: Two bedroom furnished house. 259-2575.

MAGIC WAND CARPET CLEANING COMPANY
Since 1971
Professional steam cleaners. We do commercial and residential. We are licensed Scotch-Guard applicators. For a free estimate call 874-2416.

CADILLACS, Mercedes, Porsche, etc. direct from Government. Seized in drug raids. Available your area. Save \$thousands. 216-453-3000, Ext. A3302.

CUSTOM SWATHING & HAY BALING
Contact Don or Ricky Springer 856-3141.

HOUSE FOR SALE: Two-story brick house, newly remodeled with 4 bedrooms, 2 baths. Furnished garage apartment. Good location! For appointment call Darlene Spier 874-2383 after 5:00 p.m. or J.H. Spier 874-3336.

LET ME DO YOUR baking for you. Call Nancy 874-2118.

AIRLINE JOBS \$17,800 to \$68,500/year, now hiring. Call Job Line 3535 Ext. A-6612. For info. 24 hours.

WANTED: Mature, dependable woman to care for 3 children. Must have own transportation and good references. Call 874-2771 after 6 p.m.

FOR RENT OR SALE: Lot 21 block 20 on main street. Contact Claude Moore, 874-3812.

FOR SALE: Vegetables are beginning to be picked at Ben Burrows 874-2005.

15 FT. GLASTRON w/ 85 HP Mercury, good ski boat. Call 874-5013 or call (505) 392-4386 and ask for Royce.

HELP WANTED
Ladies to sell custom fitted, pre-polished artificial nails. Call after 6 p.m. 826-5970.

HOUSE FOR RENT: 4 rooms, bath, laundry, washer and dryer hookups, garage, \$100 deposit. \$150.00 month. 609 Burkhead 874-2296.

ROOFING & GENERAL CONTRACTING
Milton David. All types shingles. Free estimates. 856-2181.

JAZZ, AEROBICS & GYMNASICS CLASSES
beginning 2nd week in September. For more information Shannon Edwards, Rt. 1 Box 121, Floydada, TX 79235, 806-983-2675.

FARM HOUSE TO BE MOVED or torn down. Contact Claude Moore 874-3812.

FOR SALE: Electric Kenmore avocado green dryer 874-2568.

FOR SALE: Six room house. Large living area, two bedroom, sewing room, garage. Call 874-2627.

879 ACRES WITH 160 cultivated, minerals, financing, near Clarendon. Glenn Watley 806-249-4063.

FOR SALE: 16 ft. travel trailer, ideal for camping \$1000. Call 874-3687 after 5 p.m.

FOR SALE: Field Champion Breed AKC Registered black Labrador Retriever puppies. Call Gary Britten 248-4033.

TAKE UP PAYMENTS on a 2 and 3 bedroom home. Quality by phone. Call collect 806-381-1352. **ALLIANCE HOMES INC.**

FOR SALE: Complete weight bench and weights, 1 1/2 floor jack, misc. items. 874-5026. If not at home leave message on recorder. All items like new.

THANK YOU
I would like to thank the firement who fought the fire at the Lowell Jarret place.
Cody McAnear

CARD OF THANKS
I want to thank each and every one for the cards and calls while I was in the hospital and for the food and calls after I came home. I deeply appreciated each one so much. May God bless each and every one.
Ella Mae Trout

THANK YOU
The McLean Little League would like to express their appreciation to Mr. Junior Putman for his years of service to the Little League Baseball program. It is because of dedicated people like him that makes summer volunteer programs so successful. We understand this was his last summer due to health reasons. Thank you Junior for all the years of service.
Sincerely,
McLean Little League
Sam Haynes, Coach

FOR SALE
2 houses on 1 lot. Rear house 2 bedroom with large rooms, excellent rent property. Lots of kitchen cabinets, large bath. Front house can be 3 or 4 bedroom, central heat and air, new kitchen cabinets, built in dishwasher, trash compactor, garbage disposal, over range vent hood with shelf for microwave, 2 bath, ceiling fans in 2 rooms. Yard enclosed with 6 foot cedar. Lots of shade trees and storage building in back yard. Both houses have been insulated. Call Lou 874-3524, 874-2697.

BACK YARD SALE: Saturday, August 2, 720 Carhart. Many more items added.

GARAGE SALE: Wednesday and Saturday, 110 Walleye, Howardwick.

TWO FAMILY MOVING & RE-MODELING SALE: stereo, down-draft air conditioner, travel trailer, lots of ladies larger clothes and smaller clothes. Some nearly new. Lots of misc. Trailer 19 Oleta, turn north on Pampa Street to Oleta, Howardwick. Friday 1 p.m. until dark, Saturday all day. 874-5027.

TWO FAMILY GARAGE SALE: Sizes 2-4 toddler clothes and adults, blinds, lamps, carpet, dishes, end tables and many more items. 1978 4 door LTD, clean, low mileage, at the old Methodist Church, Lelia Lake, Friday and Saturday.

BIG GARAGE SALE: Highway 287, Goodnight, Texas, July 31, August 1 and 2nd.

HUGE GARAGE SALE: Kids stuff, infant stuff, yard, household, misc. Friday and Saturday, 4th and Carhart.

SUMMER "HOT" SALE! Flashing arrow sign \$269! Lighted, non-arrow \$259! Nonlighted \$229! Free letters! Few left. See locally. 1(800)423-0163, anytime.

SIX FAMILY GARAGE SALE: Friday and Saturday, 8:30 a.m. to 3:00 p.m., August 1st and August 2nd, corner of Kearney and East 6th Street. Furniture, dishes, toys, children's clothes, all sizes jeans, exercise bicycle, CB radios, recliner, piano, mens and womens clothes, shoes and miscellaneous.

HOUSE FOR SALE BY OWNER
4 bedroom, built-ins, good location, neat, newly painted, basement. Priced reasonable, 1600 sq. ft. Call 874-2659.

FAST, DEPENDABLE REPAIR SERVICE
TV'S - RADIOS - STEREO'S
TEX'S TV SERVICE
TEX NAYLOR, OWNER
1413 West 5th Street Ph. 806 874-2561
ROUTE 1 CLARENDON, TEXAS 79226

Bailey Estes & Son
Welding Fabricating & Steel Buildings
-also self storage units for
RENT \$25.00 month

TERMITE PROBLEMS
Call for best termite control
Over 20 years experience
Call collect 383-7075
3608 N.E. 23rd
Amarillo, Texas 79107
State Lic. No. 1178

LEO RUSSELL

ALLEN ESTLACK
Electrical and Appliance Repair
Call 874-3683 Box 596
Bonded & Licensed

Brown-McMurtry Implement
PHONE 806-823-2441
BOX 777
SILVERTON, TEXAS 79257
DON BROWN Home Ph. 823-2292
CLARENCE WARD Home Ph. 823-2083

GARAGE SALE

Friday & Saturday 9 til ???

5 Families

In the Bain Building

Lots of miscellaneous items

DONLEY COUNTY FARM

317 Acres more or less, located 3 miles west of Clarendon on farm to market pavement. 137 acres of cropland and 180 acres of grass. Three bedroom house, barn and garage. Priced at \$108,000. Owner financing available. EXCELLENT LAND QUALITY AND LOCATION.

Call Owners Exclusive Agent
David Davidson
JAMES F. HAYES & CO.
P. O. Box 1004
Clarendon, Texas 79226

Office (806)874-3546
home (806) 874-3242

Chamberlain MOTOR COMPANY

HIGHWAY 287 CLARENDON, TEXAS
BUICK • OLDSMOBILE
PONTIAC • CADILLAC • GMC TRUCKS

FRED CLIFFORD
Home Phone
(806) 874-2415

Clarendon (806) 874-3527
Amarillo 376-9041
Texas WATS (800) 692-4088

SHIELDS REFRIGERATION AIR CONDITIONING & HEATING

Small Commercial refrigeration
DAVID W. SHIELDS 874-2559

Chamberlain MOTOR COMPANY

HIGHWAY 287 CLARENDON, TEXAS
BUICK • OLDSMOBILE
PONTIAC • CADILLAC • GMC TRUCKS

DARELL HARPER
874-3687

Clarendon (806) 874-3527
Amarillo 376-9041
Texas WATS (800) 692-4088

VISION CARE SPECIALIST

DR. COWAN
Optometrist

MONDAYS 874-3740

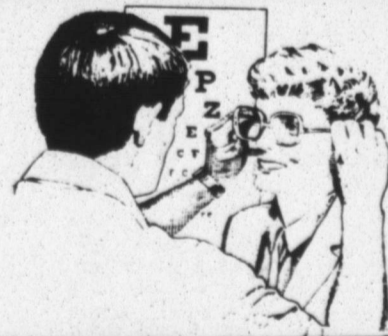

BUYERS AND SELLERS

**All
Kinds of Grain
70 Ft. Scales
Clarendon Grain
Elevators, Inc.**

J.R. Gili

P.O. Box 805
Clarendon, Tex. 79226
874-3172

K&T GARAGE
323 S. Kearney
Auto, Diesel, Tractor Repair
874-3446

MEMPHIS SINGER SEWING MACHINE SALES & SERVICE
For contacts call Stavenhagen Furniture I am in Clarendon every two weeks on Thursday.

WE NOW HAVE insulating blowing machine at J&W Lumber.

CLARENDON LODGE #700AF/AM
Stated Meeting: Second Monday each month, 8:00 p.m.
Practice Sessions: 1st and 4th Mondays.
Ernest Johnson, W.M.
Billy Ray Johnston, Secretary
Refreshments served at 7:00 p.m.

AL MORRAH SHRINE CLUB
Board of Directors meet 1st Tuesday, each month, First Bank & Trust Hospitality Room, 7:30 p.m.: The club meets every 3rd Monday, 7:30 p.m., Clarendon Masonic Lodge.
Billy Ray Johnston, President
H.H. Rodgers, Vice-President
Johnny Leathers, Secretary
Redell Henson, Chaplin

CLARENDON CABLE TV
"There's More to See on Cable TV"
Phone 874-2522

2 WGN - Movies, Sports
3 WTBS - Movies, Sports
4 NBC - Amarillo Network
5 ESPN - Sports
6 PTL - Religious
7 KFDD - Amarillo Network
8 ACTS - Baptist Network
9 CNN - News
10 CBS - Amarillo Network
11 CBN - Movies and Religion
12 PBS - Oklahoma
13 - Weather

FOR SALE
Houses in Clarendon, Hedley and Howardwick. Call us, we need listings 874-2533.

SANDERS REAL ESTATE
720 S. McClelland
874-2533

FOR SALE: 3 bedroom, 2 bath, all electric brick home, cellar and two out buildings. Howardwick area. Also 1 lot on Hwy 70 North. First Bank & Trust 806-874-3556. Contact Jim Garland.

DONNA'S ALL BREED DOG GROOMING
248-3691 GROOM, TEXAS

FOR RENT: 2 bedroom mobile home, furnished or unfurnished, in Howardwick, to responsible family. Deposit required. Call 874-3934 after 4:00 p.m. weekdays anytime Saturday or Sunday.

FOR SALE: 1 complete windmill, 12 foot, aermotor wheel, steel tower, 2 inch pipe, few iron sucker rods. Call 806-874-2382 or 874-3607.

FOR RENT: 3 bedroom home, unfurnished, newly remodeled inside. Large living room. Call 874-3272 or 874-2777 after 7 p.m.

TAKE UP PAYMENTS on a 2 and 3 bedroom home. Quality by phone. Call collect 806-381-1352. **ALLIANCE HOMES INC.**

RICKY RATTAN
Owner/Service Tech. SALES & SERVICE
Rattan T.V. Service
AFTER THE SALE, IT'S SERVICE THAT COUNTS
FM - 2 WAY COMMUNICATIONS CABLE TV
Satellite Service & Sales
OFFICE - HOME (806) 874-2522
BOX 912 CLARENDON, TEXAS 79226

PUBLIC HEARING

The Commissioners Court, in compliance with Article 689a-11, voted in a called session to set August 11, 1986 at 1:00 o'clock P.M. for a public hearing on the 1986-87 Budget for Donley County, as prepared by the County Judge. The hearing will be held in the Conference Room of the Courthouse Annex in the regular session of Commissioners Court. The Court will also set the Tax Rate at this

session. The public is invited to attend and participate.

W.H. Christal
County Judge, Donley County
31-2tc

RESPONSIBLE PERSON

Wanted to own and operate candy vending route. Pleasant business with high profit items. Can start part time. Cash investment of \$3996 to \$12,996. Call 1-800-328-0723.

EAGLE INDUSTRIES
27 Years of Service

31-1tb

FOR SALE: 1982 5-10 pickup sport package, PS, T. steering, cc, pw, dl, light blue black stripe, 59,000 miles. Contact Don Springer 856-3141.

31-tfc



The median age in the U.S. is 31.

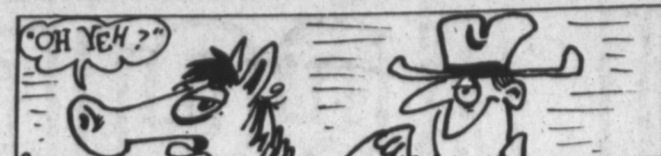

A horse focuses its eye by changing the angle of its head, not by changing the shape of the lens of the eye as humans do.

FOR SALE: 3 or 4 bedroom 2 story home, 2 baths on 2.8 acres with barn and lots. Call Dolores Crump 874-2855 daytime or 874-3968 night.

31-tfc

McVicker's Kirby Service

Repairing and/or reconditioning any make or model vacuum cleaner is our speciality.

Denise's Cloth Shop

Open - Will be closed July 4th
9:00 a.m. - 5:30 p.m.
Closed Sun. & Tues.



418 S. Goodnight

ADAMS DAY CARE

819 Gorst
874-3227 Business Hours
874-3283 Nights & Weekends

NEW OPENING HOURS

6:30 a.m. - 6:00 p.m.
Monday - Friday
18 Months & Up
Pre-School Classes

Special Summer Programs
For School Age Children

DROP-INS WELCOME

RAY'S APPLIANCE SERVICE

Franchise for Kitchenaid Dishwashers Sales and Service
General Electric Franchise Dealer Heating and Air Conditioning
We service all makes of air conditioners
Freezer & Refrigeration Service & Repairs

Clarendon, TX 79226
874-3801

Sims Roofing

All Types of Roofs

Quality Roofing at a Decent Price.

Free estimates. Call me and check my references.

Bobby Sims

Hedley, Texas

806-856-4651

806-874-3770

PHONE

806-874-2178

FAYLON WATSON and LARRY WATSON
CUSTOM FARMING
HAY BALING

Route 1

Clarendon, Texas 79226

WE OFFER OUR CUSTOMERS THE BEST

IN PRINTING & OFFICE SUPPLIES

Regular & Select Quality Paper

Above All-Experienced Workmanship

THE MOST COMPLETE LINE OF OFFICE SUPPLIES IN THIS AREA

CLARENDON OFFICE SUPPLY & PRINTING

Mr. & Mrs. G.W. Estlack

Ph. 874-2043

DR. JACK L. ROSE

Optomtrist

220 S. 10th.

Memphis

Ph. 259-2216

REDUCED TO SELL

Good location Built ins,repainted, clean, 4-bedroom, basement.

CALL NOW 874-2659

SIMPSON'S UPHOLSTRY

Furniture, Boats, Autos

Free Estimates

Pick-up and Delivery

Reasonable Rates

874-3477

HARGRAVE'S

LAUNDRY & DRY CLEANING OF CHILDRESS

ANNOUNCES A PICK UP STATION AT THE NOOK

PICK UP & DELIVERY

MONDAY AND THURSDAY

SANITONE DRY CLEANING

FULL SERVICE LAUNDRY

SHIRTS. PANTS FLATWORK AND

FLUFF DRY

PROFESSIONAL ALTERATIONS DEPT.

No charge for minor repairs.

GENERAL TELEPHONE ANNOUNCES

RELOCATION OF LOCAL SERVICE AGENCY

Effective August 1, the GTE Local Service Agency

will be located at Delores Crump's

Art Studio in Clarendon, Texas

Business Hours will be

9 a.m. to 12 noon

and

1 to 4:30 p.m.

Monday through Friday



Excellence in World-Wide Communications



Steven Davis's Taffy



Shawna Skelton and Tess

K-9Korp Kapers

By ELIZABETH McANEAR
Steven Davis with Taffy and Shawna Skelton with Tess are our K-9 Korp Teams of the Month.

Steven Davis' dog Taffy has been a member of the K-9 Korp since 1983. She will make her final appearance at the State 4-H Dog Show in Snyder next month. Taffy's retirement from the K-9 Korp will be a loss. She has done really well in her 3 years. We will all miss her.

Shawna Skelton's dog Tess became a proud mother of 6 puppies.

When the K-9 Korp performed for the Wagon Train, Tess left her puppies to perform with everyone.

Congratulations to Steven Davis with Taffy and Shawna Skelton with Tess!

If anyone has aluminum cans they would like to donate to the K-9 Korp, please contact Judy McCully at 3419. We are still trying to make enough money to go to the State Dog Show in August.

All you K-9 Korp members, keep up the good work.



Many weeds growing in America today arrived from Europe in soil used as ballast in ships coming to the new country for cargoes. Ballast dumping has sowed weed seed from Europe all around the coasts of the U.S.

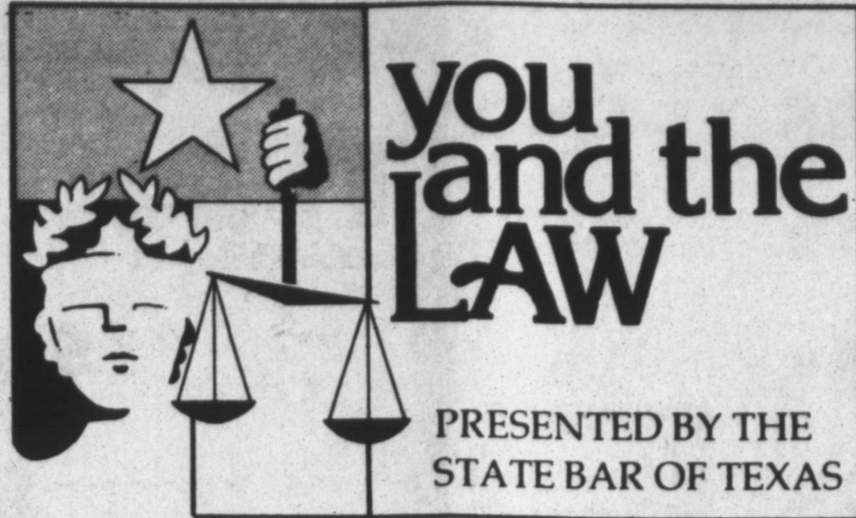

Q: My wife agreed over the telephone to subscribe to several magazines offered by a firm in Arizona, but we never received all we ordered. I have stopped paying the bill because the company has not lived up to its end of the bargain. Now I am receiving threats of lawsuits through the mail as well as over the telephone. What can I do to cancel the subscription and stop these harassing phone calls?

A: The failure of the magazine company to do everything they said they would do may constitute a breach of contract, which probably entitles you to cancel your subscription. If they were to sue you for refusing to pay their bills, you probably have a counter suit against the company. Before you enter into a lawsuit, you might be able to straighten out any mix-up by writing the magazine company to explain why you have stopped paying. They could realize their error and send you the magazines you bargained for if you agree to complete payment. If personal negotiation fails, you should contact the Consumer Protection Division of the Texas Attorney General's Office. You may also ask a lawyer to apply for an injunction to stop the harassing phone calls.

Q: In a joint custody divorce, does the non-custodial parent have any say so as to how the children are raised? Also what agency can I contact concerning questions about child custody? I can't afford an attorney.

A: If the couple agreed to be joint managing conservators, the divorce decree should spell out who has what rights over the children.

Post-divorce problems with child raising are frequent, and often the only choice is to re-open the case to modify or enforce specific rights.

Some counties have domestic relations offices through the courts to negotiate these conflicts. I also suggest that for your children's sake, you and your ex-wife discuss the problems together with a social worker or child psychologist at the Mental Health Office in your county. As both parents and children change, new approaches to raising the children must be found. A counselor can often help keep this case out of court.

Q: I'm having a minor dispute with my neighbor and I'm thinking about submitting the problem to mediation. Am I legally bound to follow the mediator's findings?

A: Mediation or arbitration as it is generally called is available under both the common law and arbitration statutes in Texas. In arbitration, the parties select a person to investigate the dispute and to render a decision.

When you agree to have a matter settled by arbitration, you are making a contract. When a contract is formally entered into, and when the contract has all the requisites of a contract, it is enforceable. Unless there are grounds for appeal, you will be bound by the judgment of the arbitration you have voluntarily selected.

Q: Is it a crime for a person to have a letterhead printed up that claims she is an M.D. or a Ph.D.?

A: It is a class A misdemeanor to use any words or terms on stationery or advertisements to indicate that you are entitled to practice medicine if you are not licensed to do so. So, using M.D. on stationery when it is untrue is a crime in Texas.

Claiming to be a Ph.D. on the other hand, probably is not a crime if you don't hold yourself out as a health practitioner. It may, however, be a deceptive trade practice to suggest that you have qualifications that you don't have to render a service, and this deceptive act may be grounds for a civil lawsuit.

Q: I recently ate some bad chortzo at a Mexican food restaurant. I got food poisoning and incurred some medical expenses. I went to the restaurant and asked them to pay my medical bills of \$70 but they refused. Is there any way I can make them pay this bill?

A: It would probably cost you more than \$70 to sue the restaurant to make them pay your medical bill. It might also be difficult to prove it was the chortzo, specifically, rather than something else that gave you food poisoning. Perhaps the best approach would be to contact both the state health department and the consumer protection division

of the State Attorney General's Office. Each of these agencies monitors possible health violations and perhaps could close the restaurant until sanitary practices are corrected.

Q: Several years ago I sold some lots to a man who has been paying me with some bad checks. He has fallen several months behind in his payments. Do you have any advice for me?

A: You must ask your attorney to examine the documents that were signed at the sale. The attorney will read the terms of the note to see what the seller owes. The Deed of Trust given at the same time contains the penalties. If your only recourse is foreclosure, you will want a real estate attorney to take you through the steps to reclaim your land.

Q: If I drink at an office party and have a wreck on the way home that results in a DWI, is my employer in any way obligated for my actions?

A: Although it depends on the circumstances of each case, it is possible for an employer to be held liable to persons who are injured by the reckless conduct of an employee. The duty of an employer for exercising control over an intoxicated employee has been described by the Texas Supreme Court as follows: "When, because of an employee's incapacity, an employer exercises control over the employee, the employer has a duty to take such action as a reasonably prudent employer under the same or similar circumstances would take to prevent the employee from causing an unreasonable risk of harm to others." Consequently, your employer could be held liable to other persons injured in your wreck if the jury found that he failed to act as a reasonable and prudent employer to prevent you from driving yourself home.

Send your questions to "You and the Law," State Bar of Texas, P.O. Box 12487, Austin, 78718. Answers may appear in columns in hypothetical terms; personal answers not possible.

I, Charles SoRelle, Tax Assessor-Collector, City of Clarendon, in accordance with Sec. 26.04, Property Tax Code, have calculated \$.45856 per \$100 of value as the tax rate which may not be exceeded by more than three percent by the governing body of the City of Clarendon without holding a public hearing as required by the code.

The estimated unencumbered fund balances are:
Maintenance & Operation \$1,500
Interest & Sinking -0-

The following schedule lists debt obligations that 1986 property taxes will pay:
\$56,793.42 (P+I) Debt Balance

Charles SoRelle, property tax assessor-collector, July 28, 1986

The following schedule lists indigent health care services required of Donley County Hospital District:

	1985 Service Cost	1986 Service Cost
A. Required services that 1986 taxes will pay: Hospital Services \$2,800 Total service cost with 1986 taxes		\$2,800
B. Of the required services in A above, these services were provided in the current year and paid for with 1985 taxes: Hospital services \$1,200 Total service cost with 1985 taxes	\$1,200	
C. State reimbursement for required services expected during the year:		0
NET INCREASE FOR REQUIRED SERVICES FOR 1986		\$1,600

CALCULATION OF EFFECTIVE TAX RATE

	CLARENDON CITY	HEDLEY CITY	HOSPITAL	COLLEGE
MAINTENANCE AND OPERATION (M&O) TAX RATE				
1. 1985 total tax levy	\$ 148,888	\$ 8,522	\$ 172,238	\$ 184,844
2. Subtract 1985 debt service (I&S) levy	0	0	55,288	16,636
3. Subtract 1985 taxes on property in territory no longer in unit in 1986	0	0	0	0
4. Subtract 1985 taxes for property becoming exempt in 1986	8	0	2	3
5. Subtract 1985 taxes for property appraised at less than market value in 1986	0	0	1,479	2,119
6. Subtract 1985 taxes used to regain lost 1984 taxes because of appraisal roll errors	0	0	0	0
7. Adjusted 1985 M&O levy (subtract #2, #3, #4, #5, and #6 from #1)	\$ 148,880	\$ 8,522	\$ 115,469	\$ 166,086
8. 1986 total taxable value of all property	\$ 32,604,840	\$ 4,171,870	\$ 3,362,270	\$ 103,362,270
9. Subtract 1986 value of new improvements added since 1/1/85	138,186	12,780	603,226	603,226
10. Subtract 1986 value of annexed property added since 1/1/85	0	0	0	0
11. Adjusted 1986 taxable value for M&O (subtract #9 and #10 from #8)	\$ 32,466,654	\$ 4,159,090	\$ 2,759,044	\$ 102,759,044
12. Divide the adjusted 1985 M&O levy (#7 above) by the adjusted 1986 taxable value for M&O (#11 above)	\$.0045856	\$.002049	\$.0011237	\$.0016163
13. Multiply by \$100 valuation	x \$100	x \$100	x \$100	x \$100
14. Effective M&O rate for 1986	\$.45856 /\$100	\$.2049 /\$100	\$.11237 /\$100	\$.16163 /\$100
INTEREST AND SINKING (I&S) TAX RATE				
15. 1986 I&S levy needed to satisfy debt	\$ 0	\$ 0	\$ 55,950	\$ 16,500
16. 1986 total taxable value for all property	\$ 32,604,840	\$ 4,171,870	\$ 3,362,270	\$ 103,362,270
17. Divide the 1986 I&S levy (#15 above) by the 1986 total taxable value (#16 above)	\$ 0	\$ 0	\$.0005413	\$.0001596
18. Multiply by \$100 valuation	x \$100	x \$100	x \$100	x \$100
19. Effective I&S rate for 1986	\$ 0 /\$100	\$ 0 /\$100	\$.05413 /\$100	\$.01596 /\$100
APPRAISAL ROLL ERROR RATE				
20. Rate to raise the 1985 levy because of appraisal roll errors (\$ _____ + \$ _____) x \$100	\$ 0 /\$100	\$ 0 /\$100	\$ 0 /\$100	\$ 0 /\$100
21. Add rate to regain 1985 taxes lost because of appraisal roll errors (\$ _____ + \$ _____) x \$100	\$ 0 /\$100	\$ 0 /\$100	\$ 0 /\$100	\$ 0 /\$100
22. Total rate to adjust for appraisal roll errors	\$ 0 /\$100	\$ 0 /\$100	\$ 0 /\$100	\$ 0 /\$100
TOTAL EFFECTIVE TAX RATE FOR 1986				
23. Effective M&O rate (#14 above)	\$.45856 /\$100	\$.2049 /\$100	\$.11237 /\$100	\$.16163 /\$100
24. Add effective I&S rate (#19 above)	\$ 0 /\$100	\$ 0 /\$100	\$.05413 /\$100	\$.01596 /\$100
25. Add rate to adjust for appraisal roll errors (#22 above)	\$ 0 /\$100	\$ 0 /\$100	\$ 0 /\$100	\$ 0 /\$100
26. 1986 Effective Tax Rate	\$.45856 /\$100	\$.2049 /\$100	\$.1665 /\$100	\$.17759 /\$100
27. Rate required for additional indigent health care services (\$ _____ + \$ _____) x \$100	\$ 0 /\$100	\$ 0 /\$100	\$.00154 /\$100	\$ 0 /\$100

1986 Effective Tax Rate is the tax rate published as required by Sec. 26.04, Property Tax Code.

Medical Milestones

Lipoplasty — a surgical technique for fat reduction — is becoming a widely accepted way to treat stubborn pockets of fat that won't respond to diet and exercise. Last year, some 75,000 procedures were performed, up 50 percent from just a year earlier.



A recent national survey of physicians who perform these procedures found that:

- Women seek lipoplasty more often than men to increase their sexual attractiveness.
- Career advancement was named by men as a reason to improve appearance.
- Men express more concern about correcting signs of aging than women.
- The most popular procedure performed on females is the removal of their "saddlebags." For men, it's the removal of their "lovehandles."

Lipoplasty involves the injection of a saline solution in such areas as the thighs, buttocks, hips, abdomen and chin. Then, a suction device is inserted through a small incision and fat cells are vacuumed away permanently. For a free brochure on lipoplasty, send a self-addressed, stamped business-size envelope to: Lipolysis Society of North America, 9900 Genesee Ave., Suite B, La Jolla, CA 92037.

IT'S A FACT!

An international treaty regulates trade in endangered species. Also, U.S. laws govern this country's wildlife trade. Despite these controls, illegal imports of caiman crocodile skins, snake and lizard skins continue. In a typical year, 400,000 live reptiles, five million skins, and eight million manufactured reptile products are imported into the U.S. As many as one-fourth of these imports are illegal.



The World Wildlife Fund, in cooperation with the U.S. government, is working to improve this record. If you have questions about wildlife trade issues, you can write to WWF's trade monitoring program at TRAFFIC (U.S.A.), WWF, 1255 23rd Street, N.W., Washington, DC 20037, or call (202) 293-4800.

Thirst Quencher Ass't	Quart Bottle	89¢	
Ocean Spray	½ gallon	\$2.49	
Cranberry Juice			
Citrus Hill Frozen	12 oz. can	89¢	
Orange Juice			
Lipton	100 cnt pkg.	\$2.98	
Shurfine Cut #303 cans		3/\$1.00	
Green Beans			
Shurfine Golden Sweet #303 Cans		3/\$1.00	
Corn Whole Kernal or Cream Style			
Del Monte	Quart Bottle	99¢	
Tomato Catsup			
Shurfine	1 lb. can	\$2.98	
Coffee			
Shurfine Yellow Cling	Sliced or Halves #303 can	59¢	
Peaches			
Shurfine Early Harvest #303 cans		2/89¢	
Sweet Peas			
Shurfine Whole Peeled	#303 cans	2/89¢	
Tomatoes			
Heinz	46 oz. can	89¢	
Tomato Juice			
Corn Flakes	18 oz. Box	99¢	
Post Toasties			
Betty Crocker Layer	Assorted	89¢	
Cake Mixes			
Gold Medal	5 lb. Bag	99¢	
Flour All Purpose			
Lucky Leaf	½ Gallon	\$1.49	
Apple Juice			
Shurfine	Whole or Sliced Quart Jar	99¢	
Dill Pickles			
Roman Meal	1½ lb. Loaf	79¢	
BREAD			

Tide Family Size Box
Laundry Detergent

\$5.79

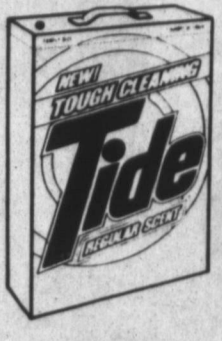

Purina **Cat Chow** 10 lb. bag **\$5.98**

Kal Kan 14 oz. cans **3/\$1.00**

Shurfine **Puppy Formula** 3/\$1.00

Shurfine Jumbo Rolls **Paper Towels** 2/99¢

Family Scott 4 roll pkg. **Bathroom Tissue** 98¢

Boutique Kleenex Facial **Tissues** 150 cnt pkg. 89¢

Glass Plus **Window Cleaner** 22 oz. Spray Bottle or 32 oz. Refill Bottle **99¢**





Crisco Shortening
3 lb. can **\$2.39**







Crisco Oil
48 oz. bottle **\$2.19**



Coca Cola All Kinds **\$1.59**
6 pak 12 oz. cans



U.S. Choice Bone In	lb.	\$1.59	
Round Steak			
U.S. Choice Boneless	lb.	\$3.99	
Ribeye Steak			
Fresh	lb.	\$1.39	
Ground Chuck			
Fresh	lb.	\$1.59	
Pork Steak			
Fresh Frozen	lb.	69¢	
Hens			
Red Rind	lb.	\$1.99	
Longhorn Cheese			
Gooch German	12 oz. pkg.	\$1.19	
Smoked Sausage			

FARM FRESH!

Home Grown Vine Ripe	lb.	19¢	
Cantaloupe			
Texas Golden large ears	5/\$1.00		
Sweet Corn			
California Vine Ripe	lb.	59¢	
Tomatoes			
California Thompson Seedless	lb.	69¢	
Grapes			
New Crop Red McClure	lb.	25¢	
Potatoes			
California Iceberg	Large Firm Heads	49¢	
Lettuce			

THE GROCERY STORE

Home Owned and Operated Jack & Shirley Clifford 874-2425 Clarendon, Texas

Open Mon. - Sat. 7 A.M. - 7 P.M. Closed Sunday
Specials good Wed. - Sat.