





Graduates are Mr. and Mrs. Jay Isaacs, Danny Isaacs and Diana Isaacs of Fort Worth; Mack and Stephanie Luttrell of Clarendon.

They request that your presence be your only gift to them.

**No injuries in Sunday wreck**

No injuries occurred in a 3:55 p.m. wreck on US 287 in front of Gibsons store Sunday when two vehicles ran together.

A Ford Thunderbird, with Oregon license plates and a Clarendon Mercury Capri received considerable damage when the Oregon vehicle, east bound, was driving at a speed beyond the speed limit and the Clarendon vehicle failed to yield and turned in front of the Thunderbird.

Both drivers were at fault and received tickets. Damage to the Mercury were estimated at between \$800-\$1000 and to the Thunder Bird as between \$200-\$300.

Leeroy and Lucille Davidson Luttrell were married January 1931 at Hollis, Okla. and have made their home in Donley County for the past fifty years.

The children are Mr. and Mrs. James Isaacs of Fort Worth; Mr. and Mrs. Leo Luttrell of Amarillo, Mr. and Mrs. Wondall Luttrell of Clarendon and Sue Luttrell of Amarillo.

Lois Beach spent the weekend in Amarillo with the Perry Beaches and attended the cousins party at the Frank Spaldings.

Mr. O.R. Nelson was released from Memphis Hospital this past week.

Mrs. Tillie Spalding of the Memphis Convalescent Home spent holidays with her children.



MR. AND MRS. LEEROY LUTTRELL  
**The Lions Tale**

By GENE ALDERSON  
The Clarendon Lions Club held its regular meeting at noon on Tuesday at the Lions Hall. Twenty-three members, two guests and Lion Sweetheart Viola Graham were present.

guest of Lion Nixon. William J. (Jimmy) Thompson, Donley County Sheriff, was the guest of Lion Homer Estlack. Lion McCombs presided today in the absence of the boss lion.

By GENE HARRISON  
Chamberlain Community Center will have their regular meeting Friday night January 18th. Come be with us if you can.

Jim King and Ken Gates of Colorado Springs, Colo., Para Page of Greeley, Colo. and Tanya Duncan visited Mr. and Mrs. Frank Thomason last weekend enroute back to Abilene Christian University.

Mr. and Mrs. Ernest Barbee visited their parents, Mr. and Mrs. Cecil Price and Mr. and Mrs. Tom Barbee last Friday.

Mr. and Mrs. Richard Dingler and Mrs. Henry Mann attended graveside services for Mrs. Myrtle Cowan in Hedley last Wednesday afternoon. All her children were present for the funeral. Our sympathy goes to the loved ones and friends in their loss.

Mr. and Mrs. Otto Elliott of Claude visited Mr. and Mrs. Delmar Koontz last Friday afternoon.

Lacy and Mary Lee Noble visited Henry and Eunice Mann Thursday night.

Mr. and Mrs. Cecil Price of Quitaque visited Wayne and Janice Barbee and little Beth awhile Wednesday afternoon. Bradis Ballew and Mrs.

Clara Mae Carter visited Ruth and Neil Corbin Sunday.

Mr. and Mrs. Jerry Koontz and children had lunch Sunday with Mr. and Mrs. D.R. Koontz.

Mr. and Mrs. Tom Barbee and daughter, Patsy Brasher of Odessa visited Ernest and Roxie Barbee Sunday.

Mr. and Mrs. W.R. Chaney visited Mr. and Mrs. Sanford Coatney of Amarillo last Wednesday.

Mr. Alford Ivey, Wayne and Maggie Ivey of Pampa and Travis and Shirley Ivey were dinner guests of Janie and Roger Crump Sunday.

Dennis and Loretta Harri-

son and Anna visited this weekend in Dalhart with Neida and J.D. Jones, Mike and Karen Foster and Connessa, and Mike and Mary

Key Jones and Jeremy. We are so glad most of cotton in this area is harvested. Hope we get some rain soon.

**You can order IRS publications about farmer's tax questions**

Today's modern farmer has many unique tax situations, and a free publication from the Internal Revenue Service can help answer the questions that arise from these situations.

IRS Publication 225, "Farmer's Tax Guide," covers a wide range of subjects, such as soil sales, crop destruction, chicken purchases, casualty losses and share farming. Examples of how to prepare the Form 1040 and related schedules, and listings of important tax dates which affect farmer's throughout the year are also included.

"Farmer's Tax Guide" is written in a clear, understandable style and can be a source of valuable information for today's farmer, according to the IRS. This handy reference can be ordered on the order form in the tax package, or by calling

the IRS Tax Forms/Information number listed in the local telephone directory.

**Colorsounds aids reading, spelling**

AUSTIN, Texas (Spl.) What helps squirmy junior high students improve in reading and spelling? Colorsounds.

It uses songs to teach sight words and the 16 common vowel sounds of English. Color-coding the dictionary markings of the sounds is part of the program devised by Mike Bell, University of Texas doctoral student.

Youngsters first learn vowel sounds and their colors. Then, given the words to a song which is played in class, they identify the sounds in the song and color-code them. At home, students reinforce their learning by counting how many times each sound occurs in the song and by writing source words in a notebook.

**Amarillo stock show next week**

Several Donley County 4-H'ers will be exhibiting livestock at the Amarillo Stock Show next week, according to County Extension Agent Ronald Gooch. 4-H'ers showing lambs are Jay Gage, Leland Howell and Lori Robinson. The lambs will be judged on Thursday, January 22 at 8:00 a.m.

Exhibiting barrows will be Colleena and Tim Cox, Matt Mann, and Lori Robinson. The barrows will be judged at 5:00 p.m. January 22 and 8:00 a.m. January 23.

4-H'ers showing steers are Jack Craft, Doug Hawkins, Jamie and Rodney McAnear and Robert Statts. The steers will be judged at 9:00 a.m. Friday, January 23.

The heifer show will be judged at 9:00 a.m. January 24 and Christie, Jamie and Rodney McAnear and Melody Moreman will exhibit heifers.

Students believe in work ethic

A recent survey of American students showed that 81 percent of those surveyed still believe in the work ethic.

Ninety-three percent of those surveyed also expected to find a job in the field of their choice. — CNS

Dynamite  
Alfred Nobel of Sweden was the man who invented dynamite in 1867. — CNS

A PREMIER PERFORMANCE. FIVE SUPER STARS

**IN CONCERT**

**"THE MASTERS"**  
JAMES BLACKWOOD, HOVIE LISTER  
J. D. SUMNER, JAKE HESS, ROSIE ROZELL

Special Added Attraction  
TERRY COUCH AND THE SKY PILOT SINGERS FROM LOS ANGELES

SATURDAY, JANUARY 17, 7:30 P.M.  
CIVIC CENTER AUDITORIUM  
Tickets: \$5.00 Advance; \$6.00 at the Door; Children Half Price  
Tickets on sale at Auditorium Box Office

**CLEARANCE SALE**

All Ladies and Girls Fall and Winter  
**COATS, JACKETS-SWEATERS, BLOUSES, SKIRTS, SLACKS, DRESSES, ETC.** **1/3 off**

All Mens and Boys Fall and Winter Casual and Dress  
**COATS, JACKETS, SHIRTS, VESTS, SWEATERS, ETC** **1/4 - 1/2 off**

All Fall and Winter  
**FABRICS AND PIECE GOODS** **\$1.00** a Yard off Regular Price

**SHOE SALE**

2 Sections of Children Shoes Oxford Ties-and Strap <b>\$1.98</b> Choice	1 Section of Childrens School Oxford <b>1/2</b> Price	120 pairs Boys Dress Shoe in Loafer-Ties and Strap Size small 8 1/2-6 at <b>1/2</b> Price
78 pairs Boys Dress Shoes - Sizes 3 to 6 Price <b>\$6.95 - \$10.95</b> <b>1/3</b> Of them are good for dress or school	3 Sections of Ladies new fall dress shoes 200 pairs at <b>1/3</b> off	2 Selections of Ladies Dress Shoes assorted colors and kinds, Broken sizes <b>1/2</b> off
1 Section Ladies Crope sole oxfords etc. at <b>1/2</b> Price	1 Table of Ladies Shoes Values to <b>\$15.95</b> Choice <b>\$2.98</b>	

**GREENE DRY GOODS CO.**  
The Family Store

Why settle for less?  
Choose Frigidaire  Quality And Dependability...

**Frigidaire**  
17 cu. ft. Elite Refrigerator-Freezer

- Easy to clean texture steel doors
- Eliminate the nuisance of ice trays
- Glass shelves keep spills from dripping through
- 100% FROST PROOF
- No more troublesome defrosting
- Forget the mess and time consuming bother of defrosting. This refrigerator-freezer is 100% Frost-Proof.
- Eliminate the nuisance of filling and spilling ice trays with an Automatic Ice Maker. Available at extra charge.
- For a stunning and smart look, this Frigidaire Refrigerator offers textured steel doors. They not only look great, they hide fingerprints and scuffing as well. Easy to clean, too.
- Keeps spills from dripping through onto food below. The shelves are tough tempered glass. Solid and easy to clean. Easy to rearrange, too — because they're fully adjustable.

WEST TEXAS UTILITIES COMPANY  
**WTU**  
A Member of The Central and South West System

Qualified Factory-Trained Servicemen Offer You The Finest in Appliance Service

# Quality + Savings

COUNTRY PRIDE  
USDA GRADE A

## MEAT SPECIALS

- SHURFRESH QUALITY MEAT  
**Franks** 12 OZ. PKG. **89¢**
- SHURFRESH QUALITY SLI. MEAT  
**Bologna** 12 OZ. PKG. **\$1.09**
- GLOVER'S MEXICAN STYLE  
**Hot Links** LB. **89¢**
- HORMEL LI'L SIZZLERS PORK LINK  
**Sausage** 12 OZ. PKG. **\$1.29**
- Baby Young and Tender Beef  
**Beef Liver** **79¢ lb**



**Whole Fryers**  
CERTIFIED FINEST QUALITY  
LB. **59¢**

Hormel Balck Label  
**Bacon** **\$1.59**  
lb

- USDA GRADE A  
CERTIFIED FINEST QUALITY FRYERS
- CUT-UP WHOLE FRYERS  
**Pan Ready** LB. **69¢**
  - SPLIT FRYER  
**Breasts** LB. **\$1.29**
  - FRYER  
**Thighs** LB. **\$1.09**
  - FRYER  
**Drumsticks** LB. **\$1.09**

KITCHEN TESTED FLOUR



**Gold Medal**  
5 LB. BAG

**99¢**

ALL GRINDS COFFEE



**Maryland Club**  
1 LB. CAN **\$1.99**

SHURFINE CUT



**Green Beans**  
3 16 OZ. CANS **\$1**

Nobody Cooks Like You  
**KRAFT**



KRAFT DINNER  
**Macaroni & Cheese**  
3 **\$1**  
7 1/2 OZ. BOXES

9¢ OFF LABEL  
**Ivory Soap**  
4 BAR PKG. **79¢**



Sharfine  
**Whole Tomatoes**  
2/ **89¢**

KRAFT STRAWBERRY  
**Jam**  
2 LB. JAR **\$1.89**

20¢ OFF LABEL  
**Biz**  
GIANT SIZE BOX **\$1.49**



POWDERED CLEANSER  
**Comet**  
14 OZ. CAN **39¢**

- HUNGRY JACK ASSORTED  
**Biscuits** 3 5 CT. CANS **\$1.00**
- KRAFT HLFMN. COLBY/  
**Cheddar Cheese** 16 OZ. PKG. **\$2.39**
- KRAFT  
**Velveeta** 1 LB. PKG. **\$1.69**

- KRAFT FRENCH  
**Dressing** 8 OZ. BTL. **79¢**
- KRAFT REAL  
**Mayonnaise** 32 oz **\$1.69**
- MARGARINE QUARTERS  
**Shurfresh** 1 LB. PKG. **2/\$1.00**

15¢ OFF LABEL  
**Downy Liquid**  
33 OZ. BTL. **\$1.19**

## GROCERY SPECIALS

- Dish Detergent  
**Dove** 22 oz **99¢**
- SUNSHINE  
**Fig Bars** 16 OZ. PKG. **89¢**

## SHELF SPECIALS

- AMERICAN BEAUTY  
**Elbo-Roni** 10 OZ. BAG **55¢**
- ThrifKing  
**Shortening** 42 oz **\$1.29**

**Bathroom Tissue**  
4 ROLL PKG. **79¢**

## HEALTH & BEAUTY AIDS

- Imperial Pure  
**Cane Sugar** 10 lbs **\$4.59**
- Coke Sprite Tab**  
6 Btl Crt **\$1.97**  
32 Oz

CREME RINSE AND CONDITIONER ASSORTED  
**Agree**  
12 OZ. BTL. **\$1.79**

SHAMPOO-ASSORTED  
**Agree**  
12 OZ. BTL. **\$1.99**

WASHINGTON GOLDEN OR  
FANCY RED DELICIOUS

**Apples**  
3 **\$1**  
LBS.

## PRODUCE SPECIALS

- CALIFORNIA SUNKIST  
**Oranges** 3 LBS. **\$1.00**
- CALIFORNIA GREEN SKIN  
**Avocados** 5 FOR **\$1.00**
- TEXAS GREEN  
**Cabbage** LB. **15¢**
- COLORADO YELLOW SWEET  
**Onions** 4 LBS. **\$1.00**

SUNNYFRESH FARMS  
GRADE A

**Large Eggs**  
**79¢**



PRICES EFFECTIVE January 14-17, 1981  
WE RESERVE THE RIGHT TO LIMIT QUANTITIES

**Charlie's Grocery & Market**

Double S&H Green Stamps Wednesday With \*2\* Purchase

## Wildlife at Top 4-H

David Rideout, biologist in the Texas Parks and Wildlife Department, has recently been nominated to receive one of four awards to be presented to 4-H leaders by the U.S. Fish and Wildlife Service. This is the first year that this award has been established and Rideout is one of four 4-H wildlife project leaders in the entire United States to receive such an award.

David Rideout will be flown to Washington D.C. in middle March where he and the other three to be honored will receive their plaques. Texas, Louisiana, Kentucky and California are the four states to be represented, there will be one other man and two ladies receiving this new honor for 4-H Wildlife leaders.

Rideout says that he doesn't have any of his own children in 4-H and he never was involved with 4-H as a child, but he feels that the opportunity to work with the kids is terrific. He doesn't limit his wildlife activities to only 4-Hers, however, many youth in the Childress area are able to attend his programs.

Although the 4-H does supply some guidelines for the wildlife project, Rideout thought of what his area youth might be able to do, see and learn locally. Among the activities the kids have participated in at Rideout's initiative have been field trips to the Matador Wildlife Management Area, a trip to the state fish hatcheries in Dundee, a trip to the Wichita Wildlife Refuge to see buffalo and trips to local fish farms and ranches.

The kids have seen slide presentations, heard local game wardens talk on the laws, they have tried to catch fish, and participated in a quail banding program.

Rideout has had guest speakers, such as Larry Henry, a highway patrolman in Childress who catches rattlesnakes to sell. Henry showed the kids some of the do's and don'ts involving rattlesnakes. The kids handled non-poisonous snakes such as garden snakes and bull snakes. One little 4 year old girl really enjoyed handling the snakes. Rideout remarked that about 1/4 of his 22 participants are girls. The kids also had a doctor show them first aid for snakebite.

Liz Rideout works for the County Agent in Childress and her suggestion and encouragement got David involved with the 4-H wildlife projects. While there aren't many wildlife programs in the State, Rideout took the initiative and invented programs for his group. He began working with the kids in 1977 when he divided his interests into three main groups; mammals, reptiles, amphibians and birds. That proved to be too much work, so Rideout has limited himself in order to provide quality programs rather than quantity.

At a regional 4-H leadership meeting a few years ago, Rideout presented a talk on the success of his little wildlife project and generated more interest in other cities to try the program. As a result of his enthusiasm, he was appointed to be on the State Wildlife Conservation Board in 1979 where he and many other leaders from all over Texas met in Brownwood and discussed ideas for working with the 4-H in communities for the better education, understanding and benefit of the youth and the communities in wildlife conservation.

Rideout remarked that most kids don't really understand about wildlife control,

they don't understand about management and habitat. His goal is to teach them to understand a little, then when they grow up they will be more responsible and responsive adults when it comes to wildlife management. His programs are geared to give an appreciation and a general overview of the field of wildlife management to encourage the youth to keep these ideals in mind and be better conservationists. With this in mind, Rideout encourages any youth, any age to attend his programs, regardless of their 4-H affiliation.

David Rideout is certainly an outdoorsman and a craftsman par excellence. His hobby is Indian bead and feather working of a museum quality and authenticity. His love of the Indian lore and the skill with which he can create war bonnets, spears and other authentic Indian artifacts is exceeded only by his ability to find Indian artifacts. Rideout stopped to help some men on the highway get out of a ditch. When he returned to his truck, he found a 4" flint spear point! If that isn't superiority, what is? Congratulations to Wildlife Biologist David Rideout.



DAVID RIDEOUT

### The Consumer Alert

by Mark White  
Attorney General

AUSTIN-With inflation pushing the price of a new car out of the reach of many pocketbooks, consumers are searching for lower-costing transportation. Many, for the first time, are considering buying a used car.

If you are one of the many who decide to purchase a used car, take a few precautions when shopping so you will end up with one you can be satisfied with, one that won't cause any unpleasant surprises when you get it home.

Why should the purchase of a used car so often lead to misunderstandings? Well, primarily, because the typical consumer doesn't enter the market often enough to know what to look for, and what to avoid. If the consumer does his "homework," he will know

for the name and address of the title owner of the car. (Usually the used car dealer won't have the title in his name.)

Call or write the owner and ask for information about the car; the mileage when sold, the selling price, and any problems he might have had with the car. Then compare what he tells you with the information given by the used car dealer.

Check the odometer of the car. Examine the tires, the grease and oil stickers, the brake pedal and the interior of the model you choose. A low odometer reading won't mean much if other indicators point to heavier use.

While some reconditioned used cars will have a limited warranty, most are sold "as is," so you should be very careful to check for any potential problems. This means thoroughly test driving the car, being on the lookout for odd noises, oil burning, "mushy" brakes, or unusual shakes. Try all equipment, testing heater, air conditioner, windshield wipers and radio. Also check the tires. If anything needs repair or replacement, you can bargain to have the price of the car reduced by the amount you'll have to pay to fix it.

If you're seriously

interested in the car, take it to a trustworthy mechanic for an expert's opinion of its condition.

Then think over the car and price for at least a day before making up your mind. It's a good idea to check at least three dealers, too, before making your final decision.

Demand a detailed written receipt describing all of the promises and representations the salesman makes to you.

Be sure that a warranty is in writing and that it spells out the services that will be offered.

And when you do decide, shop around for the best financing. Banks, credit unions, savings and loan associations, and finance companies all make car loans. When you shop for financing, remember that you should compare the annual percentage rate you would have to pay.

If you have any questions or complaints about buying a used car, contact our Consumer Protection and Antitrust Division in Austin, Houston, Dallas, San Antonio, Lubbock, El Paso or McAllen or call your district or county attorney.

"Whoever makes the fewest persons uneasy is the best bred in the company."  
Jonathan Swift

**Local**  
Mr. and Mrs. James Carroll (Musk) Butler returned to their home in Rodeo, California after a three weeks visit with her mother Mr. and Mrs. Elbon Naylor and other relatives here. Other visitors with the Naylor during the holidays were: Mr. and Mrs. Kenneth Sams of Haskell, Tx.; Mr. and Mrs. Alvin Sammons and Lucas of Haskell; Mr. and Mrs. Gary Don Sams and Alfred, Mr. and Mrs. Lynn Chilton and Joshua all of Lubbock; Mr. and Mrs. Pat Chilton and daughter Patty Jean and Chrystal, Mr. and Mrs. Mike Chilton, Kristi and Kandi all of Pampa; John, Dana, Dean and Angela Cearley and Mr. and Mrs. Winfred Chunn of Amarillo.

# GENE'S GIFTS

## WILL HAVE OPEN HOUSE

FRI., JAN. 16 10 a.m.-5 p.m.

Hwy 287 & Koogle

COPPER - POTTERY - BASKETS

DOOR PRIZES & REFRESHMENTS

### 1981 AMARILLO STOCK SHOW

## INVITATIONAL BULL RIDING

January 22-24

SPONSORED BY AMARILLO TRI-STATE EXPOSITION & Budweiser.  
AMARILLO TRI-STATE COLISEUM  
PERFORMANCES 8 PM NIGHTLY  
TICKETS \$6 - \$5 - \$3  
AMARILLO STOCK SHOW - JANUARY 21-25

## SOLAR FACTS

by Robert E. Lewis

### SOLAR ENERGY SYSTEMS: ACTIVE AND PASSIVE

While solar energy is understood by most people as the heat that comes from the sun, few Americans are familiar with the systems that have been developed to harness this heat for use in our homes.

Generally speaking, there are two distinct types of solar energy systems—active and passive. At the risk of oversimplification, active systems can be defined as those which use mechanical equipment to collect and transport the sun's heat. Passive systems, by comparison, collect and transport heat by non-mechanical means. Both systems can be installed in existing buildings as well as new ones.

When most people think of a solar home, they envision a house with large solar collectors mounted on the roof. These roof-mounted flatplate collectors are, in fact, an identifying mark of an active solar energy system.

As the roof collectors accumulate heat, water or air is circulated through them to absorb the heat and carry it to storage units. From the storage units, a system of pumps, valves and fans is used to move the heat out of the storage unit and through the building.

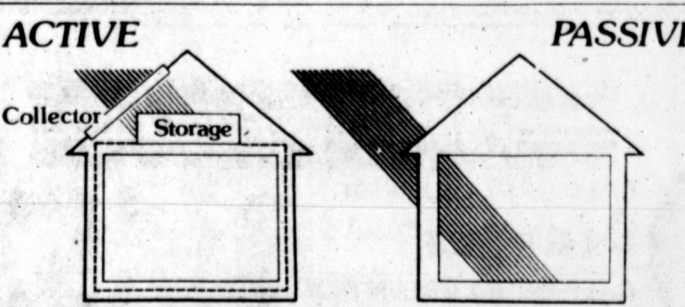

While active solar energy systems may be more discernable to the passer-by, passive systems are rapidly growing in popularity. With passive solar energy systems, the building itself is used to store and transfer heat. In most cases, the system is not distinguishable from the building itself.

Generally speaking, passive heating systems require a large south-facing glass area to gain as much of the sun's heat as possible. Within the building, heat-absorbing materials such as masonry are used for the walls and/or floors. As the sun enters the building through the glass, the walls and floors absorb the heat and distribute it into the room. Heat flow is accomplished through such natural means as radiation, convection and conduction. To avoid heat-loss at night or overheating during the day, movable insulation in the form of shutters or insulated curtains is employed as part of the passive system.

At times, a minimal amount of mechanical equipment may be used to enhance the efficiency of a passive solar energy system. When this is done, the resulting system is termed "hybrid." Because hybrid systems still rely to a great degree on the building itself to collect and distribute heat, they are usually categorized as a type of passive system.

As might be expected, passive and hybrid systems are capturing the attention of consumers because of their simplicity, reliance on common building materials and few, if any, moving parts. In addition, passive systems generally cost less than active ones, and require little in the way of operating and maintenance costs.

Regardless of whether a homeowner is considering installation of an active, passive or hybrid system, all of these solar energy designs offer the opportunity to significantly reduce the consumption of fossil fuels and to pare down conventional heating bills.

For an illustrated booklet describing the basic concepts of active and passive systems, send a stamped, self-addressed envelope to:

Robert E. Lewis, (#2-A) P.O. Box 3680, Grand Central Station, New York, N.Y. 10017

# BEST MILEAGE STORY OF ANY FULL-SIZE PICKUP!



**FACT: CHEVY V8 SPECIAL ECONOMY TRUCK HAS THE BEST EPA ESTIMATED GAS MILEAGE RATING OF ANY V8 TRUCK... AND BETTER THAN ANY IMPORTED OR DOMESTIC V8 CAR.**

OPTIONAL 5.0 LITER 305 CU IN V8  
EST. HWY. **28** EST. MPG (CITY) **20**

Now for the first time ever! A V8 pickup with gas economy you would expect from a Six! Chevy's Special Economy Truck offers the best V8 EPA estimated gas mileage rating of any truck, and amazingly, the best of any car! And Chevy offers the best overall 6-cylinder truck mileage, too. Chevy Special Economy Trucks are equipped with 4-speed overdrive transmission. Order this limited production truck now. Deliveries start in December.

Fuel economy comparisons exclude trucks with similar powertrains offered by GMC Truck Division. Chevy Pickups are equipped with GM-built engines produced by various divisions. See your dealer for details.

**FACT: CHEVY OFFERS THE BEST OVERALL MILEAGE OF ANY 6-CYL. TRUCK. BEST HIGHWAY; UNBEATEN CITY.**

STANDARD 4.1 LITER 250 CU IN I6 V8  
EST. HWY. **30** EST. MPG (CITY) **21**

Remember, Compare the "estimated MPG" to the "estimated MPG" of other vehicles. You may get different mileage, depending on how fast you drive, weather conditions and trip length. Mileage will be less in heavy city traffic. Actual highway mileage will probably be less than the estimated highway fuel economy.

See It Now At **ALDERSON CHEVROLET**



## ...of our Lives

**CONCERN**

Do you remember the kid named GOSSIP? Everyone sat in a circle, the beginner whispered a statement in the ear of the person on his right and by the time it had made the round and was repeated aloud there was no resemblance to what was said in the first place.

Yesterday, I heard a man in the supermarket who practically played this game by himself. "Looked to the right," he told a woman hovering over the potato bin, "wasn't austin' coming. Looked to the left -- nuthin'. Put my foot on the gas, took off and bashed right into a woman. Banged up her right fender pretty good." He wagged his head back and forth. "Shore did hate it, she was madder'n hops!"

"Some old women don't half watch where they're going," the woman soothed. "They just blare out."

It was the set up of a new thought to him. I wheeled my cart to spices and he had the manager cornered. "Yep," he droned, "wrecked my pickup this morning. Blind corner. Some old bat shot out at an intersection and bammed into me." He drew his lip down at one corner in disgust. "Then, SHE had the nerve to get nasty because her fender had a little dent in it. I should'a told her to watch where she was goin'!"

At the dairycase to a stockboy: "Boy, when you get on the streets these days you better watch these old women. They come at you like a German tank. One hit me broadside this morning. You could see a mile in all directions. I tell you...you take your life in your hands...that old sister should lose her license."

To me at the cash register: "You mind if I go ahead of you? I've been in a terrible accident. My knees are shakin' like a pair of loose garters. Some old gal side-swiped me. She was goin' ninety to nuthin'. Didn't look either way, just took her half outta the middle. Man! I got out of my truck madder'n hops. I TOLD her..." He stopped ead short when he looked at my face. "Why, you're the woman..."

"I told you I had insurance," I said.

"Well, now," he grew immediately contrite, "wasn't no more your fault than mine. I just flat out didn't see you. I shore do hate it."

"Blind corner," I handed my money to the checker. "Forget it."

I had to smile a little as I walked toward the door and heard him tell the man behind him, "You see that little lady goin'. Just blares Out! She'd run over a bush to hit you from the side..."

I hope we don't go to court because to tell you the truth, I'm not sure WHAT happened.

## NEW HOMELITE XL2 CHAIN SAW

### MAKES CUTTING TWICE-AS-EASY

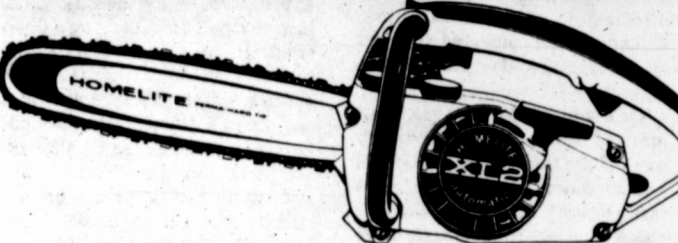

- The twice-as-easy chain saw with Twin Trigger™ Dual Control System
  - Lightweight, perfectly balanced, only 7¼ lbs. less bar and chain
  - Powerful Homelite® Hemi-Head Engine
  - Automatic Chain Oiler, standard equipment
  - Quiet Softone™ Muffler
- \$149<sup>95</sup>**

TM Trademark of Homelite, a division of Textron Inc.

## HENSONS

Hardware Dept.

SEE OUR LARGE SELECTIONS

# ZENITH

## YEAR-END SALE

TELEVISIONS, STEREOS, RADIOS, VCRS ...

MAKE THE BEST DEAL OF THE YEAR ON A ZENITH...

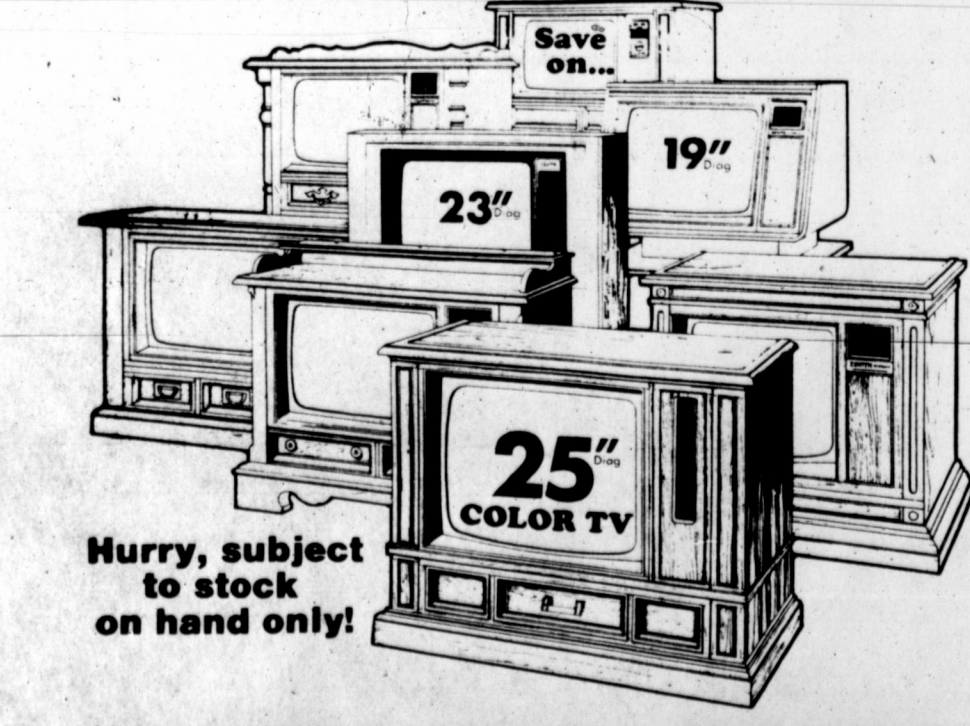

Hurry, subject to stock on hand only!

## ASK US TODAY!

# RATTAN TV

WE SELL THE BEST AND SERVICE THE BEST

## Obituaries

### Kermit Evans

Kermit Evans, 70, of 2006 Melissa St., Arlington, Tx., a former resident of the Ash-tola Community, Donley County, died January 6, 1981. Services were January 9 in Moore Funeral Home Chapel. The Rev. Dennis Hochgraber, pastor, and the Rev. Cliff Walther assistant pastor of Highland Baptist Church officiated. Burial was in Moore Memorial Cemetery.

Mr. Evans was born in Memphis, Tx. June 23, 1910. He was a member of Highland Baptist Church, Arlington, Tx.

Survivors include his wife, Florence Evans of the home; a daughter Carol Gordon of Emory, Tx.; three sons, Gene of Dallas; Kenneth of Wichita, Kan.; Carl of Fruitvale; five sisters and two brothers of Los Angeles, Cal., and eight grandchildren.

### Guss Branch

### Dromgoole

Funeral services for Guss Branch Dromgoole, age 92, of Amarillo, were held at 2:30 p.m. on Wednesday, January 14, 1981, in Llano Mausoleum Chapel in Amarillo with Rev. Gary Ferguson, Assembly Of God minister, from Memphis officiating. Interment was in Llano Cemetery in Amarillo with the arrangements under the direction of Robertson Funeral Directors.

Mr. Dromgoole died at 11:00 a.m. on Monday, January 12, 1981, in Hall County Hospital in Memphis. He was born on July 12, 1888 at Alvord, Texas and married Rosie Mae Tate on April 1, 1915 at Alvord. She died on June 27, 1979. Mr. Dromgoole moved to Amarillo in 1948 from Shamrock and he worked as a Plumber until his retirement. He was a Charter Member of the Fairview Assembly Of God Church in Amarillo.

Survivors include one son, Connie Dromgoole of Clarendon; three grandchildren and two great grandchildren.

### John F. Haning

John Franklin Haning, 92, died Wednesday, January 7, 1981 in Pampa.

Services were at 2 p.m. Saturday, January 10, 1981 in First United Methodist Church, with the Rev. L.V. Grace, pastor, officiating. Burial was in Mobeetie Cemetery by Wright Funeral Home of Wheeler.

Mr. Haning was born in Sherman and had lived in Wheeler County for the past 55 years. He married Ellen Cocoran in 1920 in Mobeetie. He was a retired rancher and farmer.

Survivors include his wife, Ellen, of the home; three sons, John F. Haning Jr., of Pampa, Charles Haning of Mobeetie and Harold Haning of Fritch; a sister, Mrs. Esterbel Clampitt of Clarendon; and five grandchildren and four great-grandchildren.

### Howardwick partyline

The Howardwick Lions met Saturday night with a delicious lunch with around 30 present. Governor Lion Lynn Cherry gave an interesting talk about his work mostly about Girls Town.

We wish to extend our sympathy to Lynn, and his family in the loss of his father, Mr. Cherry who lived at Hedley. May God's blessing be with you.

Trdy and Willie Moore visited in the hospital at Memphis Friday. Velma Collins who had been in the hospital had been dismissed,

### William C. Tooke

William C. Tooke, 67, died Monday, January 12, 1981. Services were at 3 p.m. Tuesday in First Baptist Church of Matador with the Rev. Gary Hilliard, pastor, the Rev. B.L. Huggins, pastor of the Travis Baptist Church of Memphis, and the Rev. J.J. Terry, pastor of the First Baptist Church of Bovina, officiating. Burial was in the East Mound Cemetery at Matador by Spicer Funeral Home of Memphis.

Mr. Tooke was born in Mississippi. He was a farmer. He lived in the White Flat Community until 1948, when he moved to Hale Center. He moved to Hedley in 1968. He was a member of the First Baptist Church of Hedley. He married Nana Geneva Dixon in 1932 at Elton.

Survivors include his wife; a daughter, Mrs. Cuma Lorilla "Tiny" Harmon of Borger; a sister, Mrs. Leota Tilley of Mathis; two grandchildren and six great-grandchildren.

### Elizabeth Wilson

Elizabeth Wilson, 91, died Saturday, January 10, 1981. Graveside services were held at 10:30 a.m. Tuesday in Hillcrest Cemetery with the Rev. Z.A. Myers, pastor of the Assembly of God Church, officiating. Arrangements are by Lambe Funeral Home.

Mrs. Wilson was born in Lonsdale, Ark. She moved to the McLean and Alanreed area from Clarendon in 1937. She married Roy Wilson in Clarendon. She was a member of the Methodist church.

Survivors include two daughters, Mrs. Billie Jo Travin of Pampa and Mrs. Ouida Dennis of Midland; a sister, Ara E. Gibson of Chandler; four grandchildren and nine great-grandchildren.

### Temple J. Cherry

Temple J. Cherry, 82, died Sunday, January 11, 1981. Services were at 2 p.m. Tuesday, January 13, 1981 in the First United Methodist Church with the Rev. W.H. "Bill" Watson, pastor, and the Rev. A.B. Cockrell of Memphis, officiating. Burial was in Rowe Cemetery by Spicer Funeral Home of Memphis.

Mr. Cherry was born in Hill County. He married Etta Mae Kidd in 1923 at Hedley and operated the Cherry Drugstore until he retired in 1975. He was a member of the First United Church and the Hedley Lions Club.

Survivors include his wife, of the home; three sons, Glyndon Cherry and Lynn Cherry, both of Amarillo, and Aubrey Lee Cherry of El Paso; two daughters, Mrs. Royce Crisler of Midland and Mrs. James Barnett of Vernon; a brother, Noel H. Cherry of Phoenix, Ariz.; three sisters, Mrs. J.T. Stinson of Mount Vernon, Mrs. Marry King of Mount Pleasant and Mrs. Ellie Igleheart of Colorado City; 17 grandchildren, 15 great-grandchildren and a great-great-grandchild.

## Widows, widowers may qualify for special tax benefit

A taxpayer who became a widow or widower in 1978 or 1979 may be entitled to a special tax benefit. The benefit allows the taxpayer to use the "Married Filing Jointly" Tax Table or a Tax Rate Schedule in computing the tax liability, a tax rate significantly lower than those in the "Single" category.

To qualify for the benefit, the taxpayer (1) must have been entitled to file a joint return with the deceased spouse for the year of death, even if one was not actually filed; (2) must have a child or stepchild who qualified as a dependent; and (3) must have furnished over half of the cost of maintaining a home which was the principal residence for the dependent child or stepchild for the entire year.

Taxpayers who take advantage of this benefit should file Form 1040, check Block 5 under Filing Status, "Qualifying widow(er) with dependent child," and figure the tax using the "Married Filing Jointly" tax table or tax rate schedule.

The IRS adds that the last year a taxpayer may file jointly with, or claim an exemption for, a deceased spouse is the year of death. The special tax rate benefit is available only for the two tax years after the spouse's death.

## mothers and babies

### LITTLE KNOWN FACTS

Colicky babies can sometimes be calmed if they are given smaller, more frequent feedings. In any event the colic almost always is gone in three to four months.

A fine assortment of clothes for the mother-to-be can be found in the Mother-care catalogue. Write Mother-care, P.O. Box 3881, N.Y., N.Y. 10163.

By the time the average child is two years old, he is about half of his adult height.



A good wetting now and then is said to prevent basketware from becoming brittle.

## OUR Special FOR THE WEEK

**2 - Dinett sets**

1 YF381 table & 4 Y360 chairs all in crates

**\$124<sup>95</sup>**

was \$189.00 you assemble & save \$64.05

**1 Dinette set**

NE 281 table & 4 N355 chairs

**\$109<sup>95</sup>**

was \$169.00 you assemble & save \$59.05

## T & M FURNITURE

874-2162

## "SEEK YE FIRST THE KINGDOM OF GOD"

<p><b>CALVARY BAPTIST CHURCH</b> Hwy. 287 &amp; Jackson 874-3479</p> <p>R.W. Sullivan, Pastor Sunday School 10:00 a.m. Sunday Worship 11:00 a.m. Training Union 6:30 p.m. Evening Worship 7:30 p.m. Wednesday Night Service 7:30 p.m.</p>	<p><b>ASSEMBLY OF GOD</b> 5th &amp; McClelland Roger Gray, Pastor Sunday School 9:45 a.m. Sunday Worship 11:00 a.m. Evening Worship 6:30 p.m. Tuesday</p> <p>Women's Missionary 1:00 p.m. Wednesday Night Service 7:30 p.m.</p>	<p><b>FIRST CHRISTIAN CHURCH</b> Wilbert Bernabe, Pastor 3rd &amp; Gorst</p> <p>Sunday School 9:30 a.m. Morning Worship 10:30 a.m. Evening Worship 6:00 p.m. Wednesday Night Service 6:00 p.m. Night Service 7:30 p.m.</p>
<p><b>FIRST BAPTIST CHURCH</b> Bugbee &amp; Third Streets 874-3833</p> <p>Paul Hill, Pastor Sunday School 9:45 a.m. Morning Worship 11:00 a.m. Training Union 6:00 p.m. Evening Worship 7:00 p.m. Wednesday Night Service 7:00 p.m.</p>	<p><b>CHURCH OF THE NAZARENE</b> 3rd &amp; Hawley 874-2321</p> <p>Bill Hodges, Pastor Sunday School 9:45 a.m. Morning Worship 11:00 a.m. Evening Worship 6:00 p.m. Wednesday Night Service 7:30 p.m.</p>	<p><b>CHURCH OF CHRIST</b> 4th &amp; Carhart 874-2495</p> <p>Sunday School 9:30 a.m. Morning Worship 10:30 a.m. Evening Worship 6:00 p.m. Wednesday Night Service 7:30 p.m.</p>
<p><b>ST. MARK BAPTIST CHURCH</b> Jefferson &amp; Martindale Albert Yarborough, Pastor Sunday School 9:45 a.m. Preaching 11:00 a.m. Night Service 8:30 p.m. Prayer Service 7:30 p.m. Woman's Mission 8:00 p.m.</p>	<p><b>PRESBYTERIAN CHURCH</b> 4th &amp; Parks 874-3428</p> <p>Dr. E.L. Manning, Pastor Sunday School 10:00 a.m. Morning Worship 11:00 a.m. Youth Program 6:00 p.m. Evening Worship 7:00 p.m. Tuesday Bible Study 2:30 p.m.</p>	<p><b>UNITED PENTECOSTAL CHURCH</b> Rev. N.W. Thompson Montgomery &amp; Faker St. 874-3756</p> <p>Sunday School 10:00 a.m. Morning Worship 11:00 a.m. Evening Worship 6:00 p.m. Wednesday Night Service 6:30 p.m.</p>
<p><b>MARTIN BAPTIST CHURCH</b> Robert Shugart, Pastor Sunday School 10:00 a.m. Church Service 11:00 a.m. Evening Service 6:00 p.m. Wednesday Night Service 7:00 p.m.</p>	<p><b>CLARENDON LUTHERAN MISSION</b> 3rd and Parks 874-2087</p> <p>Rev. Jack Amon Faith Lutheran Church Amarillo, Texas</p> <p>(Services held in St. John Baptist Episcopal) Second Sunday only Sunday, February 8, 1981 Holy Communion Services 2:30 p.m.</p>	<p><b>FIRST UNITED METHODIST CHURCH</b> 5th &amp; Jefferson 874-3667</p> <p>Wm. H. (Bill) Watson Sunday School 9:45 a.m. Morning Worship 11:00 a.m. Evening Worship 6:00 p.m. Youth Program 7:00 p.m.</p>
<p><b>FIRST BAPTIST CHURCH</b> Howardwick SBC Jack Daniel, Pastor Sunday School 10:00 Worship Service 11:00 a.m. Evening Service 6:00 p.m. Wednesday Prayer Meeting 6:00 p.m.</p>	<p><b>ST. JOHN BAPTIST EPISCOPAL</b> 3rd &amp; Parks 874-2231</p> <p>Rev. J. Scott Turner 874-2231</p>	<p><b>UNITED METHODIST CHURCH</b> Hedley, Texas Wm. H. (Bill) Watson 874-3879</p> <p>Sunday School 10:30 a.m. Morning Worship 9:30 a.m. Wednesday Bible Study 6:00 p.m.</p>
<p><b>FIRST BAPTIST CHURCH</b> Hedley 856-2711</p> <p>Wayne Naylor, Pastor Sunday School 10:00 a.m. Worship 11:00 a.m. Evening 6:00 p.m. Wednesday Night Service 6:30 p.m.</p>	<p><b>ST. MARY'S CATHOLIC CHURCH</b> McClelland &amp; Montgomery Father Carlson</p> <p>Sunday Morning Mass 12:15 p.m. Holy Days 5:00 p.m. Father Carlson of Groom</p>	<p><b>HENSON'S</b></p> <p>BYLOW GROCERY EDDIE FLOYD SHOP OSBURN FURNITURE TUMBLEWEED ALDERSON CHEVROLET</p>

# BYLOW FOOD STORE

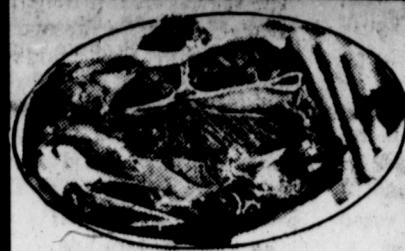

Chuck **ROAST** \$1.29 lb



Grade A Whole **FRYERS** 59¢ lb



Beef **RIBS** 99¢ lb

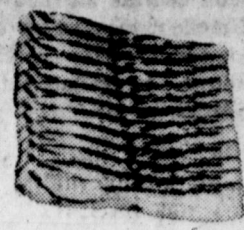

Wrights Sliced Slab **BACON** \$1.19 lb



White Swan Sliced **BACON** 1 lb pkg \$1.29

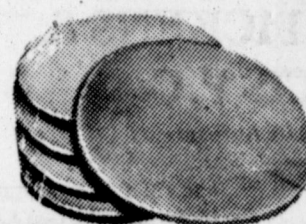

Gooch German **SAUSAGE** 12 oz \$1.49

Rancher Brand Whole Hog **SAUSAGE** 2 lbs \$2.79



Ranch Brand **FRANKS** 12 oz 89¢



White Swan Halfmoon **CHEESE** 10 oz \$1.39



White Swan sliced American **CHEESE** 12 oz \$1.49

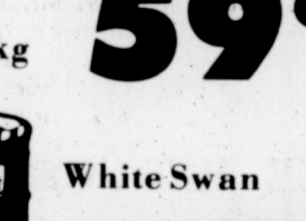

Ranch Brand **BOLOGNA** 12 oz 89¢

Maryland Club **COFFEE** \$1.99 1 lb can



Scott **TOWELS** Giant Roll 69¢



**COCA COLA** 10 oz 6 pk 79¢



Borden's Hi-Pro **MILK** 1/2 gal \$1.09



White Swan Corn Oil **OLEO** 1 lb pkg 59¢

White Swan Veg. **OLEO** 1 lb pkg 2/89¢

Borden's **COTTAGE CHEESE** 12 oz 69¢



Show Boat **Pork & Beans** 15 oz 3/89¢

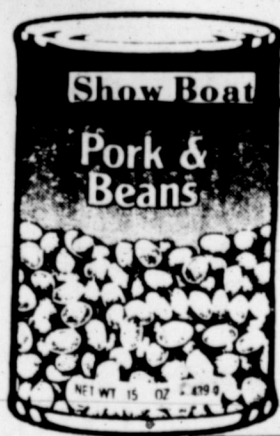

White Swan Instant **TEA** 3 oz \$1.49



Gladiola **CORNBREAD MIX** 6 oz pkg 4/89¢

Sunshine Graham **CRACKERS** 16 oz box 79¢

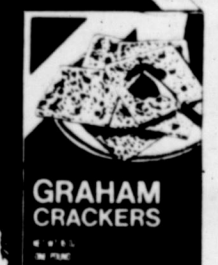

White Swan 8 oz can **BISCUITS** 4/79¢

Bush **HOMINY** 15 oz 4/89¢

White Swan All Veg. **SHORTENING** 3 lb \$1.69

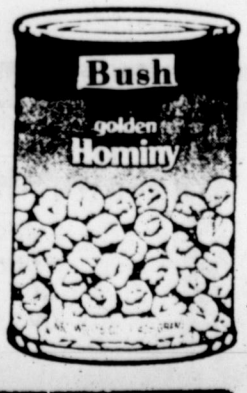

Bush **BLACKEYE PEAS** 15 oz 3/89¢

Bush **PINTO BEANS** 15 oz 3/89¢



White Swan **CRACKERS** 16 oz box 57¢

**AVOCADOS** 3/49¢

Ruby Red **GRAPEFRUIT** 4/\$1.00



Red **APPLES** 3 lb sack 89¢

**CARROTS** 1 lb pkg 4/\$1.00



**CABBAGE** 15¢ lb



White Swan **ORANGE JUICE** 6 oz 3/\$1.00



Banquet **TV DINNERS** 12 oz 69¢

Countrytime **LEMONADE** 12 oz 59¢

Fisherboy **FISH STICKS** 8 oz 59¢

Mr. P **PIZZAS** 12 oz 79¢

**BYLOW FOOD STORES**



Double Gunn Bros. STAMP & WEBB SHAW with 25.00 or more Purchase at BYLOW



**MEMPHIS CORONADO MOTEL**  
874-3887  
SHOP WITHOUT GOING shopping, the Amway way. Amway products delivered to your home. Call 874-2659 21-tfc

Memphis Singer Sewing Machine Sales Service  
For contacts call Goodman Furniture  
I am in Clarendon every two weeks on Thursday 43-tfc

**LAMPS, LAMP PARTS,** all light bulbs  
**HOUSE OF SHADES** and **LAMP REPAIR**  
Wolflin Village  
Wolflin Avenue  
Amarillo, Tex. 79019

Service comes Naturally  
**CORNELL & BRADDOCK SHELL**

**TERRACE AND DIRT WORK**  
ROAD REPAIRS AND GRADER WORK - Fully Insured -  
Billy Grissom  
Memphis, Texas 259-3759

**CLARENDON GLASS**  
Storm Windows-Storm Doors  
Glass Circles-Desk Tops  
Picture Glass  
Wallpaper & Supplies  
**JIM & FRIEDA TUCKER**  
720 Carhart 874-3826

**BUICK CHAMBERLAIN MOTOR COMPANY BUICK CHAMBERLAIN MOTOR COMPANY BUICK CHAMBERLAIN**

**See and talk to Fred Clifford about new or used cars you may desire. - If we don't have the car you want right now, tell Fred Clifford and he will do his best to find it.**

**Plenty of financing money still available on new cars with approved credit and the interest rate hasn't gone up.**

**Chamberlain MOTOR COMPANY**

FRED CLIFFORD  
Home 874-2415  
Toll Free Texas 800-692-4088

Clarendon (806) 874-3527  
Amarillo 376-9041  
Texas WATS (800) 692-4088

**MOTOR COMPANY**

**ALTERNATIVE**  
Alternative to an abortion for an untimely pregnancy Call **THE EDNA GLADNEY HOME** Texas Toll-Free 1-800-792-1104 51-tfc

**TUNEUPS-MUFFLER OR MAJOR OVERHAULS**  
On The Farm Service  
**STEVE'S AUTOMOTIVE AND INDUSTRIAL**  
323 S. Kearney 874-3446  
Clarendon, Tex.

**TV CABLE SERVICE**  
Six Clear Channels Plus FM Music and Two Continuous Weather Scans on Channels 9 and 13  
For information and service Call 874-3570  
**CLARENDON CABLE TV**  
We have all types of Hospital Equipment for rent or sale, Beds, wheelchairs, walkers, comode chairs, etc. See Mike Butts at Gibson's Pharmacy 874-3554.

Mrs. Bond's Baking  
Located at Mobil Home South on Koogle at the First turn west. 874-3355 49-tfc

**ROOMS FOR RENT**  
MRS. BROMLEYS  
702 S. Carhart  
874-9978 43-tfc

**FOR SALE:** House at 714 W. 4th, 3 bedroom, 1 bath, forced air heat, evaporative air vented into hall ceiling. Call 874-3692 for appointment \$29,950. 2-1tp

**SAUNDERS REAL ESTATE**  
720 South McClinton  
**FOR SALE:** Land, one and two story houses. See us first.  
Listings Wanted  
Oneta Saunders 874-2533

**OFFICE SUPPLIES**  
Bookkeeping Supplies  
Storage Boxes  
Office Machine Ribbons  
Office Furniture  
Clarendon Office Supply and Printing  
G.W. Eastlack  
Clarendon, TX 79226

**GODFREY PEST CONTROL**  
Memphis, Tex. 259-2766  
Contact: Pat Godfrey  
Good Work  
Reasonable Price

**FOR RENT**  
TV SETS FOR RENT  
Inquire at Hensons

**DOSHIER, PICKENS & FRANCIS P.C.**  
Certified Public Accountants  
315B Kearney next to Lone Star Gas Co. Office hours are  
Clarendon 874-2734 9:30 to 12:00; 1:00 to 4:00 Tuesdays and Wednesdays  
Amarillo 373-3011 P.O. Box 9539 Amarillo, Texas 79105

3 bedroom, COMPLETELY remodeled interior. See to appreciate.....Lots of room inside and out.  
\*\*\*\*\*  
4 bedroom. Extra nice feature: living room/kitchen combo with nearly new built-ins. Ideal for family with school age children.  
\*\*\*\*\*  
Owners' Exclusive Agent:  
JAMES F. HAYES & CO.  
874-3546 days 874-3649 weekends & evenings  
Ask for Carol Bryant

**PRICE REDUCED** for quick sale: Like new, 2 bedroom Brick home on West 5th Street. Large corner lot. Immediate possession.  
Joe Lovell, Broker 874-3556

**THE CABINET MAN**  
Custom Cabinets For Any Room  
Specializing in Kitchens Bathrooms Formica Counter Tops 24 Door Designs  
North of Rodeo Grds. Custom made Gun Cabinets Hutches Desks Bookcases  
**NORMAN STEWART**

**RAY'S APPLIANCE SERVICE**  
Franchise For Kitchen Aid Dishwashers Sales and Service  
General Electric Franchise Dealer  
Heating and Air Conditioning  
We service all makes of Air Conditioners Freezer & Refrigeration Service & Repairs  
D.P. Ray, Owner 874-3801

**MORROW'S REDI-MIX**  
★ Ready Mixed Concrete  
★ Backhoe ★ (Storm Cellars)  
All Types Concrete Work  
Earl Morrow - Owner 874-2571

**SELL-TRADE** 1974 Chev. Hatchback 350; radials for 1/2 ton, 6 cylinder or Rancho. Also 1966 classic Continental, running, registered; three old trailers. Jim Smith 874-2422. 3-1tp

**FOR SALE:** Good used dishwasher \$100.00 874-2882 3-tfc

**FOR SALE:** Six horse, goose neck, 3/4 ton; 79 Ford pickup, 1/2 ton, 4 wheel drive; 74 Chevy pickup, 4 door Dooley; 779-2064. 3-1tp

**BUILDINGS FOR SALE:** Steel Buildings! Factory direct discount on Pre-engineered ready to erect Steel Buildings. Agricultural or Commercial. All Sizes & Colors. For details call (512) 696-2128 or write-Consolidated Buildings Systems P.O. Box 44 BB, San Antonio, Tex. 78201. 3-1tc

**FOR SALE:** 8x12 Morgan steel portable storage building. Phone 874-2766. 3-3tp

**DEALER INQUIRIES** Welcome! 10% over cost. Pre-Fab ready to erect custom steel buildings for commercial, farm or homes! Matrex (24 hrs.) 512/231-2079. 2-4tc

**TRUCKS JEEPS-CARS.**  
Available thru GOVERNMENT AGENCIES  
Many sell for under \$200.00  
Call 702-941-8014 ext. 102 for your directory on how to purchase. 2-4tc

**FOR RENT:** house with four rooms and bath. 874-2369 or write Jauanita Meadors, 2602 Wentworth Lane, Pasadena, Texas 77506. 50-tfc

**FOR RENT:** one bedroom efficiency apartment. Bills paid. Mature couple or single person. No pets or children. 874-2324 or 874-3493. 3-2tc

**HOUSE FOR RENT:** Partly furnished. 721 W. 3rd. 874-2270. 3-1tc

**ATTENTION:** Rancher, Farmer or Dairyman. Paymaster Seed Dealership available for the Clarendon area. No Investment Seed Consigned. Save \$\$\$\$\$. Call or write: Tim Witcher, 2016 West 20th Street, Plainview, Texas 79072. Phone (806) 293-7087. 3-2tc  
**INVESTORS NEEDED** to form radiator manufacturing firm. Returns exceptional. Write "Radiators" Box 514, Clarendon, Tex. 79226. 3-2tc

**NOBLE FABRICS**  
January Clearance sale on all winter fabrics. 918 West Third. Phone 874-3627. 2-1tp

**FOR SALE:** Used electric range, dinette suit and piano. 874-3776 2-3tc

If you don't like to cook, let someone do it for you who does. Let me bake for your every day needs and special occasions. Now taking orders for all kinds of home baked goods. Will make special occasion cookies and cakes. Call Brenda Ward at 874-3904. 2-tfc

Clarendon Lodge 700 AF/AM Stated Meeting: Second Monday, 7:30 p.m. each month  
Practice: 1st & 4th Mondays  
Cecil Mathews, W.M.  
Billy Ray Johnston, Sec.

**ANTI-FREEZE**  
\$3.99 Case Quantity  
Farmers Welding & Supply 874-3771

**CATERING** for all occasions  
Call Maurine Butts 874-3829 or Brenda Ward 874-3904

**LEGAL NOTICE**  
The Clarendon Consolidated Independent School District Board of Trustees voted in their regular session, December 11, 1980 to raise the assessment rate from 60% to 100% of market value in compliance with S.B. 621 effective January 1, 1981. 3-1tc

**LEGAL**  
At the December 9th meeting of Board of Directors for the Donley County Hospital District, the members voted that, effective January 1, 1981, all property shall be assessed on the basis of 100%. This is in compliance of the new tax law, HB 621.

**BUY-SELL-TRADE**  
Used Furniture  
Owl Gift Shop  
Hedley, Texas 3-4tc

**AVON.** We have an opening. Call collect 806-665-8507. 1-5tp

**EARN WHILE YOU LEARN.** Sell Avon. Fit hours around classes. Call collect 806-665-8507. 1-5tp

**CHILD CARE** Mon.-Fri., ages 18 mos.-6 yrs. Linda Judd 874-2875. 3-1tp

**NOTICE TO ALL PERSONS HAVING CLAIMS AGAINST THE ESTATE OF JACKIE WAYNE LEE, DECEASED**  
Notice is hereby given that original Letters of Administration for the Estate of Jackie Wayne Lee were issued on November 24th, 1980, in Cause No. 2117, pending in the Probate Court of Donley County, Texas, to: **VERONICA LEE**  
The residence of such Administratrix is Hedley, Donley County, Texas. The post office address is: % Veronica Lee Hedley, Texas 79237  
All persons having claims against this Estate which is currently being administered are required to present them within the time and in the manner prescribed by law. DATED the 8th day of January, 1981.  
LOVELL, LYLE, RENFER & SANDERS  
P.P. DRAWER 580  
CLARENDON, TEXAS 79226

**ATTORNEYS FOR THE ESTATE**  
OF COUNSEL  
MICHAEL R. SANDERS

**INSIDE GARAGE SALE:** moving, lots of goodies, 5th and Hawley, Thursday, Friday and Saturday. One block east and 3 blocks south of Bell Station. 3-1tp

**CUSTOM FARMING & WELDING**  
Call John Naylor 874-2660

**CUSTOM CONCRETE WORK**  
No job too big or too small  
Free Estimates  
874-2315  
Ronnie Baker

Residential - Farms - Ranches - Commercial Property  
**CLYDE PRICE, JR. REAL ESTATE**  
PHONE (806) 874-3896  
P. O. Box 490 Clarendon, Texas 79226

**VACUUM CLEANER SERVICE**  
We specialize in Kirby Vacuum Cleaner Sales and Service but will repair any make vacuum cleaner. We pick up and deliver as well as loan you one while we're repairing yours. Call us anytime. 874-3403  
John D. and Lois McVicker  
119 Walleye Street  
Howardwick, Texas

**FARMERS WELDING AND SUPPLY CO**  
Highway 70 South  
Clarendon, Texas Bob Trout-manager

Wood burning stoves-ram, oil, air and fuel filters-motor oil-inner tubes-grade 5 bolts-key stock-interstate-batteries-steel, angles, channels etc.-used farm equipment. A welding shop to do fabrication and repairs.  
**5-K FARMS - CUSTOM FARMING AND HARVESTING**  
located at Farmers Welding and Supply Building

**CONSTRUCTION SERVICES CO.**  
Carrol Kennedy and Gary Stewart  
New Construction and Remodeling, Complete Cabinet Shop - Complete Saw Sharpening Shop.  
Located at Farmers Welding and Supply Building.

**CARL'S BIKE SHOP**  
Carl Klinnert-owner and operator  
Bicycles repaired and rebuilt  
We have used bikes for sale and some used tricycles.  
Located at Farmers Welding and Supply Building.  
**Telephone number for all the above Business at FARMERS WELDING AND SUPPLY is 806-874-3771**

**Brown-McMurtry Implement**  
SALES AND SERVICE  
PHONE 806-823-2441  
BOX 777  
SILVERTON, TEXAS 79257  
DON BROWN HOME PH. 823-2292 CLARENCE WARD HOME PH. 823-2083

**TERMITE PROBLEMS**  
Call for the best termite control  
Over 20 years experience  
Call Collect 383-7075  
3608 N.E. 23rd  
Amarillo, Texas 79107  
State Lic. No. 1178  
Owner Operator  
**LEO RUSSELL**

**BAILEY ESTES AND SON**  
WELDING FABRICATING  
Enameled Steel Buildings  
Custom Portable Buildings  
BARNs

FOR SALE: 1977 Dodge Reg. 2 dr., all power equipment, new paint and top 874-2642 after 6:00. 3-2p

FOR SALE: nice to school, nice comfortable, 3 bedroom, 1 bath, evaporative air, forced heat, carpet throughout, single attached garage, fenced backyard, storage building and nice landscaping. 714 W. 4th 874-3692. 3-4p

**THANK YOU PEOPLE**  
To avoid "Writer Cramps" this must read to a thank you note, for cards, flowers and gifts following my "Colombia Jane" episode. Your friendly concern and kind thoughts hastened my steady recovery. Hope to soon be good as new. I thank you kindly.

Virginia Browder 3-1tc

**BEEKLEY CREEK MOBILE HOME PARK**  
hard surface roads, underground utilities, TV and telephone \$55, minimum plus bills per month. Call 259-3441 office or 259-3329 nights. 1-5tc

**WANT TO DO PARTTIME** work, housecleaning, cashier, waitress etc. Elsie Gerik 874-3485. 3-1tp

**JOB DEVELOPER**- High school diploma supplemented by either two years of college level education or two years of work experience in related field involving use of interviewing and interpersonal communication skills. Must have transportation. Travel required in 4 county area. Salary commensurate to education and experience. Contact: Employment and Training CETA Office, 3rd. floor of County Courthouse, Wellington, Texas 79095, 806-447-2038, for job applications and interviews. An Equal Opportunity. Affirmative Action Employer. 3-3tc

**THANK YOU**

We can never express our thanks to all our friends for their acts of kindness during the illness and death of our brother.

the family of Ray Kooztz 3-1tp

**FOR SALE:** Nice 3 bedroom home in Clarendon and real nice 3 bedroom home with 3 lots on payment Howardwick; also 3 bedroom home near city limits.

John Garner Real Estate 874-2330 3-tfc

**FOR RENT:** House in country, 4 rooms, bath, central heat, plumbed for washer-dryer, good water, call Mrs. Lloyd Risley. 874-2187 3-1tp

**THANK YOU**

We thank each of you for the love and kindness shown us at the death of our loved one Madge Poole. For the food, flowers, prayers and any other deed done in her honor.

The family of Madge Poole 3-1tp

We the children of William E. (Bud) Conway wish to thank all the ladies in Hedley for the lovely meal served to us the day of our father's services. God bless each of you.

Ward and J.R. Jewel and Lavonia 3-1tp

**THANK YOU**

We wish to express our sincere thanks to all the wonderful people of Clarendon for their kindness, the food, prayers and beautiful flowers for our mother and grandmother, Emma Melissa Gregory.

Our special thanks to Tom and Clea Shults, Ladies of the Methodist Church, Baptist Church ladies, Rebecca Lodge. Ladies for their home and delicious food. To Paul Hancock and Delbert Robertson for the beautiful service.

Jaunita Meador and family  
Jean Bates and family  
Margie Edgar and family  
Burl Gregory and family  
Helen Gregory and family 3-1tp

*Nutrition And You*

Unlike the laws of physics which apply to us equally, nutritional requirements vary from person to person. Many factors interfere when it comes to nutrition's "universal truths." That is why many people misunderstand the U.S. "Recommended Daily Allowances" (USRDA).

The USRDA is a general guideline, established by the government, which focuses on preventing deficiency diseases in the larger population. However, there is no way to recommend a single diet or program of supplementation that could provide each of us with optimum nutritional health.

It is also important to remember that these guidelines are for "satisfactory" health—that is, the absence of illness or disease. While it can't be scientifically defined, "optimum health" means much more—stamina, vitality, and a sense of well-being conducive to a long, active life. Nutrition is essential to this ideal health condition.

Americans can do much better than to meet the USRDA guidelines, but our



diet has been deteriorating in some important ways since the beginning of this century, according to the Science & Technology Department of Shaklee Corporation.

Even with our increased affluence, many people are getting less than the recommended nutrients, and adolescents and the elderly are at greatest risk. Dieting Americans, at any time about half of our population, cut calories at the expense of their nutrient intake. Stress and physical exercise also create additional nutritional demands.

Many scientists believe that the USRDA guidelines do not apply to all of us at all times. Nutrition is always a personal matter. We should each pay close attention to our changing personal patterns and nutritional requirements.

**R & S FUR**

Coyotes & Coons  
874-2417

Wayne Reed Tony Schaefer

**CLARENDON PUMPING SERVICE**

Fred Hutson 874 2584

Septic Tanks Grease Pits

Anything Liquid



And they continued steadfastly in the apostles' doctrine and fellowship, in the breaking of bread, and in prayers. Acts 2:42

**FIRST CHRISTIAN CHURCH**

A New Testament Church following the precepts of God and the teachings of the Apostles.

Wilbert Bernabe, Pastor

**PHARMACY**

**874-3554**

**Senior Citizens Receive**

**15%**

**Discount on Prescriptions**

**Mail orders receive prompt service**

**Limited Rights reserved**

**A NEW GOLD**

Injections of gold compounds have been used for many years in treatment of persons having rheumatoid arthritis...a potentially crippling disease of the joints and other tissues. Gold injections often relieve pain and stiffness and delay joint deformity.

Up until recently, only gold injections have been available for treatment of this form of arthritis. A form of gold that can be taken by mouth called **auranofin** is now being investigated. An oral gold compound offers the obvious advantage of freedom from pain on injection. Also, oral gold can be taken at home whereas injections are usually given in the physician's office. Home administration should be more convenient and less expensive.

But **auranofin** seems to offer still further advantages over its injectable counterparts. The side effects caused by injectable gold compounds do not seem to be as severe with the oral preparation. In addition, patients who have not responded well to gold injections may benefit from the medicine taken by mouth.

Evidence is now accumulating that oral gold is both reasonably safe and quite effective. Although **auranofin** is not presently available for general use, this new gold holds promise for many persons who have rheumatoid arthritis.



Mike Butts



Jerry Hodge

**WE WANT TO BE YOUR**

**PHARMACIST!**

**LIVITA KLINNERT**

**COTTON BUYER**

Located at Farmers Welding & Supply

874-3771

874-2642 Nights

**KNORPP**

*Insurance Agency, Inc.*

FOR THE BEST OF BOTH WORLDS-

Reduced Rates and Full Line Personalized Service

- \*BOATS
- \*BONDS
- \*TRUCKS
- \*LIVESTOCK
- \*HOMESOWNERS
- \*AUTOMOBILES
- \*MOTORCYCLES
- \*MOBILE HOMES
- \*NOTARY BONDS
- \*LIFE INSURANCE
- \*TRIP INSURANCE
- \*HOSPITALIZATION
- \*GENERAL LIABILITY
- \*WORKMEN'S COMPENSATION

Drawer A  
Clarendon, Texas 79226  
(806) 874-3521

**FOR SALE:** Quality home in Southwest Clarendon. 3 Bedroom - 2 Bath - Custom built Brick house, professionally landscaped. Large orchard and garden area watered with irrigation well. 3 Full lots 40' x 14' Greenhouse complete with heating unit. 14' x 10' yard building. Will show by appointment. Joe Lovell, Broker - 874-3556/226-3801.

**FELICITY GREENHOUSE & NURSERY**

NAYLOR RT.

CLARENDON, TEX

806-874-3488

A good selection of Nursery plants Now in Stock.

- Shade Trees
- Hedge Plants
- Grapes
- Strawberries
- Fruit Trees
- Bing Cherrys



- Ornamental Trees
- Flowering Shrubs
- Blackberries
- Roses
- Nut Trees
- Black Tartarian Cherry

We're located 1/4 mile east of Lella Lobo Cln on 287. Then north 1/4 mile to sign. Drive out and look around. Open Friday afternoons, all day Saturday and on Sunday between prayer meetin's.

...of the... of how you... with rapidly rising... without affecting... or the pleasure of eating!

**1. GET OUT OF THE RUT.** Think over your shopping patterns and eating habits. Start with a kitchen audit, listing the items you usually buy. Take the list when you shop and carefully compare items by brand, price, size and grade to see whether you've been buying the best for your money. When you feel like buying something not on your list, leave it on the shelf unless you really need it. Put it on next week's list and then, if you still want it, buy it. Plan your meals well in advance, but stay flexible enough to substitute especially good buys when you spot them. Shop alone and after you have eaten. Statistics indi-

...of the... of how you... with rapidly rising... without affecting... or the pleasure of eating!

**2. USE UNIT-PRICE DATA.** Compare the cost of similar products of various sizes by weight, volume or count. Check to see if larger quantities are more economical than smaller ones.

**3. BE A BRAND SWITCHER.** Different brands of the same product can be roughly equal in quality and nutritional value yet vary widely in price. Try generic brands and store labels.

**4. LEARN NUTRITIONAL ALTERNATIVES.** Study up on the nutrients essential for health and what foods provide them. Protein, for example comes in many forms. A meal containing beans and rice, wheat, corn or milk can be as rich in protein as one featuring sirloin steak. Products contain information about nutrient content, percentage of minimum daily requirements per serving,

...of the... of how you... with rapidly rising... without affecting... or the pleasure of eating!

**5. TRY NEW MEATS.** Grains for cattle feeding are expensive in relation to the amount of meat produced. Meat from grass-fed cattle and calves is less expensive and is more healthful since it has less fat. Since it is leaner it shouldn't be cooked too long or at too high a temperature. Try organ meats such as liver, tongue, or tripe. Don't forget fish and poultry as meat varieties in your menu planning.

**6. TRY CHEAPER CUTS.** Learn how to cook these cuts. Though the taste is different, you might be pleasantly surprised. Try marinating a cheap cut.

**7. BUY BY THE SERVING.** Don't ignore the more expensive boneless cuts of meat. Though bony meats are cheaper per pound, they yield less edible meat per pound. Figure a serving as 1/2 to 3/4 pound for boneless cuts; 3/4 pound for roasts; 1/2 to one pound for very bony cuts such as spare ribs. It could cost you more to feed your family with cheap, bony cuts than one smaller expensive cut.

...of the... of how you... with rapidly rising... without affecting... or the pleasure of eating!

**9. GET OUT THE COOK-BOOKS.** (or read a good recipe column) They will give you many more ideas on how to use leftovers and how creativity can work savings in the kitchen. Consider making from scratch many of the things you habitually buy in prepared form. But be careful that higher-priced ingredients don't make homemade dishes more expensive than prepared ones often cake mixes are cheaper than scratch.

**10. INSIST ON FRESHNESS.** The date marked on all perishable foods is the "pull date" the last day on which the product can remain on the shelf in the store. It is not a spoil date, however. I once bought a jar of yeast that was only 1 week from its "pull date". It didn't last me as long as it should have. I didn't read the label!

**11. BUY QUANTITIES YOU CAN USE.** Large quantities are often bargains, but only if they will keep safely until you can use them up. Store them properly. Buy fresh fruits and vegetables at their peak season, when prices are usually lowest.

**12. CONSIDER GROUP STRATEGIES.** A neighborhood group might save by buying in bulk directly from wholesalers and farmers. Or a shopping club could check the adds for specials then send members on shopping trips to different stores to buy for the whole group. This would be effective only in a larger city or if you lived in the country.

**13. SAVE ON CEREALS AND BAKED GOODS.** There are two benefits in

...of the... of how you... with rapidly rising... without affecting... or the pleasure of eating!

**14. SAVE ON MILK AND EGGS.** Nonfat dry milk commonly costs about half as much as the wet variety and you can use it for cooking or for drinking. Determine which of any two sizes of breakfast eggs is the better buy. Grades AA and A are commonly used in preparing egg dishes, but grade B if available, is fine for baking and other cooking. Check the price difference, if large or extra large are only 7c to 10c more than medium, they are the better buy.

**15. DEMAND REFUNDS IF UNSATISFIED.** Most stores will refund your money if you aren't satisfied with a product such as spoiled milk or a damaged container. Bring it with you to have proof of your purchase. A SMART HOMEMAKER BUYS the Right Type, the Right Quantity, the Right Quality.



**Does your radiator have to blow its top to get attention?**

If it does, it will cost you money. More than half of all premature engine failures can be traced to cooling system problems.

We're cooling system specialists, experienced in radiator and heater service...

Cleaning • Recoring • Repairing • Rebuilding

Before you are stranded by overheating, bring your car in for a cooling system check-up.

**C. P. RADIATOR SERVICE**

Across Hy 287 from Gibsons in Clarendon

**CLARENCE SALE**

On All Ladies Wear

**OWL GIFT SHOP and FACTORY OUTLET**

Hedley, Texas

**DR. JACK L. ROSE**

OPTOMETRIST

Contact Lenses

Closed Saturdays

220 S. 10th. Phone 259-2216

**INTEREST CHECKING**

Commencing January 1st, 1981, we will offer **INTEREST-CHECKING** accounts paying 5 1/4 % interest per annum.

This is a great way to keep all of your money working for you all the time. **INTEREST-CHECKING** is optional and it will be necessary to sign a new depository agreement to convert your existing checking account to this type of account.

**BAN CLUB Members Are Offered BANCLUB Plus**

For further details and requirements, please contact one of our officers or tellers.

**FARMERS STATE BANK AND TRUST CO.**

Clarendon, Texas



**Look who's new**

**Sara Lynn**

Mr. and Mrs. Bright Newhouse, III announce the arrival of Sara Lynn born January 9, 1981. She weighs 6 lbs. 13 1/2 ozs. and is 19 inches long.

Grandparents are Kenneth and Sue Rodgers of Throckmorton, Tx. and Bright and Cloe Ann Newhouse of Clarendon.

Great grandparents are Mrs. B.K. Newhouse of Snyder, Tx.; Mr. Cleo Noles; Aransas Pass, Tx.; Mrs. Belle Ragland and Mr. and Mrs. C.V. Laquey of Graham, Tx.; and great great grandmother, Mrs. P.R. Eaton of Aspermont, Tx. on whose 88th birthday, Sara Lynn was born.

**Kori Page**

Mr. and Mrs. Lofny Brown, of Groom, announce the arrival of a daughter, Kori Page, on January 5, 1981, in Amarillo.

The young lady weighed 8 lbs. 9 1/2 ozs. and measured 21 1/2 inches in length.

Mrs. Brown is the former Susan Palmer, of Clarendon. Grandparents are Mr. and Mrs. Fred Brown, of Groom.

**Results of stock show held at Odessa**

Donley County 4-H'ers exhibited several top placing steers and heifers at the Sand Hills Hereford Show in Odessa last week, according to County Extension Agent Ronald Gooch. In the heavy weight class Susan Mann placed fourth, Matt Mann placed thirteenth and Jack Craft placed fifteenth. Rodney McAnear placed eighth with his medium heavy weight. In the middle weight class Doug Hawkins placed sixth and Jack Craft placed twelfth.

All six of the steers were sold in the auction sale for 91 to 99 cents per pound.

In the heifer show Melody Moreman placed fourth with her junior heifer calf.

At the annual meeting of the Texas Junior Hereford Association Melody Moreman was elected as a director and reporter for the coming year. Phil Moreman was the outgoing first vice president of the Texas Junior Hereford Association, and is a director in the American Junior Hereford Association.

**DELINAH McCONNELL**

**Delinah McConnell celebrated 3rd birthday**

Delinah McConnell celebrated her third birthday with family and friends Sunday January 11, 1981.

Grandparents are Edna Osburn of Amarillo, Mr. and Mrs. J.R. McConnell of Chickasha, Oklahoma, great grandmother's Veta Tims of Clarendon and Rose Osburn of Estelline.

Birthday cake and ice cream were served to the crowd who presented gifts and enjoyed the celebration with Delinah.

**Hedley**

January 19-23

**Monday** Slice ham, sweet potatoes, green beans, hot rolls, butter, fruit and milk.

**Tuesday** Pizza with cheese, corn, salad, pineapple, and milk.

**Wednesday** Fried chicken, june peas, carrots, slice bread, cookies and milk.

**Thursday** Pork patties, gravy, blackeye peas, fried okra, hot rolls, coconut pudding and milk.

**Friday** Barbeque on bun, salad, macaroni and cheese, jello with fruit and milk.

**Clarendon**

January 19-23

**Monday** Corn dogs with mustard, cheese wedge, spinach, brownie, and milk.

**Tuesday** Pizza with cheese, tossed salad, buttered corn, buter cookies and milk.

**Wednesday** Mexican special, tossed salad, ranch style beans, jello and milk.

**Thursday** Oven fried chicken with gravy, mashed potatoes, English peas, hot rolls, pudding and milk.

**Friday** Bar-B-Q on bun, French fries, lettuce and tomatoes, slice pickles, rice pudding and milk.

**Now car registration**

1981 GMC Suburban purchased by R.N. Mullican, Amarillo, from Chamberlain Motor Co.

1981 GMC PU purchased by Bob Lloyd, Liberal, Kansas from Chamberlain Motor Co.

1981 Buick purchased by Jean H. Bryan, Stinnett, from Chamberlain Motor Co.

1981 Buick purchased by Gerald Britten, Panhandle from Chamberlain Motor Co.

1981 Buick purchased by Robert Davalt, Denver, Colo. from Chamberlain Motor Co.

1981 Cadillac purchased by James H. Wells, Lawton, Okla. from Chamberlain Motor Co.

1981 GMC PU purchased by Hodges McMordie, Canadian from Chamberlain Motor Co.

1981 GMC Suburban purchased by Owen Laflerty, White Deer from Chamberlain Motor Co.

1981 Chevrolet purchased by Charles M. Floyd, Clarendon from Alderson Chevrolet.

**TEXAS**

**TERRAIN:** In elevation, the surface of the state varies from sea level along the coast of the Gulf of Mexico to 8,749 feet at the summit of Guadalupe Peak in the Guadalupe Mountains. Terrain varies from the subtropic Rio Grande Valley to the Great Plains in the far north, from the lush pine forests of East Texas to the mountainous Trans-Pecos region of West Texas.

**Improper pruning can result in poor growth**

As the dormant season for many plants approaches, home gardeners should review proper pruning techniques before manning pruning shears and saws, advises Ronald Gooch Donley County Agent.

Improper pruning can result in poor growth, unnatural plant forms, poor flower and fruit production, and occasionally even death of the plant, Gooch adds.

Following basic guidelines for pruning can transform a tree or shrub into a beautiful plant specimen.

To begin, have a reason for pruning, emphasizes Gooch. Consider technique, season of the year and the need for pruning before taking that first snip. Many times there is no reason at all for pruning if the tree is hale and hearty.

The winter season when plants are dormant may not necessarily be the best time to prune every plant on your landscape. Deciduous trees and shrubs, vines, ground covers, and evergreens probably can be pruned at this time of year, says Gooch. However, exceptions include spring-flowering shrubs such as azaleas, forsythia, bridal wreath and gardenias, which should be pruned after they flower. Do not prune roses until mid-February.

Using proper tools is important for safety and adequate cutting. Use hand shears for small twigs under one-half inch in diameter. Long-handled lopping shears are best for branches one-half to one inch in size.

Larger branches require a pruning saw. A long-handled pole pruner or saw is necessary for cutting higher branches.

Gooch recommends making cuts flush with the trunk since stubs do not heal properly. As years pass stubs decay and the deterioration spreads down the trunk until the tree falls over.

Seal cuts more than two inches in diameter with a pruning paint sealer. The sealer will dry hard and protect the wound from insect and disease invasion and moisture loss.

As important as seasonal pruning is, it's even more important to prune when needed, says Gooch. Prune and repair damaged plants as soon as possible. And always prune after transplanting, particularly with balled and bare rooted plants. Pruning will compensate for roots that plant lost in the digging.

Pruning is perhaps the least understood and most abused of all the many chores a gardener may tackle. When pruning, have a purpose in mind and do the job right, emphasizes Gooch.

**CANTRELL LP GAS**

**DIESEL DIESEL DIESEL**



S. J. "Shorty" Tolbert

874-2079

Junior Hill 856-2801

**Sales & "Complete Service"**

New propane tanks

**1c SALE**

**Over 7,000 Pairs Of Shoes**

**Women's - Men's - Children's**

**ALL FAMOUS BRANDS**

**SALE STARTS**

**Open 8 a.m. to 7 p.m.**

**Thursday, January 8th**

**BATE'S SHOE STORE**

Tulla, Texas





**RESISTANCE TO ROOT ROT**  
Improved cotton strains (TAM-MAR and CAMD germplasm) are being developed for resistance to root rot, in comparison with other cultivars, by scientists with the Texas Agricultural Experiment Station. Root rot was much more severe in 1979 than it had been in recent years. In the uniform MAR test at Temple the trend was for the LEBO, GN, AND newer CDPS strains to be less susceptible than the Tamcot CAMD-E standard. It was noted that even under the severe conditions of 1979, Blank-SU had fewer dead plants than did the poorest performing strain of the previous year, ORSC-2. The recently released variety Tamcot SP37H had significantly fewer plants killed than the Blank, MAR-17-30, and Tamcot CAMD-E standards. The trend was for several new 1978 strains to be better than the older standards and Tamcot SP37H. The new Maroon material had few dead plants even to 6 to 8 weeks after plants begin dying in the nurseries. These same strains also show good resistance to *Verticillium* wilt and to seedling disease pathogens. Results in 1978 and 1979 suggest that within the

TAM-MAR germplasm, the trend continues for accumulating genes for a higher and more stable resistance to *Phytophthora* root rot in cotton. The newer strains probably have levels of genes for an intermediate level of resistance. In 1980, even though root rot was not as severe, root rot at Temple was favorable for evaluating resistant material. The LEBO, the TAM-COT SP21S, and TAM-COT 37H continued to be consistent in having fewer dead plants than TAM-COT CAMD-E, which was earlier found to have partial resistance and is now used as the standard. Source: L. S. Bird, College Station, Tel. 713/845-7311.

6-11-2

**ANHYDROUS AMMONIA TOXIC TO ROOT ROT**  
Research during the past 2 years has shown that deep application of anhydrous ammonia is beneficial in controlling the severity of root rot of cotton, according to scientists with the Texas Agricultural Experiment Station. The fungus grows through the soil as mycelial strands and forms sclerotia, providing a means of

beneficial insects that can move to other plants and crops to provide biological control. Source: T. L. Austin, E. D. Bryant, Lubbock, TX 79404-8101.

**EFFECTIVE SELF-MEDICATION**  
Health Care Costs  
In 1978, health care expenditures in the U.S. averaged \$863 per person. Health care, notes economist Simon Rottenberg, amounted to over nine per cent of the gross national product; only about eight percent of that was accounted for by medicines and sundries.

According to experts at The Proprietary Association—a trade association representing manufacturers of nonprescription medicines—the average American spends about \$19.11 for nonprescription medicines—a small outlay compared to his tobacco products (\$78.85), alcoholic beverages (\$96.47) and candy (\$26.42).

As James D. Cope, president of The Proprietary Association, pointed out, if only five to ten percent of the people now self-medicating for minor ailments sought professional help instead, it would add billions of dollars to the nation's health care costs. Consumers, health care economists, government providers and health professionals are looking for ways to control those costs.

**EFFECTIVE SELF-MEDICATION**

Health Care Costs  
In 1978, health care expenditures in the U.S. averaged \$863 per person. Health care, notes economist Simon Rottenberg, amounted to over nine per cent of the gross national product; only about eight percent of that was accounted for by medicines and sundries.



cent of the gross national product; only about eight percent of that was accounted for by medicines and sundries.

According to experts at The Proprietary Association—a trade association representing manufacturers of nonprescription medicines—the average American spends about \$19.11 for nonprescription medicines—a small outlay compared to his tobacco products (\$78.85), alcoholic beverages (\$96.47) and candy (\$26.42).

As James D. Cope, president of The Proprietary Association, pointed out, if only five to ten percent of the people now self-medicating for minor ailments sought professional help instead, it would add billions of dollars to the nation's health care costs. Consumers, health care economists, government providers and health professionals are looking for ways to control those costs.

**LORSBAN EFFECTIVE IN GREENBUG CONTROL**  
The appearance of insecticide-resistant greenbugs has indicated the need for new chemicals effective against greenbugs on sorghum. Chemical control is an important part of the management program developed by scientists of the Texas Agricultural Experiment Station, even when greenbug-resistant sorghum hybrids are grown. When evaluating new insecticides, they are interested particularly in chemicals that are easy on natural enemies, either inherently or by use of special application methods. One of the most promising new greenbug insecticides evaluated is Lorsban. It was as effective for greenbug control as standard materials on the Texas High Plains, even at low rates (0.1 lb. A/A) which may save

GREENBELT MUNICIPAL AND INDUSTRIAL WATER AUTHORITY  
STATEMENT OF INCOME AND EXPENSES - GENERAL OPERATING FUND  
Period Ending December 31, 1980

	December, 1979 Gallons	December, 1980 Gallons
<b>SALES TO MEMBER CITIES:</b>		
Childress	16,417.7	25,829.9
Clarendon	14,452.0	11,957.0
Crowell	11,490.9	9,238.0
Hedley	1,438.8	1,134.2
Quanah	15,512.1	15,075.1
Red River	12,110.4	14,734.7
MEMBER TOTALS	71,421.9	77,968.9
<b>SALES TO OTHERS:</b>		
Bestwall	15,630.3	9,700.4
Copper Breaks	22.8	8.1
Collados Estates	21.0	16.0
Donley Co. WC&ID #1		2,004.0
TOTAL GALLONS	87,096.0	89,697.4
TOTAL INCOME		

**THE OLD FISHERMAN CAUGHT ANOTHER LOAD**

**FRESH SHRIMP**

NOT FROZEN FROM THE BOAT TO YOU

10% OFF ON 10 LBS OR MORE

**\$4.00 lb and up**

★ OYSTERS ★ FRESH RED SNAPPERS ★ FRESH FLOUNDER  
★ CALF FRIES ★ BREADED SHRIMP ★ KING CRAB LEGS  
★ FILLET OF COD ★ SCALLOPS ★ FRESH TROUT  
★ FROG LEGS ★ BLUE CRAB MEAT

**GIBSON**

**SATURDAY JANUARY 17th**  
1:30 p.m. - 5 p.m.

**CLARENDON** Will Be in Childress 9 a.m. - 12:30 p.m.

**GIBSON'S DISCOUNT CENTER**

STORE HOURS  
Monday - Saturday 8 a.m. - 7 p.m.  
SUNDAY 9 a.m. - 7 p.m.

Reserve rights to limit quantity. Some items not exactly as illustrated. Some items in limited quantity.

USDA Choice Beef **T-BONE STEAK \$2.88/lb** USDA Choice Beef **CLUB STEAK \$2.78/lb**  
USDA Choice Beef **SIRLOIN STEAK \$2.18/lb**

Kraft Velveeta **CHEESE 1 Lb Box \$1.88** Longhorn Brand Brick **EGGPLANT 33¢/lb**

Fresh **GROUND BEEF \$1.37/lb** **CHILI \$1.08/lb** **GREEN ONIONS 2/29¢**  
Ground Daily **CAULIFLOWER 59¢/head** **MUSHROOMS 79¢/lb** **PARSLEY 19¢/bunch**  
8 Oz Ctn **ALFALFA SPROUTS 53¢/lb**

**ORGANGES 27¢/lb** **LETTUCE 33¢/head** **BANANAS 24¢/lb**

5 Lb Bag **GRAPEFRUIT 87¢** **RADISHES 2/29¢** **CARROTS 2/45¢**

6 Pack 16 Oz Btl **COKE 76¢** Borden's **YOGURT 8 Oz 2/89¢** Ivory Liquid **22 Oz 99¢** White Swan **TUNA 4 1/4 Oz 77¢**  
Kings Size **ICE CREAM \$1.57** Kleenex **SUPER SUDS 69¢** **MILK 8 Qt \$2.19**  
Borden's Hi Pro **MILK 1/2 Gal \$1.11** Huggies **Overnight \$2.67** **MILK 8 Qt 2/79¢**  
Extra Large **EGGS 76¢/doz** Luvs **Large For Toddlers \$2.67** **BLACK PEPPER 4 Oz 69¢**  
New Freedom "Anyday" **PANTILINERS \$1.19** **FIREPLACE LOGS 87¢/doz** **BEEF STEW 24 Oz 87¢**

Genevieve WELL will be distinguished from Southwestern General for Award for Awar...

Genevieve one of Tex civic leaders Distinguish Award from University of ary 23.

The Alum the state's will present award to M her leader service, ph church or She is a Southwestern major in E education.

A native o resident of C past 32 year was award Distinguish for Women named by B "Woman of"

Her churc the arts, and cancer cure on the list which Mrs given her tir

She served as local I Association received a I in the Nation

She serve leader and chairman a group's hig volunteer ef

Active in of the An Society and the Panhan Council, she tal, through the building Sybil Harr Center in A recently nar its Board of

A soloist First Unit Church of almost 28 y well has ser school teachtendent of partment the 15 years. Sl president leadership district Ur Women, a

Lelia L. Comm Center

Lelia L Center will day, Janua the center I supper.

Everyone attend and games