

If a check appears by your name, your paper has expired. Subscription rates for Donley County are \$10.00 and outside county \$13.00. Mail to Box 1110, Clarendon, Texas 79226.

The Clarendon Press

Dedicated To Fair And Impartial Representation

Serving Hedley, Howardwick and Clarendon

Volume XIII

Thursday, February 9, 1984

Number 6

25c

USPS 947040

4-H'ers exhibit livestock at Ft. Worth

Donley County 4-H members exhibited their livestock projects at the Fort Worth Livestock Show recently, according to County Extension Agent Ronald Gooch.

In the junior Shorthorn heifer show, Dyron Howell exhibited the Champion heifer on Lazy D. HL Seamus. She was the 1st place early spring yearling. Christie McAnear placed 1st in the junior heifer class, 1st in the junior yearling class, and 4th with her early spring yearling. Traci Burch placed 2nd with her winter heifer calf. Other placings in the early spring yearling class were Shane Klinnert-8th; Ginger McAnear-9th; and Jason Klinnert-13th.

In the open Shorthorn show, Christie McAnear placed 1st in the junior heifer calf class and 1st in the junior yearling heifer class. Traci Burch placed 2nd in the junior heifer calf class and 5th in the winter heifer class. Laura McAnear placed 6th with her winter heifer. Kevin McAnear placed 4th in the late spring yearling class and Dyron Howell placed 4th with his early spring yearling heifer.

Twelve steers were exhibited in the Junior Steer Show. In the Hereford Steer show, Bridget Bland placed 4th and Lisa Burch placed 8th in the light weight class. In the middle weight class, Doug Hawkins placed 9th and in the heavy weight class Lesia Fuston placed 4th.

In the Shorthorn Steer Show, Christie McAnear placed 4th with her light weight. Leland Howell placed 4th with a middle weight, Dyron Howell-6th, and Ginger McAnear 11th. Todd Roberson placed 14th with a heavy weight polled Hereford. Other 4-H'ers exhibiting steers were Jason Klinnert, Nugget Bland, and Donald Gooch. Seven of the steers were sold in the premium sale for \$1.50 to \$1.80 per pound.

Donley County approved for FHA loans

W.R. Christal, County Judge of Donley County, was notified from the Washington Office of Representative Jack Hightower, by Mr. Ross Wilson, on February 3, 1984 that Donley County had been approved to receive F.H.A. Emergency Loans. The farmers and ranchers are also eligible to apply for surplus grain under certain conditions. Judge W.R. Christal, requested this drought disaster in a letter to The Honorable Governor Mark White on December 8, 1983. Mr. Wilson said a letter from the Governor's Office would be forthcoming notifying of the approval.

livestock were Lori Roberson-a lamb; and Jason May-a barrow.

Educational programs conducted by the Texas Agricultural Extension Service

USDA establishes reserve for 1983-Crop wheat

Secretary of Agriculture John R. Block established a farmer-owned grain reserve for 1983-crop wheat with a trigger release level of not less than \$4.45 and annual storage payments to farmers of 26.5 cents per bushel.

Block also said the U.S. Department of Agriculture will open reserve V for the first time to 1983-crop feed grains. USDA on May 31, 1983 closed reserve V to additional entries of 1982-crop feed grains because grain from this reserve was to be used in the department's payment-in-kind program.

Farmers may place their grain in these reserves on maturity of regular Commodity Credit Corporation loans, he said.

The trigger release level for the new reserve wheat -- reserve VI -- will be the target price rate in effect for the then current crop year, but not less than the 1984-crop target price of \$4.45 per bushel, Block said. Wheat in the other grain reserves also may be placed in the new reserve, he said.

Barley and sorghum reserve loans may be transferred to reserve V, he said. Reserve V corn and oats are currently in release status and their entry into this reserve will not be permitted until release is terminated.

Block's announcement does not change the rule prohibiting entry of additional quantities of a commodity into a reserve when the commodity is in release status.

Annual storage payments for grain placed in the reserve will be 26.5 cents per bushel for wheat, corn and barley, 20 cents per bushel for oats and 47.32 cents per hundredweight for sorghum, Block said.

"Interest will be assessed for the first year of the agreement at the interest rate applicable to the regular loan but will be waived for the second and third years except during certain periods the reserve is in release status. No premiums for entry into the reserve are authorized."

Block said reserve V trigger release levels would remain at \$3.25 per bushel for corn, \$2.65 per bushel for barley, \$1.65 per bushel for oats and \$5.34 per hundredweight for sorghum.

Under the grain reserve program, eligible farmers can place feed grains and

cultural Extension Service serve people of all ages regardless of socio-economic level, race, color, sex, religion or national origin.

wheat into a reserve when farm prices are below trigger release prices. In return, farmers receive Commodity Credit Corporation price support loans on the grain in reserve as well as annual storage payments.

Producers may contact their local office of USDA's Agricultural Stabilization and Conservation Service for further information.

Emergency farm loan applications being accepted

Applications for emergency farm loans for losses caused by this summer's drought and extremely high temperatures are being accepted at the Farmers Home Administration (FmHA) office located in Clarendon, FmHA county supervisor Marvin Crabtree said today.

Donley County is one of 73 in Texas recently named by Secretary of Agriculture John R. Block as eligible for loans to cover part of the actual production losses resulting from the drought.

Mr. Crabtree said farmers may be eligible for loans of up to 80 percent of their actual losses, or the operating loan needed to continue in business, or \$500,000, whichever is less. For farmers unable to obtain credit from private commercial lenders, the interest rate on the first \$100,000 borrowed is 5 percent; interest rate is 8 percent on the balance borrowed over that amount. For farmers who can obtain commercial credit but who choose to borrow from FmHA, the interest rate is 13.75 percent.

As a general rule, a farmer must have suffered at least a 30-percent loss of production to be eligible for an FmHA emergency loan, Crabtree said. Farmers participating in the PIK or federal crop insurance programs will have to figure in proceeds from those programs in determining their loss.

Applications for loans under this emergency designation will be accepted until 8-1-84, but farmers should apply as soon as possible. Delays in applying could create backlogs in processing and possibly carry over into the new farming season, Crabtree said.

FmHA is a credit agency of the U.S. Department of Agriculture. It is authorized to provide disaster emergency loans to recognize farmers who work at and rely on farming for a substantial part of their living. Eligibility is extended to individual

Valentine

Bake Sale

Alpha Upsilon Epsilon will hold a bake sale on Saturday, February 11th from 9:00 til 2:00 at Gibson's.

Come in and buy a baked goodie for your special Valentine. See you there!



THE FOUR RUNNERS

Music group to be at Martin Baptist Church

The Four Runners will be at the Martin Baptist Church Sunday, February 12 at Morning worship, 11:00 a.m. and Evening worship 6:00 p.m. Sunday school is at 10:00 a.m.

The Four Runners consists of Jesus--our First Runner who is King of Kings & Lord of Lords, Alice Ivey, Jeannine Wimberley and Nelda Thomas who are laymen, called of God.

The Four Runners started in full-time ministry in March, 1973. They tried their wings by spending two summer vacations in 1971-72, traveling and singing about our Lord.

The year 1972 brought God's special Call. It was the year of total commitment to Jesus... "all of our needs, desires and ambitions. He became and still is the Head of our organization."

The team makes it's headquarters in Dimmitt. They see their home 3-5 days once a year...the remainder of the time is spent traveling across America sharing the "Gospel".

Jeannine, a native Texan, has been singing for her Lord since the age of three. She has been blessed with a lovely soprano voice and adds marimba and autoharp to the accompaniment. Also an artist, she glorifies the Lord in chalk art paintings during some concerts. Jeannine is married to Ira Wimberley, formerly of Dimmitt, they have their home "in a tent like Abraham, looking forward to their mansion, whose builder and maker is God."

Alice, raised in Missouri, is a dynamic small package for her Lord. She sings mezzo-soprano and alto along with accompanying on the electronic piano and guitar. She attended Missouri Southern State College in Joplin prior to the formation of The Four Runners. She and Jeannine are sisters.

Nelda, born in California, but a tall talking Texan most of her life, is the group's speaker. Along with singing and sharing, she accompanies on organ and trumpet, provides the photography used in some of the concerts.

Hearing for Hunting and Fishing regulations

There will be a hearing by the Texas Parks and Wildlife Department concerning changes in the hunting and fishing regulations for 1984 and 1985. The meeting will be held February 16, 7 p.m. in the Donley County Courthouse, Clarendon.

If you are interested in seeing some changes made, you should attend this meeting and make your suggestions known.

Chamber of Commerce has new member

The Chamber welcomes McKinney Motors as their newest member. McKinney Motors is owned and operated by Lynn and James McKinney.

If you haven't been downtown lately you are missing some great bargains. Now is a good time to get something for yourself or stock up on Christmas presents for the next Christmas.

Jaws of Life Donations

From Mr. and Mrs. W.W. Wise in memory of Jupe Johnson and Mother of Mrs. Fern Hall.

and exhorts God's Word through Bible Studies. All of this work is totally committed to Christ. They do not set a price for any of these services. They travel the United States presenting Christ in music and testimony wherever He opens the doors.

Conservation acreage now open for grazing

Donley County farmers participating in the 1983 farm programs are now authorized to graze their conservation use acreage. The official grazing period opened 10-15-83 according to Edwin Campbell, CED.

"The land must not be overgrazed," Campbell said, "and sufficient cover must be maintained to prevent wind and water erosion."

Conservation use acreage is cropland removed from production under the 1983 acreage reduction, paid land diversion and payment-in-kind programs. Harvesting is prohibited on the land, and grazing is permitted only during the six principle non-grazing months except in special instances.

Campbell said the installation and maintenance of protective cover and conservation practices on the land taken out of production was required to guard against soil erosion. Program participants were required to plant certain grasses, legumes, small grains or other cover

on the land, or to maintain various conservation practices as well as carrying out control measures for weeds and rodents.

The program enrollment report shows that 50 percent, or 30,000 acres of wheat and cotton base was diverted from production to conservation uses under the 1983 program. Some farmers planted cover crops such as cane and haygrazer. Others installed such conservation practices as mechanical tillage. "This means a significant savings of soil and water resources of these acres," Campbell said.

To qualify for full program benefits, farmers must maintain their conservation use acres in accordance with program requirements. Those who fail to do so will be out of compliance and could lose payments and other program benefits, according to Campbell.

The agency is checking farms to see that conservation use acres are being properly maintained.

Citizens meet with Appraisal District

The Donley County Appraisal District Board met Monday night for a regular meeting. The oath of office was administered to Leo Smith, who had been absent at the previous meeting when the board had been sworn in.

Leo Smith serves the board as chairman while W.O. (Bill) Mooring serves as vice chairman.

After the minutes of the last meeting had been read and approved the Board answered questions presented to them by several citizens who attended the meeting.

Those citizens present were: Melville Mills, Pat Roberson, Thelma Hill, H.L. Tipton, Ray Green, John Sarich, M.F. Maxey, J.H. Spier Jr., W.F. Holsenfish, Waldon E. Moore, E.R. Castner, Morris Crump, Ralph Hill and H.L. Riley. Most of the citizens felt their taxes were too high and wanted an explanation on how their property has been appraised.

Charles SoRelle, Donley County Chief Appraiser explained, first he checks the County Clerks records for property which has been sold in the last year or two, to determine what the buying and selling prices of property is in each area. He then makes an on sight inspection of every piece of property in Donley County. If he is appraising a house, what the house is constructed of, such as brick, wood, stucco or metal, how many square feet the house has, quality of construction, present condition allowing for depreciation and etc. All of these things take part in determining the value. If your lot has a gully running across it, it may not have the same value as the lot in the same area which does not have a gully across it.

After all these things have been done, your tax valuation is determined. All property owners whose tax valuation has been raised \$1,000 or more will be notified. The property owner may then ask for a hearing before the review board.

He must do so in writing within 10 days after the date notice of the change is delivered to the property owner.

At the hearing a review board then determines if the property has been appraised correctly, then act accordingly, by either maintaining the tax valuation as set by the appraiser or adjust the valuation.

Citizens present from Howardwick felt that they had not been fairly represented by not having a member of their community on the review board. The Appraisal Board explained their request for a member was a fair one, and would endeavor to appoint someone from that community to serve on the review board.

In other business, the board appointed Shirley Clifford to replace J.R. Graham, who had resigned in the last meeting.

By state law the only notice the board is required to post, stating the meeting date, place and time is a notice place on the bulletin board in the courthouse 72 hours before the meeting. The board voted unanimously to also publish the meeting time and date in the Clarendon Press. The next meeting was set for March 5, at 7 p.m.

The Board expressed their appreciation to the citizens for coming to the meeting and extended a welcome to any citizen who wish to attend their meetings.

Mr. SoRelle stated they have several bulletins which help explain a taxpayers rights, remedies and responsibilities. These bulletins are free and may be picked up at the counter at their office.

Notice

We have colored pictures of Beauty and Brawn, High School, Junior High basketball and 4-H and FFA Stock Show. You may see these pictures any time Monday thru Friday at the Clarendon Press.

Computed by Tommie Saye
Cooperative Observer for
National Weather Service,
Clarendon, Texas

| DAY | DATE | HIGH | LOW | PRECIP |
|-----------|------|------|-----|--------|
| TUESDAY | 31 | 51 | 45 | |
| WEDNESDAY | 1 | 64 | 28 | |
| THURSDAY | 2 | 69 | 35 | |
| FRIDAY | 3 | 56 | 25 | |
| SATURDAY | 4 | 65 | 31 | |
| SUNDAY | 5 | 57 | 31 | |
| MONDAY | 6 | 55 | 25 | |

TOTAL FOR MONTH 52
TOTAL FOR YEAR

The Bulldog Scholar

by DENNIS KNOWLES

All over the campus individuals have been seen walking around saluting other classmates wearing a white glove. The students have not gone insane or joined a cult, instead they have begun the first phase of initiation to be considered a Phi Theta Kappa (PTK) member. Phi Theta Kappa is the honor society of American Jr. Colleges. Each student who qualified maintained a 3.0 grade average or above and was selected to join last Wednesday.

The play "Right Bed, Wrong Husband" the Green Masque Drama Organization performed was an outstanding success. The actors and actresses performed extremely well with all the first time actors who performed as might. Ms. Leslie Schnauffer, director, deserves a big congratulation

and thank you for producing such a smashing hit.

This past week students from the campus have been selecting their nominees for the Awards Night which was held on Tuesday, Feb. 7. The Student Senate worked very diligently organizing this program which was very enjoyable. Thank you Student Senate.

The secretaries are still tallying up the enrollment of the college. The statistics of the growth or decline in students will be exhibited in next week's column.

THE SPOTLIGHT

This week the 1st part of a two week interview will be presented. The spotlight in this two-part series is focused on Dr. Edwin Manning, Professor of Psychology and Sociology at CJC.



DR. AND MRS. E. L. MANNING

Dr. Manning has a very interesting past which he will share with us very briefly. He has lived a very colorful past in which it will be very hard to cover thoroughly, but this journalist will do the best

possible. Dr. Manning will also share his opinion on our society and one of the poems he has composed in the next week's column. Dr. Manning was born July 13, 1919 in Dallas, Texas. He attended Dallas Technical High School. At the age of 19 he met Dorothy Juanita Gribbs and was married on May 8, 1939. Through the years of 1938-1950 he was active in the Marine Corp and fought in World War II. Upon returning from the war he became involved in the construction business, which he was very successful in.

Edwin and Dorothy raised four children. Dr. Manning decided to further his education at this time. The family moved to the College of the Ozarks in which he obtained a Bachelor of Arts in education and history. Edwin then attended Dubuque Theological Seminary and received a master of sociology degree. Mr. Manning then moved to Chicago, Illinois in which he attended the School of Organizational Behavior and earned his doctorate title.

Dorothy attended the College of the Ozarks, South Plains College. She graduated from Nursing School at Clarendon College. Currently Mrs. Manning is an L.V.N. at the Medical Center Nursing Home.

The main area Dr. Man-

ning is most proud of is of course his family. Each child followed in their father's footsteps of receiving an excellent educational background. His oldest son, Roy Edwin, attended the University of Maryland and majored in computer science. Roy is a Digital Computer Engineer. Sharon (Manning) Lovelock also attended a major university. She is now a computer specialist. Rodger Warren (38) earned his Masters of Sociology from Our Lady of the Lake University and is currently a clinical sociologist. Finally the remaining son, Sam Manning (34) attended W.T.S.U. and obtained a master in political science and history. Currently Sam is a candidate for his PhD at N.T.S.U. Dr. Manning's niece is a scientist in Switzerland. She attended Trinity University in San Antonio.

The reason his family elaborated on so intensely is to establish two points. The first point is to show his children's goals they set for themselves and achieved. The second point is to praise Dr. Manning. He and his wife put each child through college while Dr. Manning himself was still attending school. Some of his jobs included postmaster and book store manager on the college campus. Dorothy helped Edwin operate the

book store while he pastored two Presbyterian churches on Friday, Saturday and Sunday. The churches were approximately 100 miles from each other. Dr. Manning felt his family was of the utmost importance. He exhibited this love by helping them so extensively.

Over the past years he has achieved many honors. So many that all cannot be mentioned. Some include being named to The White House Committee on Children, chairman of the State Alcohol Commission, appointed by the governor; two years running for Who's Who of American Colleges and Universities and etc.

Both Bulldog basketball teams lost to Odessa College in last Thursday's double-header games. The Bulldogs were defeated 63-61 while the Lady Bulldogs fell to Odessa 62-61.

The Bulldogs had a bad night and played two of the best teams in the conference, but the teams will not let this affect their next game. Come watch Clarendon College Bulldogs out play Amarillo College in the biggest game of the year Tuesday, February 14 at 6:00 p.m. in the Clarendon gym. AC always tries to bring more people down. Clarendon show you have more support and spirit than Amarillo! Homecoming for the Bulldogs will be February 16 against Frank Phillips College at 6:00 p.m.

FTA meeting

January 9, the Clarendon F.T.A. Chapter met in Room 104 at 6:00 p.m. at C.H.S. with Dyrone Howell as acting president. The minutes of the previous meeting were read by Kim Formway, Recording Secretary. The "100 gallons of gas giveaway" project was discussed. The date of the giveaway needs to be changed to February 7, 1984. All F.T.A.'ers are urged to turn in tickets. The reservations for the state convention at Austin, Feb. 16-19 have been confirmed. All F.T.A.'ers need to really work on their points to make them eligible to go. Point sheets were filled out.

Attending were: D'Lynn Rattan, Dyrone Howell, Shaun Heil, Tish Robinson, Kim Formway, Muzzy Hayes, Rachel Bowling, Janet Risley and Miss Betty Veach, Adv. January 25, meeting was called to order by President Annette Watson. The minutes of the previous meeting were read by Kim Formway, Secretary.

The "gas giveaway" project was reported on and is making progress. The gas will be given away Tuesday, February 7.

Annette Watson is running for State President at the convention in Austin. She discussed her campaign with the members and everyone is urged to help with her campaign. Every F.T.A. member should help with Annette's campaign whether or not they attend the convention. They should want to have her win her office and be proud she is a state officer.

The Scrapbook was discussed. Anyone who can help put it together by state time will obtain 500 points a session. It is to be entered in competition at state convention. Meeting adjourned.

Attending were: D'Lynn Rattan, Arlis Thomas, Annette Watson, Kim Formway Tish Robinson, Tim Cole, Mitch Johnson, Tammi Deen Rachel Bowling, Renee Kuhn and Miss Betty Veach, Adv.

January 30, special meeting of F.T.A. called for the purpose of working on Annette's campaign material.

The meeting was called to order by President Annette Watson. Minutes of previous meeting were read by Kim Formway.

New business was the selection of the F.T.A.'er for January - Arlis Thomas and the F.T.A. Teacher for January - Robert Klein.

The remainder of the meeting was spent working on Annette's campaign material.

Attending were: D'Lynn Rattan, Arlis Thomas, Annette Watson, Kim Formway Muzzy Hayes, Renee Kuhn and Miss Betty Veach, Adv.

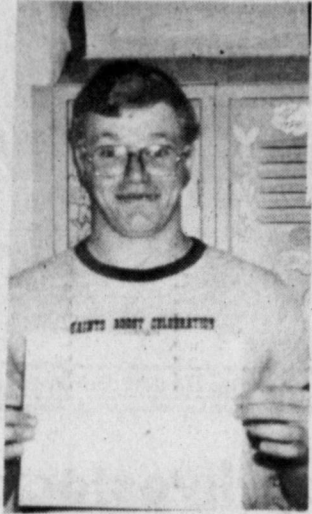

ARLIS THOMAS FTA'ER of the Month for January

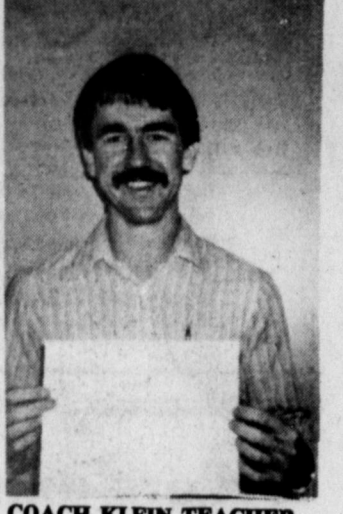

COACH KLEIN TEACHER Of the Month for January

Arlis Thomas was elected F.T.A.'er of the Month for January 1984. Arlis is a Senior at Clarendon High School. His honors and activities are, member F.T.A., 1 year; basketball, 4 years and co-captain his Senior year; National Honor Society, 3 years; F.F.A., 4 years and held the office of Sentinel his Junior and Senior Year; Most Athletic, Senior year; track, 4 years; football, 4 years and captain his Senior year. His Sophomore year honors he received were All District punter, 1st team; All District kicker, 2nd team; All District Defensive Lineman, 2nd team. His Junior year he received All District punter, 1st team; All District guard, 1st team; All District kicker, 2nd team; All District Honorable Mention defensive line and Globe News Super Team

place kicker. Honors during his Senior includes All District punter, 1st team; All District kicker, 1st team; All District offensive tackle, 1st team; All District defensive tackle, 2nd team, and All State punter. Congratulations Arlis from your F.T.A. friends, we will miss you upon your graduation this year.

Coach Klein reigns as teacher of the month for January. Coach Klein graduated with a masters in teaching Biology and Physical Education and was Graduate Assistant with track at Angelo State. This is his first year at Clarendon High School. He teaches Physical Science, Biology and coaches girls junior varsity basketball, track and boys junior varsity football, basketball and track. F.T.A. extends congratulations.

OUR VALENTINES



Daniel



Eric

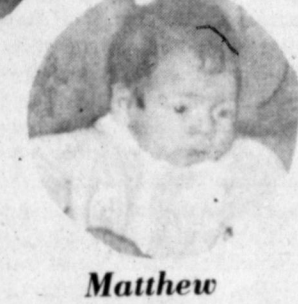

Matthew

Love Grandma Helen & Grandpa Jay



ALLSUP'S
CONVENIENCE STORES

WE LOVE YOUR BUSINESS

PRICES EFFECTIVE FEBRUARY 9-11, 1984

GIFT BOXED VALENTINE CANDY

UP TO \$2.50

\$1.30 EACH

ASST. QUALITY CHOCOLATES LARGE SELECTION ALL SIZES FOR

BROASTED CHICKEN

To Go Whole Chicken

\$3.59

ALLSUP'S CONVENIENT MONEY ORDERS

29¢

UP TO 299¢

BORDENS ORANGE JUICE

89¢

QT. CTN

Shurfine

SUGAR

5 lb bag

\$1.49

Shurfine

FLOUR

5 lb bag

69¢

COCA COLA

6 Pack Cans

\$2.29

Shurfine Mac & Cheese

DINNERS

4/\$1.00

ALLSUP'S ASST. FLAVORS ICE CREAM

\$1.69

1/2 GAL. 10.00 QT.

* WHILE SUPPLIES LAST * SELF SERV GAS * OPEN 24 HOURS FOR YOUR CONVENIENCE

February Sale

Heavy Wool & Nylon Material \$5.00
Stretch Denim \$4.00
Heavy Knits for Pants \$3.49
Polyester & Cotton Prints \$1.49-Up
52 in.-Wide Lace \$2.98
Lace Trims
Pillow Cases
Table Cloths
Pillows
Lots of Yarn
Bras - Girdles
Bags & Notions
Special on Crochet Items

May Pearl's Fabrics

720 S. Allen
Clarendon, Texas
Phone 806-874-2056

See Mom I promised you a Birthday Cake

Happy

30-2+1+6-2+4+2-10+20

Birthday

Love R.T.

Queen of Hearts Charity Ball

Saturday, Feb. 18

8 p.m.-1 a.m.

Community Center

Music by

The Starlighters

featuring

Charles Clinton

call 874-3423

for information

The Clarendon Press, is published every Thursday, at 106 S. Kearney and entered as Second Class Mail at the post office at Clarendon, Texas.

J.C. and Helen Wood, publishers and Editors.

Subscription rates: \$13.00 a year outside Donley County and \$10.00 a year in Donley County.

Any erroneous reflection upon the character of any person or firm appearing in these columns will be gladly and promptly corrected upon being brought to the attention of the management.



Satchel Paige, who pitched for touring Negro teams and teams in Negro minor leagues for almost 30 years, once struck out Roger Hornsby, one of baseball's greatest hitters, five times in an exhibition game.

Ashtola-Martin News

By NAOMI GREEN

The Ashtola Community Center will be sponsoring a volleyball tournament the 16th, 17th and 18th. We are in need of workers this coming Sunday, February 12 at 2 p.m. at the old gym in Clarendon to clean the building. Please adjust your calendar to assist us in this project.

Mr. and Mrs. Earl Barker of Groom were visitors in the Doyce Graham home Sunday.

Ray and Irene Stewart of Panhandle came by to see Royce and Thelma Hall while they were in Clarendon Sunday.

Jerry Green made a business trip to Portales, N.M. last Tuesday.

Melba Risley enjoyed a trip to Red River, New Mexico with Jim Risley family of Denver City. She and Allison watched the skiers Monday and Tuesday in ideal weather. The family returned by way of Taos and Las Vegas, New Mexico, a former railroad town where out-laws used to hang out. It was a most enjoyable trip for all with good weather, good roads and good health.

Mr. and Mrs. Horace Green were in Canyon to visit Joe Green in his home Sunday. Billy Jack and Frankie Green came by enroute to Wichita Falls and Jackboro.

Mr. and Mrs. Lloyd Risley were among others to enjoy the supper and dominoes at the Chamberlain Community Center Friday night.

The Jerry Green family played cards and visited with Danny, Kathy, Brock and Kala Holland Saturday night. Neane and Seth Thornber and Melba Risley went to Palisades to spend the night with Jo Schollenbarger Sunday night. Monday morning Seth had tubes put in his ears at Amarillo. His mother and grandmother brought him home before noon Monday.

Naomi Green and Lillian Tucker were in Amarillo Friday for a doctors appoint-

ment. They enjoyed the lack of wind and the sunshine and each others company.

The Montie McAnear family was in Fort Worth for the Stock Show last week. Reported a wonderful learning experience.

Hubert Rhoades plans to come home the last of the week to stay. All of us are looking forward to having him home.

David and Oleta Lane of Turkey were visitors in the Claude Spivey home Saturday.

Pete and Unice Land, Lavoise and Dale McGaugh along with Ines Minford of Littlefield and Letha Mulder of Floydada and Waylon and Flo Fitzgerald of Silverton were at Lake Mackenzie Friday and Saturday. They enjoyed visiting and hiking.

Jerry and Gloria Gray and daughter Amy were in Clarendon Sunday to see the Vance Grays and Buster Gray.

Mary Land and Pat Scroggins had business in Amarillo Monday. They stumbled across Hubert Rhoades at Amarillo and reaffirmed the news that he is well enough to return home this week.

Ismanell and Buster Gray went to Floydada Saturday to visit the Gary Brown family. Athlyn Estlack visited in Electra Sunday with her sister and her husband, Mr. and Mrs. Ted Price.

Ruby White had an allergy reaction to medication and was in St. Anthonys Hospital for awhile. She goes back for a checkup this week.

Visitors Wednesday in the L.A. Watson home were Mr. and Mrs. D.A. "Hap" Watson of Groom, Mr. and Mrs. Larry Watson, Rene, Falon Watson, Gay Cole and Adenia Mills.

LaRue Pitman and Lucille Koeninger of Amarillo and Cheryl, Caressa and Jeremy Hand of Canyon came Sunday to celebrate Louise Shadle's birthday. They were joined by the Jim Shadle family. Joe Neal Shadle family of Canadian visited with her Saturday. Happy Birthday Louise.

Guests in the Charlie Hearn home this weekend were Mr. and Mrs. O.D. Hearn of Brownfield, Dolfia Hearn of Houston and her mother Artis Valence and her sister, Linda, and children of Denton.

Mary Jo Hermesmeier of W.T.S.U. was home for the weekend along with Henry Hermesmeier of Roswell to visit their parents, the Bud Hermesmeyers.

Stan and Melonie Shelton visited this weekend with Jack and Bernice Lamber-son.

Word has been received from Rev. Russell Morris that his doctors have released him for mountain climbing or anything he considers himself man enough to tackle. They have some leave and will not be returning to Africa after a trip to Nashville, Harlengen, San Diego, Red Bluff, Calif. and Bend, OR. They hope to get Clarendon and Ashtola on the agenda.

Nell Land and Dorothy Johnson were callers at the home of Mary Land and Pat Scroggins Sunday.

29 responses handled in 1984 to date.

The following donations have been received; from Royce and Thelma Hall in memory of Joe McMurtry and Edna Hudson.

Obituaries

William Frederick Broadstreet

Funeral services for William Frederick Broadstreet, age 84, were held at 10:30 a.m. on Wednesday, February 8, 1984 in the First Baptist Church with Rev. W.R. Lawrence, Baptist Minister and Rev. Paul Heil, Pastor, officiating. Interment was at 12:00 p.m. in Memorial Park Cemetery in Amarillo with the arrangements under the direction of Robertson Funeral Directors. Mr. Broadstreet died at 1:19 p.m. on Saturday, February 4, 1984 at his residence in Clarendon following a lengthy illness. He was born January 22, 1900 at Bridge-

port, Wise County, Texas and was married to Della Arthur Gay on October 12, 1919 at Shawnee, Oklahoma. She died in 1966. He had worked for 19 years for Zinc Smelter of America in Amarillo and for 16 years for Santa Fe Railroad prior to his retirement. He had been a resident of Clarendon since 1960 moving here from Amarillo where he had lived since 1925. He was a member of the First Baptist Church in Clarendon.

Survivors include three daughters, Mrs. Iva B. Moss of Nacadoches, Mrs. Mary Parker of Seattle, Washington, Mrs. Lela Ellis of Bonner Ferry, Idaho; one son, Joe F. Broadstreet of Fort Worth, Texas; one sister, Mrs. Mary McClure of Shawnee, Oklahoma; ten grandchildren; twenty-three great grandchildren; and two great great grandchildren.

Casket bearers were Harold Broadstreet, Gerald Broadstreet, Gene Broadstreet, Dale Broadstreet,

Sandy Parson IV, and Keith McMahan.

FACTS & FIGURES

Of all the foreign investment in Mexico, 68% comes from the United States, 8% from Germany, 7.2% from Japan and 5.3% from Switzerland. Foreign investment in Mexico, about \$11 billion, represents about 4.5% of total investment there.

Money can be a motor. That concept comes from a financial expert, Adolfo Hegewisch, who heads a new Mexican undersecretariat for foreign investment and transfer of technology. Foreign investment, says Hegewisch, "can be an important motor to promote higher efficiency."

Mexico's new undersecretariat, created by a decree from President Miguel de la Madrid, is especially interested in investments of industrial equipment that will help develop the country according to the national development plan.

RCA COLORTRAK SPECTACULAR

GET \$50 REBATE DIRECT FROM RCA

GET \$25 REBATE DIRECT FROM RCA

RCA 25" diagonal Monitor-Receiver permit direct connection of VCR, VideoDisc Player or other video components. Have 127-channel multi-band tuning, built-in stereo sound capability, many other deluxe features. Same styling available on ColorTrak 2000 Receiver FJR2020 (right). Buy now and get a special rebate direct from RCA. Ask for details at our store. Rebate offer expires Feb. 26.

*Local systems may vary; check your cable company's compatibility requirements.

RCA

See these and other ColorTrak values today at:

TWO YEARS FREE SERVICE ON ALL APPLIANCES

OSBURN

FURNITURE & APPLIANCE, INC.

MIKE'S PHARMACY

874-3554

Mail Orders Receive Prompt Service

Senior Citizens Receive 15% Discount on Prescriptions

THE BEST TRANQUILIZER

Most of us have daily responsibilities that produce varying levels of stress and anxiety. Although some stress is actually helpful (adds "zest" to living), excessive stress results in physical and mental health problems.

How do we cope with stress? As a society, we spend millions of dollars each year on prescription medicines. These medicines help many persons through periods of undue stress. Unfortunately, their value is frequently short-lived.

A long-range approach to dealing with stress involves recognition of its cause (if they can be determined) and development of ways to decrease stress. Many psychologists, psychiatrists, and counselors suggest the following:

- *set realistic goals - do not overcommit oneself
- *accept things that cannot be changed and move on to things that can
- *stay physically fit and learn to relax several times during each day.
- *learn from others who successfully handle stress

Tranquilizers and anti-anxiety agents are marvelous medicines that have benefited many individuals. The best tranquilizer, however, may be no tranquilizer at all.

Mike Wants To Be Your Pharmacist!

MIKE BUTTS

EMS Activity Report

01-30-84 Viola Price, 86 of Clarendon from residence to Hall County Hospital, Memphis. Medical.

02-01-84 W.F. Broadstreet 84 of Clarendon no transport from residence. Medical.

02-01-84 Stacy Mooring, 21 of Clarendon from Hwy 287 and Main Street, Clarendon. Trauma.

02-01-84 B.B. Osburn, 55 of Clarendon no transport from residence. Medical.

02-02-84 Louisa King, 56 of Clarendon no transport from residence. Medical.

02-04-84 W.F. Broadstreet 84 of Clarendon no medical transport from residence. Medical.

JAN HOLLY

Saturday, Feb. 11

9 p.m. - 1 a.m.

Fish Fry Friday Night

JOHNSON'S OASIS

STATEMENT OF CONDITION

Consolidated Report of Condition of First Bank & Trust of Clarendon of Clarendon, Texas at the close of business December 31, 1983 and Foreign and Domestic Subsidiaries, a member of the Federal Reserve System, at the close of business December 31, 1983, published in accordance with a call made by the Federal Reserve Bank of this district pursuant to the provisions of the Federal Reserve Act.

| | | Dollar Amount in Thousands | |
|--|--|----------------------------|-------|
| | | Mo. | Thru |
| Assets | 1. Cash and due from depository institutions (From Schedule C, item 6) | 1,598 | 2. |
| | 2. U.S. Treasury securities | 2,531 | 3. |
| | 3. Obligations of other U.S. Government agencies and corporations | 3,206 | 4. |
| | 4. Obligations of States and political subdivisions in the United States (From Schedule B, item 2, Column 6) | 4,211 | 5. |
| | 5. All other securities | 45 | 6. |
| | 6. Federal funds sold and securities purchased under agreements to resell | 3,650 | 7. |
| | 7. a. Loans, Total (excluding unearned income) (From Schedule F, item 10) | 14,508 | 7.a. |
| | b. Less: Allowance for possible loan losses | 125 | 7.b. |
| | c. Loans, Net | 16,383 | 7.c. |
| | 8. Lease financing receivables | 115 | 8. |
| | 9. Bank premises, furniture and fixtures, and other assets representing bank premises | 115 | 9. |
| | 10. Real estate owned other than bank premises | 115 | 10. |
| | 11. Other assets | 115 | 11. |
| a. Intangible assets | 115 | 11.a. | |
| b. All other assets (From Schedule G, item 3) | 115 | 11.b. | |
| 12. TOTAL ASSETS (Sum of items 1 thru 11) | 34,729 | 12. | |
| Liabilities | 13. Demand deposits of individuals, partnerships, and corporations (From Schedule F, item 1, Column A) | 12,422 | 13. |
| | 14. Time and savings deposits of individuals, partnerships, and corporations (From Schedule F, item 1, Column B & C) | 12,422 | 14. |
| | 15. Deposits of United States Government (From Schedule F, item 2, Column A & B & C) | 115 | 15. |
| | 16. Deposits of States and political subdivisions in the United States (From Schedule F, item 3, Column A & B & C) | 115 | 16. |
| | 17. All other deposits (From Schedule F, item 4, Column A & B & C) | 115 | 17. |
| | 18. Certified and officers' checks (From Schedule F, item 5, Column A) | 115 | 18. |
| | 19. Total Deposits (Sum of items 13 thru 18) | 27,690 | 19. |
| | a. Total demand deposits (From Schedule F, item 6, Column A) | 12,422 | 19.a. |
| | b. Total time and savings deposits (From Schedule F, item 7, Column B & C) | 15,268 | 19.b. |
| | 20. Federal funds purchased and securities sold under agreements to repurchase | 115 | 20. |
| 21. Interest-bearing demand notes (note balances) issued to the U.S. Treasury and other liabilities for borrowed money | 115 | 21. | |
| 22. Mortgage indebtedness and liability for capitalized leases | 115 | 22. | |
| 23. All other liabilities (From Schedule H, item 3) | 115 | 23. | |
| 24. TOTAL LIABILITIES (excluding subordinated notes and debentures) (Sum of items 13 thru 23) | 27,690 | 24. | |
| 25. Subordinated notes and debentures | 115 | 25. | |
| 26. Preferred stock | 115 | 26. | |
| 27. Common Stock | 115 | 27. | |
| a. No. shares outstanding | 2500 | 27.a. | |
| b. No. shares authorized | 2500 | 27.b. | |
| 28. Surplus | 115 | 28. | |
| 29. Undivided profits and reserve for contingencies and other capital reserves | 115 | 29. | |
| 30. TOTAL EQUITY CAPITAL (Sum of items 25 thru 29) | 27,690 | 30. | |
| 31. TOTAL LIABILITIES AND EQUITY CAPITAL (Sum of items 24, 25 and 30) | 55,380 | 31. | |
| 1. Amounts outstanding as of report date: | | | |
| a. Standby letters of credit, total | | | |
| b. Time certificates of deposit in denominations of \$100,000 or more included in Schedule F, Column C | | | |
| c. Other time deposits in amounts of \$100,000 or more included in Schedule F, Column C | | | |
| 2. Average for 30 calendar days for calendar month ending with report date: | | | |
| a. Total deposits (corresponds to item 19 above) | | | |

I, Phyllis Ford, Cashier, of the above-named bank do hereby declare that this report of condition has been prepared in conformity with the instructions issued by the Board of Governors of the Federal Reserve System and is true to the best of my knowledge and belief.

Phyllis Ford
Signature of officer authorized to sign report

We, the undersigned directors, attest the correctness of this report of condition and declare that it has been examined by us and to the best of our knowledge and belief has been prepared in conformity with the instructions issued by the Board of Governors of the Federal Reserve System and is true and correct.

Frank White, Jr.
Jim Simmons
Bronnie F. McNabb, Jr.
Directors

FIRST BANK & TRUST OF CLARENDON

Howardwick News

By ALICE HOOD

Mr. and Mrs. H.L. Tipton of Howardwick celebrated their 50th wedding anniversary Sunday, Jan. 29th with a surprise reception given at the Lions Club in Groom by their children, grandchildren family and friends. Their son, Richard came from Florida to visit them. When he left they thought he had gone back home. Instead he had gone to Fort Worth and came back with their daughter, Shirley Joyce and family. They went to Amarillo and visited a grandson there. Then they drove to Groom to visit Mrs. Tipton's family. (Her mother will be 100 years old in October.) When they arrived in Groom, Shirley said she had to stop at the Lions Club. She came back out and told her dad someone wanted to see him. When they went back in, what a pleasant surprise for the Tiptons. There was all the family and friends midst a lovely decorated table, candles and a beautifully decorated anniversary cake highlighted the setting. There was also a money tree.

and elsewhere. Their son, Lesley and wife, Sharon of Howardwick and son, from Amarillo. Their son, Richard of Miami, Florida and their daughter, Shirley Joyce and family of Fort Worth, Texas.

It was a lovely surprise and a very special occasion for them.

Norris and Allie Hoyt of Groom were down over the weekend and visited the Floyd Hoods who have been very ill with a virus. The Hoods would like to thank everyone that has come by to see them. Appreciate the thoughtfulness.

The Lakers Homemakers will hold their meeting Monday, February 13 at 1:30 p.m.

Howardwick City Council will hold meeting Saturday, Feb. 11th regular session, at City Hall. Mayor Tipton says he appreciates the nice turnout at last meeting and invites everyone out again.

Tuffy and Alta Reynolds had visitors from Pampa Sunday, Tuffy's mother, his sister, Drude and brother-in-law, Bob.

Jack and Lynn Daniels from Pampa took H.H. and Bea Rodgers to dinner Friday night.



Red tomatoes provide more Vitamin A and C than green ones so it's better to let them ripen before using.

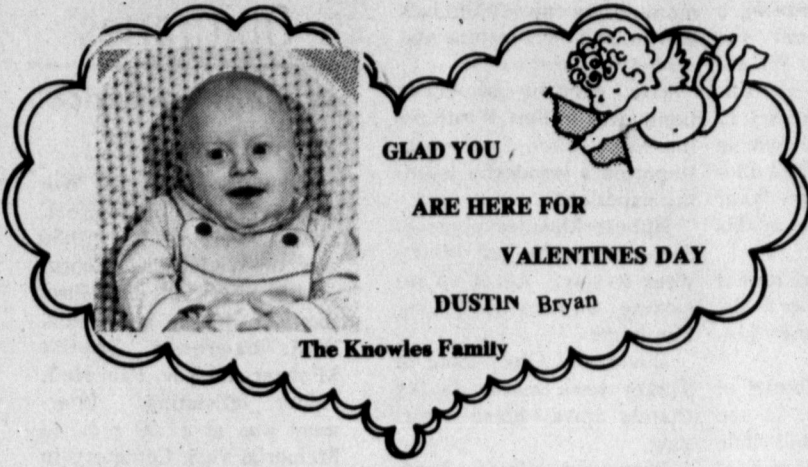

CLARKE HEARING AID SERVICE

February 14th
Every 2nd Tuesday of each month from 10:00 until 1:00
Donley County Courthouse
See Mike Clarke
One free pack of batteries
806-355-4504

All-In-The-Ear



From the Pen of Pastor Pinion

By GARY L. PINION

One of the most important areas in the life of a Christian should be that of studying the Bible. But I'm afraid that many Christians neglect their daily Bible study and usually sacrifice this important activity for something less important. I think the following poem will shed a little more light on this matter.

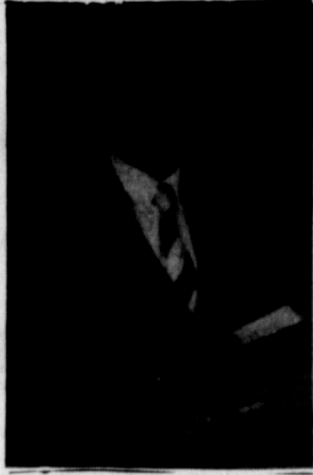

THE BIBLE AND THE TV GUIDE

On the table side by side:
The Holy Bible and the TV Guide,
One is well worn but cherished with pride,
(Not the Bible but the TV Guide)
One is used daily to help folk decide,
No! It isn't the Bible; it's the TV Guide.
As pages are turned, what shall we see?
Oh, what does it matter, turn on the TV.
Then confusion reigns, they all can't agree,
On what they shall watch on the old TV.
So they open the book in which they confide
(No, not the Bible, it's the TV Guide)
The Word of God is seldom read;
Maybe a verse e'er they fall

into bed,
Exhausted and sleepy and tired as can be,
Not from reading the Bible, from watching TV.
So, then back to the table, side by side;
Is the Holy Bible and the TV Guide.
No time for prayer, no time for the Word.
The plan of salvation is seldom heard.
Forgiveness of sin, so full and free,
Is found in the Bible, not on TV.

LOCAL
Mr. and Mrs. R.L. Scott of Muleshoe visited in the C.C. Ayers home over the weekend. The Scotts are long time friends of Mrs. Ayers.

Circular SALE Continues

FLAVOR TREE NATURAL SNACKS
4.5 oz. net wt. Assorted flavors.

2 \$1 FOR 100

SESAAME SLICKS
#101
\$1.00 MFG REBATE SEE DETAILS IN STORE
MFG. REBATE WITH 2 PACKS

40
Tampax
Super, Regular or Super Plus

\$2.99

TAMPAX 40 ORIGINAL REGULAR

Prell
7 oz

\$1.19

Prell

Valentine's Day calls for surprise gifts!

Select an assortment of fun gifts from our Valentine collection, and tuck them inside our colorful, new handle bags!

Mini Merry Miniatures (1" tall) \$2.00

Sparkle Pins \$1.50

Handle Bags \$1.50
Wrap your gift in colorful tissue and tuck it inside!

Heart-Shaped Memo Pad \$2.50

"Sweetheart" Plaque \$8.50

Wondra
10 oz Skin Lotion

\$1.59

Wondra

WAIST SLIMMER® BELT
Wear under clothing or during exercise. Every motion trims the waist. S-M-L.

5.99

Waist Slimmer

ULTRA SENSE™
PANTYHOSE
Available on the No nonsense display

The quality of premium department store brands, plus:

- Ultra sensational fit
- Ultra sensational comfort
- Ultra sensational sheerness

\$1.99

av
CONCENTRATED LAUNDRY DETERGENT 64 OZ.

Heavy Duty All Temperature Laundry Detergent

2.49

Kotex
Light Days
Pantiliner

\$2.49

Lightdays COMFORT-DESIGN™ PANTILINERS

Less Coupon on Box 50
\$1.99

SALADS 'N' SUCH

Thursday Special

BEANS & CORN BREAD

\$1.49

New Lower Priced Menu

One Daily
Vitamins

Special **\$1.99**

BIVENS PHARMACY
ELMONETTE and PAUL BIVENS
Two Registered Pharmacists To Serve You

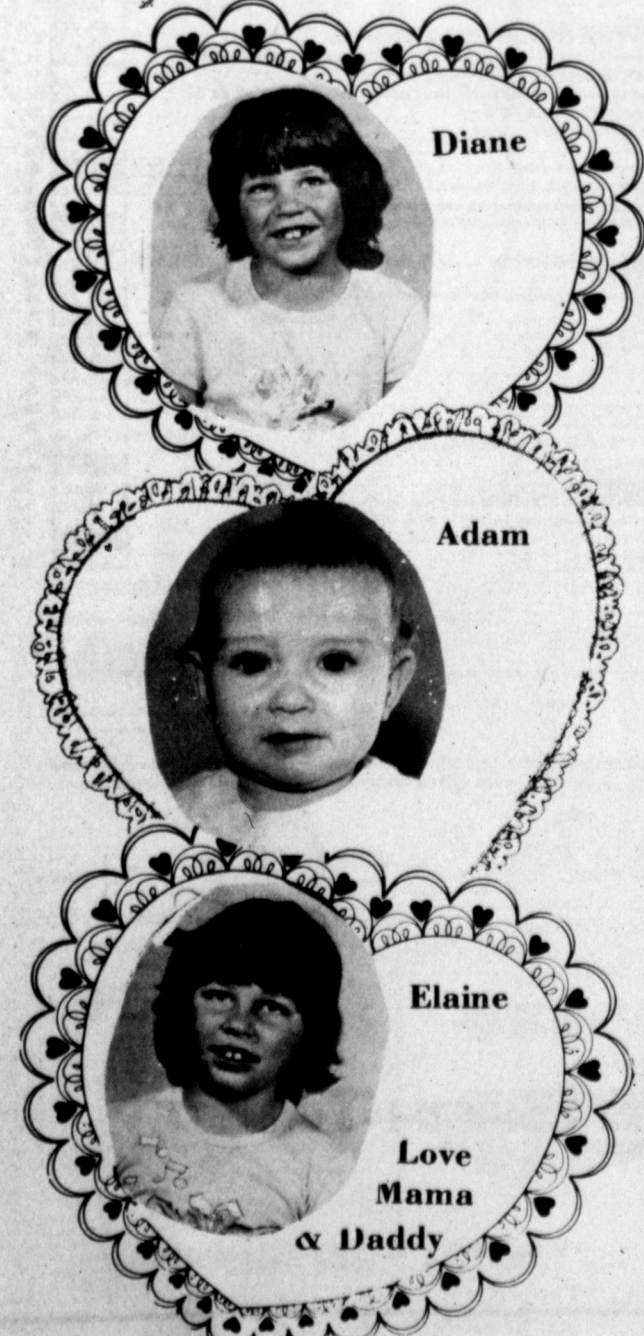



Senior Citizens

WOW-WEE we really had a great Birthday/Anniversary Salad Supper on Tuesday, January 31, 1984. Fifty (50) attended and stayed to visit and listen to

music by: Creed Smith, Jake Smith, Ray Anderson, Fred Fortenberry and Truett Behrens. Those present with birthdays in January were: Jake Smith, Truett Behrens, Frank Barbee, Ella Mae Trout and Edna Holensbeck. We know of two others not able to attend, Clara Hodges and Joe Baten. We are sure there are more, so let us know. Also, Anniversaries - we did not have anyone attending with an anniversary.

SOMETHING NEW

Starting Thursday, February 9, 1984, we will begin **GAME DAY/NIGHT**. The Center is open at 8 a.m. and you can play games in the morning until 10:45 a.m., break for lunch and start again about 1 p.m. and play until 10 p.m. Bring your favorite players and play your own game at your time of day or night. We have on hand at the Center the following: 10 sets of dominoes; 1 set of Perquacky; 2 sets of regular playing cards; 1 set Skip-Bow; 1 set UNO cards and 1 check and chess set. If we do not have your game, let us know and we will try to get it.

Calendar of Events for the rest of February: Exercise at 11 a.m. Monday thru Friday; Exercise at 2 p.m. every Monday, Wednesday and Thursday; Dance Practice 7 to 9 p.m. each Monday 13th, 20th and 27th; Hearing Aid Test and Service on Wednesday the 15th; fried chicken supper - 6 p.m. on Thursday the 16th; Birthday/Anniversary Salad Supper - 6 p.m. on Tuesday the 28th. Cut out this schedule, keep it handy and don't miss an event.

1/2 Price SALE
All winter merchandise must go to make room for spring items arriving daily
RAINBOWS & LOLLIPOPS
North size of square Memphis

CUT HEATING COST
INSULATE YOUR HOME OR BUSINESS
FREE ESTIMATES
259-3329
MESSER ELECTRIC
Memphis

INSURANCE CAN BE AFFORDABLE
YOU MAY BE ELIGIBLE FOR A BETTER PRICE OR BROADER COVERAGE THAN YOU ARE GETTING.
CALL US TODAY AND COMPARE YOUR POLICY COVERAGE AND PRICE WITH OURS.
WE STRIVE FOR QUICK, EFFICIENT, FRIENDLY SERVICE - AT THE LOWEST POSSIBLE PRICE.
15% Discount on Autos
35% Discount on Homeowners
The Clarendon Press, Thurs. Jan. 26, 1984
NORPP Insurance Agency, Inc.

"Make your love blossom."
Merlin Olsen
The Heart-to-Heart™ Bouquet from your FTD® Florist
Valentine's Day is Tuesday, February 14.
Valentine's Week is February 8-14.
HARLANS FLOWERS
874-3828
Send your thoughts with special care.™
Registered trademark of Florists Transworld Delivery Association.

Senior Citizen Menu
Thurs., Feb. 9-Fried catfish, tartar sauce, buttered peas, French Fries, Colelaw, pineapple cake, hush puppies, milk, coffee, tea.
Sun., Feb. 5-Ham with macaroni and cheese, brisket, peas and carrots, pickled beets and onions, peaches and cookies, tossed salad, rolls, milk, coffee, tea.
Mon., Feb. 13-Pinto beans with ham hock, turnip greens relish plate, fruit salad, cornbread, milk, coffee, tea.
Tues., Feb. 14-Hamburger steak, gravy, stewed tomatoes, whole potatoes, English pea salad, white cake, rolls, milk, coffee, tea.
Wed., Feb. 15-Pork roast with gravy, creamed potatoes, green beans, Waldorf salad, Jello with topping, rolls, milk, coffee, tea.

Broncette Basketball
by DALYN CROSLIN
There is only one more game left in the regular season of basketball. Last week's games were played against Panhandle and Quanah.
The JV lost to Panhandle with a score of 25-43. Janet R. headed the scoring with 16 points. Also helping were Kami M., 8 and Christi P., 1
The Varsity ladies lost to Panhandle by a score of 39-54. Scorers were Linda W., 14; Gina S., 12; Kristen W., 9 and Connie G., 4.
In the game with Quanah, the JV girls gained a victory, 26-23. Scorers were Janet

Risley, 10; Whitney Cosper, 8; Stefani Graham, 2; Briggett Spier, 2; Kami May, 2; and Christi Page, 2.
The Varsity score was 48-51, Quanah.
The last game will be played against Memphis, here on February 9, (Thursday).

New Car List
Purchased from Chamberlain Motor Company
1984 Buick by Glenn Butler, Claude.
1984 Olds by Gerald Noble, Clarendon.
1984 Olds by Luteria Cortez, Wellington.
1984 Olds by J. Frank Inman, Childress.
1983 Buick by Teresa Snow, Pampa.
1984 Cadillac by Ronald and Pat Thomas.
1984 Olds by Steve Cowan, Pampa.
1984 GMC PU by Jessie Cates, Hollis, Okla.
1984 Buick by Orin R. Hulsey, Pampa.
1984 Buick by Dord Fitz, Shattuck, Okla.
1984 Cadillac by Jim C. Bradford, Duke, Okla.
1984 Buick by Jem Simmons, Clarendon.
1984 Olds by Patsye R. Hendley, Dumas.
1984 Buick by E.H. Ousley, Jr., Pampa.
1984 Buick by Chase Oilfield Service, Pampa.
Purchased from Alderson Chevrolet
1983 Chev. by Mayland R. Foard, Lakeview.

City Minutes

The Board of Aldermen of the City of Clarendon met in regular session on January 24, 1984, in the Board Room, City Hall at 7:00 p.m.
Members present were Mayor James L. Kuhn, Aldermen Richard Bell, Lloyd McCard, James Sharrar and Gene White.
Member absent was Alderman J.G. McAnear.
City Secretary Donna Edwards was also present.
*Minutes of the January 10, 1984 meeting were read and approved.
*Moved for the adoption of a resolution, and the motion carrying with it the adoption of the resolution and order prevailed by the following vote: All Ayes, and no noes. The resolution is as follows:
WHEREAS, be it resolved that the City of Clarendon nominates Shirley Clifford for the vacancy on the Appraisal District Board.
ADOPTED by the Board of Aldermen of the City of Clarendon on this the 24th day of January, 1984.
James L. Kuhn Mayor
ATTEST:
Donna Edwards City Secretary
*Discussion followed concerning the need to increase the reconnect fees for restoring water service to delinquent customers after water service has been disconnected for non-payment. Motion carried to raise the reconnect fee to \$15.00.
*Discussion of closing a street between Blocks 8 and 9 in McLean's addition was tabled.
*There being no other City business at this time, motion carried to adjourn.
We have colored pictures of Beauty and Brawn, High School, Junior High basketball, 4-H and FFA Stock Show. You may see these pictures any time Monday thru Friday at the Clarendon Press.

IRA IRA IRA
Tax sheltered income is particularly important at this time of the year with April tax deadlines approaching. Opening an Individual Retirement Account at Vernon Savings should be an important consideration in tax planning. If you're earning a wage, you can put as much as \$2,000 per year into your IRA. If you want to include your non-working spouse, you can contribute as much as \$2,250 per year. And, if both husband and wife are employed, a \$4,000 contribution per year can be made. An IRA can be opened for as little as \$100, but the more you deposit, the more you save in taxes.
You'll be earning compounded interest daily. And more important you'll be planning successfully for your future.
Call or visit Vernon Savings for more IRA information.
VERNON SAVINGS & LOAN
1725 Wilbarger Street Vernon, Texas 76384 817-234-3302
113 No. Main Frederick, OK 73542 405-335-5249
108 and East St. Pampa, TX 79248 806-492-4807
119 So. 6th St. Memphis, TX 75243 806-230-1384
421 No. Main Childress, TX 79201 817-947-8686
14850 Montfort Rd. Dallas, TX 75247 214-385-9002

Lengthen the School Day?
State Senator Bill Sarpalis is asking parents, students and other interested in the state's education system to provide him input on a proposal to lengthen the school day throughout Texas.
A subcommittee of the Select Committee on Public Education has recommended that the public school day commence at 8:30 a.m. (with an appropriate break for lunch) and end at 5:30 p.m., five days a week, for grades kindergarten through 12.
Sarpalis said he was talking with school officials throughout the Panhandle and South Plains about the proposal, but would like to know the feelings of those who would be directly affected by the proposal.
"While this is a subcommittee recommendation at this time, the final work product of the Select Committee will have a definite impact on what future direction public education will take in Texas. If there is a majority in our district who adamantly oppose this idea, then I would like to be armed with that knowledge if we are to oppose it before the Legislature," Sarpalis said.

The Senator said he had already received some comments critical of the idea. "I have heard from some who say it would put their children on buses before sunup and they wouldn't get home until after dark. They also are disturbed that youngsters who work in the afternoons would be unable to continue their jobs or helping on family farms. They have also mentioned destruction of non-school activities and the opportunities to learn social skills. A number of other interferences with daily life have also been talked about."
Sarpalis said he was asking newspapers in the 29 county area of the 31st District to provide the opportunity to respond. He said he would research the results and provide a district and county breakdown of how those who respond feel about the proposal.

NOTICE
Martin Quilting Club will meet February 16 with Hazel Edens.

ATTEND CHURCH

"For God so loved the world, that he gave his only begotten Son, that whosoever believeth in him should not perish, but have everlasting life."
- John 3:16

- FIRST CHRISTIAN**
Sunday School 9:30
Worship 10:40
Children's Worship 10:40
Evening Study 6:00
Youth 6:00
Correspondence course available (No charge).
Minister: Bruce Hofmann 874-3218
- FIRST BAPTIST CHURCH**
Howardwick SBC
Bro. O.C. Edwards
Sunday School 10:00 a.m.
Worship Service 11:00 a.m.
Evening Service 6:00 p.m.
Wednesday Prayer Meeting 6:00 p.m.
- ST. MARK BAPTIST CHURCH**
Jefferson & Martindale
Albert Yarborough, Pastor
Sunday School 9:45 a.m.
Preaching 11:00 a.m.
Night Service 8:30 p.m.
Prayer Service 7:30 p.m.
Woman's Mission 8:00 p.m.
- CHURCH OF THE NAZARENE**
3rd & Hawley 874-2321
Bill Hodges, Pastor
Sunday School 9:45 a.m.
Morning Worship 11:00 a.m.
Evening Worship 6:00 p.m.
Wednesday Night Service 7:30 p.m.
- FIRST UNITED METHODIST CHURCH**
5th & Jefferson 874-3667
Wm. H. (Bill) Watson
Sunday School 9:45 a.m.
Morning Worship 11:00 a.m.
Evening Worship 6:00 p.m.
Youth Program 7:00 p.m.
- FIRST BAPTIST CHURCH**
Bugbee & Third Streets 874-3833
Paul Hell, Pastor
Sunday School 9:45 a.m.
Morning Worship 11:00 a.m.
Training Union 6:00 p.m.
Evening Worship 7:00 p.m.
Wednesday Night Service 7:00 p.m.
- ASSEMBLY OF GOD**
5th & McClelland
Roger Gray, Pastor
Sunday School 9:45 a.m.
Sunday Worship 11:00 a.m.
Evening Worship 6:30 p.m.
Tuesday Women's Missionary 1:00 p.m.
Wednesday Night Service 7:30 p.m.
- CHURCH OF CHRIST**
4th & Carhart 874-2495
Tom Harguess, Minister
Sunday School 9:30 a.m.
Morning Worship 10:30 a.m.
Evening Worship 6:00 p.m.
Wednesday Night Service 7:30 p.m.
- ST. JOHN THE BAPTIST EPISCOPAL CHURCH**
3rd & Parks 874-2231
Rev. J. Scott Turner, Vicar
Sunday School 9:45 a.m.
Holy Communion 11:00 a.m.
- ST. MARY'S CATHOLIC CHURCH**
McClelland & Montgomery
Rev. J. Arnold Carlson
Sunday Morning Mass 9:30 a.m.
- PRESBYTERIAN CHURCH**
4th & Parks
Dr. E.L. Manning, Pastor
Sunday School 10:00 a.m.
Morning Worship 11:00 a.m.
Youth Program 6:00 p.m.
Evening Worship 7:00 p.m.
Tuesday Bible Study 2:30 p.m.
- CLARENDON LUTHERAN MISSION**
Clarendon Lutherans now attend services at Zion Lutheran Church in Pampa, Texas.
Rev. Charles Paulson
INFORMATION Mrs. Drager 874-2087
- CALVARY BAPTIST CHURCH**
Hwy. 287 & Jackson 874-3479
Gary L. Pinlon, Pastor
Sunday School 10:00 a.m.
Sunday Worship 11:00 a.m.
Bible Study 6:30 p.m.
Evening Worship 7:00 p.m.
Wednesday Night Service 7:30 p.m.
- CHURCH OF JESUS CHRIST OF LATTER DAY SAINTS**
Call Katie Dvorak at 874-3104
- UNITED PENTECOSTAL CHURCH**
Rev. Jerome A. Campbell
Montgomery & Faker St.
Sunday School 10:00 a.m.
Evening Worship 6:00 p.m.
Wednesday Night Service 7:30 p.m.
- MARTIN BAPTIST CHURCH**
John Truitt, Pastor
Sunday School 10:00 a.m.
Church Service 11:00 a.m.
Evening Service 6:00 p.m.
Wednesday Night Service 7:00 p.m.
- Alderson Chevrolet**
- Eddie Floyd Shop**
- Coronado Motel**
- Osburn's Furniture & Appliance, Inc.**

WE'RE CHOPPIN' HIGH FOOD PRICES



★ CLARENDON ★ CLAUDE
★ MEMPHIS ★ SPUR
★ STRATFORD ★ SUNRAY

FLEMING COFFEE
\$1.99
1 LB CAN

TV EXPECT THE BEST TV FLOUR
79¢ 5 lb sack

BYLOW FOOD STORE

COCA COLA
\$1.09 EACH
2 LITER

TOMATO SAUCE 4/\$1.00 (8 oz)
TV CRACKERS 59¢ (1 lb box)
TV NAPKINS 69¢ (140 ct pkg)

TV Lunchmeats 99¢
BEEF BOLOGNA, PICKLE LOAF, BOLOGNA, SALAMI, SPICED LUNCHEON 12 OZ. PKG.
TV Meat FRANKS 89¢ (12 oz pkg)
TV American CHEESE SLICES 99¢ (8 oz)

Bounty TOWELS
79¢ Giant Roll

We give Double S & H Green Stamps on Wednesday with \$5.00 purchase or more excluding Tobacco.

SALE STARTS THURSDAY FEBRUARY 9

White Cloud TISSUE
99¢ 4 ROLL PKG

Sunbeam COOKIES 79¢ (18 oz)
Libbys Vienna SAUSAGE 2/89¢ (5 1/2 oz can)

Gooch German SAUSAGE \$1.49 (12 oz)
Wrights Sliced Slab BACON \$1.39 lb

Chicken of Sea Chunk TUNA 79¢ (6 1/2 oz can)
Borden BUTTER MILK 99¢ (1/2 gal)

TV Texas Style BISCUITS 3/\$1.00 (12 oz)
Blue Bonnet OLEO 59¢ (1 lb qt)
Borden BUTTER MILK 99¢ (1/2 gal)
Borden COTTAGE CHEESE 69¢ (12 oz)

CHUCK ROAST \$1.39 LB
BEEF PATTIES \$1.79 LB
GROUND BEEF \$1.29 LB
PORK CHOPS FAMILY LB PAK \$1.49
PORK CENTER CUT CHOPS \$1.99 LB

Fresh Produce
Calif. Navel **ORANGES** 3/\$1.00 (lbs)
Calif **LETTUCE** 29¢ lb
Calif **CARROTS** 3/\$1.00 (for)
Wash. Red. Del. **APPLES** 49¢ lb
BELL PEPPERS 4/\$1.00 (for)

FROZEN FOOD
TV TATOR TOTS 89¢ (20 oz pkg)
TV CORN 99¢ (20 oz pkg)
Banquet POT PIES 3/\$1.00 (8 oz)
Van de Kamp FISH FILLETS \$1.99 (12 oz pkg)
Plains ICE CREAM \$1.69 (1/2 gal)

CELEBRATING THE 74th ANNIVERSARY OF OUR BOY SCOUTS

The Boy Scouts of America are teenagers on the move! They are achievers, doers, participants and leaders. They are committed to the pursuit of excellence in a lifestyle that includes education, recreation, adventure and future careers.



By working together to help others, the Boy Scouts of our community are helping to build a better America and a better world. Happy Anniversary, Scouts! We salute all of you during your Anniversary week, February 5th through 11th for the fine job you are doing!



We are proud to pay tribute to this inspirational group of young men!

Cable TV

Henson's



Rattan TV

Bylow Foods

J & W Lumber

Wallace Monument

Mary's Country Kitchen

LaRue's Restaurant

Greenbelt Water Authority

Clarendon Auto Supply

Judy's Hair Design

Gibsons Meat Market

Reynolds Machine & Supply

Alderson Chevrolet

Steves Industrial Engines

Greene Dry Goods Co.

Mike's Gibsons Pharmacy

Floyd's Automotive & Muffler

Robertson Funeral Directors

Osburn Furniture & Appliances, Inc.

The baby in the first picture, is the mother of the baby in the second picture



ERNEST TIPTON [back row 1 to r], Verdile Tipton, Ethel Fowler, A.J. Fowler, Eddie Tipton, Darleen Fowler, Leon Fowler, Zack Salmon, [front row] Mrs. Lacy Tipton, Mrs. Ida

Woodard, Mrs. Crowder, Donna Tipton, Mrs. Laura Churchman, Leslie Salmon and Baby Pam Tipton [mother of baby in next picture.] Note: Pictured are all grandparents of baby.



SIMON CAMARILLO, SR., [back row 1 to r], Mrs. Camarillo, Leon Fowler, Darleen Fowler, Ernest Tipton, Verdile Tipton, [middle row] Eddie Tipton, Leslie Salmon, Ethel Fowler,

Mrs. Camarillo's mother, Steve Camarillo, [bottom row] Donna Tipton, [baby] Bradley Camarillo and Pam [Tipton] Camarillo. Note: Pictured are grandparents of the baby.

K-9 Korp Graduation

by TINA ALEXANDER
January 30, Monday night, ten K-9 Korp members graduated from the first division or Sub-Novice dog obedience class.

The children graduates were: Jenifer Davis, Steven Davis, Gwyn Tolbert, Matt Drager and Kenny Tolbert. Michael Moore and Dawn May have already graduated from this division but did participate in the events. The adult graduates were: Judy McCully, Eva Hermes-

meyer and Celia Drager. The events that took place during the graduation were, the Sub-Novice Heel-on-lead and the Novice Heel-off-lead. The winners of the Sub-Novice children division were: 1st place, Gwyn Tolbert; 2nd place, Jenifer Davis; 3rd place Steven Davis; and 4th place, Matt Drager. Steven Davis also got the award for most improved handler. The winners in the adult division were: 1st place,

Judy McCully; 2nd place, Eva Hermesmeyer; 3rd place Celia Drager. Celia Drager got the award for most improved dog. There is a new obedience class for anyone who wants to join. It started on February 6, Monday night at 7:00 at the Community Center. Come sign up.

Association, Lubbock County Bar Association, South Plains Trust and Estate Council and a representative to the South Plains Association of Governments. He and his wife, Barbara have two children and reside at Lake Ransom Canyon, Texas, where he is a member of the city council and the volunteer fire department.

Marie Milliken, President, is a pioneer in the field of home health care since Medicare's inception of the program in 1966. Panhandle Health Care, is a non-profit corporation dedicated to providing health care 24 hours, 7 days a week in the patient's home under the supervision and orders of the patient's physician. The agency has offices in Dumas, Lubbock, Childress, and Odessa and is certified by state and federal regulating agencies to serve the public in 65 counties in the West Texas area. The agency provides skilled nursing services, home health aides, medical social services, speech, occupational and physical therapy. It is the policy of Panhandle Health Care, to admit and treat all clients without regard to race, creed or age. The requirements for admission are the same for all persons. Payment for agency services may be made through Medicare, Medicaid, VA, Worker's Compensation, Champus, Private hospitalization insurance, or private payment.

The Lions Tale

by GENE ALDERSON

The Clarendon Lions Club held its regular meeting at noon on Tuesday at the Lions Hall. Nineteen members, Lion Sweetheart Jessie Adams and three guests were present.

Lion Secretary Homer Estlack called the meeting to order in the absence of our President and vice-president. He presented a membership application to the club from Bruce Hoffman, minister of the First Christian Church, which was unanimously accepted. Lion Estlack also introduced Waxne Weavers, Juvenile Officer, 100th Dist. from Panhandle who was the guest of Lion Christal. Lion Donald Smith got our program which was brought by Adrian Cervantez and Trena Clark with the Texas Rehabilitation Commission, Vocational Rehabilitation Division.

Their service deals primarily with helping to secure training or other assistance to those persons who will require help in order to become productively employed. In honor of Valentines Day, our ladies will be having lunch with us next week. In order to give our cooks a count of how many will be here, all members who were not in attendance on Feb. 7th, will need to contact our secretary, Homer Estlack.

Fannin Vice-President and Staff Attorney

Marie Milliken, President, Panhandle Health Care, Dumas, Texas, announces the appointment of Richard L. Fannin as Vice President and Staff Attorney. Richard brings to the agency a varied educational and business background including a Bachelor of Business Administration degree in Finance from Texas A&M University, a Master of Business Administration degree from Wichita State University, and a Doctor of Jurisprudence degree from the Texas Tech University, School of Law. Richard has worked for the First National Bank, Midland, Cam Fannin Insurance Agency, Lubbock, Texas, and has been a general private practice attorney as well as owning his own estate and tax planning consulting firm. Richard is a member of the American Bar Association, Texas Bar

Law requires filing report of mobile home movement

The State Property Tax Board (SPTB) reminds those who move mobile homes, both within the state and from out of state, that they are required to report all mobile home moves to the county appraisal districts in Texas in which the moves take place.

The reports are used to place mobile homes on the property tax rolls of local taxing jurisdictions. According to SPTB data, 285,743 mobile homes were on the tax rolls in 1982, with an appraised value of \$2,530,290,904.

Requirements for reporting movement of mobile homes are spelled out in the Texas Property Tax Code in Chapter 21. The law requires that any person moving a mobile home in Texas file a report of the movement and pay a \$10 filing fee.

Mobile home movers are liable for a penalty of up to \$200 for knowingly failing or refusing to report the movement of a mobile home.

The report and filing fee must be turned in to the Chief appraiser of the county appraisal district in which the move begins, as well as to the chief appraiser of the district in which the move ends.

If the move originates out of state, the report and filing fee must be turned in to the chief appraiser of the district in which the move ends. The report must be filed before the day on which the move begins. Filing fees are deposited in

the general funds of the counties.

Some mobile home transporters based outside the state may face a delay if shipment is held up until a report can be filed in the Texas county for which a mobile home is destined.

Out-of-state transporters seeking to comply with Texas law, yet avoid such a delay may write the local chief appraiser to request extension of the reporting deadline. Under the law, the chief appraiser may extend the deadline for a single period of up to 15 days, "for good cause shown."

Alternatively, the out-of-state mover may authorize drivers to file the required reports on behalf of the company upon arrival at their destinations in Texas at least a day before the mobile home is moved onto its site.

Report forms and lists of appraisal district mailing addresses are available from chief appraisers or at district offices of the Texas Department of Highways and Public Transportation.

Mobile home movers or owners with questions about the reporting requirements are urged to contact local chief appraisers or to call SPTB's Technical Assistance Section, 512-837-8622 or, toll-free in Texas, 800-252-9121.

One-time-only chance

State Comptroller Bob Bullock said Monday, January 23, Texas businesses operating outside state tax law will get a one-time-only, penalty-free chance in February to get right with the Comptroller's Office before Bullock lowers the boom in March.

"We'll give them 29 days in February to get right with the law," Bullock said. "If they come in and wipe the slate clean, we won't charge them penalty and we won't file charges against them. If they wait until March or if they wait until we find them, they'll be too late."

Comptroller enforcement officers will begin using new procedures designed to more quickly identify and collect taxes from errant taxpayers in March. Under the law, the Comptroller can collect a 10 percent penalty and has the power to file criminal charges for unreported state taxes.

"We will only waive penalties and charges if the taxpayer comes forward voluntarily during February," Bullock said. "Chronic late filers, delinquent taxpayers and other taxpayers already under investigation or court prosecution don't qualify for this relief."

The February-only, non-penalty period is aimed at:

- *A business operating without a tax permit.
- *A business (such as an out-of-state corporation) which owes Texas taxes even though a tax permit isn't required.
- *A business not reporting

taxes on a new activity added since it got its original tax permit.

*A business with a single tax permit, but more than one business location.

"The February period is for the business operating outside the tax law or beyond the limits of its tax permit. We want them to come out in the open, get a permit and start reporting taxes like most other Texas business people," the Comptroller said.

Information and assistance for taxpayers to take advantage of the one-month grace period will be provided by the Comptroller's field offices or by calling 1-800-252-5555 toll free from anywhere in Texas.

FACTS & FIGURES

A new system has been developed that can increase the computational power of existing computers by up to 16 billion calculations a second. Each processor linked to a computer provides up to 250 million calculations per second.

The new processor is designed for such applications as simulation, large-scale structural analysis, petroleum exploration, aerospace, manufacturing, weather forecasting, research and image and signal processing. Called the Cyberplus, it is manufactured by Control Data.

A maximum of 64 processors can be linked to a single Cyber 800 series computer to provide the 16 billion calculations per second. Each one alone can multiply 250 million numbers per second. A person with a calculator doing one per second would need eight years to complete 250 million—24 hours a day, 365 days per year, with no coffee breaks.

Alpha Upsilon Epsilon news

Alpha Upsilon Epsilon Chapter of Beta Sigma Phi held its 71st meeting at the Patching Club House on January 23, 1984 at 7:30 p.m.

Roll was called with the following members present: Terry Floyd, Sandra Eads, Denise Grady, Terri Floyd, Jeanette Loveless, Kayla Cates, Melody Price, Bette McAnear, Judy Bland and Leslie Schnauer. Terri Floyd gave treasurer's report. The Little Miss and Master Donley County Pageant was a great success with a net profit of approximately \$30.00.

Congratulations to the winners of the pageant: Little Miss Donley County, Stephanie Floyd; Little Master Donley County, Robert Bertrand; First runner-up, Mandi Goss and Clint Green; Second runner-up Summer Gerner and Jason Dunn. Stephanie is the daughter of our chapter treasurer, Terri Floyd. Stephanie is a Legacy member of Beta Sigma Phi. Mandi is the daughter of Dona Goss, a member of Xi Lambda Xi and our chapter advisor. Summer is the daughter of Cheryl Gerner. Cheryl is a member of our chapter, on leave of absence. Summer is a Legacy member of Beta Sigma Phi.

Congratulations to everyone and a special thanks to the pageant committee, Fuzz Mooring, Melody Price, Jeanette Loveless, Kayla Cates, Terry Floyd, Bette McAnear, Debbie Hamilton, Wanda Hill, Patsy Leflew and Kitty Proctor. You did a great job Fuzz!

A Super Bowl Party was enjoyed by all attending on Sunday, January 21st in the home of Donald and Judy

Bland. Everyone brought homemade pizza. Those attending were: Fuzz and Ricky Mooring, Terry and Lynn Floyd, Terri and Johnny Floyd, Kitty Proctor and Eddy Eads. Thanks Donald and Judy for inviting us to your home!

As a special Valentines present to each member, Leslie Schnauer gave everyone a ticket to her play "Right Bed, Wrong Husband". The play was Feb. 3, 4, and 5 with our very own Melody Price's hubby as the star of the play! Thanks Leslie!

Tickets were passed out for the Queen of Hearts Charity Ball to be held February 18.

Our hostesses for the evening, Sandra Eads, Kayla Cates and Jeanette Loveless, then served a vegetable platter, chips and dip. Kayla Cates brought chocolates and announced that she and Ken are expecting their very first little baby. Congratulations Ken and Kayla.

The next meeting will be February 13 at 7:30 at the Patching Club House with Executive Board meeting at 7:00 p.m. Hostesses will be Denise Grady and Terri Floyd. The program will be presented by Fuzz Mooring on Literature and Poetry.

Don't forget the bake sale at Gibson's on Saturday, February 11 from 9:00 til 2:00. Buy your Valentine goodies there!

The banana does not grow on a tree. It grows on an herb—the largest known of all plants without a woody stem or solid trunk.

"I take the same care with animals that Block takes with taxes."

"I know I'm in good hands when Block prepares my tax return. My preparer goes to school every year to get special training. And she does taxes hundred of times. Training and experience—that's what makes you good at your job. I'll care for the animals and let Block take care of my taxes."

People who know their business go to

H&R BLOCK

220 North 10th St.
Memphis, TX. 79245
806-259-2714
Office Hours:
M-F 9:00-6:00
Sat. 9:00-5:00

WIL-MART HWY. 287 & TAYLOR
CLARENDON, TEXAS

FOR PEOPLE ON THE GO

OPEN SEVEN DAYS A WEEK 6:00 A.M.

PRICES EFFECTIVE THRU FEB. 11, 1984

Free 2 LITER Pepsi FOR COMPLETING A DIAMOND SHAMROCK CREDIT CARD APPLICATION

BORDEN'S Ice Cream 1/2 GAL CTN. \$1.69

MEAD'S WHEAT Bread 1 LB. LOAF 89¢

BORDEN'S HI-PRO Milk 1/2 GAL CTN. \$1.09

NOT & CRISPY BURRITOS 2 FOR 89¢

O'GRADY'S Potato Chips 8 OZ. PKG. 99¢

CHERRY & APPLE Bakery Fresh Turnovers EACH 49¢

DIAMOND SHAMROCK
FUELS AT COMPETITIVE PRICES



READ AND USE THE WANT ADS

Buy Sell Trade 874-2259

STEVE'S
Automotive & Industrial
Engines
For tune-ups, muffler or a
major overhaul, on the farm
service calls.
874-3446

Call your local used cow
dealer for
dead stock removal
1-800-692-4043
toll free
Hereford BI-Products

OFFICE SUPPLIES
Bookkeeping Supplies
Storage Boxes
Office Machine Ribbons
Office Furniture
Clarendon Office Supply
and Printing
G.W. Estlack
Clarendon, TX 79226

Clarendon
Lodge 700 AF/AM
Meeting:
Second, Monday, 7:00 p.m.
each month.
Practice: 1st & 4th Mondays
Cleo Russell, W.M.
Billy Ray Johnston, Sec.

**DONNA'S ALL BREED
DOG GROOMING**
248-3691 GROOM, TEXAS
49-TFC

CABLE TV
"There's more to see on
Cable TV." We have 2, 3, 4,
5, 6, 7, 9, 10, 13. Call
874-2522

**Get a
custom fit.**
We can bend any straight
pipe to custom fit almost all
domestic and foreign cars...so
we're never out of stock. Drive
in anytime and we can install a
complete exhaust system
...fast.



**BRADDOCK
SHELL
SERVICE**
Master Card/VISA accepted

COMMERCIAL PRINTING
Business and Personal
Stationery & Cards
Business Forms
and Statements
Window Cards
Whatever your printing
needs, check with us.
CLARENDON OFFICE
SUPPLY & PRINTING
Mr. & Mrs. G.W. Estlack
Phone 874-2043
Clarendon, TX 79226

FOR SALE
Houses in Clarendon
and Hedley. Call us for
need listings 874-2533.
SANDERS
REAL ESTATE
720 S. McClelland
874-2533

**Domestic Water
Well Drilling**
4.5, 6 & 8" wells
JOHN MORROW
DRILLING
& SERVICE
874-2704

**CUSTOM
BUTCHER**
Slaughtering beef on
Mondays & Thursdays
Slaughtering pork on
Mondays only
Please call ahead
DAVENPORT
MEAT COMPANY
Clarendon 874-2701

FOR SALE BY OWNER
Newly remodeled home, 3 bedrooms, 1 1/2
baths, living room and den. Central air and
heat, dishwasher, free standing base oven, eye
level oven and cook top. Finished basement
could be 4th bedroom, partially covered patio,
2 car detached garage, and large playhouse/
storage building. Two blocks from high school.
Call 874-3554 or after 5 p.m. 874-3829.

**HILL
PETROLEUM
CO.**
L.P. GAS
**Diesel
Diesel Diesel**

Night 874-3942
Office 874-3244

LAMPS, LAMP PARTS,
all light bulbs
HOUSE OF SHADES
and
LAMP REPAIR
Wolfm Village
Wolfm Avenue
Amarillo, Tex. 79109

FOR SALE: Storm windows,
complete window units.
CLARENDON GLASS CO.
874-3826.

WE SELL AND SERVICE
inground and above ground
swimming pools, hot tubs,
spas and saunas, storm
cellars. 1312 North Hobart,
Pampa 806-665-4218.
24-tfc

FOR YOUR STANLEY Home
Products you can now call
Laura Harbert 874-2595.
50-TFC

**MEMPHIS SINGER
SEWING MACHINE
SALES SERVICE**
For contacts call
Stavenhagen Furniture
I am in Clarendon every two
weeks on Thursday

ALL CLASSIFIED ads must
be paid for in advance or be
subject to \$1.00 additional
charge for mailing and handling.

BLACKWELL WELDING
Groom, TX, north of Dub's
Fuel and Supply, specializing
in trailer repair, other repairs
welcome. Day phone 248-
2601, night 248-3772. Open
8-5.
1-4tc

FOR SALE

FOR SALE: Queensland Blue
heeler puppies, ready to
wean February 15, Loretta
Crump, 874-3556 or 874-3173
after 5.
5-1tp

PIANO FOR SALE
Wanted: Responsible party
to assume small monthly
payments on spinet/console
piano. Can be seen locally.
Write: (include phone number)
Credit Manager, P.O.
Box 478 Lockhart, TX 78644-
0478.
4-3tp

TAKE UP PAYMENTS OF
\$54.13 on water bed by Twin
Oak. Call 874-2452.
2-ttc

WANTED: August 22, 1949
edition of Life Magazine.
Will pay good money if
magazine is in good shape.
Write: Cindy Long, Box
1165, Canadian, Texas 79014
5-3tp

MELCO BUILDINGS:
The finest steel bldg. in the
world! Comm., light-indus.,
farm and resi. As low as
\$2.46 per sq. ft. F.O.B.
plant. Dealerships available.
Call 405-726-5755.

FOR SALE: 2 bedroom, 1
and 1/2 baths, brick home,
utility room and lots of
storage space. Attached
garage. Priced reasonably.
Call 874-2200.
32-tfc

FOR SALE OR TRADE: Two
North Country Club lots in
Howardwick. For further
details call (806) 874-3403.
5-TFC

FOR SALE: 2 houses on 3
lots, \$2,500 down, assume
\$188 a month payments,
great rental investment...call
874-2322. 6-tfc

FOR SALE: good used
drapes, 3 windows, 874-2385
6-1tp

FOR SALE: 14 yr. old grey
welding, gentle, used for
ranch and feed lot work,
knows cattle and can be
roped off of. 874-2470. 6-1tp

FOR SALE: Purebred Chiana
Bull, 3 years-old, 1700 lbs.,
can show his calves. 867-
2091. 6-1tp

FOR SALE: A baffled water
bed, mattress, box springs
and frame \$300 and also
regulation size trampoline.
good condition \$175...call
856-3541 after 5. 6-ttc

"FEATURE HOME OF THE WEEK"

SPACIOUS-LOVELY-COMFORTABLE brick
home in West Clarendon. 3-bedroom, 2 bath,
large den/kitchen combination with all
built-ins including desk and buffet. Brick fence
with yards and yards of concrete work-
gorgeous landscaping. You'll have to see this
one to appreciate it....offered at \$98,500.00

Carol Bryant Hinton
James F. Hayes & Co.
RESIDENTIAL - COMMERCIAL PROPERTIES
CLARENDON, TEXAS 79226
Office: 874-3546 Residence 874-3649

FOR SALE OR TRADE: 1974
Opel Manta Luxus. One
owner. Call (806) 874-3403.
5-TFC

FOR SALE: New or rebuilt
Kirby vacuum cleaners.
Other makes and models also
available from time to time.
Financing available.
McVicker Kirby Service, 119
Walleye St. 874-3403
Howardwick, Texas.
5-TFC

HONEY: From Hondo Valley
near San Antonio, Texas.
2# jar, \$2.69; 4# jar, \$4.69
delivered. Call 874-3403.
5-TFC

JOBS OVERSEAS - Big
money fast. \$20,000 to
\$50,000 plus per year. Call
1-716-842-6000, Ext. 22060.
5-2tp

**INCOME TAX
PREPARATION**
Trained preparers
Individual returns at reasonable price
CARY DON NEELEY
Box 98
Quail, Tex
447-5893

**BAILEY ESTES
AND SON**
Welding Fabricating
Enameled Steel Buildings
Custom Portable Buildings
Barns

Brown-McMurtry Implement
SALES AND SERVICE
PHONE 806-823-2441
BOX 777
SILVERTON, TEXAS 79257

DON BROWN Home Ph. 823-2292 CLARENCE WARD Home Ph. 823-2083

TERMITE PROBLEMS
Call for the best termite control
Over 20 years experience
Call Collect 383-7075
3608 N. E. 23rd
Amarillo, Texas 79107
State Lic. No. 1178
Owner Operator
LEO RUSSELL

MORROW'S REDI-MIX
★ Ready Mixed Concrete
★ Backhoe ★ Storm Cellars
Cash on Delivery
All Types Concrete Work
Earl Morrow - Owner 874-2571

**H & R BLOCK, "The Income
Tax People"**, 220 North 10th,
Memphis, TX. 79245, 806-
259-2714 -- Office Hours M-F
9:00-6:00, Sat. - 9:00-5:00 -
other hours by appointment.
2-10tc

**SHERREE'S POODLE
GROOMING**
Do most breeds. Have years
of experience. Call Sherree
Schwind, Memphis, Texas
for appointment.
5-TFC

**HELP
WANTED**
WILL DO HOUSE CLEAN-
ING. Call 874-3326.
2tp

OWN YOUR OWN Jean-
Sportswear, Ladies Apparel,
Combination, Accessories,
Large Size store. National
brands: Jordache, Chic, Lee,
Levi, Vanderbilt, Izod,
Gunne Sax, Esprit, Britannia,
Calvin Klein, Sergio Valente,
Evan Picone, Claiborne,
Members Only, Bill Blass,
Organically Grown, Health-
tex, 300 others. \$7,900 to
\$24,900, inventory, airfare,
training, fixtures, grand
opening, etc. Mr. Loughlin
(612) 888-6555.
2-1tp

FOR RENT
FURNISHED EFFICIENCY
FOR RENT: \$125.00 plus 1/4
of total gas bill. \$35.00
deposit, single, adults...no
pets, water and electricity
paid 874-3379. 6-1tc

FOR RENT: 3 two bedroom
houses, 2 furnished and one
unfurnished. Call 874-2522
or 874-3818.
48-TFC

FOR SALE: Two bedroom
home, beautiful view of Lake
Greenbelt OWC with size-
able down payment. Phone
874-3333. 6-tfc

**PSYCHIC
PALM READER**
Past, present and future.
Will help in all life's
problems. Answer all
questions. \$20 reading
Special \$5, 372-6405.
2-5tp

WORK WANTED: House-
cleaning. Call 874-3913.
4-3tp

**CAROL COLE
GENERAL CONSTRUCTION**
New homes, remodeling and
welding. We now have a
Clarendon phone number,
874-3470. 5-2tp

**RAY'S
APPLIANCE SERVICE**
Franchise For
Kitchen Aid Dishwashers
Sales and Service
General Electric Franchise Dealer
Heating and Air Conditioning
We service all makes of Air Conditioners
Freezer & Refrigeration Service & Repairs
874-3801
D.P. Roy, Owner

ALLEN ESTLACK
Electrical and Appliance Repair
Call 874-3683
Box 596
Bonded & Licensed

**We've got
your
muffler.**

★ Exhausts our specialty
★ Custom Duals
★ Stock mufflers and tailpipes installed

**Floyd's Automotive Supply &
Muffler Shop**

**PRE-SEASON SERVICE
SAVINGS**
Engine TA or Rear-end Overhaul
You get free hauling and 15% off parts
Because of the demand. We are extending our
offer thru the month of February.
Call us for details

**PANHANDLE FARM
& TRACTOR**
Panhandle, TX
537-3942

LIVE IN OR COME EARLY
and stay late, substantial
wage, write Box 457, Claren-
don or call at 106 A. Medical
Center, Clarendon. 6-1tc

**ARE YOU INTERESTED IN
TAKING AEROBICS?** For
more information call 874-
2533. 6-1tc

**TRUCK LOAD FABRIC
SALE, Groom Dry Good,**
Second and Broadway, By
Fabric Gal'orie, Thursday and
Friday, Feb. 16, 17, 9 a.m.-6
p.m. 6-1tc

TO GIVE AWAY: Half Dingo
and half Rat Terrier puppies
call 874-2624. 6-1tp

POCKET BOOK Exchange
at the Trailways Bus Station
874-2113. 6-2tc

**POLITICAL
CALENDAR**
District Judge
John T. Forbis
Sheriff
Jimmy Thompson
County Attorney

Commissioner
Prct. 3
Butord trouand
ion Springer
Tax Assessor/
Collector
Wanda Smith
State Senator
Bill Sarpallus
Constable Prct. 3
C.C. "Blackie" Johnson
J.E. [Jun]er Gilchrest

Paid Political announcement.
Paid for by candidates listed

**CARD
OF THANKS**
THANK YOU
A Thank You to the men
that helped with our calf.
Hugh & Oneta Sanders
6-1tc

THANK YOU
From Emily McCary with a
sincere thanks to all of you
who had a part in the gift I
received. This is to let you
know just how much I
appreciate it. Your kindness
and your special thoughtful-
ness means very much to me.
6-1tp

NOTICE
NOTICE
City of Groom is accepting
applications for assistant to
Water Superintendent.
Would prefer a C Water
License. Salary depends on
qualifications. Excellent
benefits. Inquire City Hall,
P.O. Box 217, Groom, Tx.
79039. Ph. 248-3611 Equal
Opportunity Employer. 6-2tc

LEGAL NOTICE
The Panhandle Private In-
dustry Council is requesting
bids from business firms in
the 25 counties of the Texas
Panhandle to conduct com-
pany-based employee train-
ing programs. A total of
\$80,000 is to be contracted
for the occupational skills
training of area residents by
local firms as a result of this
bidding.
Companies interested in
submitting bids to operate
such training programs will
be provided specifications for
bidding by contacting Loretta
Kindsfather, Director of Em-
ployment and Training, Pan-
handle Regional Planning
Commission, P.O. Box 9257,
Amarillo, Texas 79105,
806/372-3381 by 5:00 p.m.
Wednesday, February 15,
1984.
Funding Source: State of
Texas, Panhandle Job Train-
ing Partnership, Job Train-
ing Partnership Act, 1982.
5-2tc

"LEGAL NOTICE"
LOCAL INVITATION TO
BID ON HIGHWAY
MOWING
MARCH 7, 1984

Sealed proposals for five separate mowing contracts in Childress, Collingsworth, Donley and Wheeler Counties will be received at the State Department of Highways and Public Transportation District Office at 1700 Avenue F, N.W., Childress, Texas 79201, until 9:00 A.M., March 7, 1984.

CONTRACT NO. 25C84HM101: Childress (Cottle, Hall & Hardeman) Co.; U.S. 62; From U.S. 83 to Oklahoma State Line; U.S. 83; From S.H. 256 south to South Pease River to include all of F.M. 2465. U.S. 287; From Estelline to F.M. 268, to include all of Loop 328 and F.M. 2466; Length: 83.63 miles; Approximate Area: Type I: 724.55 Acres.

CONTRACT NO. 25C84HM102: Collingsworth County; U.S. 83; From Collingsworth/Wheeler County Line to S.H. 256, to include all of F.M. 1439 and F.M. 2467; Length: 45.8 miles; Approximate Area: Type I: 374.05 acres.

CONTRACT NO. 25C84HM103: Donley (Hall) County; U.S. 287; From Donley/Armstrong County Line to Estelline; Length 53.6

miles; Approximate Area: Type I: 540.97 acres.

CONTRACT NO. 25C84HM104: Wheeler County; I.H. 40; From Wheeler/Gray County Line to Shamrock, to include all of F.M. 1547 (Wheeler County), F.M. 2474 and F.M. 3075; Length: 24.1 miles; Approximate Area: Type I: 386.56 acres.

CONTRACT NO. 25C84HM105: Wheeler County; I.H. 40; From Shamrock to Oklahoma State Line to include all of F.M. 1802, F.M. 2168 and Spur 30; U.S. 83; From Wheeler/Hemphill County Line to Wheeler/Collingsworth County Line; Length: 48.85 miles; Approximate Area: Type I: 492.24 acres.

Proposals, plans and specifications for the above contracts may be obtained at the Department Office of the following Maintenance Construction Supervisors: John W. Rothwell, Jr., Childress; Donald R. Fowler, Wellington; Donald E. Eads, Clarendon; Joe B. Hall, Shamrock; or District Office, Childress.

LOCAL INVITATION TO BID ON HIGHWAY MOWING MARCH 8, 1984

Sealed proposals for six separate mowing contracts in Cottle/King, Dickens, Foard, Hardeman, Knox and Motley Counties will be received at the State Department of Highways and Public Transportation District Office at 1700 Avenue F, N.W., Childress, Texas 79201, until 9:00 A.M., March 8, 1984.

CONTRACT NO. 25C84HM106: Cottle and King Counties; U.S. 70; From Cottle/Motley County Line to Cottle/Foard Co. Line; U.S. 83; From South Pease River south to the King/Stonewall County Line, to include all of F.M. 3256 and F.M. 2998; U.S. 82; From King/Dickens County Line to King/Knox County Line; Length: 119.5 miles; Approximate Area: Type I: 619.85 acres.

CONTRACT NO. 25C84HM107: Dickens County; U.S. 82; From Dickens/Crosby County Line to Dickens/King County Line, to include all of F.M. 2941; S.H. 70; From Dickens/Motley County Line to Dickens, Texas; Length: 51.4 miles; Approximate Area: Type I: 503.45 acres.

CONTRACT NO. 25C84HM108: Foard County; S.H. 6; From Foard/Hardeman County Line to Foard/Knox Co. Line; U.S. 70; From Foard/Cottle County Line to Foard/Wilbarger County Line, to include all of F.M. 654, F.M. 1039 and F.M. 2566; Length: 66.8 miles; Approximate Area: Type I: 369.4 acres.

CONTRACT NO. 25C84HM109: Hardeman County; U.S. 287; From F.M. 268 to Hardeman/Wilbarger County Line, to include all of F.M. 925; S.H. 6; From Oklahoma State Line to Hardeman/Foard County Line; Length: 48.2 miles; Approximate Area: Type I: 481.1 acres.

CONTRACT NO. 25C84HM110: Knox County; U.S. 82; From Knox/King County Line to Knox/Baylor County Line; U.S. 277; From Knox/Haskell County Line to Knox/Baylor County Line, to include F.M. 266 from U.S. 82 to Goree; S.H. 6; From Knox/Foard County Line to Knox/Haskell County Line; Length: 87.58 miles; Approximate Area: Type I: 556.65 acres.

CONTRACT NO. 25C84HM111: Motley County; U.S. 62-70; From Motley/Floyd County Line to Motley/Cottle County Line, to include S.H. 70, from Matador to Motley/Dickens County Line; Length: 44.39 miles; Approximate Area: Type I: 188.85 acres.

Proposals, plans and specifications for the above contracts may be obtained at the Department Office of the following Maintenance Construction Supervisors: Kenneth W. Young, Paducah; Brice P. Lindsey, Dickens; Gene R. Crabtree, Quanah; Carl L. Bruce, Munday; Clay R. Jameson, Matador; or District Office, Childress.

ant to this advertisement will be awarded to the lowest responsible bidder without discrimination on the ground of race, color, or national origin.

6-2tc

SEE YOUR DOCTOR

This information comes from Smith Kline and French Laboratories, a leader in high blood pressure research and therapeutics.

High blood pressure is second only to smoking as a factor that increases your risk of heart disease. High blood pressure affects nearly one in every five American adults. Some people think having high blood pressure means that you're nervous or that you work too hard. That's not true.

The State Department of Highways and Public Transportation, in accordance with the provisions of Title VI of the Civil Rights Act of 1964 (78 Stat. 252) and the Regulations of the U.S. Department of Transportation [15 C.F.R., Part 8], issued pursuant to such act, hereby notifies all bidders that it will affirmatively insure that the contract entered into pursu-

1 YEAR CERTIFICATE

Our new option for your savings plan.

10.10%

Compounded Daily with a \$500 minimum deposit.

Additions allowed without extending maturity. \$500 minimum increments

Insured by FSLIC One month penalty for early withdrawal



1725 Wilbarger Street Vernon, Texas 76884 (817) 553-3362
113 No. Main Frederick, OK 73542 (405) 335-5549
10th and Easy St. Paducah, TX 79248 (806) 492-3697
119 So. 6th St. Memphis, TX 79245 (806) 259-5384
423 No. Main Childress, TX 79201 (817) 937-8686
14850 Montfort Rd. Dallas, TX 75249 (214) 385-3062

Hedley Jr. High Basketball Schedule 1983
1984 Basketball Schedule

Feb. 9 Kelton there 6:00

HILL PETROLEUM CO.

THE COUNTRY STORE

SECURITY STATE BANK



Judith Marie Jones and Robin Jeannette Jones, daughters of Rev. James D. and Sue Jones. Grandparents are Doyle and Carol Hall.

There's a Change in Store for You!

GIBSON'S

Sunday 9-7 Monday-Saturday 8-7

Reserve right to limit quantity. Some items not exactly as illustrated. Some items in limited quantity.

| | | |
|-----------------------------------|---|---|
| BACON lb \$1.38 | CHICKEN LIVERS 8 oz cup ea 38¢ | CHICKEN CORDON BLEU 12 oz pkg \$3.79 |
| FRANKS 12 oz 78¢ | CHEESE \$1.58 | CHICKEN ROYALE 12 oz pkg \$3.79 |
| CATFISH lb \$1.88 | ROUND STEAK lb \$1.88 | POTATOES 10 lb bag \$1.46 |
| BELL PEPPERS 4/99¢ | APPLES 38¢ lb | BLACK PEPPER 4 oz 79¢ |
| LEMONS 38¢ lb | DOWNY 33 oz Fabric Softener \$1.09 | DRINK 3 pack 79¢ |
| LETUCE 37¢ head | FANTASTIC 32 oz Spray Cleaner \$1.09 | SYRUP 24 oz \$1.69 |
| COFFEE MATE 16 oz \$1.87 | BOLD-3 49 oz Detergent \$1.87 | BROWNIE MIX 2 1/2 lb 39¢ |
| HOT COCOA MIX 20 oz \$1.77 | COTTAGE CHEESE 12 oz 68¢ | CRISCO 3 lb can \$2.39 |
| TOMATO PASTE 6 oz 4/\$1.00 | YOGURT 2/79¢ | BUNS 4 1/2 in 6 pack 88¢ |
| CRACKERS 16 oz 89¢ | OLEO 2/99¢ | COKES Plus Deposit 95¢ |
| | OLEO 16 oz bowl \$1.09 | |
| | OLEO 32 oz 99¢ | |