

If a red check appears by your names your paper has expired. Subscription rates for Donley County \$6.50 outside of County \$8.50. Mail Box 1110 Clarendon, Texas 79226

THE CLARENDON PRESS

USPS 947040

20¢

Dedicated To Fair And Impartial Representation

Volume VIII

Thursday, April 5, 1979

Number 14

Supporting



The Broncos

Maranatha Banquet April 7th

Maranatha, "Youth For Christ" Club will have their annual spring banquet April 7, 7 p.m. in the Clarendon High School gym. Tickets may be purchased from any Maranatha member.

Entertainment for the banquet will be the Radiance in concert for the evening.

Mexican dinner planned by Medical Center staff

Medical Center employees will sponsor a Mexican Supper on Friday April 6th at 5 P.M. in the Rebekah Hall across the street north from the post office. Plates will be \$2.50 each for adults and \$1.25 for children under 12 years of age. All proceeds will be used for

our new Patio cover for the use of the residents of the Medical Center. A very special thanks is due the Rebekahs for donating the use of their hall. Tickets may be purchased at the door.

Calvary Baptist Church to hold revival April 8th

Evangelist, Dr. Burt Homer, will be at the Calvary Baptist Church in revival April 8th through 15th.

Dr. Homer, has pastored and built great churches and God is using him now in the Evangelistic field. It will be a great blessing to you if you can be

present at each of the services. Services will begin each evening at 7:30 p.m. with special music and singing with each service.

The services of a nursery will be provided also for each service. Roy W. Sullivan, Pastor



RADIANCE

Special Meeting 'Decorating with Fabrics' to be held April 10th

Wanting to redecorate but need some ideas? A special interest meeting on "Decorating with Fabrics" will be conducted Tuesday, April 10, 1979 at 7:30 p.m. at the Clarendon College Auditorium.

This meeting is about a love affair with fabric. You'll see a collection of ways fabric and sheets can be used in do-it-yourself decorating and can help you create your own special environment. Sheets and fabrics can be used as treatments for

walls and windows, become curtains, slipcovers, pillows, napkins, placemats, tablecloths, and even bedspreads. Presenting a part on the program "Decorating with Sheets" will be Pat Seaman, Housing and Home Furnishings Specialist from Dallas, Texas. Pat is a specialist with the Texas Agricultural Extension Service.



PAT SEAMAN

Fund started to help Mrs. Spurgeon

A fund has been started by friends of Ellar Spurgeon at the Donley County Bank to aid with funeral and other incidental expenses.

John Otey will be pulpit Sunday

John Otey will fill the Pulpit at the Memphis and Clarendon Presbyterian Churches for the next several Sundays.

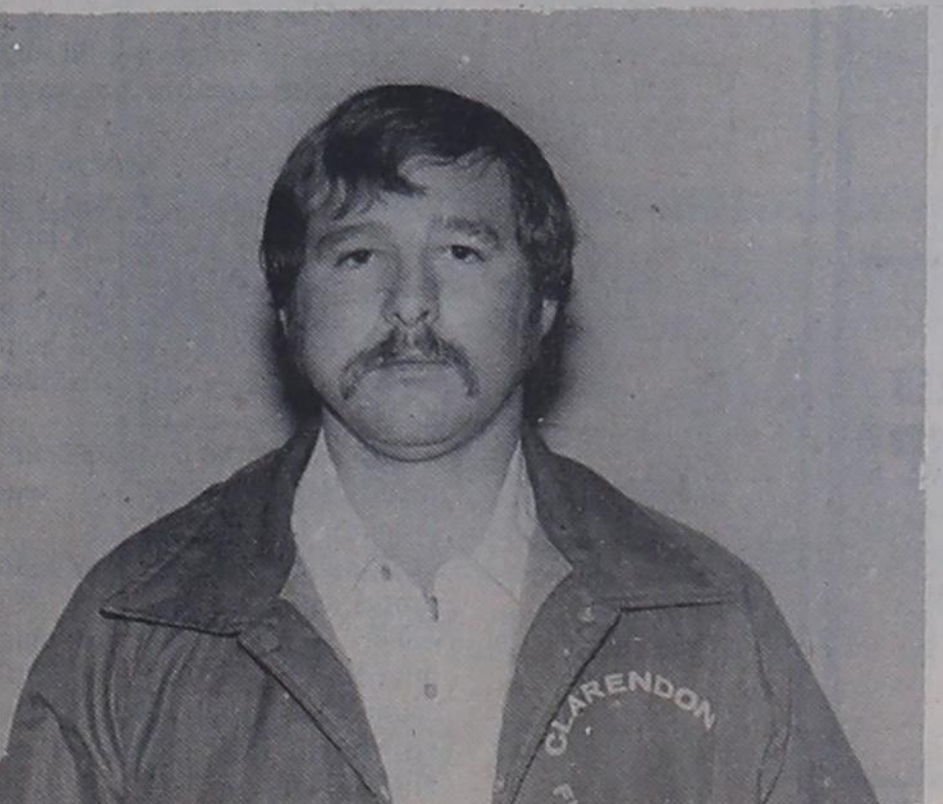

upholstered furniture. Sue Thompson, of Clarendon will present a demonstration on upholstering furniture. There will be a question and answer period at the end of both presentations.

A special exhibit "Jeans 'N Things'" will be available for you to view. This exhibit are items recycled from worn out blue jeans. Alby Peters and Rosa Lee Kalka, CEA's from Moore County prepared the exhibit. Patterns of the items will be available.

Funeral services for Mr. Earnest D. (Ed) Spurgeon, age 92, a resident of Clarendon since 1948, were held at 2:30 p.m. Thursday, March 29, 1979 in Robertson Chapel of Memories with Rev. Roger Gray, Pastor of the Assembly of God Church in Clarendon, and Rev. Paul Hancock, Christian Minister, officiating. Interment was in Citizens Cemetery with the arrangements under the direction of Robertson Funeral Directors.

Mr. Spurgeon died at 7:25 p.m. on Tuesday, March 27, 1979, in Veterans administration Hospital in Amarillo. He was born on April 11, 1886 in No Man's Land, Colorado, and married Ellar M. Anderson Cooper on June 1, 1948 at

31 students in piano recital

Mrs. Wilbert Bernabe presented 31 of her piano pupils in her third annual piano recital, Sunday, April 1, at the First Christian Church of Clarendon, at 1:30 p.m.

The 31 pupils included beginners and more advanced students, who performed before a full house of guests who attended.

Included in the recital were: Audra Hoggard, Tina Hicks, Nuggett Bland, Jan Kidd, Gwen

Meet Donald Bland A volunteer fireman

Donald and his wife Judy have two children. Donald is employed by Riggs Farm and Ranch of Clarendon. Donald joined the Clarendon Volunteer Fire Department in 1978 and is one of our more dedicated members.

The next time you see a volunteer fireman let him know you appreciate what he is doing for Clarendon and Donley County. Thank you Donald, we are proud to have you as a volunteer fireman.

is invited! All educational programs conducted by the Texas Agricultural Extension Service serve people of all ages regardless of socio-economic levels, race, color, sex, religion or national origin.

Services held for Mr. E. D. Spurgeon

Fayetteville, Arkansas. He came to Armstrong County and then to Clarendon in 1948 from Fayetteville, Arkansas. He worked as a cowboy until his retirement.

Survivors include his wife, Ellar M. Spurgeon of the home a step-daughter, Mrs. Geneva West of Oklahoma City, Oklahoma, two step-sons,

James D. Cooper of New Braunfels, Texas, Mr. Albert Cooper of Ocala, Florida; a brother, Pete Spurgeon of Moore, Oklahoma; Eight Grandchildren; and Ten Great Grandchildren. Casket Bearers were Earl Morrow, James Cooper, Don West, Albert Cooper, Fred Clifford, C. S. Sims, and Ben Burrow.

Bohanon, and Debra Slavin. Traci Burch, Jason Klinnert, Toni Michels, Shanna Cole, Charla Crump and Christina Leathers.

Jill Wallace, Renee Kuhn, Tim Cole, Lisa Riley, Denice son, Theresa Percival and Tammy White. And Shelli Hicks, Mary Kathryn Hayes, Kim Formway, Terri Leffew, Judy Garrison, Anna Harrison and Angela Klinnert.

Following the recital guests and pianists were invited to the church basement for refreshments of punch and cookies. Mrs. Bednabe, wishes to apologize to Denice Richardson for not having told her of the change of time for the recital. She is so sorry to have inconvenienced her.

David and Della Spivey from Grand Prairie visited recently with their parents, Mr. and Mrs. Claude Spivey and Mrs. Della Allen.

PROCLAMATION

WHEREAS, Libraries are one of the community's most valuable resources, providing information, education and enjoyment to every Clarendon resident who wishes to avail himself or herself of these;

Libraries serving Clarendon, the school, college and City-County libraries, contribute to the city's growth and vitality.

BE IT SO RESOLVED THAT Clarendon observe the week of April 1-7 as National Library Week and recognize the libraries outstanding contribution to everyone from preschooler to the professional, all year long.

Signed Mayor of Clarendon

National Library Week April 1-7

National Library Week is April 1-7 this year. The new library of today is striving to bridge the gap between the school and the home to provide the children with a meaningful encounter with the written word.

In keeping with this idea, the Texas State Library System has mapped out a plan for children during the coming summer vacation months. "In Search of Texas Treasures" is the theme. It is an ambitious program, designed to encourage the children of Texas to make better use of their local libraries.

Election

voting places

Voters will make their choices at the polls this Saturday April 7, when selections will be made for mayor, city aldermen, school trustees and hospital district board of directors.

Candidates and the positions for which they are running are as follows: City of Clarendon - in the mayor's race incumbent Leonard (Tex) Selvidge and Helen Rogers have announced; for the Alderman positions there are three positions open with two expiring and that held by Charles E. Deyhle being vacated due to a change of address. Incumbent Shirley Clifford is running again for her position, incumbent Cecil McAfee is running for the remaining one year of Charles Deyhle's position and James L. Kuhn is running for the other position.

At the city of Howardwick two mayoral candidates have announced Lynn Cherry and E. H. Patton, two candidates announced for the two alderman places and this week a third candidate who will be a write-in candidate, Melville Mills, announced.

Clarendon Independent School board of trustees have six persons vying for two positions. The terms of James McAneer Sr., and Gene Alderson expire and they are both running for another term of office. Others in the board of trustees race are Don Thornberry, Henry Haste Jr., Billy Neal Spier and Cheryl Burch.

Donley County school trustees, W. H. McDonald, Lloyd McCord and V. T. McPherson are running unopposed.

Incumbents Lacy Noble, E.W. Barbee and Marvin Thompson are running again for their respective places and Mrs. Dikki Howell has announced her candidacy for place two and is running against Lacy Noble.

Voting places for these positions are the Clarendon City Hall for mayor and aldermen for Clarendon and Howardwick City Hall for those candidates for alderman and mayor

School trustees and Donley County Hospital District board of directors will be voted upon at the school administration building at 416 S. Allen.

Absentee votes through Tuesday morning totaled 6 for hospital board members; 8 at the Clarendon city hall; 12 for school trustees and 8 at Howardwick city hall. Probably the final totals are larger since voter had until the close of business to ballot absentee on Tuesday.

In Hedley all ballots will be cast at the Hedley Lion's Club, city, school and hospital district. Myrtle Kirkpatrick is the election judge.

The City-County Library has made arrangements to involve every interested child in this state wide program. Locally there will be two separate activities which will include toddlers through high school age children.

The library will provide first, a summer reading program and second a group of story hours for younger children.

Younger people wishing to take part in the summer Reading Program may do so by enrolling any time after May 18th. If the child is not a member of the library he must join to participate.

There is no charge to secure a library card. However any child under 12 years of age should be accompanied to the library by a parent in order to

Places 3rd in UIL contest

Clarendon Elementary and junior high school students placed third in an extremely competitive field of contestants all the annual University Interscholastic League Literary meet held March 27 and 28 at Clarendon College.

Shalane Chamberlain, with one miss, finished tied for fourth place behind three perfect papers in the seventh and eighth grade spelling and plain writing.

Gayla Clifford, also with one miss, tied for second in the fifth and sixth grade spelling and plain writing.

Jay Gage placed third in story telling while Mary Katherine Hayes and Mitch Johnson came in second and third respectively, in the fifth and sixth grade oral reading.

Panhandle Elementary and Junior High won the meet, and Shamrock Elementary and Junior High ranked second. Schools from Wellington, White Deer, Memphis and Skellytown also participated.

Medical Center to have patio sale

Items for the May 5th, Patio Sale at Medical Center are still needed. While you do your spring cleaning and make room in closets for winter clothes remember to save unwanted things for the Patio Sale to raise money for the Patio cover.

5th and 6th grade band

Mr. Hedspeth is planning to have the 5th grade, 6th grade, and junior high bands present an outdoor spring concert Monday, April 9th at 6:30 p.m. either just north of the high school building or in the football stadium.



AUDRA HOGGARD five year old daughter of Mr. and Mrs. Bobby Hoggard, was the first weeks winner in the coloring contest which is being sponsored by the Tumbleweed.

Regents offers faculty new contracts

At the last meeting of the Clarendon College board of regents meeting faculty members and administrators were offered contracts as listed.

Contracts of administrators extended one year were: Kennedy D. Vaughan, President; Dr. Bob Riley, Dean of Instruction; Loyd D. Waters, Director of Pampa Center.

Contracts of instructors include: Linda Britten, LVN; James Ivey Edwards, art, W. L. Ellerbrook, chemistry; David Guill, agriculture; Clarence L. Hamilton, government; Dixie Howard, Spanish-Learning Center; Lee Roy Jackson, electronics;

Virginia James, cosmetology; David C. Land, coach; David D. Lowrie, biology; Jack Moreman, ranch and feed lot operations; Wiley Reynolds, automobile mechanics; Ruth Robinson, counselor; Helen Rogers, LVN; Leslie Kay Schnauer, speech and drama; Curtis A. Schaefer, agriculture;

Terry Scoggin, English; Randy R. Sims, business; William C. Taylor, history; and James F. Tucker, mathematics.

Resignations were submitted by Miss Sarah J. Cline, Librarian, Susan Addy Guill, physical education; Peggy Sproul, business.

Elected to fill the vacancy left by Miss Cline was Nelda Nance, new librarian.

Fun after fifty

Fun After Fifty organization will meet for their monthly meeting on Saturday, April 7, in the Lion's Club Hall. Members will meet at 10 a.m. for games before luncheon.

Track schedule

The Clarendon Broncho Varsity Track Team will be competing Saturday at the Wheeler Relays. The Jr. High Boys and Grils will be in White Deer Saturday for the Buck Relays.

Compiled by Tommie Saye - Cooperative Observer for National Weather Service, Clarendon.

DAY	DATE	HIGH	LOW	PRECIP.
Tuesday	27	52	34	.91
Wednesday	28	55	35	.97
Thursday	29	77	53	
Friday	30	76	43	
Saturday	31	67	37	
Sunday	1	63	37	
Monday	2	63	30	
Tuesday	3	55	33	

Total for month 3.24
Total for year 4.76

Dog Obedience training class

Returning from the Texas Kennel Club All-Breed Show in Dallas, Mr. Ben McClendon, assisted Johnny Beard of the Amarillo Obedience Training Club with the orientation for the second dog obedience training class to be held in Clarendon. "Mr. Mac" is a prominent American Kennel Club judge who is also recognized as a top instructor of the Panhandle. He judged 28 dogs in the open B class. Some three thousand dogs were entered in this show. Johnny Beard, exercising some of the first class dogs and their handlers, pointed out that those dogs at that big show had their beginnings with just such classes as the ones being conducted in Clarendon.

Irish Setter Clyde Companion Dog Excellent accompanied Johnny to the class for demonstrations. He is being worked toward his Utility title.

Mrs. Margaret McClendon assisted the two bringing slip chains and leashes which were available to new members, and helping Darla Slover with the registrations.

New class members registered from the Ashtola Community west of Clarendon, Shamrock, Wellington, the Brice Community south of Clarendon with most from Clarendon.

The lecture and demonstration conducted by Johnny Beard showed the Novice routine with trained and untrained dogs followed by the sit, heeling, sit-stay, pay attention and how to stop barking and jumping up.

CLARENDON PRESS and the Donley County Leader. Published every Thursday at Clarendon, Texas, 79226, Box 1110, at Hiway 287 and Jefferson Street and entered as Second Class Mail at the post office at Clarendon, Texas. Helen Woody, Publisher and Jeanice Weatherly, Editor.

Subscription rates: \$8.50 a year outside Donley County, \$6.50 a year in Donley County.

Any erroneous reflection upon the character of any person or firm appearing in these columns will be gladly and promptly corrected upon being brought to the attention of the management.

The class was put to work with about turns, straight sits and sit-stays at a distance with two steps away and moving right and left. The class was divided with special instruction for those preparing to enter the coming A O T C Fun Match in Amarillo April 8 at the Commercial Exhibits Building at the Tri-State Fair Grounds.

Several breeds are represented in this class: Dachshund Pennie, with Susan Mostley, Collie Jo Co's Miss Shasta with Joanne Copelin, Great Dane Orville with Grace Youngblood, Doberman Pinscher Fritz with J. Bryan Bell, German Shepherd Radar with Lewis Foxhall, Cocker Spaniel Bubba with Tommy Nichols, Doberman Pinscher Dutchess with Guy and Winnie Bell, Chow Chow Hoe with Kevin Fincher, Schnauzer Tramp with Leslie Fincher, Cocker Spaniel Penney with Heather Hendrix, Great Dane Daisy Mae with Greg Slover, Doberman Pinscher Dobie with Doug Hawkins, Doberman Pinscher Schwarzer with Vada Wood, Martha pearl Salmon with Rottweiler Chip, Australian Cattle Dog Happy Holiday with Bob Andis, Australian Cattle Dog Merry Christmas with Vera Andis.

During Friday Afternoon business session the new officers were elected. During the Friday evening session, Mrs. Aisie H. Carleton, the wife of our Bishop, conducted a most impressive Installation Service.

Saturday morning the session was opened with business. Several items were discussed and voted on. Mrs. Carlton Thompson, of Plainview, Conference President presided.

"A Service of Remembrance" was presented by Mrs. Wallace H. Kirby, of Hereford. The Seven District President assisted her. Each United Methodist Woman, who had died in the past year, had her name called and was remembered.

The meeting was closed with an impressive Communion Service led by Bishop Aisie H. Carleton. He was assisted by the District Superintendents and the Conference Officers.

The theme of the meeting was "On our Journey Toward Wholeness."

The Sixth Annual Meeting of the Northwest Texas Conference of the United Methodist Women of The United Methodist Church was held on March 30 and 31, 1979 at the First United Methodist Church in Borger, Texas. The Pampa District of The United Methodist Church were the official host.

Miss Ila Pool, Pampa United Methodist Women President, Dr. W. A. Appling, Pampa District Superintendent, and Rev. Lyman P. Wood, Borger United Methodist Pastor welcomed the United Methodist Women at the opening session Friday Afternoon at one p.m.

The theme of the meeting was "On our Journey Toward Wholeness."



BE GORRAH - a real Irish Leprechaun rides on the Clarendon Chamber of commerce float in the St. Patrick's Day parade.

The Leprechaun was designed by Clarendon College art professor, James Ivy Edwards and painted by art student Peggy Anderson.

Mrs. Mia Adjali, the Director of The United Methodist office for the United Nations, United Nations Observer for the Board of Global Ministries of The United Methodist Church was the main speaker for the two day session. She spoke on "In Africa There Are Many Countries And People" and "Who Cares About Human Rights."

Mrs. Robert Akers, of Follett, spoke on "Child Advocacy Emphasis." She reported on a workshop she had participated in on the topics pertaining to Child Advocacy.

During Friday Afternoon business session the new officers were elected. During the Friday evening session, Mrs. Aisie H. Carleton, the wife of our Bishop, conducted a most impressive Installation Service.

Saturday morning the session was opened with business. Several items were discussed and voted on. Mrs. Carlton Thompson, of Plainview, Conference President presided.

"A Service of Remembrance" was presented by Mrs. Wallace H. Kirby, of Hereford. The Seven District President assisted her. Each United Methodist Woman, who had died in the past year, had her name called and was remembered.

The meeting was closed with an impressive Communion Service led by Bishop Aisie H. Carleton. He was assisted by the District Superintendents and the Conference Officers.

The theme of the meeting was "On our Journey Toward Wholeness."



KIM ANDERSON daughter of Peggy Anderson, represented Xi Lambda Xi Sorority as a contestant in the Miss Irish Rose contest at shamrock.

Plainview United Methodist Women invited the Seventh Annual Meeting to be held in The First United Methodist Church of Plainview. The invitation was accepted. It will be held in October of 1980.

Those attending from Clarendon were Mrs. Rolle Brumley, Mrs. Dick Delaney, Mrs. Lucy Noble, Mrs. Forrest Sawyer, Rev. and Mrs. Robert W. Brown, Sr. and Mr. and Mrs. Goodwin Bray

Year of the Child to feature special events

Nineteen hundred and seventy nine is the Year of the Child and a number of special events are being planned throughout the year to highlight certain aspects of the child's development.

One of these special events is "Learning Fair", to be held in Western Plaza Shopping Mall in Amarillo which will be sponsored by the Gold Spread Association for the education of Young Children, and held April 5-7. The focus will be on early childhood growth and development. The Learning Fair is for the "Week of the Child".

A list of varied activities is listed below.

"A Child Needs to Listen" -- a train with listening stations equipped with headsets in each car, sponsored by Tots' Villa Day Care Conservatory;

"A Child Needs to Move" -- motor development activities and movement games, provided by Headstart;

"A Child Needs to Experience" -- a variety of art media for creative enjoyment, provided by St. Andrews Day School;

"A Child Needs to Taste, Feel, and Smell" -- activities to delight the senses, sponsored by Amarillo Montessori Academy;

"A Child Needs to Wonder" -- simple science discoveries, including cooking, provided by Barbara Cook and her committee;

"A Child Needs to Be Loved" -- featuring members of the Amarillo Senior Citizens Association sharing their laps and love with children, along with books provided by the Amarillo Public Libraries;

"A Child Needs to Pretend" -- dress-up play provided by Amarillo Child Care Association;

"A Child Needs to Be Proud About Who He Is" -- activities to help children appreciate their heritage and their individuality, sponsored by the Wesley Community Center;

"A Child Needs Pets to Love"

Mrs. Eva Peabody and Levern Carter, from McLean, spent the day Sunday with Mr. and Mrs. Glen Adkins.

and Care For -- animals for the children's petting pleasure, provided by Amarillo Humane Society.

In addition to the activity booths, representatives from organizations which provide services for children will be available to visit with parents. Many children's groups, including young musicians, acrobats, and dancers will perform on the children's stage. The Khiva clowns will amuse and add to the enjoyment of all.

All activities are free. Hours for the fair are Thursday, 10:00 A.M. to 9:00 P.M.; Friday, 10:00 A.M. to 6:00 P.M.; and Saturday, 10:00 A.M. to 6:00 P.M.

Get equipment, supplies ready for canning

by Cynthia Manning

Get canning equipment and supplies ready--harvest and preservation season for garden fresh fruits and vegetables is just around the corner.

WHY CAN? Canning is one of the oldest methods of preserving food. Proper canning insures safe food by processing food with high heat and protecting it with an airtight seal.

Heat destroys harmful bacteria and other microorganisms that cause food spoilage. Also, heat inactivates enzymes that could cause undesirable changes in flavor, color and texture.

CANNING METHODS: Two processing methods to use in home canning are water bath and steam pressure. The acidity of the food is the chief factor in determining which method to use.

STEAM PRESSURE CANNER: For low acid foods such as meat, poultry, fish and vegetables, use a steam pressure canner--a heavy pan with a rack and cover which can be clamped down to make it tight. The cover is fitted with a safety valve which will blow out if the pressure gets too great, a petcock to drive air out and a pressure gauge.

Keep all these parts of the pressure canner clean and in working order. Use directions for testing gauges once a year. Food needs 10 pounds of pressure for processing to insure that food reaches the recommended temperature. If the rubber gasket becomes hard, soak it in boiling water and stretch it to keep steam from escaping.

WATER BATH CANNER: For high acid foods such as tomatoes, fruits and pickled vegetables, the appropriate equipment is a water bath canner. This could be any large pan with straight sides, a cover and a rack to keep jars from resting on the bottom of the pan, thus allowing water to move freely around the jars. Use a pan that is deep enough to allow the jar tops to be covered one to two inches and have space to gently boil. Large soup kettles could serve as water bath canners.

USE MASON JARS: No matter what method of canning, use only standard, mason jars made especially for canning. These usually have the name of the manufacturer on the side and are heat tempered to withstand steam pressure during processing and vacuum after cooling. Also, they are mechanically shock resistant. Never use jars with nicks or cracks.

LIDS: There are a number of lids on the market. The most common type is the two piece flat metal lid edged with sealing compound and held in place by a metal screw band.

OTHER EQUIPMENT: Other equipment to have on hand ready for the canning season is:

- A jar lifter that can grip the container will help when handling the hot jars.

- Tongs for removing lid and screw bands from the hot water are helpful.

- A saucepan is needed for heating the lids. The size will depend on the number of jars.

- A wide mouthed funnel and a cup-like ladle for pouring liquids and filling jars will help keep the jars clean and facilitate the filling process.

If the top of the jar is unclean, then the jars will not seal properly.

This equipment is essential to proper food canning. For further home canning information, contact your local county Extension agent (home economics) for the Home Canning Bulletin B-194.

Taking part in the Year of the Child will be Clarendon High School students in Mrs. Jerry Staton's Home Economics class who will be working with a summer reading program in conjunction with the City-County Library in Clarendon and Donley County.

Mrs. Staton and five of her students attended a library meeting recently where the program was explained and demonstrated.

Attending from the Home Economics Department were Karen Kotara, Colleen Cockerham, Kathy Wilson, Lisa McAnear & Medina McAnear.

Do you like Elm beetles?

Organic gardener and devotee of ecology, Alice Courtney, is interested in the control, if not eradication of Elm Beetles in the area of Clarendon and Donley County.

She is particularly interested in organic control of the pesky beetles by the Tachnid fly and the Chalcid wasp, a small harmless type of wasp. These insects are beneficial in the control of numerous insect pests.

Another organic control

commodity which interests Alice is Sabadilla dust, which kills grasshopper larvae, according to the material Mrs. Courtney has. At this time she is hunting a distributor of this dust.

Those persons who are interested in forming an Elm Beetle control group by organic methods may contact Alice Courtney at 874-2626. She feels our many beautiful trees in Clarendon are worth some extra effort to save and keep healthy.

Capitol Comments

by State Representative Foster Whaley

Three days of tough debate ended March 15 on H.B. 1060. This is the House bill that activates the tax relief act that appeared on your ballot last November. Here are the main points as finally passed.

Farm and ranch land will be taxed on a productive basis, formulas will be developed by the school tax assessment practice board and necessary forms developed and rules written as to how this will be done. The S.T.A.P.B. (School Tax Assessment Practice Board) will be run by a committee composed of the comptroller, the attorney general, the commissioner of agriculture, commissioner of general land office, and the governor. If S.T.A.P.B. is abolished, the authority of this board transfers to the comptroller. The capitalization rate will be 10 percent of 2.5 percent above the federal land bank rate of Houston on December 31. Tax penalties are imposed for those who convert land to uses other than agriculture after having had their land taxed on a productive basis. The school district will be reimbursed dollar for dollar for any losses suffered as a result of using the productive formula.

Article 2 also allows timber land to be taxed on a productive basis as well.

Article 3 exempts most intangibles but not all.

Article 4 exempts household goods.

Article 5 exempts two motor vehicles per family. School districts will be reimbursed by the State on a dollar for dollar basis for losses incurred by granting this exemption.

Article 6 gives a residence homestead exemption to each family.

Article 7 grants \$5,000.00 market value residence exemption to all homeowners. It also grants a \$10,000.00 market value exemption to those 65 years and older or disabled. The elderly and disabled will have their taxes frozen where it can't be raised in the future.

Article 8 is a complicated formula for reimbursing school

districts for losses incurred by giving the exemptions. I did not vote for this method because it was unfair to most of the school districts in my Legislative district. Most of the school districts in District 66 suffered only minor losses, however.

You may contact me in Austin by mail at Box 2910, Austin 78769, or by telephone 512/475-3883 (O) or 512/837-4873 (H). My address in Pampa is Rt. 1, Box 70, Pampa 79065, Telephone 806/669-3251.

Texas National Guard

The Texas Army National Guard is giving \$1,500 in bonus money or \$2,000 in educational assistance to new recruits. The bonuses to new Guardsmembers will be given to any eligible man or woman without previous military service joining any Texas Army Guard unit between March 15 and June 15.

No restrictions have been placed on either the unit or the type of military assignment the new recruit must enter. But a time limit of three months has been placed on the bonus. After June 15 only selected units of the National Guard will continue to offer the enlistment and education assistance incentives to new Guardsmembers.

Scott said, "We are looking for high school seniors or graduates who can meet our physical and mental standards and want to serve their state or nation. We have at this time the funding to offer this program to about 2500 Texans."

One-half of the \$1,500 enlistment bonus will be paid to the new Guardsmember following completion of basic and advanced training with the balance to be paid in three annual increments.

Individuals interested in learning if they are qualified for one of the incentives should contact their nearest Texas Army National Guard, Recruiting and Retention Office, P.O. Box 5218, Austin, Texas 78763.

the wise old owl says
WISDOM IS...



protection for your family

Life insurance is an investment in the future for you and your family. A life insurance policy can also guarantee that you will have enough money to send your children to college. Ask about one of our life insurance policies now!

BRIGHT NEWHOUSE

874-2001

SHOP ALLSUP'S AND SAVE!!

ALLSUP'S
CONVENIENCE STORES

PRICES EFFECTIVE APRIL 5-7, 1979

IT'S SPRING SAVINGS TIME!!

<p>BORDEN'S COTTAGE CHEESE</p> <p>12 OZ. CTN. 69¢</p>	<p>SHURFINE PEACHES</p> <p>2/89¢</p>	<p>BORDEN'S ASSTD. FLAVORS ICE CREAM</p> <p>1/2 GAL. RD. CTN. \$1.39</p>
<p>CHEER</p> <p>REG. 69¢</p>	<p>BORDEN'S DIPS AND SOUR CREAM</p> <p>2 8 OZ. CTNS. 89¢</p>	<p>HUNTS PEACHES</p> <p>2/89¢</p>
<p>— BROASTED CHICKEN —</p> <p>WHOLE \$3.59 HALF \$1.89</p>		
<p>FOLGER'S ALL GRINDS COFFEE</p> <p>1 LB. CAN \$2.29</p>	<p>COLEMAN FUEL</p> <p>\$3.59 GAL.</p>	<p>FRITO-LAY RUFFLES POTATO CHIPS</p> <p>BAG REG. 89¢ 69¢</p>

Chamber Center will meet Friday and will elect year. Mr. Blackman, M and Mrs. Mol hosts for the a salad sup Come if you c Mr. and M visited Mr. an last Monday Mrs. Edith and her gran son, of Wiso and Mrs. D Tuesday night Mr. and M Sr. visited M Swanson and attended festival, an grandson, J them, and w for the Count and to see the the track me Park in Amar Mr. and M and family w of Mr. and M of Brice, Sun Mr. Gilbert Mr. and M and Mr. and Mrs. Thursday Jenny and F Canyon, visit

J. F. Annou Genera 208 Pa Beginn Mon Tuesd WE Thur Frid Satu Call 8

PA TOW 4

White Swar NA

COV

Washington AP 3 lbs. CI PI

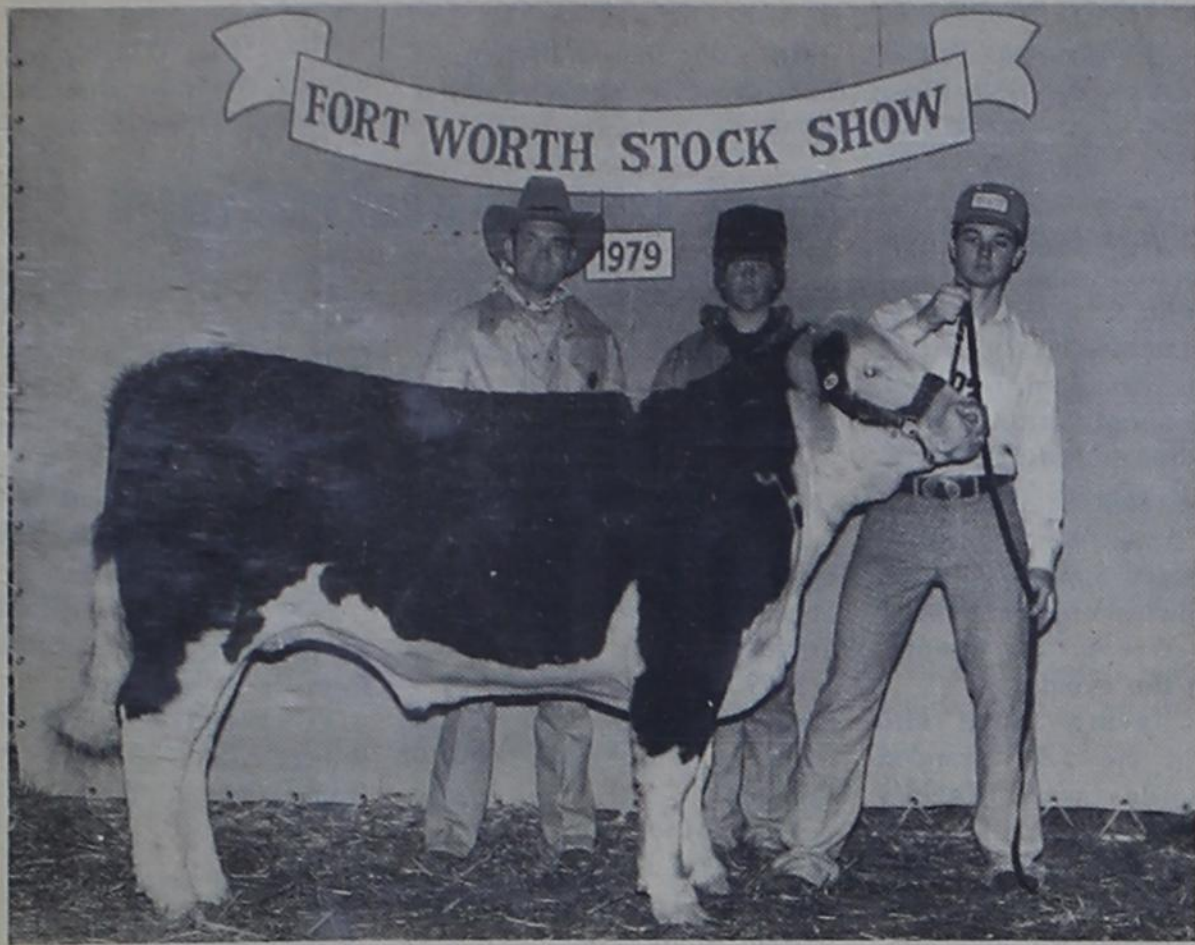

JAMES L. UTLEY of Clyde, Worth, center, with Jay Lindley left, Trey Chapman of Forth of Clarendon.

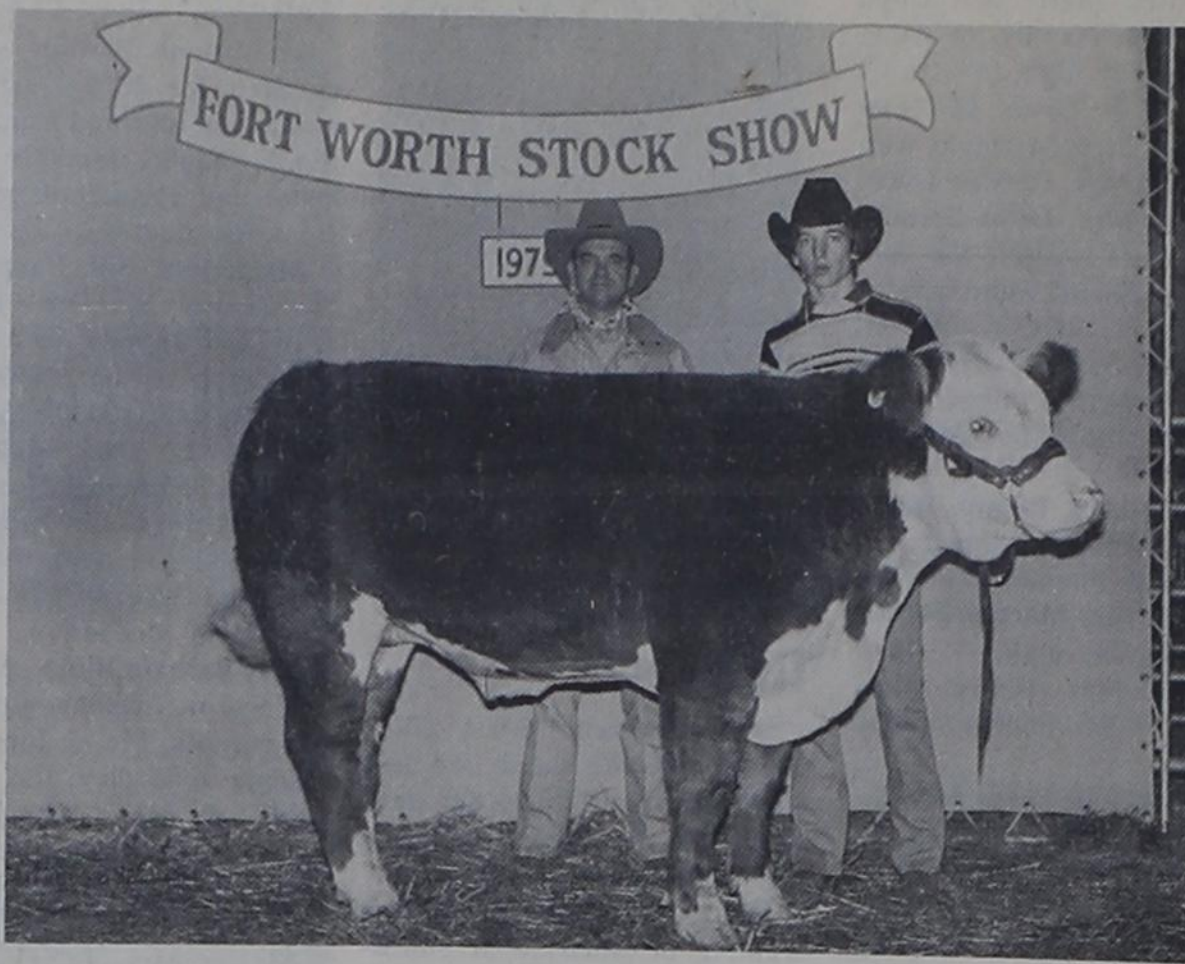

JAMES L. UTLEY of Clyde, left, with Dean Hawkins representing Doug Hawkins of Clarendon.

CLARENDON YOUTHS HONORED BY LOCAL DAIRY QUEEN

Seven Clarendon youths are being honored by the local Dairy Queen for their success in raising and showing cattle.

Photographs of their ribbon-winning steers exhibited at the 1979 Southwestern Exposition and Fat Stock Show and purchased by the Clarendon Dairy Queen are being framed and hung on the walls of the D.Q. They are:

Charles Blackburn, Jr., who is pictured with James L. Utley of Clyde and Trey Chapman of Fort Worth. Utley is executive vice-president and chief operating officer of Dairy Queen of West Texas, Inc., the corporation that owns the Clarendon D.Q., and Trey is the son of the president and chief executive officer of the company. Blackburn's steer was a 925-pound Polled Hereford.

Jack Craft, pictured with Utley and the exhibitor of a 925-pound Hereford.

Doug Hawkins, who was represented at the sale by Dean Hawkins, pictured with Utley. Doug's steer was a 1,035-pound Hereford.

The reading program at the library will end on July 31, 1979. Plans are being formulated to provide an evening of entertainment, food, and games for all children and their parents who have attended the Summer Reading Program.

The City-County Library further provides a second plan to inspire interest for boys and girls in the 3 to 8 year age range. Working together with the library, Mrs. Jerry Staton, Clarendon High School Home Economics teacher has prepared a schedule for 20 of her students. These persons will provide fun and entertainment for the younger children by conducting reading hours for the boys and girls.

Methods of the Home Economics students will use to amuse and inform the children include, flannel boards, soft toys, puppets, and last but not least their vivid imaginations.

If you wish your child to attend any or all of the reading hour sessions, a roster will be posted at the City-County Library, so that you may include your child's name. In addition as the time for the reading program nears the schedule for the reading hours will appear in the Clarendon Press.

These reading hours will be conducted by the Home Economics students under the direction of Mrs. Staton, in the Fellowship Hall of the Episcopal Church because the present library facilities are not adequate to accommodate this type activity.

In return, all of the Home Economics students involved will receive school credit for the work they will be doing with the children.

It promises to be an exciting summer for children of Clarendon and Donley County. Any parent who needs more information on this library program, is asked to please contact your City-County Library at 874-3685 or Mrs. Jack Clifford at 874-2049.

First was Miss Karen Kotara, in a striking pant-suit of blue satin-look fabric designed and created by Karen.

Sulynn Ariola modeled her disco rendition in striking green. Tonya Braddock will model her dress in the natural fibers contest this week in Lubbock.

Simplicity pattern 8922. Nancy Johnson modeled a two-piece dress from the Gunne Sax Limited Designer Collection.

Teresa Hill wore a dusty rose colored dress accented at the gathered side hem with a chiffon flower. Paula Helms modeled an eye catching dress in a deep-plum polyester blend.

Cathy Mincey modeled an aqua green satin tunic pant suit, very becoming. Melissa Lemons successfully used the new satin-look fabric for a very dressy effect.

Anna Harrison will surely catch the Easter Rabbit's eye with the beautiful display of flowers on aqua background light weight knit fabric. Starla Mann modeled a black floral cotton print with a peasant look. Jamie Stubblefield combined a floral skirt with sheer white jersey knit blouse, very feminine accent. Lisa Skelton modeled an off-the-

Mary Hermesmeier, who has two pictures being hung in the D.Q., both featuring Mary and Utley. Mary's two steers purchased by the Clarendon D.Q. were Herefords, one weighing 1,040 pounds and the other weighing 900 pounds.

Jay Lindley, pictured with Utley and Trey Chapman and the exhibitor of a 960-pound Polled Hereford.

Susan Mann, who had two steers in the show and who was photographed with Utley and Trey Chapman. The Clarendon D.Q. bought Susan's 960- and 920-pound Hereford.

Phillip Moreman, pictured with Utley and the exhibitor of a 1,275-pound Hereford.

Dairy Queen of West Texas, Inc., is one of four fast-food companies in the Chapman Fast Foods organization that operates 42 D.W.s and operates or franchises five Taco Plazas in the state.

In all, Texas Dairy Queen companies, led by the CFF group, purchased more champion and ribbon-winning steers at the 1979 stock show sale than any other single group.

Pathfinder Club meeting

The Pathfinder club met at the Patching House March the 30th. A short business meeting was held. Proposed changes in the By-Laws and Constitution were announced by the president, Miss Mabel Mongole, and will be voted on at the next meeting.

Miss Belinda Bryant was master of ceremonies for the program and gave the following introduction:

"Spring has come to the land, flowers are blooming, the earth is fresh and new, just as are the fashions our home economics classes are pleased to be showing you this spring afternoon.

High school home economic students modeled the dresses and pant suits they had made.

First was Miss Karen Kotara, in a striking pant-suit of blue satin-look fabric designed and created by Karen.

Sulynn Ariola modeled her disco rendition in striking green. Tonya Braddock will model her dress in the natural fibers contest this week in Lubbock.

Simplicity pattern 8922. Nancy Johnson modeled a two-piece dress from the Gunne Sax Limited Designer Collection.

Teresa Hill wore a dusty rose colored dress accented at the gathered side hem with a chiffon flower. Paula Helms modeled an eye catching dress in a deep-plum polyester blend.

Cathy Mincey modeled an aqua green satin tunic pant suit, very becoming. Melissa Lemons successfully used the new satin-look fabric for a very dressy effect.

Anna Harrison will surely catch the Easter Rabbit's eye with the beautiful display of flowers on aqua background light weight knit fabric. Starla Mann modeled a black floral cotton print with a peasant look. Jamie Stubblefield combined a floral skirt with sheer white jersey knit blouse, very feminine accent. Lisa Skelton modeled an off-the-

shoulder dress with ruffles on a tropical colored floral. "Going to Hawaii, Lisa?" Colleen Cockerham chose a plum print of tiny flowers to create this dress with accenting shawl. She will enter it in the Natural Fibers Contest.

The girls each modeled two of their creations, cotton playing a prominent part as is fitting for our cotton growing country.

Hostesses for the afternoon were Mrs. Tommy Saye and Mrs. Joe Robinson. Twelve members and guests Mrs. W.K. Hardin, Mrs. Johnny Leathers, Mrs. Hugh Sanders, Mrs. Bruce Ariola, Mrs. Mincey the Home Economics teacher Mrs. Staton and the high school girls who presented the program were present.

First was Miss Karen Kotara, in a striking pant-suit of blue satin-look fabric designed and created by Karen.

Sulynn Ariola modeled her disco rendition in striking green. Tonya Braddock will model her dress in the natural fibers contest this week in Lubbock.

Simplicity pattern 8922. Nancy Johnson modeled a two-piece dress from the Gunne Sax Limited Designer Collection.

Teresa Hill wore a dusty rose colored dress accented at the gathered side hem with a chiffon flower. Paula Helms modeled an eye catching dress in a deep-plum polyester blend.

Cathy Mincey modeled an aqua green satin tunic pant suit, very becoming. Melissa Lemons successfully used the new satin-look fabric for a very dressy effect.

Anna Harrison will surely catch the Easter Rabbit's eye with the beautiful display of flowers on aqua background light weight knit fabric. Starla Mann modeled a black floral cotton print with a peasant look. Jamie Stubblefield combined a floral skirt with sheer white jersey knit blouse, very feminine accent. Lisa Skelton modeled an off-the-

shoulder dress with ruffles on a tropical colored floral. "Going to Hawaii, Lisa?" Colleen Cockerham chose a plum print of tiny flowers to create this dress with accenting shawl. She will enter it in the Natural Fibers Contest.

The girls each modeled two of their creations, cotton playing a prominent part as is fitting for our cotton growing country.

Hostesses for the afternoon were Mrs. Tommy Saye and Mrs. Joe Robinson. Twelve members and guests Mrs. W.K. Hardin, Mrs. Johnny Leathers, Mrs. Hugh Sanders, Mrs. Bruce Ariola, Mrs. Mincey the Home Economics teacher Mrs. Staton and the high school girls who presented the program were present.

First was Miss Karen Kotara, in a striking pant-suit of blue satin-look fabric designed and created by Karen.

Sulynn Ariola modeled her disco rendition in striking green. Tonya Braddock will model her dress in the natural fibers contest this week in Lubbock.

Simplicity pattern 8922. Nancy Johnson modeled a two-piece dress from the Gunne Sax Limited Designer Collection.

Teresa Hill wore a dusty rose colored dress accented at the gathered side hem with a chiffon flower. Paula Helms modeled an eye catching dress in a deep-plum polyester blend.

Cathy Mincey modeled an aqua green satin tunic pant suit, very becoming. Melissa Lemons successfully used the new satin-look fabric for a very dressy effect.

Anna Harrison will surely catch the Easter Rabbit's eye with the beautiful display of flowers on aqua background light weight knit fabric. Starla Mann modeled a black floral cotton print with a peasant look. Jamie Stubblefield combined a floral skirt with sheer white jersey knit blouse, very feminine accent. Lisa Skelton modeled an off-the-

shoulder dress with ruffles on a tropical colored floral. "Going to Hawaii, Lisa?" Colleen Cockerham chose a plum print of tiny flowers to create this dress with accenting shawl. She will enter it in the Natural Fibers Contest.

The girls each modeled two of their creations, cotton playing a prominent part as is fitting for our cotton growing country.

Hostesses for the afternoon were Mrs. Tommy Saye and Mrs. Joe Robinson. Twelve members and guests Mrs. W.K. Hardin, Mrs. Johnny Leathers, Mrs. Hugh Sanders, Mrs. Bruce Ariola, Mrs. Mincey the Home Economics teacher Mrs. Staton and the high school girls who presented the program were present.

First was Miss Karen Kotara, in a striking pant-suit of blue satin-look fabric designed and created by Karen.

Sulynn Ariola modeled her disco rendition in striking green. Tonya Braddock will model her dress in the natural fibers contest this week in Lubbock.

Simplicity pattern 8922. Nancy Johnson modeled a two-piece dress from the Gunne Sax Limited Designer Collection.

Teresa Hill wore a dusty rose colored dress accented at the gathered side hem with a chiffon flower. Paula Helms modeled an eye catching dress in a deep-plum polyester blend.

Cathy Mincey modeled an aqua green satin tunic pant suit, very becoming. Melissa Lemons successfully used the new satin-look fabric for a very dressy effect.

Anna Harrison will surely catch the Easter Rabbit's eye with the beautiful display of flowers on aqua background light weight knit fabric. Starla Mann modeled a black floral cotton print with a peasant look. Jamie Stubblefield combined a floral skirt with sheer white jersey knit blouse, very feminine accent. Lisa Skelton modeled an off-the-

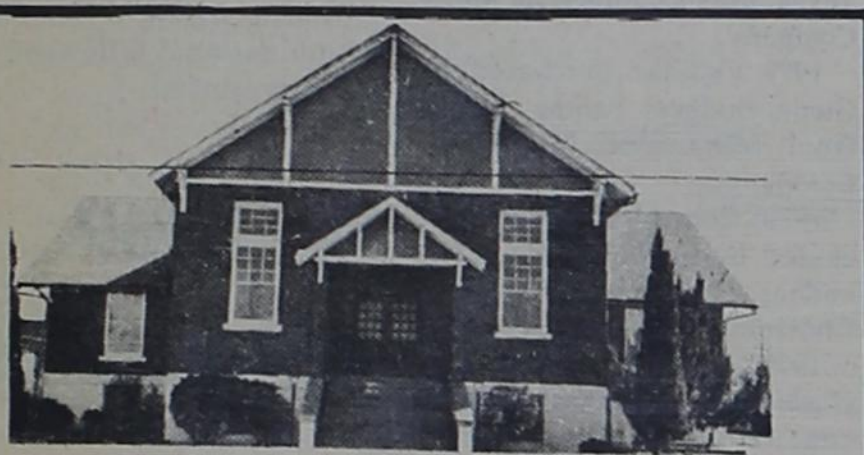

Feb. 10:25

"Not forsaking the assembling of ourselves together, as the manner of some is; But exhorting one another: and so much the more, as ye see the day approaching.

We invite you to worship with us this Lord's Day.

A New Testament Church following the precepts of God and the teachings of the Apostles.

FIRST CHRISTIAN CHURCH

Wilbert Bernabe, Pastor

Third & Gorst Streets
Clarendon, Texas



JAMES L. UTLEY of Clyde, left, with Mary Hermesmeier of Clarendon.

Library story can't find page 1

join. Thereafter the child should bring his card each time he comes to the library.

This is the way the Summer Program will be conducted. When the child joins the Summer Reading Program, he will be given a name tag and a small gunny sack. These items will be displayed in a prominent place in the library. Each time the child reads a book he or she will be given a small gold nugget to be placed in the gunny sack. The children will not be in competition with one another, but rather they will read books at their own pace.

Children who have not learned to read are not excluded from this reading plan. Parents may sign up their toddlers and read the books to them. It has been proven that, reading to children at an early age inspires an interest in books during the years to follow.

Children who have not learned to read are not excluded from this reading plan. Parents may sign up their toddlers and read the books to them. It has been proven that, reading to children at an early age inspires an interest in books during the years to follow.

Children who have not learned to read are not excluded from this reading plan. Parents may sign up their toddlers and read the books to them. It has been proven that, reading to children at an early age inspires an interest in books during the years to follow.

Children who have not learned to read are not excluded from this reading plan. Parents may sign up their toddlers and read the books to them. It has been proven that, reading to children at an early age inspires an interest in books during the years to follow.

Children who have not learned to read are not excluded from this reading plan. Parents may sign up their toddlers and read the books to them. It has been proven that, reading to children at an early age inspires an interest in books during the years to follow.

Children who have not learned to read are not excluded from this reading plan. Parents may sign up their toddlers and read the books to them. It has been proven that, reading to children at an early age inspires an interest in books during the years to follow.

Children who have not learned to read are not excluded from this reading plan. Parents may sign up their toddlers and read the books to them. It has been proven that, reading to children at an early age inspires an interest in books during the years to follow.

Children who have not learned to read are not excluded from this reading plan. Parents may sign up their toddlers and read the books to them. It has been proven that, reading to children at an early age inspires an interest in books during the years to follow.

Children who have not learned to read are not excluded from this reading plan. Parents may sign up their toddlers and read the books to them. It has been proven that, reading to children at an early age inspires an interest in books during the years to follow.

Children who have not learned to read are not excluded from this reading plan. Parents may sign up their toddlers and read the books to them. It has been proven that, reading to children at an early age inspires an interest in books during the years to follow.

Children who have not learned to read are not excluded from this reading plan. Parents may sign up their toddlers and read the books to them. It has been proven that, reading to children at an early age inspires an interest in books during the years to follow.

Children who have not learned to read are not excluded from this reading plan. Parents may sign up their toddlers and read the books to them. It has been proven that, reading to children at an early age inspires an interest in books during the years to follow.

Children who have not learned to read are not excluded from this reading plan. Parents may sign up their toddlers and read the books to them. It has been proven that, reading to children at an early age inspires an interest in books during the years to follow.

Children who have not learned to read are not excluded from this reading plan. Parents may sign up their toddlers and read the books to them. It has been proven that, reading to children at an early age inspires an interest in books during the years to follow.

Children who have not learned to read are not excluded from this reading plan. Parents may sign up their toddlers and read the books to them. It has been proven that, reading to children at an early age inspires an interest in books during the years to follow.

Children who have not learned to read are not excluded from this reading plan. Parents may sign up their toddlers and read the books to them. It has been proven that, reading to children at an early age inspires an interest in books during the years to follow.

Children who have not learned to read are not excluded from this reading plan. Parents may sign up their toddlers and read the books to them. It has been proven that, reading to children at an early age inspires an interest in books during the years to follow.

Children who have not learned to read are not excluded from this reading plan. Parents may sign up their toddlers and read the books to them. It has been proven that, reading to children at an early age inspires an interest in books during the years to follow.

Easter COLORING CONTEST

OUR SPRING AND EASTER MERCHANDISE ARRIVING DAILY

Kids have your mother bring your colored picture to the Tumbleweed. Winner will receive a beautiful gift

Kids under 12 years of age can participate in our Easter Painting Contest. Mother bring your child's painting to The Tumbleweed before noon Monday. Pictures will be judged by members of the Artist Studio Group. Put your name, age and telephone number on the back of picture.

Color this picture and return to the Tumbleweed.

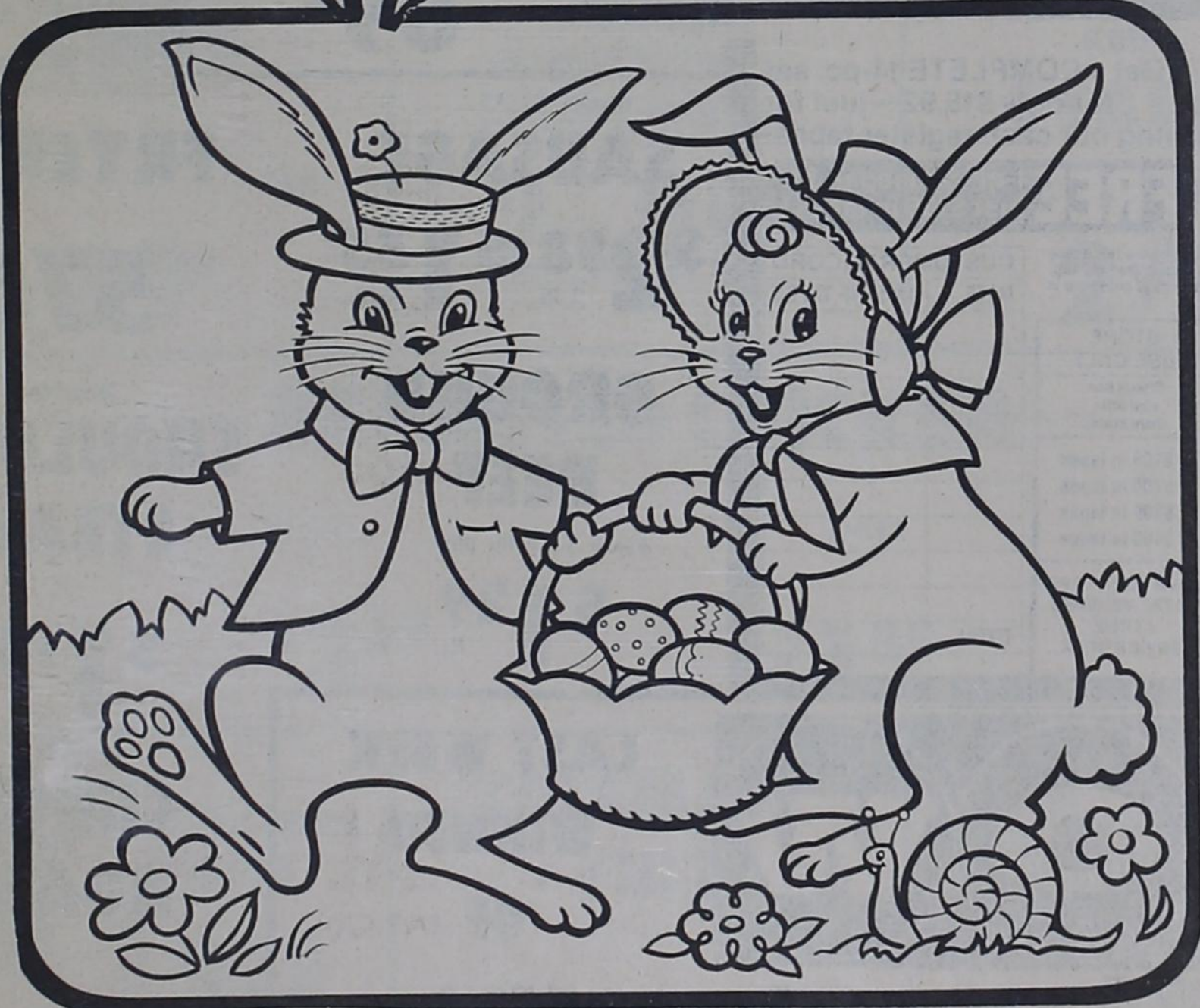

THE TUMBLEWEED

★ Clarendon

WEST TEXAS GAS, INC. WANTS YOU.... YOUR BUSINESS

OUR SOL-U-PHOS LIQUID FERTILIZER

- ★ Is More Available
- ★ Is Immediate Response
- ★ Is More Compatible With Chemicals

EVERY DROP IS THE SAME ANALYSIS NO SEGREGATION OF PRODUCTS AS WITH DRY FERTILIZER LET US APPLY YOUR FERTILIZER AD TREFLAN IN ONE APPLICATION

SEE

PAUL HENDERSON

WEST TEXAS GAS, INC 806 - 874- 2151 or 874-2155

GR
- BUY
FREE G
SURPRI
WELCO
TOWN
FA

Bronchos win third straight meet

The Clarendon Bronchos won their third straight meet of the season Saturday at the Groom Tiger Relays. The Bronchos Battled Groom point for point during the meet, but opened a 17 point spread going into the Mile Relay with a 3rd and 4th Place finish in the 220 Yd. Dash and a 1st in the Mile. Groom scored nothing in either of those two events. The Bronchos finished 3rd in the Mile Relay to take the championship, 129 - 116.

First Place Finishers for the Bronchos were the 440 Yd. Relay, Gary McClellan - 100 Yd. Dash, William Thompson - Mile, and Keith Floyd - High Jump. Mickey McGuire contributed two 2nd place finishes in the Shot and Discus. Wade Porter brought home a 2nd place medal in the 880 Yd. Dash.

Tunnell - 10'6"; Long Jump - Gary McClellan - 20'1"
High Jump - 1st - Keith Floyd - 6'6"; 4th - L Thornberry - 5'10"; 5th - Barry Hasteley - 5'10"(J.V.)

Shot Put - 2nd - Mickey McGuire - 47'9 1/2"
Discus - 2nd - Mickey McGuire - 141'4"; 4th - Brian Murray - 121'

Team Totals: 1. Clarendon 129; 2. Groom 116; 3. Wheeler 65 1/2; 4. Texline 54; 5. Claude 42; 6. Happy, White Deer, Lefors 22; 9. Follett 20; 10. Silverton 14; 11. Clarendon JV 5 1/2; 12. McLean 3; Darrouzett, Lakeview, Higgins 0.

Interest rates change

Farmers Home Administration announced a change in the interest rates made on loans to farmers effective March 28, 1979.

While most interest rates have gone up Emergency actual loss loans will continue to be approved at 3%.

Loans for the purchase or improvement of land will be made at 9%. Those made for operating purposes (operating, emergency and economic emergency) will be for 92%. The previously announced rates of 3% for real estate and 5% for operating for limited resource loans will still be approved.

Farmers Home Administration interest rates are set periodically and are based on the Federal Government cost of borrowing. New rates now being announced will not affect the existing loans, at present, or those approved before March 28th.

GROOM RESULTS

440 Yd. Relay - 1st - 45.7 (Gardner, Choate, McClellan, Reese)

880 Yd. Run - 2nd - 2.10.1 - Wade Porter

120 H.H. - 4th - Gary Thomas - 17.4; 6th - Lance Thornberry - 17.4

100 Yd. Dash - 1st - Gary McClellan - 10.3; 3rd - Billy Gardner - 10.5

220 Yd. Dash - 3rd - Gary McClellan - 23.3; 4th - Billy Gardner - 23.5

Mile Run - 1st - William Thompson - 4.46.0

Mile Relay - 3rd - 3.44.9 - (Reese, Porter, Topper, Hawkins)

Pole Vault - 3rd - Dean Hawkins - 10'6"; 6th - Kelly



JAMES L. UTLEY of Clyde, left, with Phillip Moreman of Clarendon.



JAMES L. UTLEY of Clyde, left, Trey Chapman of Fort Worth, center, with Susan Mann of Clarendon.

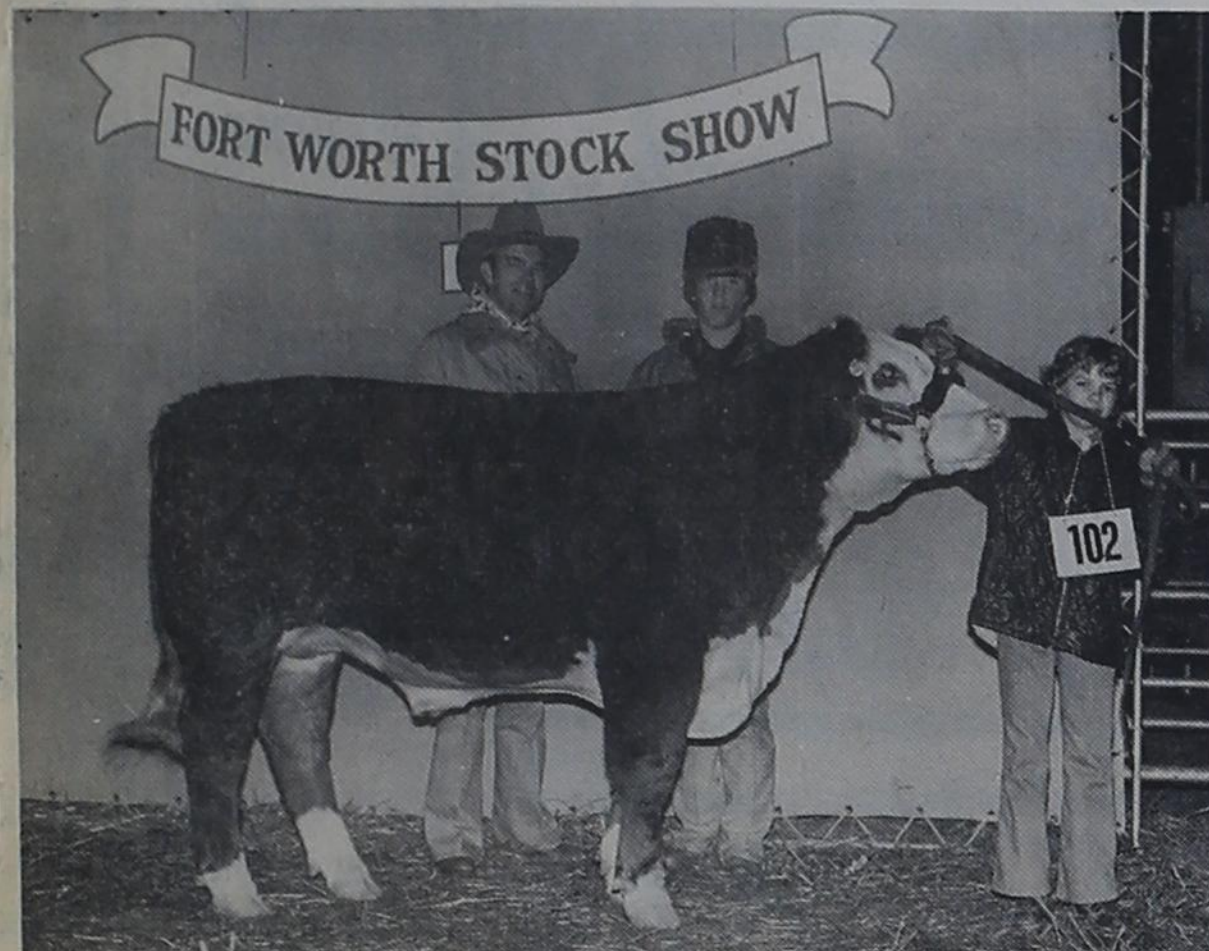

JAMES L. UTLEY of Clyde, left, Trey Chapman of Fort Worth, center, with Charles Blackburn Jr., of Clarendon.

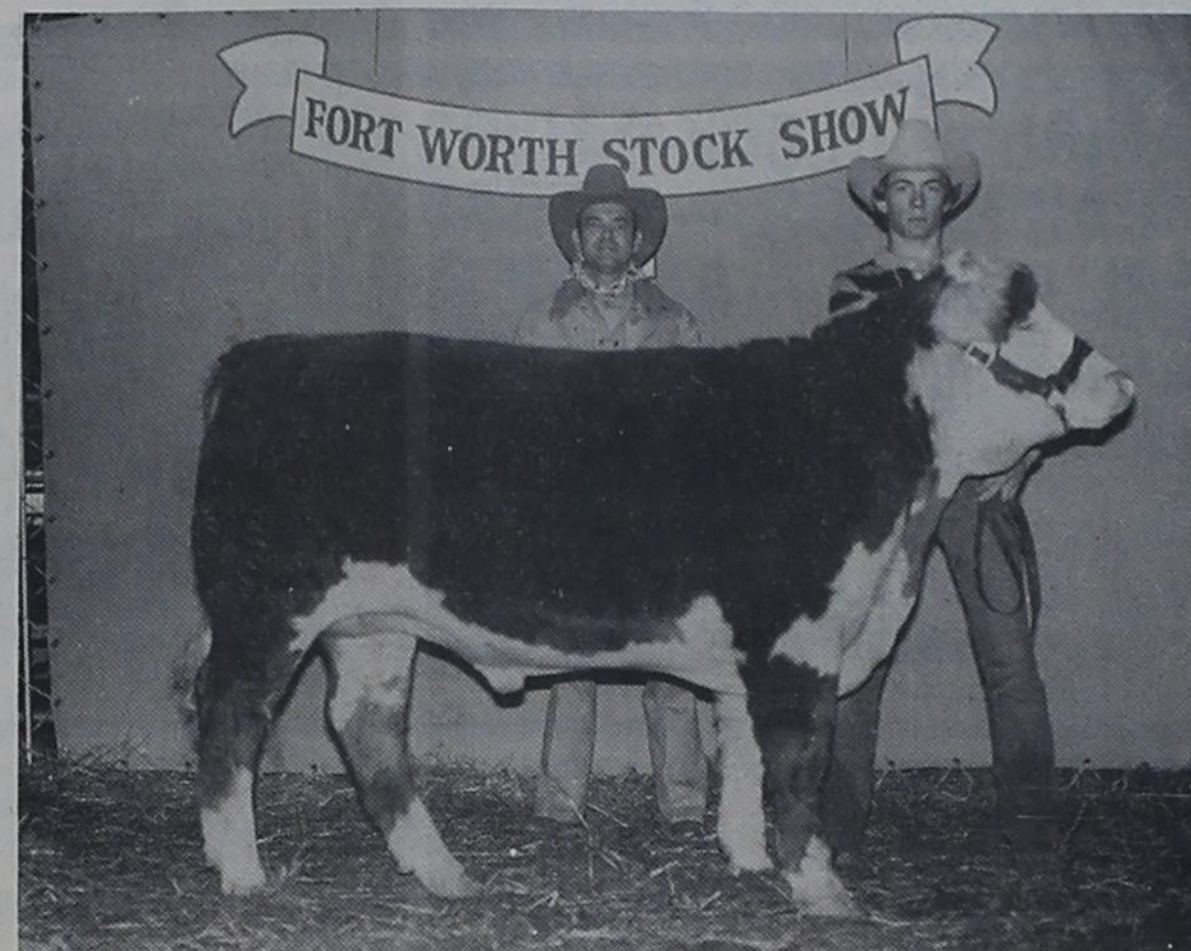

JAMES L. UTLEY of Clyde, left, with Jack Craft of Clarendon.

Children act fast - so do poisons

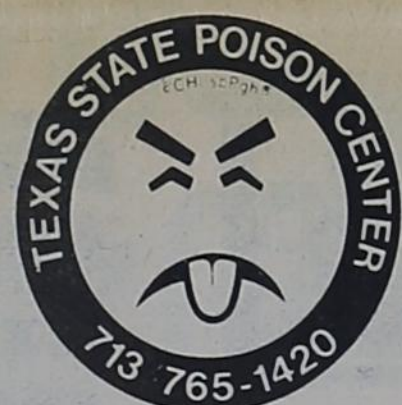

Act fast in accidental poisoning cases--you may save a life.

Learn speed-based emergency steps now--during National Poison Prevention Week (March 18-24)--because as this year's theme points out, "Children Act Fast - So Do Poisons".

EMERGENCY STEPS
Here's what to do if a child accidentally swallows a poisonous substance.

- Call a poison control center.

doctor or hospital immediately for specific actions to take.

- Read the label information on the product that was swallowed. Some labels give first aid information.

- Make sure that the airway is clear and that breathing has not stopped. (Apply artificial respiration if needed).

- Keep the child warm.
- If the child is unconscious, do not attempt to induce vomiting or give anything by mouth.

- Follow first aid instructions of poison control center, doctor or hospital personnel.

VOMITING--OR NOT
Whether or not vomiting should be induced will depend on the kind of substance swallowed.

Do not induce vomiting for corrosive substances such as household cleaners, bleach, ammonia and dishwashing machine detergents. For most of them, experts say to dilute the poison with water or milk.

In other cases involving non-corrosive substances such as medicines, shoe polish and alcohol, vomiting is generally recommended. A good precautionary move is to keep a one-ounce supply of syrup of ipecac in the home--to induce vomiting when recommended.

TAKE PRODUCT ALONG
When the child is taken to the hospital emergency room or doctor's office, take the product container, too. Label information will help the doctor decide on further treatment.

School menu

April 9-12

Monday
Macaroni and cheese, Candied Yams, Mixed turnips and greens, Hot rolls stewed peaches, and milk

Tues.
Tue Beef stew with Vegetables, pickles, cheese stick, cornbread, peanut butter reese, and milk

Wednesday
Wed Corn dog with mustard, Mashed Potatoes, green beans, brownie, and milk

Thursday
Thur Sloppy Joe on bun, lettuce and tomatoes, tater tots, peach pie, and milk

Friday

CALENDAR OF EVENTS

Saturday, April 7, 7 p.m. Fifty, 10 a.m. Lion's Club Hall.
Maranatha banquet and Ra-
diance concert, High School
4-H Club meeting, 7:30 p.m. in gym.

Friday, April 6, Chamberlain the home of Kim Formway.
Community Center meeting at 7
p.m. **Tuesday, April 10,** "Decorating with Fabrics" 7:30 p.m. Clarendon College Auditorium.

Saturday, April 7, Fun After

GARDENING

WE HAVE

- ★ DWAY CANNAS ★ CALADIUM
- ★ ELEPHANT EARS ★ DAHLIAS
- ★ PEONY ★ GLAXINIA ★ CALLA
- ★ LILY ★ AMARYLLIS ★ TOMATO

AND STRAWBERRY PLANTS

JOANE'S

FLOWER SHOP

GRAND OPENING

10 BIG DAYS
MARCH 28 - APRIL 7

LADIES AND CHILDREN'S FASHIONS AND SHOES. MEN'S SUITS AND SHOES

MOST ITEMS 1/2 PRICE -

- BUY NOW FOR EASTER DOOR PRIZES -

FREE GIFTS FOR KIDS - MANY MORE SURPRIZES VISA AND MASTER CHARGE WELCOME

TOWN AND COUNTRY FASHIONS
Wellington, Texas
East Side of Square

Ahhh,

Here's why you'll like greenbug resistant T-E Y-101 R

Best yielder in any season. Massive, extensive roots resist drought and anchor sturdy stalks. Wide, dark green leaves make the most of moisture and nutrients. Resists greenbugs, MDM and most smuts. Well exerted, open heads dry fast and harvest easily. Big bronze berries fill the bin with quality grain.

GOLDEN ACRES

"Golden Acres" is a brand name registered by Taylor-Sevens Seed Company, a subsidiary of Diamond-Shamrock Corporation, Tullia, TX 79088. "T-E" names or numbers are variety designations.

RIGGS

FARM & RANCH SUPPLIES

Save Now

Play Later

Charge Now

Pray Later

So you can meet your monthly payments

Everyone should have a Savings Account at

FIRST FEDERAL

SAVINGS & LOAN ASSOCIATION OF CHILDRESS

MEMPHIS BRANCH

Tennis EQUIPMENT
ENTIRE STOCK

Fishing TACKLE-SUPPLIES

GOLFING Equipment Sale
ENTIRE STOCK

CAMERAS - FILMS - CLOCKS CASSETTES



20% OFF

WATER SKI EQUIPMENT

BASKETBALL EQUIPMENT SALE

20% OFF

Ammunition Sale!
GUNS
RIFLES - SHOTGUNS - NEW



LIFE VESTS RODS and REELS

ENTIRE STOCK ON SALE

20% OFF

ENTIRE STOCK **ELECTRIC APPLIANCES**



20% OFF

ELECTRIC Hair Blower - Curling Irons - Mirrors - Etc.

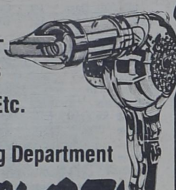

20% OFF

RADIOS - CLOCK RADIOS - CAR RADIOS - 8 TRACK TAPE DECKS - ALL ON SALE



20% OFF

Jewelry WATCHES
20% OFF

FISHING LICENSE SOLD HERE



20% OFF

Pantyhose Or Knee Hi's



20% OFF



WOMEN'S SHOES

20% OFF

ENTIRE STOCK **PAINT 20% OFF**



NOTHING

BIGGEST SALE OF THE YEAR - WE MUST REDUCE AND NOW IS THE TIME TO SAVE - VERY IT (Except Grocery Dept. SAVE! LADIES - GIRL SPORTING GOODS - AUTO - HARDWARE - H - LINENS - GIFT ITEMS - HEALTH AND BEAU

Reserve rights to limit quantity. Some items not exactly as illustrated. Some items in limited quantity.

EXCLUDING GROCERY DEPT.

20% OFF AT

ENTIRE STOCK **MEN'S AND BOYS WEAR**

20% OFF

ENTIRE STOCK **LADIES AND GIRLS WEAR**

20% OFF

FERTILIZER! 20% OFF

Records - Tapes 20% OFF

Men's Western Shirt or Jeans

20% OFF



SALE GOOD WED.-SUN.

GIBSON'S DISCOUNT CENTER

WHERE YOU BUY THE BEST FOR LESS

Clarendon

ENTIRE STOCK LADIES NEW SPRING & SUMMER WEAR - NOTHING HELD BACK - USE OUR EASY LAY-A-WAY PLAN

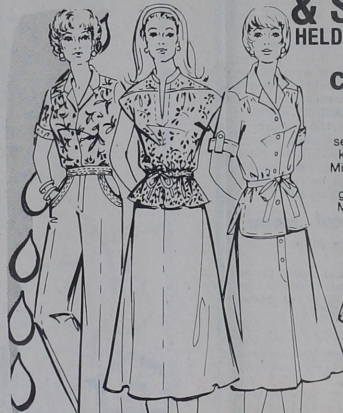

Fashion Co-ordinates

Soft as Spring! Fashion co-ordinates so important for this season! 100% polyester knit in prints and solids. Mix and match for the look you want. Several groups to choose from. Misses and junior sizes.

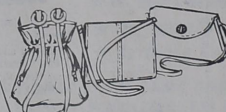

Spring Handbags

The newest of styling shown are just three from a large selection.



Nylon Tricot Gowns

Full, full wide sweep beautifully styled long gowns in springs softest pastels. Sizes: small, medium and large.

ENTIRE STOCK **WINDOW SHADES**

20% OFF

SHOP GIBSONS

ENTIRE STOCK **PICTURE FRAMES**

20% OFF

JELIO HUNT'S TOMATO SAUCE KELLING PEANUTS

GREEN GIANT SWIET HONEY BOY PI SALMON. ZEST BATH SOAP

HUNTS WHOLE TOMATOES MRS. TUCKER SHOOTEN WESSON OIL

KRAFT BARRIQUA SAUCE 18 OZ. BTL. 73c

ALL SALES

HELL BAC

RESERVE RIGHTS TO LIMIT QUANTITY. SOME ITEMS NOT EXACTLY AS ILLUSTRATED. SOME ITEMS IN LIMITED QUANTITY.

EXCLUDING GROCERY DEPT.

CHUCK ROAST \$1.29 LB. GROUND BEEF \$1.29 LB. CLUB STEAK ROUND STEAK CENTER CUT PORK CHOPS CHICKEN THIGHS

COLBY AND CHEDDAR CHEESE KRAFT 1 LB VELVETA CHEESE FAMILY PRIDE TURKEYS WILSON SLICED SLAB BACON WRIGHTS HAMS BUTT END SHANK SHANK CENTER CUT HAM SLICES

JELLO 5 3 OZ. BOXES \$1.00
HUNT'S TOMATO SAUCE 5 8 OZ. CANS \$1.00
PEANUTS 8 OZ. JAR 79¢

MACARONI & Cheese DINNERS
 7 1/2 OZ. **4** For \$1.00
 DERMASSAGE DISHWASHING LIQUID 32 OZ. **99¢**

SUMMER STORE HOURS MONDAY - SATURDAY 8a.m. to 8 p.m.
 SUNDAY 9 a.m. - 7 p.m.
 IMPERIAL SUGAR 5 LB. BAG \$1.27
 BANQUET COOKING BAGS 3 FOR \$1.00

WITH COUPON
KLEENEX 2 200 CT. BOXES \$1.00
 1/2 GAL. RD. CTN. BORDEN'S PREMIUM ICE CREAM \$1.29

GREEN GIANT SWEET PEAS 17 OZ. **37¢**
 HONEY BOY SALMON 15 1/2 OZ. \$1.39
 BEST BATH SOAP 5 1/4 OZ. **37¢**

GIBSON'S FOOD VALUES

HUNT'S WHOLE TOMATOES 3 14 1/2 OZ. CANS **97¢**
 MRS. TUCKER SHORTENING 42 OZ. CAN \$1.29
 WESSON OIL 48 OZ. \$2.19

PET RITZ PIE SHELLS 2 CT. **63¢**
Miracle Whip SALAD DRESSING 32 Oz. Size **99¢**

BARBECUE SAUCE 18 OZ. BTL. **73¢**
 RANCH STYLE BEANS 15 OZ. CANS **3 \$1.00**

ALL PURPOSE RUSSET **Potatoes** **79¢**
 10 LB. POLY BAG
 YELLOW SWEET ONIONS 15¢
 CELERY 39¢
 CARROTS 49¢
 WASHINGTON GOLDEN DEL. Apples 39¢

CALIFORNIA LETTUCE LARGE HEAD **39¢**
 VALUABLE COUPON
TIDE GIANT SIZE \$1.19
 LIMIT 1

PARKAY MARGARINE 1 LB. BOX **49¢**
 WHITE SWAN BISCUITS 8 CANS

ALL SALES FINAL - SAVE -

HELD BACK

WE MUST REDUCE OUR STOCK NOW -
 SAVE EVERY ITEM IN OUR STORE ON SALE
 WE LADIES - GIRLS WEAR - MEN'S WEAR -
 HARDWARE - HOUSEWARE DEPARTMENTS
 HEALTH AND BEAUTY AIDS - SAVE - SAVE!!
 GROCERY DEPT.

Specials
 King Size Dr Pepper **6** 77¢

GREEN GIANT CANNED GOODS
 FRENCH STYLE GREEN BEANS - 16 OZ.
 KITCHEN STYLE GREEN BEANS - 16 OZ.
 CUT GREEN BEANS - 16 OZ.
 CREAM STYLE CORN - 17 OZ.
 WHOLE KERNEL CORN - 17 OZ.
 YOUR CHOICE **33¢** CAN

Gold Medal FLOUR 5 Lbs **89¢**
 Gold Medal FLOUR 8 CANS **89¢**
 GLADIOLA ALL PURPOSE FLOUR 5 LB. BAG **59¢**

DEL MONTE SPINACH 3 15 OZ. CANS **97¢**
 VAN CAMPS PORK 'N BEANS 3 16 OZ. CANS **89¢**
 POST TOASTIES 18 OZ. BOX **79¢**

Lays Ruffle 7 Oz POTATO CHIPS Regular or Bar-B-Q **69¢**
 CRUSHED ICE 63¢ Bags

FAT



OWENS SAUSAGE 2 Lb \$2.89
 FROZEN FOODS
 CARNATION CRINKLE CUT POTATOES 2 LB. BAG **59¢**
 WHOLESUN ORANGE JUICE 12 OZ. CAN **69¢**

SAUSAGE
 DEL MONTE CATSUP 14 OZ. BTL. **39¢**
 Swift Premium Vienna Sausage **39¢**

Hunt's PEACHES 29 Oz **59¢**
 Hunt's TOMATO JUICE 46 Oz **59¢**
 Hunt's 6 Oz TOMATO PASTE **29¢**
 Hunt's CATSUP 32 Oz **89¢**
 18 1/2 Oz Betty Crocker Layer CAKE MIX **65¢**
 16 1/2 Oz Betty Crocker R.S.T. FROSTING **89¢**

CHEDDAR CHEESE
 VELVET CHEESE
 PRIDE TURKEYS
 SLICED SLAB BACON
 BIRDS HAMS
 BIRD'S EYE COOL WHIP 8 OZ. CTN. **59¢**
 TROPHY STRAWBERRIES 3 8 OZ. CTN. **\$1.00**

HI DRI TOILET TISSUE 4 ROLL PKG. **69¢**
 SPILLMATE TOWELS 100 FT. ROLL **57¢**

11 Oz Betty Crocker White STIR & FROST MIX **79¢**
 Toilet Bowl Cleaner LYSOL 16 Oz **53¢**
 Borden's 12 Oz COTTAGE CHEESE **55¢**
 Borden's BUTTERMILK 1/2 Gallon **89¢**

SHOP GIBSON'S **6 OFF**

FOLGERS COFFEE 1-LB. CAN **1.99**
 WITH PURCHASE OF \$5.00 OR MORE
 LIMIT ONE CAN

GIBSON'S

FREE

NO OBLIGATION

8X10 COLOR PORTRAIT



BABIES CHILDREN ADULTS plus family groups

• Choose from different backgrounds and custom poses • Limit One per subject one per family • Additional portraits available in all sizes at reasonable prices • Persons under 18 must be accompanied by parent or guardian • Finished portraits delivered at store • Always friendly professional service

And introducing our Exciting "Duo-Image" Color Portrait



Available at our reasonable prices. This professional portrait is a wonderful way to capture two different expressions on a single portrait. We can create these two expressions of one person or photograph two different people. For example: Mother and child together. Let our professional photographer create a Duo-Image just for you!

"STARTS NEXT WEEK - SAVE THIS AD"



April 12 Thru 15

PHOTO HOURS Daily 10-1, 2-5, 6-8

LELIA LAKE NEWS

By MARY CASTNER

Mr. and Mrs. Elmer Dishman and Mr. and Mrs. J.C. Shields attended a Prowl Steak Supper, Tuesday night in Memphis.

Mrs. Hester Shields spent several days last week with her daughter, Mrs. A.K. King, in Fritch.

Mrs. Marvin Thompson, Mrs. Earl Shields and Mrs. Jerry Holland played in volleyball tournaments in Wellington and Clarendon last week. Their team placed first in the Wellington tournament and second in the Clarendon Tournament.

Mr. and Mrs. J.L. Butler, Mr. and Mrs. Heckle Stark, of Clarendon, made a business trip to Amarillo and Lubbock Thursday.

Mr. and Mrs. Doug Miller of Amarillo visited Friday with Mr. and Mrs. Marvin Thompson and children.

Mr. and Mrs. R.D. Castner, Mr. and Mrs. Andrew Henderson attended the Mel Tillis Country Music Show in Amarillo Thursday night.

Mr. and Mrs. Ed Castner of Abernathy visited Wednesday evening with Mr. and Mrs. R.D. Castner. The Ed Castners are in the process of moving back to the lake for the summer.

Marvin Thompson made a trip to Dallas last week to speak at the Vanpool Convention.

Mr. and Mrs. David Wilson, Jr. were in Quitaque last week to see their new grandson, Shawn D. born Wednesday. Parents are Mr. and Mrs. Monte Stephens, of Quitaque.

Mr. and Mrs. Jerry Holland, and children, Chris and Lisa, attended the Shriner's Circus in Amarillo over the weekend. Lisa is one of the Shriner's children and had fun participating in the circus. While in Amarillo the Hollands visited with his parents, Mr. and Mrs. Theron Holland and Mr. and Mrs. Johnny Williams.

Mr. and Mrs. Wiley Reynolds visited Saturday afternoon in Amarillo with Mrs. Lester Myer, a patient in St. Anthony Hospital.

Mr. and Mrs. David Wilson, Jr. were in Amarillo last week to be with his brother, James E.

Wilson, of Perryton, who had open heart surgery.

Lynn and Summer Nelson, of Dimmitt visited last week with their grandparents, Mr. and Mrs. R.O. Nelson, Jr.

Mr. and Mrs. Roy Lee Helms visited Sunday night with Mr. and Mrs. Dane Purdue.

Mr. and Mrs. L. B. Leathers attended their daughter, Christina's, piano recital Sunday at the First Christian Church in Clarendon.

A Devotional for the Church of Christ Young People was held in the Marvin Thompson home Sunday Night. There were 30 present.

Mr. and Mrs. Vincent Thomas of Amarillo visited Sunday with Mr. and Mrs. Andrew Henderson.

Mrs. Lacy Noble accompanied Rev. and Mrs. Bob Brown to Borger Friday for the annual UMW meeting. While in Borger, Mrs. Noble visited with a longtime friend, Mrs. Fred Brown.

Rosilyn Shields and friend, Terry Harrell, of LCC spent the weekend visiting her parents, Mr. and Mrs. Earl Shields.

Lynn Thompson was in Amarillo Friday for the tennis meet and in Groom Saturday for track.

Mr. and Mrs. R.D. Castner and granddaughter, Shauna Lauderdale, visited Saturday night in Memphis with his sister, Mr. and Mrs. Carl Clayton. Mrs. Clayton was in Hall County Hospital and Scheduled for surgery this week.

Mr. and Mrs. Day Thompson, of Vega, visited Saturday with their son and family, Mr. and Mrs. Marvin Thompson.

Mr. and Mrs. D.E. Leathers, Mr. and Mrs. Van Kennedy visited Saturday night with Mr. and Mrs. J.L. Butler.

Mr. and Mrs. Marvin Thompson entertained the 8th grade class with a going away party for Coach Rust and birthday party for their daughter, Susan, last week.

J.B. McDaniel attended a farm sale in Silverton Saturday. Brad and Andree Allen Spent Saturday with their grandparents, Mr. and Mrs. Henry Haste, Jr.

Mr. and Mrs. Quinn Aten visited Sunday with her sister, Mr. and Mrs. David Hudgins, of Lakeview.

Marvin Thompson and Brad were in Canyon Saturday for the cattle sale.

Mr. and Mrs. Junior Whaley and children of Lubbock, Mr. and Mrs. Dean Whaley of Dalhart visited Sunday with Mr. and Mrs. W.H. Browning. Mrs. Marvin Thompson picked up the Whaleys and Brownings Sunday evening and carried them for a tour through the countryside in the Thompson van.

Mr. and Mrs. Leo Smith visited Sunday evening in Amarillo with his aunt, Mrs. Annie Smith, a patient at St. Anthony Hospital, then visited Mrs. Bertha Gerner and Laura Huckabey.

Mr. and Mrs. Leo Smith visited Sunday evening in Amarillo with his aunt, Mrs. Annie Smith, a patient at St. Anthony Hospital, then visited Mrs. Bertha Gerner and Laura Huckabey.

Mr. and Mrs. Leo Smith visited Sunday evening in Amarillo with his aunt, Mrs. Annie Smith, a patient at St. Anthony Hospital, then visited Mrs. Bertha Gerner and Laura Huckabey.

Mr. and Mrs. Leo Smith visited Sunday evening in Amarillo with his aunt, Mrs. Annie Smith, a patient at St. Anthony Hospital, then visited Mrs. Bertha Gerner and Laura Huckabey.

Mr. and Mrs. Leo Smith visited Sunday evening in Amarillo with his aunt, Mrs. Annie Smith, a patient at St. Anthony Hospital, then visited Mrs. Bertha Gerner and Laura Huckabey.

Mr. and Mrs. Leo Smith visited Sunday evening in Amarillo with his aunt, Mrs. Annie Smith, a patient at St. Anthony Hospital, then visited Mrs. Bertha Gerner and Laura Huckabey.

Mr. and Mrs. Leo Smith visited Sunday evening in Amarillo with his aunt, Mrs. Annie Smith, a patient at St. Anthony Hospital, then visited Mrs. Bertha Gerner and Laura Huckabey.

Mr. and Mrs. Leo Smith visited Sunday evening in Amarillo with his aunt, Mrs. Annie Smith, a patient at St. Anthony Hospital, then visited Mrs. Bertha Gerner and Laura Huckabey.

Mr. and Mrs. Leo Smith visited Sunday evening in Amarillo with his aunt, Mrs. Annie Smith, a patient at St. Anthony Hospital, then visited Mrs. Bertha Gerner and Laura Huckabey.

Mr. and Mrs. Leo Smith visited Sunday evening in Amarillo with his aunt, Mrs. Annie Smith, a patient at St. Anthony Hospital, then visited Mrs. Bertha Gerner and Laura Huckabey.

Mr. and Mrs. Leo Smith visited Sunday evening in Amarillo with his aunt, Mrs. Annie Smith, a patient at St. Anthony Hospital, then visited Mrs. Bertha Gerner and Laura Huckabey.

Mr. and Mrs. Leo Smith visited Sunday evening in Amarillo with his aunt, Mrs. Annie Smith, a patient at St. Anthony Hospital, then visited Mrs. Bertha Gerner and Laura Huckabey.

Mr. and Mrs. Leo Smith visited Sunday evening in Amarillo with his aunt, Mrs. Annie Smith, a patient at St. Anthony Hospital, then visited Mrs. Bertha Gerner and Laura Huckabey.

Mr. and Mrs. Leo Smith visited Sunday evening in Amarillo with his aunt, Mrs. Annie Smith, a patient at St. Anthony Hospital, then visited Mrs. Bertha Gerner and Laura Huckabey.

Mr. and Mrs. Leo Smith visited Sunday evening in Amarillo with his aunt, Mrs. Annie Smith, a patient at St. Anthony Hospital, then visited Mrs. Bertha Gerner and Laura Huckabey.

Mr. and Mrs. Leo Smith visited Sunday evening in Amarillo with his aunt, Mrs. Annie Smith, a patient at St. Anthony Hospital, then visited Mrs. Bertha Gerner and Laura Huckabey.



WAYNE HARDIN

WAYNE HARDIN ATTENDED TECHNICIAN SCHOOL

Wayne Hardin, a switching technician with General Telephone in Memphis, recently attended a 3 1/2 day training school at the company's training center in San Angelo. The course, Power Ringing and Supervisory Circuits, is designed to give employees up-to-date training in maintaining and performing necessary corrections in the electrical supply system and its warning system.

Contest held at Clarendon College

Distict 2A contest was held at Clarendon College March 27 and 28. Clarendon had 186 points, Shamrock had 142 points, Wellington had 138 points, White Deer had 54 points, Panhandle had 62 points and Memphis had 2 points. Winners from high school were: Newwriting: Rick Hayes 1st, Brad Thompson 2nd, Pat Coker, 3rd. Headline: Spencer Hayes 1st, Feature Writing: Spencer Hayes 2nd, Editorial Writing: Rick Hayes 1st, Informative Speaking: Dean Hawkins 3rd, Persuasive Speaking: Stan Leffew 2nd, Mindy Morris 3rd, Prose Reading: Cynthia Hardin 2nd, Karlen Cantrell 3rd, Poetry Interpretation: Kim Anderson 3rd, Oral Reading (9th): Diane Havens 2nd, Ready Writing: Sherilyn Walker 1st, Spelling and Plan Writing: Sherilyn Walker 1st, Brenda Daniel 3rd.

These above students will advance to regionals on April 19th and 20th, at Odessa, Texas.

These above students will advance to regionals on April 19th and 20th, at Odessa, Texas.

These above students will advance to regionals on April 19th and 20th, at Odessa, Texas.

These above students will advance to regionals on April 19th and 20th, at Odessa, Texas.

These above students will advance to regionals on April 19th and 20th, at Odessa, Texas.

These above students will advance to regionals on April 19th and 20th, at Odessa, Texas.

These above students will advance to regionals on April 19th and 20th, at Odessa, Texas.

These above students will advance to regionals on April 19th and 20th, at Odessa, Texas.

These above students will advance to regionals on April 19th and 20th, at Odessa, Texas.

These above students will advance to regionals on April 19th and 20th, at Odessa, Texas.

These above students will advance to regionals on April 19th and 20th, at Odessa, Texas.

These above students will advance to regionals on April 19th and 20th, at Odessa, Texas.

These above students will advance to regionals on April 19th and 20th, at Odessa, Texas.

These above students will advance to regionals on April 19th and 20th, at Odessa, Texas.

These above students will advance to regionals on April 19th and 20th, at Odessa, Texas.

These above students will advance to regionals on April 19th and 20th, at Odessa, Texas.

These above students will advance to regionals on April 19th and 20th, at Odessa, Texas.

These above students will advance to regionals on April 19th and 20th, at Odessa, Texas.

The National Cotton Council

The National Cotton Council has called for permanent repeal of the tax laws carry-over basis for computing capital gains on inherited property, saying congress should never allow the provision to become effective.

It would create formidable compliance problems and substantially add to the tax burden at the death of the family farmer, William McFarlane, Clovis, Calif., cotton producer, said in a statement filed with the Senate Finance Committee.

In addition, the Council said the new tax provision would seriously affect almost every family or business which had accumulated even a moderate amount of property.

Under the carry-over provision scheduled to become effective at the end of this year, a person inheriting property would be subject to capital gains taxes based on the property's appreciation in value since originally acquired by the deceased.

For example, on land bought by a farmer for \$100 an acre and sold by his heirs for \$1,000 an acre, the capital gains tax would be based on an appreciation of \$900. Under present law, if the land was valued at \$800 at the farmer's death, the capital gains tax would be based on a

appreciation of only \$200.

The combination of federal and state inheritance taxes plus capital gains on a moderate-sized family farm estate could amount to as much as 55 cents on the dollar, McFarlane noted. Heavy taxation could well force a farm family to go heavily into debt in order to retain inherited property regardless of economic circumstances, he added.

As an example of the complexities which would arise as a result of the carry-over basis, McFarlane pointed out that each item of equipment or property inherited would have to be computed separately.

This would apply to each and every item of furniture inherited and to each and every stamp in an inherited stamp collection, he said.

The California producer noted that it would be impossible to speculate and judges to handle the volume of offenses result in massive but not deliberate non-compliance.

There are not enough prosecutors and judges to handle the volume of offenses which almost inevitably would occur because of the near impossibility and burdensomeness of compliance, he added.

If the provisions go into effect, McFarlane said tax

consultants would have more work than before since citizens would be forced to consider the much greater tax consequences of any decision involving inherited property.

Repeal of the carry-over provision was unanimously called for by the Council's 292 delegates representing all segments of the raw cotton industry from grower through manufacturer in 18 states.

As an example of the complexities which would arise as a result of the carry-over basis, McFarlane pointed out that each item of equipment or property inherited would have to be computed separately.

This would apply to each and every item of furniture inherited and to each and every stamp in an inherited stamp collection, he said.

The California producer noted that it would be impossible to speculate and judges to handle the volume of offenses result in massive but not deliberate non-compliance.

There are not enough prosecutors and judges to handle the volume of offenses which almost inevitably would occur because of the near impossibility and burdensomeness of compliance, he added.

If the provisions go into effect, McFarlane said tax

consultants would have more work than before since citizens would be forced to consider the much greater tax consequences of any decision involving inherited property.

Repeal of the carry-over provision was unanimously called for by the Council's 292 delegates representing all segments of the raw cotton industry from grower through manufacturer in 18 states.

As an example of the complexities which would arise as a result of the carry-over basis, McFarlane pointed out that each item of equipment or property inherited would have to be computed separately.

This would apply to each and every item of furniture inherited and to each and every stamp in an inherited stamp collection, he said.

The California producer noted that it would be impossible to speculate and judges to handle the volume of offenses result in massive but not deliberate non-compliance.

There are not enough prosecutors and judges to handle the volume of offenses which almost inevitably would occur because of the near impossibility and burdensomeness of compliance, he added.

If the provisions go into effect, McFarlane said tax

consultants would have more work than before since citizens would be forced to consider the much greater tax consequences of any decision involving inherited property.

Repeal of the carry-over provision was unanimously called for by the Council's 292 delegates representing all segments of the raw cotton industry from grower through manufacturer in 18 states.

As an example of the complexities which would arise as a result of the carry-over basis, McFarlane pointed out that each item of equipment or property inherited would have to be computed separately.

This would apply to each and every item of furniture inherited and to each and every stamp in an inherited stamp collection, he said.

The California producer noted that it would be impossible to speculate and judges to handle the volume of offenses result in massive but not deliberate non-compliance.

There are not enough prosecutors and judges to handle the volume of offenses which almost inevitably would occur because of the near impossibility and burdensomeness of compliance, he added.

If the provisions go into effect, McFarlane said tax

consultants would have more work than before since citizens would be forced to consider the much greater tax consequences of any decision involving inherited property.

Repeal of the carry-over provision was unanimously called for by the Council's 292 delegates representing all segments of the raw cotton industry from grower through manufacturer in 18 states.

As an example of the complexities which would arise as a result of the carry-over basis, McFarlane pointed out that each item of equipment or property inherited would have to be computed separately.

This would apply to each and every item of furniture inherited and to each and every stamp in an inherited stamp collection, he said.

The California producer noted that it would be impossible to speculate and judges to handle the volume of offenses result in massive but not deliberate non-compliance.

There are not enough prosecutors and judges to handle the volume of offenses which almost inevitably would occur because of the near impossibility and burdensomeness of compliance, he added.

If the provisions go into effect, McFarlane said tax

consultants would have more work than before since citizens would be forced to consider the much greater tax consequences of any decision involving inherited property.

Repeal of the carry-over provision was unanimously called for by the Council's 292 delegates representing all segments of the raw cotton industry from grower through manufacturer in 18 states.

As an example of the complexities which would arise as a result of the carry-over basis, McFarlane pointed out that each item of equipment or property inherited would have to be computed separately.

This would apply to each and every item of furniture inherited and to each and every stamp in an inherited stamp collection, he said.



His phone is ringing. Unfortunately it's ringing in the living room.

If he had an extension in his workroom, he wouldn't have to work so hard to get to it. General Telephone offers extensions in a wide range of styles and colors. And each and every phone is backed by all our years of experience.

GTB EXTENSION PHONES

Great Grip for Rain



Tiempo Steel Belted Radial For All Weather...For All Year

Here's the grip you need...rain or shine. 10,000 hard-working tread edges give you traction on almost any road, in almost any weather. The well-grooved tread lets rain water escape easily, for hydroplaning resistance when weather turns nasty. And with radial construction you get a dividend in gas-saving economy. Get Tiempo—for a smooth quiet ride in any weather.

Metric Size Whitewall	Fits	OUR PRICE	Plus F.E.T. and old tire
P185/75R13	BR78-13	\$42.00	\$1.93
P185/75R14	ER78-14	\$56.50	\$2.35
P205/75R14	FR78-14	\$61.50	\$2.56
P215/75R14	GR78-14	\$65.00	\$2.61
P225/75R14	HR78-14	\$69.00	\$2.67
P205/75R15	FR78-15	\$63.50	\$2.68
P215/75R15	GR78-15	\$66.50	\$2.74
P225/75R15	HR78-15	\$71.50	\$2.90
P235/75R15	LR78-15	\$77.00	\$3.00

Also available in sizes to fit import cars



\$38 P155/80R13 blackwall plus \$1.61 F.E.T. and old tire

Double Belted Polyglas Fights Tread Squirm!



Cushion Belt Polyglas has two fiberglass cord belts to help fight the tread squirm that shortens tire life.

Whitewall Size	OUR PRICE	Plus F.E.T. and old tire
E78-14	\$36.00	\$2.19
F78-14	\$37.00	\$2.34
G78-14	\$38.00	\$2.47
H78-14	\$41.00	\$2.70
G78-15	\$40.00	\$2.55
H78-15	\$42.00	\$2.77
L78-15	\$46.00	\$3.05

\$31 878-13 whitewall plus \$1.82 F.E.T. and old tire

6-RIB POLYESTER

Power Streak 78—Goodyear's best-selling bias-ply tire. Thump-free polyester cord, 6-rib tread. Fits most U.S. cars.

Blackwall Size	OUR PRICE	Plus F.E.T. and old tire
B78-13	\$24.00	\$1.72
E78-14	\$28.00	\$2.03
F78-14	\$31.00	\$2.26
G78-14	\$32.50	\$2.65
H78-14	\$34.50	\$2.42
G78-15	\$33.50	\$2.45
H78-15	\$36.00	\$2.65

\$22 A78-13 blackwall plus \$1.64 F.E.T. and old tire

Confidence Starts Here GOOD YEAR

HENSON'S TIRE DEPT.

"BUT SEEK YE FIRST THE KINGDOM OF GOD"

CALVARY BAPTIST CHURCH	ASSEMBLY OF GOD	FIRST CHRISTIAN CHURCH
Hwy. 287 & Jackson 874-3479	5th & McClelland Roger Gray, Pastor	Wilbert Bernabe, Pastor 3rd & Gorst
R. W. Sullivan, Pastor	Sunday School 9:45 a.m.	Sunday School 9:30 a.m.
Sunday School 10:00 a.m.	Sunday Worship 11:00 a.m.	Morning Worship 10:30 a.m.
Sunday Worship 11:00 a.m.	Sunday Eve. Worship 6:30 p.m.	Evening Worship 6:00 p.m.
Training Union 6:30 p.m.	Tuesday	Wednesday
Evening Worship 7:30 p.m.	Women's Missionary 1:00 p.m.	Night Service 7:30 p.m.
Wednesday	Wednesday	
Night Service 7:30 p.m.	Night Service 7:30 p.m.	
FIRST BAPTIST CHURCH	CHURCH OF THE NAZARENE	CHURCH OF CHRIST
Bugbee & Third Streets 874-3833	3rd & Hawley 874-2321	4th & Carhart 874-2495
Paul Heil, Pastor	Bill Hodges, Pastor	Don Stone, Minister
Sunday School 9:45 a.m.	Sunday School 9:45 a.m.	Sunday School 9:30 a.m.
Morning Worship 11:00 a.m.	Morning Worship 11:00 a.m.	Morning Worship 10:30 a.m.
Training Union 6:00 p.m.	Evening Worship 6:00 p.m.	Evening Worship 6:00 p.m.
Evening Worship 7:00 p.m.	Wednesday	Wednesday
Wednesday	Night Service 7:30 p.m.	Night Service 7:30 p.m.
Night Service 7:00 p.m.		
ST. MARK BAPTIST CHURCH	PRESBYTERIAN CHURCH	UNITED PENTECOSTAL CHURCH
Jefferson & Martindale Albert Yarborough, Pastor		

Chalker elected chairman board of W.T.U.

Durwod Chalker, president of West Texas Utilities Co., Tuesday was elected chairman and chief executive officer of Central Power and Light Co. in Corpus Christi, and has submitted his resignation at WTU, effective July 1.

Chalker will be succeeded at WTU by Glen D. Churchill, former WTU vice president who since July 1976 has been executive vice president of Central Power and Light Co.

The changes were announced after being approved by the boards of directors of both companies in meetings Tuesday morning.

At Corpus Christi, Chalker will succeed Roff W. Hardy, also a former Abilenian, who will retire on July 1. Hardy has been chairman and chief executive officer of Central Power and Light since resigning as WTU president on Jan. 1, 1975.

WTU and CPL are sister companies within the Central and South West Corporation, an electric utility holding company with central offices in Dallas.

Other CSW operating companies are Southwestern Electric Power Co., Shreveport; and Public Service Co. of Oklahoma, Tulsa.

Central Power and Light currently is the largest operating company in the Central and South West System in terms of annual revenue, number of customers and number of employees. It serves more than 200 towns in a 44-county area in South Texas extending from Bay City to the Lower Rio Grande Valley, and including the cities of Laredo, Del Rio, Uvalde and Victoria.

Also announced following the WTU Board meeting was the resignation of Glenn Rosilier, corporate treasurer and director of accounting and finance. Rosilier has been elected controller for the Central and South West Corp. effective July 1. At Dallas, he will succeed Robert L. Range, who is moving to Corpus Christi to become executive vice president of Central Power and Light.

Promoted by WTU as result of Rosilier's resignation were Don Shahan, to secretary-treasurer, and Larry Connors, to controller. Shahan has been corporate secretary and assistant treasurer and manager of federal taxes and financial analyses. Connors has been assistant controller and manager of accounting.

Chalker, a native of Stephens County, joined WTU as a junior engineer in the Transmission Department in June, 1950, after earning a degree in electrical engineering at Texas A&M University. He has spent his entire professional career at WTU, all of his service in Abilene except from 1954-60 when he was district distribution superintendent at San Angelo.

Chalker was elected vice president in 1968 and to the WTU Board of Directors in 1969. He was elected president and chief administrative officer in 1975 and was named president and chief executive officer in 1976.

He is a member of the Board of Directors of the First National Bank of Abilene, a director and member of the Executive Committee of the Abilene Chamber of Commerce, currently serving as chairman of the Chamber's Industrial Manufacturing Committee. He also is on boards of the Abilene YMCA, Hendrick Medical Center Foundation, Boy Scouts of America Council, West Texas Rehabilitation Center and the United Way of Abilene. He is past-president of local chapters of the Texas Society of Professional Engineers and the Institute of Electrical and Electronic Engineers, and a recipient of the TSPE Engineer of the Year award.

Chalker and his wife, Vada, have three sons: Daniel, a student at Texas A&M; David, a junior at Cooper High School; and Jason, in Austin Elementary School. They live at 777 Elmwood and attend the First Baptist Church.

Churchill will return to Abilene to head the Company he joined as an assistant to the controller in August, 1964. He is a graduate of Texas A&M with a degree in accounting and is a Certified Public Accountant.

bility for employee affairs, accounting and financial functions of WTU, and served in this capacity until he joined CPL.

During his 12 years in Abilene, Churchill was active in United Fund, the Abilene Chamber of Commerce and served as a director and secretary of the West Texas Rehabilitation Center. He also was a member of the Abilene Exchange Club and the Abilene A&M Club. At Corpus Christi, he has been a member of the Chamber of Commerce Board of Directors and a member of the Executive Committee.

He is a past-president of the Abilene Chapter of Certified Public Accountants, and is a member of the Corpus Christi Chapter of CPA's and the Texas Society of CPA's, in which he has served as a director and member of the executive committee. He also is a member of the American Institute of CPA's and has served on the Editorial Advisory Board of the Journal of Accountancy.

Churchill and his wife, Joy, have three children: Mrs. Susan Cook, Sheryl and David.

Shahan will become secretary-treasurer of WTU just 11 years after graduating from Cooper High School. He earned a degree in electrical engineering at the University of Texas at Austin in 1972 and a Master of Business Administration Degree in accounting and finance in 1975. He joined WTU in April, 1975, as a management assistant in San Angelo, and moved to Abilene a few months later. He was promoted to administrative assistant to the controller in 1977 and to corporate secretary in October, 1978.

Connors is a graduate of St. Edwards University and was an accountant with Arthur Andersen & Co. in Houston for three years before joining WTU as assistant to the controller in October, 1976. He was promoted to assistant controller in February, 1977.

If you own a fire extinguisher, be sure to read the instructions for using the extinguisher before a fire occurs.



DAVID LOWRIE [L.] and Curtis A. Schaefer work in the green house among the plants and experimental studies they teach in the classroom

CLARENDON COLLEGE TO HAVE BASKETBALL CAMP

Clarendon College has announced that a basketball camp for junior high school girls (grade 7 and 8 during 1979-80 school year) will be held at Clarendon on June 3 - 8, 1979. Clarendon College is co-sponsoring the camp with Eastern New Mexico University which has sponsored Sunshine Basketball Camps for several years very successfully. Dr. Dick Slinker will be the camp director with Coach David Land, Clarendon College basketball coach serving as a consultant.

C oaches for the camp features Kathy Harston, Wayland Flying Queen All-American, Breena Caldwell, Wayland Flying Queen All-American, Marie Kocurek, Wayland Flying Queen All-American, Tina Slinker, Flying Queen, and Marilyn Payton Texas-Tech University All-American.

The purpose of the camp is to further the knowledge skills and enthusiasm for basketball and add to the coaching the girls will receive from regular season coaches. Basic fundamentals of all aspects of the game will be stressed. Special attention will be given to post play, jump shot, guard play and pressing defense.

Enrollment will be limited to 120 participants in the Clarendon College Sunshine Basketball camp to assure that each participant will receive plenty of individual work and attention.

Simulated and actual game conditions will allow maximum use of drill and instruction. Each girl will play in a minimum of four games during the week. This will allow camp participants to work on defensive and offensive skills under game conditions.

Students who enroll for the camp will be housed in the women's dormitory at Clarendon College. Camp counselors will also be housed in the dorm, and they will work to see that all participants have an enjoyable and relaxing time. Participants must remain on campus unless off-campus trips are planned under the leadership of camp personnel. Visitors must secure permission to visit from Camp Director.

Participants will work hard at camp, but there will be time each evening for fun, recreation, and good entertainment. All girls are insured from the time they arrive at camp until they leave and a team trainer will be at all sessions.

The Clarendon College Girls Basketball Camp will conclude on Friday June 8th with the championship game and a demonstration clinic. Parents, coaches, and friends of participants are invited to attend the final session.

Miss Basketball will be the top award given at each camp. The winner will be selected by the coaching and counseling

GREENHOUSE ANOTHER PLUS FOR CLARENDON COLLEGE

Another plus for Clarendon College and an advantage for students in the Agriculture Department is the newly completed installation of the greenhouse donated to the College by Molita Greer, Clarendon florist.

Work was begun in the summer of 1978 when dismantling of the greenhouse at the Greer home was started in preparation of the move to the college campus site.

Harlan's Flowers, Molita Greer's business, was moved to the present US 287 location and she no longer used the greenhouse on her property. Her gift of the facility to the Clarendon College amounted to several thousands of dollars and with the recent completion of the erecting of the building on campus it is being used for the first time this semester.

The structure is approximately 18x20 feet and is located in the southwestern quadrant of the campus. It is used by the Biology and Agriculture Departments for study on plant structure and experiments on mineral deficiency and diseases of plants as well as the propa-

staff and will be judged on overall ability, dedication, and improvement. Numerous individual awards will be presented at the Thursday night awards session. Sunshine Camp Tee Shirts will be given to all participants.

Phamphlets describing the camp have been distributed to public schools throughout the Panhandle. Local school officials may have a pamphlet that provides additional descriptions of the camp activities.

The cost of the week-long camp will be \$95.00. A \$15.00 deposit is required to guarantee a reservation at the basketball camp. Reservations must be made prior to April 15, 1979. For further information, call Clarendon College, 806-874-3571 or Dr. Dick Slinker 505-562-2591.

gation of grasses and other plants. Some of the plants are being studied to determine their resistance to disease and insects.

Of mutual benefit to both the Agriculture and Biology Departments it is used separately, each department independent of the other. The biology department stores plants, some of an exotic nature, and thus has them ready on demand at a considerable savings amounting to several hundreds of dollars in a years time when they are needed.

Curtis Shaefer is the agronomist at the college and David Lowrie is the biologist. Most of the students are general education students taking a required 8 hours of biology.

A definite capital improvement for the college as a whole, the greenhouse is primarily used by the two departments,

Biology and Agriculture. A number of Clarendon College students plan to go on with their education in some related field

World wide talk given by Witnesses

Congregations of Jehovah's Witnesses around the world heard a special talk that was given April 1. Because of circumstances, the talk will be given locally April 8th.

A different speaker in each congregation will present the talk on the theme, "Happy Though Hungry--How Can It Be?"

Mr. John L. Winters will be presenting this talk in the Memphis congregation at 10:00 A.M., on Sunday, April 8.

The subject matter deals with spiritual hunger, highlighting first of all how much of mankind

has no desire for anything other than the self-gratification of this world. It emphasizes the need to hunger for righteousness and shows how each one can increase their happiness by recognizing and filling their spiritual need.

"The subject will certainly be a timely one for anyone interested in their spiritual life," says Mr. Winters, spokesman for Jehovah's Witnesses. He urges all to attend the meeting, free of charge, at 507 N. 8th St., Memphis Texas.

**COME BY AND SEE
OUR NEW SPRING
SHIPMENT OF
DONOVAN-GALVANI**

JOHN'S

Statement of Condition of THE FARMERS STATE BANK AND TRUST COMPANY Clarendon, Texas

at the close of business March 30, 1979

ASSETS	LIABILITIES
Cash & Due From Banks	CAPITAL STOCK \$ 250,000.00
U. S. Treasury Securities	SURPLUS 650,000.00
U. S. Government Agencies &	UNDIVIDED PROFITS
Corporations	& RESERVES 630,200.26
Obligations of States &	LIABILITY RESERVES 402,519.61
Political Subdivisions	DEPOSITS 17,443,701.74
Federal Funds Sold	
Loans & Discounts	
Bank Premises, Furniture &	
Fixtures	
Stock in Federal Reserve Bank	
Other Assets	
\$19,376,421.61	\$19,376,421.61

MEMBER FEDERAL RESERVE SYSTEM
MEMBER FEDERAL DEPOSIT INSURANCE CORPORATION

STATEMENT OF CONDITION

Each depositor insured to \$40,000



OFFICERS

- EMMETT O. SIMMONS, President & Trust Officer
- JOE T. LOVELL, Vice-President & Ass't Trust Officer
- BRONNIE F. McNABB Jr., Vice-President & Cashier
- VAN KENNEDY, Vice-President (Inactive)
- DOUG BURGESS, Vice-President
- CLARA LOHOEFER, Ass't Cashier
- VIOLA B. GRAHAM, Ass't Cashier
- GLENDORIS McAfee, Ass't Cashier
- PHYLLIS FORD, Ass't Cashier
- BILLIE GUILL, Ass't Cashier
- JACI McANEAR, Ass't Cashier
- TOOKIE THORNBERRY, Ass't Cashier
- H. M. BREEDLOVE, Agricultural Representative

DIRECTORS

- H. L. BENSON
- VAN KENNEDY
- D. E. LEATHERS
- BRONNIE F. McNABB Jr.
- ANNA MOORES SIMMONS
- EMMETT O. SIMMONS
- FRANK WHITE Jr.

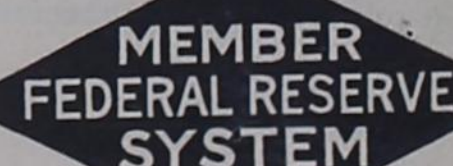

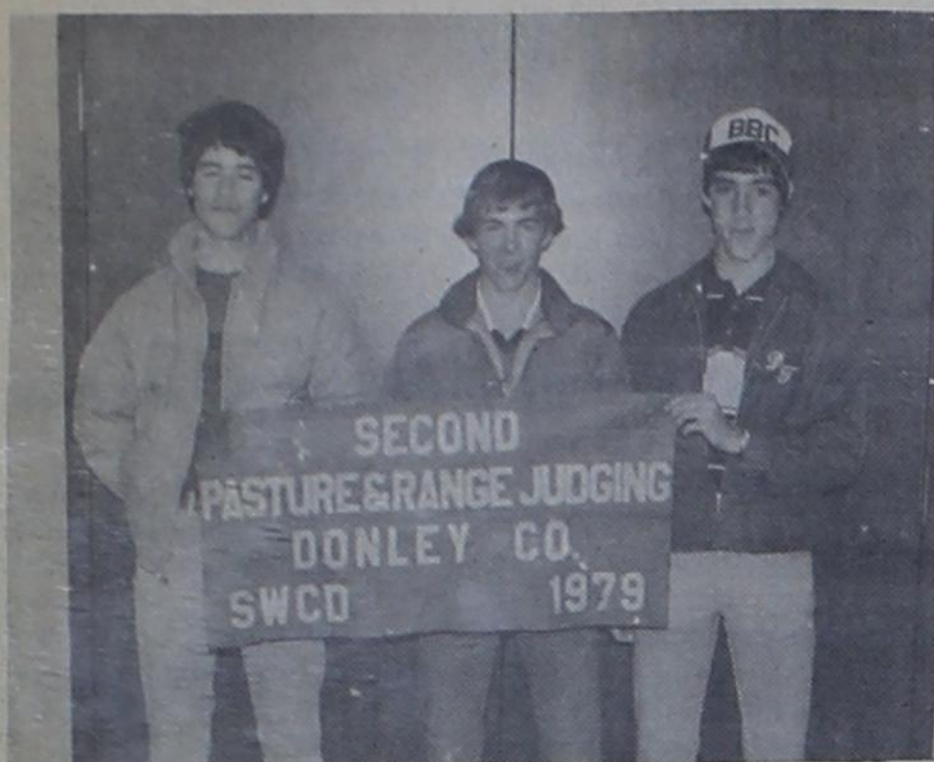

LANCE THORNBERRY and (l. to r.) Jack Craft and Drew Thornberry



BARRY HASTEY Van Choate, Terry Cole, and Keenan Shields (l. to r.)

War on weeds in cotton

"We were just about out of soap. Anybody driving down the road could see that I wasn't raising cotton anymore. I was raising Morningglories."

Roy Acuff was definitely having problems. He grows about 800 acres of cotton and runs the Center Gin Company in Ropesville, Texas. Over a period of about four years, his Morningglories got so bad that he was becoming desperate.

"It's an 80 acre block of prime land and we were fixing to abandon the farm. You have got approximately a thousand odd dollar an acre, which is quite an investment just to let some onery weed have it," he said.

The weeds didn't win, however, because Dr. John R. Abernathy killed them. He is project leader of weed research at the Texas Agricultural Experiment Station in Lubbock, Texas. For 5 years, he has been finding answers for many of the specific weed problems that cover the High Plains and cause economic loss to area farmers. His research is partially funded by cotton producers through Cotton Incorporated.

The answer that Dr. Abernathy found for Acuff's problem was a stout rate of Sancap, followed by Caparol and MSMA. To say the least, Acuff is glad to see his Cotton

Incorporated dollars funding this research.

"The Morningglory has become such a problem and it increases so much. It will choke your cotton to death and we didn't have anything to control it. But John developed a program we can get with and stay with. It's really helping us."

Dr. Abernathy's program deals with almost any facet of weed research. "We work very closely with almost any commercial company that's involved with the evaluation of new herbicides for use in cotton and specifically new herbicides that might fit into our cotton production on the Texas High Plains."

His war on weeds is not without just cause. Dr. Abernathy estimates, that if it weren't for herbicides, the High Plains could lose \$436 million worth of cotton to weeds.

"We've still got 25% losses due to weeds, even though we have herbicides to control many of these weeds," he says.

Because finding the right weed control combination is a complex task, much of Dr. Abernathy's program takes place outside the lab.

"It's not too easy to bring new weeds into an experiment station and work with them. We rely very heavily on farmers in

the area that have these specific problems. We have worked with numerous farmers in the 100-mile radius of Lubbock and put out test plots on their land."

"We carry on a very large field project, probably one of the largest in the United States as far as number of plots. We put out between 10,000 and 15,000 herbicide plots per year."

By using this technique, Dr. Abernathy has come up with answers for Morningglory, Lanceleaf Sage, Spurred Anoda, Prairie Sunflower, Oakleaf Thornapple and Roughblack Foot. He's still working on Cocklebur and Yellow Nutsedge.

This Cotton Incorporated research has helped Chris DeBusk with various weed control problems. A cotton grower from Idalou, Texas, DeBusk often calls on Dr. Abernathy's expertise.

"If I've got some sort of problem on the farm, I knock on his door because he is supposed to be the expert and he's been a big help to me."

Because of Dr. Abernathy's help in ridding his farm of Lanceleaf Sage, Don Enger of Shallowater, Texas, is a true supporter of Cotton Incorporated.

"About five years ago, I came up with a new weed on my place that was terrible. It was just solid," Enger explains. "I pulled one up and took it to Dr. Abernathy. He told me it was Lanceleaf Sage. I had never heard of it before."

By Lois Lair

Hedley High School Trustee, Harold White, and Fred Watt for reelections. Billy Clubb is running for the place held by J. D. Skaggs. This will be on Saturday, the 7th of April.

The Hedley Senior Citizens served lunch again on Sunday 31. You are invited to come eat with them next Sunday April 8 between 11 a.m. and 1:30 p.m.

School students will have Easter Vacation April 9th thru the 13th. Back to school on the 16th.

May is designated as Senior Citizens Month of the Year.

Mr. and Mrs. Roy Jewell, of Hereford visited friends and neighbors Tuesday and Wednesday.

Mrs. Jack Ried visited her daughter and family, Mr. and Mrs. Cecil Hunnicutt, in Amarillo, over the weekend.

The Security State Bank Ladies Volley ball Team won first place in the Lakeview Tournament the 29th, 30th, and 31st. Bob White's Mens Team won third.

Mr. and Mrs. Otis Holland visited the Ronny Bolins in Canadian over the weekend. The Henry Stevens were there too.

Eloise Spalding visited her daughter and family, The Gary Carters in Clayton.

Mr. and Mrs. Jack Stafford visited his brother, Gordon Stafford in the Pampa hospital on Sunday. Gordon is critically ill.

Ruby McKee had some of her children home over the weekend. Mr. and Mrs. Leroy McKee, of Belview, Wash., Leota Linder, of Portales, N.M., Wesley Linder and family, of El Paso, The J. C. Uptons, of Amarillo, and Mr. and Mrs. O'Neal Weatherly, of Hedley.

1919 Study Club

The 1919 Study Club met Wednesday, March 28th at the Lions Den. There were 14 members present. Hostesses for the meeting were Mrs. Leone Taylor, Mary Harris, and Ethel Kislow.

The President, Mrs. Verda Hines, called the meeting to order at 3 p.m. Minutes were read and approved by Recording Secretary, Betty Williams. Business, Old and New was discussed and disposed of.

The nominating committee was Mrs. Lila Wiggins, Myrtella Deahl, and Mrs. J. M. Baker. They submitted names for the officers for the next year. Vice President, Mrs. Leona Taylor, Mrs. Vera May Petty, Recording Secretary, Mrs. Betty Williams, Treasurer. Nominated from the floor was Verda Hines for President.

Refreshments were served from a table covered with a white linen cloth centered with a tall vase of forsythia, to members present. Mrs. Gertrude Boatright, Danny Bernardine, Betty Williams, Myrtella Deahl, Bess Wilson, Mary Harris, Leone Taylor, Omie Simmons, Willie Johnson, Lila Wiggins, Verda Hines, Ethel Kinslow, Vera Mae Petty, and Mitty Baker.

Hedley news

Mrs. Buddy Thomas and son, Clayton, of Umbarger are visiting with Mr. and Mrs. Everett Cornell. Mrs. Thomas is a granddaughter of the Cornells.

Mr. and Mrs. Robert Thornberry, of Amarillo visited on Wednesday with Mrs. Molly Dickson.

Chuck Hill, of Canyon, visited with his parents, Mr. and Mrs.

Homer Hill over the weekend. Lance, son of Mr. and Mrs. Tommy Hill, of Amarillo is spending the week with them.

Mr. and Mrs. Burt Stone visited with their daughter, Mr. and Mrs. Alvin Winters and granddaughter, The The Randall Brices.

Mr. and Mrs. C. L. Hamilton, of Howardwick, are the parents of a 7 lb. boy born on April 1, in the Memphis hospital. He is named Clarence L. Hamilton the Third, and is the great grandson of Mr. and Mrs. T. J. Cherry. Murlene Sargeant and Don Blanks attended funeral services for their Uncle, R. O. Sanford in Plainview last Friday.

Truell Huffman and wife, of Hobbs, N.M. visited his mother, Cora Huffman last week. They also visited his sister Billy Taylor in Clarendon.

Mr. and Mrs. T. J. Cherry's visitors last week were Mr. and Mrs. Lynn Cherry and son, Doug, Doug's friend Pam Mc Hail, all of Amarillo, Debbie Hamilton and daughter, Haley, of Howardwick, and Lanell Brown, of Vernon.

Francis Kennedy, of McLean visited with her cousin, Gertrude Boatright last Wednesday.

Flossie Wood and Johnny Hill flew to Riverside Calif. to attend funeral services for their brother-in-law, Fred Rich. He passed away on Saturday the 24th of March at his home.

Burt Stone visited with Raymond Everett while in Amarillo. Raymond went home last Wednesday from the hospital after having hip surgery. He is doing fine.

Mr. and Mrs. Hal Riley, of Amarillo, visited with the ladies sister, Clara Mae Baggett on Sunday.

Mr. and Mrs. Bill BRidges, son Kent and daughter, Mrs. Larry Casey, and baby, helped Bill's mother celebrate her birthday on Sunday.

Thelma Hodges and her granddaughter, of Albuquerque, visited with Thelma's father, John Tate. They returned home on Sunday.

The Hedley 42 Club met on Thursday evening the 29th in the home of Mrs. Georgia Jeffers. There were three tables of players. The refreshments were delicious. The next meeting will be with Mrs. Thelma Parks on April 12, at 6:30 p.m.

Mr. and Mrs. Alvin Alexander and children, Jill and Greg, of Longmont, Colorado, visited with the Roy Alexanders and Vione Wynn. Alvin has won a trip for he and his wife to Hawaii. They will leave on the 14th of April. He sold the most gas in his Area for the Phillips Co.

The Hedley Athletic Club had their Annual banquet on March 31 at the School Cafeteria. The food was delicious. The guest speaker was Dr. Bob Riley, Dean of Clarendon College. If you were not there you missed a good meal and the kids were great.

There are three candidates for

DO YOUR PART. PART-TIME.

You'll earn a good full-time feeling when you serve part-time in the Army Reserve. A feeling called pride. Because, as an Army Reservist, you'll be working to better your country and community. You'll be working to better yourself, too. For more information, call your local Army Reserve Recruiter, listed in the white pages under "U.S. Government."



MEET TODAY'S ARMY RESERVE.

BARBECUE TIME IS ANYTIME

Tips On Choosing A Grill

Buying a grill? There are grills to suit every need and lifestyle. Before you buy, heed these tips from the Barbecue Industry Association.

Be size wise. A hibachi's perfect for small-scale cook-outs. But when crowds or appetites are big, a large brazier kettle, or wagon type grill's for you.



BIBLE CLASS MEMBERS (back row l. to r.) Dorothy Gray, Sarah Morrison, Florence Hester and Portwood and Cloe Smith. Front row (l. to r.) Sadie Wilson, Vada Morris, Wilkerson and Daisy Wilson, Florence.

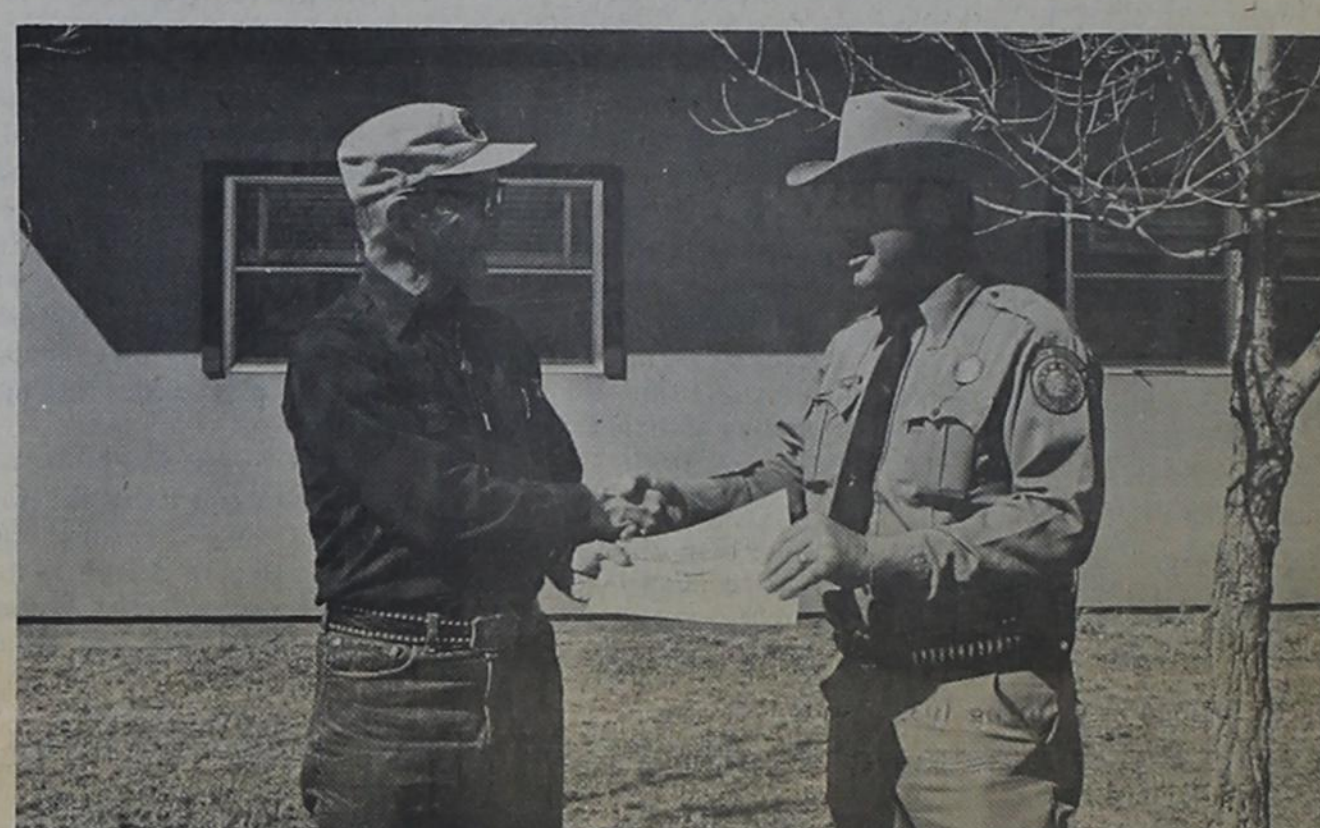

HUNTER SAFETY Instructor Gary Hunt, receives his certificate from Hunter Safety Coordinator Theron D. Carroll for attending a Game Management and Wildlife Department for Children. The workshop was sponsored by the Texas Parks and Conservation workshop in Panhandle and West Texas.

BARBECUE TIME IS ANYTIME

Tips On Choosing A Grill

Buying a grill? There are grills to suit every need and lifestyle. Before you buy, heed these tips from the Barbecue Industry Association.

Be size wise. A hibachi's perfect for small-scale cook-outs. But when crowds or appetites are big, a large brazier kettle, or wagon type grill's for you.

FOR ALL YOUR INSURANCE

KNORPP

Insurance

PH. 874-3521

BREAKDOWNS ARE COSTLY

WE HAVE THESE

- ★ BEARINGS
- ★ BELTS
- ★ HYDRAULIC HOSE
- ★ ALTERNATORS

FOR YOUR FARM EQUIPMENT

HEADQUARTERS FOR ALL OF YOUR AUTOMOTIVE NEEDS

CLARENDON AUTO SUPPLY

SOUTHLAND BATTERIES AC-DELCO TIMKEN

DORMAN TUCCRAFT VALVOLINE LOCITE

Vote For

DIKKI HOWELL

Candidate for Donley County Hospital Board April 6

Pd for by Dikki Howell

NOW BUILDING IN CLARENDON AND SURROUNDING AREA CONTACT

STEVE DAVIS CONST.

FOR CUSTOM AND Fm. H. A APPROVED HOMES

COMMERCIAL AND RESIDENTIAL

BUS. 806/447-2518 HOME 806/447-2927

803 EAST AVENUE WELLINGTON, TEXAS 79095

ALWAYS RIGHT ON SCHEDULE

with regular dividends on your insured safe savings account. This is dividend-paying time. Savings. Is your money earning the maximum interest allowed by law?

	Interest Rate	Annual Yield
Passbook	5.25%	5.39%
90-Day Certificate	5.75%	5.92%
1-Year Certificate	6.50%	6.72%
2½-Year Certificate	6.75%	6.98%
4-Year Certificate	7.50%	7.79%
6-Year Certificate	7.75%	8.06%
8-Year Certificate	8.00%	8.33%

Minimum deposit of \$1,000 required to open certificate account
Federal Regulations require substantial penalty for early withdrawals.

YOU CAN DO IT BETTER at

Memphis Office

Vernon Savings & Loan Assn.

Phone: 259-3384 119 S. 6th St.

Warrently deed records

Pauline W. Schull to Raymond Burch and wife, Cheryl E. Burch & Douglas Wright and wife Rosie J. Wright, 75 acres out W/2 sec. # 48, Blk C-6, G.C. & S.F. Ry Co. Survey in Donley County.

Mildred M. Ritter and Jo Ann Grady to Douglas Wright and wife, Rosie J. Wright all S/82' of W/40' of lot #9 Blk # 3 Grants addition to the town of Clarendon, Donley Co.

Willie LaRu Patton and Monte Van Patton to the Baptist Church of Howardwick all Lot # 69 Navajo Sect. of Sherwood Shores, Donley Co.

Harriet E. Kunz to Homer W. Hardin, et. ux. all lot #8 and S/2 of lot # 9 Blk # 8 Clarendon Heights Addition to the town of Clarendon.

J. R. Moore and wife, Carmon Hillis Moore, Conny M. Moore and wife, Linda Jane Moore, Gene L. Sions and wife Frances Sions to J. C. Shields 2 tracts in Donley Co. Sec. #37, Blk C-6 Cert # 4-670 G.C. & S.F. Ry Co. and fully described in Vol 161 pgs 44 & 45 of deed records Greenbelt Inc. to Robert J. or Mary K. Staggs all lot # 23, Pueblo Sect. of Sherwood Shore IV Donley Co.

Hershel A. Bass and wife Ruby Bass to Juanita Alexander all lot 6, Blk 83, original town of Clarendon, Donley Co.

William R. Christal and wife, Gertrude Self Christal to J. R. Lovell tract out of E/2 sect 65 blk 3-6 G.C.&S.F. Ry co. Survey Cert #4-676 described in Vol. 161 deed records pgs 60-61.

James H. Morris to Oth Millers S/2 sect. 39 blk 21 H&G.N. Ry. Co. Survey.

Jesse Lee Wood to Rowena Faust all of lot #9, blk. 91, Original Town of Clarendon.

G. W. Leeper, et ux, to The Veterans' Land Board of The State of Texas all S/2 of SW/4 of sect #57 Blk C-6, cert # 4-673 of G.C.&S.F. Ry. Co. in Donley Co.

Thelma Behrens and husband Truett Behrens to J. A. Ward and wife Eunice Ward all lot #9, Blk #14, Nat Smith Addition to the town of Hedley in Donley Co.

Robert C. Jones and wife Lois Jones and John L. Garner and wife Clydene Garner to Bruno C. Schwertner 2 tracts, 122 1/2 acres first tract 4.54 acres 2nd tract described in V 161 pg 103.

Oscar M. Payne and Myrtle B. Sowell Payne to Cloie E. Sides all lot #151, Country Club Central Sect. of Sherwood Shores IX Donley Co.

Velda Elmore to Richard H. Herndon and wife, Alta W. Herndon all sec. #88 Blk #20 Cert # 11-2147 of H&G.N. Ry Co. Donley County.

Thomas D. Wagner as Trustee for Abigail Johnson Trust #1 to Montford T. Johnson III and his wife Becky Burns Johnson 1760 1/4 acres more or less, in Donley Co. described more fully in Vol. 161 pgs 136-137.

Walter Bugbee Knorpp, Jr and wife Janice E. Knorpp to Jimmy C. Fowler and wife Mickey Sharon Fowler all lot #27, Sec. #2 of Twin Elms Estate in Donley Co.

Donald Wallace Wills to William A. Sansing and wife, Betty Ann Sansing all Sec 29, blk C-3 Cert 1-46 G.C.&S.F. Ry co. W/2 Survey # 28, Blk C-3, Cert # 1-145, G.C.&S.F. Ry Co. Survey.

Greenbelt Inc. to T. L. Baker and C. L. Parr All lot #156 Country Club Central Sect of Sherwood Shores IX Donley County.

Louise Steward et al to Bill E. Homer & wife Norma J. Homer all of Sec #13, blk # 21, H&G.N. Ry Co. Cert #11-2160.

J. W. Butler, et al to Glenn Butler all lots # 1 and 2, Blk #89, original Town of Clarendon.

Clifton Elliott and wife, Ruby Elliott to Steven E. Ellis & wife Nita J. Ellis all Lot #7,8,9,10,11 and 12, Blk # 26, Tuft's Sub division of Grants addition to Clarendon.

James R. Grimsley, et ux to Adrian D. Youngblood, et ux all J.M. Shelton Pre-Emption Survey.

WATER FACTS AND FANCIES

The delightful mineral waters that people have enjoyed for millennia resulted from violent upheavals of the earth. In general, mineral springs occur in volcanic districts. And some people believe that it was the force of eruptions—and the continuing underground rumblings—that released the combination of natural carbonation and pure waters.



BILLY GARDNER and Gary McClelland are the 1978-1979 recipients of the Clyde Wilson Award, given to outstanding football players and presented by Sadie Wilson.

Bronc Buster

By Karlen Cantrell

After this week is over we only have six more weeks to go. Last week was a very busy week. The U.L.L. One Act Play District Contest was Tuesday.

Clarendon's One Act Play, "Flowers for Algernon" won District and will go to Plainview for Area on Friday. Shawn Barker got Best Actor and Cynthia Hardin was placed on the All-Star Cast with Ricky Price obtaining Honorable Mention. The other play members are Kathryn Perdue, Kim White, Nancy Johnston, Karlen Cantrell, Butch Blackburn, Jenny Deyhle, Doug Foster, and Stan Leffew.

Wednesday the District Literary events were held. Dean Hawkins placed 3rd in Informative Speaking. In Persuasive Speaking, Stan Leffew won 2nd and Mindy Morris won 3rd. In Prose Cynthia Hardin won 2nd and Karlen Cantrell won 3rd.

Kimbra Anderson placed 3rd in Poetry. Rick Hayes placed 1st in two events, Editorial and Newswriting. Spencer Hayes won 1st in Headline Writing and 2nd in Feature Writing. In Newswriting Brad Thompson placed 2nd and Pat Coker placed 3rd. Sherilyn Walker placed 1st in Spelling and 1st in Ready Writing was Brenda McDaniels.

Both of the track teams won 1st place at the Groom Track Meet.

Here is a little bit of gossip! Jeff T., William T., Kyle H., Bobby F., and Chris F., - Do you all like to play circus?

Theresa S. - Do you like men with big hands??

Shawn B. - Did you let the Drama Dept. keep the plaque??

Gary t. - Was your tummy answering the Questions in Civics for you??

Mrs. Stave - Did the absence of the doorbell scare you??

Happy Birthday Kathy Wilson and Tommy Lane!



Films of fights such as this one between Joe Louis and Arturo Godoy in 1940 can fetch good prices from Jim Jacobs, a former handball champion.

If you have any fight films of the 40's, such as the heavy-weight bout between Louis and Nova in 1940 or the Robinson-Gavilan welter-weight fight of 1948, you can find out how much they're worth by writing to Jim Jacobs at 9 East 40th St., New York, N.Y. 10016.



ALL-DISTRICT basketball player are [1. to 4.] Gary McClellan, Billy Gardner, Angela Gardner, Keith Floyd, Janett Myers, Gary Thomas, Kelli Hardin and Justin Lemons were recognized for their outstanding contribution to the basketball teams this seasons.

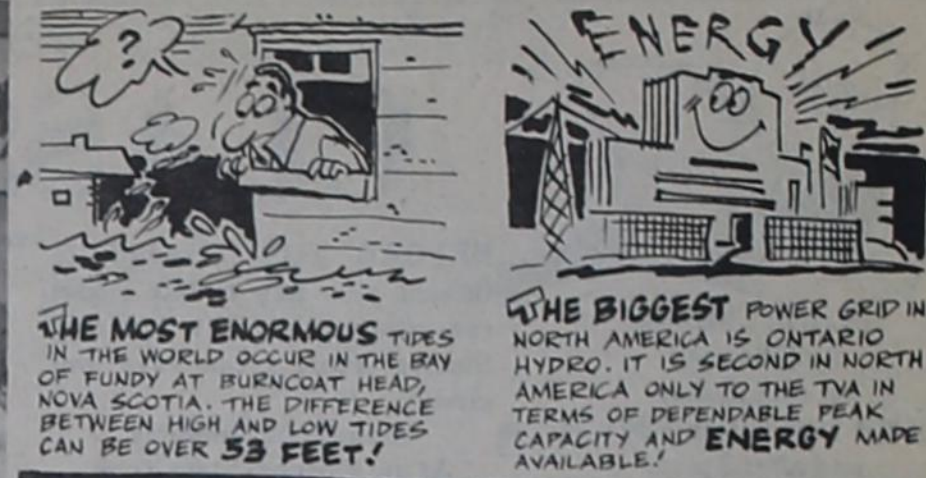

WANTED
Ranch or Farm, Large or Small.
IF YOU
ARE REAL INTERESTED IN SELLING
Call 792-6373 **JIMMIE IRWIN**
COLLECT
IRWIN REALTORS
Lubbock

REVIVAL

APRIL 15-22, 1979

REGULAR SERVICES ON SUNDAYS
11:00 A.M. & 6:00 P.M.

WEEK NIGHTS

7:00 P.M. PRAYER TIME 7:30 P.M. SERVICES

TOM WILKINS SONG LEADER
WELLINGTON, TEXAS

PASTOR WAYNE NAYLOR,
EVANGELIST
FIRST BAPTIST CHURCH
HEDLEY, TEXAS

CLOTHES

CHILDREN WILL LOVE AT EASTERTIME

Poll Parrot
Rand
Personality
Daniel Green

SHOP FOR EVERYONE

Easter VALUE PARADE

STYLES THAT STEP SOFTLY INTO SPRING

WE CARRY A COMPLETE LINE OF CLOTHING FOR EVERY MEMBER OF YOUR FAMILY FROM THE BABIES TO GRANDPARENTS

WE ARE THE FAMILY STORE
WHY SHOP ANYWHERE ELSE ???

BETTER VALUES. NAME BRANDS, CONVENIENT LOCATION, FRIENDLY SERVICE, GREATER VARIETY PLUS S & H GREEN STAMPS WITH EVERY PURCHASE

★ SHOES ★ DRESSES
★ PANT SUITS
★ VESTED SUITS
★ SPORT COATS
★ SHIRTS
★ SLACKS

We carry CATALINA OF CALIFORNIA, MR. EDDIE, SUNNY SOUTH, JO HARDIN, TUMBLEWEED, JODY-T, TAKE-TOO, BOBBIE BROOKS STYLE MART, CAMPUS, LEVIS, STETSON AND BRADFORD JUST TO NAME A FEW

WITH BRIGHT IDEAS TO COLOR YOUR WORLDYOU'LL FIND BARGAINS AT

GREENE DRY GOODS CO.

Clarendon



CLASSIFIED ADS

TO BUY, SWAP, TRADE OR SELL

ALL CLASSIFIED ADS MUST BE PAID FOR IN ADVANCE

874-3541

HALL PLUMBING
All jobs cash on completion
Call 874-2085 before 7:30 a.m. and after 3 p.m.

WANTED TO BUY: Baled cane or hay grazer. Call 874-3814 14-2TP

FOR SALE: New house 604 Johns. Fm H.A. approved. See by appointment. Bus. 806-447-2518, Steve Davis home 806-447-2927. 13-tfc

BAKE SHOP
West 287
Open 8 a.m.-5:30 p.m.
Monday through Saturday
Special orders
874-2536

FOR SALE: 1959 Ford 800 tractor; 1973 Chevy 16 foot grain truck. 80 acres of wheat to graze out. Phone 874-2540. 13-2tp

DR. JACK L. ROSE

Optometrist

Contact Lenses
Closed Saturdays

220 South 10th St.
Phone 259-2216

FREE PUPPIES: Four 5 1/2 week old and one 7 month old. Call 874-3910. 14-1TC

LOST: A pair of bifocal glasses in a gray case. Reward offered. 874-2016 14-2TP

IT PAYS TO MAKE PEOPLE HAPPY
Sell the products people want to buy. Sell AVON. Excellent earnings, flexible hours. For information call collect 806-669-3128 12-4TC

FOR SALE: Neat 2-bedroom stucco home close to town and schools, fully carpeted with garage. Priced to sell. Call 874-2581 or 874-2306 evenings. 13-3tp

BEFORE YOU arrange to finance your new or late model car, compare my new low cost finance rates. I can save you money.
Emmett O. Simmons
At the Farmers State Bank

COMMERCIAL PRINTING
Business and Personal Stationery & Cards
Business Forms & Statements
Window Cards
Whatever your printing needs, check with us.
CLARENDON OFFICE SUPPLY & PRINTING
Mr. & Mrs. G.W. Estlack
Phone 874-2043
Clarendon, TX 79226

Largest selections of new needle arts. Needle Point, Elsa Williams crewel kits, latch hook rugs, wall panels and pillows. Designers painted canvases. Custom designing. W.T.S.U. fraternity and sorority designs for latch hook or needlepoint.
Dan's of Canyon
806-655-3355 13-4tc

The family of Irene (Smith) Grogan acknowledges with grateful appreciation your kind expressions of sympathy.
Doyal Christie & family
O.C. & Annie Edwards, and Family,
M.L. & Alberta Allen, and Family,
Harold and Ina Smith,
Leo & Mary Jane Smith and Family

Thank you for all the prayers that were said for me while I was in the hospital, for the visits, telephone calls, flowers, food, and gifts I have received. May the Lord bless each and every one of you.
Della Allen

NEW SHIPMENT of ladies jeans and Larry Mahan Western Shirts.
Shirts at
The Factory Outlet
Hedley, Texas

KIRBY VACUUM CLEANERS
For Sale or Trade
Service with only Genuine Kirby parts. Call John or Lois McVicker at 874-3403 for further details. 10-tfc

FOR SALE: Spacious 2-story house close to school. 3 bedrooms, 2 baths, dining room, large kitchen. Has full basement and central heat. Plenty of storage. Must see to appreciate. Call 874-3881 after 5 p.m. 2-tfc

GARAGE SALE: 16' deepfreeze \$150, Necci sewing machine never used, \$150, clothes, & misc. Saturday April 7, 701 E. 2nd. 874-2504. 14-1TP

GARAGE SALE: All day Saturday, bed spreads, and etc. Back of Bain's Fountain and Gift. 14-1TC

YARD SALE: Thursday, Friday, and Saturday. Corner of 5th and Holley. One block East and 2 blocks South of Bell Station. 15 ft. Lone Star Boat-trailer for sale. 14-1TP

GARAGE SALE: Odds and ends, furniture, various tools, Antiques. Saturday, April 7th, 8 a.m. Claude Laundry 132 Trice St. Claude Texas. 14-1TC

GARAGE SALE: Thursday, April 5th 1-5 p.m. Friday, April 6th 10 a.m. - 5 p.m. 308 E. 4th. 14-1TP

FOR SALE: 1/2 acre tracts or 100' x 150' lots, just outside city limits, city water and electricity. Excellent location for mobile homes. Will take late model car of equal value on 1/2 acre. Call 806-874-3355. 10-tfc

FOR TOLE PAINTING or Decoupage, all wood products, 30% off. Plaques, serving trays, clocks, writing secretary, man's jewelry box, footed jewelry box.
S & K HOBBY
874-2330

PRETTY AS A PICTURE

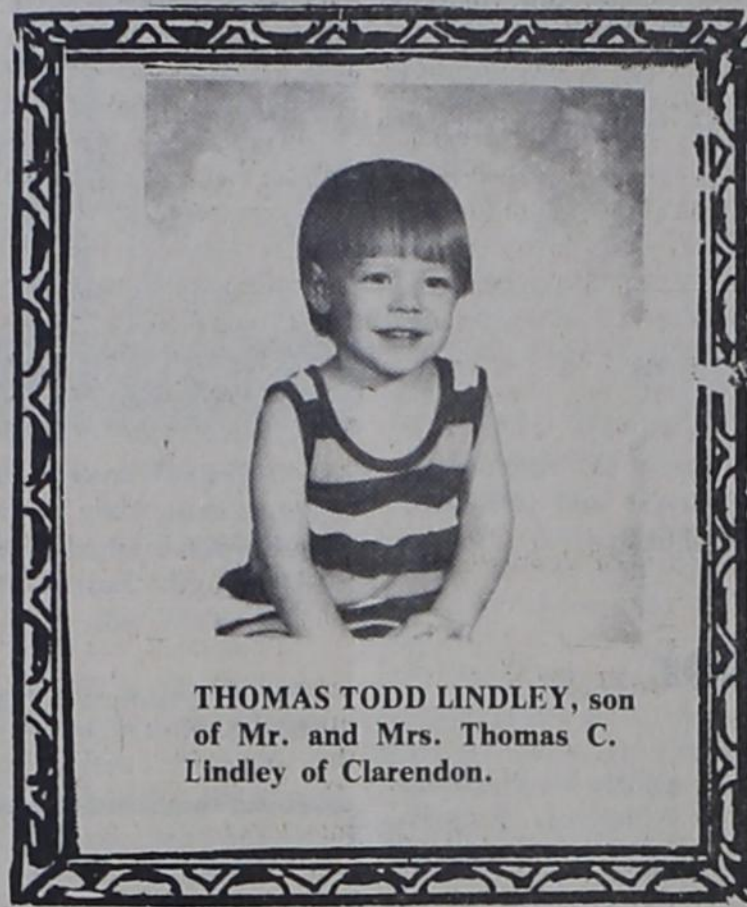

THOMAS TODD LINDLEY, son of Mr. and Mrs. Thomas C. Lindley of Clarendon.

FOR SALE

FOR SALE: New Hydr-O-Matic 120 G.P.M. 2" pump with 3 hp Briggs & Stratton engine. Phone Claude 226-6171 after 5 or 226-3461. 11-tfc

FOR SALE: Two commodes and two lavatories, good condition. 874-3521 between 8:30 a.m. - 5 p.m. 11-tfc

FOR SALE: 1970 Lincoln, low mileage; 1974 Mazda Station Wagon rotary engine; '71 Ford Station Wagon LTD. See south of soft-ball park on 100 block of 7th Street. 13-tfc

FOR SALE: Gold Wing 1000 1976 model Low Mileage. Full dress. \$3250.00 874-3570 14-1TP

FOR SALE: 1976 Frigidaire Chest Freezer. Call 874-2594 after 5:30 p.m. 14-1TP

FOR SALE: 1968 Catalina Pontiac, A-1 Shape, 5 foot 6 inch rotary mower, 3 point hitch & tail wheel. Other machinery for sale. Call 537-3613 before 7 a.m. or after 7 p.m. 14-TFC

FOR SALE: Two Young Charolais Bulls. 806-874-2201 14-1TP

FOR SALE: Used carpet - 100% wool. In exceptionally good condition. Call 874-3553 After 4 p.m. call 874-2002. 14-1TC

FOR SALE: 14' Hale trailer 1/2 canvas top. Call 856-3242. 11-4tp

FOR SALE: One 16' canoe, one 1964 International Pickup with 8 cylinder engine in good condition. Call 874-2267. 14-2TP 9-9tc

FOR RENT

FOR RENT: 2-bedroom furnished house. 259-2575. 9-tfc

FOR RENT or SALE: Lelia Lake Fruit Stand. See Helen Woody 874-3541. tfc

FURNISHED APARTMENT. No Pets. 874-3954. 14-TFC

FOR RENT: Freshly painted 2-bedroom house, and 1-bedroom garage apt.; also 1-bedroom trailer. 874-2264 or 874-2525.

Trailer space for rent. 874-2264 or 874-2525

OFFICE SUPPLIES
Bookkeeping Supplies
Storage Boxes
Office Machine Ribbons
Office Furniture
Clarendon Office Supply and Printing
G.W. Estlack
Clarendon, TX 79226

Kirby Vacuum Cleaners
For Sale or Trade
Most reliable and reasonable repair service in Donley Co.
KIRBY SALES and SERVICE
847-3403 119 Walleye St.
HOWARDWICK, TX tfc

Dr. Stephen Cowan, of Amarillo, is opening his optometric practice in Clarendon on Monday, March 26, upstairs in the Bivens Pharmacy building. For appointments call 874-3740. 9-9tc

VA study on amputations

A study analyzing the relationship between war-caused amputations and subsequent deaths from cardiovascular disease has been transmitted to Congress, Max Cleland, Administrator of Veterans Affairs, reported today.

The study, mandated by Congress, was conducted for the Veterans Administration by the Medical Follow-up Agency of the National Academy of Sciences.

The study, Cleland said, indicates more than a one-third greater risk of death from all causes for veterans with amputation of both legs, or of one leg at or above the knee, compared to veterans who were disabled but had no amputation. The risk of death from diseases of the cardiovascular system was more than 50 percent greater for the amputees.

The amputation of arms, hands, or feet did not detectably increase the risk of death, the study reported.

As a result of VA's review of the NAS study, the VA Administrator said agency regulations would be proposed to grant service connection for ischemic heart disease or other cardiovascular disease developing in veterans with amputations of one leg at or above the knee or

amputation of both legs at or above the ankles.

Since the NAS study was not intended to explore the causal mechanisms whereby amputation affected mortality, Cleland said VA will undertake its own research in this field.

The study submitted to Congress analyzed statistically valid samples of World War II veterans with service connected amputations with non-amputee veterans matched by age, sex and military service. The study was conducted by Zdenek Hrubec, Sc.D., and Richard A. Ryder, M.D., for NAS.

Cleland noted the NAS study was a follow-on to a comprehensive review and professional analysis of relevant literature sent to Congress on June 30, 1977.

As a result of the study, Cleland today announced his appointment of Sol Kaminsky, 53, of Howard Beach, N.Y., to VA's Education and Rehabilitation Advisory Committee.

Cleland said Kaminsky, a double amputee of World War II and chairman of the National Hospital Committee of the Disabled American Veterans (DAV), would bring to the committee his expertise in the special medical and rehabilitation problems faced by amputees.

FOR SALE

In West Clarendon
4 Bedroom Home

JOE LOVELL REAL ESTATE

874-3556

226-3801

BUSINESS REVIEW

BAILEY ESTES AND SON

WELDING FABRICATING
Enamored Steel Buildings Custom Built
BARNs Portable Buildings CAR PORTS



Service comes naturally
CORNELL & BRADDOCK SHELL

LAMPS, LAMP PARTS, all light bulbs,
HOUSE OF SHADES and
LAMP REPAIR
2613 Wolflin Avenue
Wolflin Village
Amarillo, TX 79019

FOR RENT
TV SETS FOR RENT
Inquire at Hensons tfc

Make us your Cultivator and Tillage Tool Headquarters. We have Graham-Hoeme, Adams, Nichols, and IH - both in plain and hardfaced.
Brown-McMurtry Implement
Silverton, TX

GODFREY PEST CONTROL
Memphis, TX. 259-2766
Contact: Pat Godfrey
Good Work
Reasonable Price

FOR SALE: Storm doors, windows. Complete window units.
CLARENDON GLASS CO.
874-3826

"CONFIDENTIAL CARE for pregnant unwed mothers."
EDNA GLADNEY HOME
2308 Hemphill, Ft. Worth, TX.
Toll free number
1-800-792-1104

TV CABLE SERVICE
Six clear channels
Plus FM Music and
Two Continuous Weather Scans on Channels 9 and 13
For information and service
Call 874-3570
CLARENDON CABLE TV

SANDERS REAL ESTATE
720 South McClelland
FOR SALE: Land, one and two-story houses. See us first.
Listings wanted.
Oneta 874-2533
Jaquetta 874-2021
After 6 p.m. call
Thelma 874-2649
Jimmie 874-2602

FLOWERS ALL OCCASIONS
I Will Serve Hedley

JOANE'S
874-3621
219 Kearney

Brown-McMurtry Implement

SALES AND SERVICE
Phone 806 823-2441
P.O. Box 777
Silverton, Texas 79257

CLARENCE WARD
Home Ph. 823-2083

RAY'S APPLIANCE SERVICE

Franchise for
Kitchen Aid Dishwashers
Sales and Service
General Electric Franchise Dealer
Heating and Air Conditioning
We service all makes of Air Conditioners
Freezer & Refrigeration Service & Repairs

D.P. Ray, owner
874-3801

CANTRELL LP GAS

S. J. "Shorty" Tolbert 874-2079
Junior Hill 856-2801
Sales & "Complete Service"
on new propane tanks

SHIELDS CIRCLE S OIL

SHAMROCK PRODUCTS
Wholesale and Retail
Gasoline and Diesel
Safemark Tires and Batteries
We will accept collect calls on fuel orders
HERBERT SHEILDS
Lelia Lake, Texas 874-2520

CLARENDON ELECTRONIC SERVICE

Owner: Gus Havens
Solid State Stereo Repair C.B. Radio
Color T.V. Television FCC Licensed
Specialist Audio & Amplifiers Technician
Radios

104 East 4th
Phone 874-2253

OPEN
8 a.m. - 5 p.m.
Mon.-Fri.

CLARENDON PUMPING SERVICE

SEPTIC TANKS ANYTHING LIQUID GREASE PITS
FRED HUTSON
874-2584
Box 183
CLARENDON, TEXAS 79226

TERMITE PROBLEMS

Call for the best termite control
Over 20 years experience
Call Collect 383-7075
3608 N.E. 23rd
Amarillo, Texas 79107
State Lic. No. 1178
Owner **LEO RUSSELL** Operator

THE CABINET MAN

THE CABINET MAN: Located at 1212 E. Rosenfield, just north of the rodeo grounds. We build kitchen cabinets, bathroom cabinets and storage cabinets for utility rooms, counter tops and bookcases. Over 2 dozen door designs to choose from. Come by or call for free estimate. 874-2802

TYRRELL CABINET SHOP

★ CUSTOM CABINETS AND FINISHING
★ ACOUSTICAL CEILINGs
★ REMODELING
248-6491 or 248-2821

Proctor Windmill Service

Windmill & Submersible Pumps
Ray Proctor 874-3354
Clarendon, Texas

FARMERS WELDING & SUPPLY

Old Mills Motor Co. Building on Hwy 70
★ Farm & Ranch Supplies
★ Acco Feeds & Seeds
★ Olan, Matheson Fertilizers
★ Welding & Repair Shop
★ Nuts & Bolts
★ Steel Products - Angles, Flats, Channels, Etc.
★ Tool Bars, Shanks Etc.
Phone 874-3771

DON'T OVERLOOK

STORM WINDOWS AND DOORS AT CLARENDON GLASS
720 Carhart
Free Estimates
874-3826
After 5 p.m.



INSTALL STORM DOORS & WINDOWS NOW

M & M REMODELING
Gary Mays 874-2381 Renee McDaniels

NEW - USED CHRYSLER TUNE-UP REPAIR

C & H Boats
PHONE 806 226-4851
CLAUDE, TEXAS 79019
HARRY WOOD
806 944-5569
CHESTER HALES
806 226-4851

Land Bank Assn. hold 34th stockholder meeting

Jamie Cate of Paducah, has just returned from Houston where he represented The Federal Land Bank Association of Memphis at the 34th Annual Stockholders Meeting of The Federal Land Bank of Houston. The meeting, held at the Houston Oaks Hotel was attended by members of 64 Federal Land Bank Associations in Texas. There were about 650 persons in attendance.

Thomas H. Benson, President, in his report to the stockholders, stated that there was an increasing demand for new loans in 1978. This was the second largest year in the Bank's history with \$245.5 million in loans and it appears the demand for loans will continue.

"In this time of historic highs in interest rates the advantages of the variable rate loans is apparent to the farmers and ranchers of Texas.

"87% of our loans are on the variable rate, and our borrowers have 8 1/2% interest rate as compared with the 11 3/4% prime rate," Benson said.

Speakers for the meeting included Dr. Gary Schwendman, Dean, College of Business Administration, University of Nebraska at Lincoln; Joe Griffith, a humorist from Dallas; Jeannette Cliff George of Houston and David Alders, 1978 National Future Farmers of America public speaking winner from Nacogdoches, Texas.

The Federal Land Bank of Houston makes long-term loans on farms and ranches and currently has 35,020 loans for approximately \$1.5 billion outstanding.

The Federal Land Bank Association of Memphis makes services loans in this area. Members of the Board of Directors are Milton Beasley, Jr., Memphis, B.L. Smith, Jr., Paducah.



GRAND CHAMPION STEER a Hereford-Simmental was shown by Joel Layton, son of Mr. and Mrs. Charis Layton, of the Pitchfork Ranch and grandson of Mr. and Mrs. Pick Cox, of the Clarendon Cattle Co. of

Clarendon is a member of the King County 4-H. This champion steer and a Hereford cross which won second in the heavy weight division were shown in the Cottle-King County Stock Show.

Lions Tail

Tuesday at noon the Lions met. Attendance was poor, so very poor, 20 were present of the 42 members and of those 20 several left not knowing they were going to miss an excellent program.

Boss Lion, Jerry Courtney announced that the nominating committee would meet to make nominations for the coming years officers.

The Panhandle Regional Planning Committee is to meet April 9th at the Hospital to discuss a regional health care program.

Department of Public Safety officer, Jerry Burgdorf provided an excellent slide talk on the 55 mph speed limit. The slide talk

pointed out the enormous amount of fuel saved by passenger cars, trucks, and buses. This may become more important as gas prices increase.

Traffic fatalities were reduced considerably in 1973 with the 55 mph law, but have steadily climbed each year as fewer and fewer people drive 55 mph. At this time only 3 out of 10 drivers drive 55 mph.

Life is another factor to consider in speeding. Chances of a fatal accident double from 45 to 60 mph and doubles again from 60 to 70 mph.

Consider the alternatives of economy and life for a few minutes of time.

Something you should know about fire safety

Spring could be hazardous to your health and life if you do not practice vigilance and safety; watching storm clouds and using good sense and caution with regard to fires.

High winds and low humidity are dangerous companions for anyone who sets a fire for weed cleanup at farm or home. Inside the city limits it is illegal to burn yards, lots or trash, as set by the State of Texas for towns.

Area weather reports on TV stations have tips and instructions for the viewer on safety precautions for violent

weather and residents would be well advised to remember this information.

For more information regarding fires and their prevention, listed below are short articles for the readers benefit.

Fire deaths rising

The nation's fire death rate is climbing about 300 deaths a year, according to the U.S. Fire Administration's National Fire Data Center. There is an average of one death from fire every hour in the United States.

Estimates from the National Fire Date Center indicate that from 1975 to 1977, the number of U.S. fire deaths grew by approximately 300 fatalities per year to a total of 8,700 estimated for 1977.

The National Fire Date Center attributes this jump in the number of annual fire deaths to the residential fire problem. "Major fire disasters that claim many lives at one time are not the cause for the increase. Most fire deaths occur in ones and twos in people's own homes," the Center added. "If it had not been for the significant influx in home smoke detector installations, the rise in fire deaths could be even steeper."

Twenty-nine states and the District of Columbia showed increased numbers of fire deaths between 1975 and 1976; 30 states and the District of Columbia showed increases in fire deaths per capita; 11 states and the District showed increases of 20 or more deaths. Alabama logged the highest jump in one year, recording more than 100 additional fire deaths in 1976. Other states showing rises included California, Missouri, Kentucky, Kansas, Virginia, Michigan, North Carolina, Arkansas, Florida and Indiana.

On the opposite end of the scale, Maryland and Massachusetts each had significantly lower death rates; over 40 fewer fire deaths in 1976 than in 1975.

According to the National Data Center, "We do not know yet the reasons behind this rise in fire deaths, but we are seriously concerned by our new findings and are studying the problem."

Upholstered Furniture Cited
Fires that started in upholstered furniture caused 1,500 fire deaths, 4,500 civilian injuries, 2,000 firefighter injuries and \$300 million in property loss in this country during 1977, according to estimates from the United States Fire Administration.

Philip Schaenman, Associate Administrator for the National Fire Data Center, announced these figures December 20 in testimony before the Consumer Product Safety Commission on upholstered furniture standards.

Schaenman said that last year more deaths resulted from fire where upholstered furniture is the first item to be ignited than from any other product. Most of the losses involving upholstered furniture result from fires in homes.

"And," he continued, "the leading ignition source is cigarettes carelessly dropped on furniture."

The Data Center's findings are based on 123,000 individual fires in structures that occurred in 1977 in eight states.

Of all upholstered furniture fires, 86% are residential fires. These cause 98% of civilian deaths, 98% of civilian injuries, 100% of firefighter deaths, and 88% of firefighter injuries that occur from upholstered furniture fires.

In the NFIRS 1977 data base, upholstered furniture was the first item to ignite in 4,500 residential fires reported by the eight states. Information on the source of these ignitions was available for 3,910 of these fires. Of these, 68% (2,646) had smoking materials as the source of ignition.

"Cigarettes," Schaenman said, "accounted for 98% of the smoking materials that caused these furniture fires."

Home Fires Number One
More than 6,000 fire deaths, or nearly 70 percent of the total, and tens of thousands of injuries, occur annually in the home environment. Nearly three-quarters of a million home fires disrupt or dislocate a similar number of families and produce often irreplaceable property loss well over \$1 billion. Residential dwellers suffer the single largest share of property loss, both individually and as a group, among all occupancies.

The home environment includes one- and two-family residential dwellings, apart-

ments, dormitories, rooming houses, boarding houses, and mobile homes. People, buildings, services and contents in these occupancies are vulnerable to fire because of (a) materials used in residential building construction and contents, (b) ignition hazards, such as smoking materials, heating, cooking and electrical equipment common to dwellings, (c) inadequate code application and enforcement, and (d) the low priority assigned by the occupants to fire protection. The large number and inherently heterogeneous nature of "dwellers" as a group makes fire safety training and education difficult.

The State Fire Marshal believes that life loss and injuries could be minimized and the risk of property loss could be greatly reduced through the establishment of goals and programs which sharply focus on the home fire problem. Each local jurisdiction has the final responsibility for its own residential fire safety efforts. Each local jurisdiction must make utmost use of its available resources toward developing educational and informational programs which can carry the fire prevention and safety message to the home environment.

Reporting Results - 1978
The total number of Inspec-

tions and Alarms reported to the State Fire Marshal's Office during 1978 is set out in the table below. The total of 197,180 alarms is an increase over the 188,083 for 1977 of nearly 5%, and the 293,390 inspections reported is an increase of almost 7% percent over the 273,106 inspections reported for 1977.

The cities reporting to the State Fire Marshal's Office represent approximately 69% of the population of the state. If the per capita alarm rate were the same throughout Texas, we would expect the total number of alarms to be 285,768, or an alarm rate of 22.9 per 1,000 persons.

Fire Inspection Reports: Mercantile Buildings 153,359; Apartments 19,066; Schools 10,715; In-Service Inspections 45,190; Public Buildings 33,986; Talks 7,394; Audience 1,523,565 Fire Drills 3,854; Home Inspections 30,805. **TOTAL INSPECTIONS 293,390.**

FIRE ALARM REPORTS: False Alarms 12,118; Auto Fires 20,843; Grass Fires 42,118; Trash Fires 15,097; Smoke Scares 9,327; Dwellings 18,268; Rescue 33,254; Outside Cities 29,387; Mercantile 4,798; Incendary 3,826; Fireworks 1,956; Structure 8,581; Mobile Home 1,281. **TOTAL ALARMS 197,180.**

Safety Council gives award

A nine-year old central Texas girl, whose resourcefulness and courage under pressure made the difference between life and death for her grandfather, has received the Texas Farm and Ranch Safety Council's "Rural Heroism Award."

Wendy Harmon was a third-grade student last March when her grandfather 68-year-old rancher Archie Wright, was gored by a cow. The Gatesville youngster made a nine-mile drive in a pickup to town, an action credited with saving his life.

Presentation of the plaque was made Monday at the Texas Safety Association's 40th annual meeting by Millard Shivers, Council awards chairman and director of rural development for Blue Co's/Blue Shield of Texas. Ben Bullard, Associate safety director for the Texas Farm Bureau and Council president, was in charge of the statewide search for a rural hero.

Wendy's previous driving experience in helping feed the cows in her grandfather's pastures paid off when Archie Wright was gored by a cow on his ranch 12 miles southwest of Batesville March 18, 1978. Seriously injured, he managed to get 100 yards toward his house and yell to Wendy and a classmate, Amy Edwards, who were in the backyard.

Scared and barely able to see over the steering wheel, Wendy backed the pickup out of the vehicle shed, and she and Amy managed to get Wright into the cab. While Amy telephoned Wendy's mother, Mrs. Lynda Lynch who works in Batesville, Wendy drove nine miles to the outskirts of Gatesville, where her mother met them and completed the drive to the Coryell Memorial Hospital.

The doctor said that Wright would not have lived another ten minutes, and Wendy Harmon is credited with making the difference.

"I told myself I could do it," she said. "I knew I had to."

Country Club news

Spring is here again(?) and everything is getting organized for the coming summer months.

The golf course is in great shape—just waiting for better golfing weather. There's a men's tournament scheduled for May 5th and 6th and activities will be going on from now on.

The Women's Golf Association had a party Wednesday Evening at the club and had a nice turn out. Teams captained by Carolyn Myers and Evelyn Moore were chosen, and during the month of April there will be a contest to see which team can get the most people out each Thursday—presence is what counts not golf score; so if you haven't yet joined the association, do so right away and get put on a team. The losing team has to entertain the winners!

The monthly luncheon is Thursday at 12:00. Every Thursday some of us come and play games if the weather is too bad for golf.

Last Saturday night there was a birthday dance for Kathy Wilson. From what I hear, there was a good crowd who thoroughly enjoyed the evening.

This Saturday there is a Mexican dinner scheduled and Saturday, April 21 will be the dinner theater. Reservations are required for both.

Polly Sarich was hostess for Duplicate Bridge Monday. Winners were: 1st - Kathryn Cain; 2nd - Lea Tyler and 3rd - Gladys Bullard, a guest from Memphis.

ABOUT YOUR MAYOR CANDIDATE

HELEN ROGERS, MOTHER OF EIGHT, GRANDMOTHER OF TWENTY-FOUR. HELEN IS A REGISTERED NURSE IN THE STATE OF TEXAS. SHE IS AN INSTRUCTOR OF THE NURSING SCHOOL AT CLARENDON COLLEGE, A SPONSOR OF THE WHITE CAPS CLUB AT THE COLLEGE. HELEN GRADUATED FROM THE NORTHWEST TEXAS HOSPITAL SCHOOL OF NURSING IN 1975. SHE IS ALSO A REGISTERED EMERGENCY MEDICAL TECHNICIAN AND A MEMBER OF THE PANHANDLE SMALL HOSPITALS NURSING ASSOCIATION. HELEN IS A MEMBER OF THE ASSEMBLY OF GOD CHURCH AND A SUNDAY SCHOOL TEACHER AT THE MEDICAL CENTER. SHE HAS BEEN A RESIDENT OF CLARENDON FOR 29 YEARS AND HER HUSBAND STEVE, IS A BUSINESSMAN IN THE COMMUNITY. HELEN BELIEVES IN FAIR GOVERNMENT FOR ALL THE PEOPLE.

VOTE FOR HELEN ROGERS MAYOR OF CLARENDON ON APRIL 7th.

Paid for by Campaign Committee to elect Helen Rogers, Lois Havens, Box 781, Clarendon, Texas 79226 chairman.

You'll find a welcome here!

REVIVAL

7:30 P.M. Nightly

APRIL 8th - 15th

OLD TIME GOSPEL SINGING

DR BURT HOMER EVANGELIST

ROY W. SULLIVAN PASTOR

Calvary Baptist Church

East Second and South Jackson Streets

Clarendon, Texas

SPECIAL MUSIC

Quartets, Solos, Choir, Nursery Provided

TRUST WORTHY HARDWARE STORES

SPRING SAVINGS! HOME VALUE DAYS SALE!

STARTS TODAY! PRICES GOOD ONE WEEK!

DISSTON EGS-78 **Cordless Electric GRASS SHEAR** Save! **13⁹⁹** Charger Included!

NELSON **Oscillating SPRINKLER** 4 watering positions cover up to 2200 sq. ft. 1010 **4⁸⁸** Now Only...

DRASTICALLY REDUCED PRICES!

A Thrifty Workhorse - Priced Extra Low!

ALLEGRETTI ROTA-SHEAR

Trims close to walls and fences, reaches into tight corners and under shrubs.

Handle slides up and down and rotates around shaft for cutting in vertical or horizontal plane. Automatic cord cutter. 7404 **16⁸⁸** NOW ONLY...

Choose From A Big Selection of Lawn & Garden Bargains!

Do-it-Yourselfer's BARGAIN PAIR!

Steelmaster T.M. 16 OZ. HAMMER Exclusive "rim-tempered" face. ST1 1/2 **8⁸⁸** NOW ONLY...

TOOL POUCH 3 tool pockets, 2 loops and tpe chain. LP-438 **7⁴⁴** NOW ONLY...

3 Gal. Bugwiser® SPRAYER Now Only **19⁹⁹**

Household STAPLE GUN Sale Price! **7⁹⁹**

Weller **SOLDERING IRON KIT** Big Buy! **7⁸⁸**

Save At Your Nearby Trustworthy Store!

HENSONS

CLARENDON, TEXAS

MANY MORE UNADVERTISED SPECIALS!



Some people considered it good luck to feed horses year-old barley before they went out to plow.

You're out if you don't have clout!

Get it when you deal through me, an independent insurance agent. Because I don't work for any one insurance company, I have the clout to negotiate in your behalf, placing your insurance coverage with the company that suits your needs best. For your car, home, business or life insurance, contact me at:



EMMETT O. SIMMONS
Insurance

Riggs volleyball team wins second

The Riggs women volleyball team took second in the Clarendon tournament and won it all at Wellington in a long weekend of volleyball last week. In the Clarendon tournament, Riggs advanced to the finals before a team from Amarillo ended their hopes of winning when they took the 3rd game of the best 2 out of 3 match.

It was a different story in Wellington though as Riggs beat 3 Shamrock teams to bring home first place but it was a long hard struggle. In the semi-finals, the women were taken to the limit when they won at the buzzer by two points in the final game.

The finals were anticlimactic as Riggs swept the match by scores of 15 to 8, and 15 to 10 to take first place in the tournament.



RIGGS VOLLEYBALL team members (l. to r.) Sue Thompson, Karen Floyd, Jo Ann Kidd, Sue Shields and Vonna Tunnell. Not pictured are Darla Putman and Brenda Holland.

Americans write 95 million checks every business day. "A liar must have a good memory." Quintilian

Vacations with relatives

Florence Baker and Mr. and Mrs. Calvin Naylor, have just returned from completing a 4,000 mile vacation trip by motor home in three weeks, beginning March 6.

The route was from Austin, on to Corpus Christi, Padre Island and along the Texas Coast on to Matamores and over in to Mexico for some shopping.

From there they followed the Texas border to the Big Bend National Park where they made

a tour and spent one night.

Following the river (Rio Grande) road, which was very rough they made their way to El Paso. After about 10 days in Texas they went to Las Cruces, N.M. and from there across to Yuma, Arizona where they bought and ate fresh dates from the date orchards there.

Their next visit was to Escondido, Calif. where they visited with a niece and her

family.

ON the return trip they went by way of Phoenix and near Flagstaff they followed a late snow storm and snow plows cleared the highways just ahead of them.

Other points of interest were Gallup, N.M. and Albuquerque, N.M. and enjoyed browsing about Old Town. After a few days with relatives there the trio returned home March 27.



The longest single classical symphony is Gustav Mahler's Symphony No. 3 in D minor. A full performance takes one hour, 34 minutes.

Mr. and Mrs. Tommy Waldrop, Colby and Jade of Gruver, and Mr. and Mrs. David Brunson of Quitaque visited Sunday afternoon.

Goodman

FURNITURE APPLIANCES & CARPET

**AUTHORIZED GENERAL ELECTRIC
PARTS & SERVICES**

"GOOD BUY STORE"

Best Food Buys

CLIFFORD GROCERY

DOUBLE ON TUESDAY

CLARENDON'S ONLY HOME OWNED AND OPERATED GROCERY

AD EFFECTIVE 4TH THRU 7TH

ICE CREAM OR SHERBERT
Assorted Flavors
\$1.29 1/2 gallon

PINTO BEANS 2 lb. bag **59¢**

TOMATOES 3 #300 cans **\$1.00**

CAKE MIXES 69¢ Pkg.

ORANGE DRINK 79¢

PORK & BEANS 89¢

MACARONI & CHEESE DINNERS
3 pkgs. **\$1.00**

KETCHUP Quart Decanter **98¢**

CLING PEACHES #2 1/2 Can **59¢**

SALAD DRESSING Quart Jar **\$1.19**

MUFFIN MIX 6 pkgs. **\$1.00**

MARSHMALLOWS 2 pkgs. **59¢**

INSTANT TEA 3 oz. Jar **\$1.99**

COFFEE Instant 10 Oz. Jar **\$3.95**

FLOUR All Purpose 5 Lb. Bag **79¢**

FRYERS USDA Grade "A" Extra Nice **59¢** Lb.

SAUSAGE Owens Country Style 2 Lb. Bag **\$2.98**

GROUND BEEF Lean All Beef Ground Fresh Daily **\$1.49** Lb.

FRANKS Wilson Certified Thick or Thin All Meat #2 Oz. Pkg. **98¢**

CURED HAMS Shank Half **\$1.29** Lb.

ROUND STEAK USDA Choice Lean & Tender Center Cut **\$1.98** Lb.

BACON [The Best Money Can Buy] 2 Lb. Pkg. **\$2.79**

HAMS Whole or Butt Half **\$1.49** Lb.

CARROTS California 2 Cello Pkgs. **49¢**

COCA COLA Family Size 6 Pack **\$1.89**

SPRITE 6 Pack **\$1.89**

TAB 6 Pack **\$1.89**

ROOT BEER Regular or Sugarfree 6 Pack **\$1.49**

LAUNDRY DETERGENT Tide King Size **\$2.49**

BLEACH Clorox 1/2 Gallon **59¢**

LAUNDRY DETERGENT Clorox 1/2 gallon **\$2.49**

APPLES Washington Fancy Red Delicious **39¢** Lb.

POTATOES Colorado White Russett 10 Lb. Bag **69¢**

LETTUCE Arizona Iceberg Large Firm Heads **49¢** Each

SWEET POTATOES New Mexico **25¢** Lb.

LIQUID DETERGENT Dermassage 22 Oz. Bottle **89¢**

TRASH CAN LINERS Glad Extra Heavy 3 Mil Thick 8 Count Pkg. **99¢**

PAPER TOWELS Scott Jumbo Roll **69¢**

BATHROOM TISSUE Delsey 4 Roll Pkg. **98¢**

TAMPONS Kotex Heavy Duty Reg. or Super 16 Count Pkg. **79¢**

HAND LOTION Jergens Giant 20 Oz. Bottle **\$1.98**

TOOTH PASTE Crest 9 Oz. Family Size Tube **\$1.39**

INTENSIVE CARE LOTION Vaseline 10 Oz. Bottle Buy 1 Get 1 **FREE**

PEARS Washington D'Anjou **49¢** Lb.

POTATOES Arizona Iceberg 10 Lb. Bag **69¢**

LETUCE Large Firm Heads **49¢** Each

SWEET POTATOES New Mexico **25¢** Lb.

LIQUID DETERGENT Treet 22 Oz. Bottle **89¢**

TRASH CAN LINERS 3 Mil Thick 8 Count Pkg. **99¢**

PAPER TOWELS Jumbo Roll **69¢**

BATHROOM TISSUE 4 Roll Pkg. **98¢**

TAMPONS 16 Count Pkg. **79¢**

LAUNDRY DETERGENT Sun Maid **\$2.49**

BLEACH **59¢**

LAUNDRY DETERGENT **\$2.49**

APPLES **39¢** Lb.

POTATOES **69¢** 10 Lb. Bag

LETTUCE **49¢** Each

SWEET POTATOES **25¢** Lb.

LIQUID DETERGENT **89¢**

TRASH CAN LINERS **99¢**

PAPER TOWELS **69¢**

BATHROOM TISSUE **98¢**

TAMPONS **79¢**

LAUNDRY DETERGENT **\$2.49**

BLEACH **59¢**

LAUNDRY DETERGENT **\$2.49**

APPLES **39¢** Lb.

POTATOES **69¢** 10 Lb. Bag

LETTUCE **49¢** Each

SWEET POTATOES **25¢** Lb.

LIQUID DETERGENT **89¢**

TRASH CAN LINERS **99¢**

PAPER TOWELS **69¢**

BATHROOM TISSUE **98¢**

TAMPONS **79¢**

LAUNDRY DETERGENT **\$2.49**

BLEACH **59¢**

LAUNDRY DETERGENT **\$2.49**