

THE CLARENDON PRESS

Lake depth
is 69.65 ft.

Volume IX

Dedicated To Fair And Impartial Representation

20

If a red check appears by your name your paper has expired. Subscription rates for Donley County \$6.50 outside of County \$8.50. Mail Box 1110 Clarendon, Texas 79226.

USPS 947040

Thursday, Jan. 31, 1980

Number 5



NANCY SELVIDGE

Nancy Selvidge announces for office

Nancy Selvidge, who is announcing her candidacy for Donley County tax assessor-collector lists her qualifications and asks for the support of the voters of Donley County.

Mrs. Selvidge has been a resident of the county for five years. She grew up in Stinnett and after finishing school there graduated from Amarillo Dental Hygiene School, completing the four year course in three years.

She worked in her professional field and in various offices where, along with other duties, she did bookkeeping. When she and her husband, Leonard Selvidge, owned and operated John's clothing store Nancy was a part of the staff. One of the most enjoyable things about a retail business, she confides, is the chance to see and communicate with people.

Nancy works in her community's interests and served for two years as chairman of the Girl Scouts and one year as the chairman for Cystic Fibrosis in their fund drives. Nancy Selvidge, is a mother, and home maker to two children full time and given the opportunity to four children.

"Premillennialism and prophecy" rescheduled

"Premillennialism and Prophecy" lectures rescheduled for February 11th. Due to the icy roads and driving conditions, the IN-DEPTH STUDY SERIES feature for January 28th was re-scheduled for February 11th at the meeting house of the church of Christ, 3rd and S. Carhart, Clarendon.

Cub Scouts to have banquet

Cub Scouts of Pack 437 have scheduled a Blue and Gold Banquet for Monday Feb. 4, 1980 at 7 p.m. in the First Christian Church of Clarendon.

Each boy is to bring a covered dish and all parents are invited to attend.

Guest speaker for the evening will be Joe Chambers, Scout executive from Pampa.

If elected to the office of tax assessor-collector Nancy Selvidge will take advantage of every opportunity to attend schools and workshops which will add knowledge of the tax office, its functions and procedures.

Donley County help for energy

Clarendon and Hedley Volunteer Fire Departments were in need of Rural fire fighting trucks. After becoming aware of the situation the Commissioners Court voted to help both departments out. Both Departments are buying new trucks with the County paying \$200.00 per out of city limits fire plus \$4.00 per man responding to the fire. After the trucks are paid for the county will pay \$200.00 for each out of city limits fire.

Along with Hedley and Clarendon city officials, the County officials feel that for all citizens of Donley County to be provided fire protection the people volunteering their time toward this objective should be provided trucks they can rely on along with needed equipment and protective clothing to help prevent injury to the fireman.

Both the Hedley and Clarendon Volunteer Fire Departments, feel very fortunate to have County and City officials that support their cause.

Unfortunately inflation has hurt volunteer organizations as well as County and City governmental bodies. The cost of specialized equipment needed for fire fighting along with the cost of fuel and maintenance is extremely expensive.

The volunteers of these fire departments are dedicated toward helping the citizens of Donley County and surrounding areas in time of need and will respond with all available personnel and equipment 24 hours a day.

All donations to help pay for these trucks will be greatly appreciated. Leave donations toward the Clarendon truck at either the Clarendon City Hall or the County Judges office. For donations toward the Hedley truck leave them at the Hedley City Hall or the County Judges office. Donations can be given to any Volunteer Fireman.



FRED ELLIS CHAMBERLAIN

Broncos complete first half play

The Clarendon Broncos split District 2A games during the past week, defeating the Wellington Skyrockets 75-59 on January 22 and later losing to the Panhandle Panthers by thirteen points, 54-67. The Panhandle game completed first half play in District 2A, with Broncos finishing at 3-2.

In what was perhaps their best performance of the season, the Broncos downed Wellington in a game that was fast-paced throughout. After battling to a 16-16 stalemate after a quarter, the home team Broncos edged out in front by five at half, 33-28. Utilizing a pressing defense throughout second half play, the Broncos pulled away to a 52-40 lead at the three quarters mark before finishing up at 75-59. Balanced scoring was the order of the night, as five Clarendon players scored in double figures. Ken Jones hit 10 of 15 shots from the field and 2 of 2 free throws to lead scoring with 22 points. Alvin Reese hit 7 of 8 from the field for 14 points and had 9 rebounds. Lynn Thompson added 12 points, while Lance Thornberry and Brad Thompson each had 10 markers. Brian Murray and Tim Brown rounded out scoring with 4 and 3 points.

Last Friday night the Panhandle Panthers used superior size and experience, together with ice-cold Bronco shooting, to down Clarendon. Although the Broncos led by a basket at the Quarter (17-15), the Panthers slipped into the lead, 29-24, at halftime. Panhandle pulled away to 50-36 lead going into the last period, but the Broncos refused to quit and cut that margin in half before being forced to foul in order to kill the

clock and attempt to regain possession of the ball. The Broncos were led by Ken Jones and Lynn Thompson with 17 and 16 points, Jones also had 11 rebounds, as did Alvin Reese. Brad Thompson added 7 points and 5 rebounds, while Tim Brown had 6 points. Scoring was completed by Reese and Drew Thornberry with 4 apiece. Lance Thornberry added 6 rebounds to the Bronco totals before fouling out.

Next action for the Broncos came on the past Tuesday with Shamrock and on Friday, February 1, with Memphis.

Scout Sunday February 3

Scout Sunday, February 3, 1980 will be the 70th Birthday anniversary for the Boy Scouts of America and the 50th Birthday anniversary of the Cub Scouts in America.

Locally all Cub Scouts and Boy Scouts are invited to attend the 11 a.m. worship services at the First Baptist Church in Clarendon. During this service two Scouts from Troop 33 will receive the God and Country Award; Shaun Heil, 14 years of age and Richard Richardson, 13 years of age are both First Class Scouts, with their awards this will bring the total number of boys from the First Baptist Church who have earned the God and Country Award to 24. The total number of Scouts in Troop 33 who have received their God and Country Awards to 57 young men.

Fred Chamberlain rites held Friday, January 25

Funeral services for Fred Ellis Chamberlain, Jr., age 58, a native and resident of Clarendon most of his life, were held at 2:30 p.m. on Friday, January 25, 1980, in the First United Presbyterian Church with Dr. Ed Manning, pastor of the church, officiating. Interment was in Citizens Cemetery with the arrangements under the direction of Robertson Funeral Directors.

Mr. Chamberlain died suddenly Wednesday evening, January 23, 1980, at his home of an apparent heart attack. He was born on November 24, 1921 in Clarendon and attended Clarendon Schools.

He was a veteran of World War II serving in the U.S. Army. He married Jean Colvin on June 18, 1947 at Roswell, New Mexico, and after living at Lubbock for 5 years he moved back to Clarendon in 1952. He established Chamberlain Motor Company in 1957. In 1974 he was voted Businessman of the Year by the Small Business Administration. He had served as a board member of the Clarendon Country Club, the Chamber of Commerce, and the Clarendon Independent School District. He was serving on the Clarendon College Board of Regents and was an Elder in the First United Presbyterian Church. Through his personal involvement in community affairs he actively worked toward the growth and improvement of Clarendon.

Calendar of Events

Fri. Feb. 1, 7 p.m. Chamberlain Community Center regular meeting.

Sat. Feb. 2, 6:30 p.m. Lelia Community Center meeting.

Sat. Feb. 2, Lions Club Hall Fun After 50 Club meets

Sun. Feb. 3, 1980 3 p.m. First Christian Church, meeting Order of the Arrow

Sun. Feb. 3, 11 a.m. services First Baptist Church for 2 God and Country awards.

Mon. Feb. 4, 7 p.m. Cub Scout Pack 437 banquet First Christian Church

Mon. Feb. 4, Senior Citizens Center 9-4 Blood Pressure checks

Mon. Feb. 4, Dance practice 7-9 p.m. Sr. Citizens Center

Tues. Feb. 5, 8 p.m. dance at Senior Citizens Center

Survivors include his wife, Mrs. Jean Chamberlain of the home; a daughter, Mrs. Carol Powell of Claude; a son, Trey Chamberlain of Clarendon; two brothers, George Chamberlain of Scottsdale, Arizona, Lewis Chamberlain of Dallas; and a grandson, Christopher Chamberlain of Clarendon.

Josephine Price rites held

Mrs. Josephine Price, 84, died Wednesday, January 23 in Wellington.

Services were at 2 p.m. Thursday, January 24 in First United Methodist Church, with the Rev. Tom Thomson, pastor, officiating. Burial was in Memorial Gardens Cemetery by Guy-Owens Funeral Home.

Mrs. Price had been a resident of Collingsworth County since 1942. She was a member of First United Methodist Church. She married

William Newt Price in 1919 in Navarro County. He died in 1967.

Survivors include a son, Harvie Price of Clarendon; four daughters, Mrs. Claudie McCulloch of Lancaster, Mrs. Jim McKelroy of Abilene, Mrs. Leon Bette of Amarillo and Mrs. David Baumgardner of Wellington; a sister, Mrs. Claude Horn of Hubbard; 15 grandchildren; and 10 great-grandchildren.

Nursing Care in the home

Panhandle Home Health Agency offers nursing services in the home under the direction of the patients doctor. Skilled nursing visits can be made daily, weekly or as often as needed.

Payments are available through medicare, medicaid, Chanpus, VA and private insurance. Examples of nursing care given are: monitoring blood pressure and vital signs for cardiac patients; health teaching for diabetics; physical therapy for CVA patients, injections as ordered by the Dr.; care of levin tubes and foley catheters.

Anyone who would like more information please contact, Glenda Gourley, LVN, 874-3692 or Karen Puryear, RN 826-5508 in Wheeler. These services are available to persons in Wheeler.

Fun After 50 Club meets

Members of the Fun After50 Club will have their regular monthly meeting Saturday, February 2, at the Lions Club Hall.

Program for the day will be provided by miscellaneous topics from the membership. There will be a covered dish luncheon at the noon hour. Be sure to attend and enjoy the fun.

Donley, Collingsworth, or Gray counties. Panhandle Home Health Agency also sees patients in the top 20 counties of the Texas panhandle.

Weekend medical service available

Residents in and around Donley County and Clarendon are now able to receive medical attention on weekends from one of four doctors who rotate their services here at Medical Center complex in Clarendon.

These highly qualified doctors are part of the Panhandle Rural Health Corporation, a developing and expanding medical service to residents of rural areas.

If you need the services of a doctor on the weekend, when your doctor is not in his office call 874-3760.

For additional information on PRHC you may call 806 383-8111 in Amarillo. Kenneth Rasco is administrator of PRHC. This service is being provided for the person who requires medical services. Remember you do have a doctor as near as your telephone.

New officers for city Fire Dept.

At a business meeting of the Clarendon Fire Department Thursday evening January 24, a new slate of officers for the year was elected by the membership.

Chosen to serve for the coming year were: Bob McCombs, pres.; Owen Johnson, 1st v-pres.; Duane Garman, 2nd v-pres.; Bobby Kidd, sec.-treas.; Jerry Gage, Chief; Clyde Price, fire marshal; Lloyd McCord, asst. fire marshal and chaplain.

Order of the Arrow meets

A chapter meeting of the Kiowa District Order of the Arrow members will be held Sunday, February 3, 1980 at 3 p.m. at the First Christian Church of Clarendon.

All members of the Order of the Arrow are urged to attend.

"Good resolutions are simply checks that men draw on a bank where they have no account." Oscar Wilde



BOB MCCOMBS

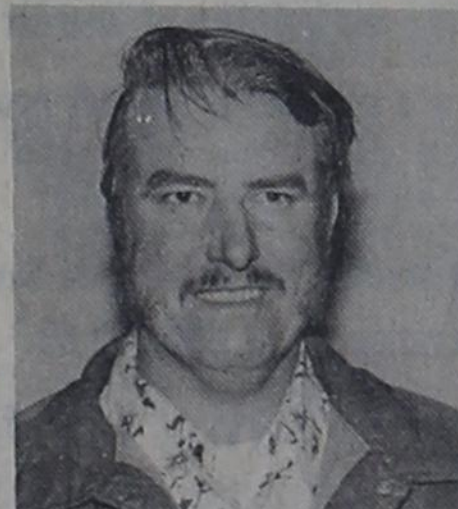

DUANE GARMAN

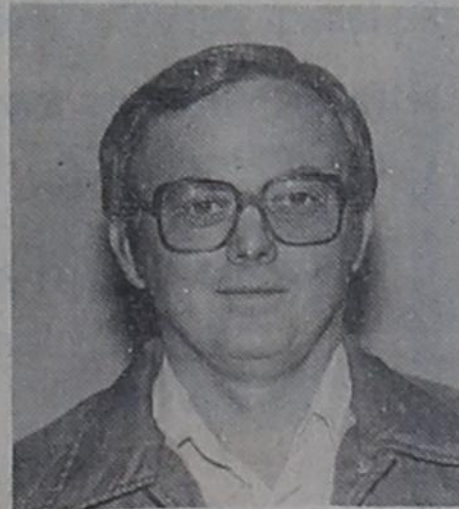

OWEN JOHNSON



BOBBY KIDD

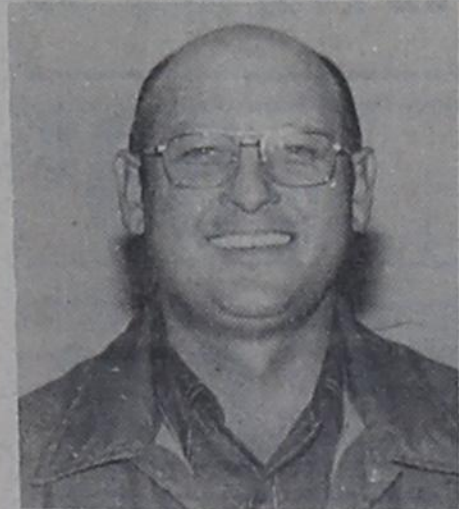

JERRY GAGE



CLYDE PRICE



LLOYD MCCORD

Well to be drilled in county

An item taken from the RIG REPORT of the Amarillo Sunday News-Globe is encouraging for persons who have lease land and royalties in the county, or who would like to see gas and oil

develope here, it follows; Amended intentions to drill Donley (East Panhandle Gas) United Petrosearch, Inc., No. 1 E. D. Brown (160 ac) 330' from North & 1320' from West line,

Ec. 16,23,H&GN, 5 mi southeast from McLean, PD 3500', start on approval Amended location.

Chamberlain Community Center

Chamberlain Community Center will have their regular meeting Friday night Feb. 1, 1980 at 7 p.m. Everyone come and bring a covered dish.

Hosts and hostesses will be Mr. and Mrs. Lacy Noble and Mr. and Mrs. Lloyd Risley.

"A man has not seen a thing who has not felt it." Henry David Thoreau

Cotton harvest grinds to end

Cotton is still a number one crop in the area and prospects for the continued expansion of the cotton growers planting acreage is almost a sure thing.

Earl Shields, of Paymaster Gin in Lelia Lake relates the incident of the cotton grower in Pampa who called his gin for harvest information. Artie Sailor, planted in the neighborhood of 400-500 acres of cotton this year and Shields sent module trucks to bring it down and have it ginned at the Memphis and Brice facilities. The last cotton brought in was ginned at Lelia Lake and the grade was superior. This cotton was planted between 16-19 of June, 1979, and was a short

season variety. Next year it is estimated there will be about 4,000 acres of cotton planted in the Pampa-White Deer area. Shields also reports an improvement of the mike in the late cotton.

At the Lelia Lake Paymaster Gin 9,000 bales were ginned with an additional 2,000 bales being sent to Memphis and Brice to the Paymaster Gins there. They lack only 200-250 bales to complete this past years harvest.

A telephone interview with W.B. Wiggins, manager of West Texas Gin in Hedley, several days ago brought the information that they had ginned 5,660 bales to date and at

the time had 30-50 more bales to gin. Wiggins reported production better than last year but agrees with other ginners that

Vocational Education week Feb. 10-16

The Congress of the United States and the State of Texas have recognized the growing and important need for vocational education to prepare individuals for satisfying careers and to meet the employment needs of business and industry.

The American Vocational Association, by representative

low mike has reduced the profit \$30-\$40 per bale when other factors were good.

assembly, has established the second week of February as "Vocational Education Week" and is supported by Texas vocational groups in this endeavor.

February 10-16 has been set aside by proclamation of the Governor of Texas as Vocational Education Week. Clarendon College has been actively

DATE	HIGH	LOW	
Tuesday	22	39	29
Wednesday	23	39	26
Thursday	24	57	30
Friday	25	63	32
Saturday	26	53	20
Sunday	27	30	14
Monday	28	24	20
Tuesday	29	21	14
Total for month			.60
Total for year			.60

Con't to p 3



Eric Edward

Mr. and Mrs. Rick Woody and Daniel, announce the arrival of a son and brother, born Friday, January 25, at 11:33 a.m. at Hall County Hospital. The young man has been named Eric Edward. He weighed 4 lbs. 9 ozs. and measured 18 ins. in length. Maternal grandparents are Mr. and Mrs. L.L. Molder and paternal grandparents are Helen and J.C. Woody. Maternal great grandparents are Mr. and Mrs. W.F. Armstrong, of Irving. Paternal great grandparents are Mr. and Mrs. Joe Chance, of Wheeler and Mrs. Jim Woody, of Borger.

1979 Pecan crop largest ever

While the Texas pecan crop is expected to set production records, the situation is not as bright in most of the other top pecan producing states. Crops in Alabama, Mississippi, Florida, and Louisiana were damaged severely by Hurricane Frederick. And Georgia, which historically has been the top pecan-growing state in the country, may lose this distinction to Texas this year.

Pecans are nutritious
The pecan is very nutritious - an excellent source of protein and carbohydrates and the oil of the pecan is one of the most highly saturated known. Like other nuts, pecans contain protein, iron, vitamins A and B, thiamine, riboflavin and niacin. And since the amount of sodium in pecans is too low to measure, they can be used to add flavor and texture to foods in low sodium diets.

Pecan storage and usage
While pecans are harvested during the fall months, they are easily stored for year-round enjoyment. Pecans maintain

freshness longer when unshelled, storing up to one year in the refrigerator, shelled, up to nine months. Pecans may be frozen as long as two years, either shelled or unshelled. For freezing, put pecans in tightly covered freezer containers or plastic bags. After thawing, pecans should be allowed to dry before using. At room temperature, unshelled pecans will stay fresh for four months. Shelled for two months.

Unless you have lots of time, buying shelled pecans may be more practical because the valuable time required for shelling makes them worth the higher price. If you choose to shell your own, you can usually expect about 1 pound (4 1/2 cups) of shelled pecans from 2 pounds of unshelled. If you plan to use pecans for cooking, remember that pecans pieces usually cost

less than halves. Since it's not always easy to remove perfect halves when shelling pecans you may want to try this method: Soak the unshelled pecans 6 to 8 hours in a salt solution (1/2 cup salt to 3 quarts cold water). Then drain and crack the nuts.

County Pecan Shows
County pecan shows, staged by the Texas Agriculture Extension Service of the Texas A & M University System, have played a major part in focusing attention on the pecan. These shows, which this year were held in 51 Texas counties from December 2-14, included pecan grading demonstrations, exhibits of pecan crafts, food exhibits and table arrangements.

Texas pecan week
In recognition of the state's largest pecan crop ever, the week of December 2 was declared "Texas Pecan Week" by Texas Department of Agriculture Commissioner, Reagan Brown. During this week attention was focused on pecans in schools, by home economics organizations, newspaper and grocery stores where consumers found abundant supplies of pecans costing less than last year.

CLARENDON PRESS
and the Donley County Leader. Published every Thursday at Clarendon, Texas, 79226, Box 1110, at Hwy 287 and Jefferson Street and entered as Second Class Mail at the post office at Clarendon, Texas. Helen Woody, Publisher and Jeanice Weatherly, Editor. Subscription rates: \$8.50 a year outside Donley County, \$6.50 a year in Donley County. Any erroneous reflection upon the character of any person or firm appearing in these columns will be gladly and promptly corrected upon being brought to the attention of the management.

Anticipating the abundant pecan crop, Imperial Sugar Company and TAP (Texas Agriculture Products), the marketing wing of the Texas Department of Agriculture, joined forces and developed a special Texas Pecan Pie recipe. The recipe, with a taste and aroma as exhilarating as the brisk days of a November pecan harvest, was featured by home economists appearing on television shows, in demonstrations at county pecan shows as well as on specially marked cartons of Imperial Dark Brown Sugar.

Following is the special Texas Pecan Pie recipe created especially for this year's traditional holiday baking season:

Texas pecan pie
Crust
1 1/2 cups all-purpose flour
1/2 teaspoon salt
3/4 cup shortening
3 tablespoons water
Mix flour and salt together; add shortening and cut into flour with fork or pastry blender. Add water and mix gently with fork in stirring motion. Gather pastry into a ball and place in pie tin. With tips of fingers, spread pastry along bottom and sides of pie tin, shaping a high, fluted edge. Makes one 9" pie shell.

Filling
1 1/2 cups Imperial Brown Sugar (firmly packed)
1/2 cup Imperial Granulated Sugar
1/4 cup water
2 tbs. all-purpose flour
1/2 teaspoon salt
2 eggs
1/2 cup evaporated milk
1/2 cup pecan halves
3/4 teaspoon vanilla
Combine first five ingredients in small bowl and mix well. Beat in eggs, one at a time. Add evaporated milk and mix well. Stir in pecan halves and vanilla. Mix well and turn into unbaked 9" pie shell. Cook in preheated 400 degrees F. oven for 10 minutes. Reduce heat to 350 degrees F. and cook an additional 35 to 40 minutes, or until filling is puffed in center and is well browned. Let pie cool before cutting.

Texas Pecan Pie is one of Imperial Sugar's newest recipes. Copies of other pecan recipes and information about other free recipes and free cookbooks are available from Imperial Sugar Company, P. O. Box 500, Sugar Land, Texas 77478.

Employers should file Copy A of form W-2

Employers should file Copy A of Form W-2, "Wage and Tax Statement," furnished to their employees with the Social Security Administration (SSA) and not with the Internal Revenue Service. Texas employers should send these copies of the wage statements by first class mail to Social Security Administration, Albuquerque, NM 87180.

Form W-3 should accompany all mailings of Form W-2 to the SSA. Both Forms W-2 and W-3 are available from local IRS offices and should be filed by February 29, 1980 for wages paid in 1979.

If an employer's payroll includes several individual business establishments, the copies of Form W-2 should be grouped separately for each establishment. Each group should then be sent to the SSA with its own Form W-3.

An employer may use several packages if the number of forms to be mailed is unwieldy. The number of packages being sent should be written below the title on Form W-3 and placed in the first package. The employer's name should be put on each package which should also be numbered in order.

Employers who wish to learn more about Federal employment tax responsibilities can attend Small Business Tax Workshops co-sponsored by IRS and area colleges. Call IRS toll-free for further information about the Small Business Tax Workshops.

Toll free 1-800-492-4830; in Amarillo 372-3666; in Dallas 742-2440; in Fort Worth 335-1370; in Lubbock 747-4361 and in Wichita Falls 723-6702.

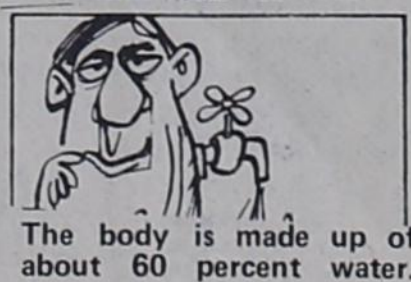

BRONCHO BAND STUDENTS
in uniform before a concert

Cattlemen registering self-help program

"Cattle producers can do something to help themselves and assure a better future for their industry," says O.J. Barron, Spur, Texas rancher and co-chairman of the Texas Beef referendum. "They can vote on a self-help program of beef research, information and market development."

To vote, Feb. 19-22, cattlemen must register at their ASCS office before Feb. 6. They may register and vote absentee, however, by requesting both forms from the ASCS office. Any person who owned cattle during 1979 is entitled to vote. "Beef referendum is a national movement by cattlemen, seeking to help themselves," says Barron. "It's a cattlemen's program all the way--initiated by cattlemen, to be financed by cattlemen and run by cattlemen--all aimed at helping cattlemen."

"If approved by a majority of those voting, 20c out of each \$100 value added to an animal

will be deducted at sale time," explains Barron, "but those not wishing to participate may request a refund and get it immediately."

The funds raised, estimated at \$40 million per year, says Barron, will be used to fight anti-beef propaganda...promote the nutritional value of beef... combat beef substitutes...counter extremes in the cattle cycle...expand foreign markets...and increase demand for beef. "We are disappointed," he said, "that some self-serving leaders are opposing the self-help program by cattlemen. They either are misinformed about the program or are intentionally and maliciously attempting to mislead cattlemen."

"Contrary to their misleading claims," he continued, "this program will be run by cattlemen and cattlemen only--through a Beef Board of 60 cattlemen nominated by existing cattlemen's organizations."

The Secretary of Agriculture will have only an oversight role, he added, to assure that producer funds are used to improve beef markets in accordance with the law. Refunds will be made promptly--within 60 days after a valid request is made, Barron said, no extra records will be required, no fines will be levied unless there is fraud or other violation of the law.

"Cattlemen need this program," concludes Barron, "our current efforts, through the National Live Stock & Meat Board, are not adequate to fight the anti-beef propaganda--that beef causes cancer or heart disease. These false claims, by activists and government, are eroding our markets. If cattlemen don't respond, if we cattlemen aren't willing to help ourselves, nobody else is going to."

Use Want Ads

THEOPHILUS

WELL, I'LL ADMIT THAT PILTDOWN MAN WAS A HOAX AND NEBRASKA MAN WAS MADE FROM A PIG'S TOOTH...

I'LL EVEN ADMIT THAT JAVA MAN WAS FABRICATED FROM AN ELEPHANT'S KNEECAP, THE HEIDELBERG RACE FROM A LOWER JAW AND THAT DR. LEANEY'S ZINZANTHROPUS MADE FROM MORE THAN 400 DIFFERENT CRUSHED SKULL FRAGMENTS WAS REALLY A NON-HUMAN VEGETARIAN

NAME A MISSING LINK THAT WASN'T A HOAX

YOU REALLY KNOW HOW TO HURT A GUY, DON'T YOU!

FIRST MONDAY Sale!

ALL LADIES SHOES

1/2 PRICE

Close-out of children's shoes \$1.00 pr.

SAYE'S Shop
The Wrangler Store
Clarendon

COOL SAVINGS FROM...

WE RESERVE THE RIGHT TO LIMIT PRICES EFFECTIVE JAN. 31 - FEB. 2, 1980 SPECIALS GOOD WHILE SUPPLY LASTS! LIMITED SUPPLY!

ALLSUP'S MONEY ORDERS 19¢

ALLSUP'S 300.00 TO 200.00

REFRESHING COCA-COLA 35¢ (24 Oz. Cup, Reg. 45¢)

FRESH DREWED FOLGER'S COFFEE 39¢ (12 Oz. Cup)

ALLSUP'S MILK 1.59 Gallon

1 Gallon Plastic Jug Made by Borden's Its got to be good!

BREAD 2 for 79¢ (Made By Mead's 1 1/2 Lb Loaf Reg. 59¢)

BORDEN'S ASSORTED DIPS 59¢ (8 Oz. CTN.)

BORDEN'S ICE CREAM SANDWICHES OR BUTTY BUDDIES 89¢ (6 CT. PKG.)

RATH'S ALL MEAT FRANKS 99¢ (12 Oz. PKG.)

RATH'S HICKORY SMOKED/SMOXY MAPLE BACON 1.59 (1 Lb. PKG.)

COOKED FOOD SPECIAL OF THE WEEK

Bar B Q Sandwich cooked fresh daily Reg. \$1.29 now 99¢

Vernon Savings & Loan Association

Offering Variety In Savings Accounts

Would like you to know about our New 2 1/2 year certificate of deposit. A Minimum deposit of \$1,000.00 is required. Interest paid on this certificate is based on U. S. Treasury Security Yields. Please inquire for the current rate.

Also Available:	Minimum Deposit	Interest Rate	Annual Yield
90-day Certificate	(\$1,000.00)	6.00%	6.18%
1 Year Certificate	(\$1,000.00)	6.50%	6.72%
4 Year Certificate	(\$1,000.00)	7.50%	7.79%
6 Year Certificate	(\$1,000.00)	7.75%	8.06%
8 Year Certificate	(\$1,000.00)	8.00%	8.33%
Passbook		5.50%	5.65%

Six month money market certificates require a minimum deposit of \$10,000.00. These certificates bear an interest based on six month treasury bills and yield the highest rate allowable by law.

Federal regulations prohibit compounding of interest on these certificates. Federal regulations require a substantial interest penalty for early withdrawal of time certificates.

All accounts are insured by the Federal Savings and Loan Insurance Corporation up to \$40,000.00.

Five Offices Serving Your Area:

Home Office 1725 Wilbarger St. Vernon, Tx. 76384	Paducah Branch 10th & Easy Paducah, Tx. 79248	Memphis Branch 119 S. 6th St. Memphis, Tx. 79245
Childress Branch 423 North Main Childress, Tx. 79201	Frederick Branch 113 North Main Frederick, Okla. 73542	

Vernon Savings & Loan Assn.

(Memphis Office) **ESLIC**

119 S. 6th St. Phone: 259-3384



MRS. TERRY FULFER Peeples
nee Patti Vaudine Page

Page -Peeples exchange vows

Patti Vaudine Page and Terry Fulfer Peeples were united in marriage Dec. 21, 1979, at 7 p.m. in the Idalou Church of Christ. W.L. Stradley of Memphis, Tennessee, brother-in-law of the bride officiated.

Parents of the couple are Mr. and Mrs. Ira L. Page, and Mr. and Mrs. Perry L. Peeples of Idalou.

The bride was given in marriage by her father. Her gown was fashioned of polyester organza with keyhole neckline. The bodice trimmed in venise lace, had Schiffl embroidery over sheer net inset, trimmed in pearls. Long straight sleeves of Knottingham lace were finished with Venise lace appliques. The natural waistline was trimmed with satin ribbon and Venise lace appliques and the skirt and chapel length train were detailed with a deep flounce of Knottingham lace and venise lace motifs were scattered over the skirt. Her fingertip length veil of illusion was bordered in matching Venise lace and attached to a Camelot headpiece fashioned of the Venise lace.

Music was provided by a quartet from Lubbock Christian College. Selections were: "The Twelfth of Never", "We've Only Just Begun", and "The Wedding March".

Mrs. Jeanette Stradley of Memphis, Tenn., sister of the bride was matron of honor, and Miss Rosilyn Shields of Lubbock was maid of honor. Their dresses (streetlength) were of mauve pink double knit. They each carried a single deep red rose. Flowergirl was Courtney Craig of Lubbock, niece of the groom. Mrs. Kim Craig of Lubbock, sister of the groom resided over their registry.

Serving the groom as best-man was Kim Craig of Lubbock, brother-in-law of the groom. Ricky Page, brother of the bride was groomsman. Ringbearer was Page Stradley, also of Memphis, Tenn. Ushers were

Brad Stradley, and David Moore of Idalou.

Immediately following the wedding a reception was held in the home of the brides parents. Serving were Mrs. David Shields, and Miss Laurie Stone.

For her going away costume the bride chose a burgundy velour dress, trimmed in beige, with matching accessories.

The bride was graduated from Clarendon High, and attended Clarendon Jr. College and Lubbock Christian College. The groom was graduated from Lubbock Christian High School, and attended LCC.

After the wedding the couple will be at home in Idalou.

1919 Club has January meeting

The 1919 Club of Hedley met on Wednesday, January 23rd at the Lions' Den.

The president, Mrs. Hinds, presided at a short business meeting. The press of other duties has forced Mrs. Hinds to resign as president next year. The nominating committee presented the names of Mrs. Vera Mae Petty, president, Mrs. Omie Simmons, Vice-president, and Mrs. Lione Taylor secretary, for 1980-81. They were unanimously elected.

Mrs. Ethel Kinslow was program leader. Her subject was "A Diamond Bond", the word "diamond" is used in all the subjects for 1979-80 to commemorate the 60th anniversary of the club. Mrs. Kinslow gave as the qualifications for a good club woman "efficiency, loyalty and vision."

Mrs. Taylor presented the devotional. Her subject was "Friendship".

Mrs. Deahl gave the feature number of the program, "A Woman's Prophecy 500 Years Ago." It was written in verse by an Englishwoman, Mother Ship-ton. She was born in England forty-three years before Columbus made his trip to the New World. The things she prophesied were amazing. She foretold horseless carriages, disasters, trips around the world, ships going beneath the ocean, flight through the air, wars, women wearing pants, and working along-side men. She foretold storms in 1926. It was unbelievable that this could have been written at that time by a woman. It was published in the Memphis paper a number of years ago and preserved by Mrs. Taylor.

The hostesses, Mrs. Dannie Bernardin and Mrs. Ethel Kinslow served cake, coffee and nuts to their guests after the program.

Attending the meeting were Mrs. Ethel Kinslow, Mrs. John Hinds, Mrs. Royce Williams, Mrs. Tom Wilson, Mrs. Cullen Taylor, Mrs. Nell Land, Mrs. Donnie Bernardin, Mrs. Myrtella Deahl, Mrs. Omie Simmons and Mrs. Vera Mae Petty.

The next meeting will be at the Lions' Den on February 27th at 3 p.m.

SBA closes disaster offices

Mr. William E. Glennon, Branch Manager of the Disaster Loan Office of the Small Business Administration in Lubbock, has announced that effective January 28, 1980, all SBA Disaster Satellite Offices will be closed until further notice. This includes the satellite offices in Odessa, Brownfield, Floydada, Plainview, Hereford, Littlefield, Vega and dimmitt.

These closing are in the further interests of economic efficiency.

Farmers and ranchers who may be interested in the SBA disaster loan program are invited to contact the office in Lubbock by calling (806) 762-7481; by writing to that office at 720 Texas Avenue, Lubbock, Texas, 79401; or by visiting the Lubbock office, until other arrangements are made.

The Small Business Administration regrets any inconvenience that may be caused by this action.

Vocational Con't frm p 1

involved in vocational programs in the past and will continue to be in the future. Vocational education serves secondary, post-secondary school youth, as well as adults, in preparing them for occupations.

Clarendon College offers the following programs which a student may earn an Associate Degree or a State License: Automobile Mechanics, Cosmetology, Electronics, Licensed Vocational Nursing, Ranch and Feedlot Operations, Associate Applied Science, State License, Associate Applied Science, State Certificate, and Associate Applied Science.

Dr. Bob E. Riley, Dean of Instruction at Clarendon College, stated, "We plan to have an open house on Friday, February 15th and Saturday, February 16th to show interested students and the general public, the facilities and resources for instruction we have in the Vocational-Technical

Division at Clarendon College. Everyone is welcome to visit our campus on these two days."

Mildred Hendrix, has returned to her home in Clarendon after a two months visit, from Thanksgiving to January 19, with her son, Martin, his wife Debbie and their two children Wendy, 4 years and Nathan, 4 months old.

as the result of a freak accident Mildred was hospitalized for four days in the Greensboro, North Carolina Hospital. She has now returned to her home in Clarendon and is doing fine.

Shop
Clarendon

**1st MONDAY
Sale!**
**ON SEVERAL SOFAS
& CHAIRS**
AT
BIG BIG BIG BIG BIG
BIG BIG
SAVINGS
AS MUCH AS 50% OFF ON
SOME SUITS

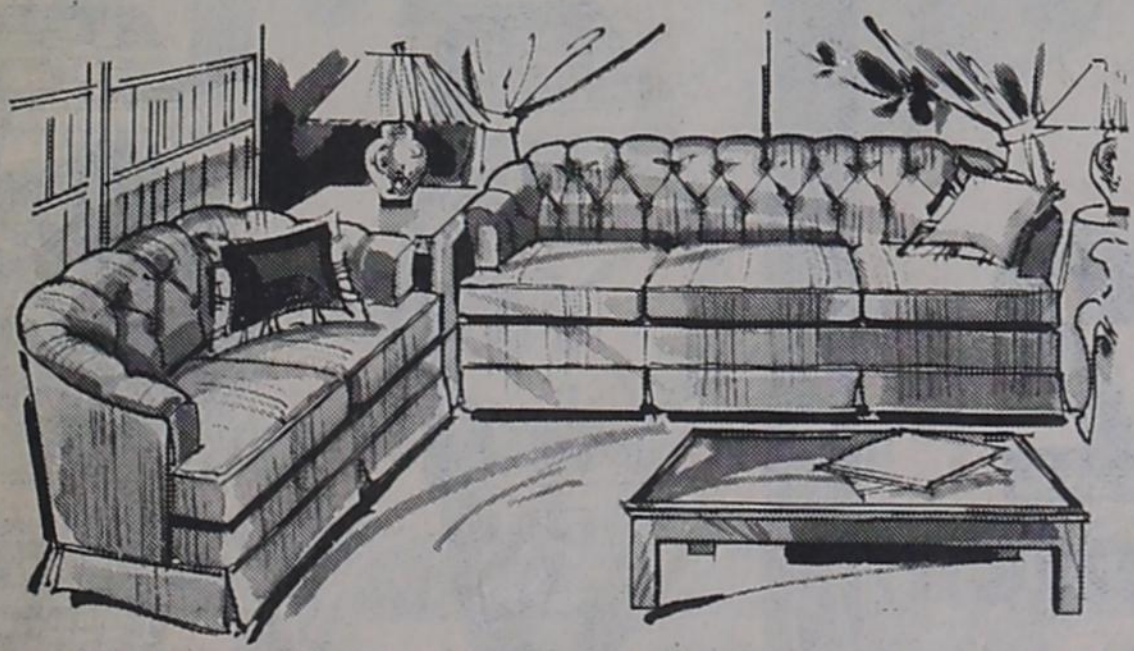

OSBURN FURNITURE AND APPLIANCES Clarendon



BIVENS PHARMACY



Elmonette and Paul Bivens Registered Pharmacists



Sale

Sale Starts Jan. 28 - Feb. 2

CASE SALES ARE AVAILABLE. HOWEVER, YOU WILL NEED TO MAKE ARRANGEMENTS TO PICK UP YOUR CASES!

 <p>DELSEY 4-PACK BATHROOM TISSUE</p> <p>89¢</p> <p>Buy 3 and get a coupon good for \$1.50 CASE PRICE \$21.00 \$1.50 REFUND OFFER AVAILABLE</p>	 <p>HI-DRI TOWELS</p> <p>2 / 89¢</p> <p>Buy 3 and get a coupon good for \$1.00 CASE PRICE \$13.00 \$1.00 REFUND OFFER AVAILABLE</p>
 <p>KLEENEX SUPER DRY DIAPERS</p> <p>TODDLER 12's ---- \$1.79 CASE PRICE \$21.00</p> <p>OVERNIGHT 18's --- \$2.09 CASE PRICE \$25.00</p>	<p>NEW FREEDOM MAXI PADS 30's</p> <p>\$1.99</p> <p>CASE PRICE \$23.88</p> <p>NEW FREEDOM MINI PADS 30's</p> <p>\$1.59</p> <p>CASE PRICE \$19.00 \$2.00 REFUND OFFER AVAILABLE</p>

KLEENEX® 200's Tissues THAT'S 29¢ FOR A 200 CT. BOX

RECEIVE:
\$1 WHEN YOU SEND 4 PROOFS OF PURCHASE
\$2 WHEN YOU SEND 7 PROOFS OF PURCHASE
\$3 WHEN YOU SEND 10 PROOFS OF PURCHASE

10 FOR ----- \$5.90
 LESS REFUND BY MAIL --- -3.00
 \$2.90

WITH REFUND BY MAIL! **W O W ! ! !**

CASE PRICE ----- \$21.24
 LESS REFUND BY MAIL --- \$3.00
 \$18.24

AMERICA'S #1 FACIAL TISSUE!!!



CLAIRESSE

\$2.59

COUPON

\$2.00 OFF
ON ANY
NEW
SPIEDEL BAND

COUPON

1.5 Oz

BAN

ROLL-ON

99¢

FINAL NET

8 Oz

\$1.49

8 Oz Bath Oil

**ALPHA
KERI**

\$2.39

**Knee Hi
HOSE**

3 Pair

99¢



EIGHTH GRADE GIRLS basketball team top row [l to r] L. Weatherton, R. Massingill, C. Garmon, D. Croslin, G. Spier;

middle row C. Walker, L. Weatherton, L. Robinson, L. Basden; bottom row D. Borque and D. Holland

8th grade girls wins Lakewiew Tournament

The Jr. High basketball teams played in the Lakewiew Tournament. The 8th grade girls won 1st place in the tournament. The 1st game we played was against Estelline. We won this game with a score of 26-11. The 2nd game we played with Hedley. We won this game with 9 points. The score was 24-15. The game for the championship was played against Valley. We won this game with a score of 27-18. Kristen Walker was named to the all-tournament team.

The 8th grade boys came away with 2nd place. The 1st game they played was against Estelline. We won this game with a score of 33-26. The 2nd game we played was against Lakeview. The score was 26-14 our favor. The last game we played was against Valley. We lost this game with a score of 41-28. Arlis Thomas was named to the all-tournament team.

The 7th grade girls played

their 1st game against Silverton 8th grade. They lost this game with a score of 30-14. Susan Mosley was high pointer of that game. The 2nd and last game was against Childress 8th grade. We lost this game 21 to 12. Annette Watson was high scorer of that game.

The 7th grade boys played their 1st game against Silverton 8th grade. They lost that game. The score was 45-14. Rod Keown and Lynn Alderson were the high pointers of this game. The 2nd and last game we played was against Childress 8th grade. We lost this game with a score of 35-12. Stanley Gardner was high pointer of this game.

Call your news to
CLARENDON PRESS
874-3541



EIGHTH GRADE BOYS basketball team top row [l to r] S. Heil, A. Thomas, S. Shaller, C.

Wright; middle row R. Gains, C. Weatherton, D. Howell; bottom row D. Walker and N. Johnston.



What's burning in Maurine's Kitchen

By MAURINE BUTTS

Well, if you have made it this far, it means that you have survived all the turkey and dressing from November and December. Now your family is expecting something different and you have run out of ideas. Here are some new and exciting recipes that are definitely different, but not so different that the family will not enjoy them.

Sukiyaki
1 lb boneless beef sirloin
1/2 cup soy sauce or Teriyaki sauce
1 can (1 lb) bean sprouts, drained
1 can (8 oz) bamboo shoots, drained and sliced
1 can (4 oz) sliced mushrooms, drained

- 1/2 cup sliced green onions
- 1/2 cup beef broth
- 1 tbs. sugar
- Cut cooked rice.
- Cut meat across the grain into thin strips. Place meat and soy sauce in a 12x8x2 inch glass baking dish. Cover with plastic wrap and marinate in the refrigerator several hours or overnight. Do not drain before cooking.
- Cover and microwave meat 4 to 5 minutes or until partially cooked. Stir once during cooking. Push meat to one side of dish and arrange vegetables in separate sections in the dish. Combine broth and sugar. Pour over meat and vegetables. Recover with plastic wrap. Microwave 4 to 6 minutes or until hot. Baste meat and vegetables, several times with liquid in bottom of dish cooking. Let stand 3 to 5 minutes before serving. Serve over hot rice. Makes four servings.
- Rice Pilaf**
2 tbs butter
- 1/2 cup chopped onion
- 1/2 cup chopped celery
- 1 can chicken broth
- 1 can (4 oz) mushroom stems
- 1 3/4 cups pre-cooked rice
- 1 tbs parsley flakes
- 1/2 tsp salt
- 1/4 tsp black pepper
- Place butter onion and celery in a 2 quart glass casserole dish. Cover and microwave 3 to 5 minutes, or until tender. Stir in chicken broth and mushrooms. Cover and microwave 5 to 6 minutes or until it boils. Stir in remaining ingredients. Cover and let stand 5 minutes or until the liquid is absorbed by the rice.
- Egg Drop Soup**
2 eggs
1 tsp soy sauce
1/2 cup all purpose flour
1/2 tsp salt
2 cans chicken broth
2 soup cans water
1/2 cup chopped green onions tops
- In a small bowl, beat together eggs and sauce. Stir in flour and salt until smooth. Set aside.

Four broth and 2 soup cans of hot tap water into a 3 quart glass casserole dish. Cover and microwave 16 to 18 minutes or until broth comes to a boil. Press egg mixture through a colander into hot broth. Stir until egg drops are set. Garnish with the chopped green onion tops.

The above recipes are from the Hardwick Microwave Cookbook.

I would like to finish up the candy recipes. The Divinity is from West Texas Utilities Cookbook.

Divinity
3 cups granulated sugar
1/2 cup light corn syrup
1/2 cup water
1/4 tsp salt
2 egg whites
1/4 tsp vanilla
1 cup chopped nuts

In a 3 quart bowl cook sugar, syrup and water on high for 12 to 13 minutes until it spins a fine thread. Add salt to the egg whites and beat them on high until stiff. Slowly pour syrup mixture in a thin stream into the egg whites, beating constantly until mixture loses its shine and thickens. Stir in vanilla and nuts, drop by teaspoons at once on waxed paper. Makes about 30 pieces.

I would like to thank Kathie Rushing for her recipe on Dill Bread, which is below, and her

tip in using the microwave oven to warm her damp towels in giving oneself a hot oil treatment. Please note that the following is not a microwave recipe.

Dill Bread
2 1/2 cup flour
2tbs sugar
1 tbs instant minced onion
2 tsp dill weed
1 tsp salt
1/4 tsp baking soda 1 pkg. active 1 pkg active dry yeast
1 cup cream style cottage cheese
1/4 cup water
1 tbs butter
1 large egg

In a large bowl stir together 1 cup of the flour, the sugar, onion, dill, salt, soda and yeast. In small sauce pan, heat water, butter and cottage cheese until very warm (115 degrees to 120 degrees, F); add to flour mixture along with egg. Beat at low speed until dry ingredients are moistened; Beat at medium speed 3 minutes. With wooden spoon, stir in enough flour to make a stiff dough. Cover with plastic and let rise 1 hour. Stir down. Turn into greased 1 1/2 quart round casserole and let rise 30 to 45 minutes. Bake at 350 degrees for 40 minutes.

READ AND USE THE WANT ADS

Report from Comptroller Bob Bullock office

State Comptroller Bob Bullock Friday said the Federal Communications Commission has granted a license for a statewide radio communications

system designed to save time and money for the Comptroller's office.

He said the system will bring the Comptroller's office in line

with 11 other state agencies who are users of radio communications systems.

"We'll be able to instantly dispatch enforcement officers to meet taxpayer needs and at the same time increase tax collections. These two-way radios will be as important to our collection folks as the computers are to our auditors," Bullock said.

Bullock stepping up effort to collect student loans

State Comptroller Bob Bullock Thursday said he is stepping up efforts to collect more than \$1.2 million in delinquent joint state-federal student loans for seven Texas colleges and universities.

Bullock said 1,802 persons have been identified as being overdue in the repayment of loans from the National Direct Student Loan program.

The defaulters will join some 400 other former students who owe money to the state's Hinson-Hazelwood program who won't receive state salary checks or other payments until they have settled up their education debts.

He said 235 persons who owe the NDSL program money also owe the Hinson-Hazelwood program for student loans.

"A computer cross-check showed that we've got a few double-dippers who have now become double-defaulters," Bullock said.

State law prohibits anyone

owing the state a debt from receiving state payments.

Bullock said he will continue to hold checks to anyone due state money until the college debts are resolved.

The University of Texas at Austin had the largest number of defaults--1,201, totaling \$748,239. Other schools and loan defaults include, East Texas State University, 203, \$190,116; UT Health Science Center at San Antonio, 16, \$4,781; Lamar University, 96, \$65,851; Midwestern State University, 14, \$10,851; University of Texas at Arlington, 201, \$169,882; and Southwest Texas State University, 71, \$39,818.

Bullock has cleared up more than two million dollars in debts in the state's Hinson-Hazelwood program since last September by holding up checks to over 1,000 defaulters.

In August last year, the Texas College and Coordinating Board held loan defaults worth more than \$39.9 million under the Hinson-Hazelwood program from loans to 24,685 former students.

Bullock decided to help colleges and universities collect delinquent National Direct Student Loans after federal efforts to recoup the loans were sidetracked by the U.S. Senate's defeat of a proposal to allow the Internal Revenue to deduct loans from tax refunds.

The system is expected to decrease mileage and travel costs by as much as \$125,000 in the first year of operation and could bring in as much as \$2.5 million in additional revenue annually.

Bullock said the operating costs for the radio system during 1980 will run about \$155,000.

"This is a day-to-day management tool that we estimate can save as much as two hours a day in unproductive time for each enforcement officer," he said.

The system will keep some 500 enforcement officers and auditors from shuffling back and forth from offices because it allows them to send and receive information by radio either from field offices or the department's headquarters in Austin, Bullock said.

"We can better keep track of our employees between assignments and reschedule their work when needed whether they are in a car, on a job or drinking coffee somewhere," he said.

Because state law requires much tax information to be kept confidential, the radio system will include a "scrambler".

It will be impossible for anyone to monitor or eavesdrop on somebody else's tax business, Bullock said.

The system is expected to be substantially operational by early spring.

WOULD YOU LIKE TO KNOW HOW TO COOK BETTER WITH YOUR MICROWAVE?

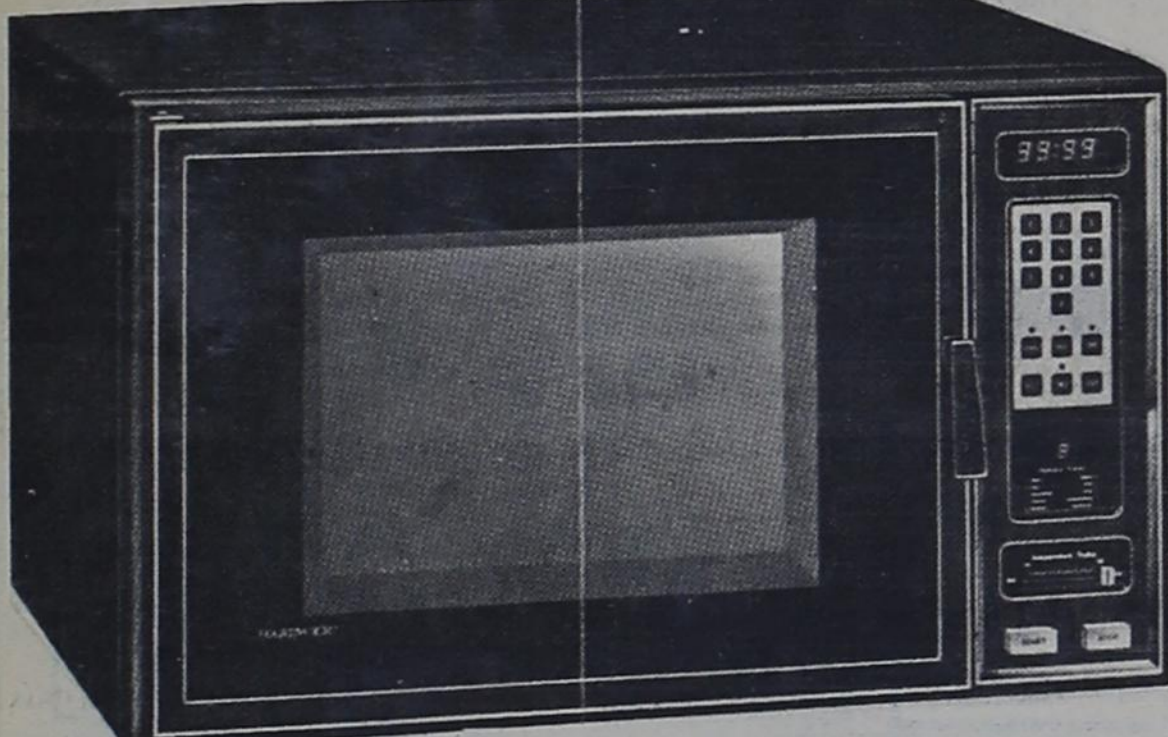

MAURINE BUTTS
Hardwick Home Economist

Will conduct a microwave cooking class

Monday Feb. 4, at 7 p.m.

Goodman FURNITURE APPLIANCES & CARPET

HARDWICK MICROWAVE

Clarendon School menu

February 4-8

Monday Oven fried steak with gravy, mashed potatoes, English peas, batter bread and butter, jelly and milk.

Tuesday Pig in a blanket, macaroni and tomatoes, black-eyed peas, pear half and milk.

Wednesday Pinto beans, tomato relish, mixed greens, cornbread, orange jello and milk.

Thursday Turkey and dressing, giblet gravy, cranberry sauce, mashed potatoes, green beans, bread, applesauce cake, and milk.

Friday Hamburger on bun, lettuce and tomatoes, french fries, rice pudding and milk.

CLICK YOUR HEELS ... JUMP FOR JOY

TWO DAYS ONLY

February 4th and 5th

YOUR CHOICE ALL CLOTHING

1/2

PRICE



The Tumbleweed
CLARENDON

FIRST MONDAY SPECIALS

Select group of **SEIKO** Watches

SEIKO QUARTZ

and **20% off**

Merchanical



HENSON'S

JEWELRY DEPT. 874-3823

GREAT FOOD VALUES

FIRST MONDAY



SALE



AD GOOD FEB. 1, 2, 3 & 5

SAVE
GUNN BRO.
STAMPS



BYLOW FOOD STORES

Double
Gunn Bros.
STAMPS
WEDNESDAY
With \$8.00 or More
Purchase at
BYLOW

SHOP AND
SAVE AT
BYLOW'S

COKE'S

32 oz. crt.
6 bottle crt.



\$2.29



Luncheon Meat
TREET 12 oz **\$1.19**



Country Kist
PEAS
17 oz
3/\$1.00

Country Kist Cut
GREEN BEANS
16 oz
3/\$1.00



\$1.69

Bama Strawberry
PRESERVES 18 oz **98¢**

White Swan Veg.
SHORTENING 3 lbs

Blackburn Crystal White
SYRUP 32 oz **95¢**

White Swan
TOMATO JUICE 46 oz **69¢**



White Swan 8 oz
BISCUITS **4/69¢**

Del Monte Whole
NEW POTATOES
16 oz **2/79¢**



White Cloud Toilet
TISSUE
4 roll **98¢**



Peter Pan 18 oz
PEANUT BUTTER **\$1.29**



Duncan Hines
CAKE MIXES **79¢**

Larson 16 oz
VEG-ALL **3/\$1.00**



SAVE HERE FOR A SNOWY DAY !!!! STOCK YOUR FREEZER VALUES

Stillwell
CUT CORN 16 oz **59¢**

Stillwell Chopped
BROCCOLI 10 oz **2/79¢**

Tony's
PIZZA (Hamburger and Sausage) **\$1.49**

Van-D-Camp
FISH STICKS 20 oz **\$2.49**

Welch's
GRAPE JUICE 12 oz **89¢**



Stillwell
STEW VEGETABLES 20 oz **69¢**



Hunts Whole
TOMATOES
28 oz **75¢**

Meadowlake
OLEO
1 lb **49¢**



White Swan Plastic
KITCHEN BAGS
Lemon Scented 15 ct. **99¢**

Kellogg's Sugar
FROSTED FLAKES
\$1.59 25 oz



Maxwell House
COFFEE
1 Lb **\$2.79**



Soft & Light
FLOUR
5 Lbs **79¢**

Starkist Chunk Light
TUNA
6 1/2 oz **89¢**



Graden Club Apricot
PRESERVES
18 oz **79¢**

Peter Pan 18 oz
PEANUT BUTTER **\$1.29**

Duncan Hines
CAKE MIXES **79¢**

Larson 16 oz
VEG-ALL **3/\$1.00**

Wright's Cured Half or Whole
HAMS
\$1.09 lb



Tyson Cornish Rock
HENS 22 oz **\$1.49** each

Dry Salt
BACON
79¢ lb

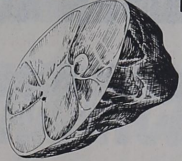

Golden Delicious
APPLES
39¢ lb



Iceberg
LETTUCE **3/\$1.00**

CABBAGE Lb **12¢**

Yellow
ONIONS Lb **15¢**

Russet No. 1 10 Lb Bag
POTATOES **98¢**

Cured Center Cut
HAMS **\$1.89** lb

Bottom Boneless
ROUND ROAST **\$1.89** lb

Boneless
CATFISH FILLETS **\$1.69** lb

Bottom Boneless
ROUND STEAK **\$1.98** lb

Ranch Brand
FRANKS 12 oz **89¢**

Ranch Brand 12 oz
BOLOGNA **89¢**

White Swan American Singles
CHEESE 12 oz **\$1.29**

BYLOW

OPEN 7 til 7 FOOD STORE 6 DAYS A WEEK



TIC-TAC TREASURE
INSTANT CASH PRIZES
\$1 \$2 \$5 \$20
PLUS WEEKLY SWEEPSTAKES



By pooling resources, by working together on projects in the outdoors and in the community, our scouts are developing important survival skills. What they're learning now will help them over a lifetime. Scouts lead the way for the future!

They're active, fun-loving, cooperative, resourceful. They're making our community a better place to live right now and for the future. We support scouting and the work our boys are doing!

Seventy years of building strong, independent boys — boys of character and integrity — outstanding citizens through the decades. That's a record to be proud of, an achievement to celebrate! Happy Birthday, Scouts!

Your many projects in first aid, care of the environment, good citizenship, arts and crafts and community leadership have helped make our area a nice enjoyable place to be. You're setting a great example. Keep up the good work!

A great way to grow! Learning to explore the wilderness and to take care of it, to develop interests and hobbies, to add to interpersonal skills, to handle emergencies — these are just some of the ways scouting helps our boys develop. It builds interesting, active, involved men!



50TH ANNIVERSARY
OF CUB SCOUTING



70
Years Old!

Mr. and Mrs. Ronnie McAnear
Pack 37

Mr. and Mrs. Pat Robertson
Explorer Post 33

Mr. and Mrs. Tommie Saye
of Troop 33

SPONSORED BY

J & W LUMBER

GUYS & DOLLS

THE TUMBLEWEED

BRIGHT NEWHOUSE

ROBERTSON FUNERAL DIRECTORS

BRONCHO DRIVE INN

DREAM DONUT SHOP

OSBURNS FURNITURE

WEST TEXAS GAS CO.

MUTTS RESTAURANT

WALLACE MOMUMENT

GREENBELT FORD, INC.

CLARENDON AUTO SUPPLY

CORNELL-BRADDOCK SHELL

GREENE DRY GOODS CO.

STEVE INDUSTRIAL ENGINES

GREENBELT WATER AUTHORITY

CHARLIES GROCERY & MARKET

EDDIE FLOYD SHOP



EMMETT O. SIMMONS
Insurance



Pathfinder Club meets

Pathfinder Club met in a regular meeting on January 25, at the Patching Club House. In the absence of the president and vice-president Mrs. Harriott Kunz presided.

Program for the afternoon was brought by Oressa Delaney, a Friend of the Library. Mrs. Delaney gave some impressive and enlightening facts about Gable Betts Burton Memorial Library here in Clarendon.

There are 9,000 books from which to choose; 1,850 paperback books; tapes, records and framed art works which may be checked out with your library card. Films are also available but they must be ordered.

The library is a member of the Texas State Library System and this library has borrowing privileges from the 17 county area members of the library system.

Funding and support comes from Donley County, City of

Clarendon, the Green Thumb, library finds, donations and fund raising events by Friends of the Library. Sarah Cline is the librarian.

Officers for the Pathfinder for the next year were elected as follows: Mary Hazel VanZandt, pres.; Anita Shelton, v-pres.; Mary Bray, corr.-sec.; Harriott Kunz, rec.-sec.; Frankie Henson, treas.; Mrs. Heckle Stark, parliamentarian; and Mrs. Frank White Jr., historian.

Guests were Sarah Cline, Anton Riggs and Clara Martin, there were 13 members. Hostesses for the afternoon were Mary Bray and Ann Cox.

Howardwick partyline

By NORMA CORGILL

Those attending the Extension Homemakers salad supper, Thursday night January 24th from Howardwick, were: Trula Moore, Norma Corgill, Cora Bland, Evelyn Burleson, Elizabeth Maxey, Aileen Moore, Mary Mathew, Polly Sarich, Margaret Wells, and two visitors, Sharome Tipton and Mrs. Bray.

Mr. Herring is home from his stay in the hospital and seems to be doing real well. Annie is about sick with a cold or virus. There are quite a few of our people that are having colds. Hope everyone is doing better real soon, and do stay in out of this cold.

Vernon Watkins mother is in the hospital at Pampa. Speck and Juanita Cole, were here a few days, getting the insurance straightened out, on their home that burned last Sunday.

Hear we are going to have some old neighbor, for new neighbors again. Mr. and Mrs. Edd Castner are moving back to Howardwick.

Howardwick Lions Club met Saturday night with 23 present. Guess old man winter kept every one in by the fire.

Our sympathy to Bro. Jack Daniels and family in the loss of his grandmother.

Call your news to
CLARENDON PRESS
874-3541

Phil Moreman wins a second Stock Show

A strong set of junior Hereford females were paraded at the 1980 Amarillo Stock Show before Judge Dr. Bob Kropp of Oklahoma State University.

Chad Breeding, Miami, Texas, claimed the top honor in the 35 head show. His entry came from the senior heifer calf class on B & C Ms L1 Domino 425, calved September 5, 1978.

The reserve champion Hereford heifer was shown by Brett Barber, Channing, Texas. His entry, BR L1 Adv Ann 8064, calved May 27, 1978, was the first place summer yearling heifer.

Shanna Dummerour, Dalhart, Texas, was the winner of the light weight class with a 940-pound entry.

One of the second-place winners in the female and steer divisions was Phil Moreman, Clarendon, Texas, on Ms Golden Axtell 142, junior heifer calf.

Wanda Holman Skinners employee of the week

Wanda Holman, shop foreman at Texas Saddlery, is one of the first employees of the company in Clarendon. She is a working wife and mother of four children, gardens, cans and freezes the gardening fruits, rises at 5 a.m. each morning and pursues her hobbies of sketching and leather tooling and is adding art to the list with the addition of night classes at Clarendon College.

Wanda is a source of never ending energy it seems and after putting in a full day at Texas Saddlery she makes cinches at home. For her the activity in its endless variety is a way of life. She was one of 17 children her father raised in his two marriages and in a family of that size everyone works.

When Wanda was ready to begin the first grade she lived across and south of Mulberry Creek in Briscoe County. That is the school district attached to Donley County and when the school bus did not run Wanda did not go to school that year. She was asked what she did at that age when she was unable to go to school. "I guess I worked," she said, "I don't remember anything else."

Perhaps her capacity to work, and enjoy it, is one of the reasons she is the shop foreman at Texas Saddlery. Mrs. Holman began her employment with the company before their move to Clarendon from Amarillo was complete. She drove back and forth from late May 1977 until the move was completed in June of the same year. During all the time with Texas Saddlery Wanda has had an excellent attendance record.

Wanda shares her work with her husband who is also employed at the company and is the general foreman. Her work is physically demanding and once she cracked a bone in her left wrist. There was no slowdown on the job though and she wore a leather wrist brace until the bone healed. The only injury she has sustained was when she was scuffling with her husband and the fun got a little rough and she wound up with a broken right wrist, even with the broken wrist in a cast six weeks she worked. There is understandably little of that kind activity at Skinner's Texas Saddlery. There is a lot of comradliness as is evidenced by covered dish lunches during bad weather when everyone brings a dish of favorite food from home and stays in at noon and for

birthdays when mouthwatering cakes appear (with some regularity because of the number of employees) and disappear as if by magic.

Wanda Holman likes her job and supervises an average of 10 persons. She runs her home with the good help (she declares) of her four children; Barbara 17, Mark 16, Billy 14 and Vicky 12.

Texas Saddlery is a wholesale establishment and Clarendon residents are not able to meet their employees across the counter. Area and city residents know most of them for all the employees are local persons and Wanda Holman, Mrs. Homer Holman, is the first Employee of the Week.

Letter to Editor

To concerned citizens of Donley County, especially members of the community churches

Is the pre-kindergarten class program too much to ask of a church? It is important to over 20 families who have expressed delighted interest in it! Most small Panhandle towns have such classes, why not Clarendon? All the interested parents are prepared to pay monthly fees for the classes if the price is fair and justified. It looks as if one of community's largest churches could approve such an excellent program, but failing this, perhaps one of our smaller churches cares enough to at least explore the possibility. Nearly all Clarendon churches have space or some facilities - there is enough community interest and cooperation to make the project feasible!

We need these classes NOW, say the mothers of 20 pre-kindergarten youngsters, but we want to set a precedent for the up and coming children of our community. We are looking to the future of our Clarendon children, are you?

Signed,
Mrs. Lanny Moffett



In 17th century Holland, the passion for tulips was so great a single root of one plant sold for the equivalent of about \$1,500.

Scouting Anniversary Week

***** FEBRUARY 3-9, 1980 *****

Since 1910, Boy Scouts have helped boys to learn about good citizenship, training them to be the leaders of tomorrow. Scouts are taught how to do everything better and to appreciate their environment.

We salute the Boy Scouts and their leaders. We know that their record of accomplishments will serve as an inspiration to others in helping to build a stronger and better nation.

ACHIEVEMENT



CITIZENSHIP



FITNESS



FUN



EMERGENCY PREPAREDNESS



ADVENTURE



Our 68th Year Since 1912

Open a checking account for yourself or your business today. Your cancelled checks serve as receipts for all of your transactions, including tax-deductible expenses.

THE FARMERS STATE BANK AND TRUST CO.

Clarendon, Texas



WANDA HOLMAN, employee of the week

13th Annual Water, Inc. meeting

Water, Incorporated's 13th Annual Membership Meeting has been set for Saturday, Feb. 9, at the Villa Inn in Amarillo.

Open to the public, the meeting will feature Congressman Jack Hightower at the luncheon and Texas House Speaker Bill Clayton, delivering the keynote address at 9 a.m.

Registration will begin at 8 a.m. Registration costs \$12 per person and will include the noon meal. Advance registration may be made by writing Water, Inc., P.O. Box 367, Lubbock, Tex., 79408.

Rites held for Reba Baxter Stewart

Reba Baxter Stewart, died Friday January 25, 1980 in St. Paul Hospital in Dallas, Texas. She was 60 years of age.

Services were held Monday, January 28, 1980 in the sanctuary of the First Baptist Church of Irving. Dr. Henry H. Kinkeade and Rev. Carl Guggan officiated. Interment was in the Oak Grove Mausoleum.

Mrs. Stewart had been a resident of the area for the past 25 years, had previously owned the Triangle Cleaners and Shirt Laundry and presently owned Baxter Realty in Irving. She was a past president of the Soroptimist Club.

Reba Nichols Stewart, was born in Clarendon, attended local schools and graduated from the University of Texas, she is survived by her husband, Jack Stewart, two sons, Gene Baxter and Mark Baxter, of Irving, a daughter-in-law Nancy, and a granddaughter Dana Rae Baxter. Also two brothers, Robert Nichols and Ruel Nichols, and a sister Ruth Newton all of Denton.

Fine pearls are obtained from an inedible oyster of the genus *Meleagrina* that lives in warm parts of the Pacific. Edible oysters never produce valuable pearls.

Joining Hightower and Clayton on the program will be State Rep. Bob Simpson of Amarillo; Harvey Davis, executive director of the Texas Department of Water Resources; and John Specht, president-elect of the National Water Resources Association.

The program will examine recent developments in water policy on the state and national levels and the implications of water importation.

Since the organization was founded in 1967, Water, Inc., has supported water importation as the solution to offset declining groundwater supplies on the High Plains of West Texas and Eastern New Mexico. Unless groundwater supplies in the region are eventually augmented, the area's agricultural productivity, which relies extensively on irrigation, will be significantly diminished.

Water, Inc., is supported entirely by the voluntary membership contributions of 1,500 individuals and businesses from throughout the region. Membership in the non-profit corporation is open to all persons interested in assuring a solid future for the High Plains.

Energy Saving tips on Electric Heating.



Check your thermostat setting. Recommended temperature setting for winter heating is 68°. Remember, the lower you set the thermostat in the winter the lower your energy cost.



Have your heating system checked regularly! Proper servicing is good preventive maintenance.



Keep filters clean. Check the filter every 30 days on forced-air systems. If filter is permanent, clean it by manufacturer's directions, if it's disposable, replace when dirty.



Have your home properly insulated! Adequate home insulation keeps the warmth in, cuts energy use... can pay for itself by lowering heating (and cooling) costs.

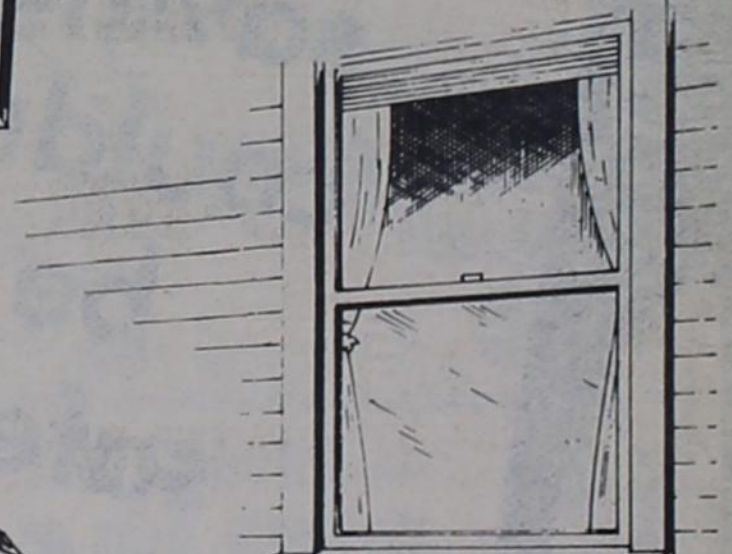

Use the warmth of the sunshine! On sunny days open the drapes. The sun shining through the glass will supply additional heat at no cost.

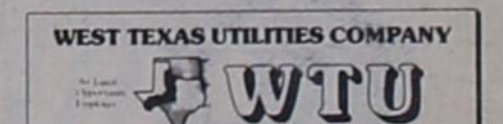

Remember, Reddy Supplies the Energy, only you can use it wisely!

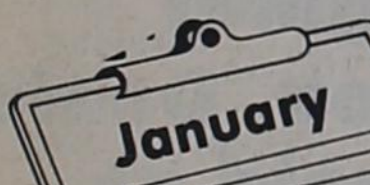

CLEARANCE SALE

IS STILL IN PROGRESS
LOTS OF GOOD BARGAINS - TOO MANY TO MENTION STOP BY AND CHECK THEM OUT FOR YOURSELF

GREENE DRY GOODS CO.
"The Family Store"



Senator Bentsen reports from Washington

Senator Lloyd Bentsen on Tuesday said a compromise reached by conferees on the so-called windfall profits tax will save \$35 billion for smaller, independent oil producers.

what the compromise on the Bentsen amendment is a big victory not only for independent producers but for increased domestic production -- and for reduced dependence on uncertain, expensive foreign oil

Broncho schedule High School Schedule

Date	Opponent	Place	Time	Girls	Boys
Jan. 15	Memphis	H	4:00	A-B	A-B
Jan. 18	White Deer	T	4:00	A-B	A-B
Jan. 22	Wellington	H	4:00	A-B	A-B
Jan. 25	Panhandle	H	4:00	A-B	A-B
Jan. 29	Shamrock	H	4:00	A-B	A-B
Jan. 31-Feb. 2 Valley Tournament (J.V.)					
Feb. 1	Memphis	T	6:30	A	A
Feb. 5	White Deer	H	4:00	A-B	A-B
Feb. 7-9 White Deer J.V. Tournament					
Feb. 8	Wellington	T	4:00	A-B	A-B
Feb. 12	Panhandle	T	4:00	A-B	A-B

Junior High Schedule

Date	Opponent	Place	Time	Girls 8-7	Boys 8-7
Jan. 17	Wellington	Here	5:00	x-x	x
Jan. 21	Memphis	There	5:00	x	x-x
Jan. 24	Lakeview	Tournament		x-x	x-x
Jan. 31	Shamrock	There	5:00	x-x	x
Feb. 7	Wellington	There	5:00	x	x-x
Feb. 14	Memphis	Here	5:00	x-x	x

imports," Bentsen said after agreement was reached. "Independent producers drill over 90 percent of the exploratory wells in this country. Over the years they have reinvested \$105 for every \$100 they have generated in revenues. That means the \$35 billion we have saved them in this tax bill will translate into \$37 billion worth of drilling activity."

The House version of the windfall profits tax gave no special exemption to independent producers. In addition, it curtailed the depletion allowance, limiting it to only the present controlled price of oil. The Senate bill included the Bentsen amendment, which exempted from the tax the first 1,000 barrels per day of oil produced in the United States by an independent producer. In addition the Senate, with Bentsen leading the fight, defeated a proposal to curtail the depletion allowance.

The compromise reached Tuesday allows the full percentage depletion allowance. It also establishes a 50 percent tax on oil from tiers one and two on the first 1,000 barrels a day produced by an independent, compared to a 70 percent tax rate for all other production of tier one and two oil; and a 30 percent tax on the first 1,000 barrels an independent produces from stripper wells, compared to a 60 percent tax for other stripper well production.

A 30 percent tax rate applies across the board for newly discovered oil, tertiary production and heavy oil production. "The fact is that the House bill would have assessed a \$57 billion tax on independent producers, to the detriment of increased oil production in this country," Bentsen said.

"We cut that back to \$22 billion in conference and, while it's not as good as the original Bentsen amendment, it is a savings of \$35 billion that will prove very helpful in efforts to reduce our dependence on foreign oil," Senator Bentsen said.

Mr. and Mrs. Charles Blackburn took Teresa and Miles Risley home to Amarillo Monday. Doug and Josie Burgess and Mrs. L.E. Burgess visited the Hawley Harrison Thursday afternoon. Mrs. Richard Cannon visited Mr. and Mrs. Earl Easterling while Friday. Mrs. Pauline Koontz visited Mrs. Cora Elliott Friday morning.

Hightower announces US Service Academy nominees

Congressman Jack Hightower officially announced his principal nominations to the United States Service Academies today. Kevin C. Zeek of Tulsa and Carroll Brent Lawrence of Vernon were selected to attend the United States Air Force Academy in Colorado. James Byron Schlomach of Archer City and William Jeral Smith of Amarillo were selected to attend the United States Military Academy in West Point, New York.

Weydan Shawn Flax of Wichita Falls and Timothy James Petach of Amarillo were selected to attend the United States Naval Academy in Annapolis, Maryland. Mr. Hightower commented on the high calibre of the applicants. "The young people selected for the academies show qualities essential to future military leaders and I am happy to assist them attain their goals."

The number of openings available each year for the service academies is determined by the number of students from the Congressional District who are still in school. By law, a maximum of five residents of each Congressional District are allowed to attend an academy

during any single academic year. Mr. Hightower's selections are based upon the recommendations of his Academy Selection Committee, consisting of individuals from throughout the District. The nominees will be notified by the academies regarding their appointments during the Spring. Those selected will begin classes in July.

Deductions for auto change in 1979

Taxpayers can no longer deduct state and local taxes imposed on gasoline, diesel, or other motor fuels. However, persons who itemize their deductions may still claim other expenses incurred when using their automobile for business, charitable, medical and in some instances, moving purposes. Those who keep records of actual costs may claim operating expenses and fixed expenses, such as depreciation and insurance, for business use of their automobile.

Instead of claiming actual expenses, taxpayers may use an optional mileage allowance method. Taxpayers can deduct 18.5 cents for each mile driven for business purposes, and eight cents per mile for charitable, medical, or moving expenses. In all instances, parking and toll fees may be claimed in addition to the mileage rate.

Information concerning automobile deductions appears in the instructions accompanying the tax forms.

Chamberlain news

By MRS. HAWLEY HARRISON

Chamberlain Community Center will have their regular meeting Friday night February 1st. Lacy and Mary Lee Noble and Lloyd and Melba Risley will be our hosts and hostesses. Come, bring a covered dish and enjoy the fun and games. Meeting will be at 7:00 p.m.

Mr. Gilbert Mann Jr. of Amarillo was dinner guest of Mr. and Mrs. Richard Dinger last Wednesday. Mrs. Billie Hicks and Mrs. Hawley Harrison visited Loretta Harrison Wednesday afternoon.

Mrs. Carmen Wright attended Huddins Quilting Club in the home of Mrs. Mary Lee Noble last Tuesday. Mr. and Mrs. Roy Ferris and Clayton Wayne were in Amarillo last Wednesday to see their eye doctor.

Mr. and Mrs. Charles Blackburn took Teresa and Miles Risley home to Amarillo Monday. Doug and Josie Burgess and Mrs. L.E. Burgess visited the Hawley Harrison Thursday afternoon.

Mrs. Richard Cannon visited Mr. and Mrs. Earl Easterling while Friday. Mrs. Pauline Koontz visited Mrs. Cora Elliott Friday morning.

Mrs. Johnnie McClish, 92, grandmother of Jack Daniel of Howardwick, died Thursday, January 24, 1980 at 4 p.m. She was a resident of Lipan.

Services were held at 2 p.m. Saturday, January 26, 1980 in the Baptist Church at Lipan with Rev. Gerald Tidwell of North Fort Worth Baptist Church of that city officiating, assisted by the resident Baptist minister. Interment was in Santo, Texas.

Donley Cancer Unit has meeting

A January meeting of the Donley Unit of the American Cancer Society was held Monday, January 21, in the Hospitality Room of the Farmers State Bank with president Genevieve Caldwell presiding.

Reports of committee chairmen were heard and plans for the Cancer Crusade were discussed. A contest "Seven danger signals of Cancer" for the public schools has had the time extended.

Program for the evening was the display of a working trio of human hearts--one healthy and each of the other two showing different types of disease. This is the only such machine in the state and will be used to instruct school youth in health habits.

Present at the board meeting were Warren and Ruby Jewel Hardin, Mary Ruth White, of Hedley; Naomi Phelan, Helen Cooke Carr, Mary S. Cooke, Bill Cornell, Geoff Reardon, of Amarillo; Barbara Cosper, Jeanice Weatherly, Genevieve Caldwell and Paul Bivens.

Old English, or Anglo-Saxon, was spoken in Britain from about 449 A.D. to 1100.

"LEGAL NOTICE" LOCAL INVITATION TO BID ON HIGHWAY MOWING Sealed proposals for seven-teen separate mowing contracts in Childress, Collingsworth, Cottle, Dickens, Donley, Foard, Hardeman, King, Motley, and Wheeler Counties will be received at the State Department of Highways and Public Transportation District Office at 1700 Avenue F, N.W., P.O. Box 909, 79201, until 2:00 p.m., February 20, 1980.

Proposals will not be consolidated for bidding purposes. Bidders must submit individual bids for any of the following separate highway mowing proposals: PROPOSAL NO. 1 (1 Year): Childress County, U.S. Highway 62, from U.S. 83 to the Oklahoma State Line, length 10.89 miles, approximate area 132.12 acres.

PROPOSAL NO. 2 (1 Year): Hall, Childress, and Hardeman Counties, U.S. Highway 287, from Estelline to F.M. 268, to include all of Loop 328 and F.M. 2466, length 34.88 miles, approximate area 502.62 acres.

PROPOSAL NO. 3 (2 Year): Childress and Cottle Counties, U.S. Highway 83, from State Highway 256 to South Pease River, length 35.18 miles, approximate area 265.82 acres.

PROPOSAL NO. 4 (2 Year): Collingsworth County, U.S. Highway 83, from Lute to State Highway 256, length 27.23 miles, approximate area 299.56 acres.

PROPOSAL NO. 5 (2 Year): Collingsworth County, U.S. Highway 83, from Wheeler County line to Lute to include all of F.M. 1439 and F.M. 2467, length 23.21 miles, approximate area 249.06 acres.

PROPOSAL NO. 6 (2 Year): Cottle County, U.S. Highway 83, from South Pease River to King County line to include all of F.M. 3256 and F.M. 2998, length 33.92 miles, approximate area 253.08 acres.

PROPOSAL NO. 7 (2 Year): Dickens County, U.S. Highway 82, from F.M. 265 to King County line to include all of F.M. 2941, length 18.16 miles, approximate area 331.28 acres.

PROPOSAL NO. 8 (2 Year): Dickens County, State Highway 70, from Motley County line to Dickens, length 14.78 miles, approximate area 143.32 acres.

PROPOSAL NO. 9 (2 Year): Dickens County, U.S. Highway 82, from Crosby County line to F.M. 265, length 17.82 miles, approximate area 328.81 acres.

PROPOSAL NO. 10 (1 Year): Donley and Hall Counties, U.S. Highway 287, from Hedley to Estelline, length 26.25 miles, approximate area 339.04 acres.

PROPOSAL NO. 11 (1 Year): Donley County, U.S. Highway 287, from Armstrong County line to Hedley, length 27.35 miles, approximate area 355.04 acres.

PROPOSAL NO. 12 (2 Year): Foard County, U.S. Highway 70, from Cottle County line to Crowell to include all of F.M. 654, F.M. 2566 and F.M. 1039, length 32.00 miles, approximate

area 285.00 acres. PROPOSAL NO. 13 (1 Year): Hardeman County, U.S. Highway 287, from F.M. 268 to Wilbarger County line to include all of F.M. 925, length 30.56 miles, approximate area 540.12 acres.

PROPOSAL NO. 14 (2 Year): King County, U.S. Highway 82, from Dickens County line to Knox County line, length 33.07 miles, approximate area 240.00 acres.

PROPOSAL NO. 15 (2 Year): King County, U.S. Highway 83, from Cottle County line to Stonewall County line, length 30.07 miles, approximate area 282.00 acres.

PROPOSAL NO. 16 (2 Year): Motley County, U.S. Highway 62 and 70 and State Highway 82, from Floyd County line to Cottle County line to include State Highway 70, from Matador to Dickens County line, length 44.39 miles, approximate area 288.74 acres.

PROPOSAL NO. 17 (1 Year): Wheeler County, U.S. Highway 83, from Hemphill County line to Collingsworth County line, length 31.95 miles, approximate area 232.36 acres.

Proposals, plans, and specifications may be obtained at the Department office of the following maintenance construction supervisors: John W. Rothwell, Jr., Childress; J.E. Meadows, Wellington; Donald R. Fowler, Paducah; Hubert S. Collins, Dickens; A. B. Johnson, Jr., Clarendon; Gene R. Crabtree, Quanah; Clay R. Jameson, Matador; Joe B. Hall, Shamrock; or District Office, Childress.

A pre-bid conference will be held with Mr. Lewis H. White, District Engineer at the District Office in Childress, Texas at 10:00 a.m. February 20, 1980. Persons interested in bidding on any of the above proposals should attend this pre-bid conference. Following the pre-bid conference bids will be opened at 2:00 p.m., February 20, 1980.

The State Department of Highways and Public Transportation, in accordance with the provisions of Title VI of the Civil Rights Act of 1964 [78 Stat. 252] and the Regulations of the U.S. Department of Transportation [15 C.F.R., Part 8], issued pursuant to such Act, hereby notifies all bidders that it will affirmatively insure that the contract entered into pursuant to this advertisement will be awarded to the lowest responsible bidder without discrimination on the ground of race, color, or national origin.

THE MONEY YOU SPEND AT HOME STAYS HOME

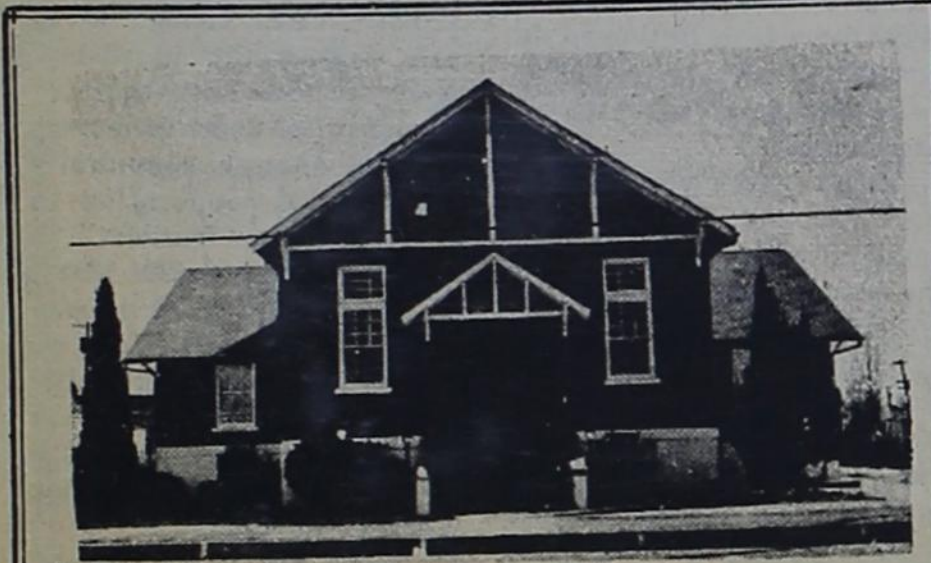

Psalm 133:1 Behold, how good and how pleasant it is for brethren to dwell together in unity!

A New Testament Church following the precepts of God and the teachings of the Apostles.

FIRST CHRISTIAN CHURCH
Wilbert Bernabe, Pastor



In ancient Egypt, the pharaoh had to walk around the walls of a temple to make sure that the sun would continue his daily journey around the sky.

Hedley School menu

February 4-8

Monday Lasanga, corn oven cooked broccoli with cheese, bread, pears and milk.

Tuesday Turkey and dressing, giblet gravy, creamed potatoes, green beans, slice bread, fruit salad and milk.

Wednesday Pinto beans, relish, spinach, scallop potatoes, corn bread, cookies and milk.

Thursday Chili dogs, french fries, carrot sticks, chopped onions, purple plum cobbler and milk.

Friday Barbeque on bun, pork and beans, green salad with French dressing, jello with topping and milk.

Call your news to CLARENDON PRESS 874-3541

JOSEPHINE BURGESS
Cotton Buyer
874-3452

12 Noon - 1 p.m. 4:30 p.m. - 10:30 p.m.

Services held for Mrs. Johnnie McClish

Mrs. Johnnie McClish, 92, grandmother of Jack Daniel of Howardwick, died Thursday, January 24, 1980 at 4 p.m. She was a resident of Lipan.

Services were held at 2 p.m. Saturday, January 26, 1980 in the Baptist Church at Lipan with Rev. Gerald Tidwell of North Fort Worth Baptist Church of that city officiating, assisted by the resident Baptist minister. Interment was in Santo, Texas.

Program for the evening was the display of a working trio of human hearts--one healthy and each of the other two showing different types of disease. This is the only such machine in the state and will be used to instruct school youth in health habits.

Present at the board meeting were Warren and Ruby Jewel Hardin, Mary Ruth White, of Hedley; Naomi Phelan, Helen Cooke Carr, Mary S. Cooke, Bill Cornell, Geoff Reardon, of Amarillo; Barbara Cosper, Jeanice Weatherly, Genevieve Caldwell and Paul Bivens.

Old English, or Anglo-Saxon, was spoken in Britain from about 449 A.D. to 1100.

Safe!

Your savings couldn't be safer!

NO ONE EVER LOST A DIME IN A FEDERALLY INSURED SAVINGS ACCOUNT.

FIRST FEDERAL SAVINGS & LOAN ASSOCIATION OF CHILDRESS

MEMPHIS BRANCH

AUCTION NOTICE

The commercial building located at 304-306 S. Kearney (Lot 4, Block 21, original townsite of Clarendon, Donley Co., Texas) will be sold at public auction 10:30 a.m. on Tuesday, February 5, 1980 at the East Door of the Donley County Courthouse. The sale will be conducted by John Stradley, Vice President of the First National Bank of Amarillo as trustee.

Page 9
27 m
200 fe
Windbreak trees Form
Texas agai
The Texas joined in a le
longshoremen
grain farmers
stake in movi
ing to Carol
hart Cattle an
and president
Charges he
efforts to forc
Gulf Port lon
Soviet Union
agreements in
president Car
The Ameri
Federation an
Kansas Farm
23 filed sue
against the lo
shoremen's s
Charges w
Houston offic
Labor Relat
secondary bo
union action a
directly invol
dispute.
Voting dele
annual meet
month in Phoe
dent Carter's
million metri
the Soviet Un
However, the
shoremen are
not part of t
million tons,
is part of
"SEEK
CALVARY BA
Hwy. 287
R. W. St
Sunday Scho
Sunday Worsh
Training Unio
Evening Wor
Wed
Night Service
FIRST BAR
Bugbee &
871
Paul H
Sunday Scho
Morning Wor
Training Unio
Evening Wor
We
Night Service
ST. MARK B
Jefferson
Albert Yart
Sunday Scho
Preaching
Night Service
Prayer Serv
Woman's Mi
MARTIN B
Robert S
Sunday Scho
Church Serv
Evening Ser
We
Night Service
FIRST BA
Ho
Jack D
Sunday Scho
Worship Ser
Evening Ser
Prayer Meet
FIRST BA
88
Wayne
Sunday Scho
Worship
Evening
We
Night Service

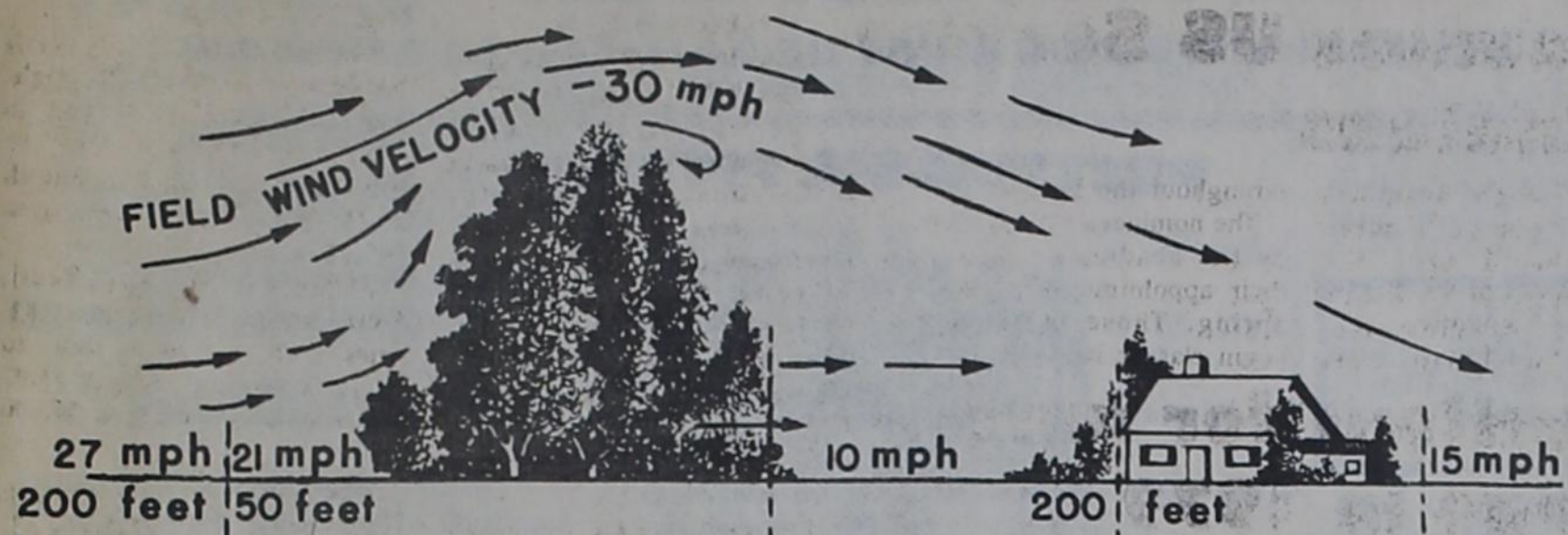

Windbreaks reduce wind currents: Part of the air current is diverted over the top of the trees and part of it filters through the trees. Farmstead, livestock, and wildlife windbreaks should be relatively dense and wide to give maximum protection close to the trees. Field, orchard, and garden-type windbreaks need not be so wide and dense.

Texas Farm Bureau joins legal action against loneshorem

The Texas Farm Bureau has joined in a legal action against loneshorem because Texas grain farmers have so much at stake in moving grain, according to Carrol Chaloupka, Dalhart Cattle and grain producer and president of the TFB.

Charges have been filed in efforts to force East Coast and Gulf Port loneshorem to load grain shipments bound for the Soviet Union under unfulfilled agreements that are not part of president Carter's embargo.

The American Farm Bureau Federation and the Texas and Kansas Farm Bureaus on Jan. 23 filed secondary charges against the International Loneshorem's Association.

Charges were filed with the Houston office of the National Labor Relations Board. A secondary boycott is an illegal union action against parties not directly involved in a labor dispute.

Voting delegates to the AFBF annual meeting earlier this month in Phoenix backed President Carter's embargo of 17 million metric tons of grain to the Soviet Union.

However, the grain loneshorem are refusing to load is not part of the embargoed 17 million tons, Chaloupka said. It is part of an 8-million-ton

commitment made in a 1975 agreement between the United States and Russia, he explained. Approximately 2.8 million tons of the 8-million-ton commitment remain to be shipped, Chaloupka said.

Under NLRB procedures, an investigation will be launched. If the general counsel of the NLRB finds "reasonable cause" to believe that the law has been violated, the federal court will be petitioned for an injunction to force the loneshorem to load the grain bound for the Soviet Union.

The charges filed are similar to those filed by Farm Bureau in 1975. Those charged resulted in a court order restraining the ILA from interfering with grain shipments to the USSR at that time.

The AFBF national convention was held two days after President Carter announced the partial embargo of 17 million tons of grain. Convention delegates adopted a seven-point emergency policy to deal with the problems caused by the embargo.

Those recommendations asked the Federal government to offer wheat and feed grains loan and target price programs to all producers, place the 17 million tons in isolation with staggered release through the

1980-81 season, establish acreage diversion programs to reduce cropland by 17 million tons, step up agricultural

alcohol production, and provide low interest loans to holders of commodities not sold because of the embargo.

Hedley news

Mr. and Mrs. Charley Johnson of White Deer visited relatives and friends here Thursday and Friday.

Mrs. Willie Johnson had special medical care at St. Anthony's Hospital in Amarillo Saturday, she was accompanied by her son Charles of Matador.

Mr. and Mrs. Joe Darnell of Mobeetie, Mr. and Mrs. Charley Darnell of Pampa visited the Cotton Darnells over the weekend and helped their move from farm into their house in town. Cotton is working for the city.

Mrs. Alfred Spalding underwent surgery in Hall County Hospital Friday, glad to report she is doing fine.

Mr. and Mrs. Doug Lowe of Fort Worth spent weekend with her mother.

Mrs. Elva Davis of Amarillo visited Edith Bain part of last week.

Farmstead windbreaks selection

Evergreens are a necessity when selecting trees for a windbreak. They are long-lived, provide maximum protection during the winter and are dense foliage year-round. They also make the windbreak more attractive.

Wildlife should be considered and in-turn the planting of trees and shrubs beneficial to them. These include hackberry, honeylocust, Russian olive, caragana, lilac, honeysuckle, plum, sumac, cherries and Hansen

rose. Most windbreak species do well on bottomland and irrigated sites, while relatively few survive on dry uplands where no supplemental water is available. A shrub row needs to be included in the windbreak. It will provide a low, dense barrier and cause blowing snow to pile up instead of sweeping through. This will add a supplemental water source which adds to tree growth vigor and lifespan. Keep in mind that tree height determines the extent of the area

protected. Wind velocities are reduced approximately 50% to a distance of 10 times the height of the windbreak. The Soil Conservation Service personnel are willing to assist you in selecting the correct species for your windbreak.

Bookworm



Gabie Betts Burton Memorial Library has instructions for Internal Revenue income tax forms 1040A and 1040 with Schedule A & B. in booklet form.

Also available is a tape cassette you may check out to use in preparation of your tax form. It is suggested by the Internal Revenue Dept. that the tape be checked out for a 7 day period.

Love Buds

FOR VALENTINE'S DAY

TELL HER YOU LOVE HER WITH FLOWERS

For A Better Selection Order EARLY

JOANE'S FLOWERS AND GREENHOUSE



"SEEK YE FIRST THE KINGDOM OF GOD"

CALVARY BAPTIST CHURCH
Hwy. 287 & Jackson
874-3479
R. W. Sullivan, Pastor
Sunday School 10:00 a.m.
Sunday Worship 11:00 a.m.
Training Union 6:30 p.m.
Evening Worship 7:30 p.m.
Wednesday
Night Service 7:30 p.m.

ASSEMBLY OF GOD
5th & McClelland
Roger Gray, Pastor
Sunday School 9:45 a.m.
Sunday Worship 11:00 a.m.
Sunday Eve. Worship 6:30 p.m.
Tuesday
Women's Missionary 1:00 p.m.
Wednesday
Night Service 7:30 p.m.

FIRST CHRISTIAN CHURCH
Wilbert Bernabe, Pastor
3rd & Gorst
Sunday School 9:30 a.m.
Morning Worship 10:30 a.m.
Evening Worship 6:00 p.m.
Wednesday
Night Service 6:00 p.m.
Night Service 7:30 p.m.

FIRST BAPTIST CHURCH
Bugbee & Third Streets
874-3833
Paul Hill, Pastor
Sunday School 9:45 a.m.
Morning Worship 11:00 a.m.
Training Union 6:00 p.m.
Evening Worship 7:00 p.m.
Wednesday
Night Service 7:00 p.m.

CHURCH OF THE NAZARENE
3rd & Hawley
874-2321
Bill Hodges, Pastor
Sunday School 9:45 a.m.
Morning Worship 11:00 a.m.
Evening Worship 6:00 p.m.
Wednesday
Night Service 7:30 p.m.

CHURCH OF CHRIST
4th & Carhart
874-2495
Gene Basden
Sunday School 9:30 a.m.
Morning Worship 10:30 a.m.
Evening Worship 6:00 p.m.
Wednesday
Night Service 7:30 p.m.
Ladies' Bible Class Tuesday
10:00 a.m. Church of Christ

ST. MARK BAPTIST CHURCH
Jefferson & Martindale
Albert Yarborough, Pastor
Sunday School 9:45 a.m.
Preaching 11:00 a.m.
Night Service 8:30 p.m.
Prayer Service 7:30 p.m.
Woman's Mission 8:00 p.m.

PRESBYTERIAN CHURCH
4th & Parks
874-3428
Dr. E.L. Manning, Pastor
Sunday School 10:00 a.m.
Morning Worship 9:00 a.m.
Youth Program 6:00 p.m.
Evening Worship 7:00 p.m.
Tuesday
Bible Study 2:30 p.m.

UNITED PENTECOSTAL CHURCH
Rev. N.W. Thompson
Montgomery & Faker St.
874-3756
Sunday School 10:00 a.m.
Morning Worship 11:00 a.m.
Evening Worship 6:00 p.m.
Wednesday
Night Service 6:30 p.m.

MARTIN BAPTIST CHURCH
Robert Shugart, Pastor
Sunday School 10:00 a.m.
Church Service 11:00 a.m.
Evening Service 6:00 p.m.
Wednesday
Night Service 7:00 p.m.

ST. JOHN BAPTIST EPISCOPAL
3rd & Parks
Sunday School 10:00 a.m.
Services 11:00 a.m.
Holy Communion 1st, 3rd, & 5th
Sundays

FIRST UNITED METHODIST CHURCH
5th & Jefferson
874-3667
Wm. H. [Bill] Watson
Sunday School 9:45 a.m.
Morning Worship 11:00 a.m.
Evening Worship 6:00 p.m.
Youth Program 7:00 p.m.

FIRST BAPTIST CHURCH
Howardwick
SBC
Jack Daniel, Pastor
Sunday School 10:00 a.m.
Worship Service 11:00 a.m.
Evening Service 6:00 p.m.
Wednesday
Prayer Meeting 6:00 p.m.

ST. MARY'S CATHOLIC CHURCH
McClelland & Montgomery
Father Carlson
Sunday Morn. Mass 12:15 p.m.
Holy Days 5:00 p.m.
Father Carlson of Groom

UNITED METHODIST CHURCH
Hedley, Texas
Wm. H. [Bill] Watson
874-3879
Sunday School 10:30 a.m.
Morning Worship 9:30 a.m.
Wednesday
Bible Study 6:00 p.m.

FIRST BAPTIST CHURCH
Hedley
856-2711
Wayne Naylor, Pastor
Sunday School 10:00 a.m.
Worship 11:00 a.m.
Evening 6:00 p.m.
Wednesday
Night Service 6:30 p.m.

HENSON'S TUMBLEWEED BYLOW GROCERY EDDIE FLOYD SHOP OSBURN FURNITURE DREAM DONUT SHOP ALDERSON CHEVROLET

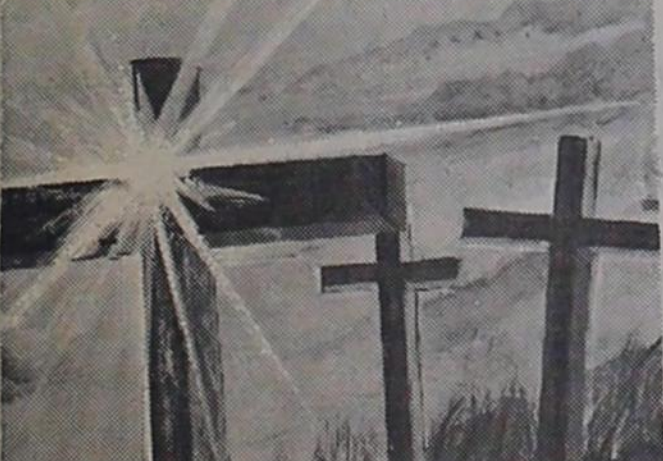

10 LB BAG ALL PURPOSE RUSSET Potatoes 89¢

PORTALES MARYLAND Sweet Yams 4 LBS. \$1
FRESH HOT JALAPENO Peppers 1 LB. 99¢

FLORIDA RUBY RED Grapefruit 4 FOR \$1
CALIFORNIA CELLO Carrots 4 LB. PKG. \$1

Hunt's Ketchup 79¢
32 OZ. BTL.

Whole Kernel Niblets Corn 3 \$1
12 OZ. CANS

Gladiola Flour 97¢
5 LB. BAG

Bake-Rite \$1.39
3 LB. CAN

Pork Chops \$1.29
8 TO 11 ASSORTED CHOPS

Dash \$2.99
BOX

Nyquil \$1.79
6 OZ. BTL.

Daycare \$1.99
6 OZ. BTL.

WHY PAY MORE

MAXWELL HOUSE - ALL GRINDS Coffee \$2.99
1 LB. CAN

GREEN GIANT Sweet Peas 39¢
NO. 303 CAN

Jeno's Pizza 99¢
13 OZ. PKG.

Broccoli 53¢
10 OZ. PKG.

Cooking Bags 2.79¢
16 OZ. TURKEY 3 OZ. SALES STK PKGS.

Light N Lively 49¢
6 OZ. PKG.

Sweet Peas 39¢
NO. 303 CAN

Shelf Specials

Vienna Fingers 69¢
12 OZ. PKG.

Carpet Fresh \$1.19
9 OZ. SIZE

Maxi Pads 99¢
12 CT. BOX

EGGS 79¢ doz
Fresh Grade "A" Extra Large

Bake-Rite \$1.39
3 LB. CAN

Chili \$1.09
25 OZ. CAN

Roni-Mac 89¢
24 OZ. PKG.

Tomato Paste 4/\$1.00
Contadina 6 oz can

Whole Tomatoes 49¢
Contadina Whole 1 1/2 oz can

Sizzlean \$1.29
12 OZ. PKG.

Pork Chops \$1.79
SUPER SELECT CENTER CUT RIB

Pork Chops \$1.89
SUPER SELECT CENTER CUT LOIN

Pork Steaks \$1.29
SUPER SELECT FRESH

VapoRub 99¢
1.5 OZ. JAR

Inhaler 99¢
EACH

CHARLIE'S GROCERY & MARKET
Clarendon, Texas Phone 874-2425

DOUBLE S&H GREEN STAMPS TUESDAY WITH \$2.50 PURCHASE OR MORE

Venture FOODS
HOME OWNED AND OPERATED

RICKY RATTAN
Owner

TEX NAYLOR

ZENITH

SALES & SERVICE

RATTEN T. V. SERVICE

AFTER THE SALE, IT'S SERVICE THAT COUNTS

Fin - 2 Way Communications Cable TV

OFFICE-HOME BOX 912
CLARENDON TEXAS 79226

1973-Buick Regal-56,000 mi.-Everything incl. sunroof

1978-Grand Prix-29,000 mi.-all the extras

1975-Buick LaSabre 4 door-26,000 mi. Excellent car at economy price

1978-Olds Cutlass-29,000 mi.-Beautiful little car with lots of extras and good rubber

1979-Olds 98 Regency Coupe-29,000 mi.-like new with all the things that make a car be called loaded.

1977-Jeep Cherokee Wagoneer-4 wheel drive all power-air-AM-FM stereo-8 track only 36,000 mi.

1979-Buick Riviera-10,000 mi.-6 cyl.-turbo power all power-tilt-cruise-AM-FM stereo tape. Lots of car and at a large discount off a comparable new car.

1978 & 1979 Cadillacs [4 of them] all low mileage, all loaded-2 coupes-2 sedans.-If you want a big car at a fair price-What an opportunity.

Many-many other nice used cars with low mileage.

Free Coffee-Cokes & Popcorn every day.

FRED CLIFFORD

AT CHAMBERLAIN MOTOR CO

874-3527

TERMITE PROBLEMS

Call for the best termite control
Over 20 years experience
Call Colelet 383-7075
3608 N.E. 23rd
Amarillo, Texas 79107
State Lic. No. 1178
Owner Operator

LEO RUSSELL

RAY'S APPLIANCE SERVICE

Franchise For
Kitchen Aid Dishwashers
Sales and Service
General Electric Franchise Dealer
Heating and Air Conditioning

D. P. Ray, Owner

We service all makes of Air Conditioners
Freezer & Refrigeration Service & Repairs

874-3801

MARBIL CUSTOM BUILDERS

General Contracting
Phone 874 3717

Patios, Sun Decks, Roofing, Remodeling,
Painting, Contract Framing, Custom Cabinets,
General Repair, References, Free Estimates,

Bill, Andy, Fed Selman
Locally Owned & Operated

CANTRELL LP GAS

S. J. "Shorty" Tolbert 874-2079

Junior Hill 856-2801

Sales & "Complete Service"
new propane tanks

Brown-McMurtry Implement

SALES AND SERVICE
PHONE 806-823-2441
BOX 777
SILVERTON, TEXAS 79257

DON BROWN HOME PH. 823-2292
CLARENCE WARD HOME PH. 823-2093

CLASSIFIED ADS

TO BUY, SWAP, TRADE OR SELL 874-3541
ALL CLASSIFIED ADS MUST BE PAID FOR IN ADVANCE

If you don't like to cook, let someone do it for you who does. Let me bake for your every day needs and special occasions. Now taking orders for all kinds of home baked goods. Will make special occasion cookies and cakes. Call Brenda Ward at 874-3904. 16tc

If you are interested in learning a life long talent of playing the guitar. I instruct lessons here in Clarendon. Call me for more information Kris Howell 874-2672 5-1tp

ALTERNATIVE
Alternative to an Abortion for an untimely pregnancy Call THE EDNA GLADNEY HOME Texas Toll-Free 1-800-792-1104 51-tfc

FOR SALE: Feeder pigs 874-3946 4-4tp

FOR SALE: Cane hay Bob Cole 874-2030 5-4tp

WANTED: Light hauling-minimum \$8 per hour. Call after 4:30 p.m. 874-2283 4-3tp

WOULD LIKE TO BUY Barvaria Schumann Elegance White China. This pattern has been discontinued. Call collect 948-4218 3-2tc

OFFICE SUPPLIES
Bookkeeping Supplies
Storage Boxes
Office Machine Ribbons
Office Furniture
Clarendon Office Supply and Printing
G.W. Estlack
Clarendon, TX 79226

THANK YOU
I want to express my gratitude to each person for the many kindnesses and prayers while I was hospitalized in North Carolina, after I left the hospital and when I returned to Clarendon.

NEEDED: Two paid nursery workers for Clarendon First Baptist Church. Call 874-3833 or 874-2575 5-2tc

FOR SALE: 1979 Prowler Travel Trailer. 31 ft. ref.-air-awning \$8,700.00 874-3795 5-3tp

FOR SALE OR RENT: Nice 2 bedroom house 1800 sq. ft. 7th and Ellerbee Clarendon, Texas 856-4401 5-4tp

THANK YOU
My family and I wish to express our deepest appreciation and gratitude for all the many acts of kindest during my recent hospital stay and recuperation. It would be impossible to thank each of you for your thoughtfulness.

REAL ESTATE SALES

IF YOU'RE LOOKING FOR A HOME, SEE ME BEFORE YOU BUY

I have some selection 2, 3 and 4 bedroom homes. From \$9,500.00 to \$45,000.00

Contact me between 8 a.m.-5 p.m. at my office or after 7 p.m. at home. Call 874-3896 Day or Night.

See or Call
Clyde I. Price
Real Estate Broker

FREE ESTIMATES
NEED PAINTING OR REMODELING DONE
CALL US
after 5:00 p.m.

PAINTING SUE SCHAEF 944-5211
REMODELING JOHNNY SCHAEF

PUMPING SERVICE
septic tanks, mud pits, grease traps, etc FREE estimates

SELMAN'S CUSTOM CONTRACTING
Call Fed Selman 874-2481

BAILEY ESTES AND SON
WELDING FABRICATING
Enamored Steel Buildings Custom BARNs Portable Buildings

SELMAN'S CUSTOM CONTRACTING
★ General Repair
★ Painting ★ Dashing
CALL FED SELMAN 874-2481

THE CABINET MAN
Custom Cabinets for any room
Specializing in
Kitchens 24 Door Designs Custom made
Bathrooms Gun Cabinets
Formica Hutches
Counter Tops North of Rodeo Grds. Bookcases

NORMAN STEWART

Mrs. Bond's Baking
Located at Mobile home South on Koogle at the First turn west. 874-3355 49-tfc

TRAILER SPACE FOR RENT
CORONADO MOTEL
874-2087 2-4tc

MISC. FOR SALE: All steel buildings best quality available anywhere, any size farm-commercial, fast delivery, volume prices, save \$ call Best Building Systems, Dimmitt, Tex. 806 647-4132 4-2tc

NOTICE OF SALE
The City of Hedley is taking sealed bids on the following vehicles. Bids will be opened at 6 p.m. February 7th. at the Hedley City Hall. The City reserves the right to reject any or all bids. Proceeds from the sale of these vehicles will be used to help pay for the New Hedley Community Fire Truck. 1952 Reo 1 1/2 Ton Army Surplus Truck with 500 Gallon Tank, Pump.

1945 GMC Tank Truck, 750 Gallon, with Pump.
1951 Willys Jeep, Army Surplus
For further information contact the Hedley City Hall. 5-2tc

FOR SALE OR RENT: 2 bedroom furnished house. Call 259-2575 in Memphis 5-2tp

FOR SALE: 1975-F-150 Super-cab Ford Pickup with topper. Automatic power/air, clean 944-5425 5-1tp

NOTICE OF INTENT TO CHANGE RATES
Notice is hereby given that on December 28, 1979, Lighthouse Electric Cooperative, Inc. filed an application for rate change with Public Utility Commission of Texas. The application requests a 7.84% rate increase in gross revenue which shall become effective February 1, 1980, for all classes of service subject to approval by the Public Utility Commission. The Statement of Intent and a copy of the complete rate filing package is available for public inspection at the offices of Lighthouse Electric Cooperative, 201 California, Floydada, Texas or 502 South Second Street, Memphis, Texas.

HELP WANTED: Circular mailers wanted. No experience necessary. Send stamped self-addressed envelope for information to HORIZON, POB 18831, San Antonio, Texas 78218. 5-1tp

FOR RENT: Two bedroom home, near school, college and churches. 510 S. Bugbee. Call 867-2241 Lakeview or 874-2594 4-3tp

FOR SALE: 3 bedroom, with 2 room basement, 874-2485 2-tfc

GODFREY PEST CONTROL
Memphis, Tex. 259-2766
Contact: Pat Godfrey
Good Work Reasonable Price

KIRBY SALES & SERVICE
illey Street
Howardwick, Texas
(Sherwood Shores IX)
Phone 874-3403
for repair on
any make vacuum cleaner 33-tfc

LAMPS, LAMP PARTS, all light bulbs
HOUSE OF SHADES and LAMP REPAIR
Wolflin Avenue
Wolflin Village
Amarillo, Tex 79019

TV CABLE SERVICE
Six Clear Channels
Plus FM Music and
Two Continuous Weather
Scans on Channels 9 and 13
For information and service
Call 874-3570
CLARENDON CABLE TV

FOR RENT
TV SETS FOR RENT
Inquire at Hensons

COMMERCIAL PRINTING
Business and Personal
Stationery & Cards
Business Forms
& Statements
Window Cards
Whatever your printing
needs, check with us.

CLARENDON OFFICE SUPPLY & PRINTING
Mr. & Mrs. G.W. Estlack
Phone 874-2043
Clarendon, TX 79226

SANDERS REAL ESTATE
720 South McClellan
FOR SALE: Land, one and two story houses. See us first.
Listings Wanted
Oneta 874-2533
Jaquetta 874-2021
Junior Spier 874-3336
After 5 p.m. call
Mike Spier 874-3498
Billy Neal Spier 874-2383
After 6 p.m. call
Thelma 874-2649
Jimmie 874-2602

FLOWERS ALL OCCASIONS
I Will Serve Hedley
JOANE'S
874-3621

James F. Hayes & Co.
RESIDENTIAL - COMMERCIAL PROPERTIES
CLARENDON, TEXAS 79226

CAROL BRYANT Off: (806) 874-2361
Res: (806) 874-3649

WEST TEXAS GAS, INC.

Code pumps now in operation
24 hour self-service
Regular-no-lead, and Diesel
Wholesale Price
Billed Monthly
Requirements: \$25.00 Refundable deposit and \$25.00 annual rental fee
Call 874-2155

PRETTY AS A PICTURE



JOHN NICHOLAS GERNER
son of Johnny and Holly Gerner, grandparents are Mr. and Mrs. Harold Gerner and great grand parents Mr. and Mrs. C. F. Moss

NOTICE OF INTENT TO CHANGE RATES
Notice is hereby given that on December 28, 1979, Lighthouse Electric Cooperative, Inc. filed an application for rate change with Public Utility Commission of Texas. The application requests a 7.84% rate increase in gross revenue which shall become effective February 1, 1980, for all classes of service subject to approval by the Public Utility Commission. The Statement of Intent and a copy of the complete rate filing package is available for public inspection at the offices of Lighthouse Electric Cooperative, 201 California, Floydada, Texas or 502 South Second Street, Memphis, Texas.

Lighthouse Electric Cooperative, Inc.
Floydada, Texas

FATIGUED FROM overworking? Need a vacation? Contact Jamal Interprises 806 373-7389 4-4tc

TUNEUPS-MUFFLER OR MAJOR OVERHAULS
On The Farm Service
STEVE'S AUTOMOTIVE AND INDUSTRIAL
323 S. Kearney 874-3446
Clarendon, Tex.

THE COURT reserves the right to reject or accept any or all bids.

Service comes Naturally
CORNELL & BRADDOCK SHELL

INTRODUCING STEEL STORM CELLARS
Contact
BAILEY ESTES AND SON

FELICITY GREENHOUSE AND NURSERY
David D. Lowrie Naylor Rt. Clarendon, Texas 79226

Several varieties of each of the following available in Feb when orders placed in January.

Peaches, Apples, Nectarines	\$4.29
Apricots	\$5.50
Cherries	\$7.70
Pears, Plums	\$5.06
Grapes [No. 1]	\$1.54
Berries	.88

Shade, ornamental trees, flowering shrubs, roses. Stock guaranteed fresh, disease free and true to name.

874-3488 After 6 p.m.
Weekdays and all day Saturday

THANK YOU

Our thanks to the fellows at Greenbelt Electric for the many hours of hard work getting our lights back on, caused by the recent ice storm. Your efforts are appreciated.

The members of the Greenbelt Electric Corp.

THANK YOU

Our thanks to the fellows at Greenbelt Electric for the many hours of hard work getting our lights back on, caused by the recent ice storm. Your efforts are appreciated.

The members of the Greenbelt Electric Corp.



DELICATESSEN
OPEN
FRIDAY 9 a.m.
SATURDAY 1 p.m.
SUNDAY Only

WINTER-RIGHT Fresh FRUITS & VEGETABLES
 No. 1 Russett
POTATOES

BANANAS

29¢ Lb.



Calif
LETTUCE

2 Head **59¢**



CABBAGE

9¢ Lb.

S. K. **CAULIFLOWER** Head **59¢**

ORANGES

29¢ Lb

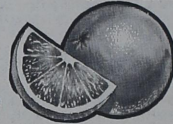

Yellow
ONIONS Lb **10¢**



Heinz Kasher Sliced Whole
PICKLES 32 oz Jar **79¢**

Gebhardt's Plain
CHILI 19 oz **93¢**

Gebhardt's
TAMALES 15 oz **2/99¢**

Gebhardt's
TAMALES 30 oz **79¢**

MILK
 Borden's Chocolate

61¢ QT

Borden's
 1/2 Gal Hi-Pro **95¢**

Old El Paso
REFRIED BEANS

16 oz **2/79¢**

Old El Paso Whole or Chopped
GREEN CHILIES 4 oz **2/79¢**

Old El Paso Hot or Mild
TACO SAUCE 16 oz **79¢**

AD GOOD WED. to SAT.

WINTER STORE HOURS

8 a.m. - 7 p.m.

Sunday

9 a.m. - 7 p.m.

Miss Breck

Hair Spray
 9 Oz Can
\$1.19



PUFF FACIAL TISSUE

200 Ct. **69¢**

175 Ct. **69¢**

280 Ct. **89¢**

125 Ct. **59¢**

34 oz Lysol
BATHROOM CLEANER **99¢**

Lysol 17 oz with pump
TUB & TILE CLEANER **99¢**

Jergens 7 oz
BATH SOAP **3/99¢**

2 ct Refrigerator
STICK-UPS

87¢



Bama Strawberry
PRESERVES 18 oz **87¢**

Betty Crocker
HAMBURGER HELPER All Flavors **69¢ Box**



SHOP GIBSON'S FOR ALL YOUR VALENTINE CANDY AND CARDS

Fun-To-Eat-At-Home SWEEPSTAKES

Entry blanks available at special displays of..

Carnation
HOT COCOA MIX 12 Pack **\$1.17**



20 Qt.

\$4.97



Carnation
MILK 13 oz **2/79¢**



\$1.87



11 Oz **\$1.17**

EGGS

Extra Large **67¢ Dozen**

MACARONI & CHEESE DINNERS 7 1/2 oz **3/79¢**



GREAT VALUES AT GIBSON'S

BUDGET WISE GIBSON'S FRESH MEATS

Owen's
SAUSAGES

\$1.18 1 Lb **\$2.35** 2 Lbs

USDA Choice Beef
SIRLOIN STEAK **\$1.98 Lb**

USDA Choice Beef
RIB STEAK **\$1.98 Lb**

Rath Blackhawk Thick Sliced
BACON 2 Lbs **\$1.99**

Longhorn Brand
BRICK CHILI **\$1.29 Lb**

Kraft **\$2.99**



2 Lb Box

Bronc Buster

By COLLEEN COCKERHAM & DEBBIE JOHNSTON

This week will be a busy week for the Broncho teams as Tuesday the Shamrock Irish come to play in the Broncho Gym. all four teams play, with the first game starting at 4:00. Then Friday all four teams travel to Memphis to play the Cyclones and Cyclonettes. These games also start at 4:00. The Spanish Club had a taco sale Wednesday. The tacos were very good. Thanks to everyone who helped make this sale a success. The Miss Ugly Contestants will be chosen this week so start thinking of contestant names. The FTA representatives will leave Thursday for their State Convention in Houston. This trip is the result of a lot of hard work. FHA officers met Thursday morning to discuss plans for

Sweetheart Banquet and area meeting. Those planning to attend the area meeting need to contact Miss Pryor.

"Gossip Column"
Mark W., Drew T., and Terry C.-Black Cadillac? Dream on. Sherilyn W.-CONTACT!! Seniors-Draft time! Rhonda B.-Did they snatch your keep away? Leslie F.-Need a bench? Jamie S.-Happy Birthday!! Jamie Mc-Tellus more about the boys from Missouri. Kathy W, Brenda D., Adrienne Y., Kimbra A., and Medina M.-Missouri, here we come!! Mark W.-Are you coming? Adrienne Y. and Coach Rutledge-P.H. and B.H.?! Eddie B.-How was Kevin C.? Phillip M.-Burned out! Cutest Couple: Jon Nichols and Pat Ritchie

The Lion's Tale

By GENE ALDERSON

The Clarendon Lions Club held its regular meeting at noon on Tuesday at the Lions Hall with 24 members and 4 guests present. John Sarich of Howardwick who is manager of the Clarendon Chamber of Commerce was the guest of Lion Daniel. James Richardson of Wellington who is the District Court Reporter was the guest of Boss Lion Courtney. Following the regular opening ceremonies, Lion Homer Estlack introduced Robert Wilson, administrator of Girls Town at Borger. Mr. Wilson gave a short talk and showed us a slide film presentation. He then introduced Tracy Leach who is Miss Girls Town

for 1980. Tracy told us what Girls Town is like and what it has meant to her.

Helped by many individual and service clubs, individual Lions Clubs, Girls Town has grown from a moderate beginning at Buffalo Gap in 1949 to its present organization which includes facilities at Whiteface, Borger, Austin, and Lubbock.

Xi Lambda Xi has meeting

On Monday, January 28, 1980 (an icy night not fit for beast or man to be out), Xi Lambda Xi of Beta Sigma Phi met at Susan Henson's home. Seven brave souls faced the icy, snowy weather.

The opening ritual was repeated by members in unison. President Susan Henson called the business meeting to order. Roll was called and the minutes were read and approved.

The Scholarship Fund was discussed. Information from International on the Texas State Service Project was presented. The club has received a letter from WTSU concerning the "Woman of the Year" Award; the matter will be discussed later. A letter was also received from Shamrock concerning the "Miss Irish" Contest.

The Beta Sigma Phi Charity Ball was discussed. Another workday, Sunday, February 3, has been set to work on decorations.

Next meeting will be at Peggy Andersons on February 11. Business meeting was adjourned.

The program was presented by Sherilyn Walker. She told of her tour with the 100-member Collegiate Wind Band-the

"Patriots" in Northwestern Europe which included concerts given in Brussels, Belgium, Paris, France; Strasbourg, Germany; Lucerne, Switzerland; Lugano, Switzerland; Innsbruck, Austria; Fussen Neuschwanstein Castle in Germany; Munich, Germany; Rudesheim, Germany; Oldeberkoop, Holland; Amsterdam, Holland; London, England. She told of her experiences abroad and the wonderful places she got to see, the boat ride down the Rhine River in Germany, the places she stayed, the new friends she made. She showed many interesting things she brought back with her. She presented an excellent program.

Following the program, refreshments were served-delicious coconut cake, coffee, and tea. Sherilyn Walker won the raffle.

Teacher shortage

AUSTIN, Texas (Spl.) — Teachers are in short supply in Texas, says the director of placement in The University of Texas College of Education.

Dr. William Bennie attributes the shortage to a number of factors: the "job scare" in education several years ago when an oversupply of teachers caused students to go into other fields; the declining enrollment in education because of continuing low pay for teachers, and the movement into Texas of more families.

He says the calls his office is receiving now is not for next year's staff but for more teaching personnel immediately.

Limit Rights Reserved

MIKE'S



PHARMACY

374-3554

MONEY SAVING SALE!

Senior Citizens Receive

15%

Discount on Prescriptions

Mail Orders Receive Prompt Service

For Relief of Gas Distress
MYLICON-80 Tablets 12's

47¢

DRISTAN



Tablets 50's

\$2.39

DRISTAN



1/2 Oz Nasal Mist

\$1.19

ANACIN



Tablets 50's

\$1.07

NYQUIL



Nighttime Cold Medicine 6 Oz

\$1.69

PREPARATION H



Cleansing Pads 40's

\$1.57

PREPARATION H



OINTMENT 1 Oz

\$1.27

UNICAP T

High Potency Vitamin Mineral Supplement

120's

\$5.47



Mike Butts

HOURS
MONDAY - SATURDAY
8:30 a.m. TILL 6:30 p.m.

WE WANT TO BE YOUR



Jerry Hodge

PHARMACIST!

POLITICAL CALENDAR

COUNTY JUDGE
W.R. [Billie] Christal

SHERIFF
Jimmy Thompson

STATE SENATE
31ST DISTRICT
Bill Sarpallus

DISTRICT ATTORNEY
David McCoy

FIRST MONDAY SALE

ALL FALL AND WINTER
MERCHANDISE STILL 1/2 PRICE

WE MUST MAKE ROOM FOR
OUR SPRING MERCHANDISE

THE NOOK
Clarendon



FIRST MONDAY

SALE!

MONDAY ONLY

DUMONT
a tradition since 1922

CONSOLETTES

22" D22E5R

\$179.00

Goodman
FURNITURE
APPLIANCES
& CARPET

