

**WEATHER**

Sept. 23 78 44  
Sept. 24 78 42  
Sept. 25 83 54  
Sept. 26 92 50

# BAILEY COUNTY JOURNAL

*'The Community Of Opportunity-Where Water Makes The Difference'*

© 1990

Vol. 31, No. 39

Published Every Sunday At Muleshoe, Bailey County, Texas 79347

Member  
**TA** TEXAS PRESS  
ASSOCIATION

**25¢**

Sunday, September 27, 1992

## around Muleshoe

Mark Bergman, seventh grade math teacher at Watson Junior High, was named Educator of the week last week.

Principals awards went to Matt McClanahan, sixth grade; Armando Gallegos, seventh grade; and Crystal Castorena, eighth grade.

This week's Educator of the Week went to Shelly Turnbow, social studies and life management skills teacher. Principals awards went to Miguel Taffolla, sixth grade; Terry Lovelady, seventh grade; and Jennifer Patterson, eighth grade.

\*\*\*

The MISD Board will meet in regular session at 8 p.m. Monday, Sept. 28 in the School Administration Building with the following items on the agenda:

1. Call to order
  2. Invocation
  3. Recognition of visitors and school officials present at meeting
  4. Approval of minutes of the regular meeting held on September 14, 1992
  5. Open Forum/Audience Participation
  6. Business Items
    - 6.1 Consider selection of an architect for the next phase of facilities
    - 6.2 Consider a lease-purchase contract for a new school bus and take appropriate action
    - 6.3 Appoint a Muleshoe ISD representative to Bailey County Appraisal District
    - 6.4 Consider amending the 1992-93 budget and take appropriate action
    - 6.5 Appoint the MISD Textbook Committee for 1993 adoption
    7. Informational Reports
    - 7.1 Board President
- Con. from Page 1



JUDGE JACK BATES

## Jack Bates Certified Justice Of Peace

Judge Jack Bates was certified during a 20-hour Justice of the Peace Seminar held Sept. 15-18 in Midland.

The seminar was sponsored by the Justice of the Peace and Constables Association of Texas and is conducted by the Texas Justice Court Training Center headquartered at Southwest Texas State University in San Marcos.

The seminar is one of many held state-wide to allow Justices of the Peace to meet their Continuing Judicial Education requirements as set forth in Supreme Court Rule and Statute (Art. 27.005) Texas Government Code.

Judges were allowed to select areas of study that closely matched their courts activity.

Topics covered were as follows: Criminal Complaints, Traffic Law, Role of the Rural Judge and Rural Court Management, Rural Court Financial Management, Criminal Law-Filing thru Appeal, Juvenile Law, Civil Law, Magistrate Warnings, contracts and Torts, Rules of Civil Procedure, Justice Civil-vs-Small Claims Court, Case Management, Forcible Entry and Detainer, Bond Setting and Forfeiture, Post Judgement Remedies, Jurisdiction and Venue, Judicial Ethics and Family Violence.

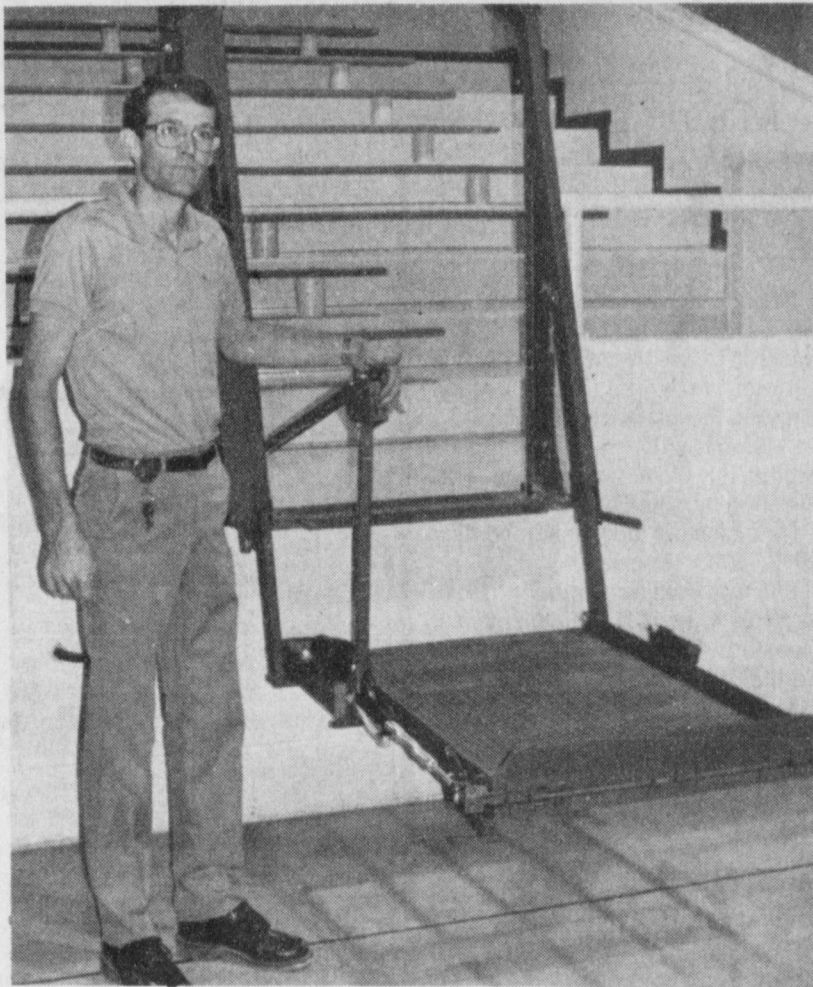

**NEW LIFT FOR COLISEUM**---Kevin Smith, manager of the Bailey County Civic Center and Coliseum, shows a recently installed lift at the coliseum. The lift makes access to the bleachers easier for the handicapped. Those needing the lift can operate it with the switch Smith is pressing. The lift is available anytime the bleachers are in use. B&B Medical Supply has also donated a wheelchair for the coliseum's use.

(Journal Photo)

## Forum To Focus On Regulatory Issues

The next Texas Agricultural Forum will be held in Dallas on Oct. 5, at the Sheraton Markingbird, 1890 West Mockingbird Lane.

Regulatory issues that not only impact the agricultural sector but find common ground with the local governments and rural communities will be the focus of the Forum. "Jurisdictional lines are unclear, and the potential impact of implemented policies can be substantial," said Curtis Preston, CEA-AG.

"Due to the nature of this Forum we are specifically inviting County Judges and Commissioners, Mayors and community leaders from across the state," Preston continued. "The Texas Agricultural Forum is open to anyone interested in the future of agriculture and our rural communities."

Status of Rural Texas and Scope of Rural Policy will be discussed by Dennis Fisher, Professor and Extension Economist Texas A&M University.

Another item on the agenda will be the Impact of Regulation and Policy on Agriculture and Rural Texas. The Honorable Charles Stenholm, U.S. House of Representatives District Seventeen will give the Federal Legislative Overview. Another item on the agenda will be the State Legislative

## Windbreak Tree Seedlings Available

As a service to the Bailey County area, the Blackwater Valley Soil and Water Conservation District is now taking orders for windbreak tree seedlings.

Windbreak trees help control wind erosion in fields, beautify and protect farmsteads, and can provide excellent wildlife food and shelter.

This year the Blackwater Valley SWCD will have over 20 species of windbreak and wildlife seedlings available. Orders will be taken until February 26, however, some species are limited in quantity so early ordering is advised. The seedlings will be available for pickup on March 11.

Supplemental watering is an essential part of a successful windbreak planting, therefore the SWCD also has drip irrigation systems available to help ensure good seedling survival.

For more information on prices, orders, species availability, ect., contact the Soil Conservation Service, 105 E. Ave. D, Muleshoe, 272-5124.

Cont. Page 6, Col. 2

Overview by the Honorable Tim Von Dohlen, Texas House of Representatives, District Thirty-one.

There will also be a Speaker Panel Forum Discussion.

Joe Barton, District-six, The Honorable John Bryant, District Five (not yet confirmed), The Honorable Jack Fields, District Eight (not yet confirmed) and the Honorable Ralph Hall, District four, all members of the U.S. House of Representative Members on Energy and Commerce Committee are also on the agenda.

Session Moderator will be Frank Sturzl, Texas Municipal League.

Another item on the agenda will be Solid and Hazardous Waste Regulations: Implications for Agriculture and Rural Communities.

Nature, Scope and Time Table for Regulation, Impacts on Rural Counties and Communities, Impacts on Production Agriculture and Technological Options will also be heard.

Rural Health Care Delivery: Implications for Rural Business and Communities; Technological Options, The Federal Perspective and Legislative Issues and Texas and Legislative Issues and Texas Issues and Options will round out the Forum.

According to information received by the Journal "Texas agriculture and rural communities have experienced considerable stress over the past decade. The crisis in agriculture and oil in the mid 1980's directly affected income and

Cont. Page 6, Col. 1

## Adult Basic Education Classes Offered

Adult Basic Classes will begin at 7 p.m. Thursday, October 15 in Watson Junior High School.

The classes will meet each Tuesday and Thursday evenings from 7 to 9:30 p.m. This program is designed to improve a person's ability to secure employment, qualify for a job promotion, achieve a certificate of high school equivalency (GED), and to become a more efficient consumer and a more active citizen. These classes are being offered free of charge.

Classes are also available for adults who cannot read, write, or speak English, if there is sufficient interest in this type program.

If interested or for further information you may call Adrian Meador, Assistant Superintendent for Instruction at 272-3325 by October 12.

# Large Crowd Attends Hospital Open House

Sunday afternoon a large crowd filled the halls of West Plains Medical Center for their open house and to see Phase I of the renovation project going on at the hospital, as well as see the new modern equipment.

Members of the hospital staff gave tours of the facilities and explained each piece of the life saving equipment. The tour included the newly remodeled OB/GYN facilities which included the new birthing room. Also on the

tour was the new physical therapy department and Laparoscopic Surgery.

The new services combined with the existing services, General Surgery, Newborn Nursery, Emergency center, pediatric unit with special parent accommodations and Saturday morning Physician Clinics brings Muleshoe Area Medical center equal to the health care services for other community hospitals.

September 20 marked the kickoff of their "Adopt-a-Room" campaign as they gear up for Phase II. For more information on the "Adopt-a-Room" Campaign, you may call (806) 272-4524.

Thursday morning members of the Muleshoe Area Medical Center board met in the yellow dining room of Muleshoe Health Care Center for a breakfast and meeting.

Minutes of the previous meeting were approved as read.

Richard Murphy reviewed the financial statements with the board. A financial report was also given for Muleshoe Health Care Center.

The board amended the bylaws that were recently adopted. This action was taken due to a medical staff meeting held Wednesday.

In discussing the budget, Murphy reported that in June and July a training was started with the training heads. "This was an experience for the department heads," Murphy said. "A number of the department heads jumped right in and done a good job. All of the department heads put together a budget and I sat down with them and we discussed the budget. It is my contention that we need to keep all of the licensed personnel we have and I've added another R.N. in the O.B. department. I've also increased the staffing in the surgery department."

Murphy explained that it was too much for a nurse to work 20 hours each week and be on call the rest of

Cont. Page 6, Col. 1

penalty, and put the ball into play on their own 23 yard line. The Eagles picked up a first down before they were forced to punt to the Mules.

With 3:29 left in the quarter, after not being able to move the ball, the Mules punted the ball back to the Eagles

The Mules picked up another touchdown after recovering an Eagle fumble on the 23 yard line, giving the Mules a 28 to 14 lead.

Roosevelt Eagles came back with a touchdown with 10:53 left in the game. The Mules blocked the kick and the score stood Mules 28-Eagles 20.

Cont. Page 6, Col. 3

## Homicide Ruled In Death Of Shawnlee Perry

The death of Shawnlee Perry has been ruled a homicide by Earth Justice of the Peace R.J. Brock.

Brock said Wednesday that he based his ruling on an autopsy report. However, he refused to discuss the report.

Lubbock pathologist Jody Nielsen, who conducted the autopsy, said her examination and subsequent laboratory tests on clothing and the child's remains failed to reveal a cause of death.

She concluded that the death was a homicide based on the circumstances in which the five-year old girl was found.

"I suspect it was homicide because she was found in a field. It's unlikely she just wandered out that far," Nielsen said.

Shawnlee's badly decomposed body was found about 5:15 p.m. Aug. 26 by a farmer shredding weeds in back of an abandoned farm bunkhouse surrounded by trees off County Road 64, two miles north and three miles west of Earth.

The child had been missing since May 7, when she was last seen about 7 p.m. playing near an abandoned church near her home in Earth.

Earth police, the Lamb County Sheriff's Office and the Texas Rangers are continuing a homicide investigation.

Earth Police Chief Curtis Coffman said last week that little progress had been made in the investigation.

# Mules Upset Eagles 34-26

It was an exciting night for the Muleshoe Mules Friday night when they took to the field playing the Lubbock Roosevelt Eagles. Ending a long losing streak, the Mules defeated the Eagles 34 to 26.

Playing their first home game of the season, the Mules were looking for their first win of the season while the Roosevelt Eagles were looking for their second win of the season.

The Mules kicked off to Roosevelt and they put the ball into play on the Mules 24 yard line. Three Plays later with 11:14 left in the quarter, Lubbock Roosevelt raced down the field 65 yards for the first touchdown of the game. The point after kick was good and Lubbock Roosevelt led 7-0.

With 1:14 left in the quarter, the Mules blocked a punt on the eight yard line, then Marvin Lewis made it into the endzone. The kick was good and the game was all tied up at 7-7.

The Mules took the lead in the second quarter with a 30 yard pass from Ruben Gonzales to Chad Freeman. The point after kick was good and Muleshoe led in the game 14-7 over the Roosevelt Eagles.

With 1:28 left in the half, the Eagles scored on a 33 yard pass, tying the game up at 14-14 at half time.

The Roosevelt Eagles kicked to the Mules opening up the second half of the game. The Mules were unable to move the ball and were forced to punt to the Eagles.

On the first play after the punt, the Eagles fumbled the ball and the Mules recovered. With 9:32 left in the third quarter, Brian Rascoe raced down the field for a 25 yard touchdown. The point after kick was good and once again the Mules were in the lead, 21 to 14.

With 8:02 left in the quarter, Rascoe recovered a Roosevelt fumble on the Mules 40 yard line. Three plays later Lewis raced down the field 50 yards, moving the ball down to the five yard line of the Eagles. The Mules took it into the endzone on a five yard pass, putting the Mules on top 27 to 14. The point after kick was good giving the Mules a 28 to 14 led.

Following the kick off, the Roosevelt Eagles had a 78 yard return called back on a holding

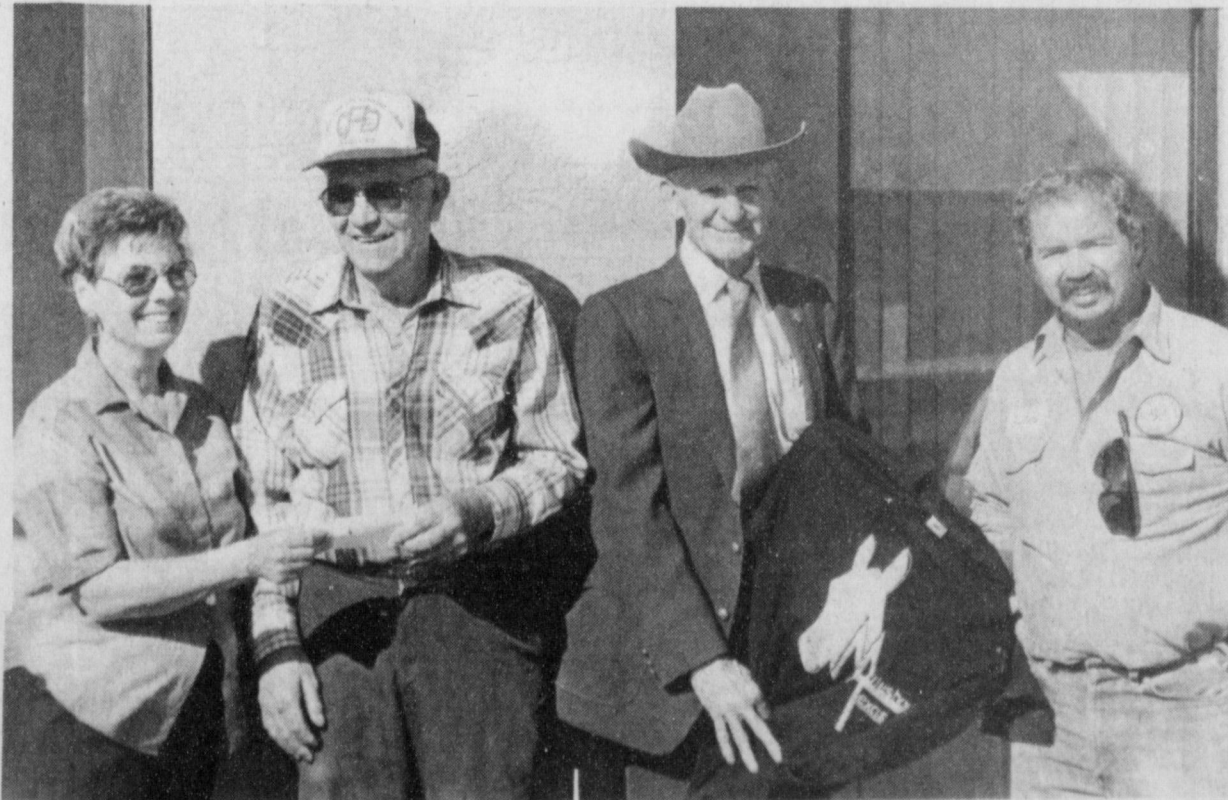

**SPECIAL PRESENTATIONS**---Thursday afternoon Nancy Kidd, Jennyslipper president, presented a check to Elmo Owen who won the Fair Entry Drawing last Saturday. Chamber of Commerce manager Jack Wilson also presented a T-Shirt to Kelvin Johnson, exhibitor in the fair. Rhonda Carpenter, exhibitor also received a T-Shirt.

(Journal Photo)





# Teacher Spotlight...

From the Desks of the MHS Creative Writing Class  
Local Teachers' Books Published

ECS Learning Systems, Inc. of San Antonio accepted for publication several books by two teachers in the English department at Muleshoe High School. Pat Watson and Johanna Wrinkle have worked for several years, both collaboratively and individually, on teaching material and now have seven books on the market. These works represent the culmination of several years of teaching together and of presenting this material in various formats.

After consulting with each other and developing a teaching unit on "The Stream of Consciousness," these two teachers submitted a proposal and were accepted for presentation of their material at the 1987 convention of the Texas Joint Council of Teachers of English. They have been selected to give a workshop at this convention each year since 1987; in addition, they have been presenters at the Texas Association for gifted/talented and the TAIR reading conference. They have also given workshops locally and at the Region XVII Education Service Center in Lubbock. Their current workshops include "Two Approaches to Writing" and "Writing Across the Curriculum," both of which have been approved by the Texas Education Agency for ATT credit.

Following their first workshop, Pat and Johanna began to receive requests for their material, and decided to publish their first instructional books under the name of Watson/Wrinkle Publications. Publications under this banner included Stream of Consciousness, Challenging Teenagers with Dickens, Structure/Creativity: Two approaches to writing, and Tactics to Tackle Gifted/Talented Thinking. In addition, Pat has published the 'Write' Path to Creative Expression in 1989, and this too, was offered through their business. Realizing the magnitude of continuing to publish their own work, Watson and Wrinkle submitted some of their work to ECS Learning Systems, Inc., and the company is now publishing their book on "Tactics". This fall, the company has also released three literature teaching guides by Mrs. Wrinkle: Canterbury Tales, Wuthering Heights, and Return of the Native. Publications for Mrs. Watson include American Folklore, To Kill A Mockingbird, and Inkblots, which is the Creative Writing syllabus originally printed as The 'Write' Path.

Mrs. Watson and Mrs. Wrinkle were contacted by both English in Texas and The Prufrock Journal and asked to submit articles for possible publication. Their article, "Novel Ways To Extend The Novel" was published in the spring edition of the English Teachers Journal, and "Literary Techniques to Tackle Gifted/Talented Thinking" is scheduled to appear this fall in the Prufrock Journal.

Reflecting on the past few years and their combined compilation of material, Pat Watson and Johanna Wrinkle both stated that the experience of working together and of seeing their work published has been a highly rewarding experience. They both teach daily at Muleshoe High School; Mrs. Wrinkle teaches English IV and one class of English III; Mrs. Watson teaches English III and Creative Writing. They also co-chair the English Department at MHS. These two teachers continue to develop other material as they prepare for current teaching assignments and hope to extend their publications next summer.

Ted Leps  
by Angie King and Monica Clemmons

After two years as baseball coach and assistant football coach at MHS, Coach Leps defines his coaching dreams as being able to win a state baseball championship and to win district in at least three sports. With a strong philosophy that "Discipline can overcome all", and his coaching ability, these dreams seem within reach for Ted Leps. He attained one goal during his first year at Muleshoe when his baseball team was placed first in the district.

A graduate of Midland Lee High School, Leps commented that his alma mater had more school spirit but also more problems with drugs and alcohol. While a student at Sul Ross University in Alpine, Leps played 2nd base and short stop on the baseball team while pursuing a degree in kinesiology and sport science. His favorite pastime is still playing baseball. He coached two years in Del Rio before coming to Muleshoe. He is being a part of the Muleshoe community and finds the students at MHS to be well-behaved. His most enjoyable experience in coaching is seeing the students get excited about a sport.

Concerning prospects for the MHS baseball team, Leps stated that the team was young and inexperienced but that he believes that they have a good future. He added that all teams in the district are now playing baseball. Additional goals include obtaining new uniforms for the team and getting grass planted in the infield.

When questioned about his most embarrassing moment, Leps stated that he had had many, but the one that really stands out occurred when Sul Ross was playing Texas Tech. He thought there were 2 outs although there was only 1, so when he got the ball that had been hit by the opposing team, he just touched second base and ran off the field in front of 2,000 people. He describes himself as being "very kicked back" and this was verified during the interview by his relaxed, feet on the desk, arms behind head position.

Leps plans on getting married one of these days, but in the meantime, he likes to travel and go camping, usually with his only companion, K.C., a black laborator. Some of his favorite things include Mexico, fried oysters, the color red, and baseball player, Charlie Brown. In addition, his favorite movie is Field of Dreams; and the book he enjoyed is Shoeless Joe Jackson. His favorite car is his own 1990 Chevy truck. When asked about his dislikes, Leps replied that he hated golf. Contrary to a preconceived view of baseball coaches, he does not like to watch baseball on TV.

Leps stated that he wished his height of 5'6" could be reversed to 6'5"; however his lack of height does not hinder his effectiveness in any way. He demonstrates a positive attitude, and his friendliness toward students and other faculty members and his enjoyment of his work are evident. Ted Leps' personal philosophy is reflected in his advise to others: "Carpe diem - Seize The Day!"

## Festival Of Arts And Crafts

Wesley United Methodist Church will be hosting its 12th annual Festival of Arts and Crafts, December 5, 1992 from 9 a.m. to 5 p.m. at the Hereford Community Center. Limited number of booths are available at \$10 ea. Applications may be obtained by writing to Ellen Collins, 801 Miles, Hereford, Texas 79045



## James Madison Markham

Jimmy and Sheri Markham of Sudan, TX, would like to announce the birth of a new son, James Madison. He was born September 21, 1992 at 6:26 p.m. at the Methodist Hospital in Lubbock. He weighed 8 pounds and 7 ounces.

James' grandparents are Vern and Rose Haberkorn of Dubuque, Ia. and Joe and Jackie Markham of Littlefield. Great grandparent is Selina Brimeyer of Dubuque, Ia.

## Elizabeth Garcia

Juan and Ofelia Garcia of Hereford, TX, are the proud parents of a new baby girl, Elizabeth. She was born at 11:50 a.m., September 22, 1992, at the Muleshoe Area Medical Center. She weighed in at 6 pounds and 4 ounces.

Elizabeth's grandparents are Nicolas and Elisa Garcia of Friona, and Rodolfo and Angelita Castaneda of Mexico. Great Grandparents are Francisca and Salvador Castaneda and Eutimio and Maria Luz Casique.

## Ariel Castorena

Maria Flores and Richard Castorena of Muleshoe, TX, would like to announce the arrival of a new daughter, Ariel. She was born at Muleshoe Area Medical Center at 7:29 a.m., September 22, 1992. She weighed 6 pounds, 11 ounces.

Ariel's grandparents are Lupe Soliz of Hondo, TX and Alex and Lupe Castorena of Muleshoe. Her grandparent is Clara Castorena of Muleshoe.

## Miguel Angel Reveles

Maria Luz and Refugio Reveles of Friona are the proud parents of their new son, Miguel. He was born September 21, 1992 at 7:58 in Muleshoe Area Medical Center. He weighed 6 pounds and 13 ounces.

Miguel's grandparents are Miguel and Ramona Reveles and Nicholas and Elisa Garcia of Friona.

New Study: Smoking doubles cataract risk.

U.S. to provide more aid to Zimbabwe.



Celebrating Golden Anniversary-Kid and Leora Castleberry will be celebrating their 50th Wedding Anniversary October 3, 1992. The reception will begin at 1:00 p.m. (Clovis time) 2:00 p.m. (Texas time) at the Central Baptist Church, corner of 8th and Hinkle Streets, in Clovis. Mr. and Mrs. Castleberry's children will be hosting the event. They are: Kay Simmons of Clovis, Linda Woodworth of Rathdrum, Idaho, Duane Castleberry of Clovis, and children and grandchildren. The only gift they request is your presence.

## 12 Myths About Beef

In recent years a number of inaccurate statements about the role of beef in the American diet have been repeated so often that they have come to be accepted as true. So we really need to be concerned when we sit down to a succulent steak? Do we risk heart attack when we sink our teeth into a juicy hamburger? Can a food taste as good as beef and still be bad for you? The following statements are commonly used myths about beef:

1. Beef contains more cholesterol than chicken.
2. Beef will not fit into a low calorie diet.
3. All animal fat is the same as saturated fat.
4. Beef contains harmful estrogen levels.
5. Salmonella poisoning from beef is prevalent.
6. Beef is frequently processed under unsanitary conditions.
7. Diets recommended by health organizations do not include beef.
8. Iron in beef is the same as iron in vegetables.
9. All we get from beef is fat, cholesterol, and protein.
10. All Americans eat too much beef.
11. Beef is hard to digest.
12. Beef cattle graze on valuable land that could be used for the production of crops for humans.

## Read the Classifieds

**ROCKY MOUNTAIN**

JEANS \$17<sup>98</sup>  
...as low as

**Pick a pair.**

Bushels and bushels of the best jeans of the season have just arrived and are ripe for your pickin'!

### JEANS SIZES 00-24

Rocky Mountain And Panhandle Slim JEANS Little Girls Sizes 4-14..... 10% OFF

Rocky Mountain TOPS Sizes S, M, L, XL..... 10% OFF

LAYAWAYS WELCOME  
FREE ALTERATIONS  
FREE GIFT WRAPPING

STORE HOURS  
8 a.m. - 6 p.m. CDT

WE ACCEPT  
1-800-748-2459  
482-3363

**Rip's**  
314 Wheeler IN TEXICO  
Your Personal Service People For 47 Years

# WE'VE GOT THE HOMETOWN Spirit

Earn interest on your checking account...



You can earn interest on all your money with one of our checking with interest plans. Money that has just been sitting in your checkbook balance can be put to work earning valuable interest.

With today's economy, it just makes sense to earn as much as you can. Next time you are in the bank, check into checking with interest.

The extra money you save could buy some groceries from a Hometown grocer.

We've got the Hometown Spirit... nothing else comes near it!



202 S. 1st

Member F.D.I.C.

272-4515

## Talent Finalist Chosen For The South Plains Fair

Preliminaries for the South Plains Talent Search were held in Lubbock Saturday, September 19. Five finalists from three different age categories were selected to participate in the South Plains Talent Show at the South Plains Fair in Lubbock.

Finalist in the children's division, ages 12 and under, was Cassidy Cleavinger. She is the eleven year old daughter of Mike and Chris Cleavinger of Muleshoe. Cassidy sang the song, "Wind Beneath My Wings."

There are two other age categories, Teens ages 13-17, and Adults 18 and over.

Finals will be Thursday night, October 1st, at the Fair Park Colliseum, beginning with the Children's division at 7:30 p.m. Admission is free, and all are welcome to come and enjoy the talent.

The South Plains Talent Search Finals are sponsored by the Lubbock Avalanche Journal, South Plains Fair, University Center at Texas Tech, Z102, KFYO, and Coca Cola.



Talent Search Finalist-Cassidy Cleavinger was chosen to participate in the Talent Search Contest at the South Plains Fair.

## Rebekah Lodge News

Tuesday, September 22 meeting. Our N.G. Doris Lambert got her stitches removed on Monday, and is at home but is still very weak. Therefore, our V.G., Mildred Kendrick was N.G. for the meeting.

Regular business was taken care of with roll call of fourteen members present.

Several cards were signed to be mailed.

Ruby Green and Chris Green went to the Sec. Scribe meeting.

We were invited to attend Friona Lodge Thursday evening, Sept. 24. Grand Master Waymon Little was to be there. We have several members and friends not well or in the hospital. We are thinking of you, and may you soon be back with us. Lodge was closed and Ruby Garner and Ruby Green served refreshments for tonight.

## Jennyslippers Meet In Regular Session Tuesday

Nancy Kidd called the regular meeting of Jennyslippers to order at noon Tuesday in the library. Thursie Reid gave the opening prayer and Joylene Costen read the minutes and they were approved as read.

A report was given on the fair booth. "We didn't do bad for the size of the fair," Mrs. Kidd said. "We need more community participations. We need, as a group and individually, to work toward making the fair better next year."

Elmo Owen won the drawing for the \$50.00 given by the Jennyslippers, fair participant.

Nelda Merriott spoke to the group about the needs of the Girl Scouts. The Jennyslippers donated \$100 toward the repair of their air conditioner-heating unit.

Following a discussion, the group decided to make their October quarterly meeting a Meeting of Leisure and asked everyone to be sure and take a guest. Mrs. Kidd even suggested a penalty to those who do not take a visitor.

The group voted not to have a haunted house this Halloween.

The executive committee will be in charge of the annual barbecue held each year in conjunction with the Christmas Bazaar.

With no further business the meeting was adjourned.

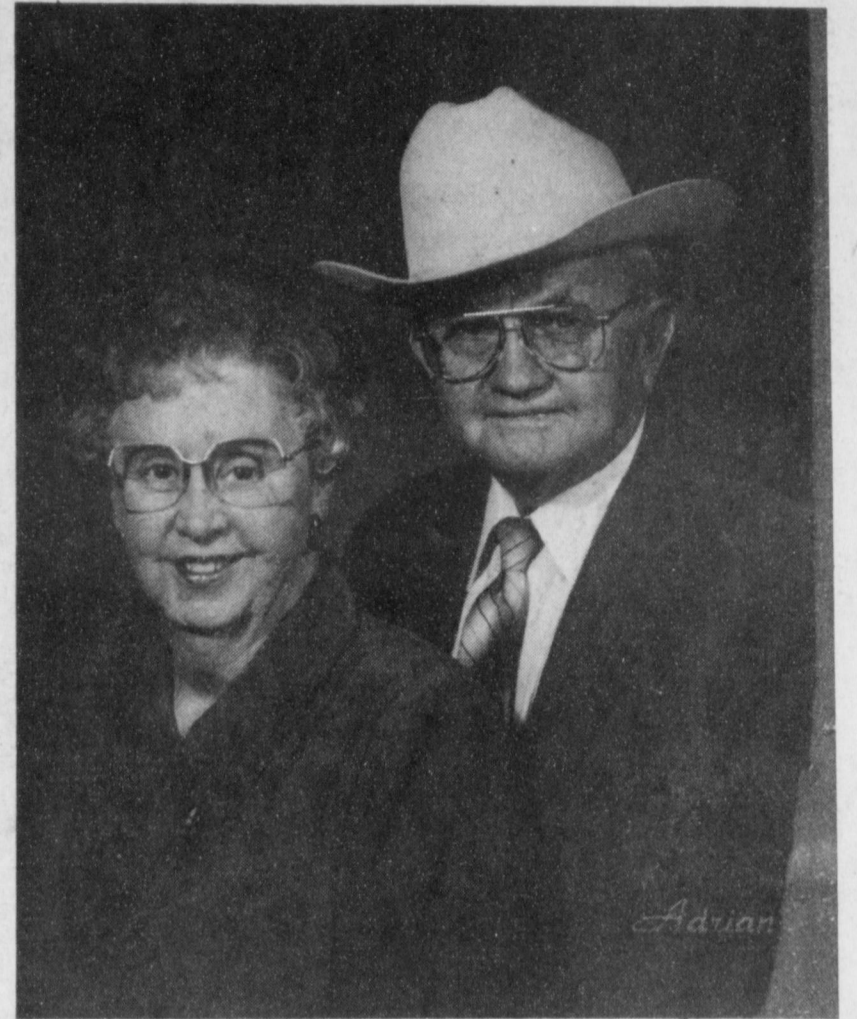

## Darlings To Celebrate 50th Anniversary

Mr. and Mrs. Duane Darling of Muleshoe, will celebrate their 50th Wedding anniversary on Oct. 3, 1992 with a come and go reception from 2-4 p.m. at the Family Room of the Muleshoe Church Of Christ on American Blvd. in Muleshoe, Texas.

The event will be hosted by their son, Terry Darling of Muleshoe, TX, daughter Janice Thompson of Lubbock TX and daughter and son-in-law, Eve and Dean Yeisley of Lubbock, TX, and their grandchildren.

Duane and the former Jewel Clevenger were married on Oct. 3, 1942 at Mangum, Okla.

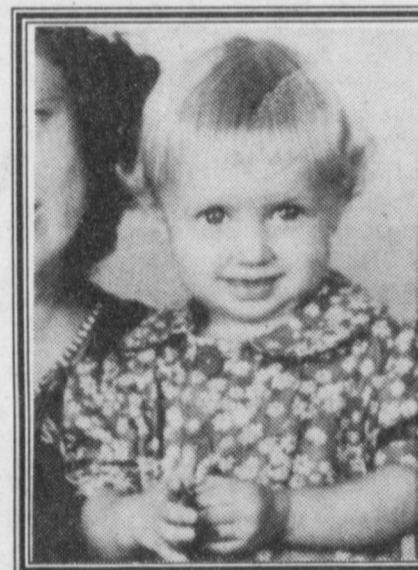

Guess Who's Older But Really Nifty Teaches School and now she's Fifty!

Happy 50th Birthday Mama

## Local Woman Honored For Top Sales Achievement

Marilyn Young, a local Fashion Consultant for Doncaster, was honored recently for being in the top 200 in sales of more than 3,000 Consultants located throughout the United States.

Joan Ussery, President of Doncaster, praised Marilyn for her dedication to building her business. "Marilyn has proven that enthusiasm and belief in the service and fashions she provides is the secret to building a successful business."

Doncaster is a 60 year old company based in Rutherfordton, North Carolina. Fashion Consultants are independent business women who sell quality women's clothing by appointment. Doncaster has grown dramatically over the last five years and its continued success is attributed to a motivated force of women who want to build a career, represent a superior product and have choices as to when and where they work.

## Retired Teachers Hold First Meeting

On Friday, Sept. 18, 1992 at 12:00 noon the Muleshoe Area Retired Teachers met for a covered dish luncheon in the fellowship hall of the 16th and Ave. D. Church of Christ.

Wilma Smith, President, called the meeting to order and led the Pledge of Allegiance to the American and Texas flags.

Programs for the years meetings were distributed by Vice-President, Ann Oyler and Committee Chairpersons reported things to be accomplished during the year.

The next meeting will be Oct. 16 at 3:00 p.m. in the fellowship hall of 16th and Ave. D. Church of Christ.

Members enjoyed the luncheon were Wilma Smith, Maxine Ragsdale, Eloise Wilson, Letha Patterson, Ethel Allison, Margie Moore, Joylene Costen, Mabel Wolfe, Pauline Guinn, Alene Bryant, Ruby Lee Kerr, Ann Oyler, Mary Nell Blecker, and Elizabeth Watson.

Study: Drug prices rising faster than inflation.

Food spending up but farmers getting less.

CDC urges more AIDS tests at public clinics.

For Your  
Mary Kay Cosmetics  
Josie Flowers  
272-3865  
8 a.m. - 12 noon  
8 after 6 p.m.



Local Woman Receives Honors-Marilyn Young, local Fashion Consultant for Doncaster recently received the top sales award.

1- 10x13 (Wall Photo)  
1- 8x10  
2- 5x7  
2- 3x5  
16- King Size Wallets  
8- Regular Size Wallets

30 Color Photos  
99¢ Deposit  
\$11.00 Due at Pick up (plus tax)  
**\$11.99** WE USE KODAK PAPER

AT Anthony's  
321 Main  
Saturday, Oct. 3  
Photo Hours: 9-6 p.m.

Shugart's inc.®  
Group charge 99¢ per person  
We use Kodak PAPER for a Good Look  
FOR CREATIVE COLOR PORTRAITS

## Ben Franklin

2104 W. Amer. Blvd. 272-3855  
Mon. - Sat. 8 a.m. - 8 p.m. Sun. 12 - 5 p.m.

## Create Your Own Mum!!



Gold & Silver Mini Cowbells  
3 / \$1

Megaphones  
4 / \$1

Helmets  
5 / \$1



We Have The Largest Selection Of Mum Supplies In Town!!

Black & White Booster Pom Poms  
Mule Shoe Ribbon Longhorn Ribbon Pom Poms Mums  
Garters Black & White Ribbon Tassels (In Assorted Widths)  
Picks Chains Numbers Military Braids  
Letters Instruction Books Metallic Ribbon Love Chains

We Also Have School Colors For Surrounding Communities Available!!



# Muleshoe Area Medical Center "Open House"

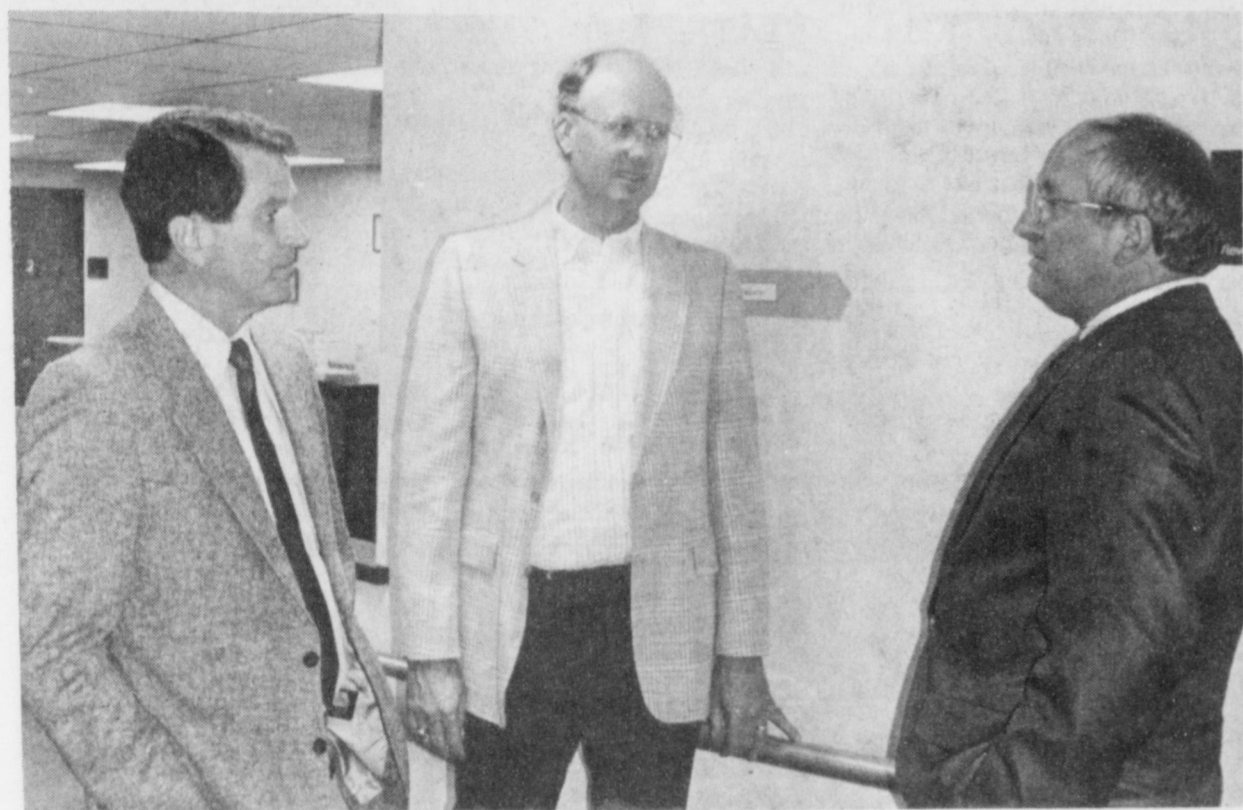

JOE KING, DARRELL JENNINGS, DR. PURDY



PHYSICAL THERAPY DEPT.  
(ARLENE BROZEK ,BSLPT)



PHYSICAL THERAPY  
(JUSTIN BROZEK,BSLPT)

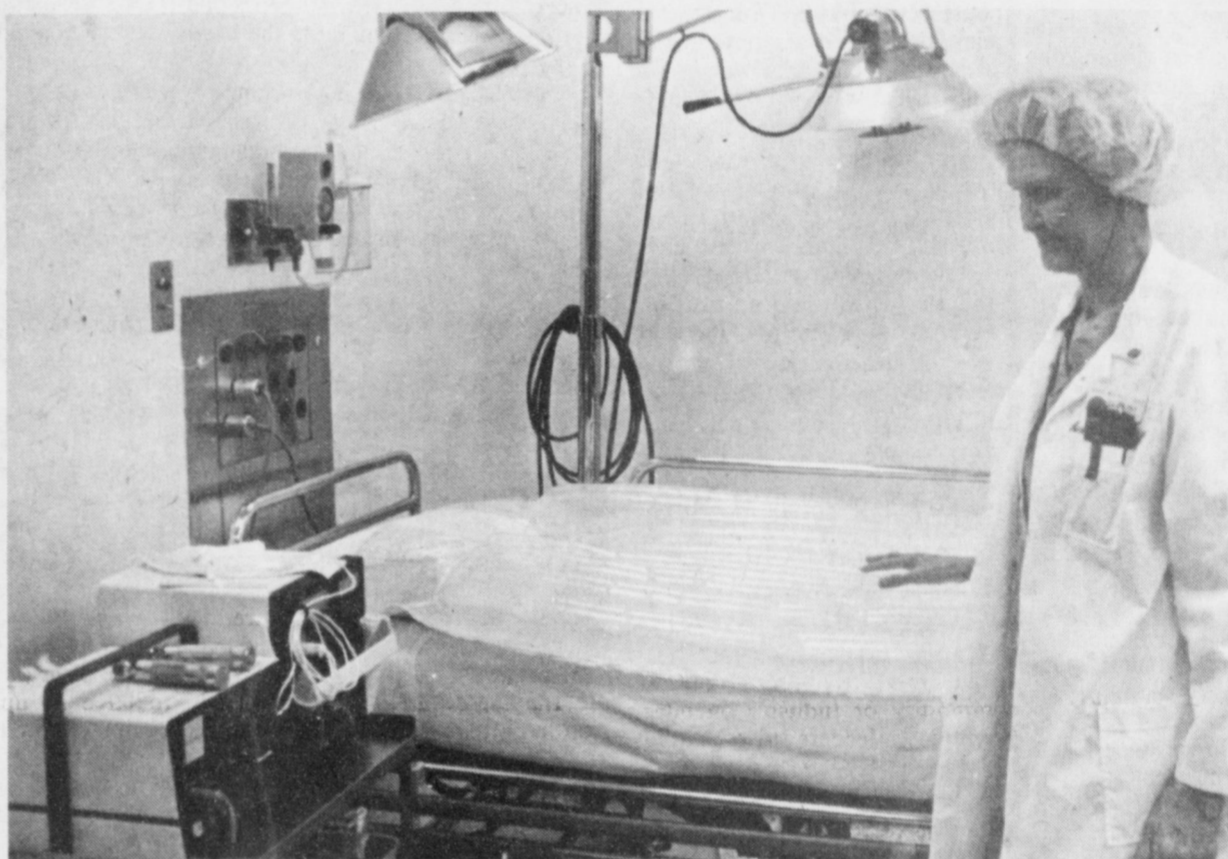

BAIR HUGGER - MULTI-ACCESS WARMING BLANKET  
(ANITA MITCHELL CRNA)

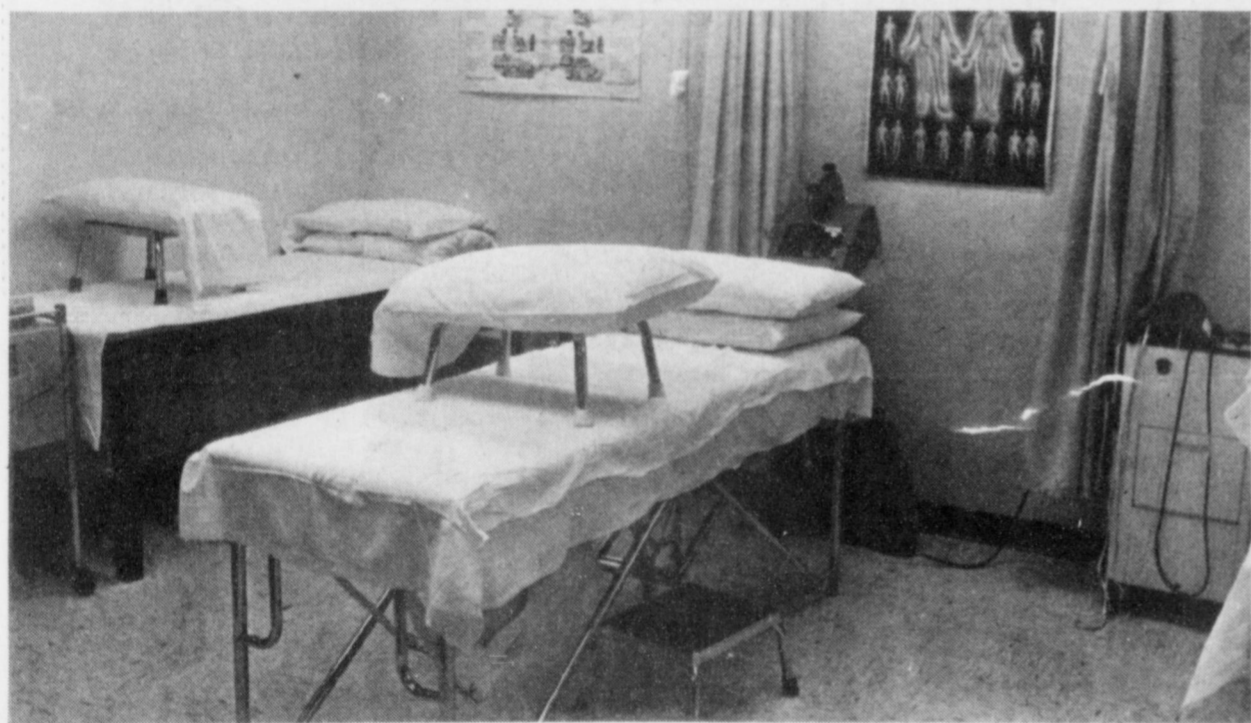

THERAPY TABLE

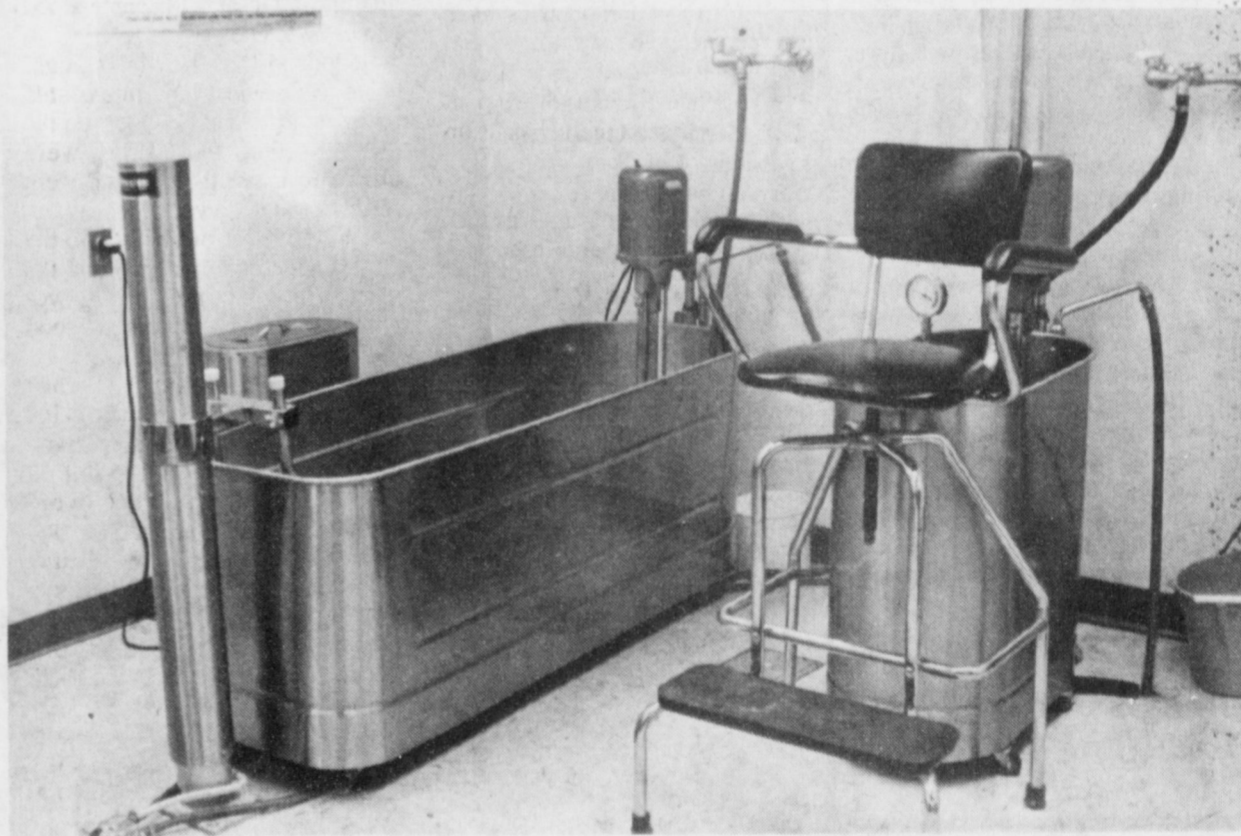

PHYSICAL THERAPY DEPT. WHIRLPOOL



BIRTHING BED



ADMINISTRATION OFFICE

## Panhandle South Plains Fair To Feature Live Entertainment

As the gates swing open on the 75th "Diamond Jubilee" edition of the Panhandle South Plains Fair, patrons can expect to find a varied and exciting package of entertainment as they stroll the 80-acre Fair Park complex.

The Outdoor Stage will offer performances by Texas The Band, an electrifying Corsicana group that presents high-energy music and humor. The quintet, plus their assorted "personality puppets" will take to the stage at 5:30, 7:30 and 9:30 p.m. for the first four nights of the fair.

Popular Demand, a California family harmonizing to classic rock and roll music from the fabulous fifties to the surfing sixties, will take over the Outdoor Stage for the final four days of the fair with performances at 5:30, 7:30 and 9:30 p.m.

Various groups will play in between the performances by these two groups, giving the Outdoor Stage a full schedule from 5:30 p.m. on every night of the eight-day extravaganza.

South Plains College will perform on Saturday and Sunday. River Wind, a popular local country band, will play on Monday and Tuesday. Blue Prairie, a local group with a Sons of the Pioneers style show, can be seen Wednesday and Thursday. Diamond Back, another local country band, will play Friday and Saturday.

Other Outdoor Stage attractions will include square dancers on opening and closing Saturdays, spinning and twirling from 2 to 5 p.m.; a special program for State School guests on Tuesday; a special senior citizen's program on Thursday; and a production by Church on the Rock from 2 to 5 p.m. Sunday.

Around the grounds many of the popular attractions fairgoers have come to count on will be returning.

Hendrick's Racing Pigs will burst from the starting gates five times daily at their race track next to the Broadway entrance to the fairgrounds.

David Sturges and his Marionettes will be "on parade" from his trailer located east of the Merchant's Building with several shows daily.

Zeek, the Model A Hillbilly, will rattle and shake his way around the grounds in a junk-heap Model A that cranks up to entertain children of all ages.

Snuffy's Magical Clown Review will be seen strolling the grounds and welcoming fairgoers with balloon sculptures and clown magic.

Sharon Hallingdal, the Living Doll, will fascinate audiences with her hydraulic-like motions and the humorous situations that arise with people interact with a "live robot."

W.C. Willy, Stilt Walker, will tower above the crowds as he walks on his stilts and juggles with an act tailored to suit all ages.

"Fun Times and Monkey Business," featuring organ grinder Norris Welch, will perform their special monkey magic daily around the grounds.

Jerry Hendricks will sculpt with a chain saw daily. He will be set up south of the Women's Building.

The Children's Barnyard and petting farm will offer children a chance to interact with a variety of animals and talk to 4-H club members. The Barnyard is set up in a tent next to the Agriculture Building and open daily throughout the fair.

The cookbook everyone is talking about

### TEXAS COUNTRY REPORTER COOKBOOK

256 pages of recipes from the viewers of the popular tv show hosted by Bob Phillips

**\$13.95**

Pick up your copy at MULESHOE PUB CO

You can't lose—or get lost—with THE ROADS OF TEXAS!



Get your copy at MULESHOE PUB CO. Only 12.95

### 15. Misc.

#### \*\*\* PRAIRE CHICKEN HUNTING

Cochran County, Oct. 17 & 18. Reasonable rates. Call Fred New. 266-4476 Days-927-5126 Evening N15-39t-2tc

#### G&S

\*Trees Removed \*Demolition \*Roofing  
\*Yard Leveling \*Painting \*Landscaping  
\*Concrete Work \*Fences \*Dump Truck Work  
\*Backhoe Work \*Remodeling  
\*Certified Septic Tank & Lateral Line Installer  
**George Gallegos**  
385-3304  
Insured 1-800-658-992 Bonded

### 8. Real Estate

### 8. Real Estate



#### SMALLWOOD REAL ESTATE 232 MAIN 272-4838

LENAU ADDITION- 4 Bedroom, living room, large den free standing fireplace. 1 3/4 bath, extra nice kitchen, carpet. Lots of storage-will appraise for selling price.

FOR RENT-3 Bedroom Brick Home, 2 bath, 2 car garage, central heat & evaporative cooling, fireplace. Show by Appointment.

Assume Loan  
3-1-1 Brick, Blinds, Fans, Central Heat, Fenced yard. 1424 West Ave. C. 272-5234 S8-36s-tfc

\*\*\*  
2 Sections irrigated farm land 10 miles North of Hereford. 8 wells, large grain base, lays good. Home, steel shop, pipe corrals underground lines, \$450 per acre. Owner will finance part. 409-543-5636. H8-39s-8tc

FOR SALE  
in Lazbuddie Community. 200 Acres with Sprinkler, 2 Wells and Brick Veneer Home. Call James Glaze, Broker, 272-4208 or 272-4743. G8-38s-3tc

\*\*\*  
HOUSE FOR SALE:  
3 bedroom, brick, 1 1/2 bath, double garage. Close to school, nice neighborhood. Low down payment. Owner will carry papers. 227-2367 8-36t-8tp

\*\*\*  
FOR SALE:  
2 Bedroom, 1 Bath House. Large lot, outside city limit on improved road. Private well. Plenty of room for expansion. Ph. 272-5169. D8-39s-2tc

**Classify!**  
**272-4536**

Your success, if you are wise, doesn't depend upon someone else. Life would be much easier if we would just take it easier.

#### Immaculate Conception

Catholic Church  
Father Patrick Maher  
Northeast of City

First Baptist Church  
220 West Ave. E.  
Pastor Stacey Conner

Trinity Baptist Church  
314 E. Ave. B  
Rev. Dale Bery

Circle Back Baptist Church  
Intersection FM 3397 & Fm 298  
Rev. Jessie Shaver  
946-3676

Calvary Baptist Church  
1733 W. Ave. C.  
Rev. Rick Michael

Church of Compassion  
605 W. 8th  
Jimmy Williams  
272-5624

Progress Baptist Church  
Alan Petersen  
Progress, Texas

Richland Hills Baptist Church  
17th and West Ave. D  
Rev. Terry Taylor

St. Matthews Baptist Church  
Corner of West Boston & West Birch  
Pastor M.S. Brown

Progress Second Baptist Church  
1st and 3rd Sundays  
Rev. Arthur Hayes

Primitive Baptist Church  
621 South First  
Elder Cleveland Bass, Pastor

1st Baptist Church  
Lazbuddie, Tx.  
Gary Wilcox, Pastor  
965-2126  
New Covenant Church  
Plainview Hwy  
Sunday 10:00 a.m.  
Wednesday 7:00 p.m.  
Jimmy Lowe, Pastor



## The Everlasting Arms

This tiny child looking with trust into his mother's loving face and cradled in the safety of her arms feels that her care will be eternal and everlasting. When one matures, one very quickly finds that the securities provided by the transient helps of this world do not offer everlasting security. No matter how much of this world's goods we accumulate, they cannot make life secure against the hazards of it. There is only one place where eternal security is available, and that is within the bounds of a trusting relationship with God who extends to man in love the everlasting arms. Go seek Word of His love in the Church.

St. John Luthern  
Sunday School and Bible  
Classes 9:30 a.m.  
Church Services 10:30 a.m.  
Rev. Richard Greenhaner  
"Inglesia Pentecostal Unida"  
207 East Ave. G  
272-5944  
Pastor: Wenceslato Trevino

Lazbuddie Methodist Church  
965-2121  
Doug Chapman, Pastor

New Vision Church of the Nazarene  
814 W. Ave. C  
272-3622  
Pastor David R. McIntire

Jehovah Witness  
Friona Hwy  
Jack Tiffin, Minister  
Warren Meeks, Minister

Primera Iglesia Bautista  
223 E. Ave. B  
Roy Martinez, Pastor

Lariat Church of Christ  
Sunday School 10:00 a.m.  
Worship 11:00 & 6:00 p.m.  
Wednesday Services 7:00 p.m.  
Sam Billingsley, Minister

Muleshoe Church of Christ  
Clovis Hwy  
Bret McCasland, Minister

16th & Ave. D Church of Christ  
Sunday 10:30 a.m.  
Evening 6:00 p.m.  
Wednesday 7:30 p.m.  
Curtis Shelburne, Minister

Lazbuddie Church of Christ  
Minister, Keith Courmier  
Sunday School 9:30 a.m.  
Morning Services 10:20 a.m.  
Evening Services 5:00 p.m.  
Wednesday Night 7:00 p.m.

First Assembly of God  
Rev. G. Dean Reid, Pastor  
Sunday School 9:45 a.m.  
Morning Worship 11:00 a.m.  
Evening Services 6:30 p.m.  
Mid-Week Services 7:30 p.m.  
272-3984

Spanish Assembly of God  
East 6th and Ave. F.  
Mike Doyle, Pastor

First United Methodist Church  
507 W. 2nd Street  
Richard Edwards, Pastor

El Divino Salvador Methodist Church  
5th and E. Ave. D  
Leonard Gonzales, Pastor

United Pentacostal Lighthouse Church  
207 East Ave. G  
Rev. N.W. Thompson  
272-3258

The Christian Center  
Morton Hwy  
272-5992

### Patients In Muleshoe Area Medical Center

SEPTEMBER 22, 1992  
Fernando Banueles, Tonya Wilson, Charlie Tiller, Della Watson, Otis Foster, Guy Austin, Maria Flores and Baby Girl, Ofelia Garcia and Baby Boy, Billie Smith, and Ruby Jones.

SEPTEMBER 23, 1992  
Fernando Banueles, Tonya Wilson, Charlie Tiller, Della Watson, Otis Foster, and Ruby Jones.

SEPTEMBER 24, 1992  
Fernando Banueles, Tonya Wilson, Charlie Tiller, Rosalinda Quintanilla, Walter Bartholf, Della Watson, Otis Foster, and Ruby Jones.

I am not ashamed of the Gospel of Christ: for it is the power of God unto Salvation.

1. Who made the above declaration?  
2. To whom was he writing?  
3. Where was he at the time?

Answers:  
1. Paul the Apostle.  
2. The believers in Christ living in Rome.  
3. In Corinth.



## Attend The Church Of Your Choice!



Western Drug 114 Main 272-3106	Throckmorton Refinishing Shop 319 E. Amer. Blvd. 272-5345	Lowe's Marketplace 401 W. Amer. Blvd. 272-4585	American Valley Inc. W. Hwy 84 272-4266
Decorator's Floral & Gifts 616 S. 1st. 272-4340	Bratcher Motor Supply 107 E. Ave. B 272-4288	Richland Hills Texaco 1914 W. Amer. Blvd. 272-4875	Bob Stovall Printing 221 E. Ave. 272-3373
Dairy Queen 1204 W. Amer. Blvd. 272-3412	Bobo Insurance Agency 108 E. Ave. C 272-4264	Bailey County Farm Bureau 1612 W. Amer. Blvd. 272-4567	Combination Motors & Salvage 272-4458
Irrigation Pumps & Power W. Hwy 84 272-4483	Wes-Tex Feed Yards, Inc. 272-7555	Viola's Restaurant 2002 W. Amer. Blvd. 272-3838	5-Area Telephone Cooperative Inc. 302 Uvalde 272-5533





# Lowe's Pay-n-Save MARKETPLACE

## YOUR LOWE PRICE HEADQUARTERS



**Coca Cola**  
3 Liter  
**\$1.79** Asst.

6 Pack Cans  
**Coca Cola**  
**\$1.59** Asst.

### Lowe's Pay-n-Save MARKETPLACE QUALITY MEAT

 <p>Lowe's Lean Trim Beef Boneless <b>Eye Round Roast</b> <b>\$2.57</b> lb.</p>	 <p>Lowe's Lean Trim <b>Rump Roast</b> <b>\$1.67</b> lb.</p>	 <p>Lowe's Lean Trim Beef <b>Bottom Round Steak</b> <b>\$1.97</b> lb.</p>
 <p>Small Pack \$2.77 Beef <b>Cubed Steak</b> <b>\$2.77</b> lb.</p>		 <p>Small Pack \$2.77 Lowe's Lean Trim Beef <b>Eye Round Steak</b> <b>\$2.77</b> lb.</p>

### Guaranteed Freshness!

 <p>New Crop Red or Golden <b>Delicious Apples</b> <b>\$1.38</b> 3 lb. Bag</p>	 <p>U.S. #1 <b>Potatoes</b> <b>99¢</b> 10 lb. Bag</p>
 <p>New Crop, Ruby Red <b>Grapefruit</b> <b>2 \$1</b> ea. For</p>	 <p>Roasted or Roasted &amp; Salted <b>Bagged Peanuts</b> <b>\$1.19</b> 1 lb. Bag</p>
 <p>Fresh <b>Carrots</b> <b>3 \$1</b> ea. For</p>	 <p>Fresh Green <b>Cabbage</b> <b>24¢</b> lb.</p>

 <p>Hormel Reg. Mesquite or Low Salt <b>Black Label Bacon</b> <b>\$1.77</b> 1 lb. Pkg.</p>	 <p>Hormel Little Sizzlers Reg. Patties or Lean Little Sizzlers <b>99¢</b> Pkg.</p>
---	--

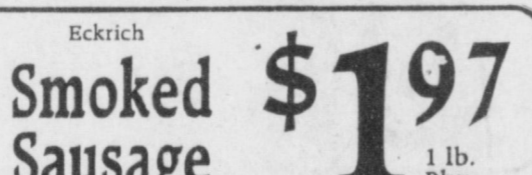
 <p>Lowe's Lean Trim-Boneless <b>Pork Loin Roast</b> <b>\$3.97</b> lb.</p>	 <p>Eckrich <b>Smoked Sausage</b> <b>\$1.97</b> 1 lb. Pkg.</p>
---	---

 <p>Lowe's Lean Trim <b>Boneless Pork Chops</b> <b>\$3.97</b> lb.</p>	 <p>Beef <b>Steak Fingers</b> <b>\$2.77</b> lb.</p>
--	--

 <p>Weight Watchers <b>Beef Stew Meat</b> <b>\$2.77</b> lb.</p>	 <p>Grade A Frozen <b>Baking Hen</b> <b>88¢</b> lb.</p>
--	--

 <p>Ajax Ultra <b>Laundry Detergent</b> <b>\$2.49</b> 42 oz. - 18 Loads</p>	 <p>ShurSaving Chunk or Hi-Pro <b>Dog Food</b> <b>\$2.99</b> 20 lb.</p>
--	--

 <p>Charmin <b>Bath Tissue</b> <b>59¢</b> 4 Roll Pkg. With Coupon</p>	 <p>Imperial <b>Margarine Spread</b> While Supplies Last <b>99¢</b> 3 lb.</p>
--	--

 <p>Charmin <b>Bath Tissue</b> <b>59¢</b> 4 Roll Pkg. Limit Two Per Coupon. One Coupon Per Customer. Thereafter 39¢. Expires 10-7-92</p>	 <p>Crisco <b>Corn Oil</b> <b>\$1.69</b> 48 oz.</p>
---	--

 <p>Citrus Hill <b>Orange Juice</b> <b>99¢</b> 12 oz.</p>	 <p>Ore-Ida <b>Potato Patties</b> Golden Patties 15 oz., Shredded Hash Browns 25 oz., Toaster Hash Browns 7 oz., Southern Style Hash Browns 2 lb., Potatoes O'Brien 1.5 oz. <b>99¢</b> ea.</p>
 <p>Swanson <b>Pre-Fried Chicken</b> <b>\$3.89</b> 28 oz.</p>	 <p>ShurSaving <b>Twin Pops</b> <b>\$1.79</b> 18 ct. Bag</p>

 <p>Folgers <b>Coffee</b> Perk. Reg. Auto Drip <b>\$4.99</b> 39 oz.</p>	 <p>Lay's <b>Potato Chips</b> <b>99¢</b> \$1.49 Size</p>
--	---

 <p>Schilling <b>Black Pepper</b> <b>99¢</b> 2 oz.</p>	 <p>ShurSaving Filled <b>Evaporated Milk</b> <b>2.89¢</b> 12 oz. For</p>	 <p>Jif Creamy or Crunchy <b>Peanut Butter</b> <b>\$3.29</b> 28 oz. Asst.</p>
 <p>ShurSaving Saltine <b>Crackers</b> <b>2.99¢</b> 16 oz. For</p>		

 <p>Kraft Colby Jack or <b>Longhorn Cheddar</b> <b>\$1.89</b> 10 oz.</p>	 <p>Sunny Delight <b>Citrus Punch</b> <b>\$1.19</b> 64 oz.</p>	 <p>Citrus Hill <b>Orange Juice</b> <b>\$1.89</b> 64 oz.</p>
 <p>ShurFine <b>Biscuits</b> 3.75 oz. 5 ct. For <b>8.99¢</b></p>	 <p>ShurFine 1/2% <b>Milk</b> <b>\$2.09</b> Gallon</p>	 <p>Hershey Syrup <b>\$1.59</b> 12 oz.</p>

**Lowe's Pay-n-Save MARKETPLACE**

401 W. Amer. Blvd. Muleshoe 272-4585

515 W. Amer. Blvd. Muleshoe 272-4406

Prices Effective Sept. 27 - Oct. 3, 1992

WE RESERVE THE RIGHT TO LIMIT QUANTITIES IN TEXAS!

Our Best to You!