



**THE MUENSTER ENTERPRISE**

Muenster, Texas 76252  
 Published every Friday, except the fourth week in July.  
 Publication Number 367660  
 David R. Fette, Publisher - R. N. Fette, Editor  
 Second-class postage paid at Muenster, Texas  
**SUBSCRIPTION RATES**  
 In Cooke County ..... 1 year \$5.00, 2 years \$9.50  
 Outside Cooke County ..... 1 year \$5.50, 2 years \$10.50

Any erroneous reflection upon the character, standing or reputation of any person, firm or corporation that may appear in the Enterprise will be corrected upon being brought to the attention of the Publisher.  
**POSTMASTERS:** Send form 3579 to Muenster Enterprise, P.O. Box 190, Muenster, TX., 76252.

**TPA MEMBER 1980**  
**TEXAS PRESS ASSOCIATION**

**CAPITOL UPDATE**

*John Tower*

**U.S. SENATOR for TEXAS**  
 142 RUSSELL OFFICE BUILDING  
 WASHINGTON, D.C. 20510



The Administration's efforts at credit control have led to widespread confusion among businesses that issue credit and consumers who use it, and has done nothing to get at the real causes of inflated interest rates.

Interest rates, like prices, tend to be higher when there is more demand than ready supply -- in this case, we're talking about the amount of money available for loans of all kinds. The Administration apparently would have us believe the reason there isn't enough money to go around is that consumers have been on a borrowing binge and gobbled up too much credit.

Actually, it isn't the consumers who are greedy; it's the federal government itself. Deficit spending causes the government to have to compete with business and individuals for money available to borrowers. Since the government always seems to get what it needs, that means everybody else must scramble for what's left. And nothing is being done to change national tax policies to encourage investors to make more money available to put in the lending pot.

But instead of acting to solve these real problems, the Administration, and Federal Reserve have restricted consumer credit -- what you can charge on your credit cards or borrow from the bank. But it hasn't even done a good job of that. The directives the Federal Reserve issued were so vague, businesses and banks issuing credit weren't sure what they could and couldn't do. And subsequent efforts to "clarify" the Federal Reserve's intent haven't been much help, except for the droves of lawyers trying to make sense of them.

The result has been to make a bad situation worse. Consumers aren't sure how much credit they will be able to get, or whether rules can be changed on repayment schedules. Lenders aren't sure how much credit they will be able to extend, or at what added cost to themselves. Consequently, everyone is cutting back, perhaps more than is necessary.

Credit cards have become such a part of our society, I worry about the young person, credit-worthy for the first time, who can't get the card he needs. Or the person who has never abused his credit, but suddenly finds his card limit arbitrarily reduced.

The situation will create some winners and many losers. At this point, it's impossible to say who will benefit most and who will be hurt. But controls certainly will cause distortions in the economy.

And it could get worse. The Administration has the authority to take even more drastic action than it already has. It could cut back the length of your automobile loan from 48 months to 36 or less, for instance. In fact, any business transaction that isn't cash on the barrel head could be subject to restrictions.

When I tried in 1979 to sharply limit the potential for any Administration's imposing this sort of control, I feared they might be misused. What the Administration has done amply illustrates the danger of leaving "standby" authority on the books. I am co-sponsoring legislation to repeal the Credit Control Act altogether, because that is the only way to be sure the government won't decide what kinds of credit are more socially acceptable than others -- and thus how to divide the shortage of credit money it created in the first place.

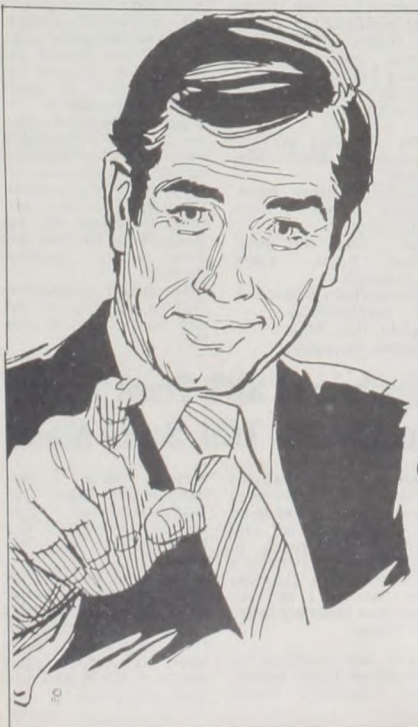

**VOTE**  
 for the  
**Candidate**  
 of Your  
**Choice**



Congressman

**Charles W. Stenholm**

**Congressional Comment**

**WASHINGTON, D.C.** — One of the most demoralizing battles being fought today in homes of the elderly in every corner of our nation is the tug-of-war between the Social Security check and rising costs of daily necessities caused by inflation.

There is no doubt that our elderly citizens and others living on fixed incomes are taking the cruelest blows as they see their small incomes stretched closer and closer to the breaking point.

It is far easier to raise questions concerning the direction of our Social Security program than to hit upon perfect solutions:

Was Social Security originally designed as a complete retirement plan or as supplemental income for retirees? How do benefit totals compare to the actual amount of money paid in by the individual during his or her years of work? Is this type of comparison, in light of today's inflation, fair?

Everyone agrees that all senior citizens ideally should spend their latter years in dignity and financial comfort. But can we ignore the young worker, struggling to raise a family and facing the same inflationary woes, who is seeing more and more of his earnings funneled away to the Social Security program?

With a built-in cost-of-living increase, tied to the Consumer Price Index, can Social

Security payments realistically keep up with inflation without the entire system breaking down at some point?

I could easily add to the list of questions regarding this issue -- historical, present and predicted -- of the Social Security dilemma, I find the answers are illusive.

Federal Insurance Contributions Action (FICA) Program deductions total 6.13 percent of the workers' paycheck and a like amount from his employer. At the same time, payments to those eligible are to increase by 14.3 percent in July. It doesn't take a calculator to deduce the imbalance between the two. The message is simple: to pay out more, you must take in more.

How did we get to this point and, more importantly, where, when and how will the upward spiral end?

In the weeks ahead, Congressional Comment will be investigating the Social Security Program, delving into the history of the program in an attempt to illuminate its purpose, as well as presenting a current assessment and reviewing some of the changes that have been proposed.

I make no claims to having all of the answers, but rather am asking the questions in an attempt to clarify misunderstandings about Social Security and to formulate my own course on this sensitive issue.

**Texas A&M forms research center for offshore work**

**COLLEGE STATION** — A new research center will be formed at Texas A&M University to develop solutions to problems associated with offshore oil drilling, pipelines and other installations.

The Center for Marine Geotechnical Engineering was authorized by the Texas A&M University System Board of Regents as a unit of the Civil Engineering Division of the Texas Engineering Experiment Station.

"Offshore work is going into deeper and deeper water where basic marine geotechnical engineering questions need answers," said Dr. Harry Coyle, head of the geotechnical group. "Our plan is to develop expertise and provide a center for excellence where someone can come when they have a problem."

**Consider energy when selecting microwave methods**

**COLLEGE STATION** — Although microwave ovens are easily the most energy-efficient cooking devices for small amounts of food, a Texas A&M University consumers study suggests a much closer look at add-on energy costs.

Gadgets like broiling devices heap on energy consumption. For instance, in cooking beef patties energy increases ranged from 51 to 71 percent over cooking by microwave alone.



**Looking Ahead**

by **Dr. George S. Benson**  
 President

NATIONAL EDUCATION PROGRAM  
 Searcy, Arkansas

**GUNS OR BUTTER**

It is instructive, preparatory to analyzing President Carter's budget for Fiscal 1981, to reflect on his previous four budgets. He inherited the budget for 1977 from President Ford but made his own changes to spend \$403 billion, a 12.8 percent increase over Ford's budget for 1976. Carter spent \$451 billion in 1978 which was an 11.9 percent increase over 1977. In 1979 the \$495 billion spent was 9.8 percent more than in 1978, but the 1980 budget of \$564 billion represents a 13.9 percent increase over 1979.

The Budget for Fiscal 1981 of \$616 billion is an increase of 9.2 percent over 1980 and a 68 percent increase in spending since President Carter assumed office. Carter's 1981 budget is \$250 billion greater than President Ford's last budget. During the four budget years 1977-1980, Carter's budgets were in deficit a total of \$161.8 billion, over \$40 billion per year average. During this same period federal spending increased an average of 12.1 percent each year.

If we turn our attention to the familiar pie-slice charts with which the government illustrates its publications and press releases on the federal budget we will observe that, as usual, the taxpayers are going to take a beating with the 1981 budget. We will note that 45 percent of the income for fiscal 1981 will come from individual income taxes, where in 1980 only 43 percent of the load was on individuals, and in 1979 only 38 percent. What this has to mean is that our taxes are going to increase.

If we want to learn what is causing our taxes to increase we can check the accompanying pie chart which indicates that transfer payments, which means direct benefits to individuals. It includes all manner of domestic relief and aid programs. This aid program will consume 43 percent of the budget dollar in 1981, while in 1980 it was only 39 percent and only 37 percent in 1979. What this means is that our spending, and consequently our taxes at the federal level

are increasing, not because of legitimate services provided by government but in order to take more earnings from the producers in our economy and redistribute them to the non-producers. In point of fact transfer payments or redistribution of income is actually much greater than government figures indicate. If one wants to take the time to calculate for one's self, it can be documented that the true redistribution percentage of the federal budget is closer to 57 percent than the 43 percent indicated as transfer payments. It has not been defense spending but rather welfare spending that has caused federal spending and taxes to increase. For example, in 1960, just 20 years ago, defense spending accounted for 49.8 percent of the budget while income redistribution received only 27.6 percent. By 1970 the defense share had dropped to 40.3 percent while welfare spending had grown to 39.2 percent. By 1979 defense had a 23.7 percent share of the federal budget with welfare or redistribution of income accounting for 56.6 percent.

It is important to understand the significance of this development; it represents a counterrevolution; it indicates a complete change in the purpose of government. When our nation was founded it was understood the purpose of government to be defense of life, liberty and property. In other words, defense was to be the major function of the federal government. By studying the changing thrusts in the successive federal budgets it is clear that defense, a legitimate function of government, has been thrust to the background -- and that the major function now is thought by the political party in power for the last twenty years to be redistribution of income. Consequently, most government spending programs are redistributive in nature. The huge tax increases now burdening us are therefore, simply to take the fruits of our labor in order to give them to someone else.

**DAVENPORT CHIROPRACTIC CLINIC**  
 301 E. Broadway  
 665-3521, Gainesville  
 If no answer call 665-2452 1-XD1

**YOU CAN BANK ON IT!**

**Family financial planning has never been easy and today it's harder than ever.** Young families just starting out are almost unanimous in asking the question, "Where did it all go?" This is one of the psychological hardships of inflation... you feel you are doing something totally wrong. You are earning more than you ever thought you could and yet there is nothing left after the bills are paid... sometimes before the bills are paid.

The only real relief is careful planning. Don't spend money you don't have to spend. Put off big purchases. Start a savings account and make it a **Number One Priority.** Add something to your savings each payday. Concentrate on spending less. Before you write that next check or spend that next dollar, ask yourself one question... "Can I do without this?" You'll surprise yourself at how often your answer will be "yes".

Make your money work wisely for you, not against you and you'll soon start winning that "losing" battle. You can BANK on it!

**Muenster State Bank**  
 Muenster, Texas  
 Member F.D.I.C.

24-101

**IT'S YOUR DUTY TO VOTE**

**TIRED OF POLITICAL DOUBLE TALK?**

Compare The Following Facts;

**Ray Grisham**

1. Is Conservative, no matter what part of the district he is in. Is, was, and will always adhere to the Conservative Philosophy.
2. Is a candidate for all of the 23rd District, not just one particular county.
3. With reference to redistricting, will fight to keep the district essentially as it is now, with Cooke County as the center.
4. Is opposed to unionization of state employees.
5. If elected will maintain a legislative office in Gainesville, the center of the district both geographically and with reference to population.
6. Has a real, not imagined, farm background, having been born and raised farming, working on his parent's and grandparent's farm and dairy operation until age 23 when governmental interference with the economy made it economically impossible to continue.
7. Opposes abortion.

**His Opponent**

1. Talks Conservatism in Cooke and Wise Counties, but admittedly campaigned vigorously for such liberals as Ralph Yarborough and Barefoot Sanders.
2. Advertises in Fannin County as being "Fannin County's Own Candidate" and promises Preferential Treatment to that county.
3. In a speech to the Bonham Chamber of Commerce, promised to redraw the 23rd District to make Bonham its center.
4. In a speech to the Farm Bureau in Gainesville, advocated collective bargaining for salaries by certain state employees.
5. Has promised the people of Fannin County that his legislative office will be in Bonham, Fannin County--the far Eastern end of the district.
6. Was born and raised in the city, moving to this district from Richardson only recently and now resides in the city of Bonham and where he runs a gymnastics school for kids...is NOT a farmer or rancher.
7. Has campaigned for pro-abortion candidates in past elections.

Consider These Facts, then vote May 3 for ...

**RAY GRISHAM**

for State Representative

A conservative voice in troubled times....

24-101P

### Loyalty Day Proclamation

WHEREAS The progress, tranquility and worthy influence of our city depends in large measure upon the determination of its citizens to create and to maintain vigorously the loyalty practice of true American ideals, and ...

WHEREAS It behooves us to periodically take stock of our achievements in such matters and to strengthen our stand against any influence either foreign or domestic, which might threaten to disturb our preferred way of life, and ...

WHEREAS There is in our nation evidence of some subverting forces endeavoring to undermine and destroy American unity, now ...

THEREFORE I, Leonard Endres, Mayor of the City of Muenster, do hereby concur with our national and state leaders in praising the concept of LOYALTY DAY, celebrated on the first day of May; and in further support of that special occasion I do urge every citizen, school, church organization, business establishment and home within my official jurisdiction to display the flag of our country proudly and to participate in public demonstration and ceremonies sponsored by the Veterans of Foreign Wars of the United States, and others, on LOYALTY DAY, May the first, nineteen hundred and eighty.

(Signed) Leonard Endres, Mayor

### MAYOR'S PROCLAMATION

WHEREAS, St. Richard's Villa has dedicated itself to providing quality care to those entrusted to its care, and

WHEREAS, many of our convalescing aged and chronically ill citizens spend varying periods of time in St. Richard's Villa and other long term care facilities, and

WHEREAS, the long term care profession has forcefully demonstrated its dedication by continually striving to upgrade standards of care and improve services, and

WHEREAS, St. Richard's Villa is sponsoring many activities in observance of National Nursing Home Week, beginning Mother's Day, May 11 through May 18,

THEREFORE, I, Leonard Endres, as mayor of this city of Muenster, Texas urge all residents of this community to join in this observance and participate in a demonstration of recognition, support, encouragement and appreciation for the high standard of care that St. Richards Villa is providing in our community.

(Signed) Leonard Endres, Mayor



Mr. and Mrs. Louis Sicking announce the engagement and approaching marriage of their daughter, Rita to Tony Mosenbacher of Gainesville, son of Mrs. George Reed of Gainesville and J.C. Mosenbacher of Marietta, Okla. The couple will be married in Sacred Heart Church on Saturday, May 24 at 5 p.m. The bride-elect is a graduate of Muenster Public High School and is attending Cooke County College. The future groom is a graduate of Gainesville High School and attended Cooke County College. He is employed by the Santa Fe Railroad. They will reside in Gainesville.

### Letter to the Editor

Dear Editor:  
Please (put this note) in your Letters to the Editor space, (to assist with) a family history search by me. My great-grandparents, Alexander W. Ely and Armilda Jane (Cox) Ely were married in Marysville, Cooke County in 1878. They lived in Marysville until the early 1890s before Mr. Ely made the land run in Western Oklahoma. They had 5 children born in Marysville. They were Mary, Thula, James, Easter and William.  
Any help in my family search will certainly be appreciated, and I will be happy to refund postage. Thank you for your help.  
Russell Prather  
2830 S.W. 63 Rd.  
Oklahoma City, Okla. 73159  
Phone 405-682-2882

**Lose Weight Safely**  
with Dex-A-Diet Tablets  
Only 98¢ at  
**WATTS BROTHERS**  
Gainesville TX51

### Classified Ads, 759-4311

## EFFECTIVE IMMEDIATELY!

Each individual account is insured to \$100,000 by FSLIC.

### 2½ YEAR CERTIFICATE

- ✓ Compounds interest daily.
- ✓ Pays ¼ of 1% more than banks.
- ✓ Has a term of 2½ years.
- ✓ FSLIC insured to \$100,000
- ✓ Minimum deposit of only \$100.

May Rates **10.750%**  
**11.513%** Annual yield

Type of Account	Minimum Rate	Term	Deposit
Pass Book	5.50% = 5.65%	Day to Day	\$5.00
Certificate	6.00% = 6.18%	90 days	\$100.00
Certificate	6.50% = 6.72%	1 year	\$100.00
Certificate	6.75% = 6.98%	2½ years	\$100.00
Certificate	7.50% = 7.79%	4 years	\$100.00
Certificate	7.75% = 8.06%	6 years	\$100.00
Certificate	8.00% = 8.33%	8 years	\$100.00

Money Market Certificate, 10.790% based on U.S. Treasury Bills (simple interest). Effective May 1 thru May 7  
Minimum deposit, \$10,000.00 for 6 months.

Substantial penalty for early withdrawals.

**FIRST Savings**  
and Loan Association of Bowie



Gainesville Branch  
1020 N. Grand  
Gainesville, Texas 76240

Ph. 865-0318

Home Office  
504 N. Mason  
Bowie, Texas 76230

10-XD1

## Extension Service Launches Educational "Thrust" Program

The Texas Agricultural Extension Service has just launched an innovative in-depth program for the 1980s.

Known as "Thrust for the 80s," the program encompasses a wide variety of educational activities that center around such people concerns as energy, economic conditions, land water resources, social conditions, marketing and policy, and leadership development.

All of the educational activities are being developed around the central theme of "The Extension Way -- People Helping People."

Dr. Daniel C. Pfannstiel, Extension director, said as a result of rapidly changing national, international, state and local policy and economic conditions, many concerns are being expressed by the citizens of Texas.

"We felt that we wanted to explore all of these concerns of our clientele. We asked our county Extension agents to confer with their program building committees at the local level and ex-

ploration these 'people concerns,'" Pfannstiel said.

A special task force was also assigned at the state level to take the concerns expressed by local citizens, study and organize the major concern areas, and identify problems which need to be solved.

"Thus, a major state agency -- so mandated by law -- went back to the people through county program building committees to ask them to help identify major overriding issues and problems for the 1980's," the Extension director added.

The state-wide task force, in turn, also took a look at what might be done about these major concerns of the people through problem-solving processes.

A five-year plan has been projected, which will include setting educational program directions and seeking to solve the people concerns.

The overriding issues will interface with educational programs planned at the county level by agents and specialists of the Extension Service, which operates as part of the Texas A&M University System.

Subject matter to be

taught and teaching methods are being developed into county plans of work for the coming year, which will address the people concerns.

"This 'Thrust for the 80s' program is expected to stimulate an overall intensification of Extension educational activities directed at high priority concerns of our clientele. This is the most effective way that we know of to respond to people concerns," Pfannstiel said.

### In All The World

No one is more understanding or more qualified to serve you.

GEO. J. **Carroll** & SON  
1-XD1  
24-101

## Voters Are Warned Against Hightower Name Confusion

Texas Railroad Commissioner Jim Nugent warned voters this week not to mistake his opponent's name in the May 3 Democratic primary for that of respected Texas Congressman Jack Hightower.

"My opponent, Jim Hightower, is the left-wing radical who was editor of the Texas Observer, and is the candidate of Ralph Nader, George McGovern and northeast liberals who want to keep buying Texas energy at bargain basement rates," Nugent said. "He is hoping that Texans, particularly in the northwestern part of the state, will confuse his name with that of Congressman Jack Hightower of Texas, a respected conservative."

Nugent recalled when Texans confused the name of Don Yarborough with that of former Senator Ralph Yarborough and elected him to the Supreme Court. He later was forced to resign.

Nugent points out that official state records reveal that about 40 percent of his opponent's cash contribution has come from out-of-state, while his own campaign has been supported by citizens of Texas.



## RE-ELECT JUDGE LEON DOUGLAS

The Court of Criminal Appeals



An experienced judge who has common sense. The people of Texas need to keep him in Place 1 on the Court of Criminal Appeals.

Political ad paid for Bill Arnott Treasurer, Committee to Re-elect Leon Douglas, P. O. Box 5945, Austin, Texas 78703 24-101

## Buy One Pizza, Second pizza for 99¢

With this coupon, buy any giant large or medium size pizza at regular menu price and get your second pizza of the next smaller size with equal number of ingredients, up to three ingredients, for only 99¢

One Coupon per visit please  
Coupon Not Valid for Gourmet Pizza

Coupon Valid for original Thin Crust Pizza Only.

810 East Hwy 82  
Gainesville, Texas 665-1789  
Valid thru Month of May

### Pizza inn

Please Present with Guest Check 24-401



May 11  
IT'S YOUR DAY  
**MOM**



Place your order for a Mother's Ring or select a watch diamond pendant, or piece of lead crystal at

**Koesler's Jewelry**  
Muenster

22-401

## Danke Schön

At this time, we wish to offer our sincere thanks and deep appreciation, to all the people who volunteered their time and efforts, working on various committees and projects, that made the 1980 Germanfest, the record breaking success that it was.

Our thanks and appreciation also goes out to the many businesses who furnished men and equipment to assist in the accomplishing the task of setting together all the components to make the 1980 Germanfest success possible.

Our thanks also to the City of Muenster and the Cooke County Sheriff's Department in overseeing the safety of the three day event.

With out the able assistance and tireless efforts of all the people that helped, our jobs would have been impossible to fulfill.

Again, we offer our deepest thanks and appreciation.

Dick Ferber  
Monica Hess

1980 Germanfest Chairmen

24-101

# YEARS AGO

## IT HAPPENED 40 YEARS AGO

May 3, 1940

Sunday's two inch rain assures fair grain crop. Meeting is called to discuss merger of Linn and Bailey school districts with Muenster. May 31 is set as closing date for both Muenster schools. Engagement of Rose Sandmann and Edgar Klement is announced. The Bob Swirczynskis are back to make Muenster their home after spending some time in Illinois. A class of 43 children is preparing for Solemn Communion May 12. Sidney Otto has joined the service department at Ben Seyler Motor Co. F.P. Pitcock, 69, of Lindsay dies of heart ailment. Campaign for soil projects originates here this week in City Hotel.

## 35 YEARS AGO

May 4, 1945

James and Gerald Bayer, 4-H club boys, show champion calves at annual 4-H and FFA Stock Show at Gainesville. Commencement exercises for Parochial School set for May 20; for Public School on May 24. New city water well will be drilled on north end of Main Street. F.J. Schenk retires from business after 40 years sells property to J.M. Weinzapfel. OPA plans ration books No. 5. City census shows 751 residents. Charles Everett of the Navy is here for a visit with his wife and three children and her parents, the John Walters. Mr. and Mrs. Cecil Rathburn announce the arrival of a daughter. PFC Robert Beyer of Lindsay is liberated from a German prisoner of war camp after being held since December 1944. Lindsay schools set graduation for May 13. Mr. and Mrs. Ray Owen announce the birth of a daughter.

## 30 YEARS AGO

May 5, 1950

Henry Sicking, 74, dies of heart ailment. Both Muenster schools get state man's okay in affiliation check. Cook County Dairy Herd Association if formed to promote dairy industry. Over three inch rain braces grain crop. Richard Wimmer who recently had

## Save Money! Save Time!

Prescription is our Middle Name.  
Shop the Drive-in Window for all your prescriptions and drug needs. 1-X01  
WATTS  
Prescription Shop  
302 N. Grand, Gainesville

surgery on his broken neck is making satisfactory recovery at Baylor Hospital. May 8 and 9 will be immunization days at local clinic. CDA discussion club ends current season with refreshments and social hour after study in the home of Mrs. J.J. Endres. Lindsay seniors rehearse for class play, "Dad For A Day." Eugene Klement, Harry Fisher, Joe Hess, Tony Koessler, Arnie Wimmer and Thomas Sicking complete veterans agriculture course.

## 25 YEARS AGO

May 6, 1955

Two hundred and seventy-four persons get over 500 shots on annual immunization day. County will vote Saturday on 10 cent tax hike for roads. Mr. and Mrs. J.M. Weinzapfel are invested in the Order of the Holy Sepulchre. Mathew Bernauer, native of Muenster, dies in crash near White Deer. Frank Klement is recovering from a gallstone operation. VFW and Auxiliary sponsor buddy poppy campaign. Seventy-popy children are receiving instructions for confirmation. Mr. and Mrs. J.B. Wilde return from 12 day trip to four states by plane and car. Rita Hermes and Harold Cocoran marry at Lindsay. Class of 48 in First Communion service here Sunday. Rev. Francis Zimmerer of Corpus Christi is visiting his parents at Lindsay.

## 20 YEARS AGO

May 6, 1960

Second election on creating a county junior college district will be held Saturday. Mrs. John Beizer, 71, of Lindsay dies. Death claims Mrs. Ada Walker, 91, of Bulcher. Cecil Murphy of Gainesville, 60, dies of heart ailment. Rain this week measures .67 inch. Gregory Hundt is elected president of Lindsay Parent-Teacher Club. German measles separated seven-year-old identical twins for the first time when Denise Walterscheid was a shut-in and Darlene went to school and the May Day procession. Miss Clara Trachta of Los Angeles is back for a visit in her former hometown. Homecoming at Marysville draws biggest crowd ever. Sacred Heart music students will be presented in two recitals set for May 11 and May 16.

## 15 YEARS AGO

May 7, 1965

Mrs. M.J. Endres, 81, pioneer resident dies after a week of illness. J.S.

Bagwell, 90, dies after a year of illness. Bill Russell, 79, dies at Gainesville. Drop in deposits, gain in loans shown at Muenster bank. Clear Creek group gets plaque for best watershed. Eber Dunbar, 64, of Saint Jo dies. Some 500 children are in ceremonies to crown May Queen here. Coin operated car wash opens. New directory distributed by Muenster Telephone Corp. Cathy Hoedebeck is runner-up in regional spelling. The Larry Joe Walterscheids move from Utah to Dallas. Ann Luke and Jack Fiedler marry in Dallas. Nurse Irene Frost is speaker at Golden Years Rest Home. Rita Schriever and Walter Zimmerer marry here. The J.M. Weinzapfels and Hubert Felderhoffs attend Holy Sepulcher meeting in St. Paul, Minn., and National Watershed Congress in Sioux City, Iowa. New arrivals: boys for the Frank Haverkamps Jr. and Eddie Grewings, a girl for the Tony Lamannas.

## 10 YEARS AGO

May 8, 1970

Muenster votes strong for Larry Sullivan and Lloyd Bentsen in primary election. Deposits are down and loans are up in Muenster State Bank's quarterly report. Mr. and Mrs. Henry Wiesman celebrate 50th wedding anniversary. Hay machinery sets off annual harvest rush. Two busy weeks await students of both local schools. Sister Canisia, former teacher at SH, dies in Arkansas at 65. Father Patrick Hannon is back for visit, first in ten years. Funeral services are held here for Ed Mason, 43, who dies in Houston. Some 400 attend Marysville homecoming. Muenster FHA Chapter ends year with social. Mrs. Oscar Detten joins Ladies' Fly-In at

Washington, D.C., for Farmers Union group. Audra Hunt and James Southard marry at Myra. New arrivals: girls for the Gus Berends and Harvey Kings.

## 5 YEARS AGO

May 2, 1975

Electric Co-op members hear report of all time high in both membership and business volume. Virgil Henscheid appointed eleventh local postmaster, succeeding Arthur Endres. Hornets beat Windthorst 13-3 for 13-A baseball championship. Arts-Crafts exhibit scheduled for May 4 at Sacred Heart. Daniel Fette chosen commander of First Battalion in A&M Corps of Cadets. Gary Henscheid competes in regional spelling bee. Muenster juniors win district UIL literary trophy. Laura Kralicke and Sandy Reiter are valedictorian and salutatorian at SH High. Dress Factory will sew uniforms for MHS Band. Randy Wolf and Don Endres are third in regional tennis. Ronnie Sicking, Randy Williams, Randy Barnhill and Tim Felderhoff get awards at NTSU craft fair. Hornets lose opener in state volleyball tournament. Herb Millers observe 25th anniversary. Susan Sloan and Paul Caplinger set wedding date. Phillip Russell marries Roxanna Reid. Special liturgy formally closes CCD class. Ken Swirczynski honored as outstanding student at NTSU. Donna Moster marries Gary Gieb. SH students among winners at CCC art show. Births: The Lendon Bauers of Llano announce a son; Wayne Sheppards of Dallas announce a son; to Edward Schmitts of St. Paul, Alberta, Canada, a daughter; to the Robert Millers a daughter.

## Hood Extension Homemakers Meet

"Physical Fitness" was emphasized by County Extension Agent Evelyn Yeatts when she spoke to the Hood Extension Homemakers Club on April 18. Mrs. Werner Becker, Jr. was hostess in her home at 1:30 p.m. Mrs. Yeatts spoke on

personal appearance, adequate sleep, good nutrition, medical and dental care and exercise.

Included in the business meeting were discussions on the May luncheon planned for the 13th at First Baptist Church in Gainesville. Other

items were; a Bread Fair in September and Germanfest in April.

The next meeting will be on May 21 in the Hood Club Building with Mrs. Lanita Lewter as hostess. "Let's Eat Seafood" will be the theme of the program.

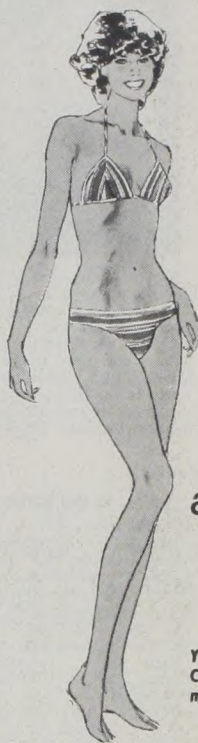

Today's Look is  
Trim & Tanned

We can  
help you  
Both  
Ways!

featuring  
Tanning Rooms

and Exercise Classes  
for Men and  
Women

You do not have to be a member of the Nu-U Health Club to enjoy the tanning rooms. Call today for more details!

Come see our full line of Danskin swimsuits-leotards-tights and tennis wear

**NU-U HEALTH CLUB, INC.**

Locally owned & operated by Ruth Jacobs and Vina McCutley  
1017 East California, Gainesville, 817-665-3414

24-101

1st Anniversary Sale

Sunday, May 4  
12 noon till 6 p.m.

All Merchandise  
33 1/3 to 40% off

We will be closed all day  
Saturday to prepare for this sale.

Classic Furniture  
& Collections

2003 E. Hwy. 82, Gainesville, 665-7323

24-101

After 16 Years  
Cooke County Residents  
Are Ready for a Change  
**ELECT**  
Joyce (Grewing) Zwinggi  
Tax Assessor-Collector  
of Cooke County



For 12 years I worked in local dress factories. For the past 13 years I have been employed in the county tax office, the last 4 years as chief deputy of the office with experience in every category.

For capability, honesty and courtesy,  
please cast your vote on May 3 for me,  
Joyce (Grewing) Zwinggi

THANK YOU  
FOR YOUR SUPPORT AND CONFIDENCE

Pol. Ad. pd. by Friends of Joyce Zwinggi,  
Joyce Zwinggi Chm., Gainesville, Tx.

23-201

# SCHOOL NEWS

## TIGER TALES

### Student Council

Monday, May 5 is the day for candidates for Student Council to display campaign signs. Elections will be held on Monday, May 12. Preceding will be speeches and skits. Candidates for president of the Student Council are Virginia Bartush and Margie Knabe; for first vice-president are Terry Flusche and Sam Hess; for second vice-president are Tim Voth and Mark Miller; for secretary, Janet Hesse; for treasurer are Susan Walterscheid, Nickie Hess and Gus Reiter.

Candidates for class representatives are: seniors Donna Hess and Lisa Hennigan; juniors Jenny Felderhoff; sophomores Karla Hartman; freshmen Shannon Fleitman, Brad Henschel and Neil Hesse.

### Sophomores

The sophomore class went to Prestonwood Mall, Castle Golf and Games and Crystal's in Irving on April 30. At Prestonwood they enjoyed shopping and ice skating. At Castle Golf and Games they played an 18 hole game of putt putt golf, pinball, etc. They had supper at Crystal's.

Sophomores also wish to thank everyone who helped make the babysitting project successful.

### SH School Menu

May 5 - 9

Mon. Barbecued Turkey, potato salad, baked beans, pineapple, bread, milk  
 Tues. Cheeseburgers, french fries, lettuce, tomato, fruit, milk  
 Wed. Chili-Mac, nachos, lettuce salad, apples, bread, milk  
 Thurs. Sandwiches, carrot & celery sticks, fruit salad, milk  
 Fri. Fish portions, tater tots, lettuce, tomatoes, bread, peanut butter, raisins, milk



UIL entries in story teaming, grades 2 and 3, were Kari Vogel, Murlin Evans, Jerry Brawner, and Staci Sicking. Staci placed Number 4.



The Student Council of Sacred Heart High School observed Arbor Day on Friday, April 25 with a brief ceremony before planting two trees in the area in front of the building. Among the participants were, standing, l. to r. Christy Felderhoff, Janet Hesse, Mark Miller, Laurie Endres, Bert Miller, Darrell Herr and Tim Voth. Kneeling, l. to r. Gina Hofbauer, Tammy Henschel and Virginia Bartush.



Boys and girls of Sacred Heart's junior high track teams are front, Kyle Walterscheid, Chris Dangelmayr, Rose Felderhoff, Puppet Stoffels and LeAnn Mollenhoff; second row, Mark Hesse, Scott Fleitman, Ronnie Dangelmayr, Connie Bayer, Lorene Bartel, Anne Felderhoff and Marilyn Hartman; back row, Bret Walterscheid, Neil Hesse, Jim Bartush, Jeannene Voth, Shannon Fleitman, Tammy Grewing and Sondra Hess.

Janie Hartman photo



Muenster entries in UIL oral reading, grades 5 and 6, were Melanie Richey, Angela Oakley and Dolle Pagel.

### Who's Who at MHS

Names of student favorites to be listed in the Muenster High School annual have been announced as follows by the annual staff.

Most likely to succeed, Gary Zimmerer and Julia Bright; most witty, Jim Biffle and Sandy Wimmer; most talented, Roland Serna and Rene Stelzer; most courteous, Elaine Grewing and Marcus Tate; most dependable...

### An Also-Ran

In last week's report on the TCIL district meet Troy Wolf was overlooked in two events. He finished sixth in both of the hurdles races.



Muenster entries in UIL ready writing, grades 5 and 6, were Darren Walterscheid, Mikael Fette, Tracey Walterscheid and Jean Pagel. Jean placed 5th.

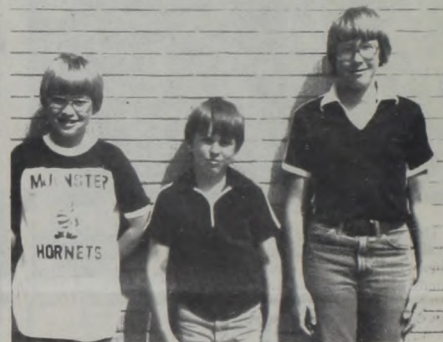

Muenster entries in UIL oral reading, grades 5 and 6, were Joe Pagel, Sam Fleitman and Scott Klement. Joe placed 4th.

## David London

Conservative Democrat

Businessman-Rancher

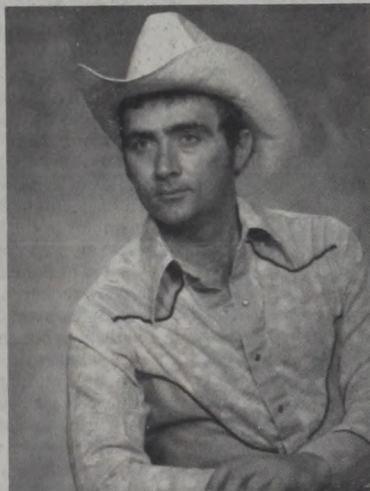

May 3rd Democratic Primary

David London

The State Representative Race in Perspective:

### Two Candidates:

David London, businessman-rancher  
 R.E. Grisham, trial lawyer

### Issues:

**Only one** candidate, David London, lives and works in State Representative District 23. His opponent doesn't even work in our district.

**Only one** candidate, David London, has been endorsed by the political action committees of the Medical Doctors, the manufacturers, the realtors, the new car dealers, and the agricultural community.

**Only one** candidate, David London, has stated his feelings about controversial issues such as;

1. Outlawing state funded abortions.
2. Fighting agricultural land tax increase
3. Against excessive welfare spending
4. Against more state regulations

**Only one** candidate, David London, is a former award-winning high school teacher with a degree in American Government and a former outstanding college debator.

Vote for the **One** truly Conservative State Representative Candidate - **David London!**

Political Ad paid for by David London for State Representative Committee  
 Robert Joe Vandergriff, Chairman, P.O. Box 32, Garrettsville, TX 76240

23-2D1

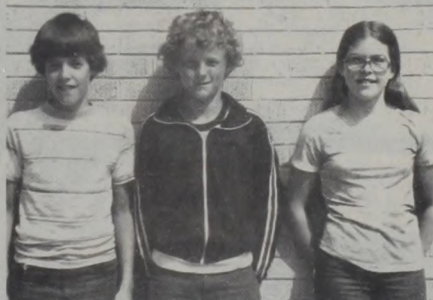

Muenster entries in UIL number sense, grades 4 and 5, were Paul Russell, Johnny Eldred and Rose Herr.

### Germanfest

## Tops & Teams

## Shirts

### \$5.00

Children's sizes SM, MED, LG  
 Adult Sizes SM & XLG

211 N. Main  
 Muenster, 759-2540

Mon.-Sat., 9 to 6  
 Marilyn Stoffels-Owner

24-101

# it's on the cuff!

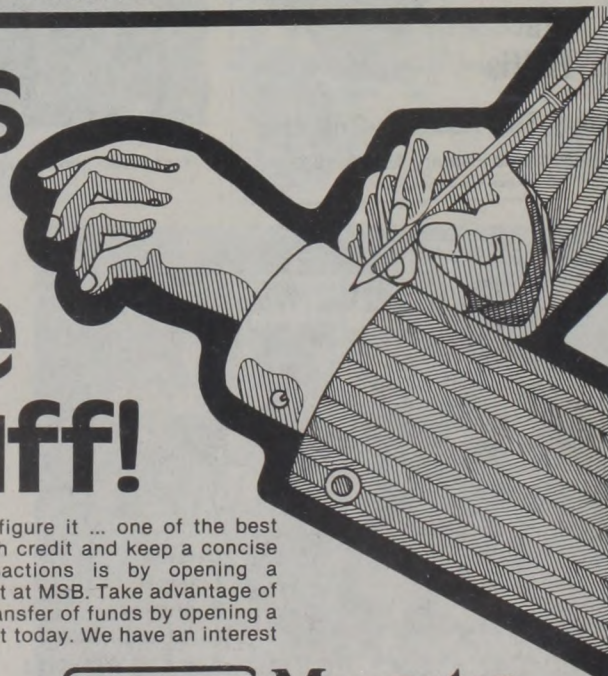

Any way you figure it ... one of the best ways to establish credit and keep a concise record of transactions is by opening a checking account at MSB. Take advantage of safe and easy transfer of funds by opening a checking account today. We have an interest in you!

Each account now insured to \$100,000

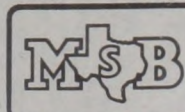

## Muenster State Bank

759-2257 Member FDIC 24-101

From Page One...

**Germanfest...**

type party. Along with these activities there was lots of dancing. Friday night a street dance; Saturday night a dance in the Community Center, another in the VFW Hall and a third in the pavilion; and finally a Sunday night dance in the pavilion.

The festival opened with a parade directed by Bertha Hamric and Dolores Miller as co-chairmen. Its principal units were a vehicle with the community's oldest couple, Mr. and Mrs. J.M. Weinzapfel, Homecoming Queens Lou Dyer and Elaine Walterscheid; Congressman Stenholm and Urban Endres in a re-created Model A Ford, the VFW color guard, Pearl Beer's sound truck,

Boy Scouts, Cub Scouts, Bluebirds, Blue Jays, Sacred Heart Drill Team, antique cars, a Budweiser speed boat and the Germanfest co-chairmen Dick Ferber and Monica Hess.

In spite of other signs that this Germanfest was the biggest the estimate is not indicated by the guest book, which was supervised by Mr. and Mrs. Al Wiesman. They had 52 pages of signatures averaging 35 names to a page, which figures to 1820 registrations. A similar calculation last year resulted in 1900.

Again the list tells quite a

story even though it includes only a small percentage of the crowd. Nearly all names are from out of town, some from afar. The addresses included hundreds from all parts of Texas and Oklahoma and thirty two other states, (there were 31 others last year.) And seventeen foreign countries were listed, the best represented being West Germany with 16.

Other countries named were Canada, Netherlands, Japan, New Zealand, Greece, Ireland, England, Scotland, Turkey, France, Fiji Islands, Belgium,

Hungary, Vietnam, Saskatchewan and Alaska. In addition to all those names and places there were a number of registrations that are illegible, with odds that some are foreign.

In closing the big festival with a smile and a sigh, the co-chairmen, Ferber and Hess, extend sincere thanks to a long list of individuals and firms for their part in the success story. They are David Fette, concessions chairman; Alvin Fuhrman, power chairman; John Pagel finance chairman; Bernice Sicking, recorder; Dick Pagel, tent chairman; Edgar



Mr. and Mrs. J. M. Weinzapfel, oldest Muenster couple ride an antique pickup in the Germanfest parade. —Janie Hartman Photo

**FINISH MUENSTER, TEXAS**



The second runner is Matt Sicking, Muenster's first finisher in the 15 km German Fun Run. —Janie Hartman Photo



Just a small section of the Germanfest crowd. —Janie Hartman Photo



A popular spot at the Germanfest, the Jaycees mobile saloon. —Janie Hartman Photo



Germanfest visitors taking a break in front of the Budweiser speedboat. —Janie Hartman Photo

**Polling Sites**

Polling places and precinct convention sites for the May 3 Democratic primary have been announced as follows by Jerry Woodlock, county Democratic chairman. Precinct 12, New gym at Era High School. Precinct 14, Ross Point Community Center. Precinct 15, Myra Community Building. Precinct 16, Ed Sandmann Home, Lindsay. Precinct 17, VFW Hall, Muenster. Precinct 18, Muenster Public School. Precinct 21, Lindsay Parish Hall. All polls will be open from 7 a.m. to 7 p.m. and precinct conventions will start at 7:15.



Jerry Reed maneuvers his bike in the Motorcycle Road-ero at Germanfest. —Janie Hartman Photo

**Rx**

**Dial 759-2833**

Store Hours: Mon. - Fri. 9-6, Sat. 9-1, Closed Sunday

**Muenster Pharmacy**  
Bob Pels, Registered Pharmacist  
Medical Center Bldg. 1-XD1

**Open Letter to the People of Muenster**  
From David London

When I filed as a candidate to replace retiring State Representative Bill Sullivan, Muenster was the first town I campaigned in. It was important to me to establish my legitimacy with the working, industrial class -- and no town in Texas has more of a pro-free enterprise reputation than Muenster.

I talked to businessmen here such as Rufus Henscheid and Ray Wilde and members of the Hess family and told them my views on freedom and how I wanted to fight any shift in our country toward socialism. They agreed with me and pretty soon other businessmen joined them in posting my campaign sign in their windows.

I appreciate all the support and encouragement you have given me in this very tiring campaign. I promise to be an effective conservative voice in state government for you.

Remember to vote in the democratic primary this Saturday. I just have one opponent, and -- since there is no Republican running -- I will be your state representative if I can get a strong vote from Muenster.

Thank you again,  
David London. 24-101P

**Bryan's Paint & Body Shop**  
Bryan Sicking 736-2295  
1 1/2 miles south of Myra

...Quality work at reasonable rates  
...Fast service on all auto glass  
...Specializing in collision repair  
...All work covered by 1 year guarantee

...Free estimates  
...Will handle insurance claims

**"My Record is My Platform"**  
**Re-elect Mrs. Jo Hillis**  
County Tax Assessor-Collector  
Democratic Primary, May 3, 1980

Political ad paid by Mrs. Jo Hillis 23-2D1

**Mother's Day, May 11**

**The Charm Shop**  
Pearl Evans, Muenster 24-1D1

Dresses  
Lingerie  
Sportswear  
Gift Certificates  
Free Gift Wrapping

Dyer and Rudy Koesler, cleanup chairmen; Pat Fisher, maintenance; Mike Stoffels, decorations; Al Wiesman, registration and information; Herb Knabe, fire safety; Al Walter security. John Monday, tables and chairs; Bertha Hamric and Dolores Miller parade; Doris Hamer, correspondence; Mike Otts, sound and PA system; Sam Endres, staging. Also Muenster telephone corp, phone service; Endres Motors and Wilde Chevrolet, shuttle vans; Community Lumber tent installation, Jimmy Jack Biffle, men and equipment; Pearl Beer Dist., sound truck; Coors, Budweiser and Schlitz, advertising; Jaycees, fence and materials; Budweiser, boat display; North Texas Emergency Medical Technicians, first aid.

**Tschüss!**  
**(So long)**

**Citizens of Cooke County**

Since I started my campaign, I have tried to meet and talk with as many persons as possible, and wish to tell you that I am earnestly working hard for the office of SHERIFF OF COOKE COUNTY. Obviously I have missed meeting many of you and hope you realize the impossibility of my reaching everyone.

As your sheriff, let me assure you that any time you wish to reach me you will find me hard at work and always dedicated to providing an effective, professional Law Enforcement Agency. In addition to that, I will exercise efficiency in office and keep cost of the office at a minimum. I will bring to the office sincerity, honesty, and integrity, and this is MY pledge to YOU! I'm asking for your support for me, Kenneth R. English, for Sheriff of Cooke County on May 3rd.

Pol. ad. pd. for by Kenneth English, 1113 Rosedale, Gainesville, Texas 24-101



Just after unveiling, Bertha Hamric of the city council reads the message on Muenster's historical marker. —Janie Hartman Photo



About 2000 start on the 1980 German Fun Run.

**Justin's 5th Birthday Observed with Cousins**



Justin Conrad Hartman

The fifth birthday of Justin Hartman was observed at the Polar Bear-Ashburn Party Room in Bryan, owned by the honoree's uncles and aunts, the Steve Scarmardos and the James Patranellos of Bryan.

It was hosted by his parents, Mr. and Mrs. Roy Hartman. Guests were the maternal grand mother, Mrs. Don Fazzino and aunts, Lu Scarmardo, Diane Patranello and Cindy Brewer and cousins, Stephanie and Christina Scarmardo, Gina Patranello, Nicole Brewer and Christopher Patranello and the honoree's sister and brother Ashley and Lucas Hartman.

The party at noon on April 19 featured hot dogs, pocket sandwiches, Cokes and chips. Aunt Lu decorated the ice cream birthday cake in a Superman theme; and there were co-ordinated party hats, whistles and balloons, followed by the birthday song and gifts. A special surprise was finding the birthday wish on the lighted marquee.

The Hartman family spent the weekend with her relatives in Bryan.

—Janie Hartman Photo

**The Christian Farmer CCD, Wed. April 16**

"The Christian Farmer" was honored in a special CCD Liturgy and Mass in Sacred Heart Church on Wednesday evening, April 16, at 8 p.m. following the regular CCD classes.

Debbie Bindel gave the opening introduction. In it she stressed that "the first farmer was the first man, and all historic nobility rests in possession and use of the land" ... a quote from Ralph Waldo Emerson. She continued by stating that "Each year, as every farmer knows, there is a re-birth on the farm. The first furrows plowed ... the first pigs farrowed ... the first wheat sprung. In this renewal lies a rich replenishment of the spirit. It is known only to men and women who have dedicated themselves to the land. To them we pay our compliments ... and trust that the years ahead will enlarge and enhance their sense of fulfillment."

Carol Klement gave the first Reading from Scripture. Keith Klement gave the second Scriptural Reading and Bryan Klement gave the Responsorial Psalm and Gospel Acclamation, all from the Missalette.

Mrs. Kenneth Klement, and Daniel and Jane Klement presented the Offertory petitions, including prayers for beneficial rain and sunny days; for increase of herds and flocks; in gratitude to the men and women whose lives con-

tribute to feeding a hungry nation; for church and national leaders who have helped give farming a proud heritage, and offering fruits of toil for enrichment of souls.

The Offertory gifts were presented by Mr. and Mrs. Harold Bindel and family.

And the Communion Meditation was given by Kenneth Klement. He presented the "Farmer's Creed."

Both, the "Farmer's Creed" and the Introduction were from a "Bicentennial Tribute" from the Sperry-New Holland Company's publication "Keeping Faith With The Farmer." It is printed in full in the Soil Conservation section of this issue on page 11.

**Amy Sturm's 4th Birthday Observed**



AMY STURM

Amy Sturm, daughter of Mr. and Mrs. Mike Sturm was four years old on April 23 and the date was marked by a birthday party in their home and the return of Mrs. Sturm from the hospital with five day old Kimberly Gay. Helping Amy's mother with party plans were the grandmother, Mrs. Ray Wilde and Mrs. Chris Cain, an aunt.

A Holly Hobbie theme was used in decorations and refreshments. Guests were Melanie and Scott Wilde, Christin and Cory Cain and Lisa Russell. Also the grandparents, Messrs. and Mmes. Ray Wilde of Muenster and Johnnie Sturm of Gainesville.

After gifts were opened and pictures made, refreshments of birthday cake, ice cream and lemonade were served.

**YHT Alert!**

YHT Members are reminded that if they have not sent their election sheet to Sue Trachta, please do so before May 5th.

**SNAP Menus**

Tues. May 6 Chicken Spaghetti, corn pudding, tossed green salad/ dressing, Texas Toast, butter, sweet potato pie, milk.

Wed. May 7 Barbecued pork & bun, potato salad, cabbage-carrot cole slaw, butter, peanut butter cake w/frosting, milk.

Thurs. May 8 Swiss steak w/brown gravy, whipped potatoes, peas and carrots, whole wheat bread, butter, applesauce cake, milk, tomato juice.

Report your News to the ENTERPRISE 759-4311 Box 190

**Hospital Notes**

The following patients were dismissed during the past 2 weeks Muenster Memorial Hospital.

Tuesday, April 14: Anna Pittner, Mrs. Roy Idell Jr. and Mrs. Evaristo Gonzales, Gainesville; Jake Huddleston, Myra; Mrs. Jeff Serna, Lindsay.

Wednesday, April 16: Mrs. Mike Luttmner and baby boy, Muenster; Mrs. Leonard Rodriguez, Dallas; Mrs. Jack Vaughan, Gainesville.

Thursday, April 17: David Lively, Muenster; John Bonoms, Grandbury; Mrs. Darcy Samples, Nocona; Mary Smith, Alfaretta; McWright and Mrs. Grady Mitchell, Gainesville.

Friday, April 18: Mrs. John Klement and Mrs. Stephen Stoffels and baby boy, Muenster; Rev. Kurt Bur-nich, Stone Lake, Wis; Edwina Case, Gainesville; Tom English, Rosston.

Saturday, April 19: Susan Balthrop, Muenster; Frank Ausanka, Wichita Falls.

Sunday, April 20: Mrs. Bobby Hermes and baby boy, Muenster.

Monday, April 21: Della Prather, Saint Jo.

Tuesday, April 22: Tony Fleitman and Jay Lawrence, Muenster; Mrs. Lutie Em-boy, Saint Jo; Perry Foster and Mrs. William Purcell, Gainesville.

Wednesday, April 23: Mrs. Mike Sturm and baby girl, Muenster; Mrs. Leon Fuhrmann and baby girl, Myra; Mrs. Jesse Shields, Saint Jo; Jack Compton, Laredo; David Parsons, Wichita Falls; Mabel Hamilton, Nocona.

Thursday, April 24: Mrs. Alois Rohmer, Muenster; Mrs. Winnie Agree and Mrs. Otis Vowell, Saint Jo; Mrs. Donald McKinney, Gainesville.

Friday, Apr. 25: Mrs. Jamie Boring, Tyler.

Saturday, Apr. 26: Mrs. Brenda Hughes, Muenster.

Sunday, Apr. 27: Curtis Hesse, Muenster; Roy Neu, Gainesville.

Monday, Apr. 28: Mrs. Ray Idell Jr., Gainesville; W.R. Christian, Fort Worth; Ronald Lorenz, Wichitza Falls.

**Whitesboro PTO Sponsors Fun Run**

Another fun run for North Texas is shaping up at Whitesboro. Sponsored by the PTO, it will be held in 3 and 6 mile divisions Saturday, May 3, starting 1 p.m. at Trollering Park. Registrations will be from 10 am until starting time.

A trophy will be awarded to the winner of each the three and six mile race and in addition a medal will be awarded to the winner of each age group and ribbons to second and third of each age group.

**THE CENTER Restaurant & Tavern**

Features homemade pizza, Steaks and your favorite beer and wine.

Friday Nights **Catfish Special**  
Includes: Baked potato or french fries, salad

**ALL YOU CAN EAT \$3.95**

CLOSED MONDAYS  
Kitchen closes at 10 p.m. Sun-Thur. 11 p.m. Fri. & Sat.

522 E. Division, Muenster

NEW PHONE NUMBERS  
Tavern 759-2984  
Restaurant 759-2910

Now at **HESS FURNITURE**

**MOTHER'S DAY SALE**

3 power levels — high, medium, low/defrost

Micro-Thermometer™ control shuts oven off when food reaches pre-selected temperature

Defrosts frozen foods in minutes

5 other models to choose from... **ALL SALE PRICED!**

**Special \$379.95**  
**Save \$40.00**

**The convenience of meals in minutes ... Cooks by time or temperature.**

The MicroThermometer™ temperature control takes the guesswork out of microwave cooking. The oven shuts off automatically when food reaches your pre-selected temperature — or cook by time with the digital timer. Three power levels to cook, reheat, defrost, stew or simmer.

**HESS FURNITURE**  
MUENSTER

**A & A TRAVELWORLD**

121 N. Grand - Gainesville, Texas  
(across from Tom Thumb Supermarket)

Call us for All Your Travel Needs  
Ph: 817-665-4181 / 665-1794

Owner: Al & Aida Reinartz

May 11

Mother's Day Remember Her With a Card from

**Frank Dustin Office & School Supplies**

110 N. Dixon, Gainesville

**ATTENTION DEMOCRATS**

**John Connally doesn't need your vote anymore.**  
**Ronald Reagan doesn't need your vote anymore.**  
**Texas does!**

Northeastern liberals have been planning for months to take over a seat on the Texas Railroad Commission—so they can continue to buy Texas energy for bargain basement prices.

They're counting on conservative Democrats crossing over into the Republican Primary to support Ronald Reagan (who now has the nomination all but assured)—leaving only liberal voters in the Democratic Primary.

If they are successful, they will elect radical left-winger Jim Hightower (not to be confused, as they hope, with conservative Congressman Jack Hightower).

Jim Nugent is the best qualified man for the job. Jim Nugent—and Texas—needs your vote in the Democratic Primary May 3.

**DON'T CROSS-OVER—VOTE IN THE DEMOCRATIC PRIMARY MAY 3!**

Pol. ad. paid for by Jim Nugent Committee. Shannon Ratliff, Treas. P.O. Box 1512, Austin, Texas 78767.

# Forestburg News

by Myrt Denham

Mrs. Stewart Hughes of Saint Louis, Missouri arrived at the home of her mother, Mrs. T.R. Settle, Wed. April 16 to visit with her, other relatives and friends.

Mr. and Mrs. Ira Beivley of Pampa visited with Lois Bewley and her brothers Lonni and Clyde on Wed. April 16 and spent the night. Mr. and Mrs. Ira Beivley came to spend some time visiting with his mother, Mrs. Bertha Bewley who resides at Saint Richard's Villa in Muenster.

Wednesday night April 16 beginner's square dance lessons started in Bowie at Pelham Park. Those from the Dewey area deciding to leave the "One-eyed Monster" for an evening of good clean family fun were: Mr. and Mrs. Bennett Reynolds, Mr. and Mrs. Elmo Brewer, Mr. and Mrs. Willard Allen and Mr. and Mrs. Perryman

Denham. The Reynolds and Brewers are not really beginners but the Allens and us Denhams are. Once we can untangle our feet and head em in the right direction it will really be great fun.

Delbert Greenwood celebrated his birthday Fri April 18. His wife Betty honored him with a dinner birthday at home of Mrs. Georgia Greenwood and family. Others enjoying the dinner prepared by Betty were: Mr. and Mrs. Roy Gentry and Mary Kazmir of Portersville, Calif., Mr. and Mrs. Joe Hunt, Mr. and Mrs. Buford Greenwood, Wanda Magee, and Mrs. Georgia Greenwood, Wynona Riddles, JoAnn and Bill Greenwood.

Mmes. Juanita Bailey, Marion Sockwell, Ruby Sledge, Cleo Lanier, Mary and Hal Hays attended the county-wide Health Fair held at the Nocona Community Center on Tues. April 15 from 1 to 7 p.m.

Gladys Barclay and Myrt Denham wandered over to Bowie Fri a.m. April 18 for a little shopping and on business. We enjoyed lunch at Morrow's Cafe and spied Millie and Webb Reynolds there chomping away on some hamburgers.

W.R. Christian of Fort Worth was visiting with relatives and friends in Rosston on Sat. April 19. He suddenly took ill had to be rushed to the Muenster Hospital and underwent

emergency surgery. Mrs. Vera Settle and daughter Christine Stewart visited him that afternoon and then they went on to visit H.L. Settle, Sr. Tony's brother - in the Gainesville Hospital.

Mr. and Mrs. H. L. Settle, Jr. of Gainesville, Mr. and Mrs. C.E. Hudspeth of Pilot Point, Mrs. Lola Webb of Dallas, and Mrs. Opel Berry visited with Mrs. Vera Settle and daughter Christine Stewart in Vera's home Sun April 20.

Mrs. Lucille Littell, Ray Jackson and Rev. George Thompson were honored with a birthday dinner party on Fri. night April 18 in the annex of the Forestburg United Methodist Church. Mrs. Decie Elzey was the hostess for the event. Those helping with the eating and fun were: Mr. and Mrs. Clifford Hudspeth, Mr. and Mrs. Howard Sockwell, Mr. and Mrs. Perryman Denham, Mmes. Dorothy Thompson, Betty Reynolds, Vera Mae McGee, Wanda Perryman, Laura Belle Jackson, and Ross Littell.

Leann Hays, Patty Duke and Janice Lanier were accompanied by Mrs. JoAnn Sicking to Houston to attend the State FHA meeting. The group left for Houston on Thurs. April 17 and returned home Sat. the 19th.

A good representation from Forestburg was present at the hamburger supper sponsored by the Rosston Fire Department. After the supper the Rosston Fire Dept. challenged the Forestburg Fire Dept. to a Volley ball game. The Rosston men won out as did the Forestburg women. As there was alot of food left the Rosston Fire Dept. invited the Forestburg Fire Dept. back on Sun. evening for a free meal and more volleyball.

Mrs. Buena Mae Westbrook of Dallas and Buster Netherly of North Carolina visited with Mr. and Mrs. A.G. Barclay on Sat. April 19. Buster is a cousin to Mrs. Westbrook and A.G.

On Sunday p.m. April 20 Mr. and Mrs. Ray Jackson motored to Decatur to visit with their son and wife - Mr. and Mrs. Bill Jackson and they also visited with Mrs. Jeanette Montgomery in the Decatur Hospital. From Decatur the Jacksons drove on to Springtown to visit their granddaughter and husband, Mr. and Mrs. Randy Bird.

The Forestburg Extension Homemakers' Club met Mon p.m. April 21 at 7 p.m. in the Forestburg Community Center. Roll call was answered with, "Tell a simple home remedy." Mrs. Veda Brogdon, president, presided at the meeting - conducting business matters. After which the

meeting was turned over to Mrs. Imogene Evans, county extension agent, who presented a program on Chinese Wok Cookery. The group cooked and ate a meal of Chicken Cantonese, pepper steak, and stir-fried vegetables with crisp noodles. Desert was lime sherbert. Those attending were: Mmes. Imogene Evans, Veda Brogdon, Mary Hays, Leann Hays, Juanita BAiley, Marion Sockwell, Betty Reynolds and Myrt Denham.

Friday night April 25 the All Awards Banquet for all grades for outstanding accomplishments during the year will be held at the Forestburg school. Representative Charles Stenholm is to be the guest speaker. Everyone is invited to attend, beginning at 7:30 p.m.

From time to time we hear funny tales on or about Forestburg. Most of you Burgers know the blank look you receive when you tell strangers you are from Forestburg. Recently while filling out forms at one of the clinics at the Sheppard AFB Hospital a young female airman started to ask where Forestburg was. Perryman thought he would tease her for not knowing where it is. He said "You mean to say that you've never heard of Forestburg?" She very quickly replied, "Certainly I have heard of Forestburg - the last time you folks were in here!"

## Donna Kay Lester Celebrates First

Donna Kay Lester, daughter of Mr. and Mrs. Don Lester, celebrated her first birthday on April 20 with guests who came for a noon meal, that included barbecue, a decorated cake, and homemade ice cream and was followed by opening of gifts. Another special treat was a telephone visit with her godmother, Mrs. Janie Cox of Houston. Guests for the dinner were the honoree's maternal grandparents, Mr. and Mrs. Bruno Fleitman; also Jerry Fleitman, Mr. and Mrs. J.D. Fleitman and family and an aunt, Mrs. Hilda Self. The following Thursday, on the actual birthday, April 14 there was another celebration in the honoree's home with the paternal grandmother, Mrs. Bedie Lester of Gainesville who was unable to attend the first party.

OPTIMIST: "One who takes a frying pan on a fishing trip." Anon.

**A Gift FOR EVERY MOTHER**

# NORELL

*A very special Norell Cologne Spray "Just for You",*

as a gift with your purchase from the Norell Collection

**Watts Brothers**  
Downtown Gainesville 23-2D1



A sound decision for Texas.

**Judge Jim Wallace**  
for Texas Supreme Court

Pol adv. paid for by Jim Wallace Campaign, 608 Fannin St., Houston, Tx. 77002 Jim Wallace, Treasurer



Dear Citizen,

On May 3, 1980 you will have the opportunity to voice your opinion in local government. Due to the fact that you have registered to vote, indicates to me that you have an interest in and are concerned about which candidate is most qualified and will fulfill the responsibilities of Sheriff.

Being a native of Cooke County and having served as Chief of Police for fourteen months, I am fully aware of the problems which exist and the people responsible for creating those problems. As Sheriff of Cooke County I would have the authority and opportunity to continue my work in solving those problems.

I have proven my ability to function as a law enforcement administrator and with my education, professional training, and sixteen years experience, I believe I can carry out the duties as Sheriff with noticeable improvements.

If I did not have the opportunity to meet you personally while serving as Chief of Police, or during this campaign, I apologize. My work has not permitted me as much time as the other candidates have had to meet and visit with all the citizens.

I do promise you this, if I am elected as Sheriff of Cooke County my door will always be open to discuss any problems you may have.

I need your support and your vote on May 3rd, so that we can have quality law enforcement in Cooke County.

Sincerely,

*Dan H. Jiller*

Paid Political Ad.  
Committee to Elect Dan Tiller Sheriff  
Ed Bianchi, Treas.  
1902 Laurel, Gainesville

LOOK REALLY NEAT WITH OUR **DRY CLEANING**

**MILLER'S CLEANERS**

Call 665-3201

We Give S&H Green Stamps

**329 N. Commerce**  
1-XD1

**DAIRY**  
HIGHWAY 82  
MUENSTER, TEXAS

Drive-thru Window for Your Convenience

Phone Orders 759-4512

**INN**

Daily Specials

**BBQ Sandwiches**

Chipped or Sliced **\$1.45**

24-1D1

**Re-Elect Mrs. Jo Hillis**

**My Record** is **My Platform**



*I am Jo Hillis and I am asking you to re-elect me to the office of County Tax Assessor Collector. It has been impossible for me to contact each of you personally so I would like to take this opportunity to ask you to vote for me Saturday May 3rd.*

*I feel, without any reservations, that I can ask you, the voter of Cooke County, to return me to this office upon my past record of management, responsibility, experience and hard work.*

*Besides overseeing the handling of your tax dollars and motor vehicle fees, I have also worked along beside my employees.*

*I will continue to be honest, loyal and hardworking and will continue to stand up for what I think is best for the taxpayers.*

**Vote for Jo Hillis Saturday May 3rd**

24-1D1



From Page One...

**MHS Awards...**

Dyer, Kim Walterscheid.  
Home Economics: Nancy Fleitman, Beverly Trubench, Shelly Zimmer.  
Industrial Arts: Kevin Klement, John Klement, Gary Zimmerer.  
Math: Mark Felderhoff, Brent McElreath, Gary Zimmerer.  
Science: Mark Felderhoff, Glenn Fisher, Gary Zimmerer.  
Social Studies: Julia Bright, Floyd Felderhoff, Gary Zimmerer.  
Spanish: Lou Dyer, Kim Walterscheid, Robert Weinzapfel.  
Athletic Boy: Kevin Klement, Todd Richey, Phil Wolf.  
Athletic Girl: Karen Walter-

scheid, Jill Walterscheid, Brenda Wimmer.  
Balfour Award: Lou Dyer, Don Frazier, Todd Richey.  
All Around Girl: Lou Dyer, Judy Walterscheid, Karen Walterscheid.  
All Around Boy: Don Frazier, Todd Richey, Gary Zimmerer.  
Highest Score on National Math Test: Mark Felderhoff, Glenn Fisher.  
DAR Citizenship Award: Lou Dyer.

Phone 759-4311, or send to Box 190, Muenster, 76252, to share news of interest with out-of-town friends, relatives, or former residents.

From Page One...

**VOTE...**

For Associate Justice Supreme Court - Place 4 - C.L. Ray  
For Judge, Court of Criminal Appeals - Place 1 - Marvin O. Teague and Leon Douglas  
For Judge, Court of Criminal Appeals - Place 2 - John Humphreys, W.T. Phillips and Mike McCormick  
For Judge, Court of Criminal Appeals - Place 3 - Walter Boyd, Edith Roberts and Tom Davis  
For State Senator - District 22 - Bob Glasgow and Walt Parker  
For State Representative - District 23 - Ray F. Grisham and David London  
For Associate Justice,

Court of Civil Appeals - District 2 - Joe Spurlock.  
For District Judge - District 16 - W.C. (Bill) Boyd  
For District Judge - District 235 - Larry B. Sullivant  
For District Attorney - District 235 - Brock Smith  
For County Attorney - Chuck Bartush, Jr.  
For Sheriff - Bill Pratt, Kenneth R. English and Dan H. Tiller  
For County Tax Assessor - Colletor - Mrs. Jo Hillis and Joyce Grewing Zwinggi  
For County Chairman - Jerry W. Woodcock  
In the north box only they are:  
For Justice of the Peace - Precinct 1, Place 1 - Bill M. Freeman  
For Constable - Precinct 1

- Bobby Don Doty  
For Precinct Chairman, Precinct 18 - Jewel M. Otto  
In the south box only they are:  
For County Commissioner - Precinct 3 - Jerry Lewis  
For Precinct Chairman, Precinct 17 - no candidate  
The ballot also offers the opportunity to indicate one's preference for the party's presidential nomination. The candidates are: Jimmy Carter, Edward M. Kennedy, Jerry Brown or uncommitted.

**Save money  
Save energy**

**St. Anne's Society Meets April 13**

St. Anne's Society members held a brief business meeting on April 13 at 7 p.m. in the Community Center before joining the St. Joseph's Society for a social hour.  
Mrs. Denis Walterscheid presided and reports were given by Mrs. Leo Henschel and Mrs. Harold Knabe. Communications were received from Mrs. Beaman and Mrs. Marie Badgett.  
"Get-Well Cards" were sent to Mmes. W.J. Miller, Joe Hoemig, Frank Rauschuber, Tony Felderhoff, John Herr, John Mosman, Frank

Hacker and J.A. Klement. Marie Henschel read "Eternity" aloud and Mrs. Ray Owen won the door prize.

**Crossroads Extension Homemakes Club**

Members of Myras Crossroads Extension Homemakers Club used their April 17 meeting to prepare for their booth at Germanfest. They met in the home of Mrs. Larry Vogel with Bernice Sicking presiding. Members assembled grab bags for Mvra's booth for children. Brenda Ramsey was chairman of the committee to assemble supplies and Kathy Vogel secured volunteer help.  
Members discussed the countywide May luncheon in Gainesville and answered roll call by naming a favorite vegetable. Bernice Sicking served refreshments.  
Mrs. Marcie Schmitz will present a program on Summer Cooking, when the Myra Club meets on Thursday, May 15.

**SNAP News**

Cooke County Health Nurses attended the SNAP Meeting Wednesday, April 23 at the Muenster SNAP Center. Blood Pressure checks were given to 32 senior citizens and Anemia tests were administered to 35; all received clear reports. Rosa Driever won the door prize, a wind chimes set donated by SNAP.

**Political Announcements**

Subject to Democratic Primary  
**For Representative Dist. 17, U.S. Congress**  
**CHARLES W. STENHOLM** (Re-Election)  
Pol. Ad. pd. by Charles Stenholm

**For Judge 235th Judicial District**  
**LARRY B. SULLIVANT** (Re-Election)  
Pol. Ad. pd. by Larry Sullivant

**For Judge 16th Judicial District**  
**W.C. (BILL) BOYD** (Re-Election)  
Pol. Ad. pd. by W.C. Boyd

**For Sheriff of Cooke County**  
**BILL PRATT** (Re-Election)  
Pol. Ad. pd. by Bill Pratt

**KENNETH MAC FITTS** Republican  
Pol. Ad. pd. by Kenneth Mac Fitts  
P.O. Box 1245, Gainesville, TX 76240

**KENNETH R. ENGLISH**  
Pol. Ad. pd. by Kenneth R. English, 1113 Rosedale, Gainesville, TX 76240

**For Commissioner Precinct 3**  
**JERRY LEWIS** (Re-Election)  
Pol. Ad. pd. by Jerry Lewis

**For State Senator District 22**  
**BOB GLASGOW**  
Pol. Ad. pd. by Bob Glasgow for Senate Campaign, Perry D. Elliott, Treas., P.O. Box 1250, Stephenville, TX 76401

**WALT PARKER**  
Pol. Ad. pd. by Walt Parker for Senate Campaign Fund  
W.C. Orr, Treasurer

**For Tax Assessor-Collector of Cooke County**  
**JO HILLIS** (Re-Election)  
pol. ad. pd. by Jo Hillis

**JOYCE ZWINGGI**  
Pol. Ad. pd. by Joyce Zwinggi

**For State Representative District 23**  
**DAVID LONDON**  
Pol. Ad. pd. by David London  
P.O. Box 32, Gainesville, TX 76240

**RAY GRISHAM**  
Pol. Ad. pd. by Ray Grisham, Rt. 1, Howe, TX

**TOP QUALITY!  
BIG SAVINGS!  
SUPER SERVICE!**

**FINEST QUALITY MEATS AT LOWEST PRICES**

GRAIN FED HEAVY BEEF <b>T-bone Steak</b> ..... LB. <b>\$2.89</b>	GRAIN FED HEAVY BEEF <b>Porterhouse Steak</b> ..... LB. <b>\$3.19</b>
GRAIN FED HEAVY BEEF <b>Sirloin</b> ..... LB. <b>\$2.29</b>	GRAIN FED HEAVY BEEF (Vac Pac) <b>Boneless Brisket</b> ..... LB. <b>\$1.99</b>
GRAIN FED HEAVY BEEF <b>Sirloin Strip Steak</b> ..... LB. <b>\$3.99</b>	<b>Bacon Ends</b> ..... LB. <b>39¢</b>
SELECT <b>Sliced Beef Liver</b> ..... LB. <b>49¢</b>	EXTRA LEAN <b>Cube Steak</b> ..... LB. <b>\$2.99</b>
HILLSHIRE FARM SMOKED <b>Sausage</b> ..... LB. <b>\$1.89</b>	SMOKED <b>Sliced Bacon</b> ..... LB. PKG. <b>89¢</b>
BATH MEAT OR BEEF <b>Franks</b> ..... 12 OZ. PKG. <b>99¢</b>	SMOKED MEAT OR <b>Jumbo Franks</b> ..... LB. <b>\$1.19</b>
SILVER SPUN RIBLESS SLAB <b>Sliced Bacon</b> ..... LB. <b>79¢</b>	FISCHER'S SMOKED <b>German Sausage</b> ..... LB. <b>\$1.39</b>
FISCHER'S <b>Sliced Bacon</b> ..... 1 LB. <b>\$1.19</b>	HORNEL <b>Little Sizzlers</b> ..... 12 OZ. PKG. <b>\$1.09</b>
JIMMY DEAR PURE PORK <b>Sausage</b> ..... LB. <b>\$1.39</b>	TYSON - USDA GRADE "A" <b>Fryer Breasts</b> ..... LB. <b>\$1.09</b>
OSCAR WALTER SLICED <b>Bologna</b> ..... 12 OZ. PKG. <b>\$1.39</b>	TYSON - USDA GRADE "A" <b>Fryer Drumsticks</b> ..... LB. <b>99¢</b>
FRESH FROSTED <b>Turkey Hindquarters</b> ..... LB. <b>45¢</b>	<b>Fryer Backs</b> ..... LB. <b>25¢</b>

FRESH FROSTED - CHOPPED  
**Beef Patties**  
"Volume Buyers Special"  
**2 LB. \$2.69**

SHURFINE  
**Cane Sugar**  
Limit 1 W/\$10\* or More Additional Purchase Excl. Cigs.  
**5 LB. BAG \$1.48**

DUNCAN HINES - ASSORTED  
**Cake Mix**  
LIMIT 2  
**18 1/2 OZ. PKG. 68¢**

SWIFTS TENDER - R - LEAN  
**PORK ROAST**  
Boston Butt  
**79¢**  
SWIFT'S TENDER - LEAN BOSTON BUTT  
**Pork Steak** ..... LB. **99¢**

SHURFINE  
**TEA BAGS**  
LIMIT ONE  
**100 CT. BOX 99¢**

REGULAR - WITH ONION-SMOKED  
**Heinz BBQ Sauce** ..... 16 OZ. BTL. **68¢**  
HUNTS PEELLED  
**Whole Tomatoes** ..... 14.5 OZ. CAN **39¢**  
HUNTS  
**Tomato Sauce** ..... 4 8 OZ. CANS **\$1.00**  
HUNTS  
**Tomato Paste** ..... 12 OZ. CAN **59¢**  
GRIFFIN  
**Waffle Syrup** ..... 32 OZ. BTL. **\$1.19**

**Hunt's Ketchup**  
44 OZ. BOTTLE **\$1.29**  
COMMANDER  
**Sardines** IN OIL ..... 3.75 OZ. CAN **45¢**  
CHICKEN OF THE SEA  
**Tuna** ..... 12 OZ. **\$1.89**  
KLEENEK BOUTIQUE  
**Tissue** ..... 125 CT. PKG. **69¢**  
KLEENEK DINNER  
**Napkins** WHITE & ASST. ..... 50 CT. **73¢**

ASSORTED VARIETIES  
**Totino's Pizza**  
LIMIT FOUR  
**12.5 OZ. PKG. 88¢**

SHURFINE COFFEE ALL GRINDS  
Light Crust Flour ..... 5 LB. **89¢**  
Maxwell House Master Blend ..... CAN **\$2.79**  
Maxwell House Master Blend ..... CAN **\$5.57**  
Dawn Liquid ..... 22 OZ. **99¢**

SHURFINE - PURE  
**Instant Tea**  
3 OZ. JAR **\$1.19**

Colgate Health & Beauty Aids  
(REGULAR \$1.47)  
**DENTAL CREAM** ..... 5 OZ. PKG. **89¢**  
Miss Breck Hair Spray ..... 8 OZ. **\$1.29**  
Reach Toothbrush ..... 1 PAK. **89¢**  
Barbasol Shave Cream ..... 11 OZ. CAN **69¢**  
EXTRA-STRENGTH  
**Tylenol Capsules** ..... 60¢ **\$1.99**  
FAMILY PACK - REG. 80¢ BRAND  
**BAND-AID** ..... 60¢ **79¢**  
EXTRA-STRENGTH  
**plastic strips** ..... 60¢ **79¢**

shurfine white  
**Potatoes** ..... 16 OZ. **28¢**  
ASSORTED  
**Kool Aid** ..... 31 OZ. CANS **\$1.99**  
SHURFINE  
**Tomatoe Soup** ..... 3 CANS **89¢**

FRESH DAIRY FOODS  
SHURFRESH  
**Orange Juice** ..... 64 OZ. **\$1.49**  
CHIFFON WHIPPED  
**Margarine** ..... 1 LB. BOWL **79¢**

BLUE BONNET  
**Margarine**  
QUARTERS  
**1 LB. PKG. 59¢**

FROZEN FOODS DEPARTMENT  
**Fried Chicken** MORTON ..... 32 OZ. PKG. **\$2.39**  
**Orange Juice** TREESWEET ..... 12 OZ. CAN **89¢**  
**Banquet Dinners** ASSORTED ..... 11 OZ. PKG. **79¢**  
**Orange Juice** TREESWEET ..... 6 OZ. CAN **49¢**

MARYLAND CLUB  
**COFFEE**  
All Grinds  
**1 LB. 2.79**

SPARKLING FRESH PRODUCE  
U.S. NO. 1 RIBSET  
**Potatoes** ..... 5 LB. BAG **69¢**  
FLORIDA  
**Sweet Corn** ..... 5 EARS **79¢**  
FRESH  
**Squash** ..... LB. **39¢**  
**Broccoli** ..... LB. **49¢**

SUNKIST CALIFORNIA  
**Navel Oranges**  
**5 LBS. \$1.00**

Nestea®  
**Mix 'n Match Offer**  
SAVE UP TO \$3.10 SEE STORE DISPLAY FOR DETAILS  
NESTEA 100% Instant Tea ..... 3 OZ. **2.21**  
NESTEA Iced Tea Mix ..... 32 OZ. **2.21**  
NESTEA Low Calorie ..... 8 OZ. **2.21**

**Spic & Span** The Big Job Cleaner ..... 16 OZ. **59¢**  
**IVORY** DISH LIQUID ..... 32 OZ. BTL. **\$1.38**  
**COMET** CLEANSER ..... 3 14 OZ. CANS **\$1.00**  
**CHEER** LAUNDRY DETERGENT ..... 49 OZ. BOX **\$1.68**  
**MR. CLEAN** CLEANER ..... 28 OZ. BTL. **\$1.19**  
**TOP JOB** CLEANER ..... 28 OZ. BTL. **\$1.19**  
**COMET** LIQUID CLEANSER ..... 21 OZ. BOTTLE **89¢**

**Fischer's Meat Market**  
**55 SAVES LIVES**  
**AFFILIATED**

Small Ads... Big Results!

CLASSIFIED ADS!

CARD OF THANKS

Our deepest thanks for all the expressions of sympathy and kind words...

I want to take this time to thank Dr. Knight, Dr. Kralick, Fathers Stephen and Denis...

LOST & FOUND

LOST: BILLFOLD, tan with orange and red markings, tri-fold. Contains drivers license...

PURSE LOST AT GERMAN-FEST!! If any identifiable items are found, please contact Peggy Popp...

FOR SALE

SUPER AUCTION Stamps Coins Antiques Saturday, May 31, 10:30 a.m. Nocona Community Center...

Watkins Products For Sale Mrs. Joe Hofbauer 414 N. Hickory

ELIMINATE EXCESS WATER with Aqua Ban diuretic tablets from the Discount Pharmacy, Muenster

FOR SALE: USED side by side refrigerator. Good condition. Hess Furniture Co

AUTOS FOR SALE - The following vehicles are available at these prices: Jeeps \$59.50; Cars \$48.00; Trucks \$89.00. Call for information 602-941-8014, ext. 674

FOR SALE: USED SOFA and 2 swivel rockers. See at Garden Center

Call Jan Cain for Mary Kay Cosmetics and Re-orders Free Delivery and Facials 759-4408

Expert Installation Quality Material DALE'S CARPET SHOP CARPET TILE LINOLEUM 319 N. Commerce Gainesville, Tx. PHO. 665-2208

USED TELEPHONE POLES For Sale at COMMUNITY LUMBER COMPANY

SALES and SERVICE Billy Bob Phillips Formerly with Personality Furniture PHILLIPS SALES CO. 301 W. Broadway 668-3833, Gainesville

Modern Floors & Fabrics

The one place shopping center for home decorating needs. Carpet - Vinyl - Tile Carpet Cleaning - Custom Window Treatment - Wallpaper Ceiling Fans - Light Fixtures Formica - Clocks Fabrics - Patterns - Notions

PROTECT YOU and your house while you sleep. Smoke alarms available at Community Lumber Company.

WE HAVE 3 demonstrator Kirby Vacuum Cleaners with attachments. Full Warranty, 1/2 price. Gainesville Sewing and Vacuum Center, 835 E. Calif. Gainesville, 665-9812

See Tony's Seed & Feed for a Complete Line of SPRING Field Seeds

OMC PARTS & ACCESSORIES NOW is the time for your spring TUNE-UP FOR all your boating needs Sales-Service-Accessories GAINESVILLE MARINE East Hwy. 82 817-668-7462 Gainesville, Texas

WRANGLERS Shoes - Boots Work - Dress - Western Nocona Boots J. R. Hocker Men's & Boy's Store 207 N. Commerce, Gainesville

Resistol Straw Hats Tony Lama Boots H Bar C Short Sleeve Western Shirts Wranglers Name Belts Jack Cheaney Saddle Shop 211 W. Elm, Gainesville

40 Watt Hi Power Auto Door Speakers 5 1/4 in. speaker mount 1 1/2 in. deep moisture shields included \$27.95 per pair Radio Shack DEALER 22-381 Gainesville Shopping Center

HAY FOR SALE Kansas & S. Dakota alfalfa. Call 665-4698 or 668-8066.

Concrete Contractor All types concrete work. Driveways, sidewalks, patios, including setting forms. Call after 5, 665-7526

ELECT DAVID LONDON Democratic Primary - May 3rd State Representative Businessman Rancher CONSERVATIVE DEMOCRAT

16 ft. X 52 in. Cattle Panels \$18.50 10 or more for \$18.25 ea.

Trailer Parts and Supplies Structural Steel and Pipe

Complete Line of Bolts and Miscellaneous Hardware Metal Sales, Inc. On Highway 82 west of Gainesville

IN STOCK Electrical - Plumbing Paneling - Roofing Hardware - Water Pumps Heating - Air-conditioning We can recommend an installer Muenster Building Center Muenster, Tex. 759-2232

FOR SALE: EIGHT USED trade-in sewing machines. All re-conditioned. \$49.95 up to \$89.95. Gehrig Sewing Center

FOR SALE: SPANISH STYLE sofa, matching chair & coffee table. Excellent condition. Call 759-2851

Call Dan Luke 759-2522 FOR FINA GAS FINA OIL

FINE DIAMONDS WATCHES, JEWELRY WATCH REPAIR KOESLER JEWELRY Muenster

GLASS: Plate, window, automobile, furniture tops, mirrors. Complete glass service. We handle insurance claims. Gainesville Glass Shop, 665-3321, 311 N. Chestnut.

CERAMIC TILE: New and old installation. For estimate call Ted Henschel, 759-4280, Muenster. 57f

INSULATE for comfort and economy. Community Lumber Co. Muenster. 52-f

PRE FINISHED PANELING in stock at Community Lumber Co. New Kirby VACUUM CLEANERS 209 W. Calif., 665-2542 Hudgins Gainesville

SEWING MACHINES VACUUM CLEANERS STEREOs, TAPES Records & Accessories SALES & SERVICE ALL MAKES Hudgins 209 W. Calif., Gainesville Phone 665-2542

Modern Floors and Fabrics has renewal stickers for car license plates.

PROMOTE YOUR BUSINESS with speciality advertising. Call Mike Stoffels, representing Tasco Industries. Muenster, Texas, 817-759-4224.

FEED ONE ADULT for \$7.06 weekly. Includes 1 lb. meat, choice of 8 vegetables, grain. Free Details Tri-Co. R. Y. Rt. 3, Box 135F Azle, Texas 76020.

FOR SALE: Cemetery Monuments, all sizes. Reasonably priced. See J. P. Flusche or phone 759-2205 or 759-2203.

Calves for Sale. 150 to 250 lb. 768-2778

FOR SALE: 20x40 FT. BARN to be moved, and 3 METAL RABBIT HUTCHES. Call 736-2371 after 5 p.m.

REAL ESTATE

NEW HOMES 2, 3, and 4 bedrooms. Priced \$30,000 to \$55,000. 95 percent financing available. Shag carpet, fireplace, ash cabinets. Frazier & Rodgers Construction Co., 665-5343, 1209 N. Grand, Gainesville.

2 tracts of land located about 6 miles northeast of Muenster. 186 acres at \$675 and 100 acres at \$600. Town & County Real Estate, 1209 N. Grand, Gainesville, 665-0419 or 665-2641.

Nearly new 3 bedroom, 2 bath house in Endres addition. Pay equity and take up existing note. You can't beat this at today's interest rates. If you want a house, don't miss this deal.

125 acres, will adjoin the Muenster Lake when completed. With nice house, barns, corrals, 8 acre lake, only 2 miles west of Muenster on Hwy. 82. Good grasses. Equipped to run horses or cattle. Priced at \$1250.00 per acre. \$156,200. 230 acres located 3 1/2 miles west of Muenster. All in pasture, 2 ponds good fences, corrals, road frontage on 3 sides. Priced at only \$500.00 per acre. \$115,000. Make an offer. Cash talks. Call now; tomorrow may be too late.

DON FLUSCHE Real Estate Broker 759-2832

Home for Sale 13% Interest Low Down Payment To Qualifying Buyer Muenster Building Center

OSBORNE HAWKINS presents the Land Rush REAL ESTATE Will buy, sell, trade or appraise all types of real estate ARNOLD HEAD Office (817) 668-7716 Home (817) 668-8803 301 N. Grand, Gainesville

FOR SALE IN MUENSTER BY OWNER 3 bedroom house, horse barn, hay barn, and 3 1/2 acres. excellent facilities. Call 759-2259 or 759-251265-4f

FOR RENT

MOBILE HOME for rent, 2 bedroom, fully furnished, a block from school on N. Walnut. Ph. 759-2938, Jerome Pagel.

NOW LEASING U-Store and Lock Mini Storage 759-4212 514 E. 1st. St. Muenster

Let's save energy now.

Baptism of Twins In SH Church Sun. The infant twin sons of Mr. and Mrs. Ray Fleitman, Barry Michael and Brian Matthew were baptized Sunday, April 20. Father Stephen Eckart officiated in Sacred Heart Church at 1:30 p.m. Baptismal sponsors for Barry were an uncle and aunt, Mr. and Mrs. Lawrence Neusch; and for Brian were an uncle Paul Fleitman and aunt Susie Knabe. The paternal grandparents, Mr. and Mrs. J.W. Fleitman were hosts for a noon dinner prior to the church service. Guests were Becky Fleitman, Mr. and Mrs. Gene Yosten, the baptismal sponsors, parents of the twins, and James Neusch. The maternal grandparents, Mr. and Mrs. L.F. Knabe, Sr. were unable to attend.

WANTED

WANTED: MUENSTER CITY Swimming Pool Manager and lifeguards for summer 1980. Apply immediately in person at Muenster City Hall.

Work Wanted Rusty Vert CEMENT CONTRACTOR 817-726-3547 Era

Baby Sitting Day or Night Eva Nissen, 513 Elm 24-2C1P

Help wanted - Apply at City Hall

HELP WANTED Part Time Waitress. Must be 18 years of age. Apply in person at The Center Restaurant & Tavern.

FOR LAWN MOWING, call Craig Monday, 759-4350.

CARPETS INSTALLED. Call Roy Monday, 759-4350.

Permanent and Full Time Help Wanted Russell Newman Mfg. Co. Saint Jo, Texas Apply Monday through Friday 8 a.m. to 2:30 p.m.

HELP WANTED We need experienced help for immediate employment in the best equipped factory in the North Texas area. Paid Holidays, Paid Vacations Hospitalization, Profit Sharing JR. ELITE Dress Manufacturing Co. 120 N. Sycamore, Muenster

HELP WANTED Applications are being taken for production, maintenance and lab. Apply in person 8am to 5pm A M P I 115 N. Elm, Muenster

SERVICE

PAINTING Interior or Exterior Acoustic ceiling blowing Wallpaper hanging Spray painting barns and fences Ronnie Hess Paint Co. 759-4864

G & H Backhoe & Dump Truck Service Herman Grewing, Bernard Hesse Sewer Systems Oil Field & Industrial Work Ph. 759-4130 or 759-4304 Mobil Ph. 759-4812

Inquire of our services when in need of, automobile, farm machinery, commercial or personal loans. Or, checking accounts, Saving Accounts, Safe Deposit Boxes, Travelers Checks, Collection and Exchange, Drive-in Service and 24 hour depositary.

MUENSTER STATE BANK A Full Service Bank, Member F.D.I.C.

PLUMBING Installation & Repair Residential & Commercial FIXTURES, SUPPLIES McDonald Water Pumps Robert Russell Plumbing 759-4155 Muenster

For Home Delivery of Fort Worth Star Telegram or Dallas Morning News Call Bill Tidwell collect 458-7828, Bx. 546, Sanger. 16-1f

TACKED COMFORTS for sale. Dacron batting. Full size and queen size. For added comfort. For a cozy winter. Lined with terry cloth for easy laundering. See to appreciate. Mrs. Herb Fette, Myra, 736-2371.

Buy, Sell, Rent, Trade, Enterprise Classified

Automotive Machine Shop Service grind valves - bore blocks grind crankshafts - custom engine building Schmidkofer Automotive Inc. 835 N. Grand Ave. Gainesville 668-7241

Sewing Machine Repairs All makes & models. In our store or in your home. Gehrig Sewing Center, 759-4112.

Bob's Auto Service A/C Service Auto Transmission Serv. Engine Overhaul Car & Truck Elec. Serv. Radiator Repair R. D. Walterscheid 759-4474

DON'T BE STUCK UP on Wallpaper. I will hang wallpaper in new homes or remodeled. Call Rita Russell, 759-4155 after 7 p.m.

Dozer Service Call or See Frank Hess 759-4249 CUSTOM FARMING: Disking, chiseling, tilling and applying herbicides. Also Rome Plowing old fields or pastures, preparing land for bermuda grass. J.H. Bayer, 759-2924



# Forestburg News by Myrt Denham

When springtime fell upon this fair land sometime back and our little feathered friends started returning from the Southland to build their nests some tender hearted folks out Mallard way decided they would make some provisions for them. Elaine and Price Truitt very diligently built little houses of all sorts for them to build their nests in. You guessed it! The birds ignored the houses and built their nests elsewhere. One "couple" built their little nest in the Truitts little Honda motorcycle. Now Price is waiting very patiently for them to hatch their babies, raise them and be on their way so he won't have to do so much walking.

Elmer Hunt and sons of Alvord visited with his parents Mr. and Mrs. Joe Hunt of New Harp Sunday April 13th.

Wynona Riddles reports that the chicken-poxs are making their rounds in the

Forestburg School.

Myrt Denham was hostess for a get-acquainted coffee on Tuesday, April 22 to introduce a friend, Mrs. Elaine Truitt of Argyle and Mallard. Guests were Mmes. Vesta Carter, Marion Sockwell, Betty Reynolds, and Gladys Barclay.

Mrs. Mary Hays attended the rehearsal of the Civic Singers in Bowie on Sunday April 13. She will be singing with the choir in their performance for the public on Sunday April 27th at 3:30 p.m. at the United Methodist Church in Bowie. Mrs. Hays is gifted with a beautiful singing voice and it is a treat just to hear her sing - so we hope she is given the opportunity to sing a solo or two. Mrs. Hays, husband Hal and daughter Leann are all members of the Forestburg United Methodist Church.

Mr. and Mrs. Charles Leeper of Houston visited

her parents Mr. and Mrs. D.D. Echols of Mallard Sunday April 13th.

Mr. and Mrs. Ray Barnett of Rockwall and Gene Sessums of Myrtle Springs were April 12th weekend guest of Mrs. Lulu Sessums.

Mr. and Mrs. Roy Gentry and Mrs. Mary Kazmier of Portersville, Calif. arrived in the Uz Community recently to visit with relatives and friends there, in New Harp and the Bург.

Mayo McGee, son of Mrs. Vera Mae McGee, spent several days last week in Saint Anthony's Hospital in Amarillo undergoing various tests. Mayo is now at home and feeling much better we are happy to report. Mayo is married to the former Jeanette Gilliland.

Mr. and Mrs. Freddy Williams of Nocona are the proud parents of a new baby boy born Mon. April 14. The young gent was named Marcus James and he weighed in at 7 lbs 11 oz. His grandparents are Mr. and Mrs. Fred Williams of Mallard.

Mr. and Mrs. Ed Watkins of Dallas were recent visitors in the home of Mr. and Mrs. W.B. English of Rosston.

Mr. and Mrs. Jimmy Don Greenwood and family of Bowie visited his mother Mrs. Bessie Greenwood, Uz, Sunday April 13.

Mrs. Sue Sirman, wife of L.D. Sirman, has been hired to replace Mrs. Lucill Williams as teacher's aide for the next school term.

Mrs. Faith Sandusky took over her duties as the Forestburg Independent School Tax Collector and the school secretary on Mon. April 21.

Mr. and Mrs. Harold Prather and Wynona Riddles, motored over to Saint Jo Tues. night April 15 to attend service at the Church of Christ there.

Mr. and Mrs. Froy Edes and family of Saint Jo and B.B. Harding of Camp Lateolia were dinner guests of Mrs. Georgia Greenwood and family on Sun. April 13.

I now quote one Perryman Denham of the

Dewey Community. He says that when the Forestburg men get together all they can talk about is cattle, price of feed, the weather, hay, and how hard they work. He says the Forestburg women usually wind up discussing their husbands - the ones with good husbands run 'em down and the ones with sorry husbands brag on them. Myrt is having a hard time deciding what category Perryman falls into.

Mr. and Mrs. Sam Parson and family of Wichita Falls, Mr. and Mrs. John Dunn of Saint Jo, Mr. and Mrs. Charles Leeper of Houston, Mrs. Darlene Johnston and Terrell of Bowie and Mr. and Mrs. D.D. Echols of Mallard were all guests of Mr. and Mrs. Buford Greenwood Sunday April 13.

Bob Dale of Long Beach, Calif. is visiting in the home of his brother and wife - Ed and Joyce Dale of Rosston. Bob came to help brother Ed celebrate his birthday.

Mrs. Jeanette Montgomery, Decatur, daughter of Mrs. Cleo Lanier, underwent major surgery Wed. a.m. April 16 in the Decatur Community Hospital. She made it through surgery just fine and is doing very well - thinks she will get to go home the first part of this week.

Sam Parsons, Wichita Falls, husband of the former Karla Greenwood underwent knee surgery in the Muenster Memorial Hospital Wed. a.m. April 16. Sam is doing fine and should be home when you read this.

Mrs. Frankie Neeley of Gainesville visited with her sisters Mmes. Alice and Esther Shears and Mrs. Elva Carter . April 16.

Mrs. Millie Reynolds was over in Bowie Wed. the 16th visiting her sister Mrs. Joe Denham - they did a little "pinching and feeling" at

some of the stores. Later Millie visited her friend Mrs. Margie Hunter.

The Forestburg United Methodist Women met for their regular meeting Wed April 16 at 2 p.m. in the annex of the Forestburg United Methodist Church. Mrs. Betty Reynolds was in charge of the day's program entitled "A Common Bond: Ecumenical Involvement of United Methodist Women". After the program the meeting was turned over to Mrs. Alice Shears, president, for a short business meeting which was followed by a fellowship period with the group enjoying delicious refreshments served by Mrs. Reynolds. Others present were, Mmes. Esther Shears, Lucille Littell, Dorothy Thompson, Laura Belle Jackson, Marion Sockwell, Vera Mae McGee, Decie Ellzey and Myrt Denham.

Also available with safety toe.

Sizes 7-13 widths B-D

**RED WING** RED WING SHOES

**LOST LUGGAGE**  
209 N. Commerce, Gainesville

Make this a **MOTHER'S DAY** she'll remember and get a **FREE BIRTHSTONE!**

Capture her heart with a beautiful family birthstone ring. Each brilliant and colorful stone represents a family loved one. Set in 14 karat or 10 karat gold. Mother or Grandmother will cherish this gift forever. And, for a limited time, the first birthstone set in the ring is FREE.



Please bring this ad with you for your free birthstone

*Sander's Jewelry*  
West Side of Courthouse, Gainesville

**National Nursing Home Week**  
May 11-18, 1980

*Love is Ageless*

**Visit a Resident**

**St. Richard's Villa**  
Muenster

West Hwy 82  
Mrs. Richard Cain

817-759-2219  
Mr. W.D. Fuson

**Walt Parker is our best choice for the Texas Senate!**

By any measure, North Central Texas native Walt Parker is our best choice to take the place of retiring Senator Tom Creighton in the Texas Senate, District 22. Unlike most candidates, Walt Parker has a broad understanding of both the private sector and the public arena, and has a record of accomplishment in both.

A successful independent businessman, farmer and rancher, he knows firsthand the factors which affect our economy and job opportunities in our area.

As an experienced legislator who was elected to five terms in the Texas House of Representatives, he knows the intricate workings of state government.

And, with his impressive record of accomplishment in public service, he has proven his concern for all segments of our society.

Walt Parker is respected by his hometown neighbors and Austin colleagues alike as a man of ability, dedication and integrity. He has the background and capability to be an effective senator for our area immediately.

- ★ North Central Texas native.
- ★ Elected to five terms in the Texas House of Representatives.
- ★ Successful independent businessman since 1954.
- ★ Successful farmer and rancher with over 25 years experience operating 2,200 acre family farm located in Johnson, Hood and Somervell counties.
- ★ Former area high school football coach and business teacher.
- ★ Former National Football League Official; currently NFL Official Observer.
- ★ Air Force veteran of World War II and Korean war.
- ★ Lifetime family man, married to the former Mildred Brock. They have a grown son, Walt, Jr.

**WALT PARKER**  
TEXAS SENATE, DISTRICT 22  
The Conservative Choice!

Pol. Ad. Paid for by Walt Parker Senate Campaign Fund. W. C. Dr. Treasurer. 608 North Locust, Denton, Texas 76201

**GMC POWER LINEUP**

- Sliding side door for easy dock loading
- Two wheelbases available
- Custom vinyl bucket seats available
- Full instrumentation available
- Delco Freedom Battery standard
- Some 125" models have seating available for up to 12
- Side sliding door
- 110" or 125" wheelbase available
- Short 97" BBC for maneuverability, good weight distribution
- Manual or automatic transmissions available
- Computer-matched brake system
- Classic sealed wood floor in cargo box
- 4-wheel drive available

**GMC TRUCKS**

Muenster **HOEDEBECK GMC** 759-4366

**TRUCKS ARE WHAT WE'RE ALL ABOUT!**

Frame that family photo for **Mother's Day** — a wide selection of frames to choose from.

Hand inlaid wooden music boxes from Italy — Petit Point boxes from China — Flower Arrangements.

**The Frame House**  
*Distinctive Gifts*  
102 W. Main, South side of Courthouse, Gainesville



Muenster's picture memory team, grades 4 and 5, in UIL competition included Ryan Klement, Andy Burnette, Mark Hennigan, Melody Klement, Meridith McDaniel and Eileen Knabe. The team placed 4th.



Muenster entries in UIL spelling, grades 5 and 6, were Karen Wolf, Tammie Reiter, Amy Davidson and Dana Dankesreiter. Tammie was Number 1.

From Page Five...

Who's Who...

dable, Lou Dyer and Don Frazier; Chat-A-Lots, Barbie Wimmer and Brad Biffle.

Also, most friendly, Elaine Grewing and Monte Wimmer; most energetic, Sandy Wimmer and Dale Swirczynski;

Favorite, Lou Dyer and Kevin Klement; most studious, Lou Dyer and Gary Zimmerer; best groomed, Jo Ann Gibson and Roland Serna; most school spirit, Todd Richey and Lou Dyer.

Fun Run...

Russell 40 to 49, Donald Lowrie, Robert Ooffer, Lou Neeb 50 and over, Edwin Jackson, J.B. Outlaw, Gene Brock

Ladies Division 10 to 13, Vanessa Moore, Danna Hamric, Kim McCoy 14 to 18, Marilee Matheny, Sandra Newberger, Laura Hayes

19 to 24, Robin Wylie, Tawni Vowell, Alice Johnston

25 to 29, Nancy Dennison, Joy Frederick, Joan Walker 30 to 34, Nancy Patton, Karen Richardson, Diane Foster

35 to 39, Judy Antonette, Brigette Williams, Laura Kennelly

40 to 49, Mary Kennard,

Dianne Gregg, Nancy McClintock

50 and over, Wanda Conlin. Winners of the first three of the 5 km fun run were recorded as follows.

0 to 10, Scott Houdek, Tommy Guthrie, Kenny Little; Kendall Paine, Lisa Marshall, Jolanda Wimmer 11 to 15, Mike Moffitt, Craig Presnall, Andy Melton; Tammy Shaw, Gayle Hermes, Tonya Fisher.

16 to 25, Stan McComber, Marc Dick, Arthur Green, John Zimmerer, Mike Dangelmayr; Brenda Hollows, Tricia Probst, Linda Carey, Melissa Weinzapfel

26 to 35, Ricky Easley, Rumpy Hess, Robert Brannon; Susie Fickey, Shelly Minnes, Mary Bagby

36 to 45, Bill Erickson, Daniel Garza, Mike Matheny; Jeannie Lave, Susie Nyfeller, Dawn Dunn 46 and over, Hubby Barker, John McClintock, Jim Stahl; Angie Tranthan, Charlotte Rybak.

Attend First

Holy Communion

Mrs. Alphons Walterscheid attended the first Holy Communion of her granddaughter, Gina, daughter of Mr. and Mrs. Wilmer Walterscheid, on Sunday, April 20. Gina was a member of a class of 40 participating in the Mass and ceremonies in St. Joseph's Church at 8:30 a.m.

A breakfast for Communicants and families followed in the Parish Recreation Center. Also attending were Wayne and Deby Byrn (another granddaughter) of Houston.

Returning to Muenster on Monday, Mrs. Alphons Walterscheid and son Leon stopped in Justin to visit Bonny and Florence Prescher and see their new home, recently occupied.

4H Project Fair

Sixty-five 4-H'ers entered in the Project Fair contest held in the gymnasium of Sacred Heart School on April 15. The 4-H'ers brought ceramics, wood-working, silk flowers, embroidery, latch hook items, paintings and drawings, and a variety of other items that displayed their talents in the art of handicrafts.

These are the 4-H'ers who had their items on display. Sivell's Bend: Rodney King, Jeff Parsons, Connie Lewis, Terry Harrell, Pam Smith, Cheryl Lewis, Shelly Lewis, Chad Martin, and Eddie Pybas. Muenster: Michelle Kleiss, Darren Cheaney, Amy Davidson, Carl Zimmerer, Una Hess, John Zimmerer, Andy Burnette, and Shelly Zimmerer. Mountain Springs: Sherry Acker, Jon Reasor, John More, Daniel More, Amy Pitzinger, Suzanne Tuck, and Paula Reasor. St. Mary's: Juliane Kral and Lorie Schroeder. Callisburg: Cassi Cunningham, Marisa Beaver, Pippa Fennell, and Patty Meeks.

Gainesville: Kevin Schumacher, Brandi Turner and Chad Turner. Lindsay: John, Nick, Linda, Mary Ann, Leo, and Kathleen Sandmann and Katrinka Griffin.

Era: JoAnna Roberts, Jimmy Sutton, Jerri Kelly, Cathy & Lisa Murray, Larry, Brian, and David Downe, Nancy and Bobby Balthrop, Mark, Margie and Michael Knabe, Joe and Kelly Yarbrough, Molly Jones, Pam and Tim Kirk, Missy Young, Barbara Wade, Tammy and Ginger Camp, Monica Wilson, and Sherri Jo Brown.

Winning items in the fair will be carried to the State 4-H Project Show at College Station in June. These items will compete with others from Texas and will receive a Rosette ribbon. The State Project Fair is sponsored by Anco The Anderson Company of Bryan, Texas.

Winning entries to go to the state contest are: Jon Reasor's wood boat, Kevin Schumacher's birdhouse, Rodney King's kerosene lamp holder, Jimmy Sutton's tool box, Jeff Parson's model car, Mary Ann Sandmann's latch hook wall rug, Kathleen Sandmann's embroidery towel, Tim Kirk's leather belt, Barbara Wade's leather belt, Cassi Cunningham's ceramic doll, and Chad Martin's wood splitter.

Judges for the Project Fair were: Judy McDaniel and Betty Rose Walterscheid.

Be Sure to Vote on Saturday, May 3

Save into Spring SALE

SUNKIST CALIFORNIA Navel Oranges

5 LBS. \$1.00



PRODUCE

- CALIFORNIA SUNKIST Navel Oranges . . . 5 LB. \$1.00 Celery . . . . . 3 Stalks \$1.00 NO. 1 RUSSET Potatoes . . . . . 20 LB. \$1.79 Sunkist Lemons . . . . . LB. 39¢ Yellow Onions . . . . . LB. 15¢

- COMMANDER Sardines 18 OIL 3.75 OZ. CAN 45¢ EVAPORATED Pet Milk 32 OZ. CAN 49¢ KLEENEX BOUTIQUE Tissue 128 CT. PKG. 69¢

SHURFINE Cane Sugar

Limit 1 W/\$10\*\* or More Additional Purchase Excl. Cigs. 5 LB. BAG \$1.48

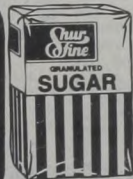

SHURFINE TEA BAGS

LIMIT ONE 100 CT. BOX 99¢

ASSORTED VARIETIES Totino's Pizza

LIMIT FOUR 12.5 OZ. PKG. 88¢

- OLD MILWAUKEE CANS Beer . . . . . \$1.29 DUNCAN HINES, 18 1/2 OZ Cake Mix . . . . . Limit 2 68¢ SHURFINE 1 LB. Crackers . . . . . 59¢ NIBBETS 12 OZ. Corn . . . . . 39¢ SHURFINE 16 OZ. Cut Gr. Beans . . . . . 3/\$1.00 SHURFINE CANS Colas . . . . . 6/\$1.19 SHURFINE 16 OZ. Tomatoes . . . . . 3/\$1.00 SHURFINE Cookies . . . . . 3 Bags \$1.00

CRISP Stalk Celery 3 FOR \$1.00

DRUGS

Spic & Span The Big Job Cleaner 16 OZ. 59¢ IVORY DISH LIQUID 32 OZ. BTL. \$1.38 COMET CLEANSER 14 OZ. CANS \$1.00 CHEER LAUNDRY DETERGENT 49 OZ. BOX \$1.68 MR. CLEAN CLEANER 28 OZ. BTL. \$1.19 TOP JOB CLEANER 28 OZ. BTL. \$1.19 COMET LIQUID CLEANSER 21 OZ. BOTTLE 89¢

- REG. \$2.95, 6 OZ. COMITEX Cold Liquid . . . . . \$2.78 REG. \$2.31, 1/2 OZ. AFRIM Nasal Spray . . . . . \$2.09 REG. \$2.75, 40 REG. Tampax . . . . . \$2.59 REG. \$2.69, 100s Tylenol Tablets . . . . . \$2.55 REG. \$1.39, 12 OZ. CURTIS FUN SIZE Butterfinger . . . . . \$1.25



Colgate Health & Beauty Aids (REGULAR \$1.47) DENTAL CREAM 5 OZ. PKG. 89¢ Miss Breck Hair Spray REG. \$1.81 3 OZ. \$1.29 Reach Toothbrush SOFT OR MEDIUM 1 PAK. 89¢ Barbasol Shave Cream REG. 99¢ 11 OZ. CAN 69¢ TYLENOL CAPSULES REG. \$2.19 50¢ \$1.99 BAND-AID BRAND EXTRA-STRENGTH plastic strips 60 79¢

REGULAR — WITH ONION-SMOKED Heinz BBQ Sauce 16 OZ. BTL. 68¢

FROZEN

- MORTON 32 OZ. FROZEN CHICKEN \$2.39 TREESWEET 12 OZ. ORANGE JUICE 89¢ MORTON 9-11 OZ. FROZEN DINNER 58¢ TOTINA 12 1/2 OZ. PIZZA, ASST. LIMIT 4 88¢ MORTON 32 OZ. FRIED CHICKEN \$2.39 TREESWEET 12 OZ. ORANGE JUICE 89¢ SARA LEE 9 OZ. APPLE CRUNCH ROLLS \$1.19 SHURFRESH ASST. 1/2 GAL. MELLORINE 59¢

HIGH QUALITY SHURFINE QUALITY FOODS LOW COST!

- SHURFINE WITH NO PURCHASE LIMIT 1 Sugar . . . . . 5 LB \$1.48 HEINZ 16 OZ. BARBECUE SAUCE 68¢ SHURFINE 100 CT. TEA BAGS 99¢ SHURFINE 17 OZ. CS OR WK CORN 4/\$1.00 HUNT'S 46 OZ. TOMATO JUICE 69¢ FRANCO-AMERICAN, 15 OZ. SPAGHETTI in meat sauce 49¢ HEINZ 12 OZ. HOME STYLE GRAVY 39¢ 32 OZ. COCA COLA 6/\$1.99 10 OZ. COCA COLA 8/\$1.29

SWIFTS TENDER — LEAN PORK ROAST Boston Butt LB. 89¢ SWIFT'S TENDER — LEAN BOSTON BUTT Pork Steak . . . . . LB. 99¢

MEATS

- FRESH CUT Chuck Roast . . . . . LB \$1.38 TYSON CUT UP Mixed Fryer Parts . . . . . LB. 39¢ SHURFRESH 6 OZ. Lunch Meats . . . . . 59¢ SHURFRESH MEAT OR BEEF Franks . . . . . 12 OZ 89¢ WE SLICE Bulk Bologna . . . . . LB. \$1.29 TYSON "A" Hearts & Gizzards . . . . . LB. 89¢ Pork Roast . . . . . LB. 89¢

TYSON — MIXED Fryer Parts LB. 39¢

DUNCAN HINES — ASSORTED Cake Mix LIMIT 2 18 1/2 OZ. PKG. 68¢

Prices Effective thru Wed., May 7

Service ★ Courtesy ★ Price Hofbauer's Food & Locker Service

AFFILIATED

Sicking, Eberhart Honored by CO-OP

Leo Sicking, line superintendent, of Cooke County Electric Cooperative and Leona Eberhart, senior billing clerk, were recently honored at a retirement dinner.

Leo was recognized by Mike Sloan, general manager, as having 41 years of service to the Cooperative. He was presented meter No. 10, which was the first meter installed for the Cooperative by Leo on the Al Wiesman property. His employment began on June 1, 1939. In fact, he worked with the contractor who built the first 197 1/2 miles of line serving 315 original members. He has been line superintendent since 1942. Leo has experienced many hardships and long hours insuring quality service to the Cooperative. It is

said that Leo knows every pole, every foot of line, every transformer and every resident on the Cooperative line.

Leo, and his wife, Martha, have eight children; Carol Lee, Charles, Sharlene, Annette, Karen, Kevin, Dan and Dean; one grandson and one granddaughter. Leo and Martha reside on a farm northeast of Muenster and plan to continue operating their farm. The line department employees presented Leo with a garden seed planter.

Leona Eberhart was introduced by Jewel Otto, office manager, who stated that Leona has not had the responsibility that Leo had, but she is important to the Cooperative. She began her career on January 28, 1957 and will officially retire May 1, 1980. Leona assists in maintaining consumer records, meter and transformer records and billing information. These things may seem insignificant, but play a big part in keeping operations flowing smoothly. During the dinner, Leona was presented a small gift from the office girls to help her remember the good times and the bad times shared by all.

Leona resides in Muenster and has two sons, Allen and Gene; and three grandchildren.

Both Leo and Leona's influence, knowledge and leadership will be greatly missed by all the Co-op personnel, who joined in extending best wishes to them for an enjoyable retirement.

Consider buying airline tickets in advance -- fares will continue to rise.

For now, the government forbids additional charges on tickets already bought, advises Bonnie Piernot, family resource management specialist with the Texas A&M University System.



Winners of the Cub Scouts fishing contest at Weinzapfel Lake are, top row, Jason Gehrig, Alan Hudspeth, Billy Covington. Front row, Pat Hellman, Ryan Bayer, Michael Pagel, Rodney Knabe, Russell Simmons, Keith Vogel.

From Page One...

Confetti...

gained and so did coming generations. Our environment is better today because of conservation.

The same can be said of productive potential. Thanks to the good soil stewards, the dreaded food shortage seems farther away now than 30 years ago. Agriculture statistics show that crop yields have more than doubled since World War II. Also millions of acres have been reclaimed, offsetting other millions that are taken for roads and urban development.

The concept of soil conservation implies that it is sacred and that in the eternal plan no person is the owner of the land he tills. Rather he is a temporary steward with an obligation to return it to God as good or better than he received it.

We like to think that soil stewardship along with modern agricultural ingenuity will keep saving soil and water and increasing production. At the same time we're encouraged by success in fish farming, to look for edible vegetation from ponds and lakes.

Schedule of Meetings

Fun Run Workers

All workers of the Germanfest Fun Run will hold a meeting on Sunday, May 4 at 7 p.m. in the K.C. Hall.

Myra Fire Department

The Myra Volunteer Fire Department meets every Monday.

Hood Community Improvement

The Hood Community Improvement Club meeting is scheduled for Monday, May 5.

Y.H.T.

Muenster Young Homemakers of Texas meeting is scheduled for Wednesday, May 7.

Germanfest Committees

Members of all Germanfest Committees will meet in the Muenster Telephone Building on May 7 at 8 p.m.

CDA

Catholic Daughters of America will meet Thursday May 8 at 8 p.m. in the K.C. Hall.

Children's Activity

Children's Activity and Story Hour, Friday, May 9 in the Community Center.

A child's general health condition is reflected in his appearance and his behavior, reminds Dorothy Taylor, family life education specialist with the Texas A&M University System.

Send Mom our FTD Big Hug® Bouquet early.

MOTHER'S DAY IS MAY 11



Featuring fresh carnations and white daisies in an exclusive FTD hand-decorated Posy Pail™ Call or visit us today. We can send the Big Hug® Bouquet just about anywhere...the FTD way.

Creative Flowers & Gifts

602 N. Maple 759-2577 Helping you say it right

HESS FURNITURE Introduces for Mother's Day

A NEW BREED OF VAC! CELEBRITY CANISTER!



Hoover Dial-A-Matic

Extra Suction Power It's a Great BUY!

Sale Price \$99.95

SAVE \$40.00

Great Gifts Mom Will Love At Hess Furniture Muenster



Janice Hess and Dale Terry will be married in St. Peter's Church of Lindsay in June 21 at 5 p.m. Their engagement and wedding plans have been announced by her parents, Mr. and Mrs. John Louis Hess of Lindsay. The future groom is the son of Meron Terry of Gainesville. The bride-elect is a graduate of Lindsay and the future groom is a graduate of Gainesville High School and attended Cooke County College and North Texas State University. Both are employed by Armco Steel, a division of National Supply in Gainesville. They will reside in Gainesville.

- 14.50% High Quality Corporate Bonds
- 10.75% U.S. Government Guaranteed \$5,000 Minimum
- 9.75% Federal Income Tax Free

Edward D. Jones & Co. Members New York Stock Exchange, Inc.

For Complete Details Write or Call: CHUCK CARNEYALL First State Bank Bldg - 810 E. California-Rm. 305 817-665-0351 - Gainesville, Texas 76240 "Member SIPC"

I would like further information on U.S. Government Guaranteed Bonds, Corporate Bonds, Federal Income Tax Free.

Name \_\_\_\_\_  
 Address \_\_\_\_\_  
 City \_\_\_\_\_ State \_\_\_\_\_ Zip \_\_\_\_\_  
 Phone \_\_\_\_\_

Call it Inflation, Recession, Depression Economic Conditions or just Stupid Buying, but **We Must Reduce our Inventory**

**STORE-WIDE SALE**  
 Everything in the Store, except furniture

**1/2 OF NOW PRICE**  
 Thurs., Fri., Sat., May 1, 2, & 3

Daniel Boone Discount  
 Saint Jo, Texas 985-2103

Hotpoint **CASH REBATE!**  
 On The Best Choice For Mother's Day

**\$30 CASH FACTORY REBATE!**

Hotpoint

Deluxe 13 cycle built-in dishwasher with Power Wash™ system  
 Lift-A-Level® upper rack  
 Uses 20% less hot water than before  
 SanF-Cycle  
 Crystal Clear™ rinse dispenser.

OUR LOW PRICE... \$419  
 HOTPOINT REBATE... \$30  
**now just \$389**

Ott's Furniture  
 115 S. Commerce, 665-6861, Gainesville

# Our Tribute to Soil Conservation



Everett C. Mason, president of the Bowie-Nocona Broadcasting Co., Inc. will be the narrator at Thursday night's soil conservation awards banquet in Bowie. With a bachelor degree at Arkansas Tech University and a master degree from the University of Missouri, he has been a teacher, coach and superintendent in Missouri schools for 14 years before entering the broadcasting field in Bowie in 1978.

## Bullion and Puckett Receive Zone 3 Award

The Upper Elm-Red Soil and Water Conservation District is proud to announce that this year's outstanding conservation farmer award in Zone 3 is being presented to J.W. (Waddy) Bullion and J.M. (Sammy) Puckett of the Leo Community.

Waddy and Sammy are equal partners in the cattle business running about 150 crossbred cows on 977 acres near Leo. Waddy furnishes the land and fertilizer and Sammy manages the ranch as if it is his own.

Together they have accomplished a lot. When Waddy first became a district cooperator in 1970

his 140 acre place was covered with brush so thick you had to crawl through it. As quickly as possible the brush was cleared leaving scattered areas of trees for beautification and wildlife considerations on the steep slopes and shallow hill tops. Watering facilities and crossfences were added along with working pens. Bottomland areas were established to improved bermudagrass (Coastal and Midland).

As more land was purchased and as time went by the rest of the place received the same treatment turning it into a beautiful ranch. Today, there are approximately 546 acres in native rangeland on which 235 acres of brush management have been carried out and over 200 acres of range seeding done. Native grasses such as little bluestem, sideoats grama, indiagrass, etc. were used along with deferment to greatly improve the place. The rangeland is deferred during the growing season each year and grazed during winter. This lessens the amount of hay fed.

There are also about 315 acres established to improved bermudagrass (Coastal and Midland). More than 100 acres of

brush were removed leaving scattered trees and motts as on the rest of the farm. To provide water for the cattle more than 4200 feet of livestock pipelines were added, with one well supplying water to five sperate troughs and another well supplying three more troughs.

Basically, the 315 acres of improved pasture is grazed in the warm months, but, is overseeded some years to provide winter grazing.

Along with the permanent pastures a little more than 100 acres has been kept in dryland cropland. This produces small grain that furnishes temporary grazing and/or a hay crop. The main source of hay comes from a 30 acre alfalfa field that produced more than 6000 bales this past year.

To improve the management of the ranch more than 6 miles of crossfences have been constructed so that a good rotational grazing system can be carried out. Waddy and Sammy are firm believers in weed control. They not only spray their improved pastures, but their native rangeland as well.

Waddy and Sammy have a little work left to do but have come a long way in increasing the production and solving the conservation problems on their farm.

## 31st Annual Awards Banquet To Honor Conservation Champs

Conservation winners of the Upper Elm-Red Soil and Water Conservation district will be honored guests Thursday night, May 1 at the thirty first annual banquet sponsored by banks, newspapers, and radio and TV stations of the district. It will be held in the National Guard armory at Bowie.

This is the third time in the program's 31 year history that Bowie has been

chosen as the banquet site. It has been held seven times in Gainesville, five times in Sherman, four times each in Muenster, Whitesboro and Nocona and twice each in Denison and Perrin Air Base.

Along with individual recognition of the year's outstanding farmers, the program's purpose is to salute all district cooperators and business friends of conservation as well as to inspire continued interest and effort in soil stewardship.

Persons to be honored Thursday night are the outstanding conservation farmers and ranchers of 1979 in the five zones along with a member of the news media for promoting conservation, and the district winner of an essay contest.

The feature of the program will be conservation stories of the champ farmers narrated by Everett Mason of KBAN, Bowie, while colored pictures of the winner's achievements are flashed on a screen. As each conservation story is finished the champion will receive his award from a program sponsor of his zone.

An additional award for each is a one year membership in the Soil Conservation Society of America, given by J.M. Weinzapfel, chairman of the board of the Muenster

State Bank. He was one of the originators of the awards program 31 years ago and before that had a leading influence in establishing the Elm-Red District.

Heading the program as master of ceremonies is E.O. Martin, superintendent of Bowie High School. Terry Morgan, mayor of Bowie will be the opening chairman and the Reverend Donald Balamon of Bowie Lutheran Church will give the invocation.

Winners and persons presenting the awards are as follows. Essay contest, Denise Fuhrmann, presented by J.H. Bayer of Muenster; News media, James Winter, presented by George Hoeldtke of Bowie; Zone 1, A.C. Taylor, presented by Lynn Gray of Bowie; Zone 2, Albert Harrell, presented by Richard Bailey of Nocona; Zone 3, W.J. Bullion and J.M. Puckett, presented by Billy Hudspeth of Gainesville; Zone 4, Lacy Wheeler, presented by Frank Morris of Gainesville; Zone 5, M.C. Hestand, presented by Jerry Harlan of Howe.

### Unseen Erosion

We can see erosion when soil washes away, leaving rills and gullies. But we can lose up to 15 tons of soil per acre before anyone notices. Don't wait for the gullies! Protect your land with conservation practices.



The master of ceremonies for the soil conservation awards banquet will be E.O. Martin, superintendent of the Bowie school system since 1971, and prior to that a faculty member at Petrolia, Gold-Burg and Pottsboro schools. He's a member of the Chamber of Commerce, the Rotary Club and First Christian Church of Bowie.



## Our Roots Go Way Back...

No nation, no state, no community can outlive its soil. Let us take care of what soil we have left by practicing CONSERVATION FARMING. It is the modern way, the cheapest way, the safest way, the most profitable way, the wisest way to farm today.

**Wil-O-Mac**  
Gainesville

24-101



J.W. (Waddy) Bullion shares with his partner, J.M. (Sammy) Puckett, the title of top conservation farmer in Zone 3 in 1979.



### Please Help!

The Upper Elm-Red Soil and Water Conservation District and the Clear Creek Watershed Authority continue to urge persons in the Cooke County area to help keep a good cover of grass on the constructed flood prevention dams. This can easily be achieved by periodically shutting the gates to restrict grazing. A good cover is important to keep any erosion from occurring on the dams.

## The best-selling round baler.



Model 851 from Sperry New Holland.

- Super-Sweep pickup and fines saver pans get more hay in every bale.
- Choose from three tying methods—manual, hydraulic and Auto-Wrap.
- Sure, fast core formation gets you off to a fast start.
- Makes bales up to 1500 pounds.

Ask for a demonstration of the "851." It's the one man way to put up tons of hay the easy way!

## We Salute the Stewards of the Soil

Both you and we have come a long way. You have improved production and environment. We have modernized the equipment to assist you.

**Mitchell and Clower, Inc.**

East Hwy 82, Gainesville

Your authorized **SPERRY NEW HOLLAND** dealer.

24-101



## Conservation Is for the Birds

Our feathered friends, as well as our four footed friends, depend on the natural environment for food and cover. By farming the conservation way our cooperators of the Elm-Red District are making them feel at home, helping them survive and thrive.

**Endres Motor Co.**

759-2244 Muenster

24-101

## Soil Stewardship Week Theme is "Judgement of Nature"

The Upper Elm-Red Soil and Water Conservation District joins in the nationwide celebration of Soil Stewardship Week, according to an announcement by J.H. Bayer, chairman. Nationally the dates are May 11 to 18, but the district observance, featuring the annual conservation awards banquet, is customarily held earlier to avoid conflict with harvesting.

The theme of this year's celebration is "The Judgment of Nature." It's focus is especially appropriate as the United States considers the current condition of its soil, water and related resources, said Bayer.

"Through nature, we are linked with the past and

committed to the future," it is said in the 16 page "Judgment of Nature" reference booklet, which presents thoughts for consideration not only during Soil Stewardship Week, but throughout the year. Nature is defined in the publication as the continuing system of life created by God.

"Nature is neither fixed nor static; it is a continuing process and inherently dynamic.... it rewards care and constructive attention, even as it penalizes negligence and deliberate damage," the booklet states.

"The loss of some 3 million acres of productive agricultural land each year through urbanization and other uses, the decline in productivity of the topsoil as

the result of destructive erosion, and continuing pollution of the nation's waters is serious cause for everyone's concern," the sponsors believe. Participation in Soil Stewardship Week activities offers an opportunity to reflect on the nation's natural resource problems and consider actions to resolve them or reduce their impact.

The National Association of Conservation Districts has sponsored Soil Stewardship Week in the United States since 1955, in cooperation with the nation's nearly 3,000 soil and water conservation districts. Informative material on the Soil Stewardship Week theme each year is distributed through local conservation districts to clergymen, lay leaders, civic and educational organizations and to individuals interested in participating in the celebration. More than 6.6 million pieces of literature were distributed last year.

Unless we reduce our nation's loss of more than 3 million acres of agricultural land each year, the United States may be "on a collision course with disaster."

## Warning Sounded On Sorghum Aphid

Grain sorghum producers in Cooke county should inspect their crops for the presence of the Yellow Sugarcane Aphid and for greenbugs, according to Neil Tibbets, County Extension Agent.

These insects are present in some fields and can cause serious damage if the populations are allowed to build up.

The Yellow Sugarcane Aphid is lemon yellow in color and has rows of black dots along its back. This aphid injects a poison into the plant leaves which may kill the leaves, according to Tibbets.

He states that 4 to 6 aphids per plant on small sorghum may be enough to kill the plant.

Greenbugs are also aphids that suck juices from the plants. The sorghum plant can withstand thirty or more per plant. These pests are light green with a deep green stripe down their back.

Yellow Sugarcane Aphids can be controlled with Systox, Di-Syston, or Ethyl parathion.

The varieties of sorghum planted in this county are not resistant to these aphids.



## ARE YOU COVERED FOR CROP LOSS?

We write crop hail insurance on small grains, corn, cotton, grain sorghum.

**Congratulations!**  
to the winners of the  
Upper Elm Red Soil  
Conservation District

**Nationwide Crop Hail Insurance, Inc.**

Don Lester, Agent

665-4357 1023 E. California Gainesville



## We salute the Soil Conservationists of Our District!

★ ★

See us for Quality  
Custom Meat Processing

★ ★

**H & W Meat Co.**  
Muenster

24-101

## Soil Conservation Essay

By Denise Fuhrmann, Lindsay High School

Miss Fuhrmann is the winner of this year's conservation essay contest sponsored by directors of the Upper Elm-Red Soil and Water Conservation District. This essay has also been judged Number 1 in the region and in Area V, which includes 36 conservation districts in 51 counties.

As I look back at myself growing up on our family farm many things come to mind, but one strong idea stands out among all the rest - don't waste. I can still see Mom and Dad saying, "Don't waste your food," or "Stop wasting your time." We, as kids, were told not to waste anything good, because once it's gone, no one can get it back. I think it was that little idea, that helped us achieve and strive for all or many of our goals. If everyone will save we will all gain.

The Soil and Water Conservation Service has this same idea; to save what we have, and not to waste what we use. Their main purpose is to bring about the understanding of the need for soil and water conservation and inform the public that it is every person's responsibility to conserve soil, water, and other related natural resources.

The soil and water program is, basically a voluntary program, but it is assisted by the Federal and State government to accomplish what needs to be done. The Soil and Water Conservation Board was established in 1939 by the State Soil Conservation Law. This board has five members which are elected by district directors. The members of this board are landowners and are engaged in farming or ranching.

There are 198 conservation districts in Texas. Each area is governed by five elected resident landowners. These district directors are chosen by landowners in their district and also must be active in farming or ranching. These district directors help to coordinate and administer the conservation activities within their district.

During the past forty years, this organization has worked hard to conserve and improve our land and water. They haven't worked only with farm and ranch land as some may think. They have worked with water control, recreation planning, pollution abatement, fish and wildlife management, landscape beautification, and educational programs to educate people to involve them into conserving.

The future of our natural resources is secure if we make it so. It still remains to be demonstrated, however, whether we as a nation are prepared to exercise all of the foresight and all of the skills, and even make some of the sacrifices, that will be required if our renewable resources are to meet the increasing pressures upon them from our expanding industrial system and our growing population.



## Will Your Land Prosper?

What you know and do about soil conservation makes the big difference in the future productivity of your farm.

Investigate now. See how crop rotation, to prevent depletion; legumes and crop residue, to build fertility; contour farming, terraces and grasses, to prevent erosion; and other tested techniques can assure you continued and profitable production . . . while passing it along in good condition to future generations.

**Parkview Superette**

Lindsay

24-101

## County Soil Survey

A soil survey of Cooke County was released for distribution to the public this past year. Farmers, ranchers, business people and any others who are interested in Cooke County soil types can receive a copy of the soil survey by going by the Soil Conservation Service office in Gainesville or Muenster. A professional conservationist is available to assist in its use and any other conservation problem.

## Are you protecting a \$1200/acre farm with \$200/acre life insurance?

If your life insurance plan hasn't kept up with the increased worth of your farm, your heirs risk losing part—even all—of their inheritance. Estate and property taxes, among other things, are levied against current values. And an out-of-date farm conservation-life insurance program won't provide enough cash to pay them. I'll be glad to work out an up-to-date plan for you which will guarantee that your family can afford to keep their inheritance. Call me soon.

Wallace English  
New York Life  
Insurance Company  
1105 Olive  
665-5863



16-XD1



## WILDLIFE

## Depends on Conservation

Our friends of the animal and bird world, who add beauty to the environment, help maintain nature's balance, and provide us with the sport and food of hunting, need adequate food and cover to thrive and survive. You can give a hand by proper treatment of your land.

**Jimmy Jack & Colette Biffle**

Muenster

24-101



## Soil Is Our Wealth

Nowhere in this nation is the success of soil conservation better seen and appreciated than in the Upper Elm-Red Soil and Water Conservation District.

**Wholesale Beer Distributors**

Muenster

24-101





Let me introduce myself  
Erosion is my name.  
To put it very plainly,  
Soil loss is my game.

It's never hard to spot me  
'Cause I'm never out of work  
In streams and fields you'll  
find me,  
That's where I often lurk.

I have two close associates--  
Wind and water do I hail,  
Working together as a team,  
With them I seldom fail.

I keep an active workload  
And suspect I always will  
As long as I use methods  
Such as gully, sheet and rill.

My greatest foe is SCS,  
They're out there constantly  
Giving farmers the know-how  
to rid their fields from me.

So if you're not protected  
Under SCS's shield  
I'll soon be in your pocket  
book--  
I'm already in your field.

By James Piercy  
Edwards County  
SWCD Employee

Nature is neither fixed nor  
static. It is a continuing  
process. It is part of the  
"Judgment of Nature" to  
reward the care and main-  
tenance of agricultural soil.  
Nature penalizes negligence  
and deliberate damage to  
our natural resources.

## Albert Harrell is Champ Conservationist of Zone 2

Albert Harrell has been selected as the outstanding conservationist for the year of 1979 in Zone II of the Upper Elm-Red Soil and Water Conservation District. Harrell owns and operates approximately 900 acres of land north of Nocona. In the past years he has sprigged 400 acres to Coastal bermuda, constructed 2 miles of cross fences, seeded 200 acres of rangeland to King Ranch bluestem and side oats grama, and constructed 3 ponds to provide water for livestock.

Harrell is still practicing the many conservation practices that were initiated under the Great Plains conservation program which he completed in 1972.

Rangeland that had been neglected and overgrazed has been improved to near excellent condition through deferred grazing and proper grazing use. The primary forage plants available include little bluestem, indiangrass and switchgrass. Today the grass is stirring high and provides grazing for livestock, food and cover for wildlife, and protects the soil from wind and water erosion.

Another pasture was cleared of invading brush and seeded to King Ranch bluestem and side oats grama. Deferred grazing

and proper use have also improved the condition of this pasture to near maximum production. Brush was left along the sides of creeks to provide food and cover for quail.

Where there is a concentration of water on a steep slope, erosion is still possible in Montague County even with the best of conservation management practices. Albert Harrell has entered into a critical area treatment agreement with the Farmers Creek Watershed Authority, a Public Law 566 Watershed to control the erosion along the sides of the creek. A grade stabilization structure is planned to be constructed this summer for grade control. A small amount of shaping has been done on some gullies above the planned structure. It has also been sprigged to Coastal bermuda.

Three hundred acres of Coastal bermuda established under the Great Plains Program provides forage for Harrell's livestock operation primarily during the summer months. The bermudagrass and rangeland pastures have been divided by approximately 2 miles of cross fences. The rangeland is used exclusively during the winter months. A fertilization program has been continued throughout the

ups and downs of the cattle market. Many producers around the area have lost their Coastal pastures from freezing weather because of the lack of fertilizer and over use. Harrell has had minimum losses of Coastal bermuda because of a good fertilizer program and good pasture management. Approximately 100 acres of Coastal bermuda is used strictly for hay and is generally cut twice a year. He is usually able to sell surplus hay from the field.

Harrell realizes that conservation is a never ending battle and he is on the winning side by using sound conservation measures.



Proper use and deferred grazing have greatly improved the condition of Albert Harrell's rangeland. SCS Photo



### Ferd's Gulf Station

Muenster

congratulates the champ farmers  
and all cooperators of the  
Upper Elm-Red District

24-101

# SAVE

On Farm and Ranch Supplies

- NK Milo Seed
- Baler
- Wire & Twine
- Feed
- Fertilizer
- Oil, Grease
- Tires
- Grain Bins

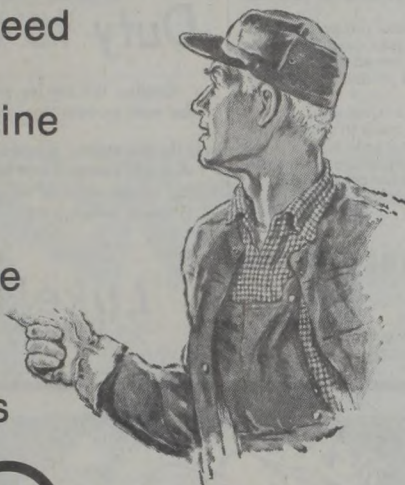

Check Our Prices  
Before You Buy

## Red River Farm Co-op

1300 N. Dixon, 665-4338, Gainesville

1-XS1

# WHAT'S IN IT FOR ME?

Conservation is the key to life for my ranch and my nation. I believe and practice it just as the award winners of this district. Let's keep improving our conservation measures.

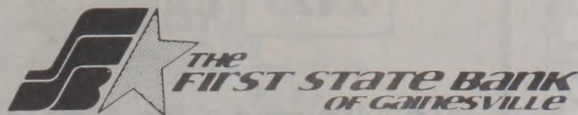

801 E. California, Gainesville, Texas 76240  
(817) 665-1711

Member FDIC

24-101

You depend on soil and soil depends on you. What have you done for your soil lately?

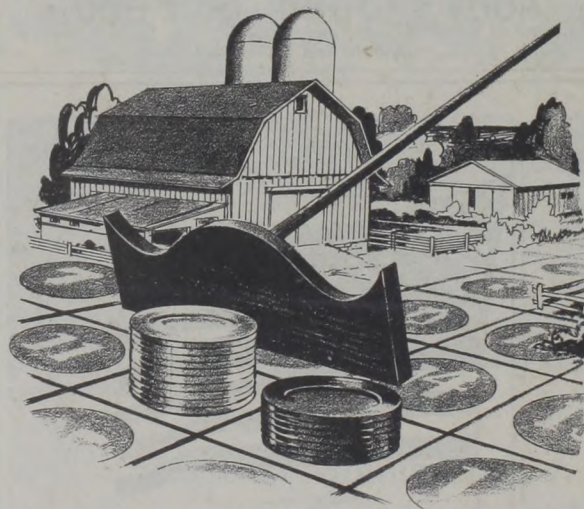

## Don't Gamble With Your Farm Treat the Good Earth With Care and Reverence

Our very life comes from the land. The food we eat, the air we breathe, are gifts of the good green earth. So are things that replenish the spirit: the sounds and the silence, the vistas, the sense of space and the order of nature.

The land is good to us. Let's preserve and protect it.

## Bruce Schneider

Your Exxon Wholesaler

24-101

# Hestland Receives Award for Zone 4

M.C. (Cliff) Hestland has been selected the outstanding conservationist in Zone V (Grayson County) of the Upper Elm-Red Soil and Water Conservation District.

Hestland is a native of Grayson County, and he and his wife live in Sherman. He is part owner and operator of 514 acres of pasture and cropland, has been a cooperater with the SWCD since 1957. Hestland is a recent retired Grayson County employee, having served for twenty years as county commissioner of Precinct I.

The farming operation consists of wheat and beef production on 233 acres of coastal bermudagrass pasture and 277 acres of cropland. The cropping system consists of being sown continuously to wheat, and fifty head of grade beef are used to harvest the grass. The wheat and pasture are fertilized for increased production. Excess forage is harvested for hay and fed during the winter months. When needed, extra hay is purchased. Protein is generously fed as needed. When the weather is favorable the wheat crop also furnishes fall and winter grazing until about March 1.

Conservation practices have been applied on the land: Conservation cropping system, 274 acres; Crop residue management, 274 acres; Minimum tillage, 193 acres; Grassed waterways, 3 acres; Terraces, 16,020 linear feet; Pastureland planting, 175 acres; Pasture management, 175 acres; Diversion terrace, 1,584 linear feet; Critical area planting, 7 acres; Farm ponds, seven; Fish pond management, six.

## Pretty Pastures Work for You

The next time you drive through the country, notice the pretty green pastures. And think about what those pastures do for you.

They produce meat and milk. They keep the land covered, and prevent erosion. And that keeps mud out of streams and lakes.

But those green pastures don't just happen. Livestock producers work long and hard to keep them productive. But everyone benefits from pretty pastures.

There are 198 soil and water conservation districts in Texas.

The following conser-

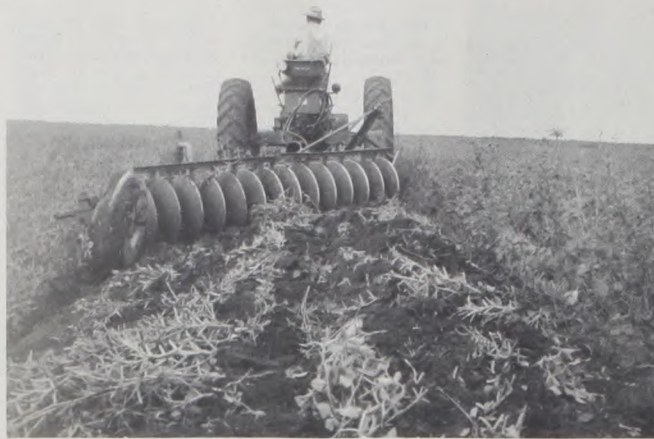

## Reduced Tillage Saves Energy

High prices and short supplies of fuel are changing farming techniques in the Upper Elm-Red Soil and Water Conservation District. Many farmers are plowing less and still maintaining their crop yields.

Reduced tillage works well for good farmers who plan ahead. At least one year prior to installing a reduced tillage system, a plan should be developed. This plan should take into consideration the soil condition. If compacted zones exist, tillage operations should be scheduled to eliminate this problem. Legumes and other high residue producing crops can be grown to control the compacted zones.

Excessive weed problems, especially Johnsongrass, should be eliminated before initiating reduced tillage. Perennial weeds generally are difficult and costly to control with herbicides alone and should be controlled by the use of both tillage and herbicides.

The plan should compare the cost of herbicide application to the tillage operation costs which are to be reduced. Modification of equipment and its costs must be considered.

Assistance in developing a plan is available from the Soil Conservation Service located at Gainesville or Muenster.

Mother Nature Won't Refuse Your Help



STREAMBANK IMPROVEMENT

## WITH THE Right to Own GOES THE Duty to Conserve

Holding the title to your farm does not give the right to treat it as you please.

In the eternal plan you are only a temporary steward, charged with the responsibility of passing on the land, in as good or better condition, to future generations.

**Luke's Fina**  
Dan Luke, Muenster

24-101

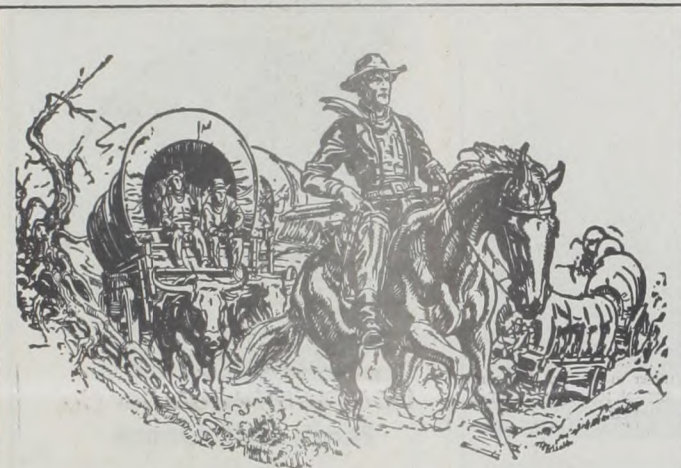

The pioneers settled the land  
Following generations wore it out  
Modern conservation farmers are improving it and  
preserving it for posterity.

## Tony's Seed & Feed

Muenster and Gainesville

24-101

## Change of Address Kits

If you're one of the estimated 36 million persons who plan to move their residence this year, you should begin notifying everyone who regularly sends you mail at least one full month before you move.

That's the advice from Jack E. Johns, Acting Sectional Center Manager/Postmaster, Fort Worth, Tx, who suggests you file change-of-address forms with your post office and send them to correspondents and publishers.

The Postal Service offers free Change-of-Address Kits to make it easier to notify everyone. Available in post offices and from letter carriers, the kits include convenient postcards to alert the postmaster and for mailing to department stores, friends and relatives, utility companies, banks, newspaper and magazine publishers and others who do business with the family planning a move.

"Too often people who are moving wait until the last minute to notify their correspondents. The result is they add several days to their First-Class Mail delivery because it must be forwarded to the new address," Acting Sectional Center Manager/Postmaster Johns said.

Those who fail to give publishers at least a month advance notice must either pay additional postage for forwarding, if desired, or wait several weeks before the publisher changes the address. This means customers may miss one or more issues of their favorite magazine.

"Customers should also remember to include their account number when notifying stores and banks and to send their old address labels to publishers," Acting Sectional Center Manager/Postmaster Johns

advises. "And for all correspondence, remember to include their new ZIP Code."



## Farming ...

Let's remember the part farming has played and still does in the development of our great nation. It has provided us with the essentials to achieve what we have today ... by providing food and fiber for our country and many others, and a way of life for millions.

Let's practice conservation to preserve this land that has given us life.



**GAINESVILLE NATIONAL BANK**  
100 East California 668-8531

Member Federal Deposit Insurance Corporation

**We Want to be Your Bank**

24-101



LONG MAY IT WAVE OVER THE LAND OF BEAUTY

## Joe Walter Lumber Co., Inc.

705 Summit Ave, 665-5577, Gainesville

24-101



## Lacy Wheeler Is Champ Farmer of Zone 4

Lacy Wheeler, Route 1, Gainesville, is the outstanding conservation farmer in Zone IV of the Upper Elm-Red Soil and Water Conservation District.

Lacy, who is a rural mail carrier for the Gainesville post office, purchased his farm in 1973. Realizing the need to control erosion and increase production, he contacted the Soil Conservation Service and developed a soil and water conservation plan on the farm.

This 225 acre farm had some land that had been abandoned as cropland; gullies had developed and it was grown up in annual grasses and weeds. The rangeland was infested with mesquite and needed brush control to begin improvement.

In 1974, after developing his conservation plan, Lacy entered into a long-term agreement with the Agricultural Stabilization and Conservation Service to carry out his conservation plan. In this agreement Lacy agreed to carry out the needed conservation practices according to a schedule developed and agreed upon.

The ASCS agreed to provide long-term cost sharing to assist in carrying out the conservation plan. In the last five years Lacy has completed his long-term agreement and carried out all the needed conservation practices on his farm. His accomplishments include: Shaping & sodding critical areas, 6.2 acres; Brush control, 17 acres; Pond construction, 2 acres; Fencing to control grazing, 5705

feet; Pasture planting, 50 acres; Pastureland management, 113 acres; Hayland management, 18 acres; Wildlife management, 73 acres; Deferred grazing, 73 acres; Proper grazing use of rangeland, 73 acres; Conservation cropping system, 20 acres; Crop residue management, 20 acres.

After completion of his conservation plan Lacy's farm now consists of 20 acres of cropland; 113 acres of coastal bermuda pasture; 18 acres of coastal bermuda hayland; 73 acres of rangeland, that also has a secondary use as wildlifeland; and 1 acre used as corrals.

Lacy has carried out an outstanding conservation program on this farm in a short time of five years.



FIELD BORDER STRIP

**BEST WISHES**  
to our Conservation Farmer

**Ronnie Herr Oil and Gas Co.**  
Representing Conoco and Gulf Products  
1340 N. Dixon, Gainesville

24-101



This lake at Lacy Wheeler's provides for his livestock and his fishing. SCS Photo

## Dates Set for 4-H Projects

Cooke County 4-H is offering several opportunities for 4-H'ers to work on projects countywide before the July deadline when all

projects must be completed on Design for Discovery forms and turned in.

On May 8 and May 15 there will be a special CPR 4-H project held on the third floor of the First State Bank. Both of the evening sessions will last from 6 to 10 p.m. and will train 4-H'ers (and parents can attend too) on Cardio Pulmonary Resuscitation. You must register by Monday, May 5. The project will be taught by Mrs. Ellen Moody and Mrs. Katherine Cooper.

An auto project will be on Tuesdays, May 13, 20, and 27 from 6:30 to 8:00 p.m. Registration deadline is Friday May 9. The project will be taught by Steve Feldman.

The bowling project will be on Tuesday mornings, 10 to 11, June 3, 10, 17, and 24. This project is just for fun and will not be structured as the fall bowling project was. Registration deadline is Friday, May 30. To be given project credit, the 4-H'er must make up a week if it is missed during that time. The 4-H'ers will bowl two games during that hour. It will be held at All Star Bowling Lanes on E. Highway 82.

The ribbon activities 4-H'ers can participate in are the Poster Contest and the Pet Show. The deadline for the 4-H Poster Contest is Friday, May 9. To enter, the 4-H'er must have his design on 14"x22" poster. It can be designed in any medium crayon, water colors, ink, etc. It may not have any copyright material in it (example is, Peanuts or L'il Abner). The poster can be designed in either of these two themes "4-H Learning for a Lifetime" or "4-H the Pathway to Leadership" or it can be entered under your own theme for 4-H. Be sure and put your name, age, and 4-H club on the back of the poster and bring it to the County Extension Office by Friday, May 9.

The 4-H Pet Show is open to 4-H'ers and non 4-H'ers and will be held at 9:00 a.m. at the fairgrounds on Saturday, May 10. This is a ribbon activity. Any pet may be brought to enter in Pet Show Contest. For the dogs there are several divisions they could enter in: Most Obedient, Best Trick, Best Costume, Big Dogs, and Small Dogs. No registration necessary, just show up.

Buy, Sell, Rent, Trade,  
Enterprise Classified

## Fertilizing Pond Ups Fish Crop

An inorganic fertilizer, properly applied now, will more than double the pounds of fish a pond will produce in a year, says Neil Tibbets, county agent with the Texas Agricultural Extension Service, Texas A&M University System.

Fertilization is effective in ponds stocked with bass, bream or catfish.

The increased fish production results from more phytoplankton (tiny green plants). Phytoplankton's increase provides more food for small fish and insects. In turn, they are eaten by larger fish, resulting in bigger fish for the fisherman.

Any fertilizer formulation high in nitrogen and phosphorus, such as 20-20-5 or 16-20-0, will work. 100 pounds per surface acre of water is recommended. Broadcast the fertilizer for water less than six feet deep.

For maximum fish production a similar application of 50 pounds per surface acre in May is suggested.

Using more than the recommended amount will not increase production. Furthermore, do not use fertilizer in a pond if a commercial feeding program is followed.

Additional information on improving farm fish ponds is available at the county Extension office.

**TEND WITH CARE**  
the Soil that Cares for You!



Community Lumber Co.

Jerome Pagel and Rody Klement, Muenster

24-101



*Beauty  
Is Created by God,  
but its stewardship  
is vested in man.*

**Farm the  
Conservation Way**

**BARTHOLD  
SERVICE CENTER**

710 Summit, Gainesville, 665-6020/3722

24-101



## What Are You Growing?

Whatever it is, you'll harvest money if you'll farm the conservation way.

Let your SCS work unit help you adopt conservation practices which are best suited to your land.

**Muenster Livestock Auction**

Bill and Mike Hamer

759-2201



24-101

## Will Your Land Prosper?

What you know and do about soil conservation makes the big difference in the future productivity of your farm.

Investigate now. See how crop rotation, to prevent depletion; legumes and crop residue, to build fertility; contour farming, terraces and grasses, to prevent erosion; and other tested techniques can assure you continued and profitable production ... while passing it along in good condition to future generations.

**Muenster Milling Co.**

Arthur Felderhoff

24-101

## Ask the Land Bank about...

money to buy land  
or improve your farm.

Farmers today are looking at ways to increase their productivity... buying or improving land... building or remodeling facilities.

Whatever way you choose to grow, the Federal Land Bank can provide long-term credit to help.

So when you're looking to buy or build, stop in and talk to the long-term farm credit specialists at your Land Bank Association.

**The Land Bank**



24-101



**FEDERAL LAND BANK FARM LOANS**  
COOKE, FANNIN, GRAYSON COUNTIES  
TELEPHONE 893-3443

CROCKETT AT COLLEGE  
SHERMAN, TEXAS 75090

Cooke County  
**JERRY BELL**  
MANAGER

817-665-0304 - Tuesday



A number of farm ponds were built in the Muenster area this past year. The ponds' primary purpose is for livestock water but they can provide recreation for the family. Ponds can help manage grass by distributing

grazing in large pastures. Some of the farms in the Muenster area installing farm ponds this past year are J.H. Bayer & Sons, Inc., H. & H. Cattle Co., Arendt Brothers, Frank Schaffer, R.E. Kennedy and Danglmayr Brothers.

**Summing It Up**

It takes teamwork to get any large job done and conservation of our soil and water is no exception, for no one person can do it all. The choice is truly individual whether we will do it or not. Join the Conservation Team

today. For more information on conserving our soil and water contact the Soil Conservation Service Office in Muenster, that is proving service through the Upper Elm-Red Soil and Water Conservation District.

**Conserve Your Soil**  
**Get the most from your acreage**  
 We proudly salute the conservation farmers of the Upper Elm-Red District



We look forward to the opportunity to serve farmers and ranchers during the coming years.

Let us show you how Ford tractors and equipment can fit in your conservation plans.

**Gainesville Ford Tractor**

665-6741  
 IS PULLING FOR YOU.

Hwy 82, 2 miles west of I-35

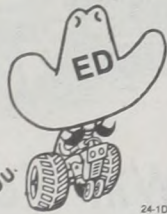

24-101

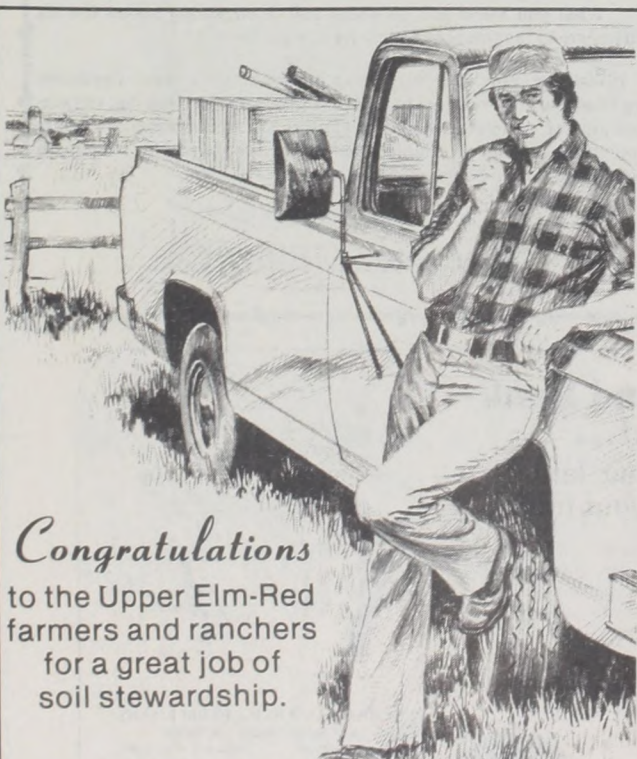

**Congratulations** to the Upper Elm-Red farmers and ranchers for a great job of soil stewardship.

**Hennigan Auto Parts**  
 Muenster

**Big Bass from Small Lakes**

Smaller bodies of water have the best potential to produce big or trophy size bass, according to SCS Biologist Ed Schulle. A black bass weighing 7 pounds from a large lake will be about 9 years old. Outstanding bass can be produced in less than 5 years in small lakes with good fish management. Schulle has been working with a 35 acre lake that was renovated in 1978. It is not uncommon to catch a 4 pound bass now.

"There is no secret to this success, just good management", according to Schulle, "we are going to reach our goal of a 7 pound bass in 4 years." Simply stated, successful pond management amounts to keeping a pond clear enough that a fish can see to feed, prevent excessive pondweed, provide ample forage and cover and most important, regulate harvest so the fish community can maintain its quality over a long period. To do this it takes a good understanding of the situation and a commitment by the pond owner.

"By contacting the local Soil Conservation Service

Office, assistance is available to anyone wanting to grow that hawg or bucketmouth," said Schulle.

Help your Heart... Help your Heart Fund  
 American Heart Association



**Attention Farmers & Ranchers**

Free Removal of Fresh Dead or Disabled Horses and Cows

**Call Collect 817-665-0763**

Call as soon as possible for prompt service  
 24 hour service 7 days a week

**Gainesville Stock Removal Co.**

2 miles east of Gainesville on Highway 82  
 New modern facilities . . . Clean sanitary trucks  
 1-XD1



Construction of grade stabilization structure on Norris Dill farm. It took about 15,000 cubic yards of earthfill because the gully was so large.

**Cat Work on Dill Farm**

A large gully that was cutting into the Norris Dill farm near Rosston has been treated by construction of a large grade stabilization structure. Norris entered into a project agreement (Cat) that provided about 80% of cost of construction to be paid by the Soil Conservation Service. Vegetation of the structure is planned for this year and will be cost shared also. This same gully has two more grade stabilization structures on two other farms.

WHILE THE RISE IN GROCERY PRICES CONTINUES, the share going to Texas farmers declined three percent in March. Agriculture Commissioner Reagan V. Brown has said.

"According to the Texas Crop and Livestock Reporting Service, Texas farmers received lower prices in March for virtually all crops, as well as beef cattle, calves, hogs and milk," said Brown. "Increases were recorded for a few commodities, but overall, farmers and ranchers still are far from keeping up with inflation."

Brown said that during 1979, higher food prices were caused mainly by a 12-percent increase in the cost of handling, processing and transporting U.S. agricultural goods after they leave the farm. In 1979, farmers received about 39 cents of each dollar spent for food in grocery stores, the same as they got in 1978. Also adding to larger food bills for American consumer last year were sharply higher prices for imported foods such as fish and cheese, Brown said.



They provide the cover to keep land where it belongs. They enrich the soil. They belong in a conservation plan.

Grasses and Legumes are Soil Holders and Soil Builders.

**Parker Electric**

Gainesville

24-101

**Congratulations and Best Wishes to Our Conservation Champions**



**Consider the Soil**

This soil is a living thing, yet it can be destroyed. This soil is a fruitful thing, yet it can become sterile. This soil is God's gift to mankind, given unto our stewardship, yet it can be spoiled and wasted. This soil produces crops and verdant grasses and trees. It cannot be duplicated by chemistry and physics. It is the source of our nourishment; it provides the means of our protection. God has willed we live with it; we cannot live without it . . . consider this soil, consider it well.

**DEPOSIT YOUR SOCIAL SECURITY CHECK WITHOUT STEPPING OUT YOUR FRONT DOOR.**

SIGN UP FOR DIRECT DEPOSIT. You'll know your money's safe and sound.



**DIRECT DEPOSIT**

YOU KNOW YOUR MONEY'S SAFE AND SOUND.

**Muenster Building Center**

Rufus and Ted Henschel

759-2232

**Dog bites cost millions**

COLLEGE STATION — Dog bites cost Americans \$50 million to \$75 million a year in medical costs, lost income and torn clothing, experts reported at the Sixth Annual Animal Control Personnel Development Program held at Texas A&M University.

Eighty percent of all dog bites involve owned dogs, not strays. Less than half of these dogs were known to have been vaccinated against rabies.

**Tony Fleitman Feted On Birthday April 27**

Tony Fleitman was honored on Sunday, April 27 in observance of his birthday. Together for an all day celebration with the honoree and his wife were his sister, Mrs. Anna Jostwerner; a brother Andrew Fleitman; and members of the Tony Fleitman family, including Mr. and Mrs. Eugene Fleitman and children, Anthony and Lachrisha; Mr. and Mrs. Paul Hermes and

children, Weldon and Charles of Lindsay; and Virginia, Theresa, Alfred, Melvin, Donald, Agnes, Nancy, Susan, Daniel and Karla of the home.

The decorated birthday cake was made by Theresa Fleitman, in a fishing theme, a favorite of the honoree.

Family pictures were made during the party and gifts were presented and opened.



Jim Winter...

**Bowie News Wins Media Award**

The Bowie News with James H. Winter as owner and publisher is this year's Upper Elm-Red Soil and Water Conservation District News Media Award winner. The Bowie News is published bi-weekly.

Strong support of conservation and other agriculture activities has always been a trademark of the Bowie News. It prints a special conservation edition each year featuring many pictures, conservation advertisements and conservation stories. One of the highlights of the year is when a representative of the News goes with a Soil Conservation Service employee to take pictures for the special conservation edition. This helps get high quality pictures for the edition plus helps to inform employees on conservation activities. A weekly column about conservation news, technical helps and conservation reminders is provided along with other conservation news as it occurs.

The paper covers all agriculture events in the Bowie area by printing an annual Future Farmers of America edition, weekly

columns by the county agent and county extension homemaker, news articles by the Agriculture Stabilization and Conservation Service and special events such as the annual county project show, hay show, and 4-H activities.

Other awards received by the paper include first place in Texas Press Association News Pictures, 1968 and 1973, Advertising, 1965, and West Texas Press, first place, General Excellence, 1972.

The paper has also been honored on two separate occasions when Mr. Winter's weekly column "Jim's Gem's" was quoted in the U.S. Congressional Record.

**Texas A&M tops in recreation**

COLLEGE STATION — A nationwide survey of 21 university recreation and parks curricula has ranked Texas A&M University number one.

The survey found that between 1970-1977, Texas A&M produced 31 percent of the doctoral graduates in the field nationwide, 42 out of 136.

The study reported that of the 21 large institutions offering parks and recreation programs, Texas A&M was first in the average ranking for bachelor's, master's and doctoral programs.



Don Castle is continuing with his conservation work on his farm near Illinois Bend. Last year a grade stabilization structure was constructed on a large gully on his farm. This year Don has shaped more than 4 acres of gullies and is doing pasture planting on another approximate 15 acres. The area will be established to Coastal bermudagrass. This will increase the forage production on the farm while controlling erosion. This is a double barreled benefit. Photo shows bulldozers at work on the project. After shaping is complete a good seedbed must be prepared and the area sodded.

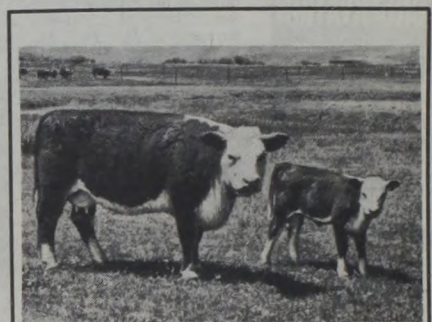

**Soil is Sacred**

From generation to generation the soil passes on constantly serving the unchangeable purpose of providing food and fiber for human beings.

In the eternal plan the person who holds the title to the land is not an absolute owner with a right to use it as he wishes. Rather, he is a steward charged with a duty to keep and improve it to the best of his ability and to pass it on in better condition than he received it.

Saving the Soil is a Sacred Duty

Schad & Pulte

Gainesville



**You Know Conservation... We Know Marketing...**

Let's Work Together

Toward increasingly better Soil and water conservation practices for the benefit of everyone.

**Gainesville Livestock Market, Inc.**

Cecil and Milton Ward  
Office ph. 817-665-4367, Gainesville

24-101

**No Taxation Without Representation.**

Texas' rural counties are in danger of being gerrymandered and combined with urban areas to the point that rural Texans face the possibility of being virtually without representation in either Washington or Austin. Redistricting will be the single most important issue facing the next session of the legislature. Bob Glasgow knows that rural Texans carry the burden of supporting state government. He will fight to keep a single one of our rural counties from losing its representation by being swallowed up in an urban district. Bob Glasgow believes that those who pay the taxes deserve representation.



**A Conservative Investment In The Future**

24-101P

**GLASGOW FOR SENATE**

Pd. Pol. Adv. by Bob Glasgow for Senate Campaign Perry D. Elliott, Treasurer P.O. Box 1250, Stephenville, Texas 76401

**EROSION POLLUTION DESTRUCTION WASTE**



Good land, good livestock, good farming practices are basic to human health and survival. Let's give the Good Earth the same loving care it's always given us.

Muenster Telephone Corp. of Texas and Muenster Cable TV

24-101

**Mild '79-80 winter may mean famine for Texas insects**

COLLEGE STATION — The spring may mean famine for some bugs as a result of one of the mildest Texas winters on record.

"It's possible the mild winter will delay bud break in the southern part of the state," warned Dr. Marvin Harris of Texas A&M University's Department of Entomology.

If that happens, some of the insects will die because nature's food chain has a triangular relationship of plant, insect and environment.

Harris explained trees and shrubs require a winter rest period to grow. The mild winter could very likely cause the trees to sleep in late, delaying their sprouting of new buds which will eventually turn into leaves.

Without leaves there is nothing for the insects or their offspring to eat, so it's goodbye bugs for this season.

The Upper Elm-Red Soil and Water Conservation District provided assistance to a number of cooperators to install parallel terraces on their farms. The parallel terraces assist in controlling erosion on cropland by breaking the length of slope and allowing rainfall to be carried from the field at a safe velocity. The beauty part of parallel terraces as compared to conventional terraces is that by being parallel they are the same distance apart all along the length of the terrace this virtually eliminating point rows. This shortens the length of time required to make a trip over the field thus saving both time and fuel. The parallel terrace system is designed to fit the farmer's equipment. Safe outlets such as grassed waterways are needed at times and must be well established prior to emptying terrace water into them. Some of the following farms in the Muenster area that installed parallel terraces this past year are: Werner Becker and Son, Martin Bayer, Herman Harman & Sons, Tony Trubebach Jr. and Ray Hess.

**Parallel Terraces**



Ray Endres, civil engineering technician, is taking rod readings to be placed on a topog map. The field is divided into a checkerboard pattern with elevations being taken on 100 foot squares. The large graduated rods mounted on the sides of the pickup make this step in terrace design much faster by making these shots possible without walking the field.

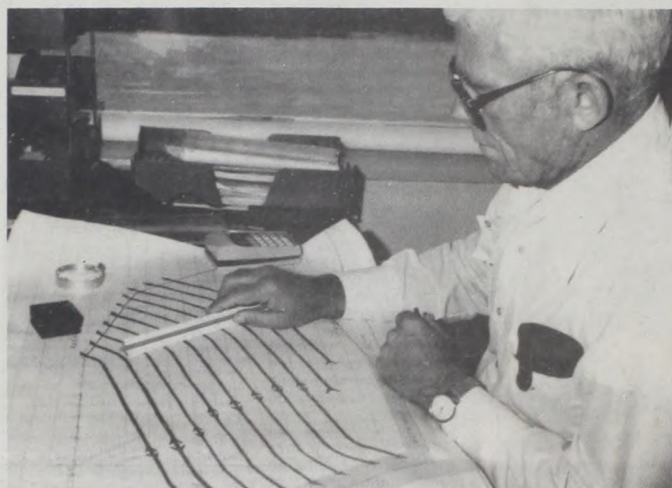

Picture 2 John Holt, Conservation Technician, is completing a parallel terrace design based on rod readings placed on the topog map. Once the design is completed it is reviewed with the farmer so he can see it prior to construction, and changes can be made if needed. The terrace design is custom fitted to his size of equipments.

Our ability to grow sufficient food to feed our people and provide food for export abroad depends on the continued productivity of our soil. The food we eat depends on the coninued productivity of our soil. Keep our soil productive. The conservation of the nation's soil, water and related natural resources is vital to our food supply, now and in the future.

**SEEDS Jewelers** 307 N. Grand Village Gainesville  
 Class Rings · Diamond Setting  
 in our Store  
 Diamonds  
 Bridal Sets  
 \$119<sup>95</sup> and up  
 SEIKO PULSAR BULOVA  
 TIMEX SPIEDEL ANSON  
 19-901



**America the Beautiful? Or Ugly Pollution**  
**The Choice Is Ours!**  
 Keeping America beautiful is a job that belongs to each of us ... a job we should be proud to do, and a job we must do, for our future and our children's future.  
 Farmers are doing their part in a tremendous way by applying conservation methods which improve growth of vegetation and check erosion.  
 Soil is precious on the farm, but it is pollution in the country's air and water.  
**Case**  
**Case Power and Equipment**  
 West highway 82, Gainesville  
 24-101

**SOIL CONSERVATION IS YOUR BUSINESS**

**Wednesday Night Special**  
**All You Can Eat**  
 Fried or Boiled  
**Shrimp..\$7<sup>95</sup>**  
 With salad bar and baked potato or French fries  
**STEAKS ... SEAFOOD... CHICKEN ... BARBECUE**  
**Rohmer's Restaurant**  
 Emil and Agnes Rohmer, Muenster  
 Closed on Sunday 1-XD1

**COPIES!**  
**COPIES!**  
**COPIES!**  
 If you need copies fast...  
 One or a hundred...  
 We can furnish Quick, Clear Copies from almost any original.  
**MUESTER ENTERPRISE INC.**  
 117 E. First, 759-4311

**Native Rangeland**  
 Texas has nearly ninety-five million acres of native rangeland. That makes rangeland one of our state's most valuable resources. Think what all that land does for you.  
 It produces most of the beef you eat. It also produces wool, mohair, and lamb chops.  
 Rangeland supports deer, turkey, songbirds, antelopes, squirrels, and most other forms of wildlife found in Texas.  
 When rangelands are properly managed, they also protect the soil from erosion, keeping sediment out of streams and reservoirs. But managing and improving native rangeland is not a simple task. Livestock producers have to use some elaborate and expensive grassland improvement measures to keep them productive.  
 Practices such as brush management, cross fencing, careful graze-rest sequences, and livestock water developments are often needed to maintain and improve rangeland.  
 But everyone benefits from well managed rangeland.

The United States is losing more than 3 million acres of agricultural land to urbanization each year. We are losing the productive equivalent of another 3 million acres of topsoil each year, through erosion. The National Association of Conservation Districts invites you to join in the nationwide observance of Soil Stewardship Week. Contact your local conservation district for information on care of the soil and on how you can participate in Soil Stewardship Week.

**TREASURE** the Land that Loves You  
 Treat the Good Earth With Care and Reverence  
 Our very life comes from the land. The food we eat, the air we breathe, are gifts of the good green earth. So are things that replenish the spirit: the sounds and the silence, the vistas, the sense of space and the order of nature.  
 The land is good to us. Let's preserve and protect it.  
**GRADY Jones**  
 Cut Rate Liquor and Beer  
 Muenster, Lindsay  
 24-101



**Texas twisters can hit anytime, weathermen warn**

COLLEGE STATION — Although the peak tornado season in Texas traditionally runs April through June, experts at the State Climatologist's Office at Texas A&M University remind Texans that tornadoes are a year-round concern.

The climatologists' reports indicate an average of 109 tornadoes touch Texas soil each year. The state ranks at the top nationally in number of storms sighted — 1,425 of the 8,560 total for the decade occurred here. Because of its size, however, Texas ranks 11th in number of twisters per 10,000 square miles.

**W.C. Electric**

*Specializing in Oil Field Electric equipment*

Single phase, three phase & phase converters  
 W.C. Muller 759-4517  
 Mobile phone 665-8561 Unit 416  
 Home phone 726-3613

1-XD1

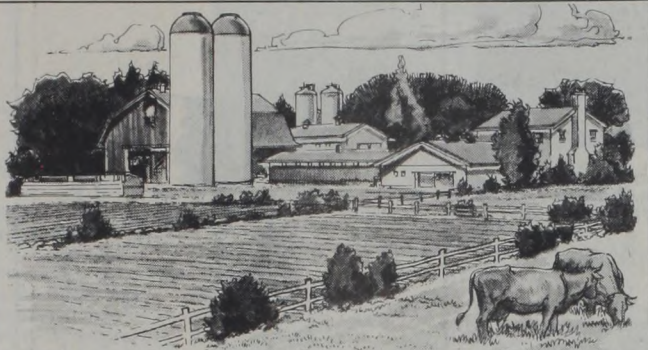

**Insure your land with sound conservation practices.**

OLD LINE STOCK COMPANIES



**FMW**

INSURANCE AGENCY

Muenster State Bank Building 759-2257

24-1D1

**Soil is nature's gift to man.**

It provides his food, clothing and shelter.

Good soil depends upon the farmer and good conservation practices to increase its fertility and to assure future productivity. A farmer makes routine inspections of his land and when he finds erosion problems, he sees that they are corrected immediately before the damage becomes extensive. The return one gets from good crop yields offsets by far the money it costs to restore the land to a good, rich productive soil.

Cooke County Electric Cooperative Congratulates the Upper Elm Soil Conservation District, its officers, and the farmers and ranchers on the fine conservation work they are doing.

Cooperatives:  
 People with Purpose

**Cooke County Electric Cooperative**

ASSOCIATION • MUENSTER, TEXAS

21-1D1



Picture 1 J.H. Bayer points out erosion damage to front slope of flood control dam caused by wave action.



Picture 2 Bulldozer smoothing eroded area on dam. Three rows of common shoreline reedgrass and a strip of Alamo switchgrass are to be planted to aid in the control of wave action.

**Reedgrass Checks Dam Erosion**

The cost of maintenance on constructed flood control dams continues to rise in the District. J.H. Bayer, chairman of the Upper Elm-Red Soil and Water Conservation District points out wave action that is eroding the front slope of the dam on Site 2 Elm Fork Watershed. If left untreated it will continue to get worse, thereby threatening the dam. In the above photos work has been started to control the erosion. First a bulldozer was hired to smooth the area. Then 3 rows of common shoreline reedgrass was planted along the normal waterline. Once established the reedgrass will aid in breaking up this wave action. A back up strip of Alamo Switchgrass is also scheduled to be planted to assist the reedgrass. Common shoreline reedgrass has been planted on 4 flood control dams in the Muenster area to date.

**Where Have the Farmlands Gone?**

Every week in Texas, more than two thousand acres of our state's prime farmlands are lost to agricultural production. The major culprit is urban sprawl.

American agriculture is the most productive in the world. But as populations expand and the need for food increases at home and abroad, what does the continuing loss of our best farmland mean for the future? How long will it be before the farmland lost severely cripples food production?

One conservationist puts the issue in a short perspective; "Ten years from now," he says, "America could be as concerned over the loss of the nation's prime and important farmlands as they are today over shortages of oil."

For information about the loss of prime farmlands, contact the Soil Conservation Service and ask for a copy of the booklet "Where Have the Farmlands Gone?" That's "Where Have the Farmlands Gone?"

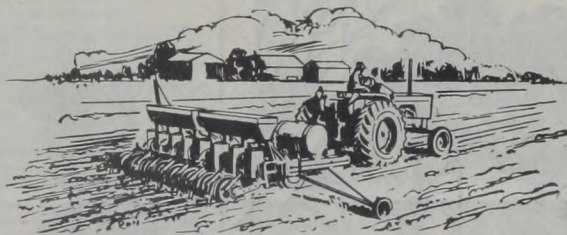

**SAVE THE SOIL**

Soil conservation is the life of the land. Soil erosion is one of the greatest menaces to national prosperity and security. Cooperators of your soil conservation district are carrying on an organized effort to save the soil. Are you doing your part?

**METAL SALES INC.**

West Highway 82, Gainesville

24-1D1

**Layaway**

for



**Graduation**



**BULOVA CARAVELLE®**

Choose Bulova Caravelle for precision timekeeping in today's most exciting styles. Designed to please in performance and price.

Like the models shown above. Hers, a goldtone oval with diamond-patterned bezel and taupe dial. Only \$74.95.

Or his, a handsomely styled electronic in stainless steel. Only \$69.95.

We have these and many more. Expensive watches inexpensively priced. From \$29.95.

**Koesler Jewelry**  
 Muenster

22-4D1



**ray grisham**

For State Representative  
 He needs your vote  
 you need his voice.

24-1D1P

Pd. political advertisement by Ray Grisham, Rt. 1, Howe, Tex.

## Kenneth Mac Fitts is Republican Candidate for Sheriff's Office

My name is Kenneth Mac Fitts. I am a candidate for sheriff of Cooke County. I reside on West Highway 82 in Gainesville with my wife and two sons, Billy, age 13, and Robin, age 3 months. My wife, the former Benelle Dishman, is employed by the Texas Department of Human Resources.

I was born and raised in Cooke County. I am the son of Gladys Fitts and the late M.C. Fitts. I attended the local public schools and graduated in 1964 from Gainesville High School. In 1979, I graduated from Cooke County College with an Associate of Applied Science Degree in Law Enforcement. I have been active for several years in the boys baseball activities through the Boy's Club and the current Boy's Baseball of Cooke County. In 1979, I was vice-president of Boy's Baseball of Cooke County.

I was employed as a deputy sheriff for the Cooke County Sheriff Dept. for

over nine years. During that period of time, I obtained my Basic and Intermediate Certificates from the Texas Commission on Law Enforcement Standards and Education. I also attended



various F.B.I. and Dept. of Public Safety schools and received certificates for training in Narcotics, Civil

Procedure, Accident Investigation, Defensive Tactics, Firearms, Jail Procedures, Handling of Juveniles, and Police Administration at a Supervisory Level. I also have experience working with Juvenile offenders from the Texas Youth Council.

In seeking the position of Sheriff of Cooke County, I believe the citizens deserve more law enforcement for their tax dollars. With my past experience as a deputy sheriff, education in law enforcement, and common sense I can better serve the needs of Cooke County. If elected the office of Sheriff, I pledge to you, the citizens of Cooke County, to enforce the law throughout the county to the best of my ability.

I cordially solicit your vote in the upcoming May Primary and the General Election in November.

Thank You,  
Kenneth Mac Fitts

### Pond Safety

The beautiful warm days of summer send Texas looking for places to go swimming, fishing, and boating. Farm ponds and lakes are favorite attractions for these pastimes. But any farm pond can be a killer. Follow safety rules at your pond. Install a life preserver with a rope. Wear a life jacket when boating. Don't leave children unattended.

### SWCD Fish Stocking Program

The Upper Elm-Red Soil and Water Conservation District sponsored a fish stocking program last May. Nearly 27,000 catfish and 336 pounds of fathead minnows were delivered to five delivery points in the District. 3,500 catfish and 47 pounds of fathead minnows were sold in the Muenster area. Since the fish stocking program has proven so successful others will probably be planned in the future. Details of future fish stocking programs will be announced as they are formulated.



Picture 1 Each order of catfish & minnows was weighed. H.L. Perkins, soil conservationist, Gainesville, assists Mrs. Dub Roland with the weighing prior to bagging.



Picture 2 After the fish were weighed they were bagged in plastic bags so they could be delivered to ponds and lakes. Cooperators line up at Muenster to receive their fish orders while Dub Roland bags the fish.

### Wildlife Plantings

Encourage songbirds to stay around your home by growing trees and shrubs that provide food and nesting places.



A.C. Taylor owns and operates a 196 acre farm near Forestburg. He raises high quality Hereford beef cattle and does an outstanding job of grass management.

Mr. Taylor has been a member of the Upper Elm-Red Soil and Water Conservation District since 1957. He has established most of this farm to grass to provide high quality forage for his beef cattle herd.

A major problem Mr. Taylor had to overcome was 17 acres of gullies. He had the gullies dozed in and established a good cover of grass to hold the soil in place.

Lovegrass was established on 38 acres to give early spring and fall grazing.

Brush had to be removed from 25 acres to make way for high quality coastal bermuda grass. Mr. Taylor is leaving 15 acres of oak timber for wildlife habitat and shelter for his cattle.

Mr. Taylor fertilizes each year to maintain his grass and to produce ample high quality forage. He practices good grazing control that leaves a good cover of grass for soil protection at all times.



## Re elect Judge Sears McGee

Supreme Court of Texas • Position 2  
Democratic Primary, May 3, 1980

Pol. adv. pd. for by Sears McGee campaign.  
Sears McGee, Treas. P.O. Box 12248, Austin, Tx. 78711

24-101



## Remember . . .

that our land is our future we salute the Upper Elm-Red Soil Conservation District for practicing soil conservation every day all year.

## M & S Dairy & Farm Center

Dixon & Hwy 82, Gainesville

24-101

Bob and Della Campbell's  
**HICKORYHOUSE**  
Cafeteria  
6 a.m. to 8 a.m. Mon. - Sat.  
**Buffet Breakfast \$1.99**  
All you can eat.  
Eggs, Pancakes, Sausage, Ham, Bacon, Biscuits, Gravy, Hashbrowns  
Gainesville Shopping Center 665-4142 23-102



"For truly, the earth is the Lord's and the fullness thereof, but the responsibility for its stewardship is vested in man."

**W. W. Howeth Co.**  
302 South Dixon, Gainesville

24-101

## Charles STENHOLM '80

Democrat • 17th District • U.S. Congress

For the past two years, it has been my privilege to serve the people of the 17th District. To the many friends who have been so kind to Cindy and myself, we say thank you and ask for your continued support.

Vote Saturday, May 3 in the Democratic Primary, and participate that night in the precinct convention and speak up for the kind of America you want.



Political Advertising paid for by the Stenholm for Congress Committee '80, P.O. Box 1032, Stamford, Texas 79553, Charles Brownfield, Treasurer.

24-101P



Gainesville's only pharmacy with a druggist on duty at 7:30 a.m.

Open 7:30 a.m. to 8 p.m.

**Watts Bros. Pharmacy**

Gainesville 1-X01

## NOW OUR GREEN THUMB GROWS TWO KINDS OF MONEY MARKET CERTIFICATES.

It's hard to beat the high interest offered by Money Market Certificates. And now, at First Texas Savings, you can enjoy those high rates of return on just about any amount you have available to invest. So pick the Money Market Certificate that's right for you and get your money growing. With a little help from First Texas people. And their green thumb.

Annual Rate	Money Market Certificates		
	Minimum Term	Minimum Deposit	Annual Yield*
10.790%	26 Weeks	\$10,000	11.239%
	(Effective May 1 thru May 7, 1980)		
10.750%	2½ Years	\$100	11.510%
	(Effective May 1 thru May 31, 1980)		

Money Market Certificate renewable rates will vary at maturity. Federal regulations prohibit compounding of interest on 26-week Money Market Certificates. A substantial penalty is required on early withdrawal of Certificate deposits.

\*Annual yield based on accumulated interest of one year.

# FIRST TEXAS

Savings Association

When it comes to making money grow, we have a green thumb.

**Muenster Office:**  
510 East Division St.  
Muenster 76252  
759-2283

Home Office, Dallas

Member FSLIC

11-XD1



# GROWING GOING GONE?

America's Farmland...  
Plant the Best • Save the Rest



the residue from previous crops on the surface of the soil, can cut fuel costs and soil loss in half. Last year, it was used on more than 52 million acres, compared with only 4 million acres 15 years ago. Other effective conservation measures include plowing on the contour, stripcropping, terraces, grassed waterways, windbreaks and deep plowing.

Information on financial and technical conservation assistance is available to farmers, ranchers, and other land users from local offices of the U.S. Department of Agriculture—Agricultural Stabilization and Conservation Service, Soil Conservation Service, Farmers Home Administration, Forest Service—or from the local Cooperative Extension Service or conservation district office.

United States Department of Agriculture

## Did You Know?

Did you know that the most serious soil erosion in the U.S. occurs on only 10 percent of all cropland? Most occurs on sloping lands where too few conservation practices have been applied, but pastureland, native pasture, rangeland and forest land also will erode severely if improperly managed.

Did you know that erosion by water strips away 2 billion tons of American soil each year? Average losses are from one ton per acre per year in Pacific coast states to nearly 11 tons in the Appalachian states. The average annual soil loss in the Corn Belt is about 8 tons per acre—twice the rate at which soil can be renewed.

Did you know that the worst soil erosion by wind occurs in the 10 Great Plains States? Periodic drought takes its toll there every other decade. Hardest hit in the 1970's were Texas, New Mexico, and Colorado.

Did you know that in parts of Iowa, farmers lose two bushels of soil for every

bushel of soybeans harvested? That's on some of the state's best cropland! On unprotected sloping land, losses run as high as 26 bushels of soil for each bushel of soybeans produced.

Did you know that many soil conservation practices also save fuel? Conservation tillage, which leaves

## A Farmer's Creed

I believe a man's greatest possession is his dignity and that no calling bestows this more abundantly than farming.

I believe hard work and honest sweat are the building blocks of a person's character.

I believe that farming, despite its hardships and disappointments, is the most honest and honorable way a man can spend his days on this earth.

I believe farming nurtures the close family ties that make life rich in ways money can't buy.

I believe my children are learning values that will last a lifetime and can be learned in no other way.

I believe farming provides education for life and that no other occupation teaches so much about birth, growth and maturity in such a variety of ways.

I believe many of the best things in life are indeed free: the splendor of a sunrise, the rapture of wide open spaces, the exhilarating sight of your land greening each spring.

I believe true happiness comes from watching your crops ripen in the sun, your children grow tall in the sun, your whole family feel the pride that springs from their shared experience.

I believe that by my toil I am giving more to the world than I am taking from it, an honor that does not come to all men.

I believe my life will be measured ultimately by what I have done for my fellowman, and by this standard I fear no judgment.

I believe when a man grows old and sums up his days, he should be able to stand tall and feel pride in the life he's lived.

I believe in farming because it makes all this possible.

SPERRY NEW HOLLAND

## Fish and Wildlife

Would you like to see more quail and other game on your land? Or would you like to improve fishing in your fishpond? With the right kind of planning and effort, you can improve fish and wildlife habitat around your home and farm.

# DON'T TO FORGET VOTE

RE-ELECT JERRY LEWIS

COMMISSIONER, PRECINCT 3  
Cooke County, Texas

SUBJECT TO DEMOCRATIC PRIMARY  
MAY 3rd, 1980

Your Vote of Confidence Appreciated



Political Advertising paid for by Jerry Lewis

RI One Valley View, TX 76272

24-1D1P



## Soil Conservation Means Better Living

If our Nation, State, and Area are to remain prosperous, if we are to continue vigorous and lead in world affairs — if we are to endure at all — we must STOP THE WASTE OF ERODING SOIL.

## Stockmen's Feed Store

Muenster

24-1D1



## ENGLISH FOR SHERIFF

MEANS  
**GET TOUGH POLICY  
AGAINST DOPE PUSHERS  
EFFECTIVE PATROL**

For small and rural communities  
**EFFECTIVE, COMPLETE  
INVESTIGATION** —

Of All Crimes  
**ETHICAL LEADERSHIP**  
Financial Disclosure each year.

I will work daily to keep you informed and to keep your confidence and support.

**ELECT ENGLISH SHERIFF**

Political advertising paid for by Kenneth R. English, 1113 Rosedale, Gainesville, Texas 76240

24-1D1P

Soil Stewardship Week had its origins more than 1500 years ago. When bad weather brought widespread hunger to France, the Bishop of Vienne called upon his people to offer prayers, and to offer humble thanks to their creator for the priceless gifts of soil, water, air and sunshine which make all living things possible. Today, the continued productivity of our soil remains our nation's most precious natural resource. The National Association of Conservation Districts invites you to join in the nationwide observance of Soil Stewardship Week.

"There are two ways to get on the Railroad Commission. One is to get yourself appointed — like my opponent did — with the help of special interests. The other is to be elected by the people.

**I didn't ask the big oil companies for the job. I'm asking you."**

— Buddy Temple

- Businessman in Diboll
- Wife and four children
- Elected to legislature four times
- Helped write state's first Code of Ethics
- 38 years old; served in Army



Buddy and Ellen Temple

**Buddy Temple**  
Texas Railroad Commission

Paid for by Committee for Buddy Temple, Bill Wright, Treas., P.O. Box 3838, Austin, TX 78764

24-1D1

**TEXAS FARM BUREAU**  
OFFICIAL MEMBERSHIP CARD  
THIS CERTIFIES THAT  
JOHN Q. FARMER  
ROUTE 1  
FARMVILLE, TEX. 76703  
IS A MEMBER OF  
YOUR COUNTY FARM BUREAU (AND  
DWWI MEMBERSHIP)

**This Card Entitles You to Purchase SAFEMARK**  
tires and batteries. Another service-to-member program offering a quality product at low cost.

FOR ADDITIONAL INFORMATION, CONTACT  
**Knabe Tire and Radiator**  
305 N. Main, Muenster  
759-4141  
(BE SURE TO HAVE YOUR MEMBERSHIP CARD WITH YOU)

\*Trademark Registered by Farm Bureau

## Exposed Aggregate Stepping Stones

12" Round or Square Reg. \$2.60 ea.

**Now \$1<sup>50</sup> SAVE \$1<sup>10</sup> ea.**

## Evergreen & Flowering Shrubs

Thousands to choose from in over 50 Different Varieties

**Buy three - next one FREE**  
**Muenster Garden Center**

502 N. Main, 759-2766, Mon.- Sat. 8-5:30

24-1D1

**Wildlife Management**

Wildlife in the Upper Elm-Red Soil and Water Conservation District continues to increase. Deer, turkey, quail other wildlife species are being seen more often. This increase can be attributed directly to Soil and Water Conservation efforts. Wildlife require both food and cover. When one of these is lacking wildlife populations suffer and decrease. Farmers and ranchers should set aside areas on their farms specially for wildlife. A very good way to help wildlife through critical periods is by planting food sources they can utilize, especially through winter. Also, when timber is cleared strips can be left to provide the necessary cover and the cleared areas will provide additional food. Additional information on wildlife management can be obtained by contacting your local Soil Conservation Service Office in Gainesville or Muenster.



Ronnie Herring, district conservationist, Muenster points out beaver dams on Clear Creek. The beaver is only one of many wildlife species that are increasing in the district because of soil and water conservation efforts.

**Thanks!**

The Enterprise Staff is grateful to Ray Svacina and Ronnie Herring of the Soil Conservation Service for their help in providing copy and pictures for the Conservation edition.



Cub Scouts are shown participating in the fishing contest at Weinzapfel Lake. Facing the camera are Shawn Vogel and Chad Fleitman. Standing in left foreground is Michael Pagel. Standing in right background is Troy Pagel.



BORDER DEVELOPMENT

**Congratulations . . .**

to the Upper Elm-Red Soil Conservation District, its officers, and the farmers & ranchers

**Walterscheid Oil Co.**

Willie Walterscheid, Muenster



"You'll Kill Yourself!" -- Frances Wheeler, as Norma pleads with husband Roy, played by Roger Martin, not to go out on the ledge to try to get into the bathroom window of the Plaza Hotel. That's where their daughter Mimsey has barricaded herself minutes before her scheduled wedding downstairs. "I just know he'll kill himself," says Norma, "that's the way my luck's been running all day." The action takes place during act three of "Plaza Suite" being staged by the Butterfield Stage Players May 1-2-3 and 8-9-10 in the Butterfield Playhouse upstairs in the Old Carnegie Library Building of Gainesville.

**Sediment Control**

We have lots of good words to describe lakes, rivers, and streams. But "mudhole" shouldn't be one of them. Soil and water conservation practices prevent erosion and stop sediment. And, sediment is just a fancy word for mud.

**Chames Fine Quality Upholstery**  
 1122 S. Grand Ave., Gainesville, 665-3635  
 Custom Made Draperies and Bedspreads  
 Woven Woods and 1 Inch Flexalum Decor Blinds  
 Finest Quality Upholstery Materials and Workmanship  
 "Quality" IS the Difference

**United Electric Service**  
 Quality Work - Fair Price  
 C.M. Muller, Harold Alexander  
 759-4517 nights & holidays, 637-2330

**"A camping trip!"**

Whether you select a motor home, truck camper, or a camping or travel trailer, protect both your investment and your liability risks with adequate insurance from FMW Agency.

**OLD LINE STOCK COMPANIES** **FMW INSURANCE AGENCY**  
 Muenster State Bank Building 759-2257

Conserve, Maintain and Improve your Soil. . . . Use tested techniques and Our Land Will Help You.

**Brown Motor Company**  
 Gainesville  
 Pontiac — Buick — GMC

*The Land is as good as GOLD care for it..*

**Congratulations, CONSERVATIONISTS!**  
**Yoster Sand & Gravel**  
 Muenster

**To the Citizens of Cooke County**

In January of 1980, I placed my name on the Democratic ballot for re-election. Since that time my duties as your present Sheriff have simply made it impossible for me to visit with each of you personally, although I have made a determined effort to do so.

Therefore, I have been forced to attempt to place my qualifications before you, for your consideration, by the use of newspaper advertisement. I realize this is a poor substitute for personal contact where you have the opportunity to ask me questions; however, I ask you for your understanding of my time problem.

For those of you whom I have missed as well as you with whom I have visited, I want to earnestly solicit your vote. I pledge to you that I will in the future, as I have in the past, serve you to the very best of my ability.

Sincerely,  
*Bill Pratt*  
**BILL PRATT**