

## WEATHER

Day	Hi	Lo	Precip
Thu	53	41	.00
Fri	54	40	.00
Sat	74	43	.00
Sun	60	43	.00
Mon	64	33	.00
Tue	48	32	.18
Wed	--	29	.00
1992 Precip			19.90

The Hansford County

## Reporter-Statesman

Serving Hansford County Since 1907

12 PAGES

VOL. 85, NO. 2

213 Main Spearman, Texas

50¢ THURSDAY, NOVEMBER 5, 1992

## INSIDE

Society Pages	4, 5
Sports	8, 9
Obituaries	12
Hansford Happenings	2
Want Ads	11

## Hansford County has heavy turnout, 79% cast ballots

by Angela Jones  
Editor

A total of 2,404 Hansford County residents cast their ballots during the 1992 presidential election, according to the unofficial results released by the county clerk's office. 1,975 of these voters showed up to cast their ballot at the polls on Tuesday. The remaining 429 voters took advantage of absentee voting held in October 14 - 30. According to the clerk's office there were 3,036 people registered to vote. This gave Hansford County a 79 percent voter turnout, which is up from the 75 percent reported in 1988.

Hansford County had two locally contested races.

In the Precinct 1 race for County Commissioner Worley Smith (R) defeated Cathy Patterson (D) with a 375 to 184 ballot cast.

The unofficial results of the Precinct 3 race were a lot closer. Kent Guthrie (R) squeezed by incumbent B.J. Renner (D) to win the Precinct 3 County Commissioner's seat. Guthrie received 333 votes while Renner got 301.

In the district there was one contested race. It was the Justice, 7th Court of Appeals District. In this race Hansford County cast 1070 votes for Republican Jairl

Dowell and 657 for Democrat Carlton Dodson.

In the three man Presidential race, Hansford County cast 1,660 ballots for the George Bush/Dan Quayle Republican ticket, 398 ballots for the Ross Perot/James Stockdale Independent ticket and 345 ballots for the Bill Clinton/Al Gore Democratic ticket. One vote was cast for Libertarian ticket of Andre Marrou/Nancy Lord.

Although Hansford County favored Bush and Quayle, the next President of the United States will be Bill Clinton. The Vice-President will be Al Gore.

## Gruver CC girls... to try for State qualification

by Bob Bort

The Gruver Lady Hounds cross country team will try for a 4th consecutive state qualification this year when they compete at the Region I-AA cross country meet at Lubbock this Saturday, Nov. 7. Gruver has finished 3rd, 1st, and 2nd at the class A state meet at Georgetown

these past three years, and according to Head Coach Steve Myatt, nothing short of a state championship will satisfy them this year.

"The top teams there will be Stratford, Gruver and Sundown, and three teams go to the state meet, so you can say we should go," stated Coach Myatt. "But," he

added, "As inconsistently as we've run this year, it is in the realm of possibility that we could have a bad outing and not go to state. But we should finish at least 2nd, and maybe 1st."

Coach Myatt added some more about the meet. "Gruver has a history of running well at Lubbock. The state meet is our goal. Anything short would be a disappointment, but this is a young team and you never know."

Running for Gruver will be seniors Cora Meyer and Kasey Davis; sophomores Julie Meyer, Tisha Ralston and Wendy Rodriguez; and freshmen Joni Hart and Myrium Alvarez. The top five finishers will make up the team score, with their placings added up to equal their final score.

A note should be added about the Gruver boys cross country team, which also qualified for regionals by finishing 2nd at district at Boys Ranch. They will not be competing, as they have a Friday night football

See Gruver page 9

## Grand Jury indites six

by Angela Jones  
Editor

All six of the cases brought before the Hansford County Grand Jury on Thursday, Oct. 29, were indited, according to Hansford County Chief Deputy Gary Evans.

Three of the cases involved burglary. These three cases are The State of Texas versus Richard Diaz, The State of Texas versus Harold Sheppard and The State of Texas versus Bradley Irvin. Diaz and Sheppard are both currently being held, according to Evans.

Sheppard was also indited on a

forgery charge that came before the grand jury.

Other cases indited were The State of Texas versus Julia Hernandez and The State of Texas versus Gloria Renteria.

Hernandez was indited on a charge of interference with child custody.

Renteria was charged with credit card abuse.

According to Evans these cases are scheduled for arraignment on Thursday, Nov. 19.

## Hansford County Historical Commission... logging county cemeteries

by Angela Jones  
Editor

The Hansford County Historical Commission often has many irons in the fire. This year is no exception. In addition to obtaining the "little school house" and construction of the Zulu Stockade, the commission has been working on a log book for the cemeteries in Hansford County.

Sylvia Robertson of the Hansford County Historical Commission said that the State Historical Commission suggested the project. "It is a state wide project that should have been completed two years ago," she added.

She explained that there was no records of the Hansford Cemetery

so it had to be walked. Every name and date the headstones in the cemetery had to be recorded. She said with a smile that Holly and Kim Venneman of Gruver had volunteered and walked the cemetery obtaining the information. She added that Kaley Davis had also helped.

After completing the Hansford Cemetery only one cemetery remains to be logged according to Robertson. "All we lack is Gruver Cemetery," she said, "and Melba Rasor is in charge of obtaining this information."

Other cemeteries in the area that are to be included in the log are Lieb Cemetery in Morse, Holt Cemetery south of Spearman, Oslo Cem-

etry and Mulloch Cemetery. Robertson said that Lieb Cemetery had all of its records computerized.

The Hansford County Historical Commission encourages anyone in the county that knows of other burial plots in the county to contact them. They would like to know about them.

In a letter sent to the historical commission it is stated that cemeteries "can provide valuable information on individuals, events, customs, art, ethnicity, architecture, settlement patterns and many other aspects of our heritage."

If you have any information or are interested in the project please contact the historical commission.

## State Comptroller releases stats...

## Texas oil and gas production down

The Texas Railroad Commission recently released the July Texas monthly oil and gas statistics.

According to the release, Hansford County crude oil production was 28,002 barrels, while the total gas production was 3,417,787 Mcf (thousand cubic feet) in July.

Also in the release was the September permits to drill. The commission issued a total of 1,200 drilling permits in September, while in September of 1991 they issued only 951.

The September 1992 total included 825 permits to drill new oil and gas wells, 33 to re-enter existing well bores, 24 to deepen existing holes, 136 to plugback existing

holes and 64 for other wells. The amended drilling permits for September totaled 138.

9,289 permits to drill have been issued in 1992 to-date. This is an 11 percent decrease from the 10,462 issued for the same time span in 1991.

Permits issued in September were 539 oil, 246 gas, 401 oil and gas, 17 injection, seven disposal and 10 other permits.

In September operators reported 213 gas, 419 oil and 34 service completions, compared to 174 gas, 432 oil and 47 service completions during the same period of last year.

The total of well completions recorded for 1992 year-to-date is

5,836, a 22 percent decrease from the 7,464 recorded in 1991 year-to-date.

Operators reported 930 holes plugged and 167 dry holes in September, compared to 1,252 holes plugged and 79 dry holes reported during the same period last year.

Texas preliminary July crude oil production averaged 1,628,958 barrels daily, down from the 1,722,795 barrels average of July 1991.

The preliminary Texas oil production figure for July is 50,497,691 barrels, down from the 53,424,548 barrels reported in July, 1991.

Texas oil and gas well produced 488,591,185 Mcf of gas in July, up

## How Hansford County Voted

	NOVEMBER 3, 1992 GENERAL ELECTION									
	TOTALS	1	2	3	4	5	6	7	EV	9
<b>PRESIDENT AND VICE PRESIDENT</b>										
BILL CLINTON/AL GORE-D	345	57	8	12	46	44	70	0	100	8
GEORGE BUSH/DAN QUAYLE-R	1660	258	34	141	339	245	282	34	270	57
ANDRE MARROU/NANCY LORD-L	1	0	0	0	0	0	1	0	0	0
ROSS PEROT/JAMES STOCKDALE-I	398	86	6	22	69	57	76	4	59	19
HOWARD PHILLIPS/ALBION W KNIGHT-WI	0	0	0	0	0	0	0	0	0	0
QUINN BRISBEN/BARBARA GARSON-WI	0	0	0	0	0	0	0	0	0	0
JAMES BO GRITZ/C W "CY" MINETT-WI	0	0	0	0	0	0	0	0	0	0
LYNDON H LAROCHE, JR/JAMES L BEVEL-WI	0	0	0	0	0	0	0	0	0	0
JAMES MELLINGTON WRIGHT/LEVI M CUNNINGHAM	0	0	0	0	0	0	0	0	0	0
LENDRA B FULANI/MARIA ELIZABETH MUNOZ-WI	0	0	0	0	0	0	0	0	0	0
JOHN S HASELIN/MIKE TOMPKINS-WI	0	0	0	0	0	0	0	0	0	0
<b>UNITED STATES REPRESENTATIVE, DISTRICT 19</b>										
TERRY LEE MOSE-D	424	76	0	20	65	69	82	0	101	11
LARRY COMBET-R	1717	281	40	140	338	238	295	38	276	71
<b>RAILROAD COMMISSIONER</b>										
LENA GUERRERO-D	575	100	7	32	87	89	115	2	130	13
BARRY WILLIAMSON-R	1644	264	39	130	328	237	275	35	265	71
RICHARD N DRAHEIM, JR-L	48	12	0	5	10	5	6	0	8	2
RICHARD S LAMON-WI	1	0	0	0	0	0	0	1	0	0
<b>JUSTICE, SUPREME COURT, PLACE 1</b>										
OSCAR H MAUZY-D	566	104	11	23	85	91	113	1	123	15
CRAIG ENOCH-R	1510	232	33	124	306	225	255	36	236	63
ALFRED ADASK-L	29	8	0	1	5	3	4	0	6	2
<b>JUSTICE, SUPREME COURT, PLACE 2</b>										
ROSE SPECTOR-D	616	110	14	26	92	106	123	2	121	22
EUGENE COOK-R	1416	222	29	117	296	197	236	2	230	55
<b>JUSTICE, SUPREME COURT, PLACE 3</b>										
JACK HIGHTOMER-D	978	171	22	61	174	130	172	11	204	33
JOHN D MONTGOMERY-R	1194	177	23	99	233	190	211	26	189	46
<b>JUDGE, COURT OF CRIMINAL APPEALS, PLACE 1</b>										
CHARLES F (CHARLIE) BAIRD-D	589	108	11	24	88	90	117	1	128	22
JOSEPH A (JOE) DEVANY-R	1344	203	31	113	279	195	225	34	211	49
<b>JUDGE, COURT OF CRIMINAL APPEALS, PLACE 2</b>										
MORRIS L OVERSTREET-D	1001	172	22	51	164	146	200	13	203	30
SUE LABARGE-R	1113	170	22	99	227	167	177	24	178	49
<b>JUDGE, COURT OF CRIMINAL APPEALS, PLACE 3</b>										
PETE BENWIDES-D	488	83	16	20	68	67	96	4	118	16
LAWRENCE (LARRY) MEYERS-R	1466	231	28	120	303	227	247	31	225	54
<b>MEMBER, STATE BOARD OF EDUCATION, DISTRICT 15</b>										
MONTE HASTIE-R	1635	264	37	122	327	256	274	34	256	65
<b>STATE SENATOR, DISTRICT 31</b>										
TEEL DIVINS-R	1754	295	41	150	368	183	300	36	301	72
<b>STATE REPRESENTATIVE, DISTRICT 88</b>										
WARREN CHISUM-D	988	193	24	68	203	169	196	20	76	39
<b>JUSTICE, 7TH COURT OF APPEALS DISTRICT</b>										
CARLTON B DODSON-D	657	149	15	36	104	122	144	6	64	17
JAIRL DONELL-R	1070	167	27	106	261	161	199	31	65	53
<b>DISTRICT JUDGE, 84TH JUDICIAL DISTRICT</b>										
WILLIAM D (BILL) SMITH	1508	268	41	128	326	267	271	35	107	65
<b>DISTRICT ATTORNEY, 84TH JUDICIAL DISTRICT</b>										
STEPHEN F (STEVE) CROSS-R	1592	280	44	138	336	278	293	35	112	68
<b>COUNTY ATTORNEY</b>										
JOHN L HUTCHISON-R	1650	301	38	140	342	286	312	34	117	73
<b>SHERIFF</b>										
R L McFARLIN, JR-D	1703	280	36	130	319	259	286	31	302	60
<b>COUNTY TAX ASSESSOR-COLLECTOR</b>										
HELEN DRY-D	1757	296	37	133	322	264	299	31	314	61
<b>COUNTY COMMISSIONER, PRECINCT 1</b>										
CATHY PATTERSON-D	184	131	0	0	0	0	0	0	53	0
MORLEY J SMITH-R	375	264	0	0	0	0	0	0	111	0
<b>COUNTY COMMISSIONER, PRECINCT 3</b>										
B J RENNER-D	301	0	0	115	0	120	0	32	34	0
KENT GUTHRIE-R	333	0	0	50	0	229	0	6	48	0

The above results are unofficial. They are provided by the courtesy of County Clerk Amelia Johnson and her staff.

## Hansford County's October sales tax rebate checks up

The State Comptroller's office recently released the October sales tax rebates figures. According to the release Hansford County has received \$14,484.67 in rebates for October 1992. This figure is an increase of 7.59 percent from the \$13,463.01 received in October

1991. Hansford County has received a total of \$175,875 in rebates to-date for 1992. This is a 5.68 percent increase from the \$166,416.73 received to-date in 1991.

The sales tax rebate checks for Gruver totaled \$3,506.65 for October 1992, as compared to the \$3,268.54 received in 1991. This is a 7.28 percent increase for the year.

Gruver's year-to-date figures for 1992 are \$39,323.35, which is a 7.55 percent increase from the \$36,563.53 received in 1991.

In Spearman, merchants have received October 1992 sales tax rebates checks in the amount of \$10,978.02, as compared to the

\$10,194.47 in 1991. This is a 7.69 percent increase.

The 1992 year-to-date rebates for Spearman are up by 5.16 percent. Thus far Spearman has received \$136,551.65 in rebate checks, as compared to the \$129,853.20 received for the same time period in 1991.

According to the release, State Comptroller John Sharp sent a total of \$102.9 million in October sales tax rebates to 956 Texas cities and 105 counties, a 3.3 percent increase over their payments of one year ago.

Texas cities received \$92.1 mil-

See Checks page 9

Watch for the  
Reporter-Statesman Football Roundup Next Week,  
Be a part of it...  
Call the  
Reporter-Statesman office for information.  
659-3434 or 1(800)395-9482.



## Hansford Happening

### Spearman Yearbook Sale

Who's the Star of Next Year's Yearbook? YOU!

Yearbooks go on sale November 2 and continue through November 6. Forms will be sent home with all students on Friday, Oct. 30. Two plans for payments are available. Plan A costs \$25. In Plan B you pay \$13 now and \$13 in February. For further information call 659-2584.

A defensive driving course is being offered on November 10 and 11 at the Hansford County Library. Sign-up at the Chamber Office.

The Hansford County Heart Association is meeting at 7 p.m. on Tuesday, Nov. 10, at the El Vaquero Restaurant in Gruver.

The Women's Division of the Spearman Chamber of Commerce will sponsor its Annual Holiday Style Show. This year it will be a brunch starting at 10:30 a.m. It will be held at the Church of Christ Fellowship Hall on Saturday, Nov. 14. This would be a good time to start your Christmas list so be sure to bring your mom with you! Tickets can be purchased from any member of the Women's Division or you can call the Chamber of Commerce, 659-5555.

Hansford County Rotary Club is sponsoring a clothing drive for our community and Mexico. The Rotary is asking for serviceable (washed or cleaned and mended) clothing. The clothing will be accepted by any Rotary member or can be dropped off at the Hansford County Extension Homemakers office located in the basement of the courthouse. Clothing will be made available to organizations or charitable groups for individuals in our community needing assistance.

A Thanksgiving Bake Sale will be held on Wednesday, Nov. 25, beginning at 8 a.m. It is sponsored by the Sacred Heart Catholic Ladies Guild and is being held at Lowe's Market.

BREAST CANCER SCREENING CLINIC - A project of Don & Sybil Harrington Cancer Center and High Plains Baptist Hospital. The clinic will be held on Friday, Nov. 13, from 10 a.m. to 3 p.m. at the Gruver United Methodist Church. If you are on a fixed income or low income, financial aid is available. Everyone is welcome to attend, but it must be by appointment. Call toll free 1-800-377-4673. You may be eligible for a free screening, so be sure to call.

The PTA Safety Committee is looking for retired or elderly persons to volunteer for crosswalk crossing guards for 7:45-8:15 a.m. and 3:35-3:50 p.m. If interested please call Janet at 659-3882 or Marlene at 659-2647.

Beginning Tuesday, November 10 Scheduled interviews with the Texas Department of Human Services for food stamps. A.F.D.C., and Medicaid will be conducted at the County Ag Barn on D Avenue in Spearman.

Veterans Day Program, Wednesday, November 11, 10 A.M. in the Varsity Gym. The Public is invited to attend.

A six foot Christmas tree decorated with handcrafted angels and silver bows, plus two handcrafted angels to stand by the tree—all made by Golden Spread Center Crafters will be raffled December 1st at the covered dish dinner. Raffle tickets are \$2.00 each available at the Center or from members. Join Crafters at the Center on Thursday at 10 A.M. for crafts and enjoy the covered dish lunch.

## At the movies . . .

Showing at the Lyric Theatre in Spearman beginning Friday, Nov. 6 and continuing through Tuesday, Nov. 10, is "Mr. Baseball" on screen 1 at 7:45 p.m. and held over is "Captain Ron" on screen 2 at 7:30 p.m.

"Mr. Baseball" stars Tom Selleck, Ken Takakura and Dennis Haybert. It is directed by Fred Schepisi.

This is a comedy about a rebellious major league baseball player, Selleck, who goes to play baseball for the Chunichi Dragons, a Japanese ball team. The culture clashes are overwhelming, but Selleck soon hits a winning streak. He also begins a romance with a Japanese

newswoman.

"Mr. Baseball is Rated PG-13. "Captain Ron" stars Kurt Russell and Martin Short.

This is a comedy at sea. Mild mannered family man, Short, is in for the adventure of his life when he and his family inherit a boat. They travel down to an island off the Caribbean where they hire a sea savvy sailor to get the boat back to Florida. Well, they hire Captain Ron, Russell. Everyone in the family just loves him, except Short. As the family sails back to Florida Captain Ron leads them into and out of various encounters.

"Captain Ron" is Rated PG-13.

### THANK YOU

#### TO OUR NOVEMBER SUBSCRIBERS

We would like to take this opportunity to thank these people for their continued support of the newspaper and to remind them that their subscription expires in November. If you would like to renew your subscription by mail, please cut out the coupon at the bottom of this thank you and return it with a check to the newspaper. Subscriptions cost \$19.95 for Hansford County residents and \$24.95 for residents outside of Hansford County.

#### Names of people who's subscriptions expire in November:

Howard Barkley	J.H. Myatt
Ray Brandvik	Pat Morley
W.E. Brown	V.B. Morris
Joe Cummings	Steve Myatt
Del Cluck	Sterling P. Miller
C.H. Clawson	Bobby McCoy
J.C. Cluck	Howard C. Nash
Max Clawson	Robert J. Nelson
Mr. or Mrs. Elmo J. Dahl	North Plains Electric
Ms. Gay Fletcher	Charles O'Loughlin
George Finley	Prairie Garden
Golden Spread Reality	KVII-TV-%Steve Pritchett
W.R. Greever	Victor Schumann
Sharon Hannon	Mrs. Bruce Sheets
Mary Harmon	Brad Spivey
Don Hudson	Grover Taylor
Max E. Hudson	B.R. Upchurch
Jo's This 'N That	White House Lumber Co.
Jolaine Kjos	Duane Willingham
Raymond Kirk	John Williams
Bill Logsdon	H.C. Wyatt

### Subscription renewal for:

Name: \_\_\_\_\_  
 Address: \_\_\_\_\_  
 City: \_\_\_\_\_ State: \_\_\_\_\_  
 Zip: \_\_\_\_\_

## Chamber Chatter

by Cindy Blackman  
Chamber Manager

Well the elections are over and I hope everyone voted.

November is a fun month for us at the Chamber office. We are working on Christmas Promotions, membership luncheons, defensive driving courses, retail sales seminar, an American Disabilities Act seminar, Women's Division Style Show, Board meetings and our Casino Nite.

Casino Nite is going to be lots of fun. On November 21 starting at 7 p.m. you have a chance to really "big time it" in Spearman. For \$50.00 you will receive a fabulous dinner, \$100.00 worth of "play money" and the chance to win some really good prizes. A silent auction will also be set up with some weekend get-away packages. We want to thank Tim Cook of TLC Compressor for letting us use his shop for this event! We will have blackjack with some help from the Shriners of Perryton as dealers. Contact the Chamber office if you have any questions or would like a ticket. You can also purchase tick-

ets from board members.

### November calendar:

Nov. 5, Thursday—Spearhead Board Meeting, 12 for lunch, First State Bank.

Nov. 10, Tuesday—Special Meeting of Women's Division, lunch, Palo Duro Supper Club.

Nov. 10-11—Defensive Driving Course

Nov. 12, Thursday—Board of Directors Meeting lunch at Chamber office.

Nov. 14, Saturday—Women's Division Style Show, Church of Christ, 10:30 a.m.

Nov. 17, Tuesday—Beltone Hearing Aid at Chamber office, 1:30-3 p.m.

Nov. 19, Thursday—Personal Selling Seminar for all merchants in Hansford County, call 659-5555.

Nov. 21, Saturday—Casino Nite

Nov. 24, Tuesday—American Disabilities Act Seminar brown bag lunch, 12:00, First State Bank Hospitality Room.

## Police Files

### Spearman Police Report

During the reporting period running from Monday, Oct. 26, to Sunday, Nov. 1, the Spearman Police Department received a total of 38 calls.

Of these there were three miscellaneous calls and four lockout calls.

Other calls received during the reporting period were as follows:

At 1:16 p.m. Monday, the police department received a report of a vandalism in the 500 block of East 2nd. According to Police Chief Joe Raper the call involved a 17-year-old that had forcibly entered a family members home and damaged the doorway.

Then at 1:30 p.m. a report of disorderly conduct was reported. This call involved telephone harassment. Raper said that it is currently under investigation.

Later that same day another report was filed from the 500 block of East 2nd. The department received the report of family disturbance. A trespassing warning was issued to the suspect.

At 8:12 p.m. another family disturbance report was received. This call was from the 1100 block of S. Archer. No action was taken said Raper.

Then at 8:57 p.m. a complaint of loud music was received from the 200 block of N. James.

At approximately the same time the department received a request for extra patrol in the 500 block of East 2nd.

The final call for the day was a suspicion call received at 10:06 p.m.

At 7:13 p.m. on Tuesday the department responded to a false alarm.

The next day, Wednesday, at 1:34 p.m. the department received a call reporting an assault. In this report a 17-year-old claimed that he was assaulted by a 30-year-old male. According to Raper the case has been referred to the municipal court.

Then at 2:01 p.m. a family disturbance call was received from the 200 block of N. Endicott. In this incident a 62-year-old male was arrested for violation of a protective order, said Raper.

On Thursday the department received a suspicion call.

Another call was received at 5:11 p.m. This call involved theft of gasoline from Taylor Food Mart. The gasoline was valued at \$13.35. The incident is still under investigation.

Then at 6:33 p.m. a domestic disturbance was reported in the 500 block of East 2nd.

At 11:55 a.m. on Saturday a vandalism report was reported in the 100 block of S. Barkely in which a bicycle was damaged. It is under investigation.

Later that evening some property was found and turned in to the police department. The property was given to its owner.

The department took a report of lost property at 7:30 p.m. Raper said that the property was later



Elvis in Spearman, Texas?

## Elvis sighting, Spearman

Elvis was recently seen at the Spearman Chamber of Commerce when he dropped by to say "Viva Las Vegas" and that he would be present for the night of fun and games planned for Saturday, November 21 at 7:00 p.m.

The evening will begin with din-

ner followed by games (blackjack, roulette, etc.). There will even be a wheel of fortune (Vana White pending). A silent auction and prize drawings will take place throughout the night.

For more information contact the Chamber office, directors or Elvis.

## Clinic offers vaccines

The Texas Department of Health is offering an immunization clinic in Spearman at 720 S. Archer on November 5 from 9-12 a.m. and 1-4:30 p.m.

This immunization clinic is offering vaccines that give protection against several childhood diseases such as Polio, Diphtheria, Lock Jaw (Tetanus), Whooping Cough (Pertussis), Measles, Rubella, Mumps, and HIB (Haemophilus Influenzae Type B).

The Texas Department of Health is charging money to help with the cost of keeping the clinic open. The amount of money charged will be based on family income and size, and the ability to pay.

Other scheduled clinics in the area are: In Borger—November 10 & 24, 9-11:30 & 1-4 p.m. at the Texas Department of Health Office, 600 Cedar. In Perryton—November 10, 10-12 Noon, at the Texas Department of Health Office in the Ochiltree County Courthouse.

\*\*\*

We are so vain that we even care for the opinion of those we don't care for.

—Ebner-Eschenbach

## A "Center" piece

From Golden Spread Center

Crafters at the Center have had a flurry of activity the past few weeks. Several projects have been undertaken. Some crafters have looked forward to Christmas by doing more at home for gifts.

The big project has been to benefit the Center. A six foot Christmas Tree has been decorated with handcrafted white angels and silver bows. To compliment the tree are two handcrafted standing angels. They are approximately 3 and 4 feet tall. The decorated tree and angels are to be raffled and can be seen at the Center.

Tickets which are two dollars (\$2.00) each can be bought at the Center or from members. Drawing will be Dec. 1st. at our covered dish dinner.

We wish to offer our heartfelt Thanks to Byrnice Callaway for all her help as well as the Center Crafters.

COME JOIN US ON THURSDAY AT 10 AM AND ENJOY A COVERED DISH LUNCH.

## At The Lyric Theatre . . .

Friday, Nov. 6 - Tuesday, Nov. 10

Bargain Nights Mon. & Tue. All Seats \$3  
 Closed Wednesday & Thursday

SCREEN 1 • 7:45 p.m.

SCREEN 2 • 7:30 p.m.

Tom Selleck  
is  
**MR.  
BASEBALL**

**CAPTAIN  
RON**  
starring  
KURT RUSSELL  
MARTIN SHORT

113 Main, Spearman

### HOMER'S BOSS BURNS FOR MARGE!

Featuring Special Guest Crooner Tom Jones!

TONIGHT AT 7:00

### MARTIN GETS TOUGH!

When his place is robbed, Martin does what any macho man would do...he loses it.

CABLE CH. 22 GRUVER / 14 SPEARMAN

TONIGHT AT 7:30

## The Hansford County Reporter-Statesman "Serving All Of Hansford County"

USPS 509660  
 213 Main, Box 458, 659-3434  
 Spearman, TX 79081  
 Published Weekly at  
 213 Main, Spearman, Texas  
 Owned and Operated by:  
**Texas Independent Newspapers, Inc.**  
 15915 Alsace  
 San Antonio, TX 78232  
 (512) 545-1739

Second Class postage paid at Spearman, Texas 79081.

Any erroneous reflection upon the character of any person or firm appearing in these pages will be gladly and promptly corrected upon being brought to the attention of the management.

Publisher - Robert M. Hulet  
 Editor - Angela Jones  
 Bookkeeper - Sheila LaRochelle

Subscription Rate: Hansford County, \$19.95; out of county, \$24.95 annually.

Postmaster: Send address changes to Hansford County Reporter-Statesman, Box 458, Spearman, TX 79081.

The publisher reserves the right to revise or reject at its option any advertisement which it deems objectionable, either in subject or phraseology, or which it may deem detrimental to its business.

Advertising and Story Deadlines: Tuesday, 12:00 p.m.

MEMBER  
**TEXAS PRESS ASSOCIATION**



## Hansford Happening

### Spearman Yearbook Sale

Who's the Star of Next Year's Yearbook? YOU! Yearbooks go on sale November 2 and continue through November 6. Forms will be sent home with all students on Friday, Oct. 30. Two plans for payments are available. Plan A costs \$25. In Plan B you pay \$13 now and \$13 in February. For further information call 659-2584.

A defensive driving course is being offered on November 10 and 11 at the Hansford County Library. Sign-up at the Chamber Office.

The Hansford County Heart Association is meeting at 7 p.m. on Tuesday, Nov. 10, at the El Vaquero Restaurant in Gruver.

The Women's Division of the Spearman Chamber of Commerce will sponsor its Annual Holiday Style Show. This year it will be a brunch starting at 10:30 a.m. It will be held at the Church of Christ Fellowship Hall on Saturday, Nov. 14. This would be a good time to start your Christmas list so be sure to bring your mom with you! Tickets can be purchased from any member of the Women's Division or you can call the Chamber of Commerce, 659-5555.

Hansford County Rotary Club is sponsoring a clothing drive for our community and Mexico. The Rotary is asking for serviceable (washed or cleaned and mended) clothing. The clothing will be accepted by any Rotary member or can be dropped off at the Hansford County Extension Homemakers office located in the basement of the courthouse. Clothing will be made available to organizations or charitable groups for individuals in our community needing assistance.

A Thanksgiving Bake Sale will be held on Wednesday, Nov. 25, beginning at 8 a.m. It is sponsored by the Sacred Heart Catholic Ladies Guild and is being held at Lowe's Market.

BREAST CANCER SCREENING CLINIC - A project of Don & Sybil Harrington Cancer Center and High Plains Baptist Hospital. The clinic will be held on Friday, Nov. 13, from 10 a.m. to 3 p.m. at the Gruver United Methodist Church. If you are on a fixed income or low income, financial aid is available. Everyone is welcome to attend, but it must be by appointment. Call toll free 1-800-377-4673. You may be eligible for a free screening, so be sure to call.

The PTA Safety Committee is looking for retired or elderly persons to volunteer for crosswalk crossing guards for 7:45-8:15 a.m. and 3:35-3:50 p.m. If interested please call Janet at 659-3882 or Marlene at 659-2647.

Beginning Tuesday, November 10 Scheduled interviews with the Texas Department of Human Services for food stamps, A.F.D.C., and Medicaid will be conducted at the County Ag Barn on D Avenue in Spearman.

Veterans Day Program, Wednesday, November 11, 10 A.M. in the Varsity Gym. The Public is invited to attend.

A six foot Christmas tree decorated with handcrafted angels and silver bows, plus two handcrafted angels to stand by the tree—all made by Golden Spread Center Crafters will be raffled December 1st at the covered dish dinner. Raffle tickets are \$2.00 each available at the Center or from members. Join Crafters at the Center on Thursday at 10 A.M. for crafts and enjoy the covered dish lunch.

## At the movies . . .

Showing at the Lyric Theatre in Spearman beginning Friday, Nov. 6 and continuing through Tuesday, Nov. 10; is "Mr. Baseball" on screen 1 at 7:45 p.m. and held over is "Captain Ron" on screen 2 at 7:30 p.m.

"Mr. Baseball" stars Tom Selleck, Ken Takakura and Dennis Haybert. It is directed by Fred Schepisi.

This is a comedy about a rebellious major league baseball player, Selleck, who goes to play baseball for the Chunichi Dragons, a Japanese ball team. The culture clashes are overwhelming, but Selleck soon hits a winning streak. He also begins a romance with a Japanese

newswoman.

"Mr. Baseball is Rated PG-13. "Captain Ron" stars Kurt Russell and Martin Short.

This is a comedy at sea. Mild mannered family man, Short, is in for the adventure of his life when he and his family inherit a boat. They travel down to an island off the Caribbean where they hire a sea savvy sailor to get the boat back to Florida. Well, they hire Captain Ron, Russell. Everyone in the family just loves him, except Short. As the family sails back to Florida Captain Ron leads them into and out of various encounters.

"Captain Ron" is Rated PG-13.

### THANK YOU

#### TO OUR NOVEMBER SUBSCRIBERS

We would like to take this opportunity to thank these people for their continued support of the newspaper and to remind them that their subscription expires in November. If you would like to renew your subscription by mail, please cut out the coupon at the bottom of this thank you and return it with a check to the newspaper. Subscriptions cost \$19.95 for Hansford County residents and \$24.95 for residents outside of Hansford County.

#### Names of people who's subscriptions expire in November:

Howard Barkley	J.H. Myatt
Ray Brandvik	Pat Morley
W.E. Brown	V.B. Morris
Joe Cummings	Steve Myatt
Del Cluck	Sterling P. Miller
C.H. Clawson	Bobby McCoy
J.C. Cluck	Howard C. Nash
Max Clawson	Robert J. Nelson
Mr. or Mrs. Elmo J. Dahl	North Plains Electric
Ms. Gay Fletcher	Charles O'Loughlin
George Finley	Prairie Garden
Golden Spread Reality	KVII-TV-%Steve Pritchett
W.R. Greever	Victor Schumann
Sharon Hannon	Mrs. Bruce Sheets
Mary Harmon	Brad Spivey
Don Hudson	Grover Taylor
Max E. Hudson	B.R. Upchurch
Jo's This 'N That	White House Lumber Co.
Jolaine Kjos	Duane Willingham
Raymond Kirk	John Williams
Bill Logsdon	H.C. Wyatt

### Subscription renewal for:

Name: \_\_\_\_\_  
 Address: \_\_\_\_\_  
 City: \_\_\_\_\_ State: \_\_\_\_\_  
 Zip: \_\_\_\_\_

## Chamber Chatter

by Cindy Blackman  
 Chamber Manager

Well the elections are over and I hope everyone voted.

November is a fun month for us at the Chamber office. We are working on Christmas Promotions, membership luncheons, defensive driving courses, retail sales seminar, an American Disabilities Act seminar, Women's Division Style Show, Board meetings and our Casino Nite.

Casino Nite is going to be lots of fun. On November 21 starting at 7 p.m. you have a chance to really "big time it" in Spearman. For \$50.00 you will receive a fabulous dinner, \$100.00 worth of "play money" and the chance to win some really good prizes. A silent auction will also be set up with some weekend get-away packages. We want to thank Tim Cook of TLC Compressor for letting us use his shop for this event! We will have blackjack with some help from the Shriners of Perryton as dealers. Contact the Chamber office if you have any questions or would like a ticket. You can also purchase tick-

ets from board members.

### November calendar:

Nov. 5, Thursday—Spearhead Board Meeting, 12 for lunch, First State Bank.

Nov. 10, Tuesday—Special Meeting of Women's Division, lunch, Palo Duro Supper Club.

Nov. 10-11—Defensive Driving Course

Nov. 12, Thursday—Board of Directors Meeting lunch at Chamber office.

Nov. 14, Saturday—Women's Division Style Show, Church of Christ, 10:30 a.m.

Nov. 17, Tuesday—Belton Hearing Aid at Chamber office, 1:30-3 p.m.

Nov. 19, Thursday—Personal Selling Seminar for all merchants in Hansford County, call 659-5555.

Nov. 21, Saturday—Casino Nite

Nov. 24, Tuesday—American Disabilities Act Seminar brown bag lunch, 12:00, First State Bank Hospitality Room.



Elvis in Spearman, Texas?

## Elvis sighting, Spearman

Elvis was recently seen at the Spearman Chamber of Commerce when he dropped by to say "Viva Las Vegas" and that he would be present for the night of fun and games planned for Saturday, November 21 at 7:00 p.m.

The evening will begin with din-

ner followed by games (blackjack, roulette, etc.). There will even be a wheel of fortune (Vana White pending). A silent auction and prize drawings will take place throughout the night.

For more information contact the Chamber office, directors or Elvis.

## Police Files

### Spearman Police Report

During the reporting period running from Monday, Oct. 26, to Sunday, Nov. 1, the Spearman Police Department received a total of 38 calls.

Of these there were three miscellaneous calls and four lockout calls.

Other calls received during the reporting period were as follows:

At 1:16 p.m. Monday, the police department received a report of a vandalism in the 500 block of East 2nd. According to Police Chief Joe Raper the call involved a 17-year-old that had forcibly entered a family members home and damaged the doorway.

Then at 1:30 p.m. a report of disorderly conduct was reported. This call involved telephone harassment. Raper said that it is currently under investigation.

Later that same day another report was filed from the 500 block of East 2nd. The department received the report of family disturbance. A trespassing warning was issued to the suspect.

At 8:12 p.m. another family disturbance report was received. This call was from the 1100 block of S. Archer. No action was taken said Raper.

Then at 8:57 p.m. a complaint of loud music was received from the 200 block of N. James.

At approximately the same time the department received a request for extra patrol in the 500 block of East 2nd.

The final call for the day was a suspicion call received at 10:06 p.m.

At 7:13 p.m. on Tuesday the department responded to a false alarm.

The next day, Wednesday, at 1:34 p.m. the department received a call reporting an assault. In this report a 17-year-old claimed that he was assaulted by a 30-year-old male. According to Raper the case has been referred to the municipal court.

Then at 2:01 p.m. a family disturbance call was received from the 200 block of N. Endicott. In this incident a 62-year-old male was arrested for violation of a protective order, said Raper.

On Thursday the department received a suspicion call.

Another call was received at 5:11 p.m. This call involved theft of gasoline from Taylor Food Mart. The gasoline was valued at \$13.35. The incident is still under investigation.

Then at 6:33 p.m. a domestic disturbance was reported in the 500 block of East 2nd.

At 11:55 a.m. on Saturday a vandalism was reported in the 100 block of S. Barkley in which a bicycle was damaged. It is under investigation.

Later that evening some property was found and turned in to the police department. The property was given to its owner.

The department took a report of lost property at 7:30 p.m. Raper said that the property was later

located by the owner.

Then at 7:42 p.m. there was a traffic complaint.

At 9:44 p.m. the department filed a criminal mischief report. Raper said that a vehicle had been egged. He added that the people who did it were identified and went back and cleaned it up.

On the final day of the reporting period, Sunday, the department received a call reporting a loud party in the 200 block of N. James.

There were 10 calls for animal control during the week.

### Spearman Fire Report

Monday afternoon, Oct. 26, Spearman firemen were dispatched to the Turkey Track Ranch to assist Stinnett Fire Department with a grass fire. Mutual aid was also received from Gruver. The fire was reported to have been caused by lightning.

Then on Thursday night, Oct. 27, volunteer firemen responded to the alarms at Hansford Manor. Fortunately, it was a false alarm and no damage was done.

## A "Center" piece

From Golden Spread Center

Crafters at the Center have had flurry of activity the past few weeks. Several projects have been undertaken. Some crafters have looked forward to Christmas by doing more at home for gifts.

The big project has been to benefit the Center. A six foot Christmas Tree has been decorated with handcrafted white angels and silver bows. To compliment the tree are two handcrafted standing angels. They are approximately 3 and 4 feet tall. The decorated tree and angels are to be raffled and can be seen at the Center.

Tickets which are two dollars (\$2.00) each can be bought at the Center or from members. Drawing will be Dec. 1st. at our covered dish dinner.

We wish to offer our heartfelt Thanks to Byrnic Callaway for all her help as well as the Center Crafters.

COME JOIN US ON THURSDAY AT 10 AM AND ENJOY A COVERED DISH LUNCH.

## At The Lyric Theatre . . .

Friday, Nov. 6 - Tuesday, Nov. 10

Bargain Nights Mon. & Tue. All Seats \$3  
 Closed Wednesday & Thursday

SCREEN 1 • 7:45 p.m.

SCREEN 2 • 7:30 p.m.

Tom Selleck  
 is  
**MR.  
 BASEBALL**

**CAPTAIN  
 RON**  
 starring  
 KURT RUSSELL  
 MARTIN SHORT

113 Main, Spearman

### HOMER'S BOSS BURNS FOR MARGE!



TONIGHT AT 7:00

### MARTIN GETS TOUGH!

When his place is robbed, Martin does what any macho man would do...he loses it.



TONIGHT AT 7:30

CABLE CH. 22 GRUVER / 14 SPEARMAN

## The Hansford County Reporter-Statesman "Serving All Of Hansford County"

USPS 509660  
 213 Main, Box 458, 659-3434  
 Spearman, TX 79081  
 Published Weekly at  
 213 Main, Spearman, Texas  
 Owned and Operated by:  
**Texas Independent Newspapers, Inc.**  
 15915 Alsace  
 San Antonio, TX 78232  
 (512) 545-1739

Second Class postage paid at Spearman, Texas 79081.

Any erroneous reflection upon the character of any person or firm appearing in these pages will be gladly and promptly corrected upon being brought to the attention of the management.

**Publisher** - Robert M. Hulett  
**Editor** - Angela Jones  
**Bookkeeper** - Sheila LaRochelle

**Subscription Rate:** Hansford County, \$19.95; out of county, \$24.95 annually.

**Postmaster:** Send address changes to Hansford County Reporter-Statesman, Box 458, Spearman, TX 79081.

The publisher reserves the right to revise or reject at its option any advertisement which it deems objectionable, either in subject or phraseology, or which it may deem detrimental to its business.

**Advertising and Story Deadlines:**  
 Tuesday, 12:00 p.m.

**TA** MEMBER  
 TEXAS PRESS ASSOCIATION

JA ad of tio the con try, and pos was geo the ingl in I this It wer inter the elect tem, what W. with to you searc sheds relev early only actual worke differ It will



# Among the Neighbors

by Helen Fisher

A former Spearman resident, Clifford "Tunse" Martin, 77, died Wednesday in Las Animas, Colorado.

Services were held Saturday morning, October 31, at Friends Church in Las Animas. Vocal and piano numbers were most impressive by Eddie Gale Martin. Others from Spearman present were Elvin Martin, Charlotte Ford, Yvetta and Raymond McCammond with Zack.

Tunse Martin was born at Old Hansford, later moved with his parents to Colorado. They returned to Spearman where he attended school and entered the military in WW II. He saw action in several theaters of the war.

He is survived by his wife, four daughters, a son, 15 grandchildren, four great-grandchildren; also three brothers, including Elvin Martin of Spearman and Yvetta McCammond, a sister.

Rita Jo Larson is beginning to think Houston has withdrawn its welcome mat for her. She finally recovered from a broken ankle received while visiting their daughter Marie and Jim Woods. A couple weeks ago she was with them again, this time tending the little grandsons thru chicken-pox when she was stricken. She flew to Amarillo and was immediately hospitalized at St. Anthony's Hospital. On Wednesday she underwent angioplasty. On Saturday she was able to return home where she is completing her recovery.

The Larson's son Mike and Rita, with Mandy came from Dallas on Friday and spent the weekend here.

Martha and Orville Latham enjoyed having as their guests for the weekend their son Terry and Deane, and children Megan and Mathew. They also visited his granddad 'Pop' Latham who is quite ill at the Manor. They live at Kingfisher, Oklahoma.

Alan and Sherill Wofford and four children of Portales spent the weekend here with his parents, Dale and Mae Wofford. They especially enjoyed the community gathering at Holt school house Halloween evening.

Guests of Mr. and Mrs. Clay Fewell from Saturday thru Tuesday were his nephew, Eugene and Mrs. Fewell from Tahlequah, Oklahoma.

The Harvest Party for the Holt community was held Halloween at the Holt school house with about 50 participating. After a bountiful potluck supper, the children were treated to trick or treat bags. Most of the evening was spent in fellowship among friends, old and new.

An eventful three weeks for Carolyn and Ray Gressett is over and they are enjoying the slower pace.

Ray underwent his second back surgery in a two week period. During his intermission on October 23, their daughter Khristi was married to Kelly Jones.

The ceremony was held on the back lawn at the home of Pat and Charolette Jackson. The Reverend Todd Dyess officiated with guests from Lubbock and Amarillo in addition to those from Spearman.

The Jones will be making their home in Amarillo where Khristi teaches at the Bowie Junior High School.

While Ray was having the second surgery, their daughter Cindy Sinclarr and daughter, Abby, of Pine Bluff Arkansas came and stayed a week. Ray returned home Friday and is making good progress.

On November 3, their son Jeff who is with the Peace Corps in Eger, Hungary, was expected to arrive in Washington D.C. He will have 12 of his students with him and they will stay 15 days, courtesy Delta Air Lines.

Jeff's old friends in Spearman are hoping to see some TV coverage of this unusual event.

Wanda and Ted Widener were in Clinton, Oklahoma for the weekend where they have been going every weekend. Her father who is 93 is hospitalized and has been ill all fall.

Dr. Earl and Bobbie Novak returned last week from a most interesting tour of Southern New England. Bobbie had just unpacked from a trip with her sister to Southern Illinois where they grew up. She accompanied her sister to her 40th school reunion.

The Novaks flew to Cleveland on October 17, then drove to Niagara Falls, (a second honeymoon, perchance). They drove across New York then south to Massachusetts—Boston, Plymouth Rock, Cape Cod. They saw as many places of historical interest that time permitted. All they had forgotten in their school history books came back to them. They saw where John Alden and Miles Standish hung out and many other places of interest. In Connecticut they toured, among others, the Mystic Whaling Port, complete even to an old whaling vessel. They were fascinated by the authentic life and customs and clothing at Sturbridge Village where each facet of pioneer life is portrayed in detail, even to oxen plowing, representing life in 1830. Nathan Hale's home caught their eye. They toured much of the country including the Appalachian mountains.

Earl said that part of the country is wall to wall automobiles—and he came to the conclusion that the most important nut in an automobile is the one behind the wheel.

Congratulations to Donnie Thoreson and Ann Enloe on their recent marriage. The vows were exchanged Saturday morning at 10 in the First Methodist Church in Gruver, with Lewis Holland, Pastor, officiating.

Ann Enloe, formerly of Gruver, lives at Ft. Davis. They will be making their home in Gruver after a trip to Santa Fe.

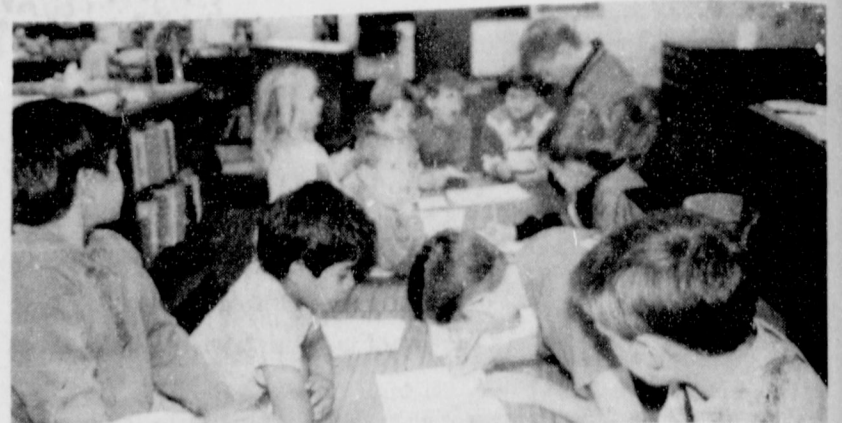

Parents were not the only people that voted in the 1992 Presential Election. Spearman schools staged their own elections under the guide lines of Project V.O.T.E. Pictured above at the left are some of the students in Mrs. Fuller's 1st grade class casting their ballots. The students on the right of the picture are APT students. They were the pollsters. Every student in the Spearman Elementary K-5 was scheduled to vote. The results were: Bush, 264, 71.5%; Clinton, 49, 13.3%; Pero, 55, 14.9%; and Marrou, 1, 0.2%. There were four invalid votes cast.

## Tips to banish brown bag bacteria

Washington — Brown bagging it is popular these days, but food safety should be taken seriously—especially during this time of year. Here's a lesson on food safety for everyone to follow when packing lunches for the little ones... or the big ones.

1. Lesson #1: There's no substitute for CLEAN. Make sure all lunch boxes and thermoses have been thoroughly cleaned with soap and warm water. Start with a new lunch bag everyday. It's not a good idea to reuse bags. And remember to wash your hands before making lunches.

2. Lesson #2: HOT FOODS MUST BE KEPT HOT AND COLD FOODS MUST BE KEPT COLD. Bacteria love room temperature. At temperatures between 40° F and 140° F bacteria can double every 20 minutes.

TO KEEP FOOD COLD...TRY FREEZING YOUR SANDWICH the night before. Coarse textured breads freeze best. Items like lettuce and tomatoes should be packed separately. Even foods like fruit, cookies, and pretzel bags can be packed in the refrigerator the night before so that everything starts

out cold. Include a freezer gel-pack with the lunch. Enclose the gel-pack in a plastic bag to prevent moisture from wetting other items in the lunch bag or box. Check the gel-pack after each use to make sure that it is not leaking. You can also use a frozen juice box as a cold source. The juice will thaw but will still be cold at lunchtime. And remember not to place lunches on warm window sills or radiators.

TO KEEP FOOD HOT...USE A WELL-INSULATED THERMOS. Fill the thermos with hot water first and let it stand for several

See Lunch page 10

### Birth announcement

#### Brittini D'Anne Torres

Jose and Dezi Torres are proud to announce the birth of their daughter Brittini D'Anne Torres. Brittini was born October 19, 1992.

Grandparents are Matias & Amie Torres; Ed & Debbie Pearson, Donlone & Sharon Whitefield. Great grandparents are Murl & Ann Pearson; Red & LaRue Whitefield; and Mrs. Opal Scroggs.

## American cancer society meets

The Hansford Unit of the American Cancer Society, met October 22, 1992 in the hospitality room at B&B Industries in Spearman. After a delicious noon luncheon of pizza and cake for desert, President Mozelle McClellan called the meeting to order.

In the absence of secretary Clementine Renner, the minutes of the previous meeting were read by Arbeta Nobles, and she gave the treasurer's report. Camille Day, new staff representative from Amarillo was introduced and she gave dates for upcoming events and the annual Great American Smokeout.

This years observance will be November 19th. This is the day that participants will hopefully commit themselves to stop smoking. Good luck to everyone.

Committee reports were given by those attending. The calendar was filled out for our future meetings in 1993. Our next meeting will be December 3rd with Gruver ladies as hostesses.

Those attending this meeting were Mozelle McClellan, Elvira Dominguez, Arbeta Nobles, Dolly McWhirter, Virginia Taylor, Jolene Thompson, Pat Morley, Joy Henderson, Rosalie Cator and Camille Day.

## PTA Safety Committee... gives child safety tips

The PTA Safety Committee and Principal Richard Partney have released some safety tips for parents of school age children.

- Here are their safety tips:
1. Please teach your child to use the crosswalks and paw path.
  2. Townsend Street is an unloading zone only from 7:45 a.m. to 8:15 a.m. PLEASE DO NOT PARK OR LEAVE YOUR CAR.
  3. Please pull up to the curb to unload your children. DO NOT LET YOUR CHILDREN OUT IN THE

STREET.

4. Parent parking is now the West Jr. High parking lot along 7th Street.

These rules are not to make your morning more stressful. They have been formulated for the safety of your child. There have been several near accidents already this year. If every parent will be a conscientious and courteous driver, all students will arrive to school safely and on time.

## Lookin' Back - Spearman

### 5 Years Ago

November 5, 1987—1,194 of 3,309 registered voters in Hansford County voted in the constitutional amendment and referenda election. 12 of the 27 items on the ballot passed. Pari-mutuel betting and appointment to state board of education were both defeated. Voters had to carry two voter registration cards.

November 1, 1987—Lynxette Cross Country team claimed 1-AA title with best possible score of 15.

### 10 Years Ago

November 4, 1982—Ad valorem tax rate set at 72¢. An articulate crowd, attended the special meeting of the Spearman city council for a final hearing on the tax rate increase. An actual increase from 65¢. The tax burden created by the legal requirement that the 30-year old fire truck be replaced or suffer a raise in key insurance rates for property owners.

1,748 of 3,152 of registered Hansford County voters cast ballots in the Nov. 2 general election.

In the State Representative Dist. 88 Race R.C. Porter of Spearman received 1,082 and J.W. Buchanan 615 of Hansford County votes. Buchanan carried most other counties in the district and was declared winner.

Corn was \$2.60; Wheat was \$3.10 and Milo was \$4.00.

### 15 Years Ago

November 3, 1977—Beedy Furniture proudly announced the opening of their facility at 723 W. 7th.

Max Banks and family had a big party in Spearman at Baker & Taylor's new facility. About 1600 Happy Halloweeners joined the celebrations. Local citizens who attended said there had never been anything like it in the Panhandle of Texas.

November 6, 1977—The Lynx varsity destroyed the River Road Wild Cats 50-6. 7th graders lost & 8th graders won.

The Halloween carnival was an entertainment success.

Georgia Holt was elected National WIFE Vice-President.

## THANK YOU

Words cannot express how much all the prayers, food, flowers, prayergrams, cards and personal visits meant to all of us during the days of illness and loss of Floyd. Hansford County is such a special place all the time but especially so during the sad times. We really appreciate the wonderful people in the Hospice Program. They are such caring, dedicated people who help in many ways. Hansford County is very fortunate to have such a wonderful place and the people to support such a helpful program.

Allene Close  
Sharion Cook & Family  
D'Anda Widener & Family  
Vivian Hurst & Family

## Thank You

We thank everyone for the prayers, cards, flowers, telephone calls, visits and food during the time I was in the hospital and during my recovery. A special thanks to those who visited with Woodville at the Hansford Manor. We appreciate your concern, your thoughtfulness, and every kindness more than we can express. May God bless you. Woodville and Verna Jarvis

BABY SHOWER  
in honor of  
Brittini D'Anne  
daughter of  
Jose & Dezi Torres  
November 6  
1:00 P.M.  
at  
716 Collier

We would like to express our deep and sincere appreciation to all those who sent cards, prayergrams, flowers, brought food and visited during this time of sorrow. Thank You for the many memorial gifts in Bobby's memory and the many prayers from all.

The Family of Bobby Nollner  
Dorothy & Jett Nollner  
Kyle, Jennifer, Chelsea & Zack Nollner  
Lois Nollner  
Sonny & Marlane Nollner & Family  
Billy & Marion Nollner & Family  
Nell & Bob McCoy & Family  
Betty & Tom Dean & Family

## In honor of our Mother Ora Lee Blackburn

We request your presence to Celebrate With Us the occasion of her 80th Birthday at a "Come and Go" Reception Saturday, Nov. 7, 1992 • 5 - 8 p.m. at her home 322 S. Dressen Spearman, Texas

No Gifts Please

Hosted By: Her Children - Bill, Elaine, Chunky, Eddie and Bodil  
Her Grandchildren - Her Great Grandchildren  
Her Great, Great Grandson and their families.

You're Invited  
to a Bridal Shower for  
Becky & Joey Garza  
at  
First National Bank • Spearman  
Saturday, Nov. 7 • 2 - 3:30 p.m.  
Given by Hostesses  
Selections at: Gordons Drug, Celebrate & ALCO

PAININGS • SCULPTURE • TOYS • DOLLS • JEWELRY



# Among the Neighbors

by Helen Fisher

A former Spearman resident, Clifford "Tunse" Martin, 77, died Wednesday in Las Animas, Colorado.

Services were held Saturday morning, October 31, at Friends Church in Las Animas. Vocal and piano numbers were most impressive by Eddie Gale Martin. Others from Spearman present were Elvin Martin, Charlotte Ford, Yvetta and Raymond McCammond with Zack.

Tunse Martin was born at Old Hansford, later moved with his parents to Colorado. They returned to Spearman where he attended school and entered the military in WW II. He saw action in several theaters of the war.

He is survived by his wife, four daughters, a son, 15 grandchildren, four great-grandchildren; also three brothers, including Elvin Martin of Spearman and Yvetta McCammond, a sister.

Rita Jo Larson is beginning to think Houston has withdrawn its welcome mat for her. She finally recovered from a broken ankle received while visiting their daughter Marie and Jim Woods. A couple weeks ago she was with them again, this time tending the little grandsons thru chicken-pox when she was stricken. She flew to Amarillo and was immediately hospitalized at St. Anthony's Hospital. On Wednesday she underwent angioplasty. On Saturday she was able to return home where she is completing her recovery.

The Larson's son Mike and Rita, with Mandy came from Dallas on Friday and spent the weekend here.

Martha and Orville Latham enjoyed having as their guests for the weekend their son Terry and Deane, and children Megan and Mathew. They also visited his granddad 'Pop' Latham who is quite ill at the Manor. They live at Kingfisher, Oklahoma.

Alan and Sherill Wofford and four children of Portales spent the weekend here with his parents, Dale and Mae Wofford. They especially enjoyed the community gathering at Holt school house Halloween evening.

Guests of Mr. and Mrs. Clay Fewell from Saturday thru Tuesday were his nephew, Eugene and Mrs. Fewell from Tahlequah, Oklahoma.

The Harvest Party for the Holt community was held Halloween at the Holt school house with about 50 participating. After a bountiful potluck supper, the children were treated to trick or treat bags. Most of the evening was spent in fellowship among friends, old and new.

An eventful three weeks for Carolyn and Ray Gressett is over and they are enjoying the slower pace.

Ray underwent his second back surgery in a two week period. During his intermission on October 23, their daughter Khristi was married to Kelly Jones.

The ceremony was held on the back lawn at the home of Pat and Charolette Jackson. The Reverend Todd Dyess officiated with guests from Lubbock and Amarillo in addition to those from Spearman.

The Jones will be making their home in Amarillo where Khristi teaches at the Bowie Junior High School.

While Ray was having the second surgery, their daughter Cindy Sinclarr and daughter, Abby, of Pine Bluff Arkansas came and stayed a week. Ray returned home Friday and is making good progress.

On November 3, their son Jeff who is with the Peace Corps in Eger, Hungary, was expected to arrive in Washington D.C. He will have 12 of his students with him and they will stay 15 days, courtesy Delta Air Lines.

Jeff's old friends in Spearman are hoping to see some TV coverage of this unusual event.

Wanda and Ted Widener were in Clinton, Oklahoma for the weekend where they have been going every weekend. Her father who is 93 is hospitalized and has been ill all fall.

## THANK YOU

Words cannot express how much all the prayers, food, flowers, prayergrams, cards and personal visits meant to all of us during the days of illness and loss of Floyd. Hansford County is such a special place all the time but especially so during the sad times. We really appreciate the wonderful people in the Hospice Program. They are such caring, dedicated people who help in many ways. Hansford County is very fortunate to have such a wonderful place and the people to support such a helpful program.

Allene Close  
Sharion Cook & Family  
D'Anda Widener & Family  
Vivian Hurst & Family

## In honor of our Mother Ora Lee Blackburn

We request your presence to  
**Celebrate With Us**  
the occasion of her  
**80th Birthday** at a  
**"Come and Go" Reception**  
Saturday, Nov. 7, 1992 • 5 - 8 p.m.  
at her home 322 S. Dressen  
Spearman, Texas

No Gifts Please

Hosted By: Her Children - Bill, Elaine,  
Chunky, Eddie and Bodil  
Her Grandchildren - Her Great Grandchildren  
Her Great, Great Grandson and their families.

Dr. Earl and Bobbie Novak returned last week from a most interesting tour of Southern New England. Bobbie had just unpacked from a trip with her sister to Southern Illinois where they grew up. She accompanied her sister to her 40th school reunion.

The Novaks flew to Cleveland on October 17, then drove to Niagara Falls, (a second honeymoon, perchance). They drove across New York then south to Massachusetts—Boston, Plymouth Rock, Cape Cod. They saw as many places of historical interest that time permitted. All they had forgotten in their school history books came back to them. They saw where John Alden and Miles Standish hung out and many other places of interest. In Connecticut they toured, among others, the Mystic Whaling Port, complete even to an old whaling vessel. They were fascinated by the authentic life and customs and cloth-

ing at Sturbridge Village where each facet of pioneer life is portrayed in detail, even to oxen plowing, representing life in 1830. Nathan Hale's home caught their eye. They toured much of the country including the Appalachian mountains.

Earl said that part of the country is wall to wall automobiles—and he came to the conclusion that the most important nut in an automobile is the one behind the wheel.

Congratulations to Donnie Thoreson and Ann Enloe on their recent marriage. The vows were exchanged Saturday morning at 10 in the First Methodist Church in Gruver, with Lewis Holland, Pastor, officiating.

Ann Enloe, formerly of Gruver, lives at Ft. Davis. They will be making their home in Gruver after a trip to Santa Fe.

## American cancer society meets

The Hansford Unit of the American Cancer Society, met October 22, 1992 in the hospitality room at B&B Industries in Spearman. After a delicious noon luncheon of pizza and cake for desert, President Mozelle McClellan called the meeting to order.

In the absence of secretary Clementine Renner, the minutes of the previous meeting were read by Arbeta Nobles, and she gave the treasurer's report. Camille Day, new staff representative from Amarillo was introduced and she gave dates for upcoming events and the annual Great American Smokeout.

## PTA Safety Committee... gives child safety tips

The PTA Safety Committee and Principal Richard Partney have released some safety tips for parents of school age children.

- Here are their safety tips:
1. Please teach your child to use the crosswalks and paw path.
  2. Townsend Street is an unloading zone only from 7:45 a.m. to 8:15 a.m. PLEASE DO NOT PARK OR LEAVE YOUR CAR.
  3. Please pull up to the curb to unload your children. DO NOT LET YOUR CHILDREN OUT IN THE

This years observance will be November 19th. This is the day that participants will hopefully commit themselves to stop smoking. Good luck to everyone.

Committee reports were given by those attending. The calendar was filled out for our future meetings in 1993. Our next meeting will be December 3rd with Gruver ladies as hostesses.

Those attending this meeting were Mozelle McClellan, Elvira Dominguez, Arbeta Nobles, Dolly McWhirter, Virginia Taylor, Jolene Thompson, Pat Morley, Joy Henderson, Rosalie Cator and Camille Day.

4. Parent parking is now the West Jr. High parking lot along 7th Street.

These rules are not to make your morning more stressful. They have been formulated for the safety of your child. There have been several near accidents already this year. If every parent will be a conscientious and courteous driver, all students will arrive to school safely and on time.

## Thank You

We thank everyone for the prayers, cards, flowers, telephone calls, visits and food during the time I was in the hospital and during my recovery. A special thanks to those who visited with Woodhille at the Hansford Manor. We appreciate your concern, your thoughtfulness, and every kindness more than we can express. May God bless you. Woodhille and Verna Jarvis

BABY SHOWER  
in honor of  
Brittni D'Anne  
daughter of  
Jose & Dezi Torres  
November 6  
1:00 P.M.  
at  
716 Collier

We would like to express our deep and sincere appreciation to all those who sent cards, prayergrams, flowers, brought food and visited during this time of sorrow. Thank You for the many memorial gifts in Bobby's memory and the many prayers from all.

The Family of Bobby Nollner  
Dorothy & Jett Nollner  
Kyle, Jennifer, Chelsea & Zack Nollner  
Lois Nollner  
Sonny & Marlane Nollner & Family  
Billy & Marion Nollner & Family  
Nell & Bob McCoy & Family  
Betty & Tom Dean & Family



Parents were not the only people that voted in the 1992 Presential Election. Spearman schools staged their own elections under the guide lines of Project V.O.T.E. Pictured above at the left are some of the students in Mrs. Fuller's 1st grade class casting their ballots. The students on the right of the picture are APT students. They were the pollsters. Every student in the Spearman Elementary K-5 was scheduled to vote. The results were: Bush, 264, 71.5%; Clinton, 49, 13.3%; Pero, 55, 14.9%; and Marrou, 1, 0.2%. There were four invalid votes cast.

## Tips to banish brown bag bacteria

Washington — Brown bagging it is popular these days, but food safety should be taken seriously—especially during this time of year. Here's a lesson on food safety for everyone to follow when packing lunches for the little ones ... or the big ones.

1. Lesson # 1: There's no substitute for CLEAN. Make sure all lunch boxes and thermoses have been thoroughly cleaned with soap and warm water. Start with a new lunch bag everyday. It's not a good idea to reuse bags. And remember to wash your hands before making lunches.

2. Lesson #2: HOT FOODS MUST BE KEPT HOT AND COLD FOODS MUST BE KEPT COLD. Bacteria love room temperature. At temperatures between 40° F and 140° F bacteria can double every 20 minutes.

TO KEEP FOOD COLD...TRY FREEZING YOUR SANDWICH the night before. Coarse textured breads freeze best. Items like lettuce and tomatoes should be packed separately. Even foods like fruit, cookies, and pretzel bags can be packed in the refrigerator the night before so that everything starts

out cold. Include a freezer gel-pack with the lunch. Enclose the gel-pack in a plastic bag to prevent moisture from wetting other items in the lunch bag or box. Check the gel-pack after each use to make sure that it is not leaking. You can also use a frozen juice box as a cold source. The juice will thaw but will still be cold at lunchtime. And remember not to place lunches on warm window sills or radiators.

TO KEEP FOOD HOT...USE A WELL-INSULATED THERMOS. Fill the thermos with hot water first and let it stand for several

See Lunch page 10

## Birth announcement

### Brittni D'Anne Torres

Jose and Dezi Torres are proud to announce the birth of their daughter Brittni D'Anne Torres. Brittni was born October 19, 1992.

Grandparents are Matias & Amie Torres; Ed & Debbie Pearson, Donlane & Sharon Whitefield. Great grandparents are Murl & Ann Pearson; Red & LaRue Whitefield; and Mrs. Opal Scroggs.

## Lookin' Back - Spearman

5 Years Ago  
November 5, 1987—1,194 of 3,309 registered voters in Hansford County voted in the constitutional amendment and referenda election. 12 of the 27 items on the ballot passed. Pari-mutuel betting and appointment to state board of education were both defeated. Voters had to carry two voter registration cards.

November 1, 1987—Lynxette Cross Country team claimed 1-AA title with best possible score of 15.

10 Years Ago  
November 4, 1982—Ad valorem tax rate set at 72¢. An articulate crowd, attended the special meeting of the Spearman city council for a final hearing on the tax rate increase. An actual increase from 65¢. The tax burden created by the legal requirement that the 30-year old fire truck be replaced or suffer a raise in key insurance rates for property owners.

1,748 of 3,152 of registered Hansford County voters cast ballots in the Nov. 2 general election.

In the State Representative Dist. 88 Race R.C. Porter of Spearman received 1,082 and J.W. Buchanan 615 of Hansford County votes. Buchanan carried most other counties in the district and was declared winner.

Corn was \$2.60; Wheat was \$3.10 and Milo was \$4.00.

15 Years Ago  
November 3, 1977—Beedy Furniture proudly announced the opening of their facility at 723 W. 7th.

Max Banks and family had a big party in Spearman at Baker & Taylor's new facility. About 1600 Happy Halloweeners joined the celebrations. Local citizens who attended said there had never been anything like it in the Panhandle of Texas.

November 6, 1977—The Lynx varsity destroyed the River Road Wild Cats 50-6. 7th graders lost & 8th graders won.

The Halloween carnival was an entertainment success.

Georgia Holt was elected National WIFE Vice-President.

## You're Invited

to a Bridal Shower for  
**Becky & Joey Garza**  
at  
**First National Bank • Spearman**  
Saturday, Nov. 7 • 2 - 3:30 p.m.

Given by Hostesses  
Selections at: Gordons Drug, Celebrate & ALCO



# Congratulations Hansford County 4-H

This page is sponsored by these Hansford County Businesses. Please stop by and say Thanks.

- Spearman Cattle Feeders
- First National Bank • Spearman  
Member FDIC
- First State Bank • Spearman  
Member FDIC
- McClure Paint & Supply
- Hansford Implement
- Caprock #1
- Caprock #2
- Gruver Coop
- Gruver State Bank  
Member FDIC
- Little Tiffanies
- Hansford Hospital & Manor
- Gruver Ford
- Lone Star Service Center
- Sparks Brothers
- Main Street Store
- Gordon's Drug
- Hickerson Jewelers
- Safety Glass
- Gillaspie Auto & Truck Center
- Interstate Savings & Loan
- Spearman
- H.C. Reporter-Statesman
- Adela's Flowers
- Transpetco
- The Bunkhouse
- AGCO of Spearman
- Berry Cleaners
- B & B Sales
- Lowe's Market Place
- Texas-New Mexico Power
- Five Star Equipment
- Hansford Agency
- Hi-Plains Auto
- Prairie Garden Flowers

Pictured above are Bray and Brant Armes. Their Hereford has placed in the following: Champion Herford-Beef Expo, Oklahoma City; Champion Hereford-Golden Spread Classic Banner Show, Amarillo; 1st Hereford-Golden Spread Classic Buckle Show, Amarillo; Champion Hereford-Hansford County Fair.

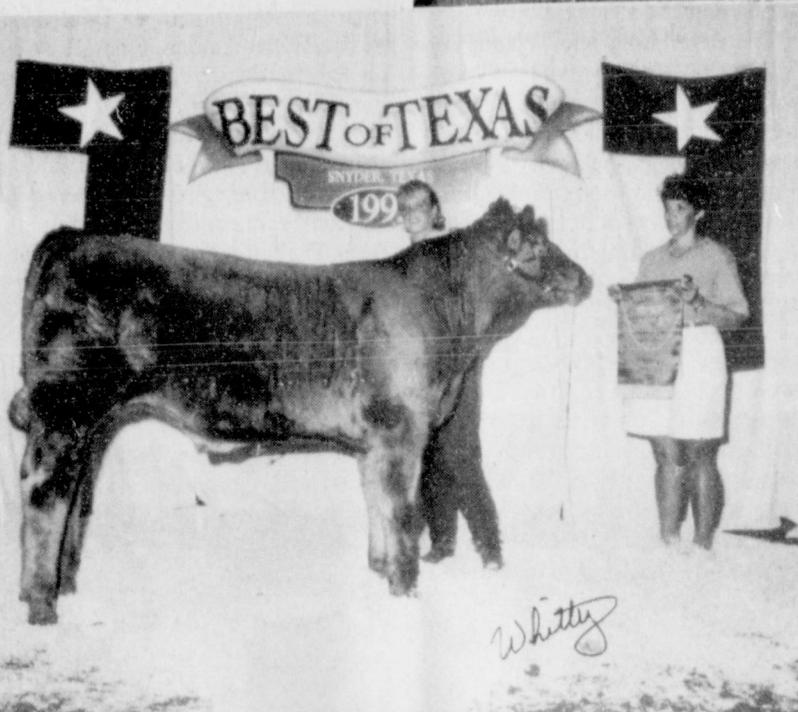
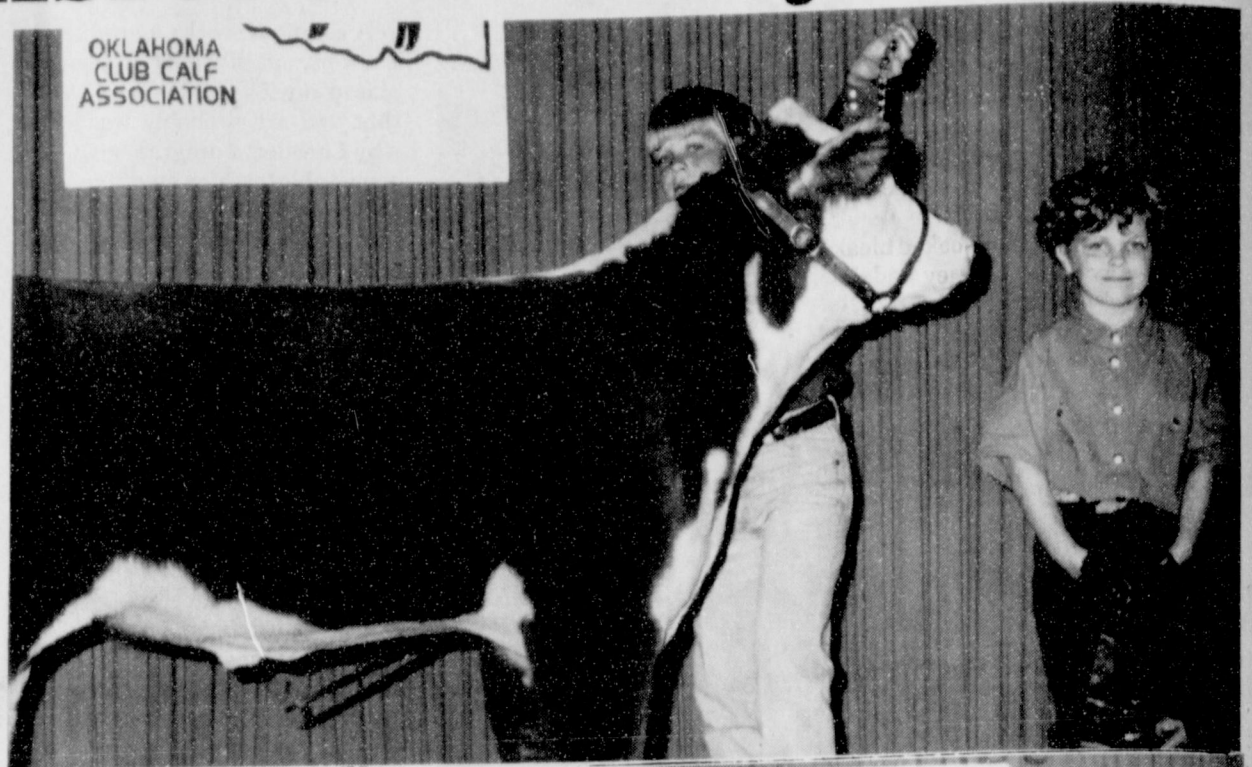

Pictured above is Tommi Latta. Latta has placed as follows: Grand Champion Steer-Wheatheart Summer Classic, Perryton; Reserve Grand Champion Steer-Best of Texas, Snyder; Reserve Grand Champion Steer-West Texas Fair, Abilene; Reserve Grand Champion Steer-West Texas Classic SST, Abilene; Reserve Grand Champion Steer-Beaver County Fair; Currently in the Texas Club Calf Association Standing.



Pictured above is Mandy Vernon. She has placed as follows: Champion Charolais-Oklahoma City Parade; Reserve Champion Charolais-Panhandle Parade of Breeds, Plainview; Reserve Champion Charolais-West Texas Classic SST, Abilene; Reserve Champion Charolais-Hansford County Fair; Currently in the top 10 in the Texas Club Calf Association Standing.



Pictured above is Autumn Bateman. Bateman has placed in the following competitions: Grand Champion Prospect-Panhandle Exposition, Guymon; 1st Exotic Cross-Tri State Fair, Guymon; 1st Main Anjou-Wheatheart Summer Classic, Perryton.



Pictured above is Randie Renner. Renner's shorthorn has placed as follows: Shorthorn Breed Champion-Hansford County Fair; Reserve Breed Champion-Best of Texas, Snyder; 1st Heavy Weight Shorthorn-Oklahoma City; 2nd AOB-West Texas Fair, Abilene; 2nd AOB-West Texas Classic SST, Abilene; Currently in the top 10 in the Texas Club Calf Association Standing.



Pictured above is Kevin Williams. Williams has placed in the following: Champion Simmental-Golden Spread Classic Buckle Show, Amarillo; Champion Simmental-Best of Texas, Snyder; Champion Simmental-West Texas Fair, Abilene; Champion Simmental-West Texas Classic, Abilene; Reserve Grand Champion Steer-Panhandle Exposition, Guymon; Champion Simmental-Wheatheart Summer Classic, Perryton; Reserve Champion Simmental-Panhandle Parade of Breeds, Plainview; Currently in the top 3 in the Texas Club Calf Association Standing.



Pictured above is Reagan Renner. Renner placed as follows: Reserve Champion Charolais-Golden Spread Classic Banner Show, Amarillo; Reserve Champion Charolais-Golden Spread Classic Buckle Show, Amarillo; Reserve Champion Charolais-Wheatheart Summer Classic, Perryton; 1st Charolais-Best of Texas Show, Snyder; Currently in the top 10 in the Texas Club Calf Association Standing.



# Congratulations Hansford County 4-H

This page is sponsored by these Hansford County Businesses. Please stop by and say Thanks.

- Spearman Cattle Feeders
- First National Bank • Spearman  
Member FDIC
- First State Bank • Spearman  
Member FDIC
- McClure Paint & Supply
- Hansford Implement
- Caprock #1
- Caprock #2
- Gruver Coop
- Gruver State Bank  
Member FDIC
- Little Tiffanies
- Hansford Hospital & Manor
- Gruver Ford
- Lone Star Service Center
- Sparks Brothers
- Main Street Store
- Gordon's Drug
- Hickerson Jewelers
- Safety Glass
- Gillaspie Auto & Truck Center
- Interstate Savings & Loan
- Spearman
- H.C. Reporter-Statesman
- Adela's Flowers
- Transpetco
- The Bunkhouse
- AGCO of Spearman
- Berry Cleaners
- B & B Sales
- Lowe's Market Place
- Texas-New Mexico Power
- Five Star Equipment
- Hansford Agency
- Hi-Plains Auto
- Prairie Garden Flowers

Pictured above are Bray and Brant Armes. Their Hereford has placed in the following: Champion Herford-Beef Expo, Oklahoma City; Champion Hereford-Golden Spread Classic Banner Show, Amarillo; 1st Hereford-Golden Spread Classic Buckle Show, Amarillo; Champion Hereford-Hansford County Fair.

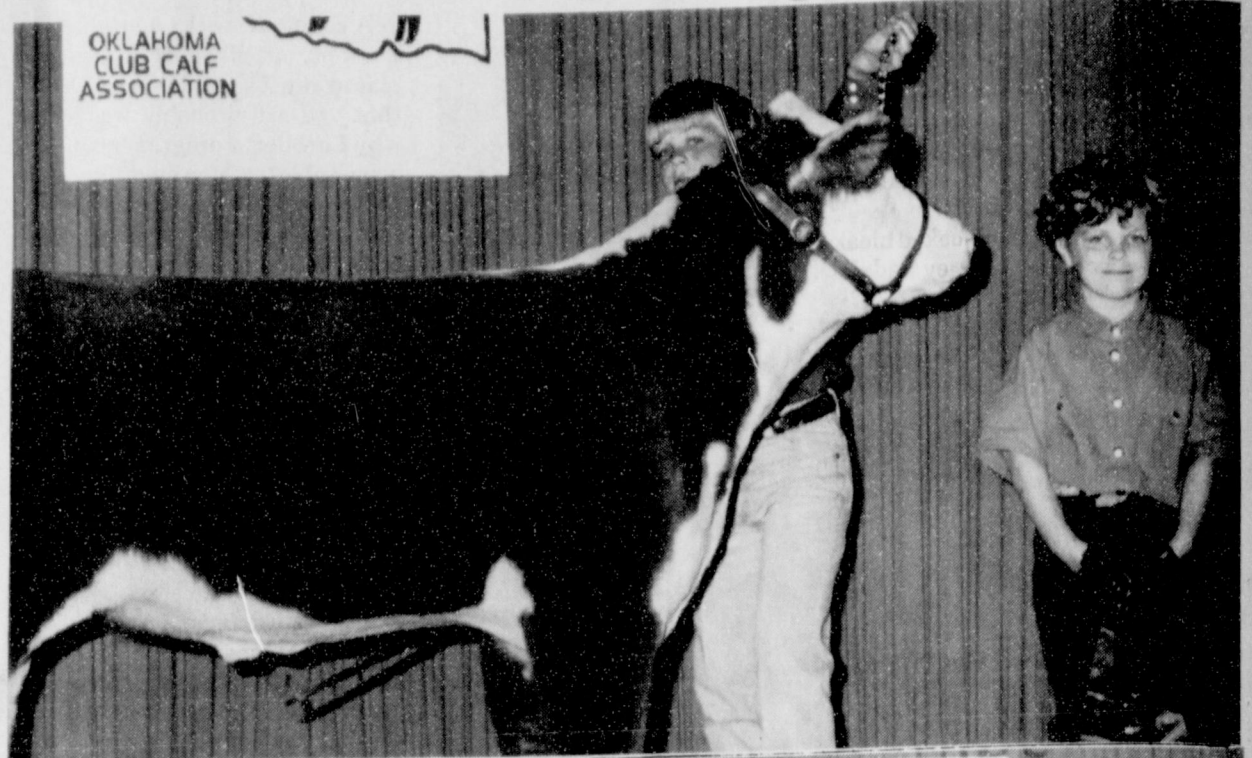

Pictured above is Tommi Latta. Latta has placed as follows: Grand Champion Steer-Wheatheart Summer Classic, Perryton; Reserve Grand Champion Steer-Best of Texas, Snyder; Reserve Grand Champion Steer-West Texas Fair, Abilene; Reserve Grand Champion Steer-West Texas Classic SST, Abilene; Reserve Grand Champion Steer-Beaver County Fair; Currently in the Texas Club Calf Association Standing.



Pictured above is Mandy Vernon. She has placed as follows: Champion Charolais-Oklahoma City Parade; Reserve Champion Charolais-Panhandle Parade of Breeds, Plainview; Reserve Champion Charolais-West Texas Classic SST, Abilene; Reserve Champion Charolais-Hansford County Fair; Currently in the top 10 in the Texas Club Calf Association Standing.



Pictured above is Autumn Bateman. Bateman has placed in the following competitions: Grand Champion Prospect-Panhandle Exposition, Guymon; 1st Exotic Cross-Tri State Fair, Guymon; 1st Main Anjou-Wheatheart Summer Classic, Perryton.



Pictured above is Randie Renner. Renner's shorthorn has placed as follows: Shorthorn Breed Champion-Hansford County Fair; Reserve Breed Champion-Best of Texas, Snyder; 1st Heavy Weight Shorthorn-Oklahoma City; 2nd AOB-West Texas Fair, Abilene; 2nd AOB-West Texas Classic SST, Abilene; Currently in the top 10 in the Texas Club Calf Association Standing.



Pictured above is Kevin Williams. Williams has placed in the following: Champion Simmental-Golden Spread Classic Buckle Show, Amarillo; Champion Simmental-Best of Texas, Snyder; Champion Simmental West Texas Fair, Abilene; Champion Simmental-West Texas Classic, Abilene; Reserve Grand Champion Steer-Panhandle Exposition, Guymon; Champion Simmental-Wheatheart Summer Classic, Perryton; Reserve Champion Simmental-Panhandle Parade of Breeds, Plainview; Currently in the top 3 in the Texas Club Calf Association Standing.



Pictured above is Reagan Renner. Renner placed as follows: Reserve Champion Charolais-Golden Spread Classic Banner Show, Amarillo; Reserve Champion Charolais-Golden Spread Classic Buckle Show, Amarillo; Reserve Champion Charolais-Wheatheart Summer Classic, Perryton; 1st Charolais-Best of Texas Show, Snyder; Currently in the top 10 in the Texas Club Calf Association Standing.



# Spearman Lynx dominate Boys Ranch, end season with win

With an offense that scored a touchdown (TD) in every quarter and a defense that held Boys Ranch to only 6 points, the Spearman Lynx beat the Ranch by the score of 27-6.

Four different Lynx players scored each of the Lynx's TDs. Toby Thompson scored the first one on the Lynx's first possession on a 33-yard pass play. Brandon Vanderburg ran the ball into the end zone from one yard out for the second score. Brady Reed caught an 18-yard pass for the third, and Jason Varnon out ran the Boys Ranch defense on a quarterback boot leg play for the final TD.

Thompson's scoring pass was set up by some good running by Vanderburg and Roman Arnold.

Arnold got the drive started with a 23-yard kickoff return. Vanderburg kept the drive alive with a 30-yard run.

Vanderburg's scoring run finished a drive that started at the end of the first quarter. They covered 94 yards. Plays that kept the drive alive were a 20-yard pass to Cory Lesly, a 10-yard run by Varnon and a 22-yard run by Lonny Gallegos.

While the Lynx were moving the ball on offense during the first half, the Boys Ranch offense was held completely in check. In the first quarter they did not even make a single first down. In the second quarter Boys Ranch finally made a first down, but only one.

With the Lynx scoring two TDs

and Dee Mayfield kicking two points after attempts (PAT) the score stood at 14-0 in favor of the Lynx.

The Lynx came out in the second half and picked up where they left off. The Lynx defense stopped the Boys Ranch offense and forced them to punt from their own 23-yard line.

The Lynx offense took over the ball on their own 44-yard line to start their drive, and seven plays later Reed was crossing the Boys Ranch goal line for 6 points. Again a run by Varnon kept the drive alive till Reed could cross the goal line.

In this quarter the Boys Ranch offense finally were able to mount a drive. They moved the 80 yards with a series of running and passing plays before scoring on a one yard running play. The score came with only 25 seconds left in the quarter.

With both Spearman and Boys Ranch scoring TDs in the quarter, but the Boys Ranch team missing their PAT, the score at the end of the third quarter was 21-6.

The fourth quarter went pretty much like the rest of the game.



The largest leaves, measuring up to 65 feet long, grow on the African raffia.



The Lynx offense lines up one more time on the Boys Ranch goal line. In the back field are (l-r) Brandon Vanderburg, Lonny Gallegos, Jason Varnon and Roman Arnold. On the line are (l-r) Clay Scribner, Matt Archer and Landon Swan. Vanderburg will get the ball and score on this play.

Vanderburg, Gallegos, and Varnon continued to run well and gain yardage. The Lynx scoring drive covered 53 yards in nine plays. Varnon crossed the goal line with only 1:48 left on the clock.

This game brought to an end the season for the Lynx. Coach Smith said that the team played a great game. He further confirmed that this win will be a spring board for the team next year.



Building a portfolio a little at a time can lead to sizeable holdings.

## Ric Smith's Player of the Game

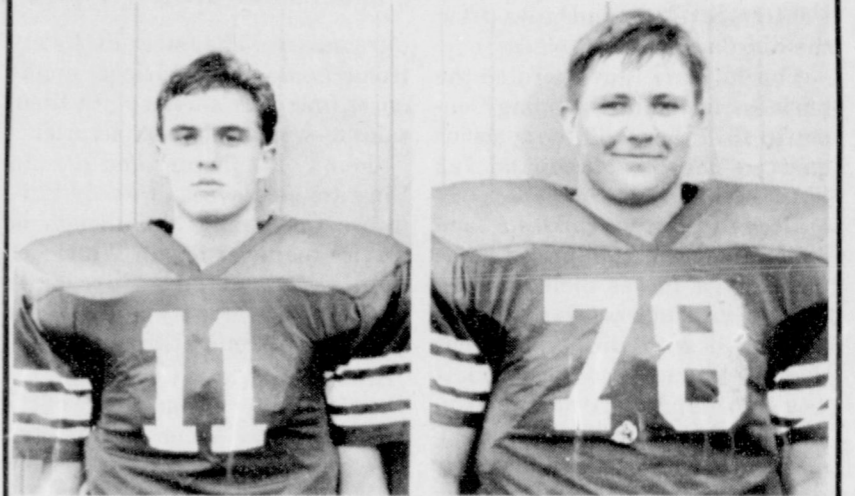

Jason Varnon

Landon Swan

## Hansford County 4-H and Gruver FFA results announced

The Gruver FFA and the Hansford County 4-H members have been competing in competitions throughout the summer.

The results of some of the shows are listed below.

**Tri-State Fair**  
Amarillo, Texas

**Barrows:** Casey Smith—1st LW Cross; Traci Smith—2nd Med Wgt Cross, 10th HW Cross; Wendell Ralston—1st Med Wgt Cross, 3rd Med Wgt Cross; Jami Ralston—5th Med Wgt Cross; 10th Med Wgt Cross; Galen Slough—9th LW Cross; Kyle Winter & Sharlet Slough also exhibited pigs at the fair.

**Steers:** Autumn Bateman—1st Exotic Cross; Casey Smith—6th

English Breed; Trady Smith—8th Exotic Cross.

**South Plains Fair**  
September 26, 1992

**Lubbock Texas**

**Barrows:** Jamie Ralston—1st Cross, 12th CW, 14th Hampshire; Casey Smith—2nd Cross; Tracy Smith—3rd Cross; Galen Slough—3rd York; Kyle Winter—6th Chester White; Wendell Ralston—6th Hampshire, 14th Cross; Charlot Slough—10th York; Chris Winter—10th Cross; Ori Ralston—9th Hampshire, 14th Hampshire.

**West Texas Fair Abilene**  
September 19, 1992  
Abilene, Texas

Tommi Latta—Reserve Grand Champion Steer & Reserve Breed

Champion Simmental; Kevin Williams—Breed Champion Simmental; Mandy Vernon—2nd Charolais & 3rd AOB; Randy Renner—2nd AOB; Reagan Renner—3rd Charolais; Ashley Brown—3rd Maine Anjou & 4th Shorthorn.

**West Texas Classic SST**  
September 20, 1992  
Abilene, Texas

Tommi Latta—Reserve Grand Champion Steer & Reserve Breed Champion Simmental; Kevin Williams—Breed Champion Simmental; Mandy Vernon—Res. Champion Charolais & 3rd AOB; Randy Renner—2nd AOB; Reagan Renner—3rd Main Anjou; Ashley Brown—3rd Main Anjou & 3rd Shorthorn.

Come eat & enjoy Mexican Dinner

Sacred Heart Parish Hall  
901 S. Roland Spearman

November 8, 1992  
11:30 a.m. - 1:30 p.m.

Adults \$5.50 children 6-12 \$3.50  
children under 6 free  
Take Out Orders Welcome Call 659-2166

ALL TYPES PEPSI-COLA 6 PACK 12 OZ. CANS \$1.89

ALL FLAVORS DORITOS® CHIPS 6 OZ. BAG 99¢

ALL SUP'S SANDWICH BREAD 1 1/2 LB. LOAF 69¢ EACH OR 2 \$1

COMBO OF THE MONTH 2 SAUSAGE, EGG & BISCUIT AND A 22 OZ. CUP OF COKE FOR ONLY \$1.59

ALL FLAVORS HOT POCKETS 4 OZ. PKG. 89¢

CREME COOKIES 32 OZ. PKG. \$1.59

SHURFINE CHARCOAL BRIQUETS 10 OZ. BAG \$1.59

SWANSON WHITE CHUNK CHICKEN 5 OZ. CAN 99¢

WILSON HAM 2 LB. PORTION \$5.99

**ALLSUP'S**

PRICES EFFECTIVE NOVEMBER 1-7, 1992  
305 W. KENNETH, SPEARMAN 659-3135  
101 MAIN, GRUVER 733-2953

HOT FOODS MENU		AVAILABLE AT ALL ALLSUP'S LOCATIONS	
BARBECUE BEEF SANDWICH	99¢	9 PIECE BOX CHICKEN	\$5.99
BARBECUE PORK RIBS (LB.)	\$3.99	BEF & CHEESE CHIMICHANGA	\$1.19
BARBECUE WHOLE CHICKEN	\$3.99	(MEAT) CORN DOG	69¢
ALL SUP'S BURRITO	79¢	DELICIOUS HAMBURGER	69¢
BREAKFAST BURRITO	99¢	WILSON HOT LINKS	99¢
BURRITO BEEF & SALSA	\$1.19	SAUSAGE ON A STICK	\$1.39
DELICIOUS CHEESEBURGER	89¢	SAUSAGE & BISCUIT	79¢
CHICKEN FRIED STEAK	\$1.59	SAUSAGE, EGG & BISCUIT	\$1.09
3 COUNT CHICKEN STRIPS	\$1.49	SAUTEED SAUSAGE	99¢
W/POTATO WEDGES/CHICKEN (2 PC.) BISCUIT	\$1.99	4 COUNT STEAK FINGERS	\$1.00

CALL IN ORDERS WELCOME CHECK OUR WEEKLY SPECIALS

SHURFINE DRY DOG FOOD 20 lb. bag \$3.99

SURF LAUNDRY DETERGENT 39 oz. box \$1.79

CRISCO SHORTENING 48 OZ. CAN REG. 2.49 NOW \$1.99

CRACKER JACKS 3 box package 89¢

HERSHEY'S assorted Candy Bars 3 for \$1

**ERNO LASZLO** Polish it. Soothe it. Positively revitalize it.

Get you skin in perfect shape for winter. It's just the beauty boost your body needs now... head-to-toe! Stop by our Erno Laszlo counter and ask for "The Revitalizers"

**j-winston** of amarillo 358-2457  
WOMEN'S FASHION 2701 Paramount

**JOY TO THE WORLD!**

That's what young cancer patients provide with Christmas cards they've designed!!

YOU CAN HELP! FREE brochure 1-800-231-1580  
THE UNIVERSITY OF TEXAS MD ANDERSON CANCER CENTER Volunteer supported

Make sure your company's safety program measures up

Protect your work force — and your company's bottom line — by including power line safety in your company's training program for heavy equipment operators. Personnel who operate backhoes, cranes or other equipment should know how to avoid contact with power lines.

For more information on power line safety, call or visit your local Texas-New Mexico Power Company office.

**Texas-New Mexico Power Company**

T  
Fric  
Kev  
Hea  
E  
r  
b  
T  
weel  
will  
cats  
hour  
7:30  
Fric  
easy  
"T  
Coac  
form:  
pove  
optio  
boys  
in the  
They  
good  
West  
Wi  
time t  
the f  
Tailb  
for the  
then c  
Brady  
Ether  
yards  
slim 5  
going  
In t  
Dawso  
his sor  
Gruv  
game,  
senior  
Lubbo  
until e  
urday,  
tion to  
boys, c  
Scott  
Tracy  
Cher  
lion, up  
million  
Countie  
million  
3.8 per  
1991 re  
lion, sta  
Sci  
G  
Nov  
Monc  
velopm  
Tues  
gravy, n  
cake, hot  
Wedn  
fruit, cor  
Thurs  
salad, jel  
Frida  
pickles,  
french fri  
Mond  
velopm  
Tuesd  
milk.  
Wedne  
Thurs  
& jelly, fr  
Friday  
milk.  
For ta  
ning a fe  
could be



# Spearman Lynx dominate Boys Ranch, end season with win

With an offense that scored a touchdown (TD) in every quarter and a defense that held Boys Ranch to only 6 points, the Spearman Lynx beat the Ranch by the score of 27-6.

Four different Lynx players scored each of the Lynx's TDs. Toby Thompson scored the first one on the Lynx's first possession on a 33-yard pass play. Brandon Vanderburg ran the ball into the end zone from one yard out for the second score. Brady Reed caught an 18-yard pass for the third, and Jason Varnon outran the Boys Ranch defense on a quarterback boot leg play for the final TD.

Thompson's scoring pass was set up by some good running by Vanderburg and Roman Arnold.

Arnold got the drive started with a 23-yard kickoff return. Vanderburg kept the drive alive with a 30-yard run.

Vanderburg's scoring run finished a drive that started at the end of the first quarter. They covered 94 yards. Plays that kept the drive alive were a 20-yard pass to Cory Lesly, a 10-yard run by Varnon and a 22-yard run by Lonny Gallegos.

While the Lynx were moving the ball on offense during the first half, the Boys Ranch offense was held completely in check. In the first quarter they did not even make a single first down. In the second quarter Boys Ranch finally made a first down, but only one.

With the Lynx scoring two TDs

and Dee Mayfield kicking two points after attempts (PAT) the score stood at 14-0 in favor of the Lynx.

The Lynx came out in the second half and picked up where they left off. The Lynx defense stopped the Boys Ranch offense and forced them to punt from their own 23-yard line.

The Lynx offense took over the ball on their own 44-yard line to start their drive, and seven plays later Reed was crossing the Boys Ranch goal line for 6 points. Again a run by Varnon kept the drive alive till Reed could cross the goal line.

In this quarter the Boys Ranch offense finally was able to mount a drive. They moved the 80 yards with a series of running and passing plays before scoring on a one yard running play. The score came with only 25 seconds left in the quarter.

With both Spearman and Boys Ranch scoring TDs in the quarter, but the Boys Ranch team missing their PAT, the score at the end of the third quarter was 21-6.

The fourth quarter went pretty much like the rest of the game.



The Lynx offense lines up one more time on the Boys Ranch goal line. In the back field are (l-r) Brandon Vanderburg, Lonny Gallegos, Jason Varnon and Roman Arnold. On the line are (l-r) Clay Scribner, Matt Archer and Landon Swan. Vanderburg will get the ball and score on this play.

Vanderburg, Gallegos, and Varnon continued to run well and gain yardage. The Lynx scoring drive covered 53 yards in nine plays. Varnon crossed the goal line with only 1:48 left on the clock.

This game brought to an end the season for the Lynx. Coach Smith said that the team played a great game. He further confirmed that this win will be a spring board for the team next year.



Building a portfolio a little at a time can lead to sizeable holdings.

## Ric Smith's Player of the Game

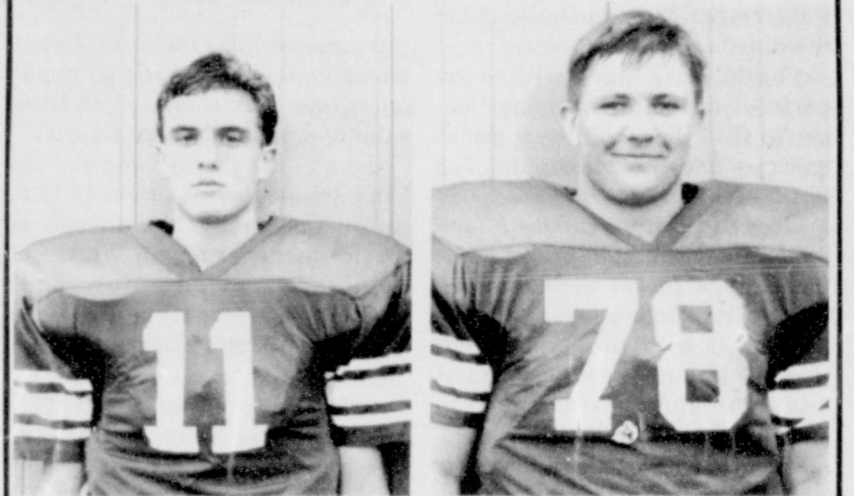

Jason Varnon

Landon Swan

## Hansford County 4-H and Gruver FFA results announced

The Gruver FFA and the Hansford County 4-H members have been competing in competitions throughout the summer.

The results of some of the shows are listed below.

**Tri-State Fair**  
Amarillo, Texas

**Barrows:** Casey Smith—1st LW Cross; Traci Smith—2nd Med Wgt Cross, 10th HW Cross; Wendell Ralston—1st Med Wgt Cross, 3rd Med Wgt Cross; Jami Ralston—5th Med Wgt Cross; 10th Med Wgt Cross; Galen Slough—9th LW Cross; Kyle Winter & Sharlet Slough also exhibited pigs at the fair.

**Steers:** Autumn Bateman—1st Exotic Cross; Casey Smith—6th

English Breed; Trady Smith—8th Exotic Cross.

**South Plains Fair**  
September 26, 1992  
Lubbock Texas

**Barrows:** Jamie Ralston—1st Cross, 12th CW, 14th Hampshire; Casey Smith—2nd Cross; Tracy Smith—3rd Cross; Galen Slough—3rd York; Kyle Winter—6th Chester White; Wendell Ralston—6th Hampshire, 14th Cross; Charlot Slough—10th York; Chris Winter—10th Cross; Orrie Ralston—9th Hampshire; 14th Hampshire.

**West Texas Fair Abilene**  
September 19, 1992  
Abilene, Texas

Tommi Latta—Reserve Grand Champion Steer & Reserve Breed

Champion Simmental; Kevin Williams—Beed Champion Simmental; Mandy Vernon—2nd Charolais & 3rd AOB; Randy Renner—2nd AOB; Reagan Renner—3rd Charolais; Ashley Brown—3rd Maine Anjou & 4th Shorthorn.

**West Texas Classic SST**  
September 20, 1992  
Abilene, Texas

Tommi Latta—Reserve Grand Champion Steer & Reserve Breed Champion Simmental; Kevin Williams—Breed Champion Simmental; Mandy Vernon—Res. Champion Charolais & 3rd AOB; Randy Renner—2nd AOB; Reagan Renner—3rd Main Anjou; Ashley Brown—3rd Main Anjou & 3rd Shorthorn.

Come eat & enjoy Mexican Dinner

Sacred Heart Parish Hall  
901 S. Roland Spearman

November 8, 1992  
11:30 a.m. - 1:30 p.m.

Adults \$5.50 children 6-12 \$3.50  
children under 6 free

Take Out Orders Welcome Call 659-2166

ALLSUP'S

ALL TYPES PEPSI-COLA 6 PACK 12 OZ. CANS \$1.89

ALL FLAVORS DORITOS® CHIPS 6 OZ. BAG 99¢

ALLSUP'S SANDWICH BREAD 1 1/2 LB. LOAF 69¢ EACH OR 2 \$1 FOR

COMBO OF THE MONTH 2 SAUSAGE, EGG & BISCUIT AND A 22 OZ. CUP OF COKE FOR ONLY \$1.59

ALL FLAVORS HOT POCKETS 4 OZ. PKG. 89¢

SUNNY CREME COOKIES 32 OZ. PKG. \$1.59

SHURFINE CHARCOAL BRIQUETS 10 OZ. BAG \$1.59

SWANSON WHITE CHUNK CHICKEN 5 OZ. CAN 99¢

JUST FOR US WILSON HAM 2 LB. PORTION \$5.99

CRISCO SHORTENING 48 OZ. CAN REG. 2.49 NOW \$1.99

CRACKER JACKS 3 box package 89¢

HERSHEY'S assorted Candy Bars 3 for \$1

SHURFINE DRY DOG FOOD 20 lb. bag \$3.99

SURF LAUNDRY DETERGENT 39 oz. box \$1.79

COOKED FRESH SHURFINE MEAT

BARBECUE BEEF SANDWICH	99¢	8 PIECE BOX CHICKEN	\$5.99
BARBECUE PORK RIBS (L.B.)	\$3.99	BEEF & CHEESE CHIMICHANGA	\$1.19
BARBECUE WHOLE CHICKEN	\$3.99	(MEAD) CORN DOG	69¢
ALLSUP'S BURRITO	79¢	DELICIOUS HAMBURGER	69¢
BREAKFAST BURRITO	99¢	WILSON HOT LINKS	99¢
BURRITO BEEF & SALSA	\$1.19	SAUSAGE ON A STICK	\$1.39
DELICIOUS CHEESEBURGER	89¢	SAUSAGE & BISCUIT	79¢
CHICKEN FRIED STEAK	\$1.59	SAUSAGE, EGG & BISCUIT	\$1.09
3 COUNT CHICKEN STRIPS	\$1.49	SAUTEED SAUSAGE	99¢
W/POTATO WEDGES/CHICKEN (2 PC.) BISCUIT	\$1.99	4 COUNT STEAK FINGERS	\$1.00

CALL IN ORDERS WELCOME CHECK OUR WEEKLY SPECIALS

PRICES EFFECTIVE NOVEMBER 1-7, 1992  
305 W. KENNETH, SPEARMAN 659-3135  
101 MAIN, GRUVER 733-2953

ERNO LASZLO

Polish it. Soothe it. Positively revitalize it.

Get you skin in perfect shape for winter. It's just the beauty boost your body needs now... head-to-toe! Stop by our Erno Laszlo counter and ask for "The Revitalizers"

j-winston of amarillo 358-2457  
WOMEN'S FASHION 2701 Paramount

JOY TO THE WORLD!

That's what young cancer patients provide with Christmas cards they've designed!!

YOU CAN HELP! FREE brochure 1-800-231-1580

THE UNIVERSITY OF TEXAS MD ANDERSON CANCER CENTER  
Volunteer supported

Make sure your company's safety program measures up

Protect your work force — and your company's bottom line — by including power line safety in your company's training program for heavy equipment operators. Personnel who operate backhoes, cranes or other equipment should know how to avoid contact with power lines.

For more information on power line safety, call or visit your local Texas-New Mexico Power Company office.

Texas-New Mexico Power Company



Lunch from page 4

minutes. Then empty the thermos and fill it right away with hot food that has been brought to a boil. If the food is still hot to the touch, it will be safe to eat. Be sure to discard leftovers.

Favorite foods such as peanut butter and jelly sandwiches and individually wrapped shelf stable cheeses are good examples of lunches that do not require special handling.

Lesson #3: WASH THEIR HANDS BEFORE EATING. Microbiologists say if you look at the surfaces of the hands under a microscope, they're covered with folds and craters where bacteria can "hide."

Lesson #4: PACK VARIETY AS WELL AS SAFETY INTO YOUR LUNCH. Even small changes can make a big difference in eating a healthy lunch. Here are a few suggestions: a peanut butter sandwich on raisin bread; cheddar cheese chunks and a fruited muffin; a box of cereal and a shelf stable carton of milk; mini cheese sandwiches on whole wheat crackers; sandwiches using pita bread, English muffins, or bagels; or meat sandwiches cut into unusual shapes. Freeze the sandwich and then experiment with cookie cutter shapes.

If you have any questions on food safety or packing a nutritious lunch,

call the U.S. Department of Agriculture's Meat and Poultry Hotline at 1-800-535-4555. In the metropolitan Washington, D.C. area call (202) 720-3333. Hotline hours are 10 a.m. - 4 p.m. eastern time, weekdays.



If you have two cars, using the more efficient one will help save us two million gallons of gas a day. And reduce our dependence on unreliable sources of oil.

**DO YOUR PART. DRIVE SMART.**  
The U.S. Department of Energy

Hometown news

More than 2,800 Texas Tech University students qualified for the academic honors list at the end of the 1992 spring semester.

Spearman students making the President's List included Camila Leann Butts, a sophomore majoring in management information systems and Kyla Denann Nelson, a sophomore majoring in arts and sciences (undecided).

Five students from Spearman were named to the Dean's List. They are Krista Lea Kirkland, a senior majoring in exercise and sports sciences; Laci Ann Lasater, a junior majoring in mathematics; Thomas Kevin Nelson, a senior majoring in accounting; Ginger Ann Pearson, a senior majoring in advertising; and Lori Lynette Williams, a senior majoring in early childhood.

Students on the President's List earned a perfect 4.0 grade point average while enrolled in 12 or more semester hours of class work. Students finishing 12 or more hours with a grade point average of 3.5 to 3.9 qualified for the Dean's List.



The City of Spearman and the Chamber of Commerce sponsored the Second Annual Pumpkin Carving contest this Halloween. The pumpkins were judged Friday, Oct. 30. The winners were Randa Morris, first; Chris Wedgeworth, second and Chad Scarborough, third. Pictured above are the judges of the contest. They are (l-r) Mike and Patty Schnell, First State Bank; Beth Raper, Hansford Implement; Billie Willingham and Lyanne Malze both of First National Bank.

**HENSON CHIROPRACTIC**  
410 S. Davis • Spearman, TX  
Call for Appointment • 659-5603  
Office Hours: Mon, Wed, Fri - 9:00 to 5:00  
Tue, Thu - 9:00 to 11:30

LET US REPLENISH THE SEED OF FAITH THROUGH...  
**REGULAR CHURCH ATTENDANCE, DAILY BIBLE READING AND PRAYER**

IN SPEARMAN

**Apostolic Faith Church**  
822 S. Dressen 659-2870  
Sunday School: 10 a.m.  
Worship: 11 a.m.  
Evening Worship: 6 p.m. Sun.  
Wed. Prayer Meeting: 7:30 p.m.  
Pastor James Brown

**First Assembly of God**  
401 N. Bernice 659-2295  
Sunday School: 9:45 a.m.  
Worship: 11 a.m.  
Evening Worship: 7 p.m.  
Wednesday Worship: 7:30 p.m.  
Youth: 7:30 Wednesday  
Pastor Ray Cook

**First Christian Church (Disciples of Christ)**  
29 S. Bernice 659-2036  
Sunday School: 9:45 a.m.  
Worship: 10:50 a.m.  
Women's Bible Study: 2 p.m. Wed.  
Youth: Wed. 6 p.m. & Sun. 5 p.m.  
Pastor LaVern Draper

**First Baptist Church**  
123 N. Bernice 659-5557  
Sunday School: 9:45 a.m.  
Worship: 11 a.m.  
Evening Worship: 7 p.m.  
Jr. High Youth: 6 p.m. Wed.  
High School Youth: 7 p.m. Wed.  
Youth Choir: 6 p.m. Sun.  
Pastor Kyle Henderson

**Trinity Community Church**  
1105 S. Roland 659-2671  
Sunday School: 9:45 a.m.  
Worship: 10:45 a.m.  
Sunday Evening: 6:30 p.m.  
Wednesday evening: 7 p.m.  
Pastor Dan Carter

**Union Church**  
31 S. Endicott 659-2644  
Sunday School: 9:45 a.m.  
Worship: 10:45 a.m.  
Evening Worship: 6:30 p.m.  
Bible Study: 7:30 p.m. Wed.  
Youth: 7:30 p.m. Wed.  
Pastor Jeff L. Burress

**Sacred Heart Catholic Church**  
901 Roland 659-2166  
Sat. Night Mass: 7 p.m.  
Sunday Mass: 9:30 a.m.  
C.C.D.: 10:30 a.m. Sun.  
Father Al Bruening

**Church of Christ**  
121 S. Haney 659-3244  
Sunday Bible Class: 9:45 a.m.  
Worship: 10:30 a.m.  
Evening Worship: 6 p.m.  
Bible Study Wed. 7:30 p.m.  
KRDF Radio Program  
Living With Christ 7:50 a.m. M-F  
Minister Arnis Pape

**Fellowship Baptist**  
1102 S. Archer 659-2448  
Sunday School: 10 a.m.  
Worship: 11 a.m.  
Evening Worship: 7:30 p.m. Wed.  
Youth: 7:30 Wed.  
Pastor Rick Fincher

**Primera Mission Bautista**  
502 E. 7th 659-3991  
Sunday School: 9:45 a.m.  
Worship: 11 a.m.  
Pastor Guadalupe Carranza, Jr.

**Faith Lutheran Church (ELCA)**  
1101 Bernice 659-2252  
worship with  
**First Presbyterian Church**  
1021 Cotter 659-2033  
Sunday School: 9:45 a.m. at Lutheran  
Worship: 11 a.m. (alternates monthly between addresses above)  
Pastor Beverly Cook

**First United Methodist**  
407 S. Haney 659-5503  
Sunday School: 9:45 a.m.  
Worship: 11 a.m.  
Jr. High Youth: 5 p.m. Sun.  
High School: 6 p.m. Sun.  
Pastor Todd Dyess

IN GRUVER

**First Baptist Church**  
402 E. Broadway 733-2411  
Sunday School: 9:45 a.m.  
Worship: 10:50 a.m.  
Disciple Training: 6 p.m. Sun.  
Youth Happening: 6:30 p.m. Wed.  
Prayer Meeting: 7:30 p.m. Wed.  
Pastor Larry Miller

**Church of Christ**  
209 King 733-2760  
Sunday School: 9:30 a.m.  
Worship: 10:20 a.m.  
Evening Worship: 6 p.m.  
Wed. Evening Worship: 7:30 p.m.  
Minister Bob Setcliff

**First Christian Church**  
510 King 733-2960  
Sunday School: 9:45 a.m.  
Worship: 11 a.m.  
Wed. Bible Study: 7:30 p.m.  
Youth: 6:30 Wed.  
Pastor Gary Gumfory

**Oslo Lutheran Church (ECLA)**  
West of Gruver  
On Hwy 15 & N. FM 1162  
339-7646  
Sunday School: 9:45 a.m.  
Worship: 11 a.m.  
Morning Prayer: 9 a.m. Wed.  
Pioneer Clubs (Grades 1-6):  
4-5:30 p.m. Wed.  
Pastor John R. Chandler

**Community Bible Church (Interdenominational)**  
Hwy. 15 733-2443  
Sunday School: 10 a.m.  
Worship: 11 a.m.  
Evening Worship: 7 p.m.  
Wed. Prayer Meeting: 7 p.m.  
Pastor Zane Gray

**Gruver United Methodist**  
Broadway & Garrett 733-2651  
Sunday School: 10:50 a.m.  
Worship: 8:30 a.m. & 10:50 a.m.  
Sunday Evening: 6 p.m.  
UMY: 6 p.m.  
Pastor Lewis Holland

**A House or a Home?**

What is your initial impression upon viewing this photograph? It appears to be autumn. Perhaps you sense sadness or emptiness, seeing merely a portion of an old abandoned house framed by dry, brittle leaves. On the other hand, maybe you sense warmth and cheer, as you picture a cozy late Saturday afternoon... red-nosed youngsters defrosting themselves with mugs of steaming hot chocolate at Grandma and Grandpa's after spending several hours raking late autumn leaves.

Has your impression altered? Do you see a house or a home? Is your cup half empty or half full? It's all up to you... and God. In the familiar twenty-first Psalm, David proclaims, "... my cup overfloweth... and I shall dwell in the house of the Lord forever."

Dwell in the Lord's house each Sabbath and your cup will overflow with His love. The Lord's house is always a home.

Sunday	Monday	Tuesday	Wednesday	Thursday	Friday	Saturday
Luke	Daniel	1 Corinthians	Isaiah	1 Timothy	1 Corinthians	1 Corinthians
6:39-49	2:1-45	2:1-16	44:1-20	6:1-21	15:1-34	15:35-58

Copyright 1992, Keister-Williams Newspaper Services, P.O. Box 8005, Charlottesville, VA 22906  
Scriptures selected by the American Bible Society

**This Feature is made possible through the Sponsorship of these Civic Minded Businesses.**

*They deserve your support.*

"WE SUPPORT OUR LOCAL CHURCHES"

**CAPROCK #1**  
Richard Winter, Manager  
(806)733-5043

**CAPROCK #2**  
Jeff Rudolph, Manager  
(806)733-5025

"Custom Cattle Feeding"

HELP SPONSOR THIS ENCOURAGING MESSAGE CALL ...

**THE Hansford County Reporter-Statesman**  
659-3434 • (800)395-9482

**SPEARTEX GRAIN COMPANY**  
405 Collard • Spearman  
659-3711

**GSB GRUVER STATE BANK**  
FDIC  
Gruver, Texas 79070  
733-5061

Compliments of ...  
**CRANE ROOFING**  
Tired of Buying a New Mower Every Year  
Check Out Woods & Dixons  
Zero Turns  
Quality Commercial Machines  
Hwy. 15 • Gruver • 733-2222

**GRUVER CABLEVISION**  
Quality Family Entertainment With  
"The Disney Channel"  
308 Main • Gruver  
733-5295

Compliments of...  
**AGCO** of Spearman, Inc.  
"See you in Church"  
659-3751

COMPLIMENTS OF...  
**ATHENA ENERGY INC.**

Compliments of...  
**GILLASPIE**  
AUTO & TRUCK CENTER, INC.  
CHEVROLET • OLDS • PONTIAC • BUICK  
CHRYSLER • PLYMOUTH • DODGE  
Highway 307 South • P.O. Box 427 (800)950-2541  
SPEARMAN, TEXAS 79061

TRUE VALUE HARDWARE  
**B and B**  
205 DILLON SPEARMAN, TX.  
S.A.L.E.S. (806)659-2662  
FARM AND HOME SUPPLIES  
Attend The Church of Your Choice

**GORDON DRUGS**  
Dependable Prescription Service  
314 Main • Spearman  
659-2140  
**Jim Evans**

**HI-PLAINS AUTO SUPPLY, INC.**  
NAPA  
Mobile Oil For Irrigation & Industrial Purposes  
118 Main • Spearman  
659-2506 • (800)657-8742

Compliments of...  
**Texas New Mexico Power Company.**  
300 Hancock • Spearman, TX.  
79081  
659-2336

**BOXWELL BROS. FUNERAL HOME**

**Lemon, Shearer, Ehrlich, Phillips and Good**  
"Attorneys and counselors at Law"  
Box 1066 • Perryton 79070  
(806)435-6544

**JG S**  
LADIES READY TO WEAR  
306 Hancock • Spearman  
659-3424

"Compliments of..."  
**GOLDEN SPREAD CARPET CLEANING**  
Don & Mary Moore  
659-3068  
"Not Forsaking The Assembling of Ourselves Together"  
HEBREWS 10:25

HELP SPONSOR THIS ENCOURAGING MESSAGE CALL ...  
**THE Hansford County Reporter-Statesman**  
659-3434 • (800)395-9482

**C.O.'S SUPPLY CO.**  
Plumbing Sales & Service  
301 S. Davis • Spearman  
659-3781



Lunch from page 4

minutes. Then empty the thermos and fill it right away with hot food that has been brought to a boil. If the food is still hot to the touch, it will be safe to eat. Be sure to discard leftovers.

Favorite foods such as peanut butter and jelly sandwiches and individually wrapped shelf stable cheeses are good examples of lunches that do not require special handling.

Lesson #3: WASH THEIR HANDS BEFORE EATING. Microbiologists say if you look at the surfaces of the hands under a microscope, they're covered with folds and craters where bacteria can "hide."

Lesson #4: PACK VARIETY AS WELL AS SAFETY INTO YOUR LUNCH. Even small changes can make a big difference in eating a healthy lunch. Here are a few suggestions: a peanut butter sandwich on raisin bread; cheddar cheese chunks and a fruited muffin; a box of cereal and a shelf stable carton of milk; mini cheese sandwiches on whole wheat crackers; sandwiches using pita bread, English muffins, or bagels; or meat sandwiches cut into unusual shapes. Freeze the sandwich and then experiment with cookie cutter shapes.

If you have any questions on food safety or packing a nutritious lunch,

call the U.S. Department of Agriculture's Meat and Poultry Hotline at 1-800-535-4555. In the metropolitan Washington, D.C. area call (202) 720-3333. Hotline hours are 10 a.m. - 4 p.m. eastern time, weekdays.

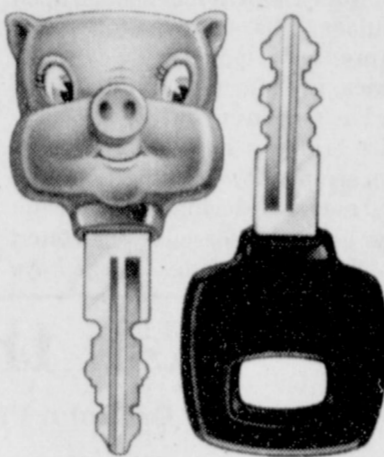

If you have two cars, using the more efficient one will help save you two million gallons of gas a day. And reduce our dependence on unreliable sources of oil. **DO YOUR PART. DRIVE SMART.**

Hometown news

More than 2,800 Texas Tech University students qualified for the academic honors list at the end of the 1992 spring semester.

Spearman students making the President's List included Camila Leann Butts, a sophomore majoring in management information systems and Kyla Denann Nelson, a sophomore majoring in arts and sciences (undecided).

Five students from Spearman were named to the Dean's List. They are Krista Lea Kirkland, a senior majoring in exercise and sports sciences; Laci Ann Lasater, a junior majoring in mathematics; Thomas Kevin Nelson, a senior majoring in accounting; Ginger Ann Pearson, a senior majoring in advertising; and Lori Lynette Williams, a senior majoring in early childhood.

Students on the President's List earned a perfect 4.0 grade point average while enrolled in 12 or more semester hours of class work. Students finishing 12 or more hours with a grade point average of 3.5 to 3.9 qualified for the Dean's List.



The City of Spearman and the Chamber of Commerce sponsored the Second Annual Pumpkin Carving contest this Halloween. The pumpkins were judged Friday, Oct. 30. The winners were Randa Morris, first; Chris Wedgeworth, second and Chad Scarborough, third. Pictured above are the judges of the contest. They are (l-r) Mike and Patty Schnell, First State Bank; Beth Raper, Hansford Implement; Billie Willingham and Lyanne Maize both of First National Bank.

**HENSON CHIROPRACTIC**

410 S. Davis • Spearman, TX

Call for Appointment • 659-5603

Office Hours: Mon, Wed, Fri - 9:00 to 5:00  
Tue, Thu - 9:00 to 11:30

LET US REPLENISH THE SEED OF FAITH THROUGH...  
**REGULAR CHURCH ATTENDANCE, DAILY BIBLE READING AND PRAYER**

IN SPEARMAN

**Apostolic Faith Church**  
822 S. Dressen 659-2870  
Sunday School: 10 a.m.  
Worship: 11 a.m.  
Evening Worship: 6 p.m. Sun.  
Wed. Prayer Meeting: 7:30 p.m.  
Pastor James Brown

**First Assembly of God**  
401 N. Bernice 659-2295  
Sunday School: 9:45 a.m.  
Worship: 11 a.m.  
Evening Worship: 7 p.m.  
Wednesday Worship: 7:30 p.m.  
Youth: 7:30 Wednesday  
Pastor Ray Cook

**First Christian Church (Disciples of Christ)**  
29 S. Bernice 659-2036  
Sunday School: 9:45 a.m.  
Worship: 10:50 a.m.  
Women's Bible Study: 2 p.m. Wed.  
Youth: Wed. 6 p.m. & Sun. 5 p.m.  
Pastor LaVern Draper

**First Baptist Church**  
123 N. Bernice 659-5557  
Sunday School: 9:45 a.m.  
Worship: 11 a.m.  
Evening Worship: 7 p.m.  
Jr. High Youth: 6 p.m. Wed.  
High School Youth: 7 p.m. Wed.  
Youth Choir: 6 p.m. Sun.  
Pastor Kyle Henderson

**Trinity Community Church**  
1105 S. Roland 659-2671  
Sunday School: 9:45 a.m.  
Worship: 10:45 a.m.  
Sunday Evening: 6:30 p.m.  
Wednesday evening: 7 p.m.  
Pastor Dan Carter

**Union Church**  
31 S. Endicott 659-2644  
Sunday School: 9:45 a.m.  
Worship: 10:45 a.m.  
Evening Worship: 6:30 p.m.  
Bible Study: 7:30 p.m. Wed.  
Youth: 7:30 p.m. Wed.  
Pastor Jeff L. Burress

**Sacred Heart Catholic Church**

901 Roland 659-2166  
Sat. Night Mass: 7 p.m.  
Sunday Mass: 9:30 a.m.  
C.C.D.: 10:30 a.m. Sun.  
Father Al Bruening

**Church of Christ**  
121 S. Haney 659-3244  
Sunday Bible Class: 9:45 a.m.  
Worship: 10:30 a.m.  
Evening Worship: 6 p.m.  
Bible Study Wed. 7:30 p.m.  
KRDF Radio Program  
Living With Christ 7:50 a.m. M-F  
Minister Arnis Pape

**Fellowship Baptist**  
1102 S. Archer 659-2448  
Sunday School: 10 a.m.  
Worship: 11 a.m.  
Evening Worship: 7:30 p.m. Wed.  
Youth: 7:30 Wed.  
Pastor Rick Fincher

**Primera Mission Bautista**  
502 E. 7th 659-3991  
Sunday School: 9:45 a.m.  
Worship: 11 a.m.  
Pastor Guadalupe Carranza, Jr.

**Faith Lutheran Church (ELCA)**  
1101 Bernice 659-2252  
worships with  
**First Presbyterian Church**  
1021 Cotter 659-2033  
Sunday School: 9:45 a.m. at Lutheran  
Worship: 11 a.m. (alternates monthly between addresses above)  
Pastor Beverly Cook

**First United Methodist**  
407 S. Haney 659-5505  
Sunday School: 9:45 a.m.  
Worship: 11 a.m.  
Jr. High Youth: 5 p.m. Sun.  
High School: 6 p.m. Sun.  
Pastor Todd Dyess

IN GRUVER

**First Baptist Church**  
402 E. Broadway 733-2411  
Sunday School: 9:45 a.m.  
Worship: 10:50 a.m.  
Disciple Training: 6 p.m. Sun.  
Youth Happening: 6:30 p.m. Wed.  
Prayer Meeting: 7:30 p.m. Wed.  
Pastor Larry Miller

**Church of Christ**  
209 King 733-2760  
Sunday School: 9:30 a.m.  
Worship: 10:20 a.m.  
Evening Worship: 6 p.m.  
Wed. Evening Worship: 7:30 p.m.  
Minister Bob Setcliff

**First Christian Church**  
510 King 733-2960  
Sunday School: 9:45 a.m.  
Worship: 11 a.m.  
Wed. Bible Study: 7:30 p.m.  
Youth: 6:30 Wed.  
Pastor Gary Gumfory

**Oslo Lutheran Church (ECLA)**

West of Gruver  
On Hwy 15 & N. FM 1162  
339-7646  
Sunday School: 9:45 a.m.  
Worship: 11 a.m.  
Morning Prayer: 9 a.m. Wed.  
Pioneer Clubs (Grades 1-6):  
4-5:30 p.m. Wed.  
Pastor John R. Chandler

**Community Bible Church (Interdenominational)**  
Hwy. 15 733-2443  
Sunday School: 10 a.m.  
Worship: 11 a.m.  
Evening Worship: 7 p.m.  
Wed. Prayer Meeting: 7 p.m.  
Pastor Zane Gray

**Gruver United Methodist**  
Broadway & Garrett 733-2651  
Sunday School: 10:50 a.m.  
Worship: 8:30 a.m. & 10:50 a.m.  
Sunday Evening: 6 p.m.  
UMY: 6 p.m.  
Pastor Lewis Holland

A House or a Home?



What is your initial impression upon viewing this photograph? It appears to be autumn. Perhaps you sense sadness or emptiness, seeing merely a portion of an old abandoned house framed by dry, brittle leaves. On the other hand, maybe you sense warmth and cheer, as you picture a cozy late Saturday afternoon... red-nosed youngsters defrosting themselves with mugs of steaming hot chocolate at Grandma and Grandpa's after spending several hours raking late autumn leaves.

Has your impression altered? Do you see a house or a home? Is your cup half empty or half full? It's all up to you... and God. In the familiar twenty-first Psalm, David proclaims, "... my cup overfloweth... and I shall dwell in the house of the Lord forever."

Dwell in the Lord's house each Sabbath and your cup will overflow with His love. The Lord's house is always a home.

Sunday	Monday	Tuesday	Wednesday	Thursday	Friday	Saturday
Luke 6:39-49	Daniel 2:1-45	1 Corinthians 2:1-16	Isaiah 44:1-20	1 Timothy 6:1-21	1 Corinthians 15:1-34	1 Corinthians 15:35-58

Copyright 1992, Keister-Williams Newspaper Services, P.O. Box 8005, Charlottesville, VA 22906. Scriptures selected by the American Bible Society.

This Feature is made possible through the Sponsorship of these Civic Minded Businesses.

They deserve your support.

"WE SUPPORT OUR LOCAL CHURCHES"

**CAPROCK #1**  
Richard Winter, Manager  
(806)733-5043



**CAPROCK #2**  
Jeff Rudolph, Manager  
(806)733-5025

"Custom Cattle Feeding"

HELP SPONSOR THIS ENCOURAGING MESSAGE CALL ...  
THE Hansford County Reporter-Statesman  
659-3434 • (800)395-9482

**SPEARTEX GRAIN COMPANY**  
405 Collard • Spearman  
659-3711

**GRUVER CABLEVISION**  
Quality Family Entertainment With  
"The Disney Channel"  
308 Main • Gruver  
733-5295

Compliments of...  
**AGCO**  
of Spearman, Inc.  
"See you in Church"  
659-3751

TRUE VALUE HARDWARE  
**B and B SALES**  
205 DILLON SPEARMAN, TX  
(806)659-2662  
FARM AND HOME SUPPLIES  
Attend The Church of Your Choice

**GORDON DRUGS**  
Dependable Prescription Service  
314 Main • Spearman  
659-2140  
Jim Evans

**BOXWELL BROS. FUNERAL HOME**

Lemon, Shearer, Ehrlich, Phillips and Good  
"Attorneys and counselors at Law"  
Box 1066 • Perryton 79070  
(806)435-6544

HELP SPONSOR THIS ENCOURAGING MESSAGE CALL ...  
THE Hansford County Reporter-Statesman  
659-3434 • (800)395-9482

**C.O.'S SUPPLY CO.**  
Plumbing Sales & Service  
301 S. Davis • Spearman  
659-3781

**GSB**  
GRUVER STATE BANK  
FDIC  
Gruver, Texas 79070  
733-5061

COMPLIMENTS OF...  
**ATHENA ENERGY INC.**

**HI-PLAINS AUTO SUPPLY, INC.**  
Mobile Oil For Irrigation & Industrial Purposes  
118 Main • Spearman  
659-2506 • (800)657-8742

**JG S**  
LADIES READY TO WEAR  
306 Hancock • Spearman  
659-3424

Compliments of...  
**CRANE ROOFING**  
Tired of Buying a New Mower Every Year  
Check Out Woods & Dixons Zero Turns  
Quality Commercial Machines  
Hwy. 15 • Gruver • 733-2222

**GILLASPIE**  
AUTO & TRUCK CENTER, INC.  
CHEVROLET • OLDS • PONTIAC • BUICK  
CHRYSLER • PLYMOUTH • DODGE  
Highway 307 South • P.O. Box 427 (806)658-2541  
SPEARMAN, TEXAS 79061

Compliments of...  
**Texas-New Mexico Power Company**  
300 Hancock • Spearman, TX.  
79081  
659-2336

"Compliments of..."  
**GOLDEN SPREAD CARPET CLEANING**  
Don & Mary Moore  
659-3068  
"Not Forsaking The Assembling of Ourselves Together"  
HEBREWS 10:25

De ad  
Ads pub  
crek  
Pay  
form  
No  
Tea  
714  
1108  
1112  
712  
515  
717  
703  
1116  
710  
1115  
706  
717  
1114  
422  
304  
217  
Old  
FORC  
GC  
Jany  
621 F  
towar  
207 J  
ment  
322  
price  
501 C  
wood  
206 L  
siding  
315  
102 N  
home  
Part tir  
evening  
Job will  
ing, mo  
Experie  
at Perso  
pital, 70  
EOE.  
S2-1tc  
Secreta  
ance. A  
ping Ce  
S02-1tc  
Game w  
No expe  
769-664  
S51-4tp  
We a  
mon  
4th  
Gruv  
requ  
in tin  
Se  
317



## Obituaries

**ALFRED E. COWAN**  
PAMPA - Alfred E. Cowan, 83, died Tuesday, Oct. 27, 1992.

Services were held at 2 p.m. Friday in Carmichael-Whately Colonial Chapel with Dr. Darrel Rains, pastor of First Baptist Church, officiating. Burial was in Miami Cemetery at Miami, Texas.

Mr. Cowan was born in Roberts County and moved to Pampa in 1946 from Miami. In 1932 he married Naida Mae Hockett at Miami. She died in 1987. He was a long-time rancher in Roberts county and in Isabel, S.D. He was a member of the First Baptist Church in Pampa.

Survivors include a daughter, Venita Richerson of Fritch; a son, Richard Cowan of Atlanta; three sisters, Faye Bean of Spearman, and Effie Jenkins and Adelia Clark, both of Miami; four grandchildren; and seven great-grandchildren.

**CORINNE BUSCHMAN**  
CANADIAN - Croinne Buschman, 53, died Tuesday, Oct. 27, 1992.

Services were held at 2 p.m. Friday in the Central Baptist Church with the Rev. Rick Timmons, pastor, officiating. Burial was in the Edith Ford Memorial Cemetery by Stickley-Hill Funeral Home.

Mrs. Buschman was born in Spearman. In 1971 she moved from Spearman to Canadian. She married George Buschman in 1963. She was a member of the Order of

the Eastern Star and Central Baptist Church.

Survivors include her husband; a son, John Buschman of Canadian; a daughter, Ruth Ward of Canadian; her mother, Nettie Cade of Shattuck, Okla.; Two grandchildren; and a step-grandchild.

**CARL J. MAYBERRY**  
GRUVER - Carl J. Mayberry, 76, died Thursday, Oct. 29, 1992.

Services were held at 2 p.m. Saturday in Community Bible Church with the Rev. Zane Gray, pastor, officiating. Burial will be in Gruver Cemetery by Boxwell Brothers Funeral Directors.

Mr. Mayberry was born in Sulphur, Okla., and moved to Gruver a month ago. He married Ruby Sizemore in 1975 at Electric City. He was a member of the Riverview Baptist Church at Electric City.

Survivors include his wife: two sons, Jimmy Mayberry of Pampa and Bobby Carl Mayberry of Jasper; two daughters, Donna Taylor of Borger and Linda Kirby of Pampa; two stepdaughters, Sue Pigg of Sanford and Norma Hefner of Borger; five stepsons, Sonny McDowell of Gruver and Jimmie Capps, Bobby Capps, and Donnie Capps, all of Oklahoma City; a brother Herbert Mayberry of Broadus; two sisters, Myrtle Kelsey and Helen Buford, both of Borger; 35 grandchildren; and 32 great-grandchildren.

## Area Arts & Crafts

The community of Erick, Oklahoma will be holding the 10th Annual Honey Festival on Saturday, Nov. 14, and Sunday afternoon, Nov. 15. The festivities include an arts and crafts show, flea market, quilt show, honey cooking contest, parade, car show, gospel concert, and much more. Watch honey bees at work in the glass observation hive at the Honey Farm, tour the 100th Meridian Museum, or just relax with some good home cooking and "On Stage" performances of local entertainers. Erick is located on I40 just seven miles from the Texas/Oklahoma border. For more information, call 405-526-3332 or 405-526-3283.

On Saturday, November 14th, the fifteenth annual FHA Arts and Crafts Festival will be held at Hooker Grade School from 9 a.m. to 5 p.m. There is no admission charge and everyone is encouraged to attend. Types of arts and crafts that will be featured include ceramics, china painting, baby quilts, dolls, baked goods, kitchen items, lined baskets, wooden items, jewelry, southwest shirts and jackets and lots of wearable art. The festival will be larger than previous years with a large variety of items for sale. Christmas is just around the corner, so plan to shop at the festival for those special one-of-a-kind gifts.

The 10th Annual Pumpkin Patch Festival of Arts and Crafts will be held Saturday and Sunday, November 7-8, 1992. It will be held at the Texas County Activity Center in Guyman, Oklahoma. The public is invited to attend Saturday, 10 a.m.-6 p.m., Sunday 11 a.m.-5 p.m. No Admission Fee. A two day event is scheduled to give the shopper more time. Over 115 exhibitors with various arts and crafts will be showing their wares in what is expected to be the best show yet. The public is invited to start their Christmas shopping at the 10th Annual Pumpkin Patch Festival of Arts and Crafts.

## New drivers license requirements announced

AUSTIN—Beginning November 1, Texans applying for a driver's license and persons renewing their license or seeking a duplicate will need to show their Social Security card, according to the Texas Department of Public Safety.

Social Security numbers already are required for Commercial Driver's Licenses, which the DPS began issuing in September 1990.

"We think this new policy will make it harder for an individual to fraudulently obtain a driver's license," explained DPS Driver's License Inspector John Hall. "This should pay off by reducing crimes where fake identification is important, like hot check cases. It also should make it much more difficult for a minor to obtain a license with an incorrect year of birth."

Only Social Security cards is-

sued by the federal Social Security Administration will be accepted, Hall said.

"I realize almost everyone knows his Social Security number by heart, but we need to see the actual card issued by the U.S. government, not a commercially-produced metal or 'flea market' card," the inspector said. "If you do not have the government-issued card, income tax documents, W-2 forms, payroll or other employer records may be presented."

Applicants for DPS Identification Cards also will be asked for a Social Security card, but is not a requirement for the ID card, Hall said.

The Inspector said Social Security numbers would not be printed on driver's licenses and were for DPS internal use only.

Signs explaining the new policy will be posted in DPS Driver's License offices across the state, he added.

## Tips offered to prevent freezing pipes

WASHINGTON, D.C.—"Freezing pipes are a common problem during the winter months, and damage caused by frozen pipes that break can be costly to repair," warns William Griswold, vice president of the Property Insurance Center at Government Employees Insurance Company (GEICO).

To prevent breakage and flooding, Griswold offers the following advice.

\* Insulate pipes. Easy to install insulation is available in most hardware stores.

\* Drain all outside spigots before the first freeze. Pipes connected to spigots are highly susceptible to

freezing since they run through walls to the outside. To drain, cut off water at the valve inside the house that feeds the spigot. Then open the spigot itself to allow water remaining in the pipe to drain out completely.

\* When the temperature drops below freezing, keep an eye on pipes in unheated areas of your home — basement crawl spaces, exterior walls and the laundry room. These are the ones most likely to freeze.

\* On particularly cold days, allow inside faucets to drip slowly and open cabinets underneath sinks to allow heat to reach the pipes.

\* When you leave your house during cold weather, don't turn off the heat or set the thermostat too low.

"Methods for preventing freezing pipes are relatively easy and inexpensive," Griswold said. Such precautions are well worth the time and money to prevent the headaches and expensive damage that neglect could cause on a cold winter's day."



Pepper pointer: the larger the pepper, the milder the flavor; the smaller the pepper, the sharper the taste.

ASPHALT PAVING AND SEAL COATING  
CHIP SEALING & POT HOLE PATCHING  
CRACK FILLING & STRIPING  
FREE ESTIMATES  
ALL WORK GUARANTEED

**Bryer's Paving**

FRITCH: 857-3914 - PAUL  
857-3326 - BILL



### NOTICE

Beginning the week of November 15 the Area Eye Center will have new hours. We will be coming on ...

Wednesday • 9 a.m. to 12 noon & 1 to 5 p.m.

We are sorry for any inconvenience this may cause, but we do appreciate the opportunity to serve Hansford County and the surrounding area.

THANK YOU

AREA EYE CENTER • Dr. Billy Nowlin



723 W. 7th Street  
Spearman, Texas

# Is Having a





# SALE-A-BRATION

Starting with an ...

## 8 HOUR KICKOFF SALE

### THURSDAY, NOV. 5 12 - 8 P.M.

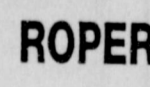
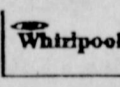
8 Hours of Fantastic Savings on all Appliances, TVs, Furniture & Bedding

\*\*\* **PLUS** \*\*\*

**Factory Reps. Giving Even More Discounts**

**FREE GIFT for a \$300 or more Purchase**



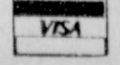

W. F. C.  
Financing

Bank Rate  
Financing

90 Days  
Same as CASH

ALL WITH APPROVED CREDIT



It's Our  
30th  
Anniversary

FREE GIFT for  
Everyone In the Door

6 Hourly Drawings for  
FREE Merchandise



723 W. 7th Street  
Spearman, Texas