



THE HANSFORD COUNTY

THURSDAY
MARCH 28, 2002

REPORTER STATESMAN

213 MAIN ST • SPEARMAN, TX 79081

NEWS • SPORTS • PICTURES

SERVING HANSFORD COUNTY SINCE 1907

HANSFORD COUNTY LIBRARY
0122 MAIN ST
SPEARMAN TX 79081
06/02 VOL. 94 ISSUE 13

Hansford Hospice Needs Garage Sale Items

Hansford Hospice Volunteers will be open to take donations for the Hospice Garage Sale at 313 Main Street, Spearman (across from Gordon's) on the following dates from 1-3 p.m.: Tuesday, March 26th; Tuesday, April 2nd; Saturday, April 20th; Tuesday, April 23rd.

Items needed: clean clothing, furniture, household and kitchen items, books, tools, yard and exercise equipment, and other miscellaneous items.

Thank you for your continued support of our Hansford County Hospice Program. All funds raised are used to provide a Hospice for Hansford County

High Plains Public Radio Awards Tower Construction Contract

High Plains Public Radio has awarded a contract for \$539,891 to the Broadcast Systems Division of Harris Corporation for the construction of KTOT-FM, a new radio station that will provide public radio service to a nine-county area of the northeast Texas Panhandle. The contract covers construction of a 1,000 foot tower as well as the transmitter, antenna, transmission line, satellite downlink, equipment shelter and other major equipment items. Harris Corporation is located in Quincy, Illinois, and was selected in a competitive bidding process in which 65 firms were asked for proposals. The company is a leading manufacturer of broadcast equipment and has 45 years experience in providing broadcast systems. Funds for the contract were raised last fall in an area-wide capital campaign and through a grant from the Public Telecommunications Facilities Program.

High Plains Public Radio is currently waiting for approval from the FCC for a minor modification of the existing construction permit for KTOT-FM and for the FAA to complete its aeronautical study of the tower. Filings for the permit modification and aeronautical clearance were made in early January in order to move the tower site a few miles west and increase the tower height from 800 to 1000 feet.

The change was made to improve and increase signal coverage and to take advantage of an offer of a rent-free tower site by the Courson Family Land Partnership of Perryton, TX. The site is ideally suited for locating the tower and the donation of the land rent will help reduce the annual operating costs for KTOT-FM. It is located in the far southwest corner of Ochiltree County.

The public comment period on the FAA's aeronautical study runs through April 3, 2002. By mid-April approvals from both the FAA and FCC are anticipated. Once received construction can commence. When completed, KTOT-FM will provide in-depth international, national and regional news, classical, jazz and folk music, and coverage of regional events and issues 24 hours a day as part of High Plains Public Radio's regional public radio service. HPPR is a full member of National Public Radio and currently serves Western Kansas, portions of Southeastern Colorado and the Oklahoma Panhandle, and Amarillo. KTOT-FM's frequency has been authorized at 89.5 FM.

More information about High Plains Public Radio, its program schedule, and the KTOT-FM project is available at HPPR's website, www.hppr.org.

Hansford County Spelling Bee



Maribel Moreno and Cha'tae Avila

To begin the process toward the Regional Spelling Bee, Hansford County sponsored their bee on Tuesday, March 19, 2002, at the Spearman High School Auditorium. Hansford County Bee Winners are Maribel Moreno, Sr. Division from Spearman Jr. High and Cha'tae Avila, Jr. Division from Gus Birdwell Elementary.

The senior division is open to any student in grade eight and below. Jr. division is grades third through fifth. A total of 17 students from Spearman, Gruver and Morse participated in the event. Jessica Schmidt from Pringle-Morse was the runner-up in Sr. Division and Jordan Hicks from Gruver Elementary was runner-up in the Jr. Division.

Maribel will represent Hansford County in the Regional Bee at the West Texas A&M University Mary Moody Northern Recital Hall on Saturday, April 6, 2002. Awards will be presented to each county finalist with special awards for some of the top finalists. First prize will be an all expense paid trip to Washington, DC to compete in the Scripps Howard National Spelling Bee, May 26-31, 2002.

SHS Choir Members Earn Superior Ratings

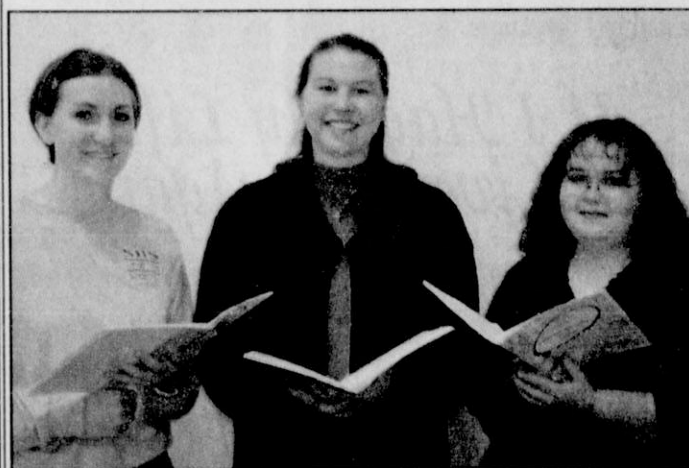

Making Beautiful Music - The girls ensemble of (left to right) Mindee Gillaspie, Laura Gillaspie and Bethany Flores will be competing in the State UIL Solo/Ensemble Contest May 25-27 in San Marcos. Mindee and Bethany will also be competing in the soloist division of the competition.

A Spearman High School girls ensemble and two soloists will be competing in state vocal competition May 25-27 in San Marcos.

The ensemble of Bethany Flores, Laura Gillaspie, and Mindee Gillaspie and soloist Mindee Gillaspie and Bethanie Flores will be competing for honors at the state UIL Solo/Ensemble Contest.

A bevy of SHS also received superior ratings in competition held at West Texas A&M University February 16.

In the high school division, Leticia Gonzales, Amanda Bowman, Linzi McCubbin, Katie Smith, Sandra Lopez, and Lorena Lopez all were given a superior rating for their vocal solo performance.

In the junior high division, Callie Hargis received a superior rating for her piano solo.

Junior high soloists gaining the superior rating were Callie Harris, Sharon Haney, Jessica Jarvis, Maribel Moreno, and Hernando Perez.

Both the junior high girls ensemble of Maribel Moreno, Adriana Pinon, Samantha Cummings, Sharon Haney, Callie Harris, Lorena Briseno, Grace Chavez, and Jessica Villarreal as well as the boys ensemble composed of Keifer Sumner, Hernando Perez, Brian Close, Ashlee Pillow, Dustin Tomlin, and Anthony Gonzales gained the superior rating.

Beedy To Play In All-Star Tournament

Tanner Beedy has been selected as one of the outstanding senior basketball players in the area. He will be joining other excellent players in the Annual Golden Spread High School All-star Games. The All-star tournament will be April 4, 5, and 6, 2002, at the Cal Farley Civic Center Coliseum, Amarillo, TX.

The purpose in conducting the games are to recognize players who have had outstanding high school careers, to provide an opportunity to showcase their talents before college coaches, and to provide basketball scholarship funds to community colleges, colleges and universities. Most important, the games promote basketball in the Texas Panhandle and Eastern New Mexico.

Tanner was a two-year letter man for the Spearman Lynx. Wendell Neff coached him. Tanner averaged 12 points a game and he was the leading rebounder for the 2001-2002 basketball season. He also had the best free-throw percentage on the team. Please congratulate Tanner by attending this basketball tournament.

Tanner is the son of Shelly and Jeff Beedy and the grandson of Mary Schumann and Dodie and Brad Beedy, all of Spearman.

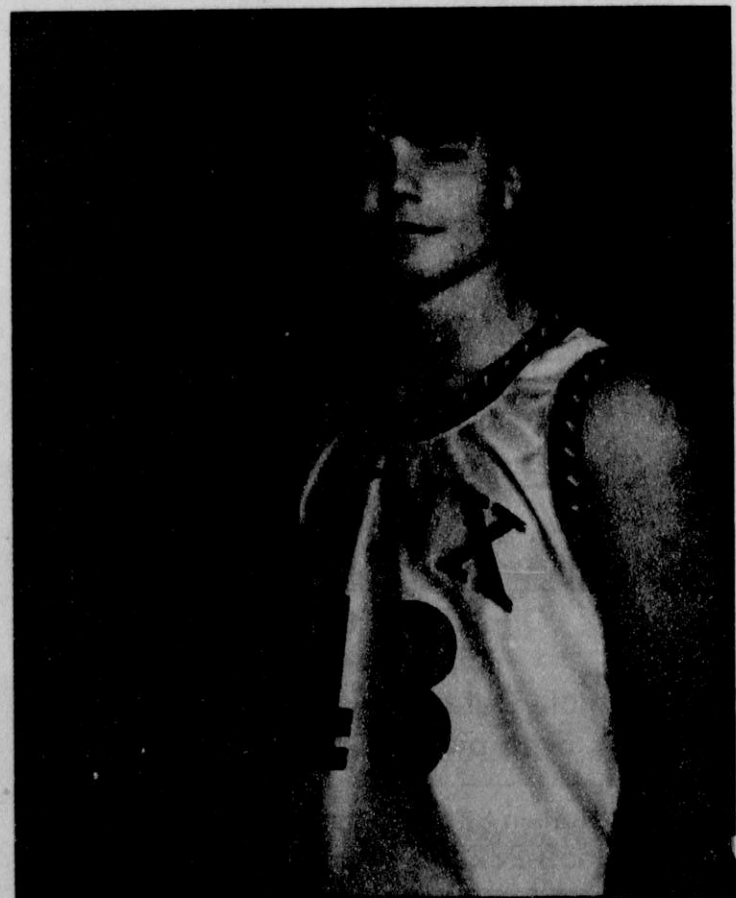

Tanner Beedy



Spearman High School participated in the Zone One-Act Play contest on Tuesday, March 19, 2002 in Canyon. The play, "The Miss Firecracker Contest," written by Beth Henley, was directed by Mandy Manning. Pictured above are (L-R) Crystal Alvarado as Tessy Mahoney, Erin Boxwell as Elaine Rutledge, Eric Trejo as Mac Sam, Chad Scarborough as Delmount Williams, Tashi Schumann as Carnelle and Michel Huffaker as Popeye Jackson. Crew members not pictured are: Jessica Freeman, Miranda Paul, Nicole Ramon, Travis Brown and Tanner Beedy. Erin Boxwell was named to the All Star Cast and Tashi Schumann and Chad Scarborough were named Honorable Mention.

Editorial

There are many wonderful reasons for living in Spearman.

There is a spirit of cooperation and an amiability that makes this town a great place to live.

One of the groups in this town that adds so very much to our community is the Spearman Volunteer Fire Department.

These are people who willingly risk life and limb over and over again. They do this because they are willing and committed to helping and serving others.

I recently heard someone describe firefighters... "While other people are running out of burning buildings, these folk are running in."

To our local firefighters, I would like to take this opportunity to say thank you. Thank you for sacrificing your time, your energy, your talent and your money. Thank you for making this town a safer and better place to live. Thank you for risking your life to protect the citizens of this county.

I feel honored and blessed that you are my friends and neighbors.

Gary Smith

Laugh and Live



by Catherine R. Smith
CathyRSmit@aol.com

I ran across the following story entitled "If I Had My Life To Live Over Again." With Easter approaching, it really made me think. I generally try to live my life in this manner, but it is so easy to get caught up in the "ways of the world." (I hope I succeed before I "graduate.")

If I Had My Life To Live Over Again

I would have invited friends over to dinner even if the carpet was stained and the sofa faded.

I would have eaten the popcorn in the "GOOD" living room and worried much less about the dirt when someone wanted to light a fire in the fireplace.

I would have taken the time to listen to my grandfather ramble about his youth.

I would never have insisted the car windows be rolled up on a summer day because my hair had just been teased and sprayed.

I would have burned the pink candle sculpted like a rose before it melted in storage.

I would have sat on the lawn with my children and not worried about grass stains.

I would have cried and laughed less while watching television and more while watching life.

I would have gone to bed when I was sick instead of pretending the earth would go in holding pattern if I wasn't there for the day.

I would never have bought anything just because it was practical, wouldn't show soil or was guaranteed to last a lifetime.

Instead of wishing away nine months of pregnancy, I'd have cherished every moment realizing that the wonderment growing inside me was the only chance in life to assist God in a miracle.

When my kids kissed me impetuously, I would never have said, "Later. Now go get washed up for dinner."

There would have been more "I love you's" and more "I'm sorry's" but mostly, given another shot at life, I would seize every minute.....look at it and really see it ... live it ... and never give it back.

May God bless and keep you; May He make his face to shine upon you, and be gracious to you; May the Lord lift up his countenance upon you, and give you peace.

Numbers 6:24-26

Catherine :)



Jocelyn Edwards and Dillon Miller

Engagement Announcement

Frank and Kitty Edwards of Spearman wish to announce the engagement and approaching marriage of their daughter Jocelyn Alane to Dillon Derrick Miller. Dillon is the son of Jim & Marlene Miller of Spearman. Jocelyn graduated Summa Cum Laude from Texas Tech University in 2001 with a Bachelor of Science Degree in Multidisciplinary Studies. She is employed as a science teacher at Bradley Middle School in San Antonio, Texas. Jocelyn will begin graduate school at the University of Houston in July.

Dillon graduated Magna Cum Laude from Texas Tech University in 2001 with a Bachelor of Arts Degree in Psychology. He currently attends the University of Texas Medical School at Houston.

The couple will be married June 22, 2002 at San Jacinto Baptist Church in Amarillo, Texas.

Grandparents of the bride are Bobbie and Jack Hart of Amarillo and June Edwards and the late Wayman Edwards of Spearman.

Grandparents of the groom are the late Mary and E.M. "Spud" Moore of Wheeler, Texas and Virginia Miller and the late Rex Miller of Allison, Texas.

Kids' Korner, Inc. Selling Cookie Dough

Kids' Korner, Inc. has frozen cookie dough on hand at the center. Choose from Chocolate Chunk, White Chocolate Macadamia Nut, Sugar, or M&M. We have a few Peanut Butter and Oatmeal Raisin tubs left too. These cookies are so easy and yummy: Just scoop out onto your pan and bake for 10 minutes! Each \$10.00 tub will make approximately 90 cookies. Stop by or call Karen at Kids' Korner (3179) or Paige Burgin (3399).

Let us replenish the seed of faith through . . . DAILY BIBLE READING, PRAYER & REGULAR CHURCH ATTENDANCE

Spearman

Apostolic Faith Church
822 S. Dressen • 659-2870
Sunday School: 10 a.m.
Worship Service: 11 a.m.
Sun. Eve.: 6 p.m.
Wed. Prayer Mtg. 7 p.m.
Pastor - Roland Haney

First Assembly of God
401 N. Bernice • 659-2295
Sunday School: 9:30 a.m.
Worship: 10:35 a.m.
Kid's Church: 10:35 a.m.
Evening Worship: 7 p.m.
Wed. Worship: 7:30 p.m.
Youth: 7:30 Wednesday
Pastor - Walter Greaser, Jr.

First Christian Church
(Disciples of Christ)
29 S. Bernice • 659-2036
Sunday School: 9:45 a.m.
Worship: 10:50 a.m.
Minister - Gary Smith

First Baptist Church
123 N. Bernice • 659-5557
Sunday School: 9:45 a.m.
Worship: 11 a.m.
Evening Worship: 7 p.m.
Wed. Fellowship Meal: 6 p.m.
Wed. Disc. Time: 6:30 p.m.
Wed. Youth Mtg.: 8 p.m.
Pastor - Patrick Six

Church of Christ
121 S. Haney • 659-3244
Sunday Bible Class: 9:45 a.m.
Worship: 10:30 a.m.
Evening Worship: 6 p.m.
Bible Study Wed.: 7:30 p.m.
KRDF Radio Program
Living W/Christ: 7:50 a.m.
Minister - Leonard Harper

Sacred Heart Catholic Church
901 Roland • 659-2792
Sat. Night Mass: 5:30 p.m.
Sun. Mass: 9 a.m. - English
(aired on KRDF-FM 98.3)
Sun. Mass: 11:30 - Spanish
1:30 p.m. - Gruver - Cristo
Redentor Mass - Spanish
Rev. Scott Raef

Trinity Fellowship Church
717 W. 7th Ave. • 659-2671
Sunday School: 9:30 a.m.
Worship Service &
Children's Church: 10:30 a.m.
Pastor - Dennis Alger

First Presbyterian Church
(Worships with Lutheran)
1021 Cotter • 659-2033
Sunday School: 9:45 a.m.
Worship: 11 a.m.
(alternates monthly between Lutheran &
Presbyterian Church Bldg.)
Pastor - Beverly Cook

Faith Lutheran Church (ELCA)
1101 Bernice • 659-2252
(Worships with
First Presbyterian Church)
First United Methodist
407 S. Haney • 659-5503
Sunday School: 9:45 a.m.
Worship: 8:30 & 11 a.m.
Jr. High Youth: 5 p.m. Sunday
High School: 6 p.m. Sunday
Kids Club: 3 p.m. Wed.
Pastor - Ken Cole

Union Church
31 S. Endicott • 659-2644
Sunday School: 9:45 a.m.
Worship: 10:45 a.m.
Evening Worship: 6 p.m.
Bible Study: 7 p.m. Wed.
Pastor - Bill Sparks

Fellowship Baptist
1102 S. Archer • 659-2783
Sunday School: 10 a.m.
Worship: 11 a.m.
Sun. Evening Worship: 6 p.m.
Youth/Adult Serv.: 7:30 Wed.
Pastor - Gene Foster

Primera Mision Bautista
502 E. 7th • 659-3991
Sunday School: 9:45 a.m.
Worship: 11 a.m.
Evening: 6 p.m.
Wed. Prayer Meeting: 7 p.m.
Thurs. Visitation: 7 p.m.

El Aposento Alto U.P.C.I.
1105 S. Roland
Domingos:
Escuela-Dominical - 10 a.m.
Culto Evangelistico - 7 p.m.
Jueves: Oracion - 8 p.m.
Mier. Estudio Biblico - 7 p.m.
Pastor - A.G. Martell
(806) 659-2153

Waka

Waka Church of the Brethren
435-4598

Gruver

First Baptist Church
402 E. Broadway • 733-2411
Sunday School: 9:45 a.m.
Worship: 10:50 a.m.
Disciple Training: 6 p.m. Sunday
Prayer Meeting: 7:30 p.m. Wednesday
Pastor - Scott Curry

Church of Christ
209 King • 733-2760
Sunday School: 9:30 a.m.
Worship: 10:20 a.m.
Evening Worship: 6 p.m.
Wed. Worship: 7:30 p.m.

First Christian Church
510 King • 733-2960
Sunday School: 10:00 a.m.
Sunday Worship: 11 a.m.
Youth: 7:30, Sunday
Adult Bible Study: 7:30, Sun.
Wed. Bible Study: 8:00 p.m.
Pastor - Gary Gumfory

Oslo Lutheran Church (ELCA)
6 Miles West & 12 Miles
North of Gruver
339-7709
Sunday School: 9:45 a.m.
Worship: 11 a.m.
Pastor - Paul Fiske

Gruver United Methodist
Broadway & Garrett
733-2651
Sunday School: 9:45 a.m.
Worship: 8:30 & 10:50 a.m.
Eve. Worship & UMY: 6 p.m.
Pastor - Jerry Moore

Spanish Cristo Redentor Church
Sunday Mass: 1:30 p.m.
Friday Evening Mass
Summer - 8:00 p.m.
Fall/Winter - 7:30 p.m.

Morse

Morse Baptist Church
733-2757
Pastor - Mike Martin



This feature is made possible through the sponsorship of these civic minded businesses.

Compliments of . . .
AGCO
of Spearman, Inc.
"See you in Church"
659-3751

PRAIRIE MOTORS INC.
Hwy. 207 South • P.O. Box 430
Spearman, TX 79081 • (806) 659-2541
www.prairiemotors.com

BOXWELL BROS. FUNERAL HOME

Compliments of
G&G FOODLINER
516 Main • Gruver, TX
733-2471

COLUMBIA Medical Center of Pampa
One Medical Plaza
Pampa, Texas 79065
(806) 665-3721

Palo Duro Supper Club
22 S. Archer • Spearman
659-2232

Bartlett's Ace Hardware
105 W. Broadway • Gruver, Texas
(806) 733-2404

BERRY CLEANERS
Ann & Vernon Pipkin - Owners
Phone 659-3122 • P.O. Box 1017
207 Main St. • Spearman, TX

Morse Implement & Auto Supply
"Join us in church this week"
Tom Dortch 733-2668
P.O. Box 89 • Morse, TX 79062

Gruver Cablevision
308 Main
Gruver, TX 79040
733-5295

Deakin ELECTRIC
OILFIELD • RESIDENTIAL • COMMERCIAL
321 S. MAIN • SPEARMAN
1-800-999-1506 Chris Deakin
806) 659-5016 President

Interstate Bank, ssb
322 Main • P.O. Box 146
Spearman, TX • 659-2559

CORNER SERVICE STATION

We pay attention to Details!

Time to winterize your vehicle!
Oil & Filter Changes
Minor Repairs
Vehicle Details (by appointment)
Free pick up & delivery

101 Main Street • Spearman, Texas
(806) 659-2722 • Joe & Nita Bynum

The Hansford County Reporter-Statesman

213 Main Street
Spearman, TX 79081
Phone - (806) 659-3434
Fax - (806) 659-3368

Hours:
Mon.-Thurs. (Closed Fridays)
9 a.m.-12 p.m. & 1-5 p.m.

Gary Smith - Publisher
Catherine Smith - Editor
Harletta Carthel - Assist. Editor
Contrib. Writers: Helen Fisher,
Dorothy Hudson, Jeff Beedy
Contrib. Photographers:
Allen Varmon & Charlie Johnson

Subscription Rates
In Hansford Co. - \$25.00
Out of County - \$30.00

The Hansford County Reporter-Statesman (USPS 529660) is published weekly in Spearman, TX. Periodical postage paid in Spearman, TX. POSTMASTER: Send address changes to The Hansford County Reporter-Statesman, 213 Main Street, Spearman, TX 79081.

Publication Policy
The deadline to submit news and advertising to The Hansford County Reporter-Statesman is Monday at 5:00 p.m. Items accepted after the deadline will be published at a later date, as time and space permit. Publication of all items is at the discretion of the editor.

Letter Policy
The Hansford County Reporter-Statesman welcomes letters to the editor on any subject. All letters must be signed and will be published with the name of the writer. Letters must include an address and telephone number for verification. Letters should be kept at a reasonable length. The editor reserves the right to edit all letters. Any letter may be rejected for publication without reason. Letters that are libelous and/or slanderous will not be published. The deadline to submit letters is noon on Monday.

Advertising
Open Display rates are \$4.00 per column inch. Classified Ads are \$5 for the first 25 words and 10¢ per word for each additional word. (Additional charge for boxed classifieds.)

Member of
Texas Press Association and
Panhandle Press Association

TEXAS PRESS ASSOCIATION AWARD WINNER

New Regulations Mean Short Time-Frame to Secure NAP Coverage Growers of Noninsurable Crops Need to Act Now

College Station, Texas - March 19, 2002 - Federal regulations published today set the stage for better risk protection for growers of non-insurable crops, but leave only a short time for producers to take advantage of the benefits available for crop losses in 2001 and 2002. Farm Service Agency (FSA) offices stand ready to accept applications from producers for coverage available through the Noninsured Assistance Program (NAP).

Crops eligible for NAP coverage are those for which crop insurance is not available, including fruits and vegetables, aquaculture, pecans, turfgass and forage crops. "The new regulations governing NAP give producers the opportunity to purchase affordable protection against crop losses," says John Fuston, State Executive Director for FSA in Texas. "It's critical that producers file their 2001 and 2002 applications for coverage and pay their service fees by April 18, 2002. Like crop insurance, once an application period closes, the opportunity to obtain coverage is gone," he says.

NAP coverage requires a service fee of \$100 per crop, per producer with a \$300 cap per county. Out-of-pocket expenses for any producer will not exceed \$900, even if production occurs in more than three counties. Service fees may be waived for eligible limited

resource producers.

"The new, streamlined program has already begun to benefit Texas growers. To date Texas has dispersed more than \$212,000 for NAP crop losses incurred in 2001," Fuston says.

Under the previous NAP program, coverage was only available when catastrophic losses occurred in a widespread area. New provisions allow for individual coverage tailored to meet a producer's specific needs and allow for a customized crop protection plan. With the elimination of area crop loss provisions, each qualifying individual loss can be addressed based on its own merits.

"Because FSA has the ability to protect against individual losses, response time is quicker and payment to the producer will be at the end of the growing season," says Fuston.

As outlined in the regulations, maintaining eligibility for 2001 and 2002 crops requires producers who otherwise would be late in filing the application apply and pay service fees within 30 days of publication of the rule. NAP continues to require reporting of crop acreage, yields and production as a condition of eligibility. In addition, producers are required to report losses the earlier of 15 days after damaging weather occurs or the date loss becomes apparent.

"Good record-keeping by producers is becoming increasingly more important. This is especially true for NAP because accurate records ensure producers receive the best coverage available under the program," says Fuston.

Fuston explained, if producers timely filed a notice of loss for the 2001 crop year they may be eligible for NAP benefits. However, if this notice of loss was not filed within 15 calendar days of the disaster or the loss became apparent, then the producer is not eligible for 2001.

In addition to filing applications for coverage and paying fees within the next 30 days, NAP crop producers have the opportunity to certify their 2000 crop production to both support their proven yields and submit 2001 crop production records to substantiate loss claims.

"The window of opportunity for NAP coverage for 2001 and 2002 is now down to less than 30 days. So I would encourage interested producers who timely submitted notices of loss on 2001 crops to apply for coverage by April 18, 2002, and encourage 2002 NAP producers to heed this deadline as well," Fuston states.

For more information about NAP and other FSA administered programs, contact your local USDA Service Center or visit the national FSA website at www.fsa.usda.gov.

Out At The Lake

by Dorothy Hudson

Lake Depth-March 25, 2002-34.74 feet

Jim didn't hear of any big catches this week, but Buddy Hopper caught an 8# catfish on Saturday, and fishermen are out trying their luck on the better days.

The flock of 2 or 3 hundred white geese intrigue Jim, as he would like to determine whether they are snow geese or Ross's. The geese and ducks have been hanging out in the area of the Lake below the shop. Jim took the scope as an aid, but that morning found only one white goose. The others were out feeding. Kenneth Seyffert writes in Birds of the Texas Panhandle that it is difficult to tell a Lesser Snow Goose from a Ross's Goose. "It is known that hybridization and introgression of the Lesser Snow Goose and Ross's Goose are occurring at such a rate that the latter may be in serious jeopardy as a species."

Easter ducks will be accepted at the Lake. Jack Lane has always hoped there would be ducks on the Kids' Pond that the children could feed, but after the one attempt where Mandy and Jim raised ducklings for the pond, no one has tried it.

Two separate flocks of turkeys have been seen in the Park.

Ed Whitefield, who lives on the very East side of Spearman has his bait shop open again. He has minnows.

ant that looked pretty skinny when he was through with it, he said.

According to the World Book, muskrat meat is very tasty, and some places is sold under the name of "marsh rabbit." Anita Marquez told me the meat was usually fried in Mexico, but the tail and musk glands were kept for medicinal purposes.

Thank You

I would like to thank everyone for the birthday cards, gifts, flowers, and many acts of kindness bestowed on me. Your thoughtfulness is greatly appreciated.

May God bless you all,
Inez Holland

SPEARMAN LITTLE LEAGUE

!!!! ** Sign-Up Period - MARCH 27TH thru APRIL 9TH ****

Tryouts @ Little League Park - Sunday, April 14th - 2:00pm
and Monday, April 15th - 5:00pm

Major League Baseball (10-12 yr. olds who were not on a Major team last year)
Minor League Baseball (8-9 yr. olds)

ALL Girls Softball (8-15 yr. olds)

Junior League Baseball (13-15 yr. olds) - Tryouts to be announced
T-Ball League (6-7 yr olds) - NO TRYOUTS - A Coach will call you

PICK-UP and RETURN FORMS, FEE and BIRTH CERTIFICATE TO:
Cates Men & Boys Wear by 5:00 p.m., Tuesday April 9th

Great Plains Foundation Symposium

AMARILLO - The importance of air and water resources in the Great Plains region is the emphasis of the 2002 Great Plains Foundation Symposium slated here April 1-3.

The event takes place at the Texas A&M University Research and Extension Center, 6500 Amarillo Boulevard West. After an opening reception at 6 p.m. on Monday, April 1, general sessions on Tuesday and Wednesday will begin by 8:30 a.m.

The Great Plains Foundation, established in 1994, was formed to promote and encourage sustainable communities that recognize the interdependence of humans, cultures, natural resources, wildlife and agriculture. The symposium has been held for the past seven years, each year in a different state.

The conference brings together scientists, governmental officials, and the public to help raise awareness of the region's ecosystem through education, conservation and an exchange of ideas, said Jar-

Scoggins-Waite, symposium coordinator.

There is a \$60 registration fee. Advanced registration is recommended. Contact Scoggins-Waite at (620) 227-5024 or by email at gpl@dc5.startech.net. For information and registration details, contact the Great Plains Foundation at (620) 227-5024.

Texas Rep. David Swinford of Dumas will welcome participants on Monday evening at the Ambassador Hotel, where exhibits and student technical posters will be showcased.

The symposium will feature discussions and technical presentations on protecting and using the region's air and water resources. Speakers will cover water conservation, air and groundwater quality assessment, irrigation, regulation of concentrated animal feed operations, wind energy, odor and dust management.

Also included on the program are tours of research facilities hosted by the USDA-ARS and Texas Agricultural Experiment Station

officials at Bushland.

A luncheon keynote speaker, Jarrett Atkinson of the Panhandle Regional Planning Commission, will focus on groundwater level changes predicted for the Ogallala Aquifer in southwest Kansas, Oklahoma and the Texas Panhandle.

A proceedings document containing all technical papers will be published and available for purchase at a later date.

The event is sponsored in part by the Kansas/Nebraska and Oklahoma-Texas area offices of the Bureau of Reclamation, Texas Council of the Soil and Water Conservation Society, Golden Spread Chapter of the Soil and Water Conservation Society, USDA-Agricultural Research Service, Texas A&M Agriculture Program units -- Texas Agricultural Experiment Station and Texas Cooperative Extension -- and several regional commodity organizations and water districts.

"JESUS THE RESURRECTION"



Please join the First United Methodist Church at 407 S. Haney in Spearman for the 11:00 worship service on Easter Sunday, March 31st. The Chancel Choir will present our Easter Cantata entitled "JESUS THE RESURRECTION" under the direction of Trudie Gordon. From the creative team of Joel Lindsey and Sue C. Smith and arranged by Marty Hamby, comes a powerful Easter musical that reflects the joy of the resurrection of our Lord Jesus Christ. "JESUS THE RESURRECTION" will take you on a journey through the final weeks of Jesus' life. New songs combined with the classics "I Am" and "I Live" will give you a glimpse into the lives Jesus touched as He fulfilled His Father's will on the way to His ultimate destiny. Soloists will be Randy Kirk, Kent Guthrie, Betty Womble and Mark Schoenhals. Narrators, representing various biblical characters and a present-day follower, will be Norlan Winegarmer, Wayne Meek, Suzanne Gillispie, Brian Gillispie, Keith Hight, Julie Martin and Linda Latta. If you are unable to attend the service you are invited to listen to the broadcast on KRDF radio. May the joys of the Easter Season touch you and your family through this beautiful musical presentation and may you know that you are always welcome at First United Methodist Church.

First United Methodist Church, 407 S. Haney, Spearman
11:00 worship service • Easter Sunday, March 31st

SPRING SHOWER OF SAVINGS

You Save
\$5,364.62!

2002 Chevy Tahoe
#22158, 4WD, LS pkg.
Med. Charcoal Gray, 3rd row seating
List \$38,300.00
Prairie Motors Price 32,935.38**

Visit prairiemotors.com to see ALL in-stock vehicles!

PRAIRIE MOTORS INC.
Highway 207 South
Spearman, TX 79081
(806) 659-2541

Hours: **CHEVY TRUCKS**
Mon.-Fri. 8 a.m.-6 p.m.
Sat 8 a.m. - 12 p.m.
Closed Sunday

The most dependable, longest lasting trucks on the road.

"If you don't come see us today, we can't save you any money."

You Save
\$3,359.30!

2002 Chevy Silverado 1500
#22121, 2WD, Reg. cab
Tx/Ok Pkg. Auto V6, Victory Red
List \$20,043.00
Prairie Motors Price 16,683.70**

You Save
\$6,490.58!

2002 Chevy Silverado 3500HD
#22157, 2WD, Crew cab, Auto, Dsl
LT Pkg. 6600 Duramax, Victory Red
List \$41,652.00
Prairie Motors Price 35,161.42**

Factory Rebate or 0% APR!
for 36 months

Pre-Owned Bargains!

1998 Chevy Blazer
#22187A, 4 Dr. L. Ext. cab, low miles, LT pkg.
#22187A

You Save
\$5,119.67!

2002 Chevy Silverado 1500
#22143, 2WD, Ext. cab
LS Pkg. Bucket Seats & More, Victory Red
List \$29,276.00
Prairie Motors Price 24,156.33**

You Save
\$5,215.46!

2002 Chevy Silverado 2500HD
#22110, 4WD, Ext. cab
LS Pkg. 6000V8, Victory Red
List \$33,462.00
Prairie Motors Price 28,246.54**

1998 Cadillac Catera
Sedan, White, LOADED!
#22085A

You Save
\$5,669.92!

2002 Chevy Suburban 1500
#22153, 4WD, LT pkg.
Loaded, Summit White
List \$43,047.00
Prairie Motors Price 37,377.08**

1996 Mercury Sable
Bronze Mist, One Owner,
VERY Nice! #22171A

2002 Chevy Silverado 1500
#22143, 2WD, Ext. cab
LS Pkg. Bucket Seats & More, Victory Red
List \$29,276.00
Prairie Motors Price 24,156.33**

2002 Chevy Suburban 1500
#22153, 4WD, LT pkg.
Loaded, Summit White
List \$43,047.00
Prairie Motors Price 37,377.08**

*Plus Tax, Title & License ** Includes Factory Rebate or choose 0% for 36 months APR W.A.C.

The Gruver Grapevine

by Harletta Carthel

GHS Posts Academic Wins

Four GHS students medaled in five UIL district academic events last Tuesday and Wednesday at Amarillo College to advance to the Regional UIL Academic Meet, April 18 and 19 in Levelland.

Competing in the regional meet will be Amy Watley - News Writing, Kade Carthel - Headline Writing and Feature Writing, Sammi Johnson - Accounting, and Cassie Myatt - Mathematics.

A complete listing of GHS placings will be published in a future edition of the Reporter/Statesman.

One-Act Play Advances

"Any Body for Tea," GHS's one-act play advanced to district competition after placing second in zone competition last week in Vega.

Britt Morris and Beth Yanke were named to the all star cast while

Rachel Abernathy and T Jay Sherrill were selected to the honorable mention list.

Boys Ranch, who placed first, and Gruver bested Stratford and Vega in the zone contest, the first stage of UIL play competition.

Members of the cast are Eric Lopez, T.Jay Sherrill, Bot Yanke, Britt Morris, Sammi Johnson, Jenny Hart, Rachel Abernathy, Ashleigh Sherrill, and Ben Williams

The stage crew consists of Lori Swink, Teal Armes, Brandon Casdorff, and Ester Flores. The play is directed by GHS Drama teacher Gwen Parker.

School to Enjoy Easter Break

Gruver schools will dismiss at 12:30 Thursday, March 28, for the Easter holiday. Classes will resume on Tuesday, April 2, at the usual time.

Both Friday, March 29, and Monday, April 1, were snow days that were not used during the school year.

Sympathy Extended

The community expresses its condolences to the Andy Watley family in the loss of Andy's mother, Elsie Watley of Spearman.

Although suffering breathing problems and on oxygen, Elsie was an ardent supporter of Lady Hound Basketball where she was in regular attendance at the games of her granddaughters' Janae and Amy.

Elsie used many copies of the Reporter/Statesman in scrapbooks that she made for her granddaughters, and I tried to do my best when I wrote of her granddaughters accolades, knowing it would be preserved for posterity.

Races Uncontested

Only incumbents filed in both the Gruver ISD Board of Trustees election and the City of Gruver election.

Terry Sherrill and Jody Irwin will hold their school board seats for the next three years while Chad Losgdon will continue as Gruver City Commissioner.

New Face on Main Street

A bright purple door and curtains in the windows of the old pool hall on Main Street have caught the attention of many.

The building has been converted to a center for used clothing and household items by the Gruver Methodist Church.

Known as the Methodist Clothes Closet, the center will be selling items minimal-priced on Wednesdays from 9:00 a.m. until 5:00 p.m.

Clothing and household items will be accepted at the center. All items should be clean and in good condition with clothing preferable on hangers.

Tennis Team Vies at Canyon

The Gruver Tennis team faced stiff competition in the Canyon Tennis Tournament over the weekend.

In singles competition Kasey Cazares defeated Straw of Cotton Center 8-4 and then lost to Parsley of Vega (last year's district 1-1A single champ), 0-6, 1-6.

Julie may beat McLarn of Lockney 9-0 and then fell to Braddock of Nazareth 2-8.

Jenny Hart bested 8-2 and then lost to Wilkens of Perryton 2-8.

In boys singles, Garrett Miner downed Hensley of Sunray 8-0, Herbert of Canadian 8-2, and then was defeated by Williams of Rotan 0-6, 0-6.

Colby Red fell to Evans of Hedley 5-8 and Wade of Boys Ranch 5-8.

Chris Clawson was defeated by Wyatt of Tulia 2-8, rebounded to

beat Switzer of Shamrock 8-5, and then lost to Richeson of Sunray 0-8.

Girls doubles action saw Judy Luciano and Ethel Flores defeat Brazier/Jackson of Tulia 9-8 (8-6) and then lose to Ragsdale/Brecheen of Perryton 2-8.

The team of Teal Armes and Beth Yanke bested Durham/Miller of Lockney 8-3, fell to Diaz/Mendoza of Hart 10-8, and to Clevinger/Meyer of Vega 6-8.

The Laina Grottegut/Sammi Johnson team trounced Galen/Loya to Tulia 8-1, before losing to Widener/Gurres of Friona 8-1, and Ward/Sims of Wellington 2-6, 2-6.

In boys doubles Aaron Body and Wade Steward edged Fort Elliott 9-8 (9-7) before losing to Miami 4-8.

The team of Carlos Borunda and Cass Cooper lost to Hart 6-8, came back to beat Tulia 8-1 and Boys Ranch 8-3 before losing to teammates Carthel/Howe 4-8.

The duo of Kade Carthel and Chad Howe lost to Hedley 5-8, then rebounded for three consecutive wins over Lockney 8-5, Wheeler 8-4, Borunda/Cooper 8-4, before losing the consolation title to Fort Elliott 6-8.

(Thanks to coach Mayhew for his Gruver tennis report each week.)

Gruver Relatives Win Honors

Krystle Satrum, the granddaughter of Leona Stavlo, has won the Division III National Championship in the 200 yard breaststroke while also shattering the Division III record for that event.

With a time of 2:01.35, Satrum battered the previous national record of 2:01.78.

The talented swimmer also gained a bronze medal in the 100 yard backstroke at the NCAA Championships held at the University of Miami in Oxford, Ohio.

Satrum, a sophomore at Franklin and Marshall College in Pennsylvania, is the 22nd swimmer to become an All-American in the college's history, and the first since 1998.

She is the daughter of Randy and Alice (Stavlo) Satrum.

Albert Pat Blankenship, the brother of Sonny Blankenship of Gruver, has been named Oldham County Man of the Year for 2001. A graduate of Morse High School, Blankenship attended Frank Phillips College where he played basketball and was president of the student body. He later attended Texas Tech and then West Texas State University where he received his Bachelor and Masters Degrees.

His first job was serving as principal and coach at Masterson School near Dumas. He then served thirty years as superintendent of Adrian schools until his retirement in 1999. He returned to serve as interim superintendent in the fall of 2001.

In his introduction as Man of the Year, Blankenship was cited for his attitude of always wanting what was best for the student. Through this concern, he influenced and molded the lives of many young people and strengthened the community.

He and his wife Pat, a retired school teacher, continue to live in Adrian. They have a daughter Sherry Hale of Adrian, and two sons Pat of Canyon and David of McKinney.

Brenda Davis, the wife of former resident Wayne Davis, has been inducted into the 2002 Edition of International Who's Who of Entrepreneurs.

The International Who's Who of Entrepreneurs recognizes highly accomplished executives and professional for their outstanding professional and civic achievements.

Brenda and Wayne have recently opened a Saladmaster dealership in Canyon known as Total Health Systems

The couple has been with the Saladmaster company since 1998 and recently were promoted to their own dealership in October of 2001.

Their dealership has received the

Silver Star Award, which recognizes the top dealer in the Saladmaster Company, in four of the five months that it has operated.

Davis is the son of C.A. and Gerry Davis of Gruver.

Little Miss Glass Arrives

Bailey Lynne Glass arrived at 5:33 p.m. Thursday, March 21, 2002, to bless the home of Tim and Lexy (Spivey) Glass of Amarillo.

Miss Bailey weighed 5 pounds and 5 ounces and was 18 and 1/2 inches long.

The new arrivals grandparents are Brad and Gyene Spivey of Gruver and Rita Hansford of Dumas. Her great grandparents are Glade and Phyllis Johnson of Hardesty, Hix and Charlene Spivey of Gruver, and Leroy Hansford of Dumas

Track Teams Fare Well at Booker

The GHS Hound Track Team took first place while the Lady Hounds finished fourth in the Kiowa Relays at Booker

Medalist for the Lady hounds were: Discus - Lisa Johnson, 2nd, 110.5'; Shot Put - Johnson 1st, 33' 8"; 3200 - Elizabeth Duncan, 3rd, 14:57.2; 800 Meter Run - Meagan Knight, 3rd, 2:41.5; 100 Meter Dash - Christi Clift, 3rd, 13.53; 200 Meter Dash - Clift, 2nd, 28.37; 400 Meter Relay - Gruver, 2nd, 55.21

Medaling for the Hounds were: Long Jump - Hutch Reed, 1st 18 1/4; Pole Vault - Zach Christian, 1st, 11'; 3200 - Oscar Cruz, 1st, 11:26.1; 400 Relay - Gruver, 2nd, 46.93; 100 Meter Dash - Christian, 3rd., 11:67; 400 Meter Dash - Jose Rodriquez, 357.25; 200 Meter Dash - David Hernandez, 1st, 24:18.2; 1600 Meter Run - Cruz, 2nd, 5:22.2; 1600 Meter Relay - Gruver, 1st, no time reported.

Hansford Golf Club Membership Drive

for First Time Members

RECEIVE A 25% DISCOUNT ON YOUR 1ST YEAR'S DUES!

Contact Charlie at 659-2233, Hank at 659-5229, or Curtis at 659-5185.

Offer good April 1st-May 31st

Double "C" Feed Pen Service is now Spearman Cattle Pen Service Pen Cleaning • Stock Piling Manure Spreading Ole Bergan - New Owner (806) 659-5529

Bargains That Will Blow You Over

\$40⁰⁰ gets you

3600 Minutes plus FREE Long Distance

AND Your Choice of Free Phone

Nokia 5185 or Audiovox 9100 Handheld

See us Today!

Country Cellular Communications

720 Highway 207 S. • Spearman, TX 79081
(806) 659-2541 • 1-800-692-4657
Clear Across America

CELLULARONE[®]
Authorized Dealer

*Some Restrictions Apply We do contract renewals

Do you have a CD or IRA maturing?

If so, consider the advantages of an Annuity offered by Farm Bureau Insurance

Southern Farm Bureau Life Insurance Company offers a Flexible Premium Deferred Annuity designed for periodic as well as single premiums. Your contributions accumulate wealth for the future. A \$70 annual maintenance fee applies unless the value is more than \$50,000 and no modal withdrawals are being made. Surrender charges apply to withdrawals during the first seven policy years: 7% first policy year, scaled down 1% per year; policy year 8 and thereafter: 0%.

Southern Farm Bureau Life's financial strength is confirmed.

- Consistently high ratings by A.M. Best Co.
- Weiss Research, Inc. has included our company in its listing of recommended companies. This places us among the top of all U.S. life and health companies in terms of financial stability.

Information used by such independent rating services comes from rated companies' financial statements. Such ratings are not warranty of an insurer's ability to meet its contractual obligations.



Bob Gillispie
Agent



Jason Cantrell
Agent



Billy Stephens
Agency Manager

FARM BUREAU INSURANCE
AUTO • HOME • LIFE

Contact us at HANSFORD COUNTY FARM BUREAU 307 W. Davis Spearman, TX (806) 659-3133

Southern Farm Bureau Life Insurance Co.

5%

Our Current Annuity INTEREST RATE

Guaranteed for one year upon issue, subject to change on policy anniversary date. The guaranteed rate is 3% for the life of your annuity.

AD 976AN15 38
Policy Form # AF200

Happy Birthdays!

Editor's Note: This Happy Birthday list is run as a public service by the Hansford County Reporter-Statesman. We apologize if any names are misspelled. If you know of a name that needs to be changed, added or deleted, please call 659-3434. Thank you, Catherine

March 28
Birthdays - Ryan Renteria, Roma Tomlinson, Janet Cudd, Mandi Lair, Ray Hawkins, Jarrett Hendricks, Ross Jarvis, Byrniece Callaway, Rick Riggins, Carlos Castillo, Janet Scarborough, Mickey Schoenhals, Mark Hodges, Verna Strawn, Colten King, Tyrell King
Anniversaries - Mr. & Mrs. Larry Clawson, Mr. & Mrs. Howard Hefley, Mr. & Mrs. Jerry Tipps, Mr. & Mrs. Richard Carter

March 29
Birthdays - Lacy Barkley, Dixie Karlin, Joshua Kirby, Jessica Stork, Josephine Salgado, Scott Beedy, Melissa Taylor, Wanda Burke, Tiki Farrar, Chad Guthrie, Dallan Scroggs, David West, Marg Cook, Janis Maupin, Josh Harris, Jeann Thompson, Scot Martin, Ruth Shields, Ramon Garcia Jr., Greyson Karlin
Anniversaries - Bernie & Steve Ryan

March 30
Birthdays - Jesus Favela, Loni Lamb, Vi Hornsby, Mrs. Elmer Longley, Nikki Strawn, Grady Cline, Denae Baker, Jimmy Blain, Heather Cline, Krystal Burkhammer, Shane Atwood, Mike Schick, Marvin Sparks, Dorothy Longley
Anniversaries - Mr. & Mrs. Tom Spivey, Mr. & Mrs. Ruben De Santiago

March 31
Birthdays - Reaetta Gammon, Crystal Gruver, Ken Jones, Comfort Winders, Kay Patterson, Nellie Buchanan, Dionne Pencille, Santiago Tercero Jr., Johnny Vernon, Cheryl Linde, Jolinda Wilson, David Flowers, Cortney Valdez, Teresa Carter, Weston Castillo, Kenton Johnson
Anniversaries - Mr. & Mrs. Chuck Sparkman, Mr. & Mrs. Daniel Miser, Mr. & Mrs. Jim Bass, Mr. & Mrs. Dan Carthel, Mr. & Mrs. Allan Beasley, Mr. & Mrs. David Miser

April 1
Birthdays - Cynthia Henson, Matt Messer, Chris Stork, Wayne Ware, Bob Hohertz, Lorie Acevedo, Jack Duncan, Tanner Brown, Elizabeth Duncan, Ashlynn Miner

April 2
Birthdays - Margaret Odom,

Dorothy O'Connell, Norma Hermosillo, Kyle Keim, Steve Templeton, Pam Barber, Phillip Turner, Amy Schoenhals, Paulene Galvon, Eugene Sadler
Anniversaries - Bob & Debra Dennis

April 3
Birthdays - Bob Gillispie, Don Rempel, Brenda Rudolph, Pam Buzzard, Teri Taylor, Bill Gaither, Doris Beck, Jeff Williamson, Eric Varnon, Ryan Noble, Jared Bass, Tracy Graham, Katie Baehler, Betty Davis

April 4
Birthdays - Frank Pittman, Sandy TeBeest, Glenn Mackie, Byran Jones, Billy Snider, Lola Salgado, Monte Morris, Randall Schnell, Mark Landon Brown, Carlos Lopez, Midge Mahaffy, Don Ladd, Ruby Hull, Ramona Reynolds, Violet Lee, David Turner, Brandon Traylor, Ayana Rosales
Anniversaries - Rick & Elanie Morris

April 5
Birthdays - Becky Cassidy, Jimmy Finley, Carrie Pressley, Vana Stapleton, Steve TeBeest, Carla Brown, W.E. Sparks, Dickie Allen, Juanita Rodriguez, Deann Green, Deanne Ochoa, Paul Welch, Jimmie Davis, Irene Auld, Darla Jenkins, Leon Bagwell, Wendell Ralston, Kelcee Rex, Sara Jenkins, Vanna Reid
Anniversaries - Mr. & Mrs. Jack Weldon

April 6
Birthdays - Margaret Ralston, Trey Roberts, Jerry Sparks, Eddie Rogers, Cindy Patterson, Bailey Lee Patterson, Redonna Moore, Cameron Kunsleman, Douglas Barnes, Tim Wooley, Ann Sheets, Oberto Balderama Jr.
Anniversaries - Dale & Onie Moyer, Kenny & Brenda Red, Mr. & Mrs. Skipper Beal, Mr. & Mrs. Emit Schmidt

April 7
Birthdays - Margaret Bell, Kallie Cluck, Will Evans, Jeannie (Potts) Dawkins, Sharlet Slough, Sammie Stavlo, Shawn Thompson, Kyle Winter, Kenneth Brown, Raymond Kirk, Jo McLaughlin, Wallace Berner, Jo Nell Grayson, Michael Brogdon, Beth Lesly, Denise Torrea, Tashaia Duncan, Linda Winegarner, Laura Beth Stedje, Seth Clemmons, Joshua Scott Bullard, Lorene Fulce, Denise Apodaca, Mason Fletcher, Greg Evans
Anniversaries - Mr. & Mrs. Donald Jackson, Mr. & Mrs. Monty Cassidy

Our Deepest Sympathy

ELSIE OSTWALD WATLEY



SPEARMAN - Elsie Ostwald Watley, 75, died Sunday, March 24, 2002 in Spearman, Texas. Services were held at 1:30 p.m. on Wednesday, March 27, in the First United Methodist Church in Spearman, with Ken Cole, pastor, and Jerry Moore, pastor of Gruver United Methodist Church, officiating.

Mrs. Watley was born August 27, 1926 in Ft. Morgan, Colorado. She became a registered nurse and worked as Vega's school nurse and was an RN at Deaf Smith County Hospital in Hereford, Texas. After retiring, she lived in Dalhart and Clarendon, where she was engaged in farming and ranching. Elsie moved to Spearman in 1981, where

she has lived for the past 20 years.

Elsie was active in the Methodist Church and served as United Methodist Women's president. She was a member of the Hansford County Extension Club and had the Homemakers Yearbook dedicated to her in 1991 and 1997. She won the Heart of Family and Community Education Award in 1997 as the outstanding member of District 1 for the state of Texas. She also enjoyed attending her grandchildren's activities.

Elsie is survived by three sisters, Florence Weitzel of Ft. Morgan, CO, Mary Ann Pollack of Cannon City, CO, and Eleanor Painter of Billings, MT. She has four children, Julie Aleman of Amarillo, Andy Watley of Gruver, Roy Watley of Vega and Brian Watley of Spearman. She has eight grandchildren and five great-grandchildren. She was preceded in death by her parents, Fred and Julia Ostwald.

Her family requests memorials be to Hansford Hospice, 707 S. Roland, Spearman, Texas 79081.

Thank You

The families of Josephine Fletcher wish to express to each one of you our love and thankfulness for each expression of sympathy during our time of bereavement. We cherish each one of you and thank God for you.

Gene Fletcher;

Bob & Kathy Gillispie & Family; David & Debra Fletcher & Family

www.advocare.com

ADVOCARE
 We Build Champions

A Perfect You...
 A nutritional approach to weight management & lifestyle enhancement!
 Nutrition for the entire family!

Catherine Smith
 Independent Distributor
 213 Main Street
 Spearman, TX 79081
 (806) 659-3434
 CathyRSmit@aol.com

MONUMENTS

Boxwell Brothers Funeral Home
 519 Evans • Spearman
 659-3802

Dear friends,

When you buy a monument from us we make sure it is exactly what you want at a price you can afford. If it is not right, we will make it right. And you will not have to search the countryside to find us. We are here when you have a need.

Sincerely,
 Bob Boxwell

LYRIC Cinema

113 Main Spearman, Texas (806) 659-2812

**** Movies at 7:00 p.m. - Friday thru Tuesday ****
 Showing: March 29th thru April 2nd

Screen 1

We Were Soldiers

Starring: **Mel Gibson**
 Rated R
 For Graphic War Violence & Language

Screen 2

Panic Room

Starring: **Jodie Foster**
 Rated R
 For Violence & Language

For Ratings Conscience Parents: www.screenit.com

Children 3 thru 11 - \$4.00 Adults - \$6.00
 Sr. Patrons (65 & over) - \$4.00

Find Us @ www.antden.com/newweek.asp

HANSFORD HAPPENINGS

Postcard Photo Contest

The Spearman Chamber of Commerce is looking for photographs, old or new, that will tell a story of our life in Hansford County ... history, nature, work, play, terrain, people, objects, weather, wildlife, celebrations, activities, etc.

Entry deadline is March 30th. Entry must be photographed in Hansford County. Submit one 4x6 for postcard and one 8x10 glossy dry mount for display. 15 winners will go into the book of postcards and 5 more will be named honorable mention to be included in the display and any shows that become available. Prizes and awards will be announced at a later date.

Call the Spearman Chamber of Commerce office at 659-5555 for more information.

Memorial Day Wreaths

The Arts & Crafts Ladies of the Golden Spread Senior Citizens Center are currently taking orders for Memorial Day Wreaths. Please call Kathy Bryant at 659-3866 to place orders and to let them know your flower and color preference before supplies are bought.

Walk Across Texas

Does your fitness routine need a boost? Sign up for the 8-week Walk Across Texas walking program, March 24 through May 18, sponsored across the state by the Texas Cooperative Extension Service. Participants form teams of 8 people with one designated as the team captain and have a friendly competition to see who can log the most miles walking, jogging, biking, etc. Members are to keep records on the miles they walk individually, and report each week to their team captain. Walking for 8 weeks helps you stay in the routine or form a new habit of walking. Weekly accounting gives more motivation. Miles will be based on time spent exercising. Every 15 minutes of exercise equals 1 mile. Call Peggy Winegarner, County Extension Agent, at 659-4130 or 733-2901, for more information.

Marjorie Urban Memorial Scholarship

The Marjorie Urban Memorial Scholarship Committee is accepting applications for the 2002-2003 school year. The committee anticipates this to be a \$1000 scholarship, funded at \$500 per semester. The scholarship is limited to students majoring in music or religion, but not limited to 2001 graduates. Applications may be picked up and returned to Peryton National Bank, or your high school counselor. The deadline is April 1st. For more information, call (806) 435-9641.

Holt Club Scholarship

The Holt TEEA Club is accepting scholarship applications for the 2002-2003 school year. Students can obtain applications by contacting Glenda Guthrie, Spearman High School Counselor, or Jessica Holt at 659-2675. The scholarship is not limited to a specific major. Deadline for application is April 29, 2002.

Spearman Blood Drive

Coffee Memorial Blood Center will host a Spearman Blood Drive on Monday, April 1, 2002 from 3-7 p.m. in Meadows Hall in The O'Loughlin Center. Donors are reminded to eat a good nutritional meal and drink plenty of fluids before donation.

Spearman Area Kids Filmfest

Child Evangelism Fellowship is bringing the "Jesus" Film for Children to the Lyric Theatre on Saturday, April 13 and Sunday, April 14, at 3 p.m. Free tickets will be distributed to children in Spearman, Gruver and Morse.

Hansford Hospital Auxiliary Spring Luncheon

The Hansford Hospital Auxiliary Spring Luncheon will be held April 1, 2002, at noon at the First Christian Church. Members are encouraged to attend and bring a salad.

Lyndon Petty To Speak At Union Church

Pastor Bill Sparks and members of the Union Church located at 31 S. Endicott are extending an invitation to all in the area to attend special services beginning at 10:50 a.m. and 6 p.m. on Easter Sunday, March 31st and continuing April 1st-3rd at 7 p.m. The speaker is Lyndon Petty of Commerce, TX. He has pastored, evangelized and also traveled with Southern Gospel Quartets for more than thirty years. Call 659-5073 for more information.

Diabetes...Keep It In Check Seminar

On Thursday, April 11th, Angela Overbay, Registered Pharmacist with Baptist St. Anthony Hospital, will speak from 12-1 p.m. in the Fellowship Hall of Spearman Church of Christ. Overbay will speak on how different diabetic medications work in your body, why they are so important to you, and how to take them correctly. She will also discuss appropriate non-prescription drugs which are considered unlikely to affect diabetes control. This meeting is the first in a series for the spring on managing diabetes, sponsored by the Texas Cooperative Extension Service. This free program is open to everyone. Donations for lunch will be accepted. Please call Peggy Winegarner, County Extension Agent, at 659-4131 or 733-2901 for more information.

Pringle-Morse Board of Trustees Discussion

The Pringle-Morse Board of Trustees invites anyone interested to attend a discussion on "Desirable Superintendent Characteristics" from 7-8 p.m. on Tuesday, April 9, 2002 in the school cafeteria. The Board is in the selection process for a new superintendent. The application deadline is April 5, 2002. The Board will review applications and narrow the search on April 12th, and will interview candidates on April 18th, 19th and 22nd. The Board and consultant will prepare for follow-up interviews on April 23rd, and will interview finalists on April 25th, 26th and 29th. The Board will visit the home district of the finalist/s on May 1st and 2nd, and plans to extend a contract offer on May 3, 2002.

David Patillo To Speak In Borger

David Patillo will speak in the Church of God, 700 Franklin, in Borger, on Sunday, March 31st at 6 p.m.

Spearman Swim Team to Prepare for Season

Spearman Swim Team 2002 will begin soon. The last day to order swimsuits will be Monday, April 1st. Please call Kitty Edwards at 659-3773 to order, or for more information. A deposit will also be required to order the suit. Spearman swim meet will be held on July 13th. Each swim team member is required to swim at least two meets. For more information about costs and meets, contact Kitty Edwards at 659-3773.

Hansford County Library Memorial Fund Established

A Memorial Fund has been set up at the Hansford County Library for the purpose of purchasing a microfilm reader/printer for student & genealogy research at the library. If you would like to donate to this fund please contact Sheri Benton at 659-2231.

AARP Offers Free Tax Help

AARP Tax-Aide is in Spearman at the Hansford County Library, 122 Main Street, every Tuesday from 10 a.m.-2 p.m. AARP Tax-Aide is a free, quality and confidential service that prepares tax returns and answers tax questions from February 5th through April 9th. Services are available to all taxpayers with middle- to low-income, with special attention to those age 60 and older. It is administered through the AARP Foundation, in cooperation with the IRS. For more information, call 1-888-AARP NOW (1-888-227-7669), or visit their web-site at www.aarp.org/taxaide/, or contact Richard Gaines at 659-2853.

Project Graduation

The parents of the Senior Class of 2002 will sponsor and host a "Project Graduation Party" following commencement exercises on Friday, May 24th. To encourage the graduates to stay the entire night, door prizes are awarded throughout the evening. In addition, graduates can earn paper monies through their participation in various games so that prizes can be purchased. The graduation party will culminate with the distribution of grand prizes.

Prizes, gift certificates, and cash are needed for the evening's gifts. If you, the community, who supported and encouraged these seniors these past 13 years of school, would be willing to share in this final "Class of 2002" memory, making this project special, please call Steve or Sheri Benton at 659-3568, 659-2231 or 659-3743; or Teresa Maestas at 659-5544.

Listen to
KRDF - 98.3 FM

Hot Country Stereo
 'Till Midnight

Palo Duro Supper Club

Daily Lunch Buffet

Sunday-Friday,

11:00 a.m. - 2:00 p.m.

\$5.97

Buffet is all-you-can-eat, and includes salad bar

Friday Buffet - Fresh Water Catfish

Kitchen Closes at 8:00 p.m.

Palo Duro Supper Club

22 S. Archer • 659-2232 • Spearman, TX



Engagement Announcement

Clyde and Beryl Waddell of Lubbock wish to announce the engagement of their daughter, Jennifer Waddell of Grapevine, to Lee Bob Harper of College Station. Lee Bob is the son of Tony Harper and Mike and Lee Wilhelm of Gruver.

The couple plan a June 8, 2002 wedding at the First United Methodist Church in Lubbock.

Jennifer is a graduate of Coronado High School in Lubbock, and a 1995 graduate of Texas Tech University. She is a Performance Consultant in Training and Development at Fidelity Investments.

Lee Bob is a graduate of Gruver High School, and a 1998 graduate of Texas A&M University. He will graduate in May 2002 from the Texas A&M Vet School.

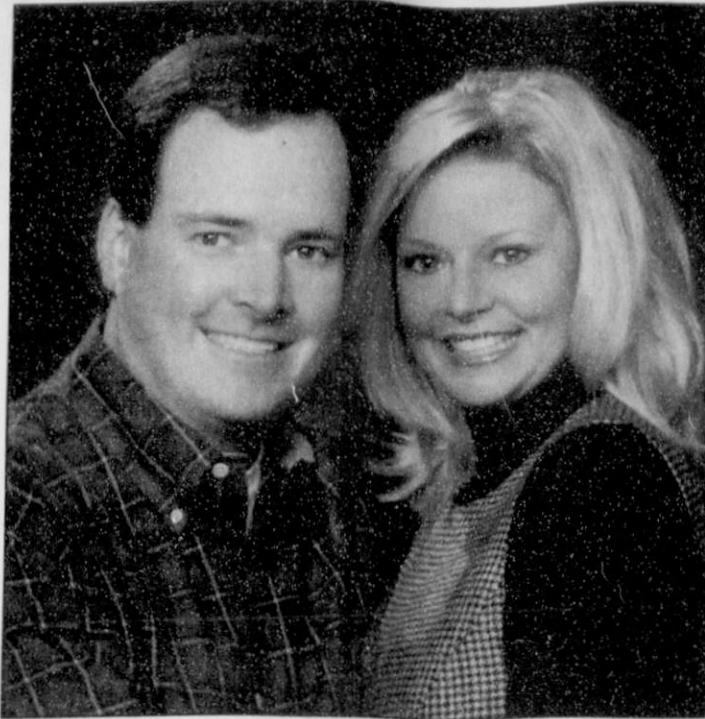

Engagement Announcement

Shelley Anne Stedje and Bryon Matthew Singleton wish to announce their engagement. Shelley is the daughter of the late Dennis and Kathy Stedje of Gruver. Bryon is the son of the late Eustace Bryon Singleton Jr. and Mr. and Mrs. Bill Davis of Amarillo.

The couple plan a July 6, 2002 wedding in Amarillo.

Shelley is a 1990 graduate of Gruver High School, and a 1994 graduate of Texas Christian University with a degree in Education. She is a teacher with the Amarillo Independent School District.

Bryon is a 1991 graduate of Tascosa High School, and a 2000 graduate of West Texas A&M University with a degree in Communications. He is employed at TML Incorporated.



Engagement Announcement

Jim and Betty Roberts of Gruver, TX wish to announce the engagement of their daughter, Autumn Lean Roberts, to David Mark Tausch of Borger, TX. David is the son of Ms. Billye C. Alexander of Adkins, TX and Mr. Milton Tausch of LaVeria, TX.

The couple plan a June 8, 2002 wedding at the First Baptist Church in Gruver, TX.

Autumn graduated from high school in 1998. She attends West Texas A&M University and will graduate in August of 2002 with a Bachelor of Science Degree in Finance. She is currently employed by Bank America.

David graduated from Loudanton High School. He is employed at Zachry in Borger, TX.

ROUND UP GREAT DEALS DURING TRUCK MONTH!

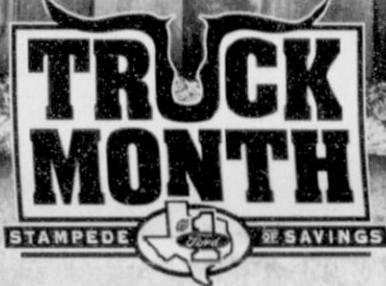

\$189/mo.
3-year/36,000-mile
Ford Red Carpet Option



2002 Ford F-150
XL 4x2 Regular Cab

\$2,000 OR 0.0%
CASH BACK APR Financing
for 36 months



2002 Ford Ranger

0.0% Ford Credit APR Financing for 36 months at \$27.77 per month, per \$1,000 financed with 10% down

\$2,500 OR 0.0%
CASH BACK APR Financing
for 36 months



2002 Ford Excursion
4-Door

0.0% Ford Credit APR Financing for 36 months at \$27.77 per month, per \$1,000 financed with 10% down

\$2,500 OR 0.0%
CASH BACK APR Financing
for 36 months



2002 Ford Expedition

0.0% Ford Credit APR Financing for 36 months at \$27.77 per month, per \$1,000 financed with 10% down

HOME OF THE #1 SELLING TRUCKS IN TEXAS



BEST IN TEXAS

Gruver Ford

531 Main Street • 733-2431 • Gruver, Texas

NOT ALL CUSTOMERS WILL QUALIFY FOR LOWEST PAYMENT. SEE DEALER TO SEE IF YOU QUALIFY. 2002 Ford F-150 XL 4x2 Regular Cab, V6, manual transmission. MSRP of \$17,750 excluding tax, title and license fees. Customer down payment of \$1,775. Dealer contribution of \$1,370, customer cash of \$2,500. 7.75% Ford Credit APR financing for qualified buyers. 35 payments of \$188.96. Customer may purchase F-150 with optional final payment of \$7,820, refinance the amount owed, or return F-150 to dealer with \$250 fee plus any charges for excess miles or wear and tear. Offer subject to change at any time. Must take new retail delivery from dealer stock by 4/08/02. Residency restrictions apply. See dealer for details.

In the spirit of Christian joy
Mr. & Mrs. Kurtis A. Bynum
and
Mr. & Mrs. Ronald A. Broach
invite you to share in the joy
of the marriage uniting their children
Stephanie Lynn Bynum

and
Mr. Charles Richard Cousineau
on Saturday, the thirtieth of March
Two-thousand and two at three o'clock in the afternoon
First Christian Church, 29 South Bernice, Spearman

Bridal Registry

- Stephanie Bynum & Charles Cousineau - March 28
- Meredith Benton & Kirk Leseman - April 20
- Kelly Kramer & Lenny Pecha - April 20
- Jocelyn Edwards & Dillon Miller - May 4
- Celeste Gardner & Dan Kunselman - May 11
- Kelci Hart & Jordan Brock - June 1
- Otella Fisher & Thayne Hergert
- Laura Etheredge & Rowdy Boggs

Celebrate

Gifts for all your celebrations!
203 Main St. • Spearman, TX

(806) 659-3350

1-800-663-8026

For The Bride & Groom

Come by and let us help you
set up your special gift table

Couples Currently Registered

- Stephanie Bynum & Charles Cousineau - March 28th
- Meredith Benton & Kirk Leseman - April 20th
- Kathryn Gumfory & Brian Mancini - April 27th
- Jocelyn Edwards & Dillon Miller - May 4th
- Celeste Goodman & Dan Kunselman - May 11th
- Kelci Hart & Jordan Brock - June 1st
- Thayne Hergert & Otella Fisher
- Laura Etheredge & Rowdy Boggs

314 Main
659-2141

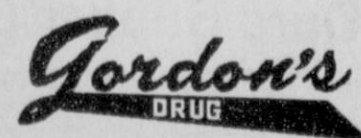

Spearman,
Texas

Thank You

We would like to express our thanks to everyone who brought food, sent flowers, came by to visit, and who prayed for our loved one during her illness.

We would also like to thank Beverly Cook and Ken Cole, the women of the First United Methodist Church who provided dinner for us, and Lynanne for the beautiful music. We would also like to thank Rosetta Barrera, who was exceptional, as well as Lelia, Ann, Erin and Verna Lee for their concern. Also to all the wonderful people at Harington Cancer Center and all her wonderful friends.

Thanks to all who donated to the cemetery fund and to Hospice on her behalf. Everything that everyone did was greatly appreciated and will never be forgotten. Again, thank you all so very much.

The Family of Pearl Pierce
Maureen, Mike & David; Rick & Dezi & Girls; Mike & Kim & Lyn;
and all her other family members

Thank You

The family of Eddie Papay would like to thank everyone for all the kindness and concern that has been shown to our family during our recent loss. Especially to the Morse community for all the food, visits, cards, memorials, and prayers that have been bestowed upon us. Everyone has been so caring and we know we aren't alone in dealing with our loss. If we have failed to acknowledge your kindness with a written thank-you, please know you are greatly appreciated, too.

With heartfelt thanks,

Cassandra Lauderdale & Family; Leslie Barnhart & Family; Ed, Marge and Tony Papay; Gary Papay & Family; Milana Reising & Family

A Tribute To A Great Guy

Your disease took it's toll
But through it all you were a brave soul
And once again your body is whole.

It just doesn't seem fair
That you went through such despair
But you were always in God's care.

Not too many people ever really knew
All the tough times you went through
And no one will ever be as strong as you.

You never let your condition get you down
Very seldom did you have a frown
And now you have your heavenly crown.

When the angels came and took you away,
That was a sad, but joyful day
Because you will no longer have a hospital stay.

There is a void in our heart
But life continues while we are apart
Each morning is a new start.

Your spirit will live on
Even though you are gone
Because of the courage you have shown.

It is with a heavy heart that we let you go
Because we all love you so
More than you will ever know.

You were a brave soul and fought to the end
May God keep us all till we meet again
Goodbye our beloved son, brother, uncle, daddy, Grandpa and friend.

by Milana Reising
in Memory of Eddie Papay
March 11, 2002

March - National Social Work Month

According to the National Association of Social Workers' Code of Ethics, professional social workers are dedicated to service for the welfare of mankind, to the disciplined use of a recognized body of knowledge about human beings and their interactions, and to the martialing of community

resources to promote the well-being of all without discrimination.

The dedication of a Social Worker may seem complex, but for Director of Social Work at Hansford County Hospital District, Erin Bergin, and Kathie Harbison, it is simple. Their dedication is to people.

Erin Bergin has been a certified social worker in Texas since 1982 and has worked with the young, the elderly, the abused and the mentally challenged.

A 1982 graduate of Kansas State University with a Bachelor of Social Work degree, she is a volunteer for the advisory board of the Texas Panhandle Mental Health Authority, the Hansford/Ochiltree County Juvenile Probation Advisory Council, and the Panhandle Community Services Board of Directors.

Ms. Bergin was awarded Social Worker of the Year for outstanding service to the National Association of Social Workers (NASW) and the social work profession by the Amarillo NASW Chapter in March

2000.

Erin Bergin was named director of social services for Hansford County Hospital District in 1994. In that capacity she works with Home Health, Hansford Hospice, Hansford Manor, and Hansford Hospital, including the emergency room and the swing bed program. Ms. Bergin and her husband, David, have two children, Lauren, 13, and John David, 9. They live in Gruver.

Kathie Harbison was graduated

with her Social Work degree (BSW) from West Texas A&M in 1987. She has worked in the social work field for approximately 15 years. Ms. Harbison is married to Rick Harbison of Guymon, and they have two children, Deirde, 6, and William, 3. Ms. Harbison is currently employed by Hansford Manor as a contract social worker two to three days each week. She also is employed by Guymon Home Health and Hospice as the Social Worker.

**Machine Quilting
and
Monogramming**
available at
Jo's This 'N' That
214 Main St. • Spearman
659-3999

**Personalization &
Custom Computer
Designs Available**

Thank You

I want to thank the people and businesses who sponsored me in the Big Sisters Big Brothers Walk. The walk was held February 16th and a total of \$19,583.75 was raised!

The following people or businesses were wonderful to me: Jim & Kathy Morley (thanks mom and dad!), Jimmy Morley (that's what brothers are for!), Scott Atwood of the Breakfast Barn in Gruver, Gruver Body Shop, Bartlett's Ace Hardware, Larry's Welding, Gruver Ford, Inc., Gruver Fuel, Gruver Farm Supply, Kent Guthrie/ADM Securities, Spearman Elementary Teachers, and last but not least my wonderful husband, Rex who gathered most of my support as well as donating his time, money and effort to such a worthy cause.

I also, wish to thank my teammates, Beverly Antaiek, Colleen Burkehammer, Marsha Neely, Cathy Smith, and Laura Hadley. We truly had a blast walking and talking for such a good cause (I enjoy that for no cause, as many of you will attest.)

Until next year! God Bless.
Jamie Casdorff

**Are You A Victim of
Domestic Violence,
Sexual Abuse or
Assault . . .**
**Physical, Emotional
or Sexual?**

**Call Toll Free
1-800-753-5308**

We can see individuals from Hansford County anytime upon request. Call 435-5008 or 1-800-753-5308 to set up an appointment in Hansford County. We operate a safe place for victims and their children to stay in times of crisis.

Panhandle Crisis Center
Serving Hansford, Lipscomb
& Ochiltree Counties
317 S. Main • Perryton, TX
Memorials Accepted

Dr. Rick Sheppard, D.D.S.

1-800-687-2010

•Family Dentistry •Braces

146 Pioneer • Booker, TX

TEETH FOR A LIFETIME

E&S Services

Heating • Air-Conditioning
Refrigeration • Restaurant Equipment
(806) 273-5554

We sell and service all major brands.
Installations • Maintenance Contracts
Financing Available • Senior Discount

Local to Hansford County!

Residential, Commercial, Industrial

TACLA017813C

Celebrate
EASTER
with our

**Easter Photo Special
Package Special - \$11⁵⁰**

Have your child's photo taken at our Easter backdrop.
We snap the picture - proofs ready in 10 minutes.
Package includes: 1-8x10, 1-5x7, 8-Wallets, 4-Mini Wallets

By appointment only - 3:00-6:00 p.m.

Call 659-2141 for appointment

Offer good through April 5th

Optional Reprints Available At Special Prices

4x6 - 40¢ each 3 1/2x5 - 30¢ each

5x7 - \$1⁹⁵ each 8x10 - \$2⁹⁵ each

Wallets - 39¢ each



Gordon's Drug & Photo

314 Main • Spearman • 659-2141

Shufeldt Rig Service Muffler Shop & Machine Shop

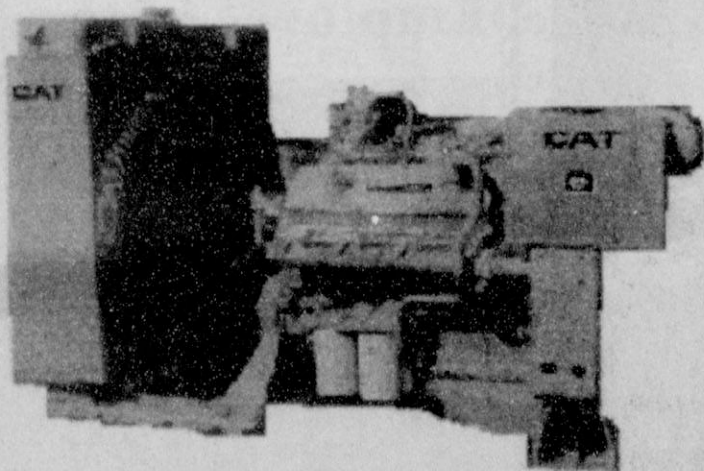

Go Spearman Lynx!

Automotive and Industrial Machine Work, Custom Engine Building, Custom Exhausts, Heavy Duty Repairs all Irrigation Engines, Dealers in I.P.D. Parts, Altronics Ignitions, Murphy Gauges, Vortech Superchargers, Engine Kits & Parts for All Irrigation & Automotive Applications

Shufeldt Rig Service

659-3635

Hwy. 15 West • Spearman, TX



SHS Sports News

What's Happening this Week

Spearman Booster Club Meeting Tuesday, April 2nd at 7:00 p.m. at the high school. We will be discussing the Athletic Banquet and booster club scholarships. Please make plans to attend!

Track

The Spearman Track teams will be running this Friday and Saturday at the Sunray Relays. This is usually a good meet with great competition so make plans to attend.

Golf

The Golf teams will travel to Dumas to play in the Sunray Golf Tournament. The tournament was postponed a day due to weather and it will be played on Tuesday. This is the last tournament before district, so let's hope our golf team will be finely tuned for district.

Tennis

The Tennis teams will be in action in Amarillo at the Amarillo Relays. The competition will be fierce, but I know our teams will do well! The tournament will be played this Friday and Saturday. Good luck to all the Lynx and Lynxettes!

Spearman Invitational Tennis Tournament

Boys Doubles

Adam Cherry-Kevin Beedy: Cherry-Beedy 6-6, Davis-Foster (Perryton) 0-1; Cherry-Beedy - Semi-finals 6-6, Lechuga-Satterfield (Sunray) 0-0; Cherry-Beedy - Finals 6-6, Heatwole-Culver (Canadian) 0-2
Chad Scarborough-Russell Sheets: Scarborough-Sheets 2-0, Heatwole-Culver (Canadian) 6-6; Scarborough-Sheets 7-4-6, Clawson-Red (Gruver) 6-6-7

Coach Walker's Comments: Scarborough and Sheets played much better in the first set of their second match. Beedy and Cherry won the boys doubles championship.

Girls Singles

Keilee Goodheart: Goodheart 8, Christian (Gruver) 3; Goodheart 8, Mann (Perryton) 1; Goodheart - Semi-finals 2-7-3, Wilkins (Perryton) 6-6-6; Goodheart - 3rd Place - 6-6, Gage (Perryton) 4-3
Elsa Vargas: Vargas 2, Ortiz (Sunray) 8; Vargas 7, Schaefer (Canadian) 9

Coach Walker's Comments: Vargas lost a close match to the consolation champion. Elsa is improving. Keilee Goodheart met Wilkins from Perryton in the semi-finals for the second week in a row. Keilee split sets with Wilkins this time and had a chance to win. Keilee finished third.

Canyon Tennis Tournament

Boys Doubles

Adam Cherry-Kevin Beedy: Cherry-Beedy 8, Craig-Forrester (Boys Ranch) 0; Cherry-Beedy 8, Jahnle-Gober (Canadian) 0; Quarterfinals - Cherry-Beedy 6-6, Young-Coffman 4-1; Semi-finals - Cherry-Beedy 6-6, Roach-Roach (Miami) 1-0; Finals -Cherry-Beedy 6-6, Heatwole-Culver (Canadian) 2-0

Coach Walker's Comments: There were over 30 boys doubles teams in this tournament. Kevin and Adam won 1st place. They played well.

Girls Singles

Keilee Goodheart: Goodheart 8, Patterson (Boys Ranch) 6; Goodheart 6, Daniels (Tulia) 8
Elsa Vargas: Vargas 1, Grimsley (Fritch) 8; Vargas 5; Bolin (Hedley) 8

Coach Walker's Comments: This is a big tournament. Keilee and Elsa faced some good players and got a little more experience out of this tournament.

Spearman Track Meet-Varsity Girls

Discus: Goodson - 4th; Shot: Gillaspie - 2nd; Long Jump: Shieldknight - 1st; Triple Jump: Shieldknight - 2nd; High Jump: Smith - 3rd, Cazares - 4th; Pole Vault: Edwards - 2nd, Harbour - 5th; 3200 Meters: Flowers - 6th; 400 Relay: Spearman - 2nd; 100 Hurdles: Shieldknight - 1st, Crossland - 5th; 800 Relay: Spearman - 2nd; 300 Hurdles: Smith - 2nd; 1600 Meters: Flowers - 4th, Bulls - 6th; 1600 Relay: Spearman - 3rd

Spearman Track Meet-Varsity Boys

Discus: Shufeldt - 3rd, Munoz - 4th; Shot: Shufeldt - 1st, Herrington - 3rd; Long Jump: Miller - 1st, Bynum - 2nd; Triple Jump: Smith - 1st, Miller - 2nd; Pole Vault: Baker - 3rd, Meisner - 4th; 3200 Meters: Cherry - 4th; 800 Meters: Duniho - 2nd; 110 Hurdles: Vasquez - 2nd; 100 Meters: Baker - 3rd; 400 Meters: Miller - 3rd, Flores - 5th; 300 Hurdles: Vasquez - 2nd; 200 Meters: Bynum - 3rd; 1600 Meters: Lozano - 5th; 1600 Relay: Spearman - 2nd

Spearman Track Meet-Junior Varsity Girls

Discus: Gibson - 1st, Vanderburg - 2nd; Shot: Vanderburg - 2nd; Triple

Jump: Garcia - 1st; High Jump: Martin - 2nd; Pole Vault: Gillaspie - 3rd; 3200 Meters: Gibson - 5th; 400 Relay: Spearman - 2nd; 800 Meters: Gillaspie - 6th; 100 Meters: Lozano - 2nd, Garcia - 5th; 400 Meters: Kern - 4th; 200 Meters: Kern - 2nd; 1600 Meters: Gibson - 4th; 1600 Relay: Spearman - 4th

Canadian Golf Tournament

Spearman Girls: Leticia Gonzales - 129, Loree Espinosa - 132, Leslie Goodson - 133
Spearman Boys: Travis Brown - 81, Nicholas Benton - 105, Tanner Hand - 78, Lance Baker - 91, Tracy Brown - 88, Total: 338
Individual Score: Tanner Beedy - 99
The varsity Lynx finished in 3rd place behind Perryton (2nd) and Canadian (3rd).

Pantex Relays-Varsity Lynxettes

Discus: Amanda Goodson - 5th; Long Jump: Clara Shieldknight - 4th; High Jump: Cayla Smith - 4th; Pole Vault: Macy Harbour - 2nd, Jentry Edward - 3rd; 3200 Meters: Ashlee Flowers - 5th; 100 Hurdles: Clara Shieldknight - 1st; 800 Relay: Spearman (Vaquera, Harbour, Edwards, Shieldknight) - 1st; 300 Hurdles: Cayla Smith - 6th; 1600 Relay: Spearman (Smith, Edwards, Davila, Harbour) - 6th
*New School Record
Lynxettes were 6th overall with 59 points



The Spearman Lions Club recently served milk and donuts to 350 students at Gus Birdwell Elementary in Spearman as one of their annual service projects. Pictured above are Lion Lenny Pecha, student Bryce Jarvis and Lion Alton Ellsworth.

Gladiola Flower Club

The Gladiola Flower Club opened the year 2002 with a Spring Luncheon in the home of Gwen Smith. The tables were decorated with spring flower arrangements and colored Easter eggs. The blessing was offered by Kathleen Sutton. Year books were passed out to each member. Verna Brown called the meeting to order. Minutes and correspondence was read. Virginia Trindle gave the treasury report. Ann Flowers was appointed to serve as scholarship chairman, program chairman, Charlie Baker announced that meals on wheels would be delivered in April by club members. The Flower Club will purchase one of the Windmill Association tiles for our club. Members present were: Diekie Allen, Charlsie Baker, Verna Brown, Dorothy Buzzard, Betty Jean Davis, Ann Flowers, Estelle Jackson, Pam Jackson, Lorene Kunselman, Norma Jean Mackie, Eloise Renner, Pam Schnell, Kathleen Sutton, Virginia Trindle and hostess Gwen Smith.



Order Now!

Easter Lilies
Blooming Plants
Floral Arrangements

All Occasion Flowers
202 N. Bernice • Spearman, TX
659-5180



Area Wide Easter Egg Hunt

Presented By
Kids Church
First Assembly of God Spearman
Sunday, March 31
3:00 P.M.
AT THE ROCKET SLIDE PARK
Many Prizes to be Given away
Bicycles
Easter Baskets
lots of Surprises

Easter Sale 2002

March 25-30

Boys Clothes

Levi Dockers - 20% Off
Wrangler Riatas - 20% Off
All Shirts (Levi, Wrangler) - 20% Off

Men's Clothes

All Sport Shirts - 20% OFF
Polo, Tommy Hilfiger, Palmiand, Falcon Bay
All Pullover Knit Shirts - 20% OFF
Polo, Tommy Hilfiger, BD Baggies, Tabasco & Many More!
Wrangler Riatas - \$27.95
Many colors to choose from • Waist sizes 27-46

Women's Clothes

Womens Clothes (Polo, Levi, Wrangler) - 20% OFF
Wrangler Riatas - \$27.95



221 Main Street
Spearman, Texas
(806) 659-3426
Mon.-Sat., 9 a.m.-6 p.m.

Crazy for daisies.

The Spring Daisy Bouquet 

What could be happier than daisies? Imagine a whole field of them decorating our charming glass bowl. Beautifully hand-painted, this sweet gift is the perfect way to make Spring even springier. For delivery anywhere in the U.S. or Canada, just call or visit our shop.



Easter is Sunday, March 31

Prairie Garden Flowers
209 Main Street • Spearman, TX
659-2212 • 659-3329

Check out our New Candle Selection 



\$49

PER MONTH

3.99% UNTIL 2003
ON ALL ATVs

PLUS \$300 FREE UP TO

Five Star Equipment, Inc.
Spearman, TX 659-3743

*On your Yamaha credit card, subject to credit approval. Get maximum monthly payments of \$49 or less and a 3.99% APR until January 2003. If your account is not current, on new 2002 and prior year Yamaha ATVs. Thereafter, the Standard Rate 17.9% APR or less will apply and minimum monthly payments will be calculated at 2.75% of the remaining balance. For accounts not in good standing, a Default Rate 21.9% APR will be applied to all balances. Minimum Finance Charge \$1.00. Offer good through May 31, 2002. See dealer for details. *Buy select new 2002 or select new prior year ATV from March 1 through May 31st and receive from \$200 to \$300 in free accessories. Accessory offer subject to dealer participation. See dealer for details.

ATVs with engine sizes of 90cc or greater are recommended for use only by those age 16 and older. Yamaha recommends that all ATV riders take an approved training course. For safety and training information, see your dealer or call the ATV Safety Institute at 1-800-867-2867. For the Yamaha dealer nearest you call: 1-800-66-YAMAHA. ©2002 YAMAHA MOTOR CORP. U.S.A. CYPRESS, CALIFORNIA 90020 yamaha-motor.com 

HANSFORD COUNTY HOSPITAL DISTRICT

proudly presents the
Employee of the Month



Hansford County Hospital District is proud to announce that Stacie Ruga, RN was named the District Employee of the Month for February 2002. Ms. Ruga has worked at Hansford Hospital as an RN since March, 1998, and says that she love working in the Hospital. Ruga, who was born and raised in Hereford TX, is married to Glen Ruga and is the mother of three sons, Jeremy (11), Dusty (10), and Patrick (18 mos.). She loves Spearman's small town environment, stating that it is a really great place to raise children.

Hansford County Hospital District
707 S. Roland • Spearman, TX
(806) 659-2535

CLASSIFIED ADS



MARTIN & ASSOCIATES REALTY
Hansford County's ONLY locally owned and operated Realty.

Julie Martin: Broker - 659-2425
Kym Williams: Assoc. - 733-5163

NEW LISTINGS
18 S. James - 3 1/2 1/2 basement
905 Wilmeth Dr. - Call for details

IN SPEARMAN
1010 Haney - 4/1, fireplace
105 Wanda - 2 1/1 1/1, Brick, Well Maint.
217 Barkley - 2 1/1 1/2, Newly Remodeled
705 Cotter - 3/1, Owner May Finance

IN GRUVER
910 Cluck - 4/1, 2000 sq. ft.
205 E. 10th - 5/2 2CG/barn, office, w/acres - Price Reduced
100 Cooper Ave - 3/2 1/1

We'd Like Your Listing FOR QUALITY & SERVICE CALL US TODAY!
Equal Housing Opportunity



Real Estate & Rental
Spearman Property
19 N. Hoskins - 2BR, 2B, Carports

Gruver Property
311 Chase - 2-3BR, 1B, carport & garage
906 King - 4BR, 1B, fruit trees - PRICE REDUCED
1 M W of Gruver - 4BR, 2 1/2B, Shop, 3.8 acres



118 N Cooper - 4BR, 3 1/2B, 2CG, 2-Story
120 N Cooper - 4BR, 2 3/4B, 2CG, Deck, Sunroom - REDUCED

Rural Property
12 mi E on 759, Cty Rd 5 - 3B, 2B, w/acres
170 Acres/House - 3BR, 1B, Barn, Pens

Rental Property
available in Spearman & Gruver

Real Estate & Rental
for all your real estate needs!
Melinda McCullough, Assoc. (806) 733-5678

Dawn Brown, Assoc. (806) 274-3568
Chris Scroggs, Broker Toll Free: 1-877-664-5050



HOMETOWN REALTY
STILL selling Spearman!

In Spearman
Debra Wood is proud to be serving the Spearman area and is eager to sell your property. If you would like Debra to work hard for you, call her at 659-3491 to list your property with Hometown Realty.

COMMERCIAL
For Sale: 517 & 519 Plains Shopping Center - Highly visible location - waiting for your business. Call Debra Wood for details
For Rent: 405 Davis - Very nice office space. Superb location just off Main Street. Call Debra Wood for more information.

In Spearman:
Call Debra Woods (Sales) 659-3491

In Booker:
Call Diana Hoover (sales) 800-755-4291
Rex Hoover, Broker

Hometown Realty
The Real Estate Professionals that Buyers call.
www.hometownagent.com

REAL ESTATE FOR SALE

FOR SALE: 1120 Linn - 3BR, 3B, 2 car attached garage, attached 3rd garage w/workshop, 3 skylights, 4 sky tubes, covered patio, game room - over 2400 sq. ft. living space. Call 659-3426, or 659-3830 after 6 p.m.
TFN(1-01-01)B

FOR SALE BY OWNER: 735 Cotter Dr - Large corner lot w/3BR, 2B home w/dust-stopper windows, new central heat/air, new 50-gallon water heater, new roof and outside paint. Call (806) 659-2345.

TFN(8-30-01)B
HOUSE FOR SALE - GRUVER: 304 Chase Street. Full basement. Call 733-2765.

TFN(9-6-01)B
PRICE REDUCED \$10,000: Versatile use 3250 sq. ft. shop on two lots. Office in front, full bath, high-clearance back door, electric lift to second floor. Well insulated. \$45,000 OBO. Call Doris at 1-954-8060 or Tony at 659-3345.
TFN(6-28-01)B

IRRIGATED FARMLAND FOR SALE: Center pivot sprinklers, fully based Corn and Wheat, two-and-a-half sections located in southern Sherman County, Texas. Call 1-806-352-5410. No real estate agents or brokers.
2(3-28-02)B

FOR RENT/LEASE

FOR RENT: One bedroom apartment. Call 659-5519.
TFN(1-21-99)B

FOR RENT: 1 bedroom apartment. Call 659-3260.
TFN(10-19-00)B

FOR RENT: 2BR apartment. Call 659-9971.
TFN(11-16-00)B

FOR RENT: 1BR apartment - furnished, bills paid. Call 659-2247.
1(3-21-02)P

HELP WANTED

NEED A CAREER? Become a Licensed Vocational Nurse! Make plans to enter Frank Phillips College's Nursing Program today. 12 month, TASP waived program with financial aid available to those who qualify. Clinical training sites in Borger, Dalhart, Dumas, Guyton, Pampa and Perryton. Frank Phillips College's LVN program prepares you to function as a vital member of the health care team. Please call (806) 274-5311 or 1-800-687-2056, ext. 745 or testing dates or for more information today!
6EOW(1-10-02)B

HELP WANTED: Applications are being accepted for pen riders at Flint Rock Feeders. Call (806) 733-2129.
TFN(2-07-02)B

HELP WANTED: Palo Duro Feedyard is seeking a night watchman. Call 1733-2416 and ask for Ruben or Shane.
2(3-14-02)B

HELP WANTED: Looking for self-motivated individual for full-time position. Please apply in person at Hungry Cowboy, 1020 Hwy. 207 S.
TFN(2-14-02)B

HELP WANTED: Deakin Electric has immediate opening for a full-time secretary. Hours are 8-5, Monday-Friday. Need to have experience with Quickbooks and Microsoft Office. Basic office skills required. Please apply at 321 Main in Spearman.
TFN(3-21-02)B

HELP WANTED: RN and LVN - Hansford County Hospital has openings for Full-Time and Part-Time positions, 12 hour shifts. Great benefits package, shift differentials, good working conditions. Apply at 707 S. Roland, Spearman, TX or contact Cheryl Freeman, (806) 659-2846, ext. 3505 EOE.
2(3-28-02)B

HELP WANTED: Customer service representative needed. Please apply in person at: Brock Ins. Agency, 121 Main Street, Spearman.
2(3-28-02)B

SERVICES

NEED HOME HEALTH CARE? Call 664-8114. Certified CNA with 4 years experience; available Monday-Friday, day or night.
1(3-28-02)P

R&S INTERIORS: Interior painting, specialty painting, texturing & wallpapering. We can make any room beautiful! For more information call 659-2693 or 659-5056.
4(3-7-02)

HOUSE SETTLING? Cracks in brick or walls? Doors won't close? Call Childers Brothers Stabilizing & Foundation Leveling, 1-800-299-9563 or 806-352-9563 Amarillo, TX.
52(2-8-02)P

FOR SALE

SPLIT OAK FIREWOOD: Stacked and delivered - \$250 cord. Call 659-3327, leave message.
4(3-21-02)P

STEEL BUILDINGS: Factory sections, small blems, up to 60% off. Call for availability - 1-800-292-0111.
1(3-28-02)P

AGRICULTURAL SERVICES

RED TOP CANE SEED: cleaned bagged and treated. Call Gayland or John at 1-800-299-9273, Hereford.
15(3-21-02)B

LOST/FOUND

LOST WHEELCHAIR: Lost between First State Bank of Spearman and Waka. If found, call Spearman Church of Christ at 659-3244 or 659-3098.
2(3-21-02)

LEGAL NOTICE

APPLICATIONS BEING ACCEPTED
Pringle-Morse CISD is accepting applications for Elementary Teachers and a Band Director (4th-8th grade) for the 2002-2003 school year. For an application, contact us at (806) 733-2507 or drop by 100 5th Street, Morse, Texas.
Pringle-Morse CISD consider applicants for all positions without regards to race, color, national origin, age, religion, sex, marital status, veteran or military status, the presence of a medical condition, disability, or any other legally protected status.
TFN(1-24-02)B

NOTICE OF CONCENTRATED ANIMAL FEEDING OPERATION APPLICATION
TPDES Registration No. WQ0004346-000
APPLICATION. FREEMAN FAMILY RANCH, LTD. d.b.a. - Freeman Feedlot, Inc., PO Box 589, Texhoma, Texas 73949 has applied to the Texas Natural Resource Conservation Commission (TNRCC) for a new TPDES Registration No. WQ0004346-000 to authorize the applicant to operate an existing Beef Cattle facility at a maximum capacity of 35,000 head in Sherman and Hansford Counties, Texas. The application was received by TRNCC on May 23, 2001. No discharge of pollutants into the waters in the state is authorized by this registration except under chronic or catastrophic rainfall conditions. All waste and wastewater will be beneficially used on agricultural land. The existing facility is located on Sherman County Road 30, approximately 3 miles south of the intersection of Sherman County Road 30 and Texas (OK) County Road 25, said intersection being

approximately 7 miles due east of Texhoma, in Sherman and Hansford Counties, Texas. The facility is located in an unnamed drainage area in Segment No. 0100 of the Canadian River Basin. The application is available for inspection by the public during normal business hours at Texhoma (Texas) City Hall, 1008 S. 6th Street, Texhoma, Texas and Hansford County Public Library, 122 Main Street, Gruver, Texas. PUBLIC COMMENT: Written public comments may be submitted to the Office of Chief Clerk, at the address provided in the information section below, within 30 days of the date of newspaper publication of this notice. The Executive Director will consider all relevant information pertaining to whether the applicant meets the requirements for the registration and will issue a written determination as to any final action on the application for registration and a response to all comments. INFORMATION: Written public comments should be submitted to the Office of the Chief Clerk, MC 105, TNRCC, PO Box 13087, Austin, TX 78711-3087. For additional information, about the application or the procedure for public participation in the registration process, individual members of the general public may contact the Office of Public Assistance at 1-800-687-4040. General information regarding the TNRCC can be found at our web site at www.tnrcc.state.tx.us. Issued: February 28, 2002
LaDonna Castañuela, Chief Clerk
Texas Natural Resource Conservation Commission
1(3-28-02)B

LEGAL NOTICE
The Gruver Independent School District will receive bids until 11 a.m. on April 5, 2002 for an oil, gas and mineral lease of school-owned land located in Hansford County, Texas, Block 2 GH&H Survey Tract #1, Section 305. Bids will be reviewed at the regular April 2002 School Board of Trustee meeting. Please submit bids to: Gruver ISD, Attn: Randy Reid, PO Box 650, Gruver, TX 79040. The District reserves the right to accept or reject any or all bids.
2(3-21-02)B

FOR SALE BY OWNER: 303 Richardson in Gruver, TX: Brick, 3BR, 2B, fireplace, built-in china cabinet, utility room, 2 car garage - \$70,000. Phone (806) 733-2411 or (806) 733-2770 for appointment.
2(3-28-02)B

For Sale By Owner
104 Van Kurt, Gruver: 3812 sq. ft. of living space - Brick, 4 bedrooms, 2 living areas, 1 office, 3 baths, fireplace in living room and master bedroom, 1 hobby/workroom, 2 car oversized garage w/workbench, redwood atrium entry way. Extra large pantry in kitchen, built-in china cabinet, built-in desk in kitchen, built-in bookcases in living room. Extra large utility room w/sink/built-in sewing table & cabinets. Sink and vanity in 2nd bedroom. Pella double pane windows w/metal mini blinds between panes of glass, skylight, door controlled light switches in closets and pantry. Co-axial cable TV in all rooms, telephone jacks in all rooms/wired for multiple phone lines. New total electric central heat/air, new 80 gallon water heater. Underground sprinkler system, large lot, over 30 trees. \$150,000. Must see! Call after 5 p.m. or leave message on machine for apt., 806-733-2708.

ADOPTION
Note: It is illegal to be paid for anything beyond medical and legal expenses in Texas adoption.
A BABY IS our dream. We admire you for giving your baby the gift of life. Playful, energetic couple eager to share our close family, love of animals, financial security, and complete devotion with your baby. We'd like to help. Diana and Rich. 1-800-309-8865.

A BABY TO treasure. At home mom address gardening, baking and walking in our wooded neighborhood. Pete (publishing exec) loves sports, outdoors and is a tender, affectionate husband. We'll give your baby loads of advantages and help you any way we can. Please call Martha and Pete. 1-800-890-8812.

A HAPPILY MARRIED couple wishes to become parents. Lots of security and love to offer a child. Legal/Confidential. Call Ellie/Sam. 1-800-898-6147, PIN 800.

CALIFORNIA COUPLE PROMISES baby secure future. Loving grandparents, gentle pets, educational and travel opportunities. Legal/medical expenses paid. Call Joanne/Russell. 1-888-908-5400 or attorney. 1-800-242-8770.

DRIVERS - MILES-MEDIUM & Longhaul! Friday paydays. 2-day orientation. Health insurance. In-Cab E-Mail. OTR. Class "A" CDL required. Continental Express, Inc. 1-800-727-4374.

DRIVERS-FLATBED/DOWNER Operators. Increased Freight means more \$\$\$ for you. \$1200 sign-on bonus. No Rec'd dispatch/Pay (twice weekly). Great earnings! Call CRST. 1-888-549-6593.

DRIVERS - MILES-MEDIUM & Longhaul! Friday paydays. 2-day orientation. Health insurance. In-Cab E-Mail. OTR. Class "A" CDL required. Continental Express, Inc. 1-800-727-4374.

DRIVERS-SW REGIONAL. Home starts 32 cpm. 6 months OTR experience w/CDL-A. Ask for Harold/Bob, National Freight. 1-800-666-0380.

DRIVER - YOUR EXPERIENCE pays at SRT. Now hiring experienced OTR drivers to run 48 states and Canada. Class A CDL required. Sign-on bonuses for 1 year plus experience. Student graduates welcome. Call SRT today. 1-877-244-7293 or 1-877-BIG-PAYDAY.

EMPLOYEE DRIVEN. EARN up to \$50K/yr. Strong insurable company. Run Midwest or 48 states. Glass/heavy haul. 3 years OTR/1 year flatbed experience. Combined Transport. 1-800-290-2327. www.combinedtransport.com

AUTOMOBILES
www.800charitycars.org CHARITY CARS - Donate your vehicle! 100% goes to the original, nationally acclaimed Charity Cars. Tax deductible, free towing. 1-800-242-7484.

BUSINESS OPPORTUNITY
AMERICAN DREAM...Live it! Be your own boss. Vending Route - \$4K/month potential. Minimum investment. 1-800-622-3805. Inspired Ventures.

RISK-FREE ROUTE
\$3,250/mo. (realistic). No competition, plentiful vending sites. \$9,945 cash required. Accent Marketing. 1-800-268-6661 (24 hours). (3)

DRIVERS WANTED
DRIVER-COMPANY-CONTRACTORS. No NYC - Super Regional 10-14 days-out. Pay for experience up to 33 cpm Company. 82 cpm Contractors. 1-800-454-2887. Arnold Transportation.

DRIVER - COVENANT TRANSPORT now offering per diem pay for experienced teams, solos and insurers. OTR - Soloes/teams 83 cpm. Call 1-888-MORE PAY (1-888-667-3729).

DRIVER TRAINEES NEEDED at Lisa Trucking. No experience needed. We can train you. Great pay and benefits. 1-888-822-8209.

DRIVERS-EXPERIENCED/INEXPERIENCED. CDL training w/medical, lodging, transportation provided. Tuition reimbursement. OTR, regional dedicated freight. Lease purchase - no credit, no problem. Trainer opportunities. Swift Transportation Co., Inc. 1-800-231-5209.

DRIVERS EXPERIENCE The power of top pay up to 43 cents/mile. 90% no touch freight, great benefits and overtime. USA Truck. 1-800-237-4642.

DRIVERS-FLATBED/DOWNER Operators. Increased Freight means more \$\$\$ for you. \$1200 sign-on bonus. No Rec'd dispatch/Pay (twice weekly). Great earnings! Call CRST. 1-888-549-6593.

DIET PILLS & VIAGRA
Delivered by 'Fed Ex' Air.
CALL Toll Free! 1-866-GET-MOJO (1-866-438-6656)
www.IntegraRX.com
Visa/ Mastercard/ Amex/ Discover

Register to Win \$100 "Old Mill Money"
OLD MILL TRADE DAYS
Where the Fun Begins!
500 Vendors • 5th & Hwy 207, Post, Texas
March 29 & 30
Toll Free 866-433-OMTD • www.omtd.com • (806) 495-3529

ATTENTION-OWNERS WHO PURCHASED HOUSES OR OTHER STRUCTURES AFTER MAY 3, 1999, WITH LOUISIANA PACIFIC EXTERIOR INSULATION, INSTALLED BEFORE JANUARY 1, 1996.
THIS NOTICE MAY AFFECT YOUR RIGHTS. PLEASE READ IT CAREFULLY.
If this Notice does apply to you, you may be eligible to opt out of the LP national siding class action settlement or you may wish to file an Opt Out Request form. You may contact the LP Siding Litigation Claims Administrator. If you do opt out of this class action settlement, you will no longer be eligible to receive any benefits under the settlement agreement. You would be permitted, however, to pursue whatever legal remedies may be available to you.
The deadline for filing an Opt Out Request form is June 17, 2002. To request additional information from which you can determine whether you are eligible to opt out of the class action settlement or to request either a Claim Form or an Opt Out Request form, you may contact the LP Siding Litigation Claims Administrator. If you have damaged LP siding that is eligible for compensation under the settlement agreement and desire to file a claim, you must complete a Claim Form and return it to the LP Siding Litigation Claims Administrator postmarked on or before December 31, 2002.
For information contact: LP Siding Litigation Claims Administrator
P.O. Box 3240 Portland, OR 97208-3240
Toll-Free: 1-800-245-2722 www.lpsidingclaims.com

Urgent news for people who took
Fen-Phen or Redux
These drugs may have damaged your heart or caused Pulmonary Hypertension. Many injured people have no symptoms. Others have shortness of breath, chest pains, fatigue or other symptoms. Doctors are urging you to have an echocardiogram. Call today for a free consultation to find out about this test and your legal rights. We practice law only in Arizona, but associate with lawyers throughout the U.S.
GOLDBERG & OSBORNE
The Injury Lawyers.
1-800-THE-EAGLE.
(1-800-843-3245)
www.1800theeagle.com
Open 7 Days a Week

It's Time to Be Debt Free
You can be debt free years sooner with a Debt Management Plan from FCCS.
We have helped thousands of Texas families and individuals just like you.
FAMILY Credit Counseling Service www.familycredit.org
Recorded Message 800-729-7964 Non-Profits Licensed & Bonded

Mesothelioma NO FEE FOR FIRST VISIT
May occur 30 to 50 years after exposure to asbestos. Many workers were exposed from the 1940s through the 1970s. Industrial maintenance and operators are among those at risk for mesothelioma, throat cancer or lung cancer. Call us for professional insight.
Ryan A. Krebs, MD, JD (Doctor-Lawyer in full time Law Practice)
Richard A. Dodd, L.C.
Timothy R. Cappolino, P.C. Board Certified Personal Injury Trial Law & Civil Trial Law, Texas Board of Legal Specialization
Cameron, Texas
1-800-460-0606
www.texasasbestoslaw.com

TEXAS STATEWIDE CLASSIFIED ADVERTISING NETWORK
TexSCAN
TexSCAN Week of March 24, 2002
Note: It is illegal to be paid for anything beyond medical and legal expenses in Texas adoption.
A BABY IS our dream. We admire you for giving your baby the gift of life. Playful, energetic couple eager to share our close family, love of animals, financial security, and complete devotion with your baby. We'd like to help. Diana and Rich. 1-800-309-8865.
A BABY TO treasure. At home mom address gardening, baking and walking in our wooded neighborhood. Pete (publishing exec) loves sports, outdoors and is a tender, affectionate husband. We'll give your baby loads of advantages and help you any way we can. Please call Martha and Pete. 1-800-890-8812.
A HAPPILY MARRIED couple wishes to become parents. Lots of security and love to offer a child. Legal/Confidential. Call Ellie/Sam. 1-800-898-6147, PIN 800.
CALIFORNIA COUPLE PROMISES baby secure future. Loving grandparents, gentle pets, educational and travel opportunities. Legal/medical expenses paid. Call Joanne/Russell. 1-888-908-5400 or attorney. 1-800-242-8770.
DRIVERS - MILES-MEDIUM & Longhaul! Friday paydays. 2-day orientation. Health insurance. In-Cab E-Mail. OTR. Class "A" CDL required. Continental Express, Inc. 1-800-727-4374.
DRIVERS-FLATBED/DOWNER Operators. Increased Freight means more \$\$\$ for you. \$1200 sign-on bonus. No Rec'd dispatch/Pay (twice weekly). Great earnings! Call CRST. 1-888-549-6593.
DRIVERS - MILES-MEDIUM & Longhaul! Friday paydays. 2-day orientation. Health insurance. In-Cab E-Mail. OTR. Class "A" CDL required. Continental Express, Inc. 1-800-727-4374.
DRIVERS-SW REGIONAL. Home starts 32 cpm. 6 months OTR experience w/CDL-A. Ask for Harold/Bob, National Freight. 1-800-666-0380.
DRIVER - YOUR EXPERIENCE pays at SRT. Now hiring experienced OTR drivers to run 48 states and Canada. Class A CDL required. Sign-on bonuses for 1 year plus experience. Student graduates welcome. Call SRT today. 1-877-244-7293 or 1-877-BIG-PAYDAY.
EMPLOYEE DRIVEN. EARN up to \$50K/yr. Strong insurable company. Run Midwest or 48 states. Glass/heavy haul. 3 years OTR/1 year flatbed experience. Combined Transport. 1-800-290-2327. www.combinedtransport.com
OWNER OPERATOR AVG \$1.13 in Southwest 5 state area. FFI needs 27 trucks to cover this obligation. Sign-on bonus, base rates, generous fuel surcharge and plenty of freight. 1-800-569-9298.
TEAM UP WITH CBE! Loads with miles available immediately. Company Owner/Operator - Singles and teams. Ask about our 2-week spouse training program in automatic transmission truck. Call 1-800-CFD-DRIVE, www.cfdrive.com
FINANCIAL SERVICES
BE DEBT FREE - years sooner. Low payments. Reduce interest. Stop late fees. Stop collectors. Family Credit Counseling. Non-profit Christian Agency. Se habla Espanol. Recorded message. 1-800-729-7964. Free quote. www.familycredit.org
CAN'T GET A Bank Account? We guarantee you succeed at our banking. No credit checks/lowdowns/minimums. Debit Card with ATM cash withdrawal. \$200 overdraft privilege. Call Best Benefits. 1-800-811-0015.
SSCASHES - IMMEDIATE CASH for structured settlements, annuities, real estate notes, private mortgage notes, accident cases, and insurance payouts. J. G. Wentworth. (1-877-NOTES-31).
CREDIT CARD DEBT? We can help you. Cut payments up to 50%. Reduce finance charges. Stop collection calls and late fees. National Consolidators. 1-800-270-9894.
FREE-FREE-FREE! Free! Booklets on option investing. Take the ball by the horns. Order now. www.OptionQuadrant.com - Toll free: 1-888-341-2050.
\$1000 UNTIL PAYDAY! Bad credit? No credit? No problem! Call today - Cash tomorrow. One hour phone approval. 1-877-4-PAYDAY. 24/7. Payroll Loans.
STOP COLLECTOR CALLS! We'll help lower payments. Reduce interest. Stop late fees. Debt consolidation. Free debt counseling. Non profit. Call Aurion Solutions toll free: 1-877-245-5855. www.debtbusters.org
STOP FORECLOSURES! BEHIND on your mortgage? Don't let bankruptcy. We can help save your home. Guaranteed service. 1-800-915-9704. ext. 209. U.S. Mortgage Assistance.
FOR SALE
WOLFE TANNING BEDS - Affordable. Convertible. Tan at home. Payments from \$25/month. Free color catalog. Call today. 1-800-842-1305. www.np-etstian.com
NEED A COMPUTER but no cash? You're approved. Financing guaranteed. No cash needed today. Bad credit okay. No credit check - no credit turn downs. 1-800-480-9033. www.pc-credit.com
HELP WANTED
AVON - ENTREPRENEUR WANTED! Must be willing to work whenever you want, be your own boss, and enjoy unlimited earnings. Let's talk. 1-888-942-4053.
RN NEEDED FULL-TIME, Part-time or PRN for Home Health Agency. PHC CBA No skilled Medicare programs. Sign-on bonus. medical and life insurance, paid time off, benefit package. Please call 1-800-525-0985 for further information and application package.
REAL ESTATE
COLORADO - 41 Acres Horse Ranch, rolling hills, trees, wildlife, awesome Rocky Mountain panorama, seasonal creek, electricity, some fencing, \$25,000 - low dp - owner terms. Call Ed. 1-719-636-0755.
NEW ON THE MARKET, 80-150 acres. Deer, turkey, oak, cedar, mesquite cover. SW of Rocksprings. \$650-695/acre. 20 year financing. Low down Ranch Enterprises. 1-800-876-9720.
TIME SHARE/ CAMPGROUNDS
TIME SHARE UNITS and Campground Memberships. Distress sales. Cheap! Worldwide selections. Call Vacation Network, U.S. and Canada. 1-800-543-6173. Free rental information. 1-954-563-5586. www.vnadvertising.com
WANTED TO BUY
WANTED - USED SATELLITE receivers and systems - Direct TV and Dishnet only - paying cash. My Unique Marketing Corp. Call 1-800-249-9166. No large dish systems please.

C&D Spraying, Floor Leveling & Termite Control Service
11 Years Experience • All Work Guaranteed
Call Dennis at (806) 359-9317
We Beat The Big Boys Prices!
References upon request

Ephedra-Ephedrine
Herbal, Dietary & Nutritional Supplements
Many nutritional, herbal and dietary products contain a Chinese herb called ephedra (mahuang). Studies have shown that these ephedrine alkaloids can lead to heart attacks and strokes for some users. If you believe that you or a loved one have been injured due to ephedra use from these products then call us for a Free Confidential Consultation.
DAVID P. WILLIS BOARD CERTIFIED TOLL FREE 1-800-883-9858
PERSONAL INJURY TRIAL LAWYER FREE 1-800-468-4878
Texas Board of Legal Specialization HOUSTON, TEXAS - PRINCIPAL OFFICE

HEALTH BENEFITS
For Your Entire Family
only \$74 Per Month (No deductible)
* FLAT RATE * GUARANTEED ACCEPTANCE!
* SELF-EMPLOYED OR NOT - NO INCREASE!
* MEDICAL DISCOUNTS ON:
* Doctor * Dental * Vision * RX * More!
Call-1-888-369-1739
* This is a discount call program and not an insurance. (Not available in VT.)



Elizabeth Duncan, Gruver High School senior band student, will compete in the Texas Sate Solo and Ensemble Contest in San Marcos May 27. Duncan will advance to the state contest by virtue of her first division rating on her clarinet solo selected from the most difficult music list and performed by memory. at the UIL Region 1 Solo and Ensemble Contest March 2.



Spearman students named to the District 6-AA all district basketball team are (left to right, front row) Mindee Gillaspie - first team; Cheryl Gibson - first team, Keilee Goodheart, first team and Clara Shieldknight - honorable mention.. (Back Row) Colton Miller, Tanner Beedy, and Kevin Beedy. Those named to the academic all district team are Lynxettes Jentry Edwards, Ashlee Flowers, Cheryl Gibson, Laura Gillaspie, Mindee Gillaspie, Keilee Goodheart, Clara Shiedlknight, Cayla Smith, Jocelyn Whitefield, and Audrey Winegarner. Lynx named to the academic all district team were Lance Baker, Kevin Beedy, John Brock, Adam Cherry, Colton Miller, and Taylor Simpson

Windmill Memorial Brick Fence

by Dwayne Mitchell
As the International Windmill's Convention in June of 2002 draws ever nearer, the Southwestern Pioneer Windmill Association continues to make preparations for that event to be here in Spearman.

The memorial brick fence that will be a part of the windmill park will be constructed beginning sometime in the spring, depending on the weather. Bob McGaha and the Spearman High School FFA will be in charge of construction of that wall. If you want a brick to be included in the wall, it will be \$50.00 and limited to 3 lines. If you want a tile, it is \$100.00 and can contain ten lines. The brick is, well, the size of a brick, but the tile is about 10 inches square.

Some individuals are buying a brick and listing family members; others are buying bricks or tiles in memory of family members or individuals. A logo can be reproduced, if desired, so businesses or companies can also buy tiles or bricks. A proof of each brick or tile will be sent to the Chamber of Commerce office so you can see what your brick or tile will look like before it is finally sent.

Bricks and tiles are being sold at the Chamber of Commerce office and at Hansford Library. If you want more information contact Sheri Benton, co-chairman, at Hansford Library or Gina



Five Gruver High School students have been cited with District 1-1-A honors for their basketball play during the 2002 season. Those selected include Lisa Johnson - first team, Kade Carthel - first team, Teal Armes - first team, Chad Howe - first team, and Brandi Griffin - second team.

Kids Film Fest
featuring **The Story of Jesus For Children**

Travel back in time over 2,000 years and discover for yourself the true story of Jesus.

Benjamin, Sarah and Caleb will guide you through this life-changing story.

Recommended for children ages 6 and up.

Free admission to all showings. No reserved seating.

Sponsored by **BCEF** **JESUS**

Lyric Cinema-Spearman April 13-14, 2002
Saturday 3:00 p.m.; Sunday - 3:00 p.m.

Cline Custom Application
For All Your Farming Needs
Listing • Cultivating • Finishing • Discing
CRP Mowing • Ditching • Backhoe Services
Cell: 898-2563 Home: 659-2455
PO Box 807 • Spearman, TX
gcline@arn.net • Grady Cline

Eat & Be Merry At
MONEY'S
BBQ & STEAK HOUSE
Hotline for Friday & Saturday Nights - 435-3945

We offer Priority Seating!
Give us a call before leaving, and we will save you a place in the seating line.
When you arrive, check in with the hostess.

New Menu (10 new items)
Wed. Night - All-You-Can-Eat Catfish

14 SE 3rd Ave. Perryton, TX

Southwestern Pioneer Windmill Association
PO Box 161
Spearman, Texas 79081
www.spearman.org

Order # _____
Checked by _____

LINE 1 (16 LETTERS OR SPACES)
LINE 2 (16 LETTERS OR SPACES)
LINE 3 (16 LETTERS OR SPACES)
PLEASE PRINT LEGIBLY

16 LETTERS/SPACES PER LINE ONLY

LINE 1 (12 LETTERS OR SPACES)
LINE 2 (12 LETTERS OR SPACES)
LINE 3 (12 LETTERS OR SPACES)
PLEASE PRINT LEGIBLY

12 LETTERS/SPACES PER LINE ONLY

LOGO

ORDERING INFORMATION:
PRICE: _____

NAME _____ STUDENT/GRADE _____
ADDRESS _____ ZIP _____
PHONE (DAY) _____ PHONE (NIGHT) _____
TOTAL AMOUNT PAID \$ _____ CHECK # _____

Brick Price \$50 _____
Tile Price \$100 _____
Make checks payable to the SWPWA
Questions? Call 806-659-5555,
email spearman@arn.net, fx 806-659-5923

ONLY ONE BRICK ORDER PER PAGE

The members of the
First Christian Church of Spearman
would like to invite you to to

Celebrate
With Us This
Easter

Sunday, March 31 • 10:45 a.m.

First Christian Church
29 S. Bernice • Spearman, TX
(806) 659-2036