

THE HANSFORD COUNTY

THURSDAY

NOVEMBER 24, 1999

213 MAIN  
SPEARMAN, TX 79081

# REPORTER STATESMAN

50¢  
COMP  
HANSFORD COUNTY LIBRARY  
0120 N MAIN ST  
SPEARMAN TX 79081

VOL. 92 • ISSUE 47

NEWS • SPORTS • PICTURES

SERVING HANSFORD COUNTY SINCE 1907



# Happy BIRTHDAY

*Editor's Note: This Happy Birthday list is run as a public service by the Hansford County Reporter-Statesman. We apologize if any names are misspelled. If you know of a name that needs to be changed, added or deleted, please call 659-3434. Thank you, Catherine Smith.*

**November 23**  
 Birthday - Steven Francis, Randy Karlin, Kim Venneman, Clint Venneman, Wanda Widener, Ronald Swan, LaDell Scroggs, Delores Rylant, Sara George, Mary Hart  
 Anniversary - Lesly & Maurene Stinson, Mr. & Mrs. Jesse Francis, Mr. & Mrs. Val Winger, Mr. & Mrs. Greg Stork, Mr. & Mrs. Steve Mitchell

**November 24**  
 Birthday - Brady Hart, Pablo Perez Jr., Danna Sue Floyd, Helen Gibson, Patty Younger, Duane Hart, James Jackson, Dana Garza, Lashera Snider, Jamie Dawn Hanson, Stephanie Villalobos, Raymond Fairbank, Brienne Burkhammer, Georgia Holt, Teresa Page, Dennis Stedje, Linda Weller, Elvin Wright, Sharon Arrington  
 Anniversary - Mr. & Mrs. Pete Vera, Mr. & Mrs. Rex Casdorff, Mr. & Mrs. David Imke

**November 25**  
 Birthday - Kasey Cazares, Tracy Logsdon, Krista Davis, Opal Wallin, Trudie Goodheart, Terrie Orr, Mike Hager, Melissa Moyer, Dustin Red, Kristi Holt, Carmen Roy, Sara Vela, Kathy Wheelock, Katy Mitchell, Jerry Moore  
 Anniversary - Mr. & Mrs. Willis Boyd

**November 26**  
 Birthday - Lori Perez, Chad Stork, Mollie Holton, Tracy Vernon, Chris Stewart, Scott Barkley, Dale Red, Eldon Sparks, Aaron Brown, James Smith, Jorge Soto, Jr.  
 Anniversary - Mr. & Mrs. Harlan Gerardy

**November 27**  
 Birthday - Jim Potts, Dorothy Evans, Marilyn Davis, Jackie Bradley, Monty Ross, Tony Pacheco, Susan Poole, Jesse Moreno  
 Anniversary - Mr. & Mrs. Dale Wofford, Mr. & Mrs. James Winger, Mr. & Mrs. James Dorman, Mr. & Mrs. Ty Williams

**November 28**  
 Birthday - Casey Smith, Clint Williams, Jeanie McClellan, Frank Shields, Patty Spoonemore, Tamela Ford Benton, Caroline Schick, Jennye Womble, Pat Hamilton, Harley Murrell, Marie Belle Vargas, Rick Howard, Toni

Pittman, Tammy Red, Darlene Curry  
 Anniversary - Mr. & Mrs. Julian Rodriguez, Mr. & Mrs. Steve Matthews, Mr. & Mrs. Doug Frick

**November 29**  
 Birthday - Brian Presley, Steven Salazar, Wanda Wagner, Genna Floyd, Robert Browning, Ciria Vela, Ted Vela, Troy Lane Brown, Brenda Salgado, Amanda Burress, Bill Johnson  
 Anniversary - Mr. & Mrs. Kermit Ford, Mr. & Mrs. David Schick, Mr. & Mrs. Jose Garcia, Mr. & Mrs. Phil Tripp, Mr. & Mrs. Brad Hart

**November 30**  
 Birthday - Cass Cooper, Roxane Holt, Rosie McClenagan, Judy Stedje, Miranda Thoreson, Adalyn Barnes, Dan Desimone, Don Maize, Jed Meisner, Jo Larson, Mark Nelson, Judy Speck, Steve Hamish, Ernest Bowen, Eulalia Reyes, Mary Reyes, Marion Mitchell, Lisa Payne, David Reid  
 Anniversary - Mr. & Mrs. Lee Roy Mitchell, Mr. & Mrs. Ross Walker, Mr. & Mrs. Rick Harvey, Mr. & Mrs. Luis Salazar

**December 1**  
 Birthday - Georgia Davidson, Robert Stayton, Peggy Archer, Debra Dennis, Peggy Ellsworth, Bill Martin, Brian Paul, Shane Vela, Eileen Wright, Sha Lynn Harris, Lynn Vela, Jennifer Neff

**December 2**  
 Birthday - Audrey Beasley, Don Dillow, Paul Stavlo, Mike Close, Sharon Freeman, Kristin Dunnihoo, Lucille McClellan, Ginger McClellan, Dora Womble, Jana Price, James Terry, Amanda Gaines, Blare Tittle, Christi Cooper, Cecilia Favella

**December 3**  
 Birthday - Shell Haynes, Bethany Harris, Mrs. Mike Hergert, Kevin Harris, Francisco Lozano, Jewell King, Alvin Auld, Mark Taylor, Jenny Neff  
 Anniversary - Mr. & Mrs. Joe Baca, Mr. & Mrs. Bob Skinner, Mr. & Mrs. Dave Hand, Mr. & Mrs. Elbert Dorton, Mr. & Mrs. John Haynes

**December 4**  
 Birthday - Chris Spivey, Lynn Stedje, Denise Ferguson, Heather Gikas, Kristy Easley, Imogene Baker, Joyce Duncan, Tim Fletcher, Amber Newman, Kristina Christian, Jeff McClure, T.J. McClure, Aleta Jackson  
 Anniversary - Kent & Tammy Benton, Mr. & Mrs. Cecil Ralston

## 1999 Annual Christmas Pageant Continues as a Family Holiday Tradition

The Annual Christmas Pageant presented by Paramount Terrace Christian Church at the Civic Center Auditorium has established itself as one of the premiere family-oriented holiday traditions in the entire tri-state area.

The Christmas Pageant portrays the true meaning of Christmas by telling the life story of Jesus Christ with the spectacular use of music and drama. Dramatic lighting and special effects enhance the audience's experience, but it is the simple message of the love, forgiveness and acceptance that Christ brought to this world that touches their hearts and soul. The Pageant takes the audience back 2,000 years to experience the life of Christ.

Featuring new music and a completely new script every year, the Pageant always remains fresh and exciting. This year the Pageant is entitled "Come Just As You Are" and is told from the viewpoint of the prodigal son and his older brother.

The dates for this year's presentations are Friday, December 17th, through Monday, December 20th. Evening presentations are at 7:30 p.m. with Saturday and Sunday afternoon matinees at 3:00 p.m.

Tickets are free and can be obtained Tom the Music Ministry Office located at the east entrance of the church at 4000 Mays Ave beginning Monday, November 29th. For further ticket information? call (806) 371-3023. For other Pageant information? call the Music Ministry office at (806) 353-6615.

### NEWCOMB HOUSE BED & BREAKFAST

122 S. Hazelwood • (806) 659-3123  
 Now taking reservations for NEWCOMB HOUSE BED & BREAKFAST - Call for available time and prices. Great place to stay for family reunions, graduations, weddings, wedding night, anniversaries, etc. Available also for small club meeting, dinner parties, etc. Special arrangements available upon request. NEWCOMB HOUSE has three bedrooms, kitchen (fully equipped), bath, living and dining room - great for home away from home with room to move about. Also a special plus is storm shelter with access through the utility room.  
 Call Linda Latta at 659-3123 for reservations or more information.

## HAPPY THANKSGIVING

from  
**All Occasion Flowers**  
 202 N. Bernice (across from the Post Office)  
**659-5180**  
 We will be closed from Thursday, November 25th through Sunday, November 28th.



## Thank You

Our most heartfelt thanks for each prayer, thought, and wish on my behalf during the surgery, chemo and radiation. It seems to be working. We appreciate all the cards, calls, food, visits, and most of all the prayers and each kindness. What a truly wonderful place to live and what would we do without you. All was can say is thank you everyone and God bless you all.

Sincerely,  
 Anne and Rue Sanders

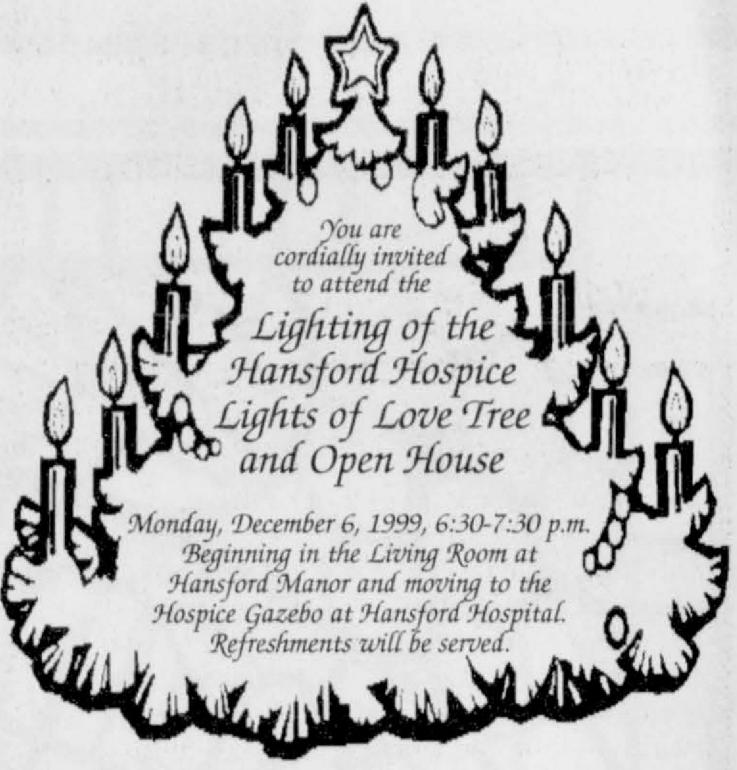

## Palo Duro Supper Club

Daily Lunch Buffet  
 Sunday-Friday  
 11:00 a.m. - 2:00 p.m.  
**\$5<sup>97</sup>**

Friday Buffet - Fresh Water Catfish  
 Buffet is all-you-can-eat, and includes salad bar  
**Kitchen Closes at 9:00 p.m.**

Palo Duro Supper Club  
 22 S. Archer • 659-2232 • Spearman, TX

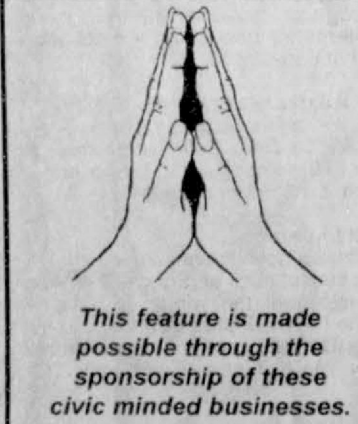

This feature is made possible through the sponsorship of these civic minded businesses.

**BOXWELL BROS. FUNERAL HOME**

**COLUMBIA Medical Center of Pampa**  
 One Medical Plaza  
 Pampa, Texas 79065  
 (806) 665-3721

Compliments of  
**G&G FOODLINER**  
 516 Main • Gruver, TX  
 733-2471

**Bartlett's Ace Hardware**  
 105 W. Broadway • Gruver, Texas  
 (806) 733-2404

**BERRY CLEANERS**  
 DAN DESIMONE - OWNER  
 Phone 659-3122 • P.O. Box 1017  
 207 Main St. • Spearman, TX

## Hansford Hospice Highlights

### Coping with Grief During the Holidays

submitted by Rev. Ken Cole

Family gatherings. Tokens of thanks and gifts of joy. Food overflowing the tables. Logs crackling softly in the distance. Holidays trigger happy memories with every sight and sound. But it is precisely at these happy times when the loss of a loved one can be felt the strongest. It is a time to remember what is missing.

"Rather than being times of family togetherness, sharing and thanksgiving, the holidays can bring feelings of sadness, loss and emptiness for many people who have experienced death," according to Dr. Alan Wolfelt, noted author and grief educator.

"Since love does not end with death, holidays can renew this sense of personal grief, a feeling of loss unlike that experienced in the routine of daily living. And, though society encourages everyone to join in the holiday spirit, it can be hard, as memories of the one who has died come rushing back with full force."

In addition to clergy, many people turn to their community funeral home director for information on coping with grief. Funeral directors continue their services beyond the funeral itself and are an excellent resource for books, free pamphlets, seminars, workshops and special programs around the holidays.

No simple guidelines exist to take away hurt, but some things can be done to help people better cope with grief during this joyful, yet painful, time of year.

Healing is a personal experience that takes time. So, be tolerant and compassionate with yourself as you continue to heal.

*Dr. Wolfelt serves as director of the Center for Loss and Life Transition in Fort Collins, CO, and has authored several books on understanding and coping with grief.*

**"When medical science can no longer add more days to live, hospice adds more life to every day."**

For more information, contact your local Hospice organization at 659-2535.

Let us replenish the seed of faith through . . .  
 DAILY BIBLE READING, PRAYER & REGULAR CHURCH ATTENDANCE

<p><b>Spearman</b></p> <p><b>Apostolic Faith Church</b>              822 S. Dressen • 659-2870              Sunday School: 10 a.m.              Worship &amp; Children's Church: 11 a.m.              Sun. Eve./Youth: 6 p.m.              Wed. Prayer Mtg: 7 p.m.              Wed. Children's Choir: 7 p.m.              Pastor - Edward Owens</p> <p><b>First Assembly of God</b>              401 N. Bernice • 659-2295              Sunday School: 9:30 a.m.              Worship: 10:35 a.m.              Kid's Church: 10:35 a.m.              Evening Worship: 7 p.m.              Wed. Worship: 7:30 p.m.              Youth: 7:30 Wednesday              Pastor - Walter Greaser, Jr.</p> <p><b>First Christian Church</b>              (Disciples of Christ)              29 S. Bernice • 659-2036              Sunday School: 9:45 a.m.              Worship: 10:50 a.m.              Evening Bible Study              Worship: 6:30 p.m. Sun.              Minister - Joseph Weak</p> <p><b>First Baptist Church</b>              123 N. Bernice • 659-5557              Sunday School: 9:45 a.m.              Worship: 11 a.m.              Evening Worship: 7 p.m.              Wed. Fellowship Meal: 6 p.m.              Wed. Disc. Time: 6:30 p.m.              Wed. Youth Mtg.: 8 p.m.              Pastor - Rick Patrick              Youth/Ed. Min. - Brian Foster</p> <p><b>Church of Christ</b>              121 S. Haney • 659-3244              Sunday Bible Class: 9:45 a.m.              Worship: 10:30 a.m.              Evening Worship: 6 p.m.              Bible Study Wed.: 7:30 p.m.              KRDF Radio Program              Living W/Christ: 7:50 a.m.              Minister - Leonard Harper</p> <p><b>Sacred Heart Catholic Church</b>              901 Roland • 659-2792              Sat. Night Mass: 5:30 p.m.              Sun. Mass: 9 a.m. - English              (aired on KRDF-FM 96.3)              Sun. Mass: 11:30 - Spanish              1:30 p.m. - Gruver - Christo              Rendiator Mass - Spanish              Rev. Scott Raef</p>	<p><b>Trinity Fellowship Church</b>              717 W. 7th Ave. • 659-2671              Sunday School: 9:30 a.m.              Worship Service &amp; Children's Church: 10:30 a.m.              Pastor - Johnny Taylor</p> <p><b>First Presbyterian Church</b>              (Worships with Lutheran)              1021 Cotter • 659-2033              Sunday School: 9:45 a.m. at Lutheran Church              Worship: 11 a.m. (alternates monthly between Lutheran &amp; Presbyterian Church Bldg.)              Pastor - Beverly Cook</p> <p><b>Faith Lutheran Church</b>              (ELCA)              1101 Bernice • 659-2252              (Worships with First Presbyterian Church)</p> <p><b>First United Methodist</b>              407 S. Haney • 659-5503              Sunday School: 9:45 a.m.              Worship: 8:30 &amp; 11 a.m.              Jr. High Youth: 5 p.m. Sunday              High School: 6 p.m. Sunday              Kids Club: 3 p.m. Wed.              Pastor - Ken Cole</p> <p><b>Union Church</b>              31 S. Endicott • 659-2644              Sunday School: 9:45 a.m.              Worship: 10:45 a.m.              Evening Worship: 6 p.m.              Bible Study: 7 p.m. Wed.              Pastor - Bill Sparks</p> <p><b>Fellowship Baptist</b>              1102 S. Archer • 659-2783              Sunday School: 10 a.m.              Worship: 11 a.m.              Sun. Evening Worship: 6 p.m.              Youth/Adult Serv.: 7:30 Wed.              Pastor - Gene Foster</p> <p><b>Primera Mision Bautista</b>              502 E. 7th • 659-3991              Sunday School: 9:45 a.m.              Worship: 11 a.m.              Evening: 6 p.m.              Wed. Prayer Meeting: 7 p.m.              Thurs. Visitation: 7 p.m.</p> <p><b>Maranta Eim. Iglesia de Cristo</b>              303 N. Bernice              Worship: Thursday - 7:30 p.m.              For questions, call Raymond Godinez at (316) 624-1057</p>	<p><b>Gruver</b></p> <p><b>First Baptist Church</b>              402 E. Broadway • 733-2411              Sunday School: 9:45 a.m.              Worship: 10:50 a.m.              Disciple Training: 6 p.m.              Sunday Prayer Meeting: 7:30 p.m.              Wednesday Pastor - Scott Curry</p> <p><b>Church of Christ</b>              209 King • 733-2760              Sunday School: 9:30 a.m.              Worship: 10:20 a.m.              Evening Worship: 6 p.m.              Wed. Worship: 7:30 p.m.</p> <p><b>First Christian Church</b>              510 King • 733-2960              Sunday School: 10:00 a.m.              Sunday Worship: 11 a.m.              Youth: 7:30 Sunday              Adult Bible Study: 7:30 Sun.              Wed. Bible Study: 8:00 p.m.              Pastor - Gary Gurnoff</p> <p><b>Oso Lutheran Church</b>              (ECLA)              6 Miles West &amp; 12 Miles North of Gruver              339-7709              Sunday School: 9:45 a.m.              Worship: 11 a.m.</p> <p><b>Gruver United Methodist</b>              Broadway &amp; Garrett              733-2651              Sunday School: 9:45 a.m.              Worship: 8:30 &amp; 10:50 a.m.              Eve. Worship &amp; UMY: 6 p.m.              Pastor - Jerry Moore</p> <p><b>Spanish Cristo Redentor Church</b>              Sunday Mass: 1:30 p.m.              Friday Evening Mass              Summer - 8:00 p.m.              Fall/Winter - 7:30 p.m.</p> <p><b>Morse</b></p> <p><b>Morse Baptist Church</b>              733-2757              Pastor - Mike Martin</p> <p><b>Waka</b></p> <p><b>Waka Church of the Brethren</b>              435-4598</p>
--	--	--

<p>Compliments of . . .  <b>AGCO</b>              of Spearman, Inc.              "See you in Church"              659-3751</p>	<p><b>PRAIRIE MOTORS INC.</b>              Hwy. 207 South • P.O. Box 430              Spearman, Texas 79061 • (806) 659-2541              www.prairiemotors.com</p>
<p><b>C.O.'S SUPPLY CO.</b>              Plumbing &amp; Tire Sales &amp; Service              421 W. Kenneth • Spearman, TX              659-3781 or 659-3555</p>	<p><b>Palo Duro Supper Club</b>              22 S. Archer • Spearman              659-2232</p>
<p><b>Morse Implement &amp; Auto Supply</b>              "Join us in church this week"              Tom Dortch 733-2668              P.O. Box 89 • Morse, TX 79062</p>	<p><b>Interstate Bank, ssb</b>              322 Main • P.O. Box 146              Spearman, TX • 659-2559</p>

# LAUGH AND LIVE



by Gary C. Smith  
gcs@arn.net

## Why We Eat Turkey on Thanksgiving

A Pilgrim woman told her husband it would be nice to invite the Indians over for dinner to thank them for all their help since the arrival at Plymouth Rock. She asked him to go hunting and catch a nice big pheasant so they could have a celebration. The husband, having just gotten off the boat, wasn't much of a hunter, but he did his best and set a snare along a small path in the woods.

A short while later, a pheasant came down the path and noticed the circle of strings. "Gee," it said, "That looks like a trap. Someone could get hurt in one of those." And the pheasant gingerly stepped around the trap.

Soon, another pheasant came down the path and saw the snare. "Gosh!" it said. "A bird could get caught in one of those. These things shouldn't be left lying around!" The pheasant carefully stepped around the trap and went on its way.

Then, a turkey came down the path. Upon seeing the snare, it said, "Wow! A trap! I wonder if it works ..."

This Thanksgiving, while we are eating turkey, we do not have to be "turkeys." We do not need to be uninformed and thoughtless.

While we are giving thanks and feasting, let us take just a moment to think about those who do not have the luxuries that we enjoy.

Everyday, enough people die of starvation to fill 300 jumbo jets. Half of those people are children.

Although we have plenty, there are those who are doing without.

We might not be able to end hunger in the world today, but in God's name, let us not forget.

Until Next Time,  
May God Bless.  
GCS

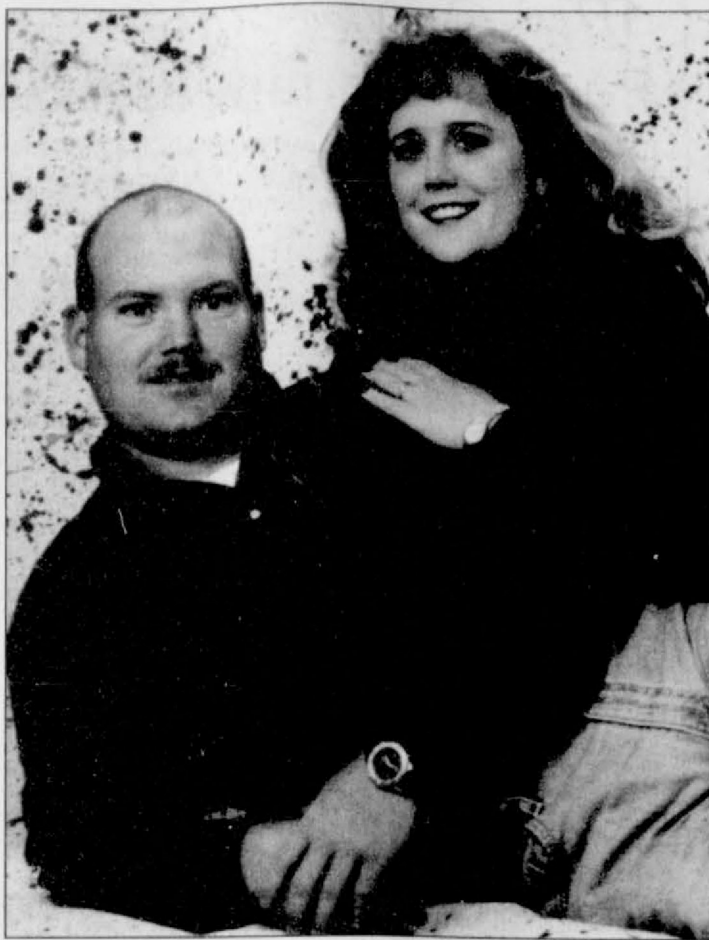

## Engagement Announcement

Mr. and Mrs. Terry Porter of Wichita Falls, TX are pleased to announce the engagement of their daughter, Cecely Sue Porter to Stephen Dwayne Birkenfeld, son of Mr. and Mrs. Wayne Birkenfeld of Seymour, TX.

The ceremony will take place on May 6, 2000 at Our Lady Queen of Peace Church in Wichita Falls, TX.

## Bridal Registry

Kara Townsen & Jason Bentley - Dec. 4th

Gina Kunselman & Cody Coleman - Dec. 11th

Kristin Dunnihoo & Doug Pack - Jan. 8th

Maria Ochoa & Luis Carbajal

Gina Hamilton & Matt Jones

Samantha Beasley & Chad Wilkerson

Ronda Renner & Leonard Haynes

### Celebrate

Gifts for all your celebrations!  
203 Main St. • Spearman, TX

(806) 659-3350

1-800-663-8026

## For The Bride & Groom

Come by and let us help you set up your special gift table

### Couples Currently Registered

Kara Townsen & Jason Bentley - Dec. 4th

Gina Kunselman & Cody Coleman - Dec. 11th

Gina Hamilton & Matt Jones

Maria Ochoa & Luis Carbajal

Kristin Dunnihoo & Doug Pack

Samantha Beasley & Chad Wilkerson

314 Main  
659-2141

**Gordon's**  
DRUG

Spearman,  
Texas

# Thoughts

by Gary Ellsworth

I was cleaning debris, damaged leaves, and flowers from my flower garden at the Baptist Church when, from behind me, I heard the voice of a friend say, "Are you going to dig it up and start over?" It was a few days after the hail storm we had back in the summer and the flowers had been practically stripped down to the stems. They looked sad.

I stood up and turned to my friend and told him that I thought I could see some "fresh" growth on some of the plants and I was going to give them a liberal dose of Miracle Grow and try to salvage them.

He just shook his head and got into his car to leave.

As I stood there, I realized that we sometimes give up on people that have fallen upon hard times or make bad choices and end up in trouble. Especially young people.

How many times have you heard this: "That kid will never amount to anything" or "Why doesn't somebody do something with him/her?" You know what I mean.

Well, like flowers, people need a good dose of Miracle Grow every now and then. In fact, every day. It's called encouragement.

Look again at that word: en-

COURAGE-ment. Kids need positive reinforcement.

My mom was telling seven-month-old Corbin the other day that he was a good boy and I said that he knew that. She calmly reminded me that he needed to hear that all the time.

She's right. When we are displeased with our kids (or people), it's nearly always their actions, not the person, that raises our ire. Back to the flowers. A few weeks later, that same fellow walked by as I was watering the now flowering plants.

"Orange," I said.

"What", he said.

"Orange," I said again, smiling.

"OK, I'll bite," he responded.

"Orange, what?"

"Orange you glad I didn't give up on 'em and dig 'em up?" I said.

Again, he just smiled and turned to get in his car. He was still smiling as he drove off. When you look at a young person, look beyond what you may define as "damaged," like weird hair, pierced body parts, strange clothing, a somewhat questionable past, a smart mouth, or ... and look for new growth. Then, go from there.

Until next time, remember to place the hedge around our kids.

## HANSFORD HAPPENINGS

### Barnes Medical Fund Established

A medical fund has been established at First National Bank for Doug and Shannon Barnes.

### Musical Jam Session

The Musical Jam Sessions at the Golden Spread Senior Citizens Center in Spearman are again underway on the first Thursday of each month. These sessions are open to everyone who plays an instrument, sings, or just enjoys listening. If you like to listen, sing-along, or just pat your foot to the music, you will enjoy these jam sessions. The Golden Spread Senior Citizens invite everyone to join them at the Senior Citizens Center, 502 S. Brandt, from 7:00-9:30 p.m. the first Thursday of each month. If you know musicians in nearby towns, please invite them to participate. For more information, call Kathy at 659-3966.

### Wesley United Methodist Church Festival of Arts & Crafts

The Wesley United Methodist Church will be honoring its 19th Annual Festival of Arts and Crafts on December 4, 1999 from 9 a.m. to 5 p.m. at the Community Center in Hereford, TX. Only a limited number of booths are available, with applications being screened. Booth fee is \$10.00. Applications may be obtained by writing to Ellen Collins, 801 Miles St., Hereford, TX 79045 or call (806) 364-0774.

### Panhandle Crisis Center

The Panhandle Crisis Center offers services free of charge to men or women who are victims of domestic violence, whether physical or verbal. The Panhandle Crisis Center offers counseling, support, and information to these victims, plus a shelter to those who feel themselves to be in danger at home. Help is available 24 hours a day, at 435-5008. For more information, call from 9:00 a.m. to 5:00 p.m. For those who must call long distance, the toll-free number is 1-800-753-5308.

### You Can Teach!

Everyone can be a part of community education. No degrees or diplomas are needed to teach non-credit classes for the Spearman Community Resource Program. In this type of learning experience, anyone can teach. If you have knowledge or expertise you would like to share, You Can Teach! If you are interested in teaching a class, please call the Community Resource Office at 659-3233.

### Hansford Hospital Auxiliary Luncheon

The Hansford Hospital Auxiliary will be hosting their luncheon on November 29th at 11:30 a.m. at the Palo Duro Cafe. Immediately following the meeting, they will adjourn to the Hospital and Manor to decorate for Christmas. Anyone interested is invited to attend.

### Windmill Lighting

The Southwestern Pioneer Windmill Association has asked Chris Deakin of Deakin Electric to furnish a bucket truck on Sunday, November 28th, beginning at 1:00 p.m., to help light the windmills. This was planned in an effort to help those who have adopted a windmill to have the truck available on a specific day. This will help everyone reach the highest parts of the windmills. For more information, contact Gina Gillispie at 659-5555.

### O Holy Night Live Nativity

The Spearman Retail Merchant's Association will sponsor O Holy Night on Sunday, December 5th at 7:00 p.m. on the courthouse square. This program is a live nativity with local choirs and individuals participating. For more information, contact Gina Gillispie at 659-5555.

### Southwestern Pioneer Windmill Association

The annual meeting of the Southwestern Pioneer Windmill Association will be held on Monday, November 29, 1999 at 12:00 noon at the O'Loughlin Center, 502 S. Brandt. Lunch will be served by the Spearman Lions Club at a cost of \$3.00 per person.

### Faith Angels

The youth group of the Trinity Fellowship Church is accepting \$10.00 donations for Faith Angels at Dollar General on Saturday, November 20th to help raise \$150 for each child to go on a missions trip to Mexico. They will leave on December 26th and return on the 31st. This will be a spiritual experience for these youth. The little Faith Angels are Beautiful little Christmas Ornaments made by the children themselves. For more information, call Toni Cantu at 659-2717 or Audra Thomas at 659-3354. Thank you and God bless!

### At the Lyric Theatre . . .

113 Main St. • (806) 659-2812 • Spearman  
Open: Friday, Saturday & Sunday Only

Check us out on the web at: [hollywood.com](http://hollywood.com)

### Drive Me Crazy

PG-13  
Melissa Joan Hart  
Adrienne Grenier

Screen 1 - 7:30 p.m.

### Double Jeopardy

R  
Tommy Lee Jones  
Ashley Judd

Screen 2 - 7:30 p.m.

Adults - \$6.00; Children & Senior Citizens - \$4.00

No one under 17 admitted to "R" rated movies without parent or legal guardian

## The Hansford County Reporter-Statesman

213 Main Street • Spearman, TX 79081  
Phone - (806) 659-3434 • Fax - (806) 659-3368

Open Monday-Thursday (Closed Fridays)  
9:00 a.m.-12:00 p.m. & 1:00-5:00 p.m.

Member Texas Press Association  
and Panhandle Press Association



### Serving Spearman, Gruver and Morse and all of Hansford County

Published weekly in Spearman, TX  
Owned and operated by Gary & Catherine Smith

Gary Smith - Publisher • Catherine Smith - Editor  
Harletta Carthel - Assist. Publisher

Contrib. Writers: Helen Fisher, Dorothy Hudson, Mildred Lewis & Jeff Beedy  
Contrib. Photographers: Mark Schoenhals, Allen Varnon & Charley Johnson

### Annual Subscription Rates

In Hansford County - \$20.00 • Out of County - \$25.00

Advertising and Story Deadlines: Monday - 5:00 p.m.

Periodical Postage Permit: USPS 509660  
Postage paid in Spearman, TX

### Letters Policy

The Hansford County Reporter-Statesman welcomes letters to the editor on any subject. All letters must be signed and will be published with the name of the writer. Letters must include an address and telephone number for verification. Letters should be kept at a reasonable length. The editor reserves the right to edit all letters. Any letter may be rejected for publication without reason. Letters that are libelous and/or slanderous will not be published. The deadline to submit letters is noon on Monday. Letters may be mailed to: Catherine Smith, Editor, Hansford County Reporter-Statesman, 213 Main Street, Spearman, TX 79081.

### Publication Policy

The deadline to submit news and advertising to The Hansford County Reporter-Statesman is Monday at 5:00 p.m. Items accepted after the deadline will be published at a later date, as time and space permit. Publication of all items is at the discretion of the editor.

# Among The Neighbors

by Helen Fisher

Many are the old friends of Jo Larson who will welcome the opportunity to visit her here on the Friday after Thanksgiving.

She expressed a desire to return to Spearman one more time so her son and daughter-in-law, Mike and Rita Larson will be bringing her in a van. Her nurse will accompany.

Dickie Allen will have open house for her after lunch on Friday after Thanksgiving. Dickie lives at 8 Golden Circle and welcomes all.

\*\*\*\*\*

Ora Lee Blackburn reached her 87th year on November 5th. Friends Estella Arjona and Elvonna Davis observed it by taking her out to lunch. She enjoyed opening the many cards.

Another friend, Grace Simpson, took her to Amarillo the following Monday and they went into a new restaurant for lunch. When they entered, she saw her daughter, Bodil Bradley of Hereford, and some grandchildren and great-grandchildren.

They sang "Happy Birthday" and she blew out the candles and received gifts.

She returned to Hereford with Bodil, then they went to Tulsa to attend a baby shower. It was for Bodil's granddaughter, a daughter of Susan Hutchison Ownbey. The expected baby will be a great-great grandchild for Ora Lee.

She returned to Amarillo and her granddaughter, Adrienne, of Spearman brought her home.

Ora Lee has continued to receive birthday cards and letters up to date and is touched by them. She simply cannot send thank you notes to each as she is not up to writing. She says she looks over each one and thinks of her friendship with the sender, and expresses her appreciation for the thoughtfulness and the warm relationship with each.

\*\*\*\*\*

A welcome note arrived from Dorcas Collard, who is in Midland, MI, near her son Randy and Vickie Collard. She mentions that she is pleased to keep up with Spearman friends through the Reporter-Statesman.

She announces the following regarding her daughter, D'dee, a 1967 graduate of Spearman High.

D'dee Collard and Donald Bagwell were united in marriage on August 20, 1999. The informal ceremony was held on a lookout point in the forest of the Adirondack mountains in New York state.

Attending the bride was her brother, Randy Collard of Midland, MI. Attending the groom was his sister, Liz Bagwell Gree of Scottsdale, AZ.

D'dee is a Pediatric Nurse Practitioner and is Professor of Nursing at Maria College in Albany, NY.

Donald's profession is in Forest Service. He owns Spruce Mountain Wood Works in Warrensburg, NY.

Parents of the bride are Dorcas Collard, Spearman and the late George Collard. Parents of the groom are Don Bagwell of Scottsdale, AZ and the late Jean Bagwell.

\*\*\*\*\*  
The swallows may have

returned to Capistrano, but the finches have not returned to Spearman; no info as to when, or if they will return. If Flavil Ayers is correct (and Flavil is never incorrect) and they have migrated west of the Palo Duro for more and better victuals, that is puzzling. They have been well fed here, so well fed that some of those who feed them had to cut back on their own rations to supply the birds. Grated that the Gruver folk are noted for their generosity - there has to be a different explanation. Could it be that the birds sensed some impending disaster coming from the east?

Whatever the reason, Flavil could earn local gratitude if he'd turn them around and head them back east!

\*\*\*\*\*  
Dwayne and Donnie Mitchell are back after spending four days at Niagra Falls. They flew there last week and took lodging at a place about 100 yards from the Falls. They had an excellent view of the sights as well as the constant sounds.

They toured old Fort Niagra, drove to the Erie Canal and enjoyed all the country views.

\*\*\*\*\*  
A pre-Thanksgiving weekend was a pleasure of the family of Rick and Karen Patrick, when her brother and sister-in-law, Bryan and Joyce Jones visited them.

Bryan is the music director of the Central Baptist Church of Italy, TX and honored the congregation here in the First Baptist Church with a solo. Especially enjoying their visit were Tyler and Evan, little sons of the Patricks.

\*\*\*\*\*  
Linda Winegarner returned home Sunday after undergoing laproscopic surgery at Baptist St. Anthony's. Before this modern technique, the same surgery would have required at least a 10-day hospitalization, but she stayed only overnight. She is hopeful of returning to her duties as school nurse in ten days.

\*\*\*\*\*  
Report on the weather from November 15th-22nd by Dwayne Smith: The high was on November 17th at 83 degrees; the low was on November 22nd at 32; no precip.

While Dwayne doesn't promise, he hopes to have a more interesting report next week.

\*\*\*\*\*  
The community waited with anxiety as the list from College Station was released with the names of the student casualties of the bonfire disaster. There are many from the county attending the university, however none were injured. A complete list of local students at A&M was not available for this column.

\*\*\*\*\*  
For this community there is an endless list of blessings for which we can give thanks, including no concerns for hurricanes, earthquakes, floods, forest fires, riots, dishonest local officials, etc. We can also be thankful for our many local volunteers.

A bountiful Thanksgiving to all!  
\*\*\*\*\*  
To report items, call 659-3468.

# The Gruver Grapevine

by Harletta Carthel

Thanksgiving Service Held  
Coming together in the spirit of the first Thanksgiving, the Gruver community gathered on Sunday night in the First Baptist Church for a Thanksgiving service sponsored by the Ministerial Alliance.

James Kinniard, minister of the Gruver Church of Christ, presented the message which urged Christians to be courageous and steadfast as a new millennium begins. Also taking part in the service were Gary Gumfory of the First Christian Church, Jerry Moore of the United Methodist Church, and Scott Curry of the First Baptist Church.

Following the service a time of fellowship was held with refreshments provided by the ladies of the First Baptist Church.

\*\*\*\*\*  
City Tests New Water Well  
A new city water well dug at 108 West Seventh Street was tested last week with an output of 1000 gallons per minute. The well will be in operation as soon as pumps are set and lines are connected.

\*\*\*\*\*  
Simon to Crown New Queen  
Steffany Simon, accompanied by her mother, Joyce, will be in Corpus Christi over the weekend for the upcoming Farm Bureau Convention. Steffany, the 1999 Texas Farm Bureau Queen, will be crowning this year's contest winner of the annual pageant.

\*\*\*\*\*  
Student Council Meeting  
The GHS Student Council had 100% attendance at the District 1 Student Council Meeting held last Wednesday at the Civic Center in Amarillo. Accompanied by their sponsor, Shell Haynes and teacher Debbie Odom, the group consisted of seniors Dallas Henson, Janae Watley, Dan Odom, Kyle Barkley, Annie Mayhew, and Sean Cone; juniors Brooke Beville, Brooke Salmans, and James Crow; sophomores Kade Carthel, Sarah Moore, and Evan Schmidt; Freshmen Sammi Johnson, Wade Stewart, and Amy Watley.

While sponsors attended a workshop, students heard representatives of the Amarillo Police Department speak on gangs and gang crimes.

\*\*\*\*\*  
Fletcher Coaches WT Team  
1988 GHS graduate Tim Fletcher was the coach of the ninth grade boys basketball team of West Texas High School which played the Gruver JV Red in the Perryton tournament last week.

While the Fletchers live in Gruver, Tim is employed by West Texas schools, and his wife Jennifer is

employed by Borger Schools.

\*\*\*\*\*  
FFA Teams Compete  
Four Gruver FFA teams competed in area competition on Saturday in Clarendon. Placings for the teams were the Senior Chapter Conducting Team - 11th., Junior Chapter conducting Team - 8th., Quiz Team - 11th., and Radio Team - 8th.

\*\*\*\*\*  
Christmas Greenery Being Sold  
The GHS Student Council is selling fresh evergreen wreaths, cedar garlands, centerpieces, door swags, pine cones, holly, and bows. If you would like to purchase any of the items, contact a student council member (listed earlier in this column) or stop by GHS room 111 between 9:45 - 10:30 a.m. or 3:30 - 3:45 p.m. any school day. Supplies are limited.

\*\*\*\*\*  
Get Well Wishes  
Ida Hendricks continues to recuperate at home following recent surgery.

\*\*\*\*\*  
Frances Cearley had tests in Amarillo Tuesday for possible heart blockage.

\*\*\*\*\*  
Val Winger received a good report on heart testing he underwent last week in Amarillo.

\*\*\*\*\*  
Lamb to Lead at Banquet  
GHS junior Chase Lamb, the Top of Texas District FFA President, will preside over the organization's annual banquet on Monday, December 6 in Pampa.

\*\*\*\*\*  
Sports  
Hounds  
Gruver 73, Spearman 32 (November 15)  
Villalobos 6, Grotegut 2, Shoulders 10, Cone 13, Odom 24, Armes 4, Schneider 3, Hart 6, Johnson 4.

\*\*\*\*\*  
Hounds 42, Fritch 53 (November 19)  
Villalobos 6, Shoulders 3, Cone 4, Odom 16, Armes 4, Schneider 5, Hart 6, Johnson 3.

\*\*\*\*\*  
Lady Hounds  
Gruver 53, Spearman 60 (November 15)  
Boyd 3, A. Watley 1, Griffin 5, T. Yanke 6, L. Johnson 4, Stavlo 14, Shults 7, and Mayhew 13.

\*\*\*\*\*  
JV Boys (Black)  
Gruver 48, Spearman 23 (November 15)  
Salazar 5, Drentcher 2, Howe 5, Hernandez 5, Weller 2, Stewart 2, Carthel 6, Acker 3, Duggan 4, Ehrenberg 8, Clift 4.

\*\*\*\*\*  
Perryton Tourney  
Gruver JV Black 28, Fritch 35, Swink 2, Howe 1, Hernandez 2, Weller 11, Carthel 4, Drentcher 6, Clift 2.  
Other tourney games not available

\*\*\*\*\*  
JV Hounds Red  
Perryton Tourney  
Gruver 42, Fritch 43  
Schmidt 10, Stewart 2, Cookenour 2, Perez 10, Duggan 7, Cruz 2, Casdorff 4.

\*\*\*\*\*  
JV Red 22, West Texas High 37  
Schmidt 2, Beville 3, Stewart 2, Casdorff 4, Cruz 4, Cookenour 4, Duggan 3.

\*\*\*\*\*  
JV Lady Hounds  
Gruver 33, Spearman 52  
Holt 2, B. Lowe 2, B. Yanke 2, Clift 2, Cazares 2, Perez 7, S. Johnson 2, S. Moore 2, Bass 6, Christian 1, Sherrill 5.

\*\*\*\*\*  
Perryton Tourney  
JV Girls 20 Perryton 33  
Holt 6, Perez 5, Moore 2, Bass 7

\*\*\*\*\*  
JV Girls 17, Borger 26  
Morris 2, Holt 4, B. Yanke 5, Perez 2, Bass 4.

\*\*\*\*\*  
Perryton Tourney  
Ninth Grade Girls-  
Second Place  
Ninth Grade Girls 39, Fritch 32, B. Lowe 4, Clift 3, Cazares 8, S. Johnson 9, Swink 13

\*\*\*\*\*  
9th Grade Girls 41, Pampa 20  
Clift 8, Cazares 8, S. Johnson 12, Christian 4, Swink 4.

\*\*\*\*\*  
9th Grade Girls 24, Stratford 24  
Cazares 13, S. Johnson 6, Christian 2, Swink 5.

\*\*\*\*\*  
9th Grade Girls  
Championship Game  
Gruver 31, Dumas 51  
S. Johnson 11, Christian 13, Swink 7.

\*\*\*\*\*  
Eighth Grade Hounds 24,  
Shamrock 29  
Red 2, C. Weldon 6, Puebla 8, Sherrill 2, Reed 2, Luciano 1, Clawson 2, Slough 1.

\*\*\*\*\*  
Seventh Grade Boys 28,  
Shamrock 15  
Renick 2, Irwin 2, L. Williams 2, Winger 10, Cooper 6, Dillard 2, Te Beest 4.

\*\*\*\*\*  
Eighth Grade Girls 43,  
Shamrock 5  
Grotegut 2, Burnam 4, Hart 5, Armes 8, Huerta 2, Myatt 6, Goad 14, Bryson 2.

\*\*\*\*\*  
Seventh Grade Girls 32,  
Shamrock 9  
Gift 3, Watkins 4, Gaspar 5, Finley 8, Hernandez 4, Osbourne 2, Reid 2, J. Montgomery

\*\*\*\*\*  
Backtracking  
Jerry Moore should have been listed as a visitor rather than a member at the last GISD School Board meeting.

\*\*\*\*\*  
New Teachers Begin  
Gruver High School has two teachers filling in for the remainder of the semester. They are Krista Davis who is teaching physics and introduction to physics, and Shelley Womble who is teaching senior English

\*\*\*\*\*  
Christmas Plans Discussed  
Plans are being made at GHS for the final day of school preceding the Christmas Holidays. Tentative plans include a morning Christmas play, a band concert, and possibly a holiday party with students bringing food items. GHS Principal Kip Bullock has also suggested moving the "bonfire" GHS to the front of the high school building and adorning it with Christmas lights.

## Monogramming

available at  
**Jo's This 'N' That**  
214 Main St. • Spearman  
**659-3999**  
**Personalization &  
Custom Computer  
Designs Available**

## Liberal Monument & Memorial Co.

BRANCH OF ALVA MONUMENT CO.  
ROCK OF AGES DEALER  
Buddy Sams, owner.... Cheryl Tomlinson, Manager

Visit Our Showroom at  
1100 S. Kansas, Ste E  
Southgate Mall  
Liberal, Kansas  
Hours 9-5 Mon-Fri

Serving Kansas, Oklahoma & Texas for 93 years  
(316) 624-4211 toll free # 888-654-9318

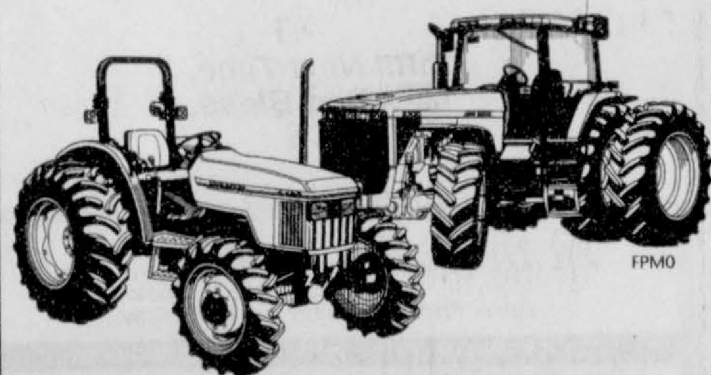

**Use Farm Plan<sup>®</sup>  
for Genuine JD<sup>™</sup> tractor  
parts and service today.  
Pay 180 days later.**

- 180 days No-Payments/No-Interest.
- For Genuine JD tractor parts, RemanSelect<sup>™</sup> engines, engine overhaul kits, engine parts and service.
- For Farm Plan Preferred Card customers only.

See your John Deere parts or service manager for details. If you don't have a Farm Plan Preferred Card, ask how you can get one today!

\*Subject to Farm Plan approval and John Deere dealer participation. Offer expires February 1, 2000. \$1,000 minimum purchase required.

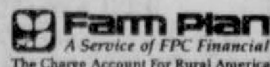

### HANSFORD IMPLEMENT COMPANY



Mike Cudd - General Manager  
Hwy. 207 S. • P.O. Box 518  
Spearman, Texas 79081  
(806) 659-2568 • 1-800-753-1511



A full-service John Deere Dealership.

Happy  
Sweet 16  
Love,  
Mom, Dad  
Derek & Jared



Homes For  
\$200<sup>00</sup> Per Month

**HUGE SELECTION  
MUST REDUCE INVENTORY!**

- Multiple lenders offers better rates
- 5% down & low monthly payments
- 10 year warranty on ALL new homes
- OUR homes include set up & delivery
- Trade in's welcome
- Over 27 years of proudly serving the Panhandle area

**Plus, Large selection of  
previously owned homes...  
and money talks!**

Ask about our FREE Vacation Package!

**We'll  
Treat You  
Right!**



**COLONIAL  
HOUSING, INC.**

Visit 4634 Ama Blvd East  
Open daily  
Monday-Sunday

**800-633-3955  
806-294-7974**

## 50th Wedding Anniversary Card Shower for Wayne & Floydean Shook

Please send best wishes or memories by December 15, 1999 to: Wayne & Floydean Shook, c/o Rhonda Stafford, 918 Powell, Dumas, TX 79029.

You are cordially invited to a

**Bridal Shower**

honoring

**Kara Townsen**

bride-elect of Jason Bently

Saturday, December 4, 1999

10:00-11:30 a.m.

in the home of Ginger Pittman, 508 S. Roland

# Lynx Hammer Hamlin

by Jeff Beedy

Spearman traveled to Plainview on a beautiful night for football to take on the Pied Pipers of Hamlin in the area game of the high school playoffs. Spearman has been no stranger to the playoffs the last few years and that experience paid off Friday night. The Lynx found out early that they could run right at Hamlin and that is what they did as they won the game 29-17. Behind a great offensive line, the Lynx rolled up 288 total yards that were all on the ground. Spearman will play Sonora next week in the regional game at Lowery field in Lubbock at 7:30. Sonora who is undefeated, beat Seagraves 21-14 in the area game.

Spearman had a good crowd on hand and that crowd should increase as each week goes by. The defense rose to the occasion as they contained the Hamlin quarterback and their big running back. Hamlin could have been very explosive, but the Lynx D (defense) would not let Hamlin much past the line of scrimmage all night long. The Pipers were held to three first downs through the first three quarters. The Lynx came ready to play and they were not going to be denied. Jordan Brock hurt his ankle the first play of the game and did not see any action the rest of the night. Hopefully with another week of healing, he will be ready for Sonora. Hang in there Bucko!

Spearman won the toss and elected to receive as the wind was not a factor. The Lynx started their first drive on their own 24 yard line. Spearman played hard-nosed football all night long as they ran right at Hamlin. They moved the ball out to the Hamlin 42. On 3rd and 4, Dusty Barber ran for a first down to the Hamlin 37. Spearman kept the ball on the ground and had a 1st and 10 from the 12. On 3rd and 3 from the 5, John Brock ran up the middle and was inches short of a first down. On 4th down, Brock ran off tackle for a first down at the 1 yard line. Aaron Winegarner ran a bootleg around the left end on the next play for the touchdown with 4:06 left in the first quarter. Teddie Whitefield's PAT kick was good and the Lynx led 7-0.

Hamlin started their drive on their own 26. On 3rd and 10, Homer Munoz put the pressure on the QB and caused him to throw an incomplete pass and the Pipers had to punt. Spearman started on their own 49 after a short punt. The Lynx continued to grind it out on the ground. After all they were making 4 to 8 yards a carry so they didn't have to worry about going to the passing game. They drove down to the Hamlin 10 with a first and goal. Winegarner was sacked

for a big loss on 2nd and 7 back to the 18 yard line. Hamlin stopped the Lynx on 3rd and long, and the Lynx settled for a 28 yard field goal by Teddie Whitefield. That made the score 10-0 with 8:35 left in the first half.

The Pied Pipers started their next possession on their own 26 after being tackled by Edward Vasquez. Vasquez has done a great job on the kickoff because he is in on almost every tackle on the kickoffs. Hamlin could not move the ball and went 3 and out and had to punt back to the Lynx. Spearman could not move the ball on this drive and had to give the ball back to the Pipers.

Hamlin started this possession on their own 31 with 5:01 left in the half. They converted on 3rd and 1 from their own 40. Then they converted again on 3rd and 9 from their own 46 with a completed pass down to the Spearman 36 with 1:16 left in the half. They completed another pass over the middle and ran down to the 6 yard line with :13 left. Spearman held on the next play and Hamlin kicked a 22 yard field goal with one second left in the half. The half ended with the score 10-3 in favor of the Lynx.

Spearman came out the second half ready to play football. They had to kick off to Hamlin and they started on their own 29. On 3rd and 15 from their own 24, Teddie Whitefield, Josh Schumann, and Jared Shufeldt smothered the QB for a big loss and Hamlin had to punt.

The Lynx did not waste much time on this drive as they started from the Hamlin 39. The Lynx drove down to the 20 and were facing a 4th and 3. Spearman ran a reverse to Kelsey Henton who ran to the 14 and a first down. Two plays later, Winegarner ran a bootleg around the right end from 11 yards out for the touchdown with 5:59 left in the 3rd quarter. The PAT was good and the Lynx increased their lead to 17-3.

Both teams could not move the ball on their next possessions and they exchanged punts. Hamlin started this drive on their own 19 yard line with :44 left in the third quarter. On the first play from scrimmage, the Pipers fumbled and Brock was there for the recovery at the Hamlin 24. Few plays later, Barber ran to the 1 yard line for a first down. Brock dove over the line on the next play for the TD with 10:13 left in the game. The PAT failed and the Lynx led 23-3.

Hamlin started from their own 25 on this drive and immediately moved the ball out to their own 40. They completed a couple of passes and had the ball at the Lynx 25. Two plays later with 1st and 10 at the 12, Barber sacked the QB at

the 16. On 3rd and 10, Barber again dragged the QB from behind after a short gain. On 4th and 6 from the 8, the Pipers found an open receiver in the end zone for the TD with 6:31 left in the 4th quarter. The PAT was good and the score was 23-10 Spearman.

The Pipers tried an on-side kick, but Jeremy Mackie was there to make the recovery at the Spearman 48. Spearman drove to the Hamlin 35 yard line in two plays. On the next play, Brock ran the sweep around the left end for 35 yards and another Spearman touchdown with 5:05 left. The PAT failed and the score was 29-10.

Hamlin took the ball on their next possession and completed a couple of passes and converted once on 4th down and finally put the ball into the end zone with 1:47 left in the game. The PAT kick was good and the Lynx led 29-17. The Lynx recovered another on-side kick and then had to punt back to Hamlin, but they could not get the ball into the end zone before time expired. The final score was Spearman 29 and Hamlin 17.

The Lynx played very well tonight and did what they had to do to win the ball game. We had a good crowd and I appreciate every one that came to the game and I know the players do, too. We need every one to come to the game this week in Lubbock because every game gets a little tougher and these young men need our support. Lynx, I know you can do anything that you set your mind to do. Keep working hard and get mentally prepared and go win regional! Let's do away with the Lowery jinx this year! Remember, this time of year, every game could be your last so play to the best of your ability and leave everything on the field. Do not have any regrets! Good luck Lynx!

**Statistics**  
**Rushing:** John Brock 21-126 yds 2TD; Dusty Barber 15-94 yds; Aaron Winegarner 10-46 yds 2 TD; Kelsey Henton 2-16 yds; Edward Vasquez 1-0 yds; Miguel Ceballos 2-6 yds  
**Passing:** Aaron Winegarner 0-2

**Total Yards:** Spearman 288; Hamlin 212

**Players of the Week**  
 Offense-Clayton Vanderburg  
 Defense-Dusty Barber

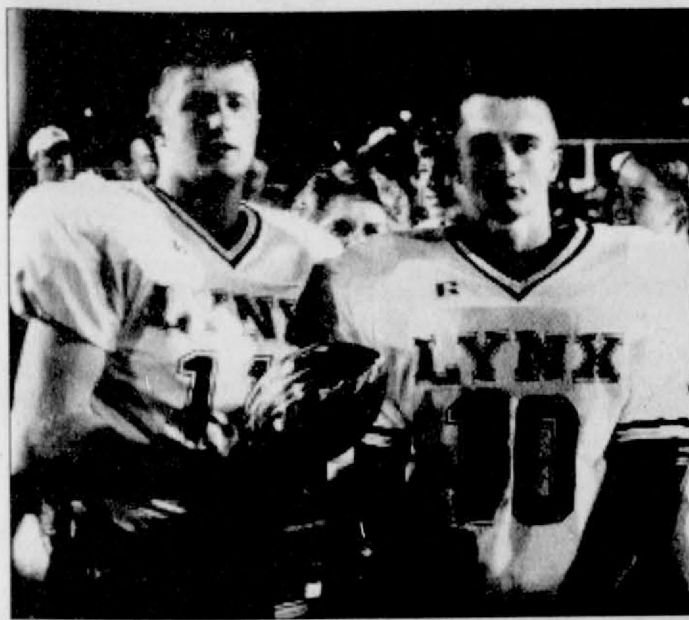

## Cross Country Academic All-District Announced

by Jeff Beedy

The cross country academic all-district list has been announced and Spearman was very well represented.

The Lynxettes that made academic all-district are: Halee Beasley, Monica Cantu, Jessica Crossland, Amber Elliott, Cheryl Gibson, Mindee Gillaspie, Cindy Goodman, Brooke Lesly, Haley Lombard, Nicole Lozano, Chelsea Nollner, Amber Ramon, Clara Shieldknight, Adrienne Simpson, Camille Smith, Lucy Villa.

The Lynx making the list include: Adam Cherry, Randy Duffy, Garrett Griffin, and Colton Miller.

These athletes need to be commended because athletics take up a lot of time and for them to make the academic all-district list is very impressive. Getting a good education should come first and making your grades need to be a top priority. I am glad to see that all of you have your priorities in order. Great job!

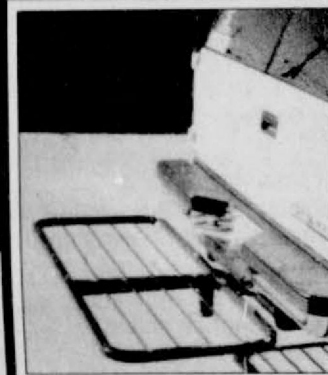

## Factory Direct - \$99

E-Z Cargo by E-Z Products for your suburban or SUV. Pins into hitch receiver. When not in use it can be carried up, making a guard for the rear of vehicle, or can be stored.

When you need just a little extra, E-Z /Cargo is the answer. Handy for camping gear, things that might soil inside of vehicle, things too large for inside, or just for a tailgate party!

(806) 659-2467

## TOP TEN REASONS

### To Rent Videos vs Pay Pay View

10. You can stop a video rental any time you want for any reason.
9. You can watch a video rental again (at no charge) as soon as it is finished.
8. Rewind the video again and again to memorize that great line.
7. Fresh air and exercise for couch potatoes on the way to the video store.
6. When you're at the store, check out the special promotions.
5. Someone else at the store can tell you about your choice, or make a recommendation.
4. There is a wider selection at the video store.
3. You can always rent it before you see it on Pay Per View.
2. If your cable goes out, you can still watch a video.
1. Watch what you want, when you want!

### Video Garden

210 Main Street • Spearman, Texas  
 Open 4-10 p.m., Monday-Saturday; 1-8 p.m. on Sunday

### Farm Lube Special!



## Premium Quality Lubricants for Farm, Home & Industry.

Phillips 66 Lubricants meet or exceed most major manufacturers' performance requirements.

**HG Tractor Fluid Super HD II**  
 MOTOR OIL

AVAILABLE AT  
**GOLDEN SPREAD SALES CO.**  
 (806) 659-3776  
 414 S. Hwy. 207 • Spearman, TX

Happy



THANKSGIVING

We will be closed from Thursday, November 25th- Sunday, November 28th, for the Thanksgiving Holidays.

**MURMUR'S CAFE**

100 S. Roland • 659-3580 • Spearman

As Little As

**\$300<sup>00</sup> a Month!**

- Prices to fit your pocketbook homes to fit your family
- Low down payments & monthly payments
- 10 year warranty on ALL new homes
- OUR homes include set up & delivery
- Trade in's welcome

Plus, Large selection of USED HOMES UNDER \$5,000.

Money Talks!

Let's Deal Your Way Today!

AMERICAN NATIONAL HOMES

800-294-7974

4800 Amarillo Blvd East • 806-374-4433

## Anita's Video Madness

317 Main Street • Spearman, TX

Announces the Opening of

**Simple Simon's Pizza**

Wednesday, December 1, 1999

11 a.m.-10 p.m. - Everyday

Come in and try our fresh, hot out of the oven pizza made to order.

Pizza • Dessert Pizza • Bread Sticks  
 Hot Wings • Calizone • Stromboli  
 Sandwiches • & Much More

It's "Easy To Do"

Call 659-9991 and place your order.

Drive up window available in back.

Deliveries to homebound, businesses and school. Keep watching for our city-wide delivery service.

For your entertainment and those hunger needs, come to Anita's Video Madness

Home of

**Simple Simon's Pizza**

Competitive Prices!

# Maxwell/Franklin Wed

Diane Maxwell of Spearman and Lee and Gwen Franklin of Hurst, Texas, are pleased to announce the marriage of their children, Lindy

and Brian, in a private ceremony on October 1, 1999, in Okmulgee, OK. The wedding was performed by the bride's grandfather, Henry Maxwell. The bride is the daughter of the late James Maxwell.

On October 30, 1999, a reception in the couples honor was held at Thistle Hill Mansion in Fort Worth. Relatives and friends of the couple were served a champagne brunch buffet and were entertained by a harpist.

Among relatives attending the reception were Martin Maxwell of Chicago, IL, brother of the bride, and Eloise Renner, grandmother of the bride. Also attending were Phillip and Lynna Renner, Randie and David Baumann of Tomball, TX, Amy, Jay, Erin, and Lauren Holland of Austin, and Audra Holland of Houston.

After a honeymoon in Hawaii, the couple is at home in Dallas, where the bride is a photographer for Blunck's Studio and the groom is a software developer for Homecomings Financial.



Lindy and Brian Franklin



by Dorothy Hudson

Lake Depth - November 22, 1999 - 54.16 feet

That is down 3 inches from last Monday. I am surprised that it is holding this well.

Jim's Report: A slow week at the Lake. There was only one camper, Chris and Shelley Goodson, now of Dalhart, fish at night some. This week Chris threw a net for shad and only caught one, but that one was bait for a 5# catfish. Shad are hard to find in the winter. They caught other nice catfish and two big crappie.

There were a few boats out on Sunday. Some used the office side boat ramp, but it will not be in service much longer. A Bald Eagle was seen in one of the dead trees in the Lake for the first time this year. Ducks are also moving out from the creeks to the main body.

Thinking of ducks, Amy and Daniel Harris told me they had been seeing some wood ducks on

their end of the Palo Duro. John Tvetven in Bards of Texas writes of wood ducks, "Many of the world's birds exhibit remarkable beauty, but few can equal the iridescent rainbow splendor of this most colorful of ducks."

At best, these ducks are uncommon in the Panhandle other seasons, but in the winter they are irregular, meaning not recorded every year but they may occur in numbers. It and the painted and indigo bunting are at the top of my list of "hope to see" birds.

Helen Fisher seems to think I should know what has happened to her house finches. Ours are gone, too, but I have a theory after reading Flavil Ayers letter in last week's paper. They are going where they are fed. They like sunflower seeds, with black ones first choice. Do you have a feeder out, Helen? I don't.

Around 1940 these pretty little birds were being trapped in the West and sent to New York and sold as "Hollywood finches" to

live the rest of their lives in cages. This illegal practice was stopped by government agents. All native American species are protected by the Migratory Bird Treaty that bans their capture and sale.

**Are You A Victim of Domestic Abuse, Violence or Sexual Assault . . . Physical, Emotional or Sexual?**

**Call Toll Free 1-800-753-5308**

We are in Spearman each Wednesday afternoon at the First Presbyterian Church, 1021 Cotter. We can see individuals from Hansford County anytime upon request. We operate a safe place for victims and their children to stay in times of crisis.

**Panhandle Crisis Center**  
Serving Hansford, Lipscomb & Ochiltree Counties  
317 S. Main • Perryton, TX  
Memorials Accepted

## O Holy Night Live Nativity

Sunday, December 5, 1999 • 7:00 p.m.  
Spearman Courthouse Square

6:50-7:00 Keyboard - Bonita Reimer  
7:00 Third Grade Choir  
Methodist Choir  
Clarinet Solo - Jenny Bartley  
Candy Boxwell  
Scripture  
Luke 2:1-5 In those days ... was expecting a child  
"O Little Town of Bethlehem" - First Baptist Choir (Mary & Joseph arrive - Tika and Shawn Farrar)  
Luke 2:6-7 ... No room for them in the inn  
"Away In A Manger" - Gary & Cathy Smith (Baby Jesus, Mary and Joseph in stable)  
Luke 2:8-14 And there were shepherds ... peace to men.  
"Angels We Have Heard on High" - FBC Choir (Angels declares good news to shepherds)  
Candy Boxwell, angel - Kelcee Rex  
Luke 2:15-19 When the angels ... pondered them in her heart.  
"Silent Night" - First Christian Church Choir (Shepherds arrive at stable)  
Matthew 2:1-12 After Jesus was born ... by another route.  
"We Three Kings" - FCC Choir (Wise Men arrive at stable with gifts)  
Luke 2:20 The shepherds returned ... had been told.  
"Joy to the World" - Combined Choirs  
"Go Tell It On The Mountain" - Gary Smith  
Closing Prayer Gary Smith

ALI participants be at the Courthouse by 6:30 p.m.

Because most people need their cellular phones for more than just a once-a-year sleigh ride.



**Kenneth "Santa" Claus**  
Toy design engineer, commercial sleigh driver, philanthropist.  
Extensive on-the-job travel requires a cellular service plan with Double Airtime minutes, at least one night a year.

Dobson Cellular, with a wide variety of calling plans, makes a great gift.

**Holiday Special**  
**Get Double Airtime**  
for a limited time.

100 Minutes	200 Minutes	160 Minutes	320 Minutes	220 Minutes	440 Minutes
\$29 <sup>99</sup>	\$36 <sup>99</sup>			\$49 <sup>99</sup>	



Under the tree or as a stocking stuffer, Dobson Cellular makes a great gift! You can give the security and convenience of cellular, and it's guaranteed to fit. Plus, with our digital service, they'll also get Caller ID, longer battery life, and clearer calls. And no matter if you're constantly on the road, or rarely leave the neighborhood, there's a calling plan to fit the way you talk, your mom talks, your sis talks, your brother talks...you get the picture.

And now for a limited time, get Double Airtime minutes, for the length of your contract on plans of \$29.99 or higher!

Ask about our TalkUSA™ plans that give you 48 state coverage for one low rate!



**DOBSON CELLULAR SYSTEMS**

Hey - It's Up To You.™

For these or other great offers, call 1-800-882-4154 or stop by:

<b>BOOKER</b> Central Sales & Service Dale Pulpan (806) 658-4486	<b>Hy-Tech Communications</b> (806) 274-7452 <b>W. T. Services</b> (806) 273-2092	<b>DARROUETT</b> Duke Electronics (806) 624-2009	<b>Pompa Communications</b> (806) 665-1663	<b>PERRYTON</b> Ace Commercial Radio (806) 435-7131 Zink Consulting (806) 435-7200	<b>SPEARMAN</b> Cellular Communications (806) 659-3762	<b>WHEELER</b> Gary Burton (806) 826-5588
<b>BORGER</b> Dobson Cellular 218 Borger Shopping Plaza (806) 273-5656	<b>CANADIAN</b> Miller Pharmacy (806) 323-9135	<b>GRUVER</b> Gruver Ford (806) 733-2431	<b>Radio Shack</b> (806) 669-2253 <b>Wal-Mart</b> (806) 898-6090	<b>SHAMROCK</b> Stacy R. Morgan (806) 256-3030	<b>WELLINGTON</b> Langford Communications (806) 447-5174	
	<b>FAMPA</b> Dobson Cellular 2131 Perryton Parkway (806) 665-0500		<b>PAHHANDLE</b> Lans & Company (806) 537-3537			

Double minute offer available for a limited time, on new activations and is available upon credit check and activation. Double minutes applicable to home usage only. Double minute offer not applicable on TalkUSA™ plans or with other offer. Double minutes available on rate plans \$29.99 and above. Caller ID not available in some areas. Activation is billed as consecutive increments. Long distance, roaming, taxes, surcharges and other fees and conditions may apply. See store for more details. ©1999 Cellular One.

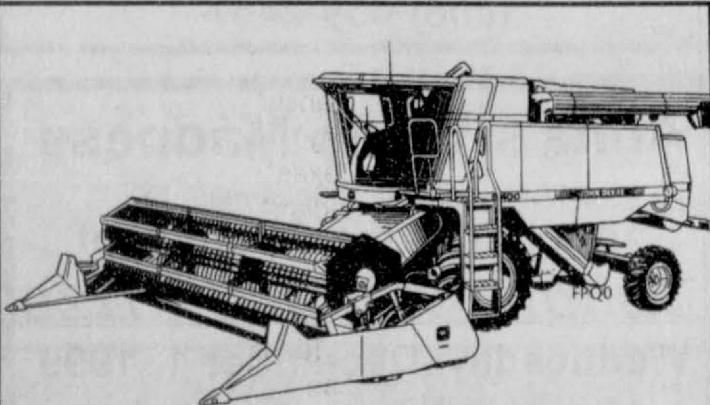

**Use Farm Plan® for Genuine JD™ combine parts and service today. Pay 180 days later.\***

- 180 days No-Payments/No-Interest.
- For Genuine JD combine parts, RemanSelect™ engines, engine overhaul kits, engine parts and service.
- For Farm Plan Preferred Card customers only.

See your John Deere parts or service manager for details. If you don't have a Farm Plan Preferred Card, ask how you can get one today!

\*Subject to Farm Plan approval and John Deere dealer participation. Offer expires February 1, 2000. \$1,000 minimum purchase required.



**HANSFORD IMPLEMENT COMPANY**

Mike Cudd - General Manager  
Hwy. 207 S. • P.O. Box 518  
Spearman, Texas 79081  
(806) 659-2568 • 1-800-753-1511



A full-service John Deere Dealership.

# Spearman Basketball

by Jeff Beedy

Class 4A Lady Harvesters came to town Saturday night and found out that our Lynxettes are for real. This was a close game from start to finish and the Lynxettes trailed most of the game until the 4th quarter. They trailed as many as 9 points in the 3rd quarter, but came blazing back in the 4th quarter to pull out the win 47-44. Coach Short said, "We played a little better. When we got down by 9 in the 3rd quarter and then came back, that showed a lot of heart. We made some big shots in the 2nd half and held on to win." He also said, "We got good defensive play off the bench. Camille Smith had a good defensive game." This game was a big win for the Lynxettes. Good job ladies! The Lynxettes' next game will be against Dumas on Tuesday in Dumas. The Varsity Lynxettes will play at 6:00 followed by the JV Lynxettes at 7:30. The JV Lynx will play at 6:00 followed by the Varsity Lynx at 7:30. Dumas has two gyms so there will be two games going on at the same time. Good luck Lynx and Lynxettes!

**Lynxettes vs. Pampa**  
 Date: 11-20-99 Place: Spearman Season Record: 2-0  
 Score by Quarters  
 Lynxettes 10 9 9 19 47  
 Pampa 11 14 6 13 44

**Individual Stats**

PLAYER	FGM	FGA	3PM	3PA	FTM	FTA	ASST	STL	OFF REB	DEF REB	REB	PTS
Ramon	0	0	0	0	0	0	1	0	0	0	0	0
Lesly	2	5	1	2	1	3	3	3	0	2	2	6
Smith	2	4	1	1	4	7	2	6	0	2	2	9
Simpson	2	2	0	0	1	2	1	1	2	0	2	5
Shieldknight	0	0	0	0	3	4	0	0	1	1	2	3
Beasley	2	9	0	2	4	6	2	2	0	0	0	8
Schnell	3	6	0	0	7	10	2	1	1	5	6	13
Winegarner	1	1	0	0	1	3	0	0	1	0	1	3

**Team Stats**

Spearman	Opponent
12	15
27	39
2	4
5	14
21	10
36	12
11	6
13	3
5	7
10	12
15	19
47	44

**Lynxettes vs. Gruver**  
 Date: 11-16-99 Place: Gruver Season Record: 1-0  
 Score by Quarters  
 Lynxettes 11 21 10 18 60  
 Gruver 10 14 12 15 53

**Individual Stats**

PLAYER	FGM	FGA	3PM	3PA	FTM	FTA	ASST	STL	OFF REB	DEF REB	REB	PTS
Ramon	5	2	1	0	2	1	1	0	0	1	1	5
Lesly	9	5	4	1	6	2	2	1	2	3	5	13
Smith	7	1	4	0	2	1	5	2	0	2	2	3
Simpson	7	1	4	1	2	0	5	0	1	3	4	3
Shieldknight	0	0	0	0	0	0	2	1	2	0	2	0
Beasley	7	1	1	0	0	0	2	4	3	4	7	4
Schnell	11	11	0	0	10	9	0	3	3	3	6	31
Winegarner	2	0	0	0	2	1	0	1	0	0	0	1

**Team Stats**

Spearman	Opponent
48	41
22	17
14	17
2	9
24	22
14	10
17	6
12	4
11	9
16	13
27	22
60	53

**JV Lynxettes vs. Gruver**  
 Date: 11-16-99 Place: Gruver Season Record: 1-0  
 Score by Quarters  
 Lynxettes JV 15 14 14 9 52  
 Gruver 4 2 10 17 33

**Individual Stats**

PLAYER	FGA	FGM	3PA	3PM	FTA	FTM	ASST	STL	REB	PTS
Lombard	6	4	2	1	2	2	1	1	6	11
Lozano	1	0	0	0	5	4	1	1	2	4
Nollner	4	2	0	0	0	0	0	1	2	4
Schumann	3	1	1	0	0	0	0	1	1	2
Gibson	4	3	0	0	0	0	0	1	1	6
M. Gillaspie	4	1	0	0	10	4	4	1	3	6
Whitefield	4	3	0	0	2	1	0	1	1	7
Elliott	1	0	0	0	2	2	0	1	3	2
L. Gillaspie	10	5	0	0	1	0	0	1	1	10

**Team Stats**

Spearman	Opponent
37	19
19	3
3	1
22	22
13	13
6	6
9	9
19	19
52	33

FGA - Field Goal Attempt; FGM - Field Goal Made; 3PA - 3-Point Attempt; 3PM - 3-Point Made; FTA - Free-Throw Attempt; FTM - Free-Throw Made; ASST - Assists; STL - Steals; OFF REB - Offensive Rebounds; DEF REB - Defensive Rebounds; REB - Total Rebounds; PTS - Total Points Scored

## Lynx Basketball Schedule

Date	Opponent	Time
Nov 20	Panhandle	8:00
Nov 23	@Dumas	8:00
Nov 30	@Trinity Fellowship	8:00
Dec 2-4	Miami Tourney	TBA
Dec 7	@Sanford-Fritch	8:00
Dec 9-11	Hugoton Tourney	TBA
Dec 14	Guymon	8:00
Dec 17	White Deer	8:00
Dec 28	Booker	8:00
Dec 30-Jan 1	Clarendon Tourney	TBA
Jan 4	Gruver	8:00
Jan 7	Boys Ranch*	8:00
Jan 11	@Sunray*	8:00
Jan 14	West Texas*	8:00
Jan 18	@Canadian*	8:00
Jan 21	Stratford*	8:00
Jan 25	@Boys Ranch*	8:00
Jan 28	Sunray*	8:00
Feb 1	@West Texas*	8:00
Feb 4	Canadian*	8:00
Feb 8	@Stratford*	8:00

## Lynxettes Basketball Schedule

Date	Opponent	Time
Nov 16	@Gruver	6:30
Nov 19	Pampa	6:30
Nov 23	@Dumas	6:30
Nov 27	@Dalhart	6:00
Nov 30	@Trinity Fellowship	6:30
Dec 2-4	Miami Tourney	TBA
Dec 7	Sanford Fritch	6:30
Dec 9-11	Hugoton Tourney	TBA
Dec 14	Guymon	6:30
Dec 17	White Deer	6:30
Dec 28	Booker	6:30
Dec 30-Jan 1	Clarendon Tourney	TBA
Jan 4	Gruver	6:30
Jan 11	@Sunray*	6:30
Jan 14	West Texas*	6:30
Jan 18	@Canadian*	6:30
Jan 21	Stratford*	6:30
Jan 28	Sunray*	6:30
Feb 1	@West Texas*	6:30
Feb 4	Canadian*	6:30
Feb 8	@Stratford*	6:30

## Lynx JV Basketball Schedule

Date	Opponent	Time
Nov 18-20	Perryton Tourney	TBA
Nov 23	@Dumas	6:30
Nov 30	@Trinity Fellowship	5:15
Dec 2-4	Gruver Tourney	TBA
Dec 7	Sanford-Fritch	5:00
Dec 9-11	Dumas Tourney	TBA
Dec 14	Guymon	5:00
Dec 17	White Deer	5:00
Dec 28	Booker	5:00
Jan 4	Gruver	5:00
Jan 7	Boys Ranch*	5:00
Jan 11	@Sunray*	5:00
Jan 14	West Texas*	5:00
Jan 18	@Canadian*	5:00
Jan 21	Stratford*	5:00
Jan 25	@Boys Ranch*	5:00
Jan 28	Sunray*	5:00
Feb 1	@West Texas*	5:00
Feb 4	Canadian*	5:00
Feb 8	@Stratford*	5:00

## Lynxettes JV Basketball Schedule

Date	Opponent	Time
Nov 16	@Gruver	5:00
Nov 18-20	Perryton Tourney	TBA
Nov 23	@Dumas	8:00
Nov 27	@Dalhart	4:30
Nov 30	@Trinity Fellowship	4:00
Dec 2-4	Gruver Tourney	TBA
Dec 7	Sanford-Fritch	5:00
Dec 9-11	Dumas Tourney	TBA
Dec 14	Guymon	5:00
Dec 17	White Deer	5:00
Dec 28	Booker	5:00
Jan 4	Gruver	5:00
Jan 7	Boys Ranch*	5:00
Jan 11	@Sunray*	5:00
Jan 14	West Texas*	5:00
Jan 18	@Canadian*	5:00
Jan 21	Stratford*	5:00
Jan 25	@Boys Ranch*	6:30
Jan 28	Sunray*	5:00
Feb 1	@West Texas*	5:00
Feb 4	Canadian*	5:00
Feb 8	@Stratford*	4:00

\*District Games

## TE CLINIC

1221 N. May • P.O. Box 1948 • Guymon, OK 73942  
(580) 338-1580

**HIANTO T. TE, M.D., F.A.C.S., S.A.G.E.S.**

- Certified American Board of Surgery
- Society of American Gastrointestinal Endoscopic Surgeons
- Laparoscopic Surgery
- Gastrointestinal Endoscopy

**DEBBIE CARVAJAL TE, M.D., F.A.A.P.**

- Certified American Board of Pediatrics
- Pediatrics (Infant - Child - Adolescent)
- Endocrinology - Diabetes
- Thyroid

**We listen to**  
**KRDF - 98.3 FM**

**Hot Country Stereo**  
**'Till Midnight**

*Save that Precious Time  
 for Family & Friends!*

Let the Catholic Women's Guild  
 do your holiday baking for you!

## Women's Guild Bake Sale

**Wednesday, November 24th**  
**Lowe's Marketplace**  
**8:00 a.m. until sold out**

- Pies • Cakes •
- Breads • Cookies •
- Lots of Goodies •

**Shop Early for Best Selections!**

### CORNER SERVICE STATION

**We pay attention to Details!**



**Time to winterize your vehicle!**

- Oil & Filter Changes
- Minor Repairs
- Vehicle Details (by appointment)
- Free pick up & delivery

101 Main Street • Spearman, Texas  
 (806) 659-2722 • Joe & Nita Bynum

### Engagement Announcement

John and Tami Kunselman wish to announce the engagement of their daughter, Gina Nichole Kunselman to Cody Scott Coleman, son of Sheri and Ken Coleman of Amarillo.

Gina is a 198 graduate of Spearman High School, and currently attends Amarillo College. She is employed at the Kitchen Gallery.

Cody is a 1994 graduate of Borger High School, and a 1998 graduate of Amarillo College with a Computer Information Systems degree. He currently attends West Texas State University and will graduate in May of 2000 with an Engineering Degree in Technology. He is employed at Corner Stone Testing.

A January 15, 2000 wedding ceremony is planned at the Ambassador Hotel in Amarillo. A reception will follow.

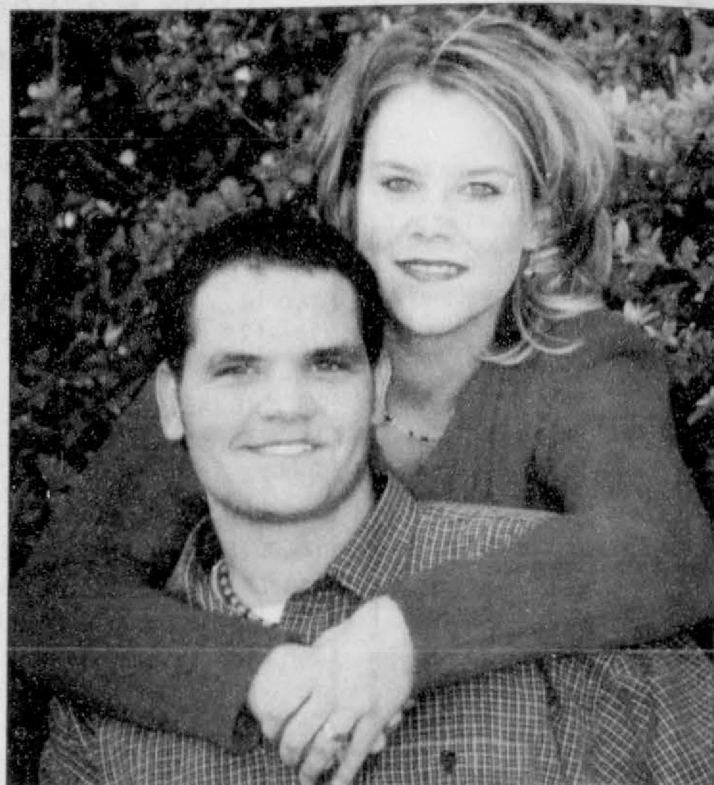

Cody Coleman and Gina Kunselman

#### DO YOU BELIEVE IN PRAYER?

**We do, too!**  
Call the Church of Christ Prayer Line anytime to make a prayer request.  
**659-5334**  
Requests kept confidential.

#### 300 minutes

**\$39.99\***  
FREE Nokia handheld phone for new subscribers  
\*12 month contract required

See us for details!  
**Country Cellular**  
Your CellularOne Dealer  
(806) 659-2541

#### Extra, Extra Photo Savings!

**FREE 2nd Set!** *Don't Forget to buy Kodak Film!*

3" **ALCO Advantage** Prints  
OR  
4" or 5" **Kodak** Prints  
PREMIUM PROCESSING

**Every Tuesday & Saturday!**

**ALCO Advantage**

Offer available on 3" Alco Advantage Processing or 4" or 5" Kodak Premium Processing prints. 3" prints from 110, 126, disc and 35mm film, 4" or 5" prints from 35mm film only. C-41 Process only. Not available on (Advanced Photo System - Advantix), Panoramic or 1/2 frame 135 film. Cannot be combined with any other offer.

DAILY: 9 a.m.-8 p.m. SUNDAY: 12-5 p.m.  
521 Hwy. 207 S. • 659-2600 • Spearman, Texas

## Thanksgiving Weekend

# SALE

Friday & Saturday  
November 26th-27th

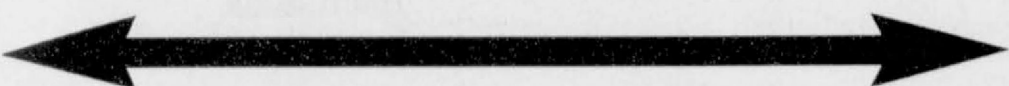

# 25% Off

- All Polo Jeans
- All Mens Shirts
- All Boys Shirts
- All Joe Boxer Shorts
- All Ties

- All adidas Shoes
- All Boss Jeans
- Mens Wrangler Riatas

# 25% Off

- All Ladies Clothing
- Ladies Wrangler Riatas

# 25% Off



221 Main Street • Spearman, TX  
659-3426

Enjoy  
Christmas  
Music

Eat  
Hot  
Dogs

*Celebrate the Holiday Season with Tradition*

**Family, Friends & First State Bank**

*Eat Lunch With Us*

*Wednesday, December 8th*

**11th Annual Christmas Hot Dog Cookout**

11 a.m.-1:30 p.m.

Come Join In The Fun!

**FSB**  
First State Bank

Strength is our Tradition...  
Service our Goal

Pictures with Santa  
11:30 a.m. - 1:30 p.m.

Member FDIC





# CONGRATULATIONS!

## SPEARMAN LYNX

### 1999 PLAYOFF BOUND

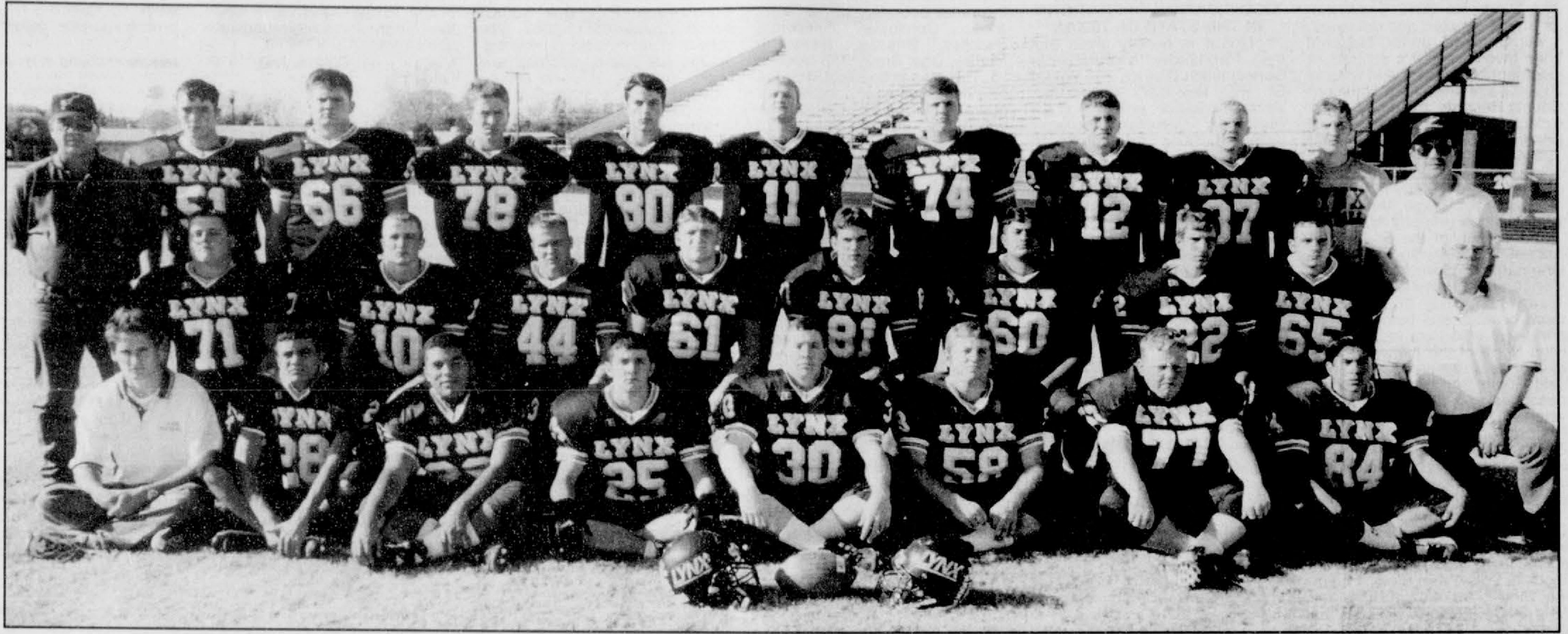

#### 1999 Varsity Lynx Football Team

(Back Row, L-R) Coach Ric Smith, Richard Varnon, J.D. Schufeldt, Josh Schumann, Mickey Schoenhals, Jordan Brock, Matt Davis, Aaron Winegarner, Kelsey Henton, Evan Cudd, Manager, Coach Jerry Bass; (Middle Row, L-R) Teddie Whitefield, John Brock, Dusty Barber, Clayton Vanderburg, Tlm Bynum, Homer Munoz, Ty West, Eric Eslick, Coach Doug Bowles; (Front Row, L-R) Coach Brian Beck, Steven Vasquez, Jimmy Gayton, Clayton Wilkerson, Jeramy Mackie, Reagan Renner, David Parker, Julian Villarreal

<b>First National Bank</b> Spearman, TX • 659-5544 member FDIC	<b>H&amp;H Credit Union</b> Stinnett, TX • 878-2452	<b>Interstate Bank, ssb</b> Spearman, TX • 659-2559 member FDIC	<b>D&amp;D Cattle Hauling</b> Spearman, TX • 659-2174	<b>First State Bank</b> Spearman, TX • 659-5565 member FDIC
<b>Watley Seed Co.</b> Spearman, TX • 659-3838	<b>C.O.'s Supply Co.</b> Spearman, TX • 659-3781	<b>Mark Sheets Truck</b> Spearman, TX • 659-2773	<b>Golden Spread Sales Co.</b> Spearman, TX • 659-3776	<b>Celebrate</b> Spearman, TX • 659-3350
<b>Lytic Theatre</b> Spearman, TX • 659-2812	<b>Hansford County Reporter-Statesman</b> Spearman, TX • 659-3434	<b>Rocking F Boot &amp; Saddle Shop</b> Spearman, TX • 659-3342	<b>Cargill Inc.</b> Spearman, TX • 659-3554	<b>Perryton &amp; Spearman Redi-Mix</b> Perryton, TX • 435-6836
<b>Vicky's Beauty Salon</b> Spearman, TX • 659-3531	<b>Debbie's Ready or Not</b> Spearman, TX • 659-3328	<b>Cates Men &amp; Boys Wear</b> Spearman, TX • 659-3426	<b>Clark Aerial Spraying</b> Spearman, TX • 659-2344	<b>B&amp;B Sales Co.</b> Spearman, TX • 659-2662
<b>Palo Duro Supper Club</b> Spearman, TX • 659-2232	<b>Speartex Grain Co.</b> Spearman, TX • 659-3711	<b>Spearman Equity</b> Spearman, TX • 659-2420	<b>Five Star Equipment</b> Spearman, TX • 659-3743	<b>Main Street Barber</b> Spearman, TX • 659-2280
<b>Farber Livestock</b> Spearman, TX • 659-3902	<b>Hansford Abstract</b> Spearman, TX • 659-2516	<b>L&amp;D Spraying</b> Spearman, TX • 659-5950	<b>IV's Hungry Cowboy</b> Spearman, TX • 659-5151	<b>Athena Energy Inc.</b> Spearman, TX • 659-2952
<b>H&amp;H Water Well</b> Spearman, TX • 659-5577	<b>Prairie Garden Flowers</b> Spearman, TX • 659-3329	<b>Spearman Chamber of Commerce</b> Spearman, TX • 659-5555	<b>Hi-Plains Auto</b> Spearman, TX • 659-2506	<b>Dr. James Pinkerton, DDS</b> Spearman, TX • 659-3315
<b>Lowe's Marketplace</b> Spearman, TX • 659-2522	<b>Spearman Booster Club</b> Spearman, TX	<b>Dairy Queen</b> Spearman, TX • 659-3324	<b>Corner Service Station</b> Spearman, TX • 659-2722	<b>D&amp;C Greenhouse</b> Spearman, TX • 659-5171
<b>Spearman Farm &amp; Auto Supply</b> Spearman, TX • 659-2588	<b>Gigot Agra Products Inc.</b> Spearman, TX • 659-3121	<b>Berry Cleaners</b> Spearman, TX • 659-3122	<b>J&amp;M Service Center</b> Spearman, TX • 659-5519	<b>Rod Sumner</b> Spearman ISD Superintendent
<b>Frontier Feedyard</b> Spearman, TX • 882-4251	<b>Sergio's Body Shop</b> Spearman, TX • 659-5217	<b>Hansford Implement Co.</b> Spearman, TX • 659-2568	<b>MurMur's Cafe</b> Spearman, TX • 659-3580	<b>Martin &amp; Associates Realty</b> Spearman, TX • 659-2425
<b>Jo's This N' That</b> Spearman, TX • 659-3999	<b>Kid's Stuff</b> Spearman, TX • 659-2608	<b>Kirk's Agency</b> Spearman, TX • 659-2794	<b>Panhandle Diner &amp; Deli</b> Spearman, TX • 659-3864	<b>Pizza Hut</b> Spearman, TX • 659-2547
<b>Safety Glass Co.</b> Spearman, TX • 659-2090	<b>Lady Fair</b> Spearman, TX • 659-3215	<b>John L. Hutchison, Atty.</b> Spearman, TX • 659-3703	<b>White House Lumber</b> Spearman, TX • 659-3792	<b>Boxwell Brothers</b> Spearman, TX • 659-3802
<b>JK Farm &amp; Ranch</b> Spearman, TX • 659-5959	<b>Transpetco I</b> Spearman, TX • 659-2596	<b>Boxwell Brothers</b> Spearman, TX • 659-3802	<b>Gordon's Drug</b> Spearman, TX • 659-2141	<b>Rico's Taqueria</b> Spearman, TX • 659-2785
	<b>Prairie Motors, Inc.</b> Spearman, TX • 659-2541		<b>Morse Implement</b> Morse, TX • 733-2668	

**LEGAL NOTICE**

**Notice of Sheriffs Sale  
The State of Texas  
County of Hansford**

By virtue of Writ of Execution issued out of the Honorable United States Bankruptcy Court, Northern district of Texas, on the 27<sup>th</sup> day of October 1999 by the Clerk thereof, in the case of Plaintiff:

National Loan Investors, L.P.  
vs.

Defendants:  
Willard McCloy and  
Beatrice McCloy

Cause Number 298-21403-JCA-7, Adv. No. 2012, and to me, as Sheriff directed and delivered, I will proceed under National Loan Investors, L.P.'s abstract of judgment lien recorded in volume 209 at page 146 of the Hansford County Records, to sell, at 10:00 o'clock a.m. on the 7th day of December 1999 which is the first Tuesday of said month, at the official door of the courthouse of said Hansford County in the City of Spearman, Texas, the following-described property to wit:

(a) A portion of the South Half S/2 of Section 1, Block 46, Original Grantee P.W. Henderson, Hansford County, Texas, containing 16.26 acres, more or less, and being all that portion of said tract located and lying North of the highway right-of-way as presently located over said South Half of Section 1 as described in a deed recorded in volume 61, page 600 of the Deed Records of Hansford County, Texas, save, except and reserving all oil gas and other minerals in and under and that may be produced from said property; and

(b) Lots in Morse, Hansford County, Texas: Lots 1-2 and 4-26 in Block 1; Lot 8 in Block 2; Lots 6, and 8-12 in Block 4; Lot 1 in Block 6; Lots 1-4 in Block 11; Lot 4 in Block 13; Lot 32 in Block 14; Lots 30-31 in Block 17; Lots 13 and 21-22 in Block 18; Lots 1-18 in Block 25; Lots 4-6 in Block 29;

Lots 5, 10, 11-16, 19-24 and 28-30 in Block 30; Lots 1-16, Block 34; and Lots 1-26 in Block 35.

Levied on this 8th day of November, 1999 as the property of Beatrice and Willard McCloy to satisfy, in part, a judgment amounting to \$1,535,722.12 with interest calculated at the rate of 10% per annum from the date of the judgment until January 27, 1999.

Given under my hand the 2nd day of November, 1999.

R. L. McFarlin, Jr.  
Hansford County Sheriff  
By: Pete Ochoa, Deputy

**NOTICE OF INTENTION  
TO CONDUCT WEATHER  
MODIFICATION OPERATIONS  
IN THE STATE OF TEXAS**

1. Notice is hereby given that the Panhandle Groundwater Conservation District, 201 W. 3rd St., P.O. Box 637, White Deer, Texas, contact person, C.E. Williams, General Manager (806/883-2501) has filed an application with the Texas Natural Resource Conservation Commission for a State permit to conduct weather modification operations to change or attempt to change the natural development of clouds for the purpose, objective, period, and by the method summarized herein below.

2. Panhandle Groundwater Conservation District submitted an application for a Texas Weather modification license on November 4, 1999.

3. The purpose of the weather modification operation is to increase rainfall, to affect water resources and agriculture. The period of the permit is: April 1, 2000 through March 31, 2003.

4. The proposed weather modification operation is to be conducted for and on behalf of the Panhandle Groundwater Conservation District, P.O. Box 637, White Deer, Texas 79097.

5. The proposed weather modification operation is to be carried out in both an operational area and a target area to cause the intended effects to occur only in the target area. The operational area is those portions of the following counties within 30 miles of the outer boundary of the target area: Ochiltree, Lipscomb, Swisher, Briscoe, Hansford, Hartley, Deaf Smith, and Moore.

6. The area to be affected by the proposed weather modification operation is the target area. The target area is the counties of Hutchison, Roberts, Carson, Gray, Wheeler, Armstrong, Donley, Potter, Randall, Collingsworth, Hall, Hemphill, Oldham, and Childress.

7. The methods and materials to be used in conducting this operation are summarized herein: A licensed meteorologist will select cumuliform clouds for cloud-seeding using a weather radar display, standard meteorological analysis, forecast techniques, observations, and plume dispersion models to initiate the release of the seeding particles, such as

silver iodide crystals, from one or two aircraft at cloud top or cloud base at a time calculated to affect the formation of cumuliform clouds.

9. Persons interested in knowing more about the technical aspects of the proposed operation should contact C.E. Williams, General Manager, Panhandle Groundwater Conservation District (806/883-2501) or the Water Planning and Assessment Division (512/239-0770) of the Commission.

9. A public hearing on this application may be called by mailing a petition that requests a hearing to the Executive Director, Texas Natural Resource Conservation Commission, P.O. Box 13087, Austin, Texas 78711-3087. The petition must contain (1) the signature, full name, address and phone number of each person requesting; (2) a statement that each person is at least 18 years of age and resides or owns property in the operational area; and (3) a description of each persons interest and how that interest would be adversely affected. Requests for hearing must be received by the Commission within 30 days of the last date the Notice of Intention is published in week one of the mandatory three-week period required by 289.71(j) of Commission rules. If at least 25 eligible persons make written request, the Commission shall hold a public hearing on an application prior to issuance of a permit. Individual members of the public who wish to inquire about the information contained in this notice, or to inquire about other agency permit applications or

permitting procedures, should call the TNRCC Office of Public Assistance, Toll Free, at 1-800-687-4040. For more information concerning citizen participation, contact Blas J. Coy, Jr., Public Interest Council, MC-103, TNRCC, P.O. Box 13087, Austin, Texas 78711-3087, (512/239-6363).

**NOTICE OF HEARING**

NOTICE IS HEREBY GIVEN to the public and to all interested persons that under the legal authority and jurisdiction of Title 2, Water Administration, Subtitle E., Groundwater Management, Chapters 35 and 36 of the Texas Water Code, and Section 27.031 of the Texas Government Code, the North Plains Groundwater Conservation District ("the District") will hold a hearing on December 3, 1999 at 10:00 o'clock a.m. in the District offices, 603 E. First Street, Dumas, Texas, area code (806) 935-6401, facsimile (806) 935-6633, to explain, and to hear comments on the establishment of civil penalties for violation of the District's rules which became effective on October 1, 1995.

The agenda for this hearing will be as follows:

1. Explanation of the necessity for civil penalties where there is a violation of the District's rules, including the existing injunction remedy.
2. Discussion of the statutory basis authorizing the imposition of civil penalties.
3. Discussion of the range of civil penalties being considered.
4. Explanation of policies which will be applied in the calculation

of civil penalties.

5. Comments from persons in attendance.

6. Discussion of Rule 15 (requiring a check-valve on each irrigation well on or before January 1, 2000).

The presiding officer may conduct the hearing in the manner the presiding officer deems most appropriate for the particular proceeding. The presiding officer has the authority for the particular proceeding to administer oaths to all persons presenting testimony; examine witnesses; ensure that information and testimony are introduced as conveniently and expeditiously as possible; conduct the hearing in an orderly manner; recess the hearing from time to time and place to place; exercise any other appropriate power necessary or convenient to effectively carry out the responsibility of the presiding officer.

Any interested person may appear in person or may be represented by counsel, hydrologist, engineer or other representative, provided the representative is fully authorized to speak and act for the principal.

PURSUANT TO SAID HEARING, the District will enter such civil penalties, resolutions and orders as in its judgment the evidence presented may justify, and establishing the effective date of such rules.

By: Richard S. Bowers  
General Manager  
North Plains Groundwater  
Conservation District



from  
**Prairie Garden Flowers**  
209 Main Street • Spearman, TX  
659-2212 • 659-3329

*We will be closed from Thursday, November 25th through Sunday, November 28th.*



Beauty Consultant  
**Leann Gillaspie**  
659-3889

*America's best selling brand*



**BBQ & STEAK HOUSE**  
14 S.E. Third in Perryton • 435-3945  
(Directly behind Interstate Bank)

**OPEN:** Monday-Saturday  
11 a.m. - 9 p.m.

**WATCH FOR CHANGES AT MONEY'S!**  
*Remember, We R-TH-PLC-2-B!*

**SECTION 26 BLK J.T. TWNG RR  
SURVEY, OCHILTREE CO., TX**

**FOR SALE**

FIRST NATIONAL BANK, SPEARMAN, TX IS OFFERING FOR SALE THE ABOVE DESCRIBED PROPERTY CONTAINING +/-648 ACRES OF PRIME IRRIGATED LAND.

FARM IS A FLAT SQUARE SECTION BORDERED BY F.M. RD 759 ON THE NORTH AND COUNTY ROAD #6 ON THE EAST. LOCATED IN ONE OF THE BEST WATER AREAS IN THE REGION, IT HAS 2 EXCELLENT WELLS. NO BUILDINGS OR MAJOR OBSTRUCTIONS FOR A SPRINKLER SYSTEM.

FNB WILL TAKE WRITTEN BIDS UNTIL DEC. 10th, 1999. MINIMUM BID ACCEPTED IS \$398,520 OR APPROX \$615 AN ACRE. TOP 5 BIDDERS OF MINIMUM BID OR MORE WILL BE INVITED TO A PRIVATE AUCTION WHERE THE HIGH BID OF THE FIVE WILL BE THE BEGINNING BID OF THE AUCTION.

FOR BID FORMS AND INFORMATION, CALL OR SEE DON TOWNSEN, PRES. FIRST NATIONAL BANK SPEARMAN, TX.

FIRST NATIONAL BANK  
BOX 337 \* 729 W. 7TH \* SPEARMAN, TX 79081  
PHONE: (806) 659-5544 or 1-800-583-4196  
FAX: (806) 659-5040  
MEMBER FDIC

**First State Bank**

*"Showing community support,  
dedication and service."*

First State Bank Christmas Cash Loans up to \$500 "INTEREST FREE" for 12 Months\*

Strength Is Our Tradition  
**SERVICE** Our Goal  
*Serving Hansford County Since 1917*



\* Gruver



First State Bank  
Spearman

\* Morse

Proceeds are issued in the form of  
**"First State Bank  
Christmas Cash Certificates"**  
redeemable at participating Hansford County Merchants



**First State Bank**  
Call or stop by for details  
**(806) 659-5565**  
Member FDIC

\*\$500, 0% APR, 11 monthly payments of \$41.66 and one payment of \$41.74, with approved credit

# CLASSIFIED ADS

**FOR SALE:**  
1995 Solitaire Mobile Home  
Have paid \$25,000 on an assumable loan. Will pay part of moving expense. Call days - (806) 898-0190 or nights - (806) 659-3934. 2(11-18-99)P

**HOUSE FOR SALE**  
706 Collier Drive - Brick home and 18x24 barn both with new roofs and siding trim for low maintenance. Home has newly installed tinted storm windows for lower energy costs. House has 3 bedrooms, 1 1/2 baths, one car garage, sunroom with ceramic tile. Kitchen has new dishwasher and a microwave oven. Home is updated and modern and is clean and ready to move into. All day and evening number - (806) 659-3498. 4(11-4-99)B

## HOMETOWN REALTY

We need your listings!  
We've almost sold out!

**2 Commercial Buildings**  
In shopping center - 48x100 and 24x100  
622 Barkley - Super Nice! 3 or 4 bedroom plus office, over 1,600 sq. ft., brick, corner lot, double garage, some hardwood floor, updated heat/air, roof & remodeled kitchen, covered patio.  
1004 S. Evans - 2 bed, 1 bath, carport, fenced yard, nice décor  
902 S. Drexler - 3BR, 1 3/4B, attached carport, storage bldgs., fenced back yard. \$42,000  
118 N. James - Siding, 3BR, 1B, large fenced yard+extra trailer lot, detached garage with utility, includes appliances.  
1005 S. Haney - 3BR, 1B, carport, rental potential! UNDER CONTRACT!

**COMMERCIAL**  
222 S. Main - Corner, basement, walk-in vault, office space, great location.  
**FOR RENT - 300 S. Main** - rear offices

**RESIDENTIAL LOTS**  
9th & Bernice - \$3,500  
708 Wilbanks - \$3,500

CALL Diana Hoover at  
800-755-4291  
Rex Hoover, Broker

Ask about the newest  
**FIRST TIME HOMEBUYER PROGRAM**  
and the  
**Down Payment/Closing Cost Assistance**  
For Qualified Buyers!

**Real Estate & Rental**  
Spearmen Property  
1108 Linn - 3BR, 1 3/4B, Garage  
811 S. Roland - 3BR, 1B  
213 S. Roland - 5BR, 2B  
1429 Gruver Hwy. - Remodeled 3BR, 1B  
19 N. Hoskins - 2BR, 2B/2 carports  
**Gruver Property**  
205 E. 10th - 5BR, 1 3/4B, Shop/Garage (2 car), 1.8 acres - available for limited time - REDUCED  
101 N. Cooper - 3BR, 2 3/4B, 2 Car/Gar.  
602 Womble - 2BR, 1 3/4B - REDUCED  
906 King - 4BR, 1B  
Rural Home - 3BR, 1B W/170 Acres  
401 Cluck - 2BR, 1B - REDUCED  
King & Hwy. 15 - Vacant Lots  
307 King - 3BR, 1 3/4B - REDUCED  
505 King -  
**Commercial Property**  
434 Main, Gruver - Corner Location  
432 Main, Gruver - Priced to Sell  
417 Main, Gruver - Good Location  
418 Main, Gruver  
Office Space for Rent  
**Real Estate & Rental**  
for all your real estate needs!  
Melinda McCullough (806) 733-5678  
Dawn Brown (806) 659-3063

**HOMES/LAND FOR SALE**

**FOR SALE:** 3BR, 2B, 1 car garage, central h/a with basement, 2800+ sq. ft., lg. kitchen & dining room, lg. covered patio on 41.6 acres with barns, pens, roping arena, lots of fruit trees and water pond - at Old Hansford. Call 659-3760, if no answer, leave message.  
**FOR SALE BY OWNER:** 1 1/2 mile west of Gruver on HWY 15 - 1993 Fleetwood Dblwide on 1 acre lot. 1866 sq. ft., 3BR, 2B, LR, den w/fireplace, large private fenced backyard. Call after 5:00 p.m. - 733-5437.

**FOR RENT/LEASE**

**FOR RENT:** 1BR apartment. Call 659-3260.  
**FOR RENT:** One bedroom apartment. Call 659-5519.

**BUSINESS OPPORTUNITY**

**EARN EXTRA INCOME** \$200-\$500 weekly mailing greeting cards. For more information send a self-addressed stamped envelope to: Universal, P.O. Box 0188, Miami, FL 33261.

**EMPLOYMENT**

**HELP WANTED:** Help wanted at Hands Enterprises Inc. Call 659-3911.

**WANTED**

**WANTED:** Kid's Korner, Inc. is looking for used port-a-cribs, high chairs and bouncy seats. Call Paige Burgin at 659-3399, Cindy Blackman at 659-3233 or come by Kid's Korner, 14 S. Haney Street.

**SERVICES**

**HOUSE SETTLEMENT?** Cracks in brick or walls? Doors won't close? Call Childers Brothers Stabilizing & Foundation Leveling. 1-800-299-9563 or (806) 352-9563 - Amarillo, TX.

**WE NOW HAVE DVD MOVIES & DREAMCAST GAMES!** Video Garden, 210 Main Street, Spearman, TX. 4(11-4-98)P

**AUTOMOBILES**

**FOR SALE:** 1974 Chevy Malibu 4DR - low mileage, good condition. Call 659-3058 or 659-2812.

**AGRICULTURE**

**FOR SALE:** Round bales, wheat hay, German Millet, red-topped cane. Call 659-2129.



**Hansford County's ONLY locally owned and operated Realty.**

Julie Martin: Broker - 659-2425  
Kym Williams: Assoc. - 733-5163

**NEW LISTING - SPEARMAN**  
1107 S. Haney - 3/7/1 updated kitchen and bath.

**IN SPEARMAN**  
1108 Wilmeth - 3/2/2 brick w/fireplace - Walk to football games!  
121 N. Brandt - lovely 3BR, 2B, 5-year-old manufactured home on landscaped lot.  
907 S. Archer - 3BR/1B + Storm Cellar  
1116 S. Town - 3BR/1 3/4B/1 + Lg. shop & yard  
526 S. Bernice - 3BR/1B/1CG ready to move in!  
717 Steel - 3BR/1 3/4B/2CG - new paint inside and out. REDUCED BELOW APPRAISAL.  
160 Acres - SE of County  
Lots: Make your dreams come true - build your own home on one of sev. lots

**IN GRUVER**  
205 E. 10th - 5BR, 1 3/4B, Shop/Garage (2 car), 1.8 acres - PRICE REDUCED.  
120 King St. - 3BR, 1 3/4 B, 1 car garage, storm cellar.  
402 Garrett St. - 3BR/1B/2CG - w/basement and efficiency apartment.  
420 Main - Living quarters in rear. Pool tables included.

**We'd Like Your Listing FOR QUALITY & SERVICE CALL US TODAY!**  
Equal Housing Opportunity

See us for:  
AUTO • HOME • CROP HAIL • FARM & RANCH • MULTIPERIL • LIVESTOCK

**INSURANCE**

**BORT AGENCY, INC.**  
510 Main St. • Gruver, TX  
(806) 733-2456

## 4 Day

### Customer Appreciation Sale

Friday, November 26th through Tuesday, Nov., 30th  
Buy Any Regular Priced Fall and Winter Item  
And Get A Second Item of Equal or Lesser Value For  
**1/2 Price**

We Also Offer A Free Gift Wrap  
And Layaway On These Sale Purchases  
This Sale Offer Is Good At The Following Locations

*Lady Fair*  
**659-3215**  
719 W 7th St. • Spearman, TX

*Kid's Stuff*  
**659-2608**

Special Offer Excludes Brighton & Estée Lauder

## Large Antique Estates Auction

Saturday, Nov. 27, 1999 - 11 a.m. • Guymon, OK - Viewing 1 hour before sale.

Held at the Texas County Fairgrounds, Commercial Building, West 5th & Sunset

This is a fantastic auction of fine antique furniture, collectibles and designed furnishings from various estates and consignments. Every quality item will be moved to the fairgrounds for your comfort and convenience where there will be plenty of seating, parking and heat. Everything must be sold and moved day of sale. A partial list! A rare authentic original 1915 Brass Model T Ford, 3 door with convertible top, has all the brass and runs great! A must see! Oak lawyers stacking bookcase with leaded glass top. A very rare "Edison" cylinder record phonograph in original oak case and original large morning glory horn - a must see! A very powerful 1860's Victorian Bedroom Suite with tall double door wardrobe, matching carved bed, tall marble top dresser and marble top nightstand - never a better one! A beautiful chippendale table and 8 matching carved chairs. A rare German automated singing birds in cage in mint condition- Don't miss! A beautiful antique 1920's Satinwood in-lay dining room suite with beautiful tall china cabinet, mirrored back buffet, table and tall back matching chairs. The finest life size cherub bronze entry candelabra's in great detail - a must see! A rare antique walnut spinet desk with hidden drawers. A very rare authentic "Winchester" 1873 rifle with Hex barrel in very good original working condition. Also a rare mint condition "Browning" over under .12 gauge shotgun with beautiful engravings and gold trigger. A beautiful 1850's huntboard with carvings all over and a horse head carved in top - never seen one like it! A rare bronze curio cabinet. A beautiful heavy cut crystal lamp. A large western bronze statue by Fredric Remington titled "Rattlesnake" and others. Leaded glass lamps, wavecrest, Hummels, mirrors, pictures, rugs, clocks. Over 75 pieces of fine cut crystal and much, much more! Auctioneers note: These are some of the nicest items we have ever had a chance to sell, therefore we sincerely hope you take time to see for yourself. Bring cash or check with proper I.D.

**Don't miss this sale!**

Auctioneer - Michael Mears • For reserved seating call (405) 381-3732

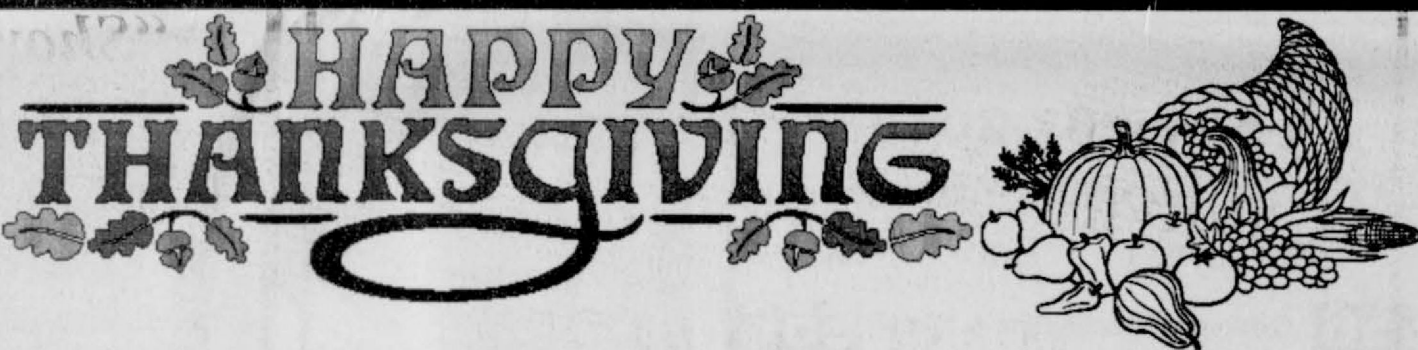

## Quality Landscaping

Winterize & Trim Evergreens & Shrubs  
Winterize Lawns - Spray & Fertilize  
Trim Trees

**Reasonable Prices  
Fast Service**

1619 North Arthur • Amarillo, TX 79107  
(806) 383-2988

## NORTH PLAINS

**JUST LISTED** - choice section 1/2 mile out of town on pavement, 1/2 mile sprinkler with 3 irrigation wells. Shawn Gillispie.

**2 SECTIONS** - new sprinklers, new fences, sowed in Matua, excellent cattle operation or choice farm, on pavement.

**STATE OF THE ART** - grain elevator, hi-cap dryer, load on the scale, on pavement, excellent grain area.

### SCOTT LAND COMPANY

Ben G. Scott (806) 647-4375 day or night  
www.scotlandcompany.com

**PONTIAC**  
DRIVING EXCITEMENT™

**2000 Pontiac Grand Am SE Coupe**  
#20055, Silvermist Metallic Auto, CD Player. List - \$17,905<sup>00</sup>  
**Prairie Motors Price \$16,915<sup>68\*</sup>**  
\$235<sup>00</sup> per month  
10% Down, 35 @ \$235, 1 final @ \$9,310, WAC, 9.95% APR

**1999 Chevy Tahoe LS, 4WD, 4D**  
#99306, Medium Charcoal Gray CD & Cass. Player, Loaded. List - \$35,167<sup>00</sup>  
**Prairie Motors Price \$30,790<sup>94\*</sup>** After Factory Rebate

**2000 Chevy Silverado LS 1500 Ext. Cab**  
#20045, Victory Red 5300 V8, Auto, Loaded. List - \$26,978<sup>00</sup>  
**Prairie Motors Price \$24,367<sup>12\*</sup>**

**97 CHEVY VENTURE EXT. VAN**  
Bright Red, 4DR, Power Passenger Door. #9833  
**SAVE! SALE PRICE - \$17,800<sup>00</sup>**

**Buick**  
Isn't it time for a real car?™

**1999 Buick Regal LS Sedan**  
#99297, Jasper Green Pearl, Taupe Leather Prestige Pkg. List - \$24,417<sup>00</sup>  
**Prairie Motors Price \$20,967<sup>00\*</sup>** After Factory Rebate

**CHEVY TRUCKS**  
The most dependable, longest lasting trucks on the road.

\* All Prices Plus TT&L

**99 PONTIAC GRAND AM SE SEDAN**  
Bright Red, V6, Auto, Sporty. #9836  
**SALE PRICE - \$16,450<sup>00</sup>**

**98 CHEVY SILVERADO 1500 EXT. CAB**  
2WD, Summit White, 3500, Auto, 3DR, Nice. #20008A  
**SALE PRICE - \$19,900<sup>00</sup>**

**99 PONTIAC GRAND PRIX GT COUPE**  
Bright White, 3800 V6, Auto, Loaded. #9840  
**SALE PRICE - \$18,900<sup>00</sup>**

**WE'LL BE THERE**

**2000 Chevy Monte Carlo SS**  
#20040, Bright White, Ebony Leather 3.8V6, CD Player. List - \$23,799<sup>00</sup>  
**Prairie Motors Price \$22,440<sup>49\*</sup>**  
\$352<sup>00</sup> per month  
10% Down, 35 @ \$352, 1 final @ \$12,840, WAC, 9.95% APR

**2000 Chevy Crew Cab 3500 SWB**  
#20036, Light Pewter, LS Pkg. Dual Rear Wheels, Auto. List - \$30,969<sup>00</sup>  
**Prairie Motors Price \$27,943<sup>22\*</sup>**

**2000 Chevy Silverado 1500 2WD**  
#20038, Lt. Pewter, TX/OK Pkg. Auto, 4300 V6. List - \$18,040<sup>00</sup>  
**Prairie Motors Price \$16,798<sup>36\*</sup>**

**97 FORD RANGER REG. CAB SPORTSIDE**  
Black, 5-Speed, CD Player, Sporty Value. #9835  
**SALE PRICE - \$11,595<sup>00</sup>**

"IF YOU DON'T COME SEE US TODAY"

Great Selection of Pre-Owned Vehicles

**PRAIRIE MOTORS INC.**

"WE CAN'T SAVE YOU ANY MONEY"  
**1-800-692-4657**

CHEVROLET • PONTIAC • OLDS • BUICK

Check Out Our Website!  
www.prairiemotors.com

Highway 207 South  
Spearman, TX 79081  
(806) 659-2541  
www.prairiemotors.com

Hours:  
Mon.-Fri. 8 a.m.-6 p.m.  
Sat. 8 a.m.-12 p.m.  
Sunday Closed



### Catch of the Day

Shown is Richard Gaines, a local angler with the catch of November 16, 1999 at Lake Texhoma. Included in the days catch were channel cats, stripers, and the catch of the day - a 21 lb. blue cat. All were caught on live shad netted at the lake.

### Top 4-H Members Earn Salute

Thirty-three outstanding 4-H Club members from the Panhandle area were honored at the Panhandle District 1 42nd annual 4-H Gold Star Banquet held at West Texas A&M University Saturday, November 13, 1999.

Jeremy Mackie and Brad Holt were recognized from Hansford County. The Gold Star Award, is the highest 4-H honor at the county level. The award is intended to stimulate winners to higher achievement and to encourage other young people to participate in the county 4-H program. Deaf Smith Electric Cooperative along with Greenbelt Electric Cooperative, Lighthouse Electric Cooperative, North Plains Electric, Swisher Electric Cooperative, and Rita Blanca Electric sponsored the annual banquet.

Attending from Hansford County in addition to the winners were Kevin Holt, Glen Ray & Laura Mackie, Norma Jean Mackie, Adalyn Barnes, Burt & Lynell Williams, and Peggy Winegarner.

4-H is the youth program of the Texas Agricultural Extension Service, a part of the Texas A&M System.

### Local Youth Win in 4-H District Roundup

Panhandle 4-H members from twenty-one counties in Extension Panhandle District 1 qualified on November 13 to compete in the Texas 4-H Roundup at College Station June 12-16, 2000. Kyna Shields won 1st place in senior division Sheep category qualifying for state.

Over 300 boys and girls competed in the 35 activities, including speaking events, illustrated talks, method demonstrations and performing arts. Recognition awards were given in ceremonies at the Canyon Jr. High Auditorium in Canyon. Taking 1st place in junior division Share-the-Fun Dance competition was the Hansford team of Britta Vanderburg and Dana McLaughlin. Sharon Haney performed in the junior division Share-the-Fun Vocal category.

This year's program and award medallions were sponsored by New Century Energies Foundation on behalf of Southwestern Public Service.

### Spearman FFA News

On November 18 at 7:15 a.m. the Spearman FFA held its November meeting. Many activities were discussed over breakfast that was prepared by the officers and Mr. McGaha. David Holt, the president brought up many items that needed to be discussed. The Spearman chapter will be going on a ski trip planned for January 21-24 at Monarch, Colorado. Plans were started for National FFA Week (February 19-26). Activities such as radio interviews with ex-FFA members of Spearman, recognition of local businesses that support the FFA and recognition of current FFA members were discussed. Spring career development events were discussed and member signed up for events they were interested in. Validation for county and major stock shows will take place November 23 at the Hansford county barn. The meeting was held in the SHS ag shop classroom. Attending the meeting were President: David Holt; Vice Pres: Tim Bynum; Sentinel: Mark Mathews; Reporter: Clint Jackson; Treasurer: Kyle McLaughlin; Secretary: Jacob Harbour; Advisor: Josh Schumann as well as twenty other members.

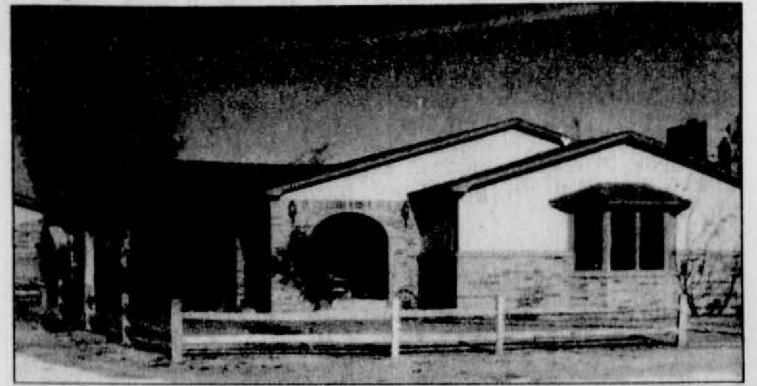

### Gladiola Flower Club Home Tour

The time is coming! Sunday, December 5th, 2:00-5:00 p.m. - Gladiola Flower Club's Annual Home Tour!

The home pictured is that of Terry and Patty Butt, located 8 miles south on Highway 760, 7 miles east on Highway 281, and 1 1/2 miles north on County Road 2.

Terry's granddad Clements purchased the land from P.M. (Pen Monkey) Maize. In 1987, Terry moved the Kirk house to this location and added it to the original house with a great amount of addition. This spacious home now has four bedrooms, three baths, a dining room, den, kitchen, mudroom, and basement. It is furnished with family heirlooms and area collectibles. The woodwork was done by Rick Gordon and the fireplace by Bobby Lesly.

Other homes featured will be the Old Hansford Bed and Breakfast, located 5 miles west on Highway 15; Vance and Irene Snider's guest house, 209 Barkley and Irene's Doll Cottage, 28 Haney; and the home of Danny Howell, 36 Rural Street, 1 mile west on Highway 15.

Tickets are \$5.00 each and are available from club members, or at the door. Proceeds will be used for Medical Scholarships and community projects.

### Lights of Love Tree Shines Brightly

Hansford Hospice appreciates those who have given to the Lights of Love Tree.

These individuals and organizations who have donated this week are: Sandra Deake, Norman and Hollis Brock, Harriett Hutchison, Dorothy Roden, Winnie Vernon, Laureate Gamma Gamma, Richie and Karen Thompson, Bobbie Wilson, Mr. and Mrs. Lee Roy Mitchell, Mr. and Mrs. Randy Coombs, Carl and Peggy Archer, Henry Cornelius, Terry and Sherry Moore and Marine Sgt. Shawn Moore, Daniel and Jean Sheets, and Frances Venneman.

Dr. Rick Sheppard, D.D.S.

1-800-687-2010

• Family Dentistry • Braces •

146 Pioneer • Booker, TX

\$56 Cleaning, Examination & X-ray \$56

## financing that fits

Contact your local representative:  
**Jerry Criswell**  
Canyon, Texas  
806-659-6911

- Operating Financing
- Name Brand Crop Inputs
- Insurance
- Agronomic Advice

All From One Source . . .

1-800-395-8505  
www.agservices.com

**Ag Services of America, Inc**

## JK Farm & Ranch Supply

Home of the High Roller



**Arnold Poly-Pipe**

Keith Hight

Spearman, TX • (806) 659-5959

Only Full Service Poly-Pipe Dealer In Texas

"When Performance Really Counts, I Count on Rayovac Hearing Aid Batteries."



Rayovac and Arnold Palmer have teamed up to promote better hearing worldwide.

Batteries are available at Hickerson Jewelers  
721 W. 7th Street  
Spearman, TX

### HIGH PLAINS HEARING AID CENTER

Golden Spread Senior Citizens Room in the O'Loughlin Center,  
502 S. Brandt, Spearman  
Every 2nd & 4th Tuesday  
2:00 p.m. to 4:00 p.m.  
355-8889  
1-800-753-1446  
659-3866

## ALLSUP'S

# ALLWAYS

## LOW PRICES!

# Christmas TREES

ONLY \$15.99 EA. Available at all stores

305 W. Kenneth Spearman • 659-3135  
101 Main Ave. Gruver • 733-2953

PEPSI PRICES EFFECTIVE NOV. 24-DEC. 7, 1999 WHILE SUPPLIES LAST

SCOTCH PINE CHRISTMAS TREES  
SCOTCH PINES AVAILABLE AT ALL ALLSUP'S LOCATIONS

6 Pack - \$1.69  
3 Ltr. - \$1.99

# DIAMOND HARVEST Sale



458A

**1/4 CARAT**  
of Diamonds  
**\$199** Reg \$395  
1/2 CARAT \$399 ONE CARAT \$699  
TWO CARATS \$1199



5010A

**1/4 CARAT**  
of Diamonds  
**\$249** Reg \$395  
1/2 CARAT \$549 ONE CARAT \$1199



5013A

**1/4 CARAT**  
of Diamonds  
**\$399** Reg \$595  
1/2 CARAT \$699 ONE CARAT \$1399



**Dunlavy Jewelry**



**Gordon Dunlavy**  
The Area's Only Graduate Gemologist  
209 SOUTH MAIN 435-3136 PERRYTON, TX

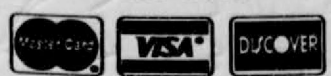

# What a Great Time to Buy Diamonds... When THERE'S A SALE!

**1/2 CARAT**  
of Diamonds

**ONE CARAT**  
of Princess Cut Diamonds  
**\$1299**  
Reg. \$1875

Comfort Fit  
FOR GREAT FEEL

**TWO CARATS \$2799**



Classic Diamond Solitaires

**1/5 CARAT \$299**  
Diamond  
Reg. \$450

1/4 CARAT \$399 1/3 CARAT \$499  
1/2 CARAT \$999 3/4 CARAT \$1499  
ONE CARAT \$1999

**1/4 CARAT**  
of Diamonds  
**\$99**  
Reg. \$250

1/2 CARAT \$299 ONE CARAT \$499  
Reg. \$495 Reg. \$850  
**TWO CARATS \$999**  
Reg. \$1595

**1/4 CARAT**  
of Diamonds  
**\$99**  
Reg. \$250

1/3 CARAT of Diamonds ... \$199  
1/2 CARAT of Diamonds ... \$399  
3/4 CARAT of Diamonds ... \$799  
ONE CARAT of Diamonds ... \$999

**1/4 CARAT**  
of Diamonds  
**\$199**  
Reg. \$295

1/2 CARAT \$299  
ONE CARAT \$699

1/2 CARAT \$799  
of Diamonds  
Reg. \$1195

1/2 CARAT \$899  
of Diamonds  
Reg. \$1295

Enhance Your Solitaire With  
1/4 CARAT of Diamonds \$299

3/8 Carat \$499  
(Solitaire not included)

3/4 CARAT \$1299  
of Diamonds  
Reg. \$1995

1/2 CARAT Center Diamond  
One Carat Total Weight  
**\$1999**

1/2 CARAT of Diamonds \$599

Wrap Your Diamond With  
1/2 CARAT of Baguette Round  
Diamonds \$649  
Reg. \$995

ONE CARAT \$1199  
(Solitaire not included)

1/2 CARAT \$499  
of Princess Cut  
Diamonds  
Reg. \$750

1/4 CARAT \$299  
of Princess Cut Diamonds  
Reg. \$450

Platinum & 18Kt. Gold  
1/4 CARAT  
of Diamonds  
**\$699**  
Reg. \$1050

1/4 CARAT  
of Diamonds  
**\$199**  
Reg. \$295

1/2 CARAT \$299  
ONE CARAT \$599

ONE CARAT of Diamonds \$249  
1/4 CARAT \$119 1/2 CARAT \$169  
Reg. \$395

1/4 CARAT  
of Princess Cut Diamonds  
for Her \$399 for Him \$499  
Reg. \$595 Reg. \$750

Matching Diamond Rings  
1/4 CARAT Hers. \$299 His \$399  
1/2 CARAT Hers. \$599 His \$699  
ONE CARAT Hers. \$1199 His \$1199

Platinum & 18Kt. Gold  
1/3 CARAT  
of Diamonds  
**\$1199**  
Reg. \$1795

Princess Cut Center  
1/3 CARAT  
of Diamonds  
in Platinum  
**\$1199**  
Reg. \$1850

Princess Cut Diamonds  
in Platinum  
**\$999**  
Reg. \$1395

1/2 CARAT  
of Diamonds  
**\$299**  
ONE CARAT \$499  
Reg. \$450

1/4 CARAT  
of Princess Cut  
Diamonds  
**\$299**  
Reg. \$450

Diamond Filigree Ring  
**\$329**  
Reg. \$495

**NATURAL SAPPHIRES**  
Accented with Round &  
Baguette Diamonds

1/5 CARAT  
of Diamonds  
**\$249**  
Reg. \$325

Emerald Center with  
1/4 CARAT of Diamonds  
**\$349**  
Reg. \$550

Ruby Center with  
1/3 CARAT of Diamonds  
**\$399**  
Reg. \$595

Fancy Emerald with  
1/4 CARAT  
of Diamonds  
**\$499**  
Reg. \$750

Marquise Ruby with  
1/5 CARAT of Diamonds  
**\$179**  
Reg. \$275

Oval Sapphire with  
1/4 CARAT of Diamonds  
**\$299**  
Reg. \$450

Oval Sapphire with  
1/4 CARAT of Diamonds  
**\$599**  
Reg. \$850

1/2 CARAT  
Fancy Diamond Ring  
**\$499**  
Reg. \$725

ONE CARAT  
of Diamonds  
**\$999**  
Reg. \$1495

TWO CARATS  
of Diamonds  
**\$1799**  
Reg. \$2695

Lever Back Earrings  
Each 1/4 CARAT  
of Pavé Diamonds

Pavé Diamond  
Heart Necklace

Comfort Fit  
FOR GREAT FEEL

Comfort Fit  
FOR GREAT FEEL

JUST IN TIME FOR THE Millennium

# How to Buy Diamonds... IT'S A SALE!

## 1/2 CARAT of Diamonds

1/4 CARAT  
of Diamonds

**\$99**

Reg \$250

1/2 CARAT **\$299** ONE CARAT **\$499**  
Reg \$495 Reg \$850  
TWO CARATS **\$999**  
Reg \$1595

1/4 CARAT  
of Diamonds

**\$99**

Reg \$250

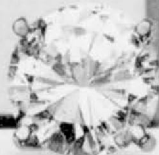

1/3 CARAT of Diamonds ... **\$199**  
1/2 CARAT of Diamonds ... **\$399**  
3/4 CARAT of Diamonds ... **\$799**  
ONE CARAT of Diamonds ... **\$999**

7594P

5284A

1/4 CARAT  
of Diamonds

**\$199**

Reg \$295

1/2 CARAT **\$299**  
ONE CARAT **\$599**

8300C

JUST IN TIME FOR THE *Millennium*

ONE CARAT of Diamonds **\$249** Reg \$395  
1/4 CARAT **\$119** 1/2 CARAT **\$169**

1/4 CARAT  
of Princess Cut  
Diamonds

**\$299**

Reg \$450



7980



549W

Diamond Filigree Ring **\$329**

Reg \$495

1/2 CARAT **\$399**  
of Diamonds

Reg \$650

ONE CARAT **\$599**

1/4 CARAT **\$269**  
of Diamonds

Reg \$425

Twin Diamond **\$299**  
Buttercups

Reg \$450

TWO CARATS **\$1799**  
of Diamonds

Reg \$2695

1/2 CARAT **\$499**  
Fancy Diamond Ring

Reg \$725

ONE CARAT **\$999**  
of Diamonds

Reg \$1495

ONE CARAT

**\$79**

1.75 CARATS

**\$159**

1/4 CARAT of Diamonds **\$299** Reg \$450

1/2 CARAT **\$449** ONE CARAT **\$699**

1/2 CARAT  
of Diamonds

**\$599**

Reg \$895

*Comfort Fit*  
FOR GREAT FEEL

1778A/79A

*Comfort Fit*  
FOR GREAT FEEL

Matching Diamond Rings

1/4 CARAT	Hers. ...	<b>\$299</b>	His ...	<b>\$399</b>
1/2 CARAT	Hers. ...	<b>\$599</b>	His ...	<b>\$699</b>
ONE CARAT	Hers. ...	<b>\$1199</b>	His ...	<b>\$1199</b>



7228

1/5 CARAT **\$199**  
of Diamonds

Reg \$295



7199W

1/5 CARAT  
of Diamonds

**\$199**

Reg \$295



7556

7558

Lever Back Earrings  
Each 1/4 CARAT  
of Pavé Diamonds



7557

7555

7372

Pavé Diamond  
Heart Necklace



4968



4589



4196



456A



260



207P



9015



1605/05L



# THE EASY WAY TO SHOP FOR DIAMONDS

*Your Choice*  
**\$79**

Values to \$119

Diamonds & Ruby

3 Diamonds



4121



6066

7 Diamonds



5685P

Diamond Anniversary Ring

Diamonds & Cultured Pearl



Diamonds & Cultured Pearls

1217P

6750P

*Your Choice*  
**\$99**

Values to \$195

1/4 CARAT of Diamonds

Diamonds for Mom



7237



369Z

Diamonds & Ruby

6205R



7316Z

1/4 CARAT of Diamonds

1620T

1621T

His or Hers Each with 7 Diamonds



9162X

Diamonds & Black Onyx

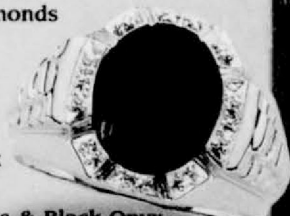

JUST IN TIME FOR THE *Millennium*



*Your Choice*  
**\$149**

Values to \$225

4 Diamonds

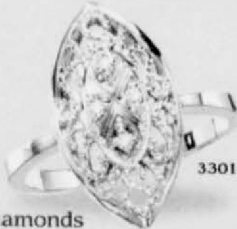

3301W

7 Diamonds

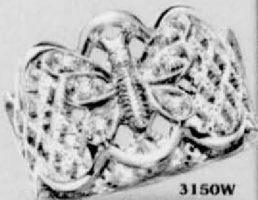

3150W

6 Diamonds & Created Emerald



6217E

9 Diamonds



9163T

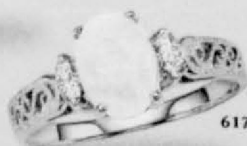

Diamonds & Opal

6177O



175T

1/4 CARAT of Diamonds

*Your Choice*  
**\$199**

Values to \$375

1/4 CARAT of Diamonds



7566

1/4 CARAT of Diamonds

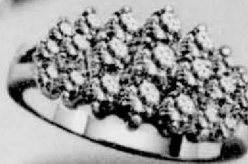

5335

1/5 CARAT of Diamonds



4374

1/4 CARAT of Diamonds



9165

1/4 CARAT of Diamonds



7550A

Two-Tone Anniversary Ring



5190

1/4 CARAT of Diamonds



527Z

**RIGHT NOW...**  
While it's on Sale  
or  
**LAYAWAY**  
For Christmas

TW - Total diamond weight.  
1/5 CT. TW range is .18 to .22 TW. 1/4 CT. TW range is .23 to .28 TW.  
1/3 CT. TW range is .29 to .36 TW. 1/2 CT. TW range is .45 to .58 TW.  
1 CT. TW range is .95 to 1.08 TW. 2 CT. TW range is 1.95 to 2.08 TW.

Flyer 9926A © SDI 1999. Rings enlarged to show detail. Not responsible for printing errors. Prices subject to change.

## Dunlavy Jewelry

Gordon Dunlavy

The Area's Only Graduate Gemologist

209 SOUTH MAIN

435-3136

PERRYTON, TX





# True Value®



home for

# sale

Master Mechanic

## 39<sup>99</sup>

**Circular Saw** 7 1/4" blade, 2 1/4 HP saw, 5300 rpm, compact balanced design, easy bevel and depth adjustment. Blade and wrench included.

J #TV500 696 399 1



## 6<sup>99</sup>

**3-Pk. Single Light Candle**

With square brass bases. 6" brass-colored cords. Includes switches and bulbs. T 655 332 8



## 4<sup>99</sup>

**100-Light Set** 6 color light set, multi-color set for indoor or outdoor use. Includes spare bulbs. T 655 332 8



## Bargain OF THE Month

### 4<sup>88</sup>

**2-Pc. Multi-tool Set**  
12 functions in one! Great for car or home. M 697 967 12



## Bargain OF THE Month

### 4<sup>99</sup>

**7-Pc. Knife Block Set**  
Six steak knives, wood block & recipe book. M 697 967 12



## Bargain OF THE Month

**3 Pk. Pine Mountain Logs**  
(Consumer Response For Sale) M 288 918 1



**BIC**

## 3<sup>99</sup>



True Value **the official** hardware store of **NASCAR**

For the store nearest you, call 1.800.6.HARDWARE or visit us at [www.truevalue.com](http://www.truevalue.com).



3<sup>99</sup>

**Holiday  
Cassette**

Features 20 songs  
by top artists!

M 496 083 B30

**CD 5.99**

M 496 075 B30

There are  
two ways you can  
help a needy child  
this holiday season.

Purchase a

CD or cassette  
and a portion  
of the proceeds  
are donated to the  
Marine

Toys for Tots  
Foundation. Or  
drop off a new,  
unwrapped toy  
at a local  
participating

True Value store.\*

**TOYS FOR TOTS  
FOUNDATION**

\*See store for details

A2

**sakon**

59<sup>99</sup>

**George Foreman's  
Lean Mean Fat  
Reducing Grilling  
Machine**

Channels  
away grease & fat when  
cooking. Easy-clean  
nonstick coating. Incl.  
two drip trays and  
spatula. M 544 270 4



**ANT**

49<sup>99</sup>

**Cordless Telephone**

900 MHz analog phone. Comes with page  
handset locator and belt clip. E 731 775 4



**GE**

24<sup>99</sup>

**AM/FM Clock Radio w/Built-in CO Alarm**

Wake to radio or alarm. 9" bright LED display,  
snooze, programmable sleep timer. M 673 359 1



# 12 gifts of CHRISTMAS



Culligan  
19<sup>99</sup>

**Premium Faucet Mount Water Filter**

Removes chlorine, cryptosporidium, giardia  
cysts, sediment, bad odors and taste. V 563 460 B6



PATTAN  
19<sup>99</sup>

**Titan  
Milkhouse  
Heater**

With dual  
1000/1500W heat  
settings and automatic  
thermostat. M 264 119 1



**MAG**

7<sup>99</sup>

**Mag  
Flashlight**

Runs on two  
AA batts. (included).  
Also includes nylon  
holster. E 261 024 B12

Makita  
**69<sup>99</sup>**

**7 1/2" Circular Saw**  
Shaft lock for easy  
blade replacement.  
Incl. carbide-tipped  
blade. J 537 480 2

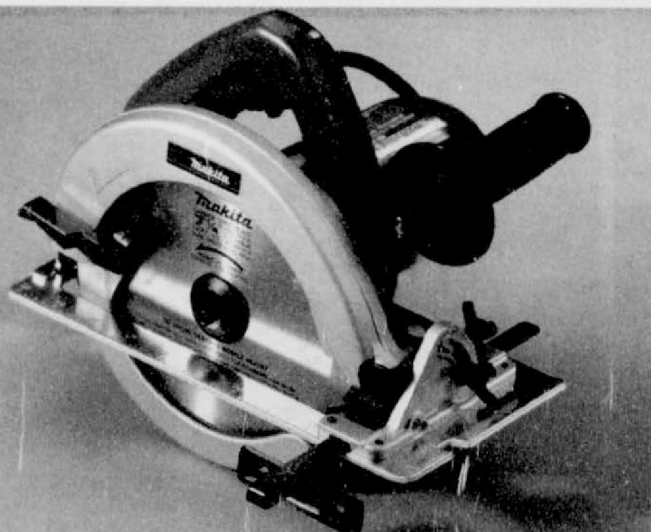

Master Mechanic  
**39<sup>99</sup>**

**9.6 Volt  
Cordless Drill**  
Variable speed and  
reversing with keyless  
chuck, 6-position clutch.  
Incl. battery, charger  
& case. J #TV230K 252 174 3



**14<sup>99</sup>**

**14-Pc. Wrench  
Set** Do-it-yourselfer's  
set in a variety of sizes.  
Chrome plated.  
R 697 714 6

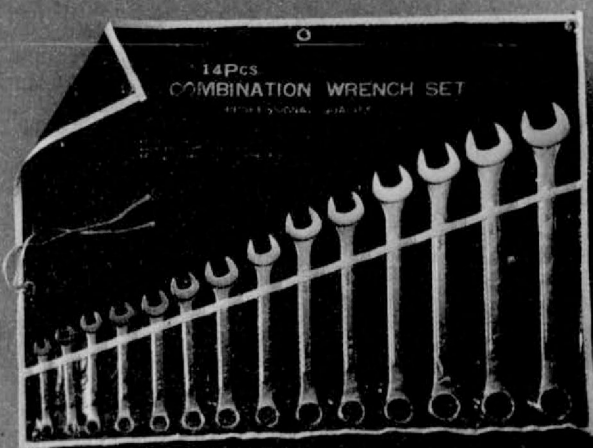

**89<sup>99</sup>**

**13-Drawer Tool Chest**

• Easy turned edges  
• Easy-grip full-length drawers  
• Smooth-rolling casters  
• Smooth, compound door  
• Roomy top till for extra storage  
• Overall size is 13H x 22W x 31D  
R 841 794 1



DREMEL  
**54<sup>99</sup>**

**Rotary Tool** Variable speed  
with 50-piece accessory kit & case.  
5000 to 30,000 rpm. J 389 122 4



WELL KNOWN  
**12<sup>99</sup>**

**NEW! Washable  
Grain Leather Gloves**  
With wrist closure. Self-  
hemmed. Med. or lg.  
W 673 913, 889 83



True Value

A3

# wrap up the holidays

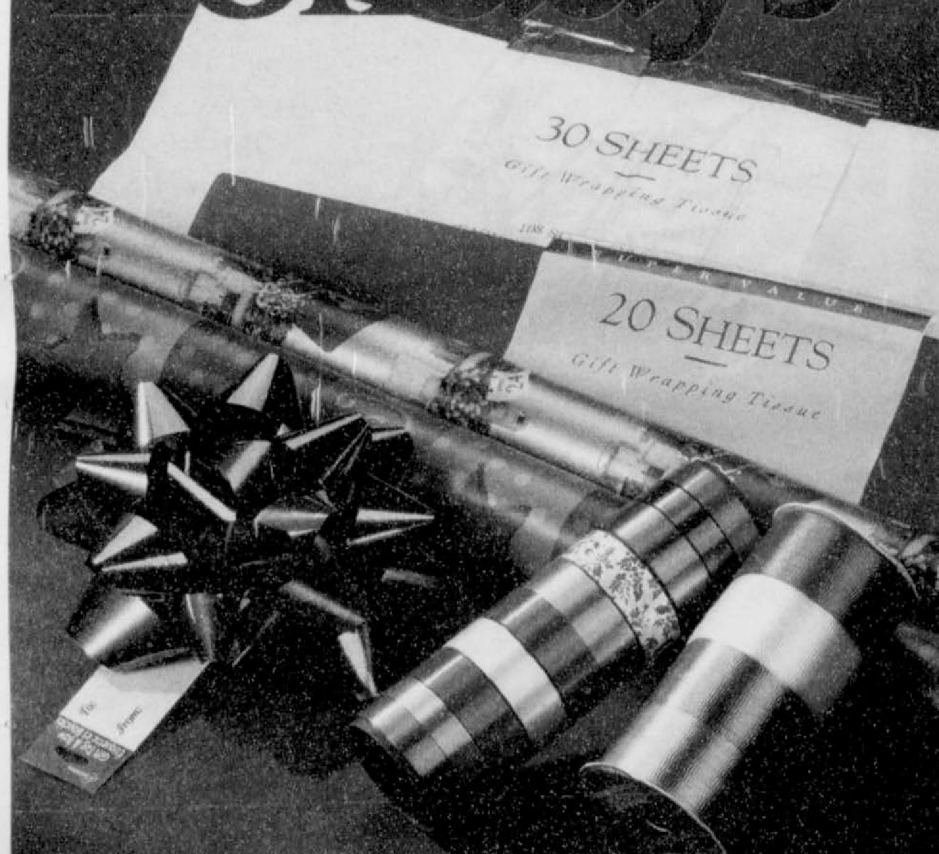

30 SHEETS  
Gift Wrapping Tissue

20 SHEETS  
Gift Wrapping Tissue

**99¢**  
Your choice

**Bows** Jumbo star or 6-pk. red velvet. T 669 614, 204 625  
**Ribbon** 100' of 3/4" or 400' of 3/16" ribbon. T 200 777, 793  
**Tissue Paper** Red/green mix or white. T 557 234, 509 812 F50

**1.49**  
Your choice

**30" Gift Wrap** 50 square feet. Choose Glorious or Christmas Eve asst'd designs. T 123 430, 455 F18



**14.99**

**14" Dancing & Singing Tree**  
Eyelids and mouth move and eyes light up to the music. T 310 011 12



**8.99**

**14" Wreath** Choice of assorted designs. T 654 582 F3  
**Hook 1.49** T 849 448 F12

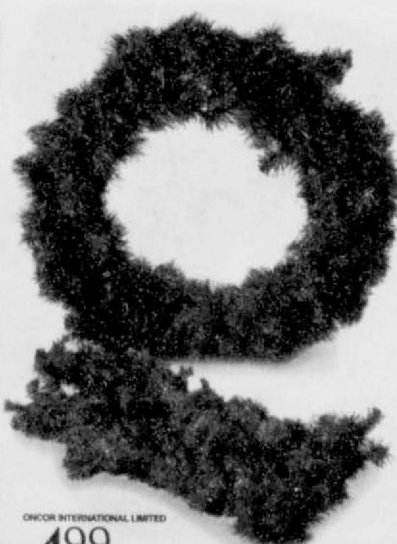

ONCOR INTERNATIONAL LIMITED

**4.99**  
Your choice

**Canadian Pine Decorations**  
Ready for decorating! Choose a 24" wreath with 220 tips or 9 x 10" garland with 240 tips. Made of PVC. T 843 216, 356 F12



NATIONAL TREE COMPANY

**10.99-14.99**

**3' Cedar Bark Tree** 254 tips, 18" diameter, real wood trunk and permanent branches. **10.99** T 849 474 F6  
**4' Cedar Bark Tree** 338 tips, 22" diameter, real wood trunk and metal stand. **14.99** T 849 763 F2



**1.69**  
**7-Loop Bow** Made of 3" velvet. T 224 223 B36  
**11-Loop Bow 1.99**  
T 659 796 B36

A4



**3.99**  
Your choice  
**Ornaments** Large 6-6 7/8" or med. 5 1/2-6" with German glass look. T 656 546, 561 F12

**4.99**  
Your choice  
**Ornaments** In gold holly or glitter Christmas tree design. T 668 079, 103 B24



**6.99**

**4-Leg Tree Stand** For trees up to 7' tall, trunks up to 4 1/2". T 462 820 10  
**Heavy Duty Stand 10.99** T 288 308 5



**10.99**

**Plastic Tree Stand**  
With four bolts and centering blades and a 5-qt. well. T 204 443 5



SAFE  
5747

**12<sup>99</sup>**  
Your  
choice  
**Net Lites**

Strung in a tangle-resistant web that is easy to hang. Choose multi-colored or white lights. Great for shrubs & bushes!

T 578 176, 214 56



Minami  
**10<sup>99</sup>**

**150-Ct. Motion Icicle Lights**

Glistening lights with a variable speed control that creates a waterfall effect. T 124 198 12



GE

**4<sup>99</sup>**

**2 Pk./50-Ct. Light Set**

Multi-colored bulbs in red, blue, green and gold. Includes spare bulbs and fuses. T 655 373 12



Minami  
**5<sup>99</sup>**

**25-Ct. Light Set** Features

transparent bulbs. T 124 578 12

**25-Ct. Light Set** Multi-colored. **6.99** T 124 677, 753 12



SAFE  
5747  
Minami  
**3<sup>99</sup>**

**Icicle Lights** Choose 100-ct. indoor/outdoor or 50-ct. set for windows. T 124 180, 310 110



GPG  
**3<sup>99</sup>**

**52-Pk. Asst'd Clips** Choose icicle or all-in-one clips for shingles & gutters. T 668 707, 645 393 B12

# holiday home

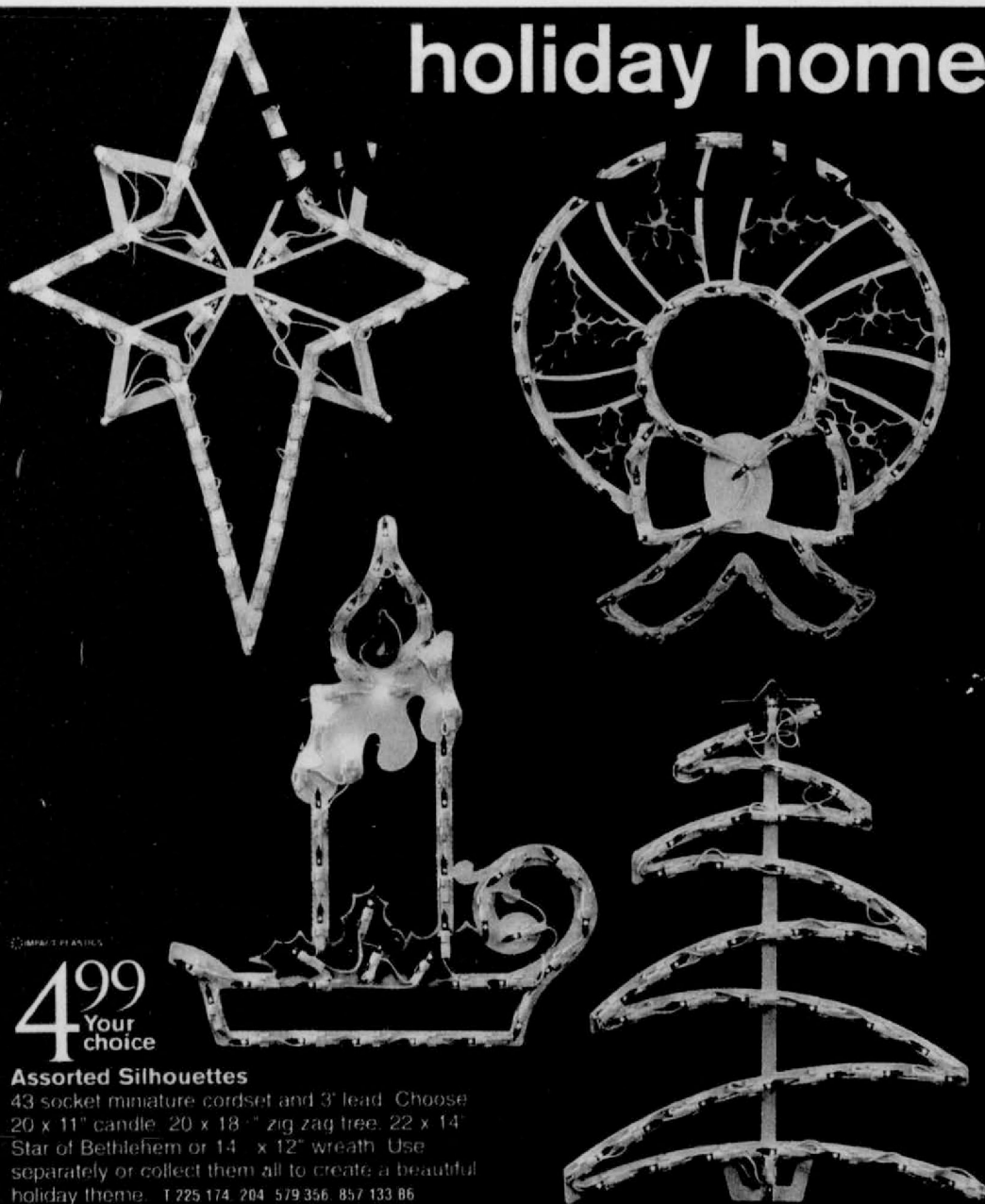

IMPACT PLASTICS

**4<sup>99</sup>**  
Your  
choice

**Assorted Silhouettes**

43 socket miniature cordset and 3' lead. Choose 20 x 11" candle, 20 x 18" zig zag tree, 22 x 14" Star of Bethlehem or 14" x 12" wreath. Use separately or collect them all to create a beautiful holiday theme. T 225 174, 204 579 356, 857 133 86



**3<sup>99</sup>**

True Value

A5

gifts under  
\$20

6<sup>99</sup>  
Your choice

**Pre-planted Amaryllis**  
Red Lion. Pre-planted in  
a brass pot.  
**Pre-planted Paperwhite**  
Kits in Brass Pot Includes  
bulbs, brass pot, soil and  
instructions. Size 14/15.



AS SEEN ON  
TV  
14<sup>99</sup>

**13 1/2" Singing Bird Clock**  
Plays a different bird song each  
hour! (Batts. not incl.) W 480 736 B6



AS SEEN ON  
TV  
8<sup>99</sup>

**12-Volt Mini Air  
Compressor** 250 psi. Includes  
inflator needles. G 722 655 6



Chicago  
Cutlery  
9<sup>99</sup>

**2 Pc. Walnut  
Knife Set**  
Crafted with  
beautiful  
brass rivets.  
W 323 295 B12



9<sup>99</sup>  
Your choice  
**25' Trouble  
Light or  
Multi-Plug  
Reel with  
25', 16/3 Cord**  
E 626 697, 456 795 B6



VELL LAMBERT  
12<sup>99</sup>

**Deerskin  
Gloves**  
Feature a  
straight thumb  
& bound hem  
construction.  
W 474 426 B3



VELL LAMBERT  
9<sup>99</sup>

**Washable  
Leather  
Palm Gloves**  
100% denim  
back and  
safety cuff.  
W 674 069 B6



TDK  
12<sup>99</sup>  
\$3<sup>99</sup> Mfr.'s  
Less mail-in  
gift check

**NEW! 10-Pk. T-120 Video Tapes**  
For general purpose recording of all  
your favorite shows. Each tape has  
a 2-6 hour recording time. M 662 213 B4  
(Consumer responsible for taxes.)



VELL LAMBERT  
6<sup>88</sup>

**Suede  
Cowhide  
Gloves**  
Featuring  
shirred wrists,  
hemmed cuffs.  
W 347 853 B3



VELL LAMBERT  
5<sup>99</sup>

**Leather  
Palm  
Gloves**  
Thinsulate  
lined suede  
cowhide.  
W 646 703 B6



elsons

29<sup>99</sup>

**Handheld Showerhead**

Multispray and massage. Chrome finish. V 306 814 6



19<sup>99</sup>

**Child's Showerhead**

Stops flow when water is too hot! V 705 499 B4



# gifts under

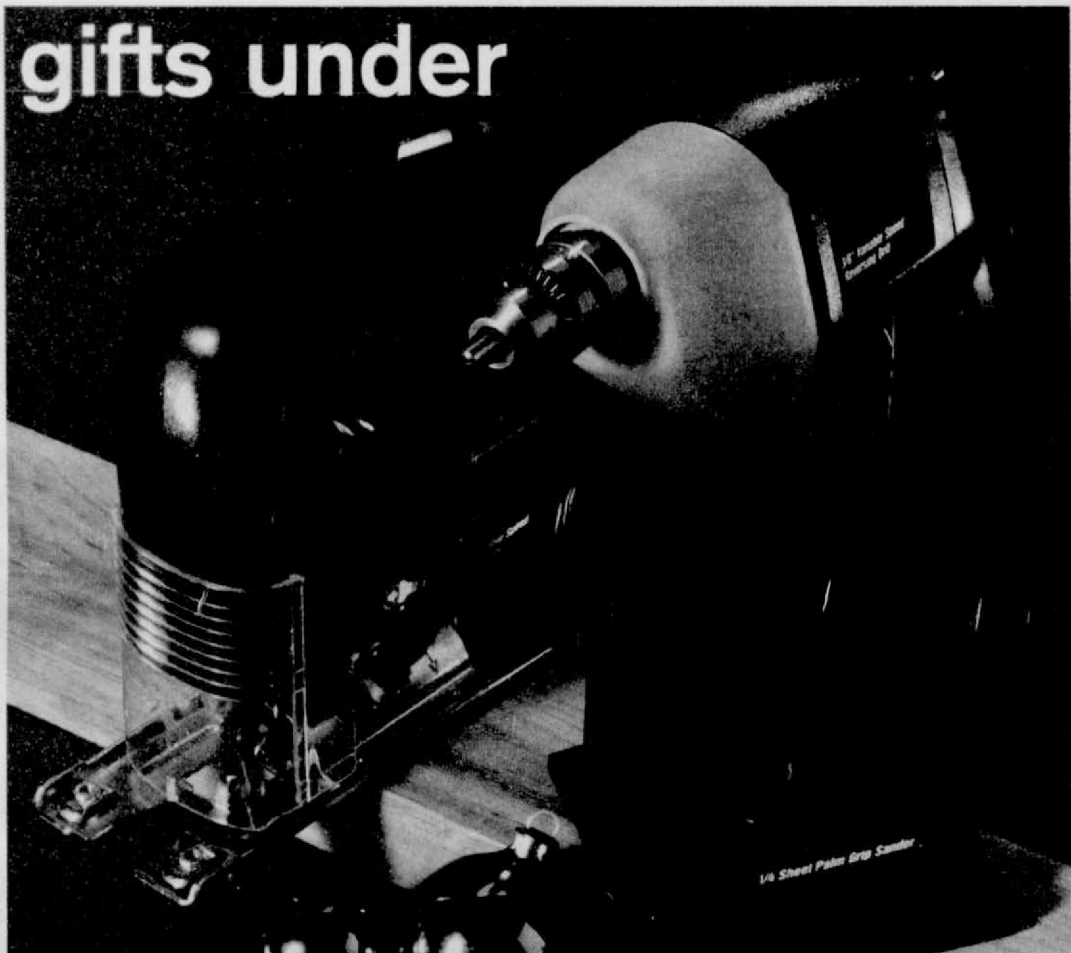

BLACK & DECKER

19<sup>99</sup>

**Portable Hand Vac**

Cordless, lightweight & rechargeable. M 214 715 4



General Cable

12<sup>99</sup>

**12' Booster Cable**

8-gauge, tangleproof cable. G 400 655 B6

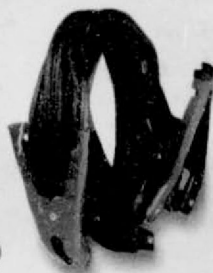

weber

27<sup>70</sup>

**Smokey Joe Grill**

Rust-resistant. Removable legs & 5-yr. limited warranty. S 317 180 4

OPUS

19<sup>99</sup>

**Triple Tube Feeder**

With poly tubes and 12 feeding stations. L 646 615 B4



Master Mechanic

24<sup>99</sup>  
Your choice

**Jigsaw** Variable speed, 800-3200spm. J #TV400 252 426 2

**Drill** Variable speed reversing, 0-1200rpm. J #TV300 252 273 4

**Palm Grip Sander** 15,000opm, 1/4 sheet. J #TV700 252 566 4

Master Mechanic

27<sup>99</sup>

**6V Cordless Drill/Driver**

2-speed, reversing, 225/550rpm. Chuck key.

J #TV200 252 323 5



54

19<sup>99</sup>

**Grasshopper Garden Cart**

Contoured seat has 6' deep storage compartment. L 283 286 1

Lady Gardener

Uniontools

7<sup>50</sup>  
Each or all for \$30

**Garden Tools** Cultivator,

6-tine rake, soil knife or trowel. S 699 675, 663, 626, 614 B6



WED LATE

29<sup>99</sup>

**7 1/2-Amp Electric Leaf Blower**

110 mph air velocity, 280cfm, 2-piece blower tube. N 625 798 1



WED

29<sup>99</sup>

**16" Electric Hedge Trimmer**

N 535 112 1

True Value

A7

# maximize space

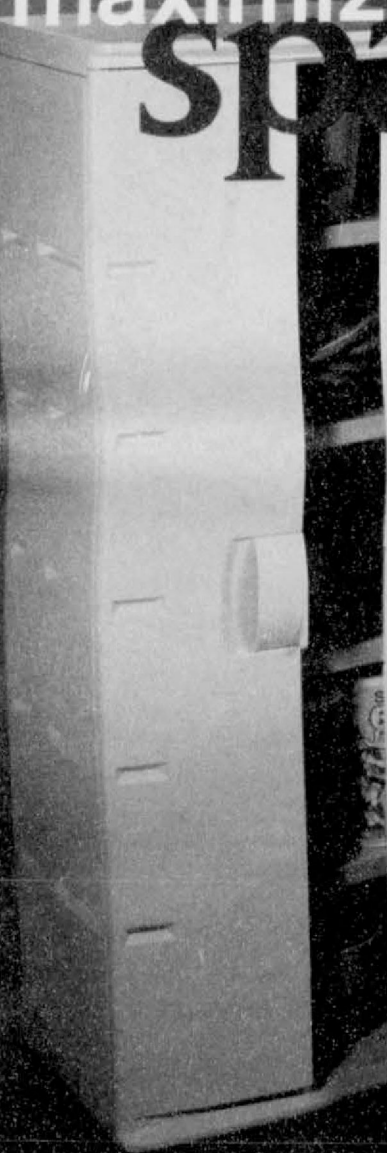

Rubbermaid

## 79<sup>99</sup>

**Full Cabinet**  
17<sup>1</sup>/<sub>2</sub>"L x 24"W x 66"H.  
Easy to clean, resists moisture, humidity and temperature changes. Chemical resistant to common garage/workshop solvents. Two fixed and two adjustable shelves. Safety lock included. H 186 046 1

CENTURY

## \$99

**70-Amp Arc Welder**

Runs 1/16, 5/62 and 3/32 electrodes. Welds from 18-gauge to 3/16 steel. G 240 187 1



WAXMASTER

## 54<sup>99</sup>

**9" Waxer/Polisher**

8 amp direct drive motor, soft touch trigger. G 516 476 1



CENTURY

## \$99

**Battery Charger**

40/2-amp charger & 200 amp engine starter. For 6 & 12V batteries. Wheel-type charger/starter. G 192 622 1



COO

## 24<sup>99</sup>

**Emergency Car Kit**

Booster cables, tire sealer and much more! G 249 885 B4

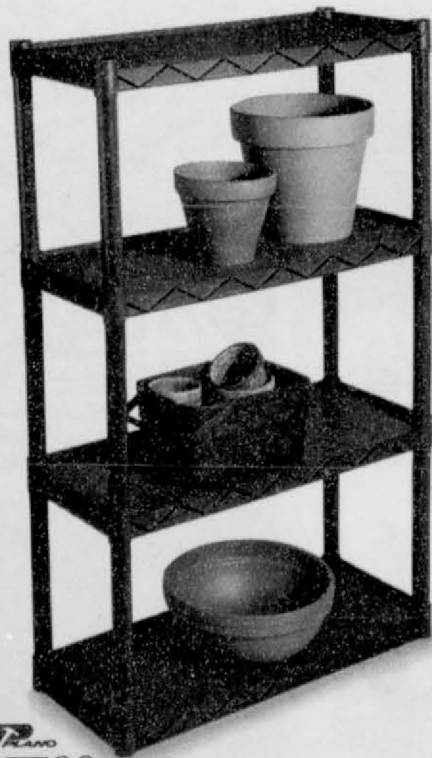

PLANO

## 17<sup>99</sup>

**4-Shelf Unit** 34<sup>1</sup>/<sub>2</sub>"L x 14<sup>1</sup>/<sub>2</sub>"W x 56<sup>1</sup>/<sub>2</sub>"H. Durable construction. Gray. H 189 707 1



MAVIE

## 19<sup>99</sup>

**2-Ton Hydraulic Floor Jack** With safety bypass system. Lift range of 5<sup>1</sup>/<sub>2</sub>"-14". G 498 998 1



MAVIE

## 19<sup>99</sup>

**5-Gal. Air Tank** Rustproof lining. Safety bypass system prevents overfilling tank. G 873 331 1

## 24

**Pc. Garage Organizer Kit**

Hangers, hooks, garden & hand tool organizers & shelves. Tools not incl. H 576 157 1

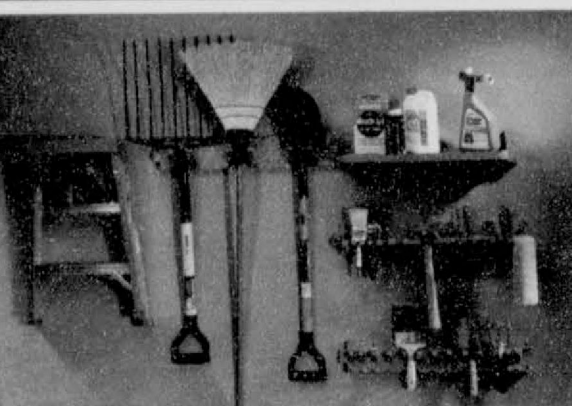



**VTECH**  
**69<sup>99</sup>**  
 Less \$20 Mfr's mail-in rebate  
**900MHz Digital Cordless Phone w/Caller ID\*** 50 call memory, speed dial, spare battery charger. (\*Requires local phone subscription. Consumer responsible for taxes.) M 712 927 4



**TRU-TONE**  
**8<sup>99</sup>**  
**Thin Style Telephone** Desk/wall mount, lighted keypad. M 802 964 812



**PRECO**  
**8<sup>99</sup>**  
**16" Phone Cord**  
 Retracts for less tangling and easy storage. E 597 727 B12



**Southwestern Bell Precision Phone**  
**9<sup>99</sup>**  
**Caller ID\*** Holds up to 50 names & numbers. (\*Requires local phone subscription.) M 105 759 4



**Holmes**  
**44<sup>99</sup>**  
**Oil-Filled Radiator Heater**  
 Three heat settings, comfort control thermostat, stable base. M 646 425 1



**Holmes**  
**69<sup>99</sup>**  
**HEPA Air Purifier** Removes up to 99% of dust & pollen for areas up to 124 sq. ft. M 673 376 2



**Holmes**  
**44<sup>99</sup>**  
**Oil-Filled Radiator Heater**  
 Three heat settings, comfort control thermostat, stable base. M 646 425 1



**Holmes**  
**19<sup>99</sup>**  
**1500W Radiant Heater** Fan pushes heat deeper into the room. M 662 106 1



# all your holiday

**POWER SENTRY, INC.**  
**INTERMATIC**  
**4<sup>49</sup>** Your choice  
**6-Outlet Surge Strip or Plug-in Appliance Timer**  
 Add more appliances to your outlet and protect from power surges. Or choose the appliance timer and have your lamps turn on and off at a specific time with two on and two off settings per day. E 732 096, 325 621 B12



**CAROL**  
**2<sup>99</sup>**  
**Cube Tap Adapter**  
 Beige. 15 amp grounded cube tap. E 495 309 B6



**DURACELL**  
**5<sup>59</sup>**  
**8-Pk. AA or AAA Alkaline Batteries**  
 E 172 890, 385 545 B12

**DURACELL**  
**4<sup>69</sup>**  
**4-Pk. C, D or 2-Pk. 9-Volt Alkaline Batteries**  
 E 172 882, 874, 281 162 B12

**\$5 mfr's mail-in rebate with purchase of 4-pk. AA or AAA pack!**  
 (See store for details.)

**DURACELL POWERCHECK**  
**DURACELL POWERCHECK**  
**DURACELL POWERCHECK**  
**DURACELL POWERCHECK**

**True Value** A9



MasterMechanic<sup>®</sup>

Give your favorite handy person a gift that keeps on giving year-round. Master Mechanic tools are built tough and made to last. They're great tools at a great price!

A10

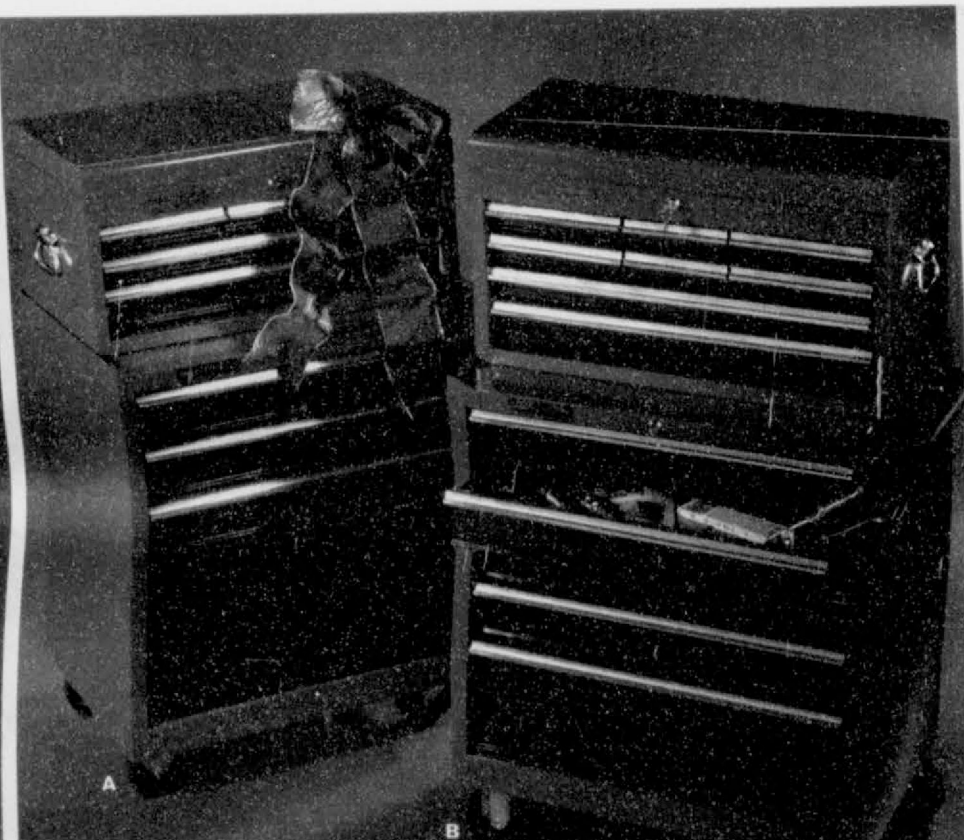

MasterMechanic<sup>®</sup>  
**198<sup>99</sup>**

**A. 26" Tool Chest/Roller Cabinet Combo**

- Fully turned edges
- Easy-grip full-length drawer pulls
- Smooth rolling caster wheels

Also sold separately:

**5-Drawer Tool Chest \$69.99** R 841 806 1

**3-Drawer Cabinet \$129** R 110 426 1

MasterMechanic<sup>®</sup>  
**\$250**

**B. 26" Tool Chest/Roller Cabinet Combo**

- Smooth, compound door slides
- Roomy four-section top till for extra storage
- Smooth, rolling caster wheels

(Tools not incl.) Also sold separately:

**8-Drawer Tool Chest \$90** R 841 844 1

**5-Drawer Cabinet \$160** R 841 893 1

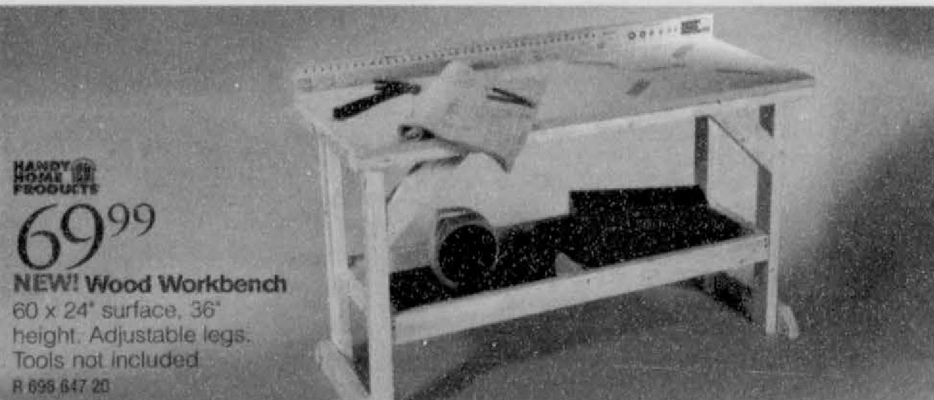

HANDY HOME PRODUCTS

**69<sup>99</sup>**

**NEW! Wood Workbench**

60 x 24" surface, 36" height. Adjustable legs. Tools not included.

R 098 647 20



MasterMechanic<sup>®</sup>  
**29<sup>99</sup>**

**Multi-tool** Stainless steel. With gear driven compound leverage. R 647 180 6



MasterMechanic<sup>®</sup>  
**24<sup>99</sup>**

**Self Igniting Torch** Trigger control, lock button, works in cold weather. R 718 836 3



14<sup>99</sup>

**Cordless Glue Gun**

For projects in remote locations. R 699 473 12

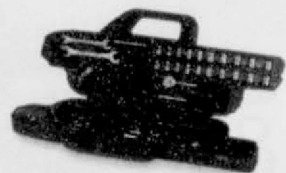

Toolsmith<sup>®</sup>  
**16<sup>99</sup>**

**52-Pc. Kids' Tool Set**

For the junior fix-it person! R 324 988 5



Toolsmith<sup>®</sup>  
**14<sup>99</sup>**  
Your choice

**Tool Sets** 4-pc. plier and wrench, 12-pc. household or 5-pc. plier. R 324 939, 947, 962 4



Toolsmith<sup>®</sup>  
**19<sup>99</sup>**  
Your choice

**2-Pc. Plier Sets** Choose allgrip or zipgrip. R 301 645, 652 6



MasterMechanic<sup>®</sup>  
**9<sup>99</sup>**

**3-Pc. Level Set** 24" vial & 9" torpedo level plus 12" combo square. R 346 186 85



MasterMechanic<sup>®</sup>  
**12<sup>99</sup>**

**25' Score 'n Snap Tape Rule** End accepts a utility knife for scoring. R 247 725 6

DEWALT

99<sup>99</sup>

**Heavy Duty Reciprocating Saw Kit**

6.5 amp, variable speed, with up to 0-2400 spm. Includes case. J #DW303K 837 515 1



Makita

89<sup>99</sup>

**9.6V Cordless Drill**

Variable speed reversing drill with keyless chuck offers 0-700 rpm. Includes two batteries, charger & storage case. J #5222DWE 782 505 5



Makita

49<sup>99</sup>

**4" Angle Grinder** 5amp switch, small barrel grip & shaft lock. 11,000 rpm. J 705 848 4



Makita

39<sup>99</sup>

**1/4-Sheet Finish Sander** 1.6 amp motor for 14,000 opm. Sands flush on 3 sides. J 210 476 1



gift ideas

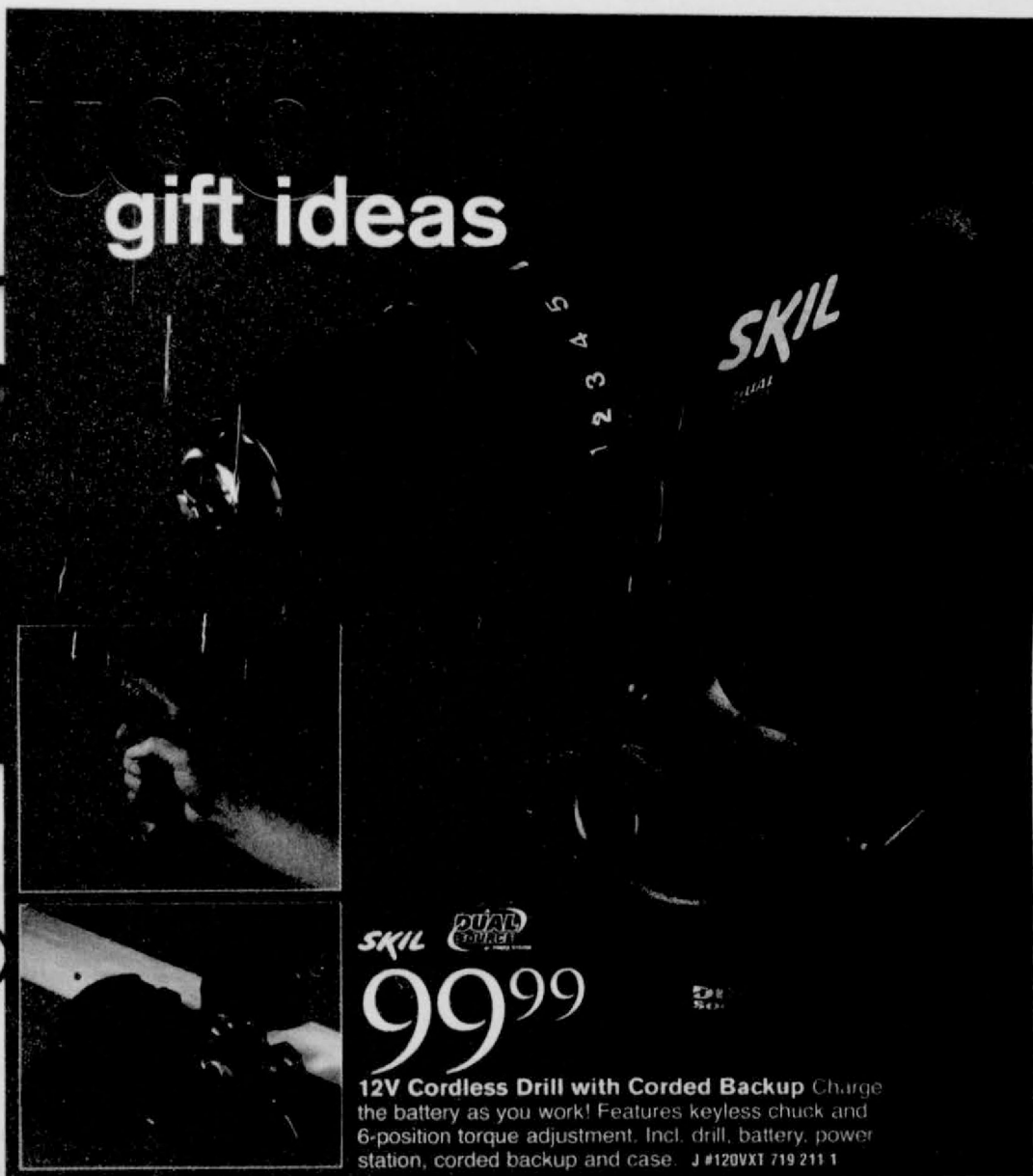

SKIL **power** TOOL

99<sup>99</sup>

**12V Cordless Drill with Corded Backup** Charge the battery as you work! Features keyless chuck and 6-position torque adjustment. Incl. drill, battery, power station, corded backup and case. J #120VXT 719 211 1

MAXTECH

29<sup>99</sup>

**75-Pc. Drill Accessory Set** Includes asst'd drills, brads, bits, hole saws, nut-setters & more! J 699 942 10



MAXTECH

19<sup>99</sup>

**46-Pc. Drill Accessory Set** Asst'd high speed drills, brads, bits and more! J 699 843 B10



Makita

\$149

**12-Volt Cordless Drill w/Flashlight**

Externally accessible brushes, 18 torque settings, 3/8" keyless chuck, 0-450 or 0-1400 rpm, forward/reverse button, incl. charger, storage case and extra battery. J #6213DW8LE 667 766 1



True Value A11



**Master Mechanic**  
1/2 H.P.  
SEALED UNIT

**Master Mech**  
**\$129**

**Garage Door Opener** 1/2-hp deluxe chain drive with rolling code technology. Includes one transmitter. Comes with a 6-year warranty. H 603 495 1

**FREE**  
A 29.99 value  
**Single Button Transmitter**  
with Garage Door Opener  
Purchase H 603 545 B

Present coupon at store. Coupon expires 12-5-99. While quantities last. Home for Christmas Sale DM 072

**True Value**



**UNITED**  
**13<sup>99</sup>**

**24" Wreath & Centerpiece**  
Beautiful wreath and two candle centerpiece.  
Asst'd. T 669 887 B6



**WELL-KNOWN**  
**6<sup>88</sup>**

**Ragg Wool Gloves**  
Thinsulate lined, grip-per palms.  
W 191 822 B6



**CLEO**▲  
**2<sup>99</sup>**

**3-Roll, 30" Gift Wrap**  
Wonderland or Christmas Eve holiday print. T 857 943, 123 502 F30



**88¢**

**12-Ct. Candy Canes**  
6-oz. canes. Great stocking stuffers! T 599 095 F48

**2/\$1**

**5-Oz. Peppermint Stick**  
Red & white swirls - a holiday treat!  
T 490 326 F48



**Lighted** Ivory or white.  
M 522 165, 177 4

**True Value**

**APPLY FOR A TRUE VALUE® MASTERCARD® BY CALLING 1-888-844-TRUE**

© 1999 by TRUSERV CORPORATION, CHICAGO, ILLINOIS 60631. The prices advertised herein are TruServ Corporation's suggested retail prices. Some of the products advertised for sale are being offered at special reduced prices; others are at their regular everyday low prices. Actual prices and terms are independently set by individual retailers and may vary. True Value individual retailers also reserve the right to limit quantities, correct pricing errors and obtain credit approval. Quantities will be limited if an advertised item is not available due to sales exceeding anticipated demand, space limitation, delivery problems or other circumstances beyond the individual retailer's control. Limited items can often be ordered from a regional distribution warehouse. Occasionally, some items are prohibited for local sale by state or local law. Many items in this publication come unassembled. Prevailing taxes will be added to prices. Not responsible for omissions or typographical errors. All rebates subject to manufacturers' restrictions. See individual retailers for details. True Value, Master Mechanic, Master Plumber, Master Electrician, Green Thumb and Lawn Chief are registered trademarks of TruServ Corporation. Manufacturers and models may vary by location.

MasterCard  
True Value  
MasterCard



### Holiday Savings At True Value

Your wallet will "jingle all the way" this holiday season when you stop at True Value. We've got the gifts and the deals to put you in the spirit with everything from batteries and bows to tree stands and tinsel. You'll also find last minute items like extension cords, wrapping paper and extra bulbs. Bring your gift list along - there's something for everyone at prices that will make you downright jolly.

**B&B TRUE VALUE**

205 Dillon

Spearman TX 79081

Phone (806) 659-2662

**Sale Ends December 5, 1999**

10674 TS1 072A 000260503

# Gibson's

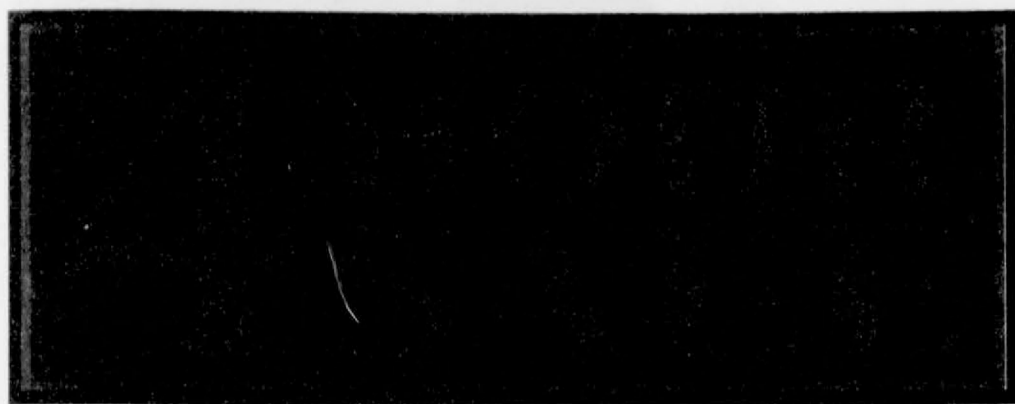

**25% OFF**  
All Regular Priced  
Televisions In Stock

Selection may vary by store  
Limited to stock on hand



**4 HOURS ONLY**  
**FRIDAY, NOV. 26<sup>TH</sup>, 7am-12pm**  
**CHECK THIS SECTION FOR THE**  
**BEST SAVINGS & GIFTS IDEAS!**



59.99 Sale  
-10.00 Mail In Rebate

**49<sup>99</sup>**  
After Rebate

**.7 cu. ft. Goldstar<sup>®</sup> Microwave**

• 700 watt • Six one-touch menus  
• Recessed turntable system  
• LED display • No. MA-790W  
Limited to stock on hand

*Surprise  
her for  
the holidays!*



**9<sup>99</sup> SALE!**  
**Landstrom's<sup>®</sup>**  
**Black Hills Gold**

• Pendant with chain  
• Gift boxed  
While supplies last!

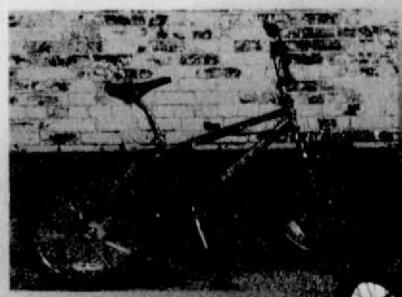

**33% OFF**  
All Regular Priced  
Bicycles In Stock

Styles and designs will vary by store  
Subject to prior sale  
Limited to stock on hand

# GIFT IDEAS FOR THE ENTIRE FAMILY!

**8<sup>99</sup> SALE!**  
Men's Quilted Flannel

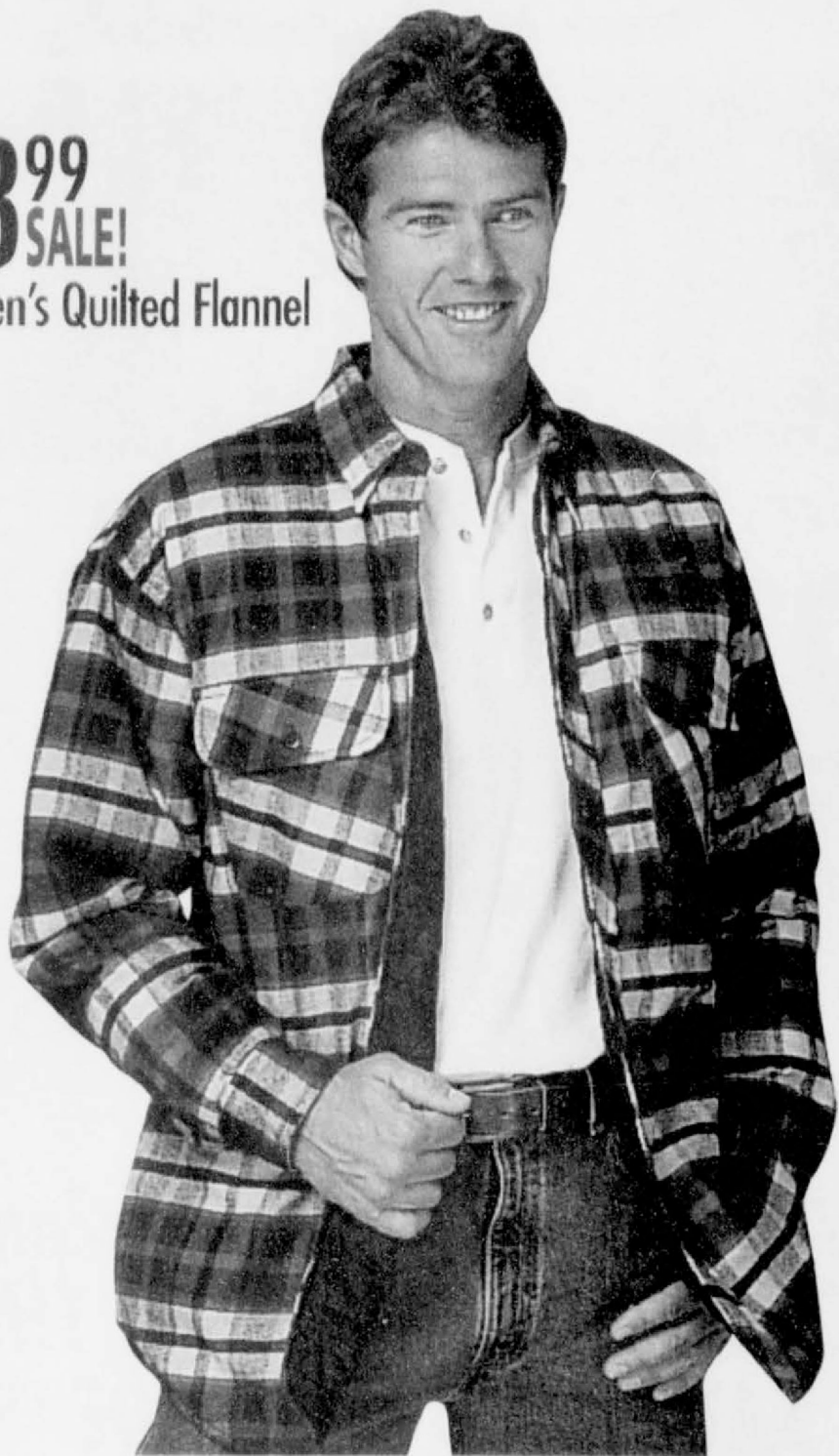

**America's  
Best Clean-Air  
Upright!**



**\$165 SALE!**

**Hoover®  
Windtunnel**

- Clean-Air Upright
- 4-stage MicroFiltration
- Extra stretch hose
- Star cleaning handle
- Multiple height adjustments
- No. US395
- Reg. 199.97

**Our Lowest Price  
EVER!**



**15<sup>99</sup> SALE!**

Men's Wrangler®  
Cowboy Cut®  
13MWZ's



**Wrangler**  
BRAND  
**Cowboy  
Cut**® JEANS



**Save  
\$20<sup>00</sup>**

**39<sup>99</sup> SALE!** T-Fal® 8 pc. Super Classic Cookware Set

- High quality enamel exterior
- Ultra T Plus layer
- No. 15085 (grey only)
- Reg. 59.99

## THINGS THEY'LL ENJOY ALL YEAR LONG!



**5/\$4 SALE!**  
Rayovac® Workhorse Batteries

• 2 pk. 9V • 4 pk. C, D, or AA



**25% SALE!**  
**OFF**

Selected  
Stock

While stock supplies will vary by store  
subject to prior sale  
limited to stock on hand

# Gibson's

20% OFF



AMERIWOOD™

SAUDER®

40% OFF

Southern Wood Products, Inc.

Sauder®/ Ameriwood®/ Southern Wood® Ready-To-Assemble Furniture  
Limited to stock on hand

25% OFF

TAKE 25% OFF ENTIRE STOCK OF CHRISTMAS TREES, TRIM OR DECORATIONS

Limited to stock on hand

Live trees not included



# LET GIBSON'S HELP YOU DECORATE WITH SAVINGS!



**2.99 SALE!**  
**Super Wide**  
 40" x 90 sq. ft. Jumbo Holiday Gift Wrap  
 • Assorted designs  
 • Reg. 3.99



**25% OFF SALE!**  
 Artificial Trees



**49.99 SALE!**  
 3 D Sculptures  
 • 48" Jumping Buck or Standing Buck  
 • 42" Sleigh or Feeding Doe



**6.88 SALE!**  
 150 ct. Indoor/Outdoor Motion Lights  
 • Multi colored or clear



Cub Gift Bags .....74¢  
 Large Gift Bags .....1.49  
 Jumbo Gift Bags .....1.86  
 Giant Gift Bags .....2.24



**25% OFF SALE!**  
 All Boxed Cards  
 • Assorted holiday greeting cards

# CHECK THIS SELECTION FOR GIFTS & ENTERTAINING!

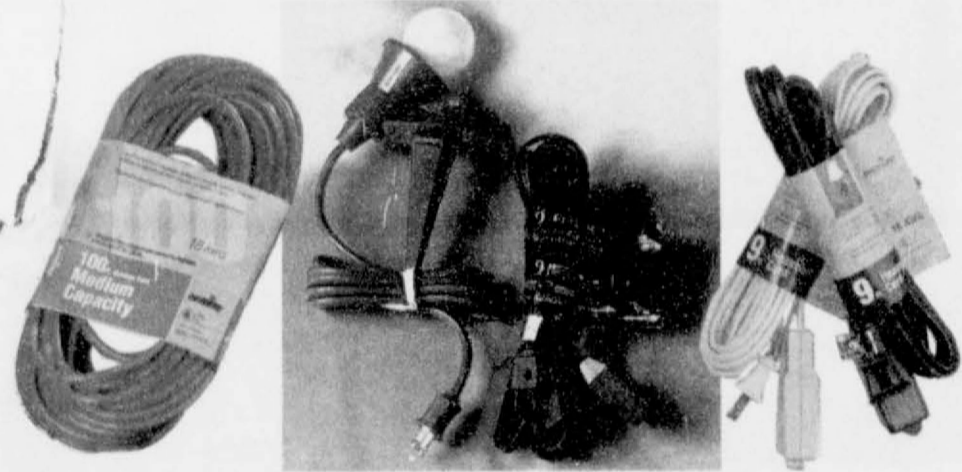

**7.97 SALE!**  
 100' Indoor/Outdoor Cord

**3.97 SALE!**  
 9' Tree Light Cord or Stake Light with 6' Cord  
 • Tree light cord has 9 outlets  
 • Stake light has 150 watts of power

**97¢ SALE!**  
 9' Extension Cord  
 • White or brown



**4.99 SALE!**  
 Houston Foods® Assortment  
 • Bugs, Tweety or Taz hard candy tins  
 • Pooh, Tigger or Piglet lunch boxes  
 • Pooh or Tigger honey filled candy tins  
 • Cheese & Jelly Circle, Cocoa Set or Coffee Crock Box



**4/\$3 SALE!**  
 McCormick's® Peanut Brittle  
 • 16 oz. box



**4.99 SALE!**  
 Elmer's® Red Rose Boxed Chocolate  
 • 3 lb. box



**3.99 SALE!**  
 Star Snacks® 3 pk. Holiday Peanuts  
 • Roasted, honey roasted & toffee

**1.77 SALE!**  
 Star Snacks® 16 oz. Peanuts  
 • Salted, light salt or no salt



**3.99 SALE!**  
 Sparrer® Beef Summer Sausage  
 • 2 lb.



**2.99 SALE!**  
 Hampton Farms® Salted & Roasted Peanuts  
 • 3 lb. bag



**69¢ SALE!**  
 Candy Canes  
 • 12 ct.  
 • Red & white or red & green

# Save On Essentials! Stock-Up Now!



**5/\$4 SALE!**  
 Brawny® Paper Towels  
 • Ultra Thrust Pockets® for spill relief  
 • Prestige prints



**6.88 SALE!**  
 Huggies® Diapers  
 • Unisex sizes 1-6

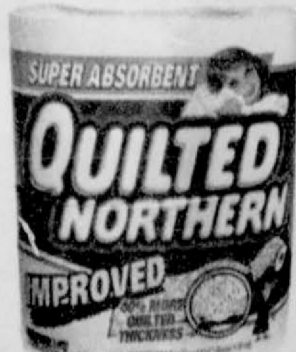

**\$1 SALE!**  
 Quilted Northern® Bath Tissue  
 • 4 roll



**\$1.97 SALE!**  
 Palmolive Dish Detergent  
 • Choose from 28 oz. Ultra dish detergent or 50 oz. automatic dishwasher detergent

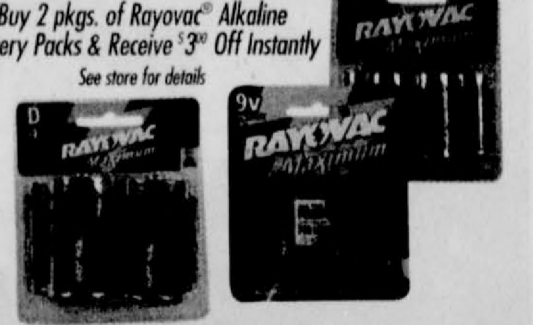

**3.97 SALE!**  
 Rayovac® Batteries  
 • 4 pk. C & D, 2 pk. 9V  
 8 pk. AA or AAA Rayovac® Batteries...4.97



Prices Good Through Nov. 28, 1999 at Gibson's Stores:

Billings, MT  
 Bozeman, MT  
 Broken Bow, NE  
 Canon City, CO  
 Clifton, CO  
 Delta, CO  
 Dodge City, KS

Ft. Morgan, CO  
 Garden City, KS  
 Helena, MT  
 Lamar, CO  
 Liberal, KS  
 Moberly, SD  
 Montrose, CO

O'Neill, NE  
 Orchard Mesa, CO  
 Perryton, TX  
 Scott City, KS  
 Ulysses, KS

**GIBSON'S PHARMACIES**  
 Billings, MT  
 Bozeman, MT  
 Delta, CO  
 Dodge City, KS

Ft. Morgan, CO  
 Helena, MT  
 Perryton, TX

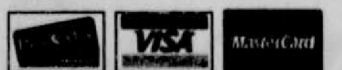

All Contents © 1999 Chaffin Acquisition Co., Inc. All Gibson's  
 Gibson's sells Hunting and Fishing Licenses. Gift Certificates are available.  
 Gibson's reserves the right to limit quantities.

Merchandise advertised in this circular is either Sale Priced or our "Nonreturn Value Every Day Low Price". In some cases we offer  
 Special Buys and Clearance which are available in limited quantities. It is our full intention to have every advertised item in stock on our  
 shelves. If an item is not available for purchase, due to any unforeseen reason, Gibson's will issue a Rain Check on request for the mer-  
 chandise to be purchased at the advertised price when available or will sell you a comparable quality item at a comparable price (regular  
 prices may vary in some stores due to local competition). This Rain Check Guarantee excludes limited offers, Special Buys and Clearances.  
 Some offers do not apply to insurance merchandise. We reserve the right to limit purchases to reasonable family quantities.  
 ©1999 Chaffin Acquisition Co., Inc. (the Gibson's)

112699





# Gibson's

## THANKSGIVING WEEKEND



### 8<sup>99</sup> SALE!

Men's or Ladies' Fashion Jeans

• Men's are 100% stone-washed cotton  
• Ladies' jeans feature drawstring styling with cargo or carpenter pockets

### 9<sup>99</sup> SALE!

Ladies' Sweaters

• Variety of styles  
• Hand knit, in knit, cardigan & more!  
• Top to 18.99

### SHOP ALL WEEKEND!

### CHECK YOUR GIBSON'S STORE FOR SPECIAL EXTENDED HOURS!

# SALE

## SHOP EARLY FOR BEST SELECTIONS & SAVINGS!

Just in time for the holidays!

### 14<sup>99</sup> SALE!

Snowman 16 pc. Dinnerware Set

• Spongeprint sky with snowman  
• Set includes four of the following:  
10" plates, 7" cereal bowls,  
7" salad plates &  
11 oz. mugs



Snowman Accessories

4 pc. Mug Set..... 6.99  
Salt & Pepper Shaker..... 6.99  
Sugar & Creamer..... 6.99  
Cookie Jar..... 9.99

2 pc. Serving Set (platter & vegetable bowl)..... 9.99

### 20% OFF SALE!

Previously Played Video Games

• Large selection of titles  
• Sega, Nintendo 64, Sony, Gameboy, SNES or PSX games  
Selection may vary by store



### 3<sup>99</sup> SALE!

Popcorn Tins

• Variety of printed tins  
• Filled with butter, cheese & caramel popcorn

### 2/\$5 SALE!

100 ct. Clear Icicle Lights

• 10 ft.  
• Indoor/outdoor



# FAMILY FASHION! GIFTS FOR EVERYONE!

**30% OFF SALE!**

Family Outerwear  
 • Men's, Ladies', Boys' or Girls' sizes  
 Styles may vary by store  
 Limited to stock on hand  
 Excludes NFL or College Team Jackets  
 Excludes Wooded River Blanket Coats

## Hanes Family Fleece

Men's or Ladies'... 2/\$11  
 Boys' or Girls'... 2/\$9

**SALE!**

Hanes HerWay  
 Hanes

**14.99 SALE!** Men's Sherpa Lined Flannel Shirt

**7.99 SALE!** Men's Long Sleeve Woven Top

**Your Choice!**  
**7.99 SALE!** Ladies' Inspirational Tops or Thermal Knits

- Inspirational Tops available in a variety of screens
- Both reg. 9.99

## SAVE ON BASICS & KIDS SPORTSWEAR!

**2/\$7 SALE!** Men's Thermal Underwear  
 • Sizes S-M-L-XL

**8.99 SALE!** Girls' 4-6x Fleece Set  
**7.99 SALE!** Boys' 4-7 Fleece Set  
**4.99 SALE!** 2 pc. Infant Fleece Set

**4.99 SALE!** Men's Hanes® or Ladies' Hanes HerWay® Socks  
 • 6 pack

Hanes HerWay  
 Hanes

Cushion Crew

Gibson's 2

**6.99 SALE!** Jumbo Dorm Sleep Shirts  
 • One size fits most

**1.99 SALE!** Merry Christmas  
**1.99 SALE!** Merry Christmas  
**3.99 SALE!** Merry Christmas

Holiday Accessories  
 • Choose from pins or earrings

# TOYS! TOYS! TOYS! TOYS! TOYS! TOYS! TOYS! TOYS!

Items on this page are limited to stock on hand/Sorry, no rain checks

**29<sup>88</sup> SALE!** Your Choice!

Kids' Schoolhouse,<sup>TM</sup>  
Activity Desk or  
Kitchen Center

**Activity Desk**

- Activity Desk & Chair Set
- Working play light
- Swivel chair
- Large drawer for storage
- Large cubbies in legs of desk
- No. 1275



**Kids' Schoolhouse**

- 2-sided play center
- Classroom side has reversible chalkboard, bulletinboard & extra storage
- Desk side has easy-to-reverse desktop also has a Lego/Duplo building block surface
- 49 push-on numbers & letters included
- Stool & other accessories not included
- No. 6600

**PLAY!  
PLAY!**

**Kitchen Center**

- 15 pc.
- 34 1/4" x 39"
- Refrigerator with shelf, play water dispenser, oven with shelf, see through window & broiler, dishwasher with dish rack
- 2 cupboards with windows
- No. 1180

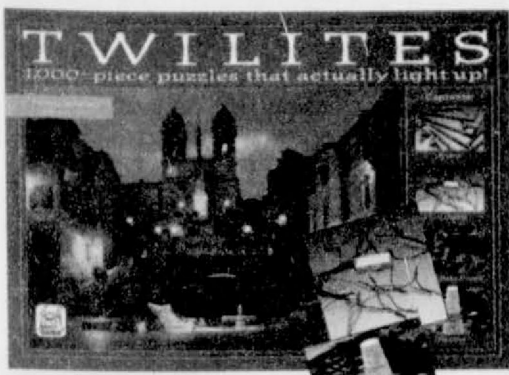

**22<sup>88</sup> SALE!** PUZZLES ACTUALLY LIGHT UP!

- 1,000 pc. Twilites<sup>®</sup> Puzzles
- Complete with penlights, fixative (glue) & sturdy plastic frame
- No. 1795, 1796, 1781 & 1793



**69<sup>c</sup> SALE!**

- Sargent<sup>®</sup> 24 ct. Crayons
- Non toxic
- Brilliant colors



**97<sup>c</sup> SALE! - 1<sup>97</sup> SALE!**

- Activity Books
- Hours of fun coloring plus many more activities!



**25% OFF SALE!**

- All Rose Art<sup>™</sup> Activity Kits
- Styles may vary by store

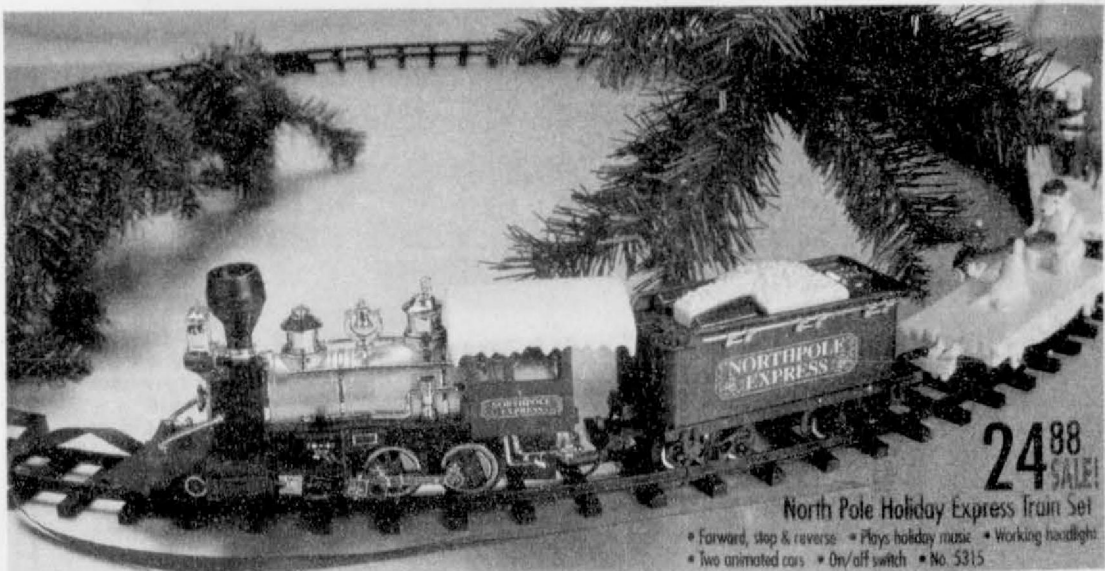

**24<sup>88</sup> SALE!**

**North Pole Holiday Express Train Set**

- Forward, stop & reverse
- Plays holiday music
- Working headlights
- Two animated cars
- On/off switch
- No. 5315



**6<sup>88</sup> SALE!**

**12" Floppy Plush Dog, Bear or Jungle Animal Assortment**

- Soft & cuddly

**MAGIC BRAIDER  
MAKES  
REAL BRAIDS  
IN  
SECONDS!**



**RIBBONS,  
BARRETTES  
& BOWS  
INCLUDED!**

**12<sup>88</sup> SALE!**

- Bonnie Braids
- Braided side tail
- Ponytail braids
- Braided crown
- No. 10388
- Reg. 14.99



**17<sup>88</sup> SALE!**

**22" Bashful Kids**

- Bashful kids are shy, love to hide their face, smile, play peek-a-boo & peek at you!
- No. 60847
- Reg. 19.99



**FUN!  
FUN!**

**8<sup>88</sup> SALE!**

**Your Choice!  
Tea Cart or Doll Stroller**

- 25 pc. Tea Cart: service for four, complete with tea pot, 3 shelves & oversized wheels. No. 1400
- 2 in 1 Doll Stroller: multi-use accessory for larger dolls, removable handle features a steering wheel & working horn, converts into stylish car for dolls up to 18". No. 2090



**PLAY  
DOLLS!**

**9<sup>88</sup> SALE!**

**Your Choice!  
Deluxe Playground Set or Nursery Set**

- Playground Set: swing, slide & merry-go-round, fits dolls up to 18", No. 2060
- 3 pc. Nursery Set: doll stroller, carrier & rocker for larger dolls, No. 2075
- Both reg. 12.99

# SPORTING GIFTS FOR ALL AGES

Items on this page are limited to stock on hand/Sorry, no rain checks



**5<sup>88</sup> SALE!**  
**Supreme® Walkie Talkies**  
 • 4 transistors • Press-to-talk button  
 • Send & receive morse code • Safety flexible antenna



**38<sup>88</sup> SALE!**  
**Halex® 4 Player Electronic Dartboard with Cricket Tournament 2000**  
 • 14 games with 83 level variations including: cricket games, 301 & other scoring games, challenge games • Computerized scoring, 2 bright LED displays & electronic voice



**4<sup>88</sup> SALE!**  
**Supreme® Remote Control Vehicles**  
 • Forward, reverse & turn  
 • No. 51000  
 • Reg. 5.99

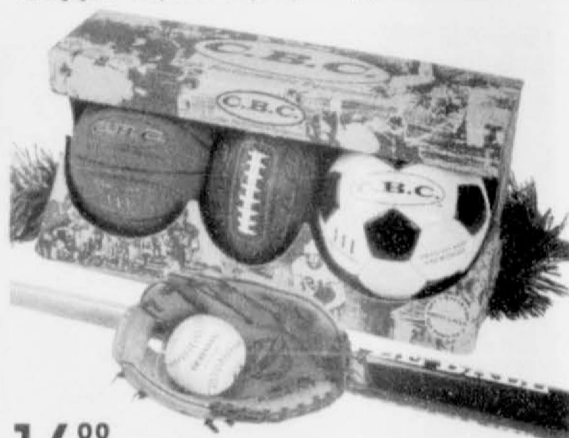

**16<sup>88</sup> SALE!**  
**Mini Ball Gift Set or Football Youth Training Set**  
 • Mini size basketball, football & soccerball gift set  
 • Youth size bat, ball & mitt perfect for training for the sport

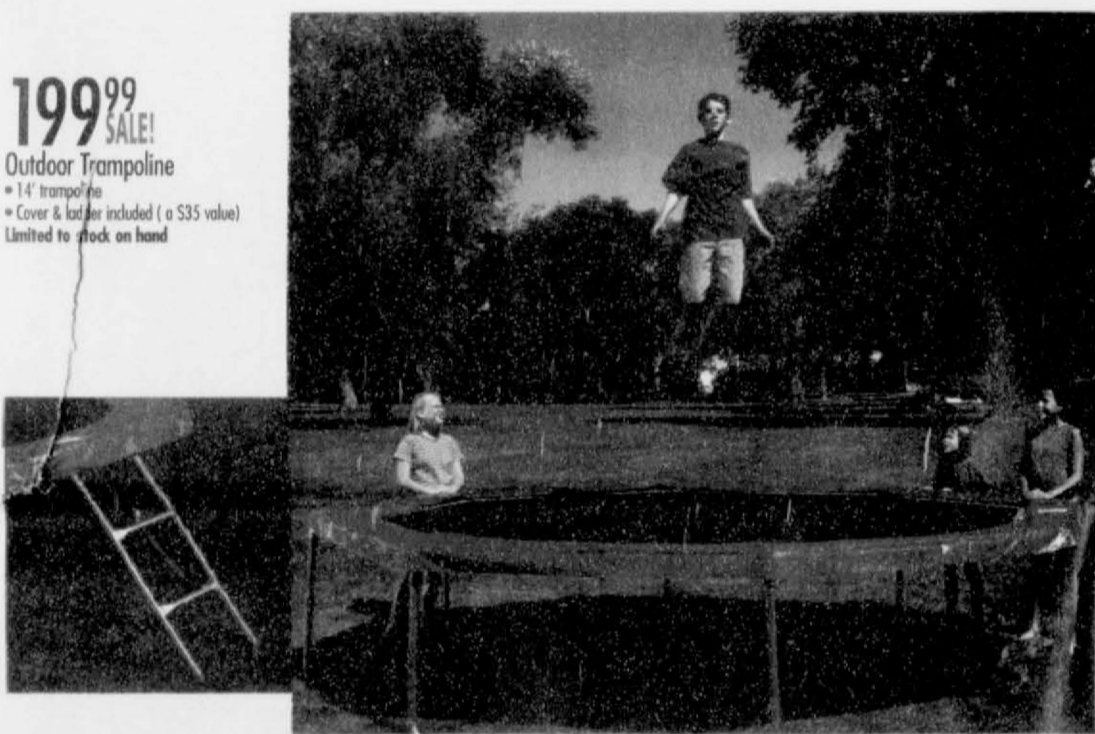

**199<sup>99</sup> SALE!**  
**Outdoor Trampoline**  
 • 14' trampoline  
 • Cover & ladder included (a \$35 value)  
 Limited to stock on hand



**7<sup>88</sup> SALE!**  
**Take Apart Truck**  
 • Construct® power  
 • Over 30 pieces  
 • Battery operated power drill & accessories included!  
 • No. 02029  
 • Reg. 9.96

Recommended by "The Buckmaster" Jackie Bushman

**19<sup>88</sup> SALE!**  
**Radica® Buckmasters® Deer Huntin™**  
 • Scrolling background provides multiple terrains  
 • Real trigger, safety & reload pump action

**24<sup>88</sup> SALE!**  
**VMS® Stealth Assault™**  
 • Virtual motion sensor game responds to players' precise movement of unit  
 • Innovative pitch & roll controls flying & aiming

**24<sup>88</sup> SALE!**  
**Radica® Nascar® Speedzone™**  
 • Force feedback steering puts you in the race & on the track  
 • Gear shift for auto or manual transmission  
 • Game vibrates when rubbed with other racers or the wall

**REALISTIC GAMES**

**RADICA®**

Flexible Flyer® Miniature Steel Wagon .....5.88  
 Flexible Flyer® 16" Classic Racer Miniature Sled ..7.88  
 Radio Flyer® Little Red Wheelbarrow.....9.88  
 Roadmaster® 12" Miniature Tricycle .....11.88

**SALE!**

**Roadmaster Corporation**

Gibson's 4

**25% OFF** Regular Priced WCW® Toys In Stock  
 • Pick & choose from your favorite WCW characters  
 Excludes WCW Nitro Arena

**LET'S GET READY TO RUMBLE™**

**29<sup>88</sup> SALE!**  
**WCW® Electronic Monday Nitro Arena**  
 • Real motion runway & Walkpack theme music  
 • Real working winch to lower figures into the ring  
 • Mat has authentic sound effects & referee 3-count  
 • Over 10 realistic wrestling sounds & actions  
 • Reg. 34.99  
 • No. 77160  
 Action figures not included

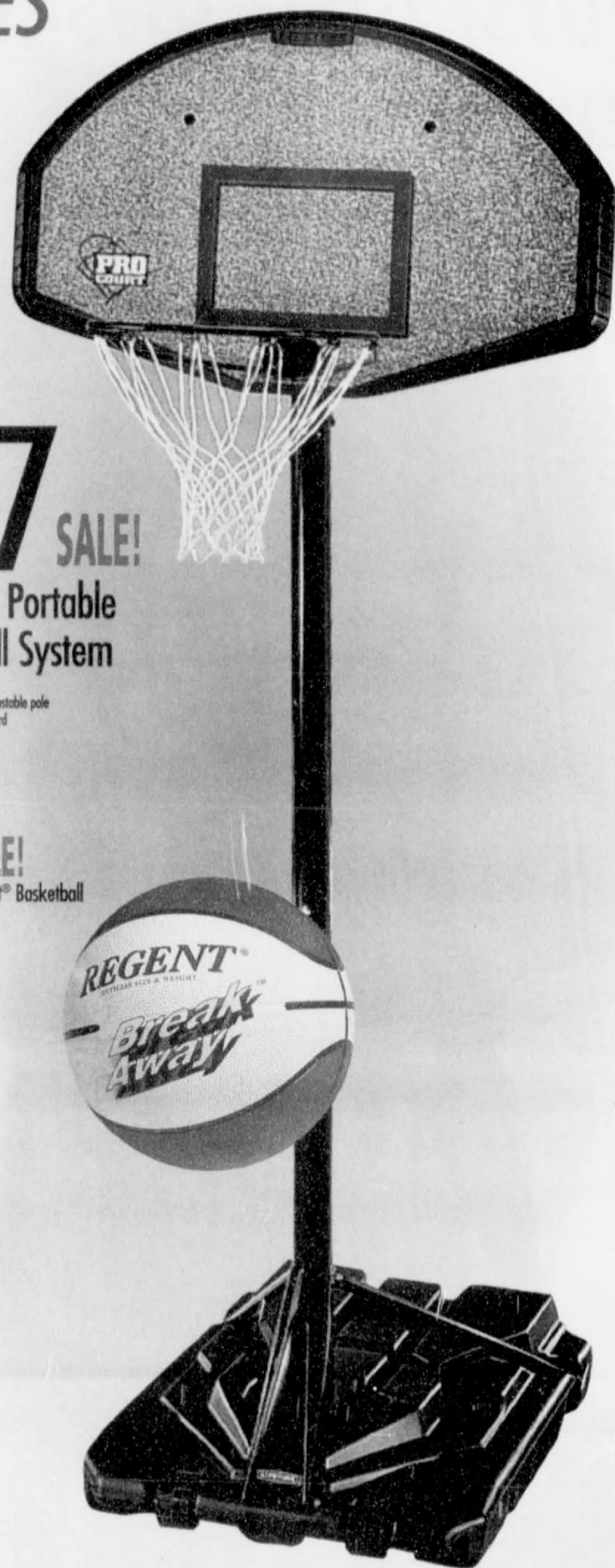

**\$77 SALE!**

**Lifetime® Portable Basketball System**

- Procourt portable case
- 3" diameter telescopic adjustable pole
- 44" black impact backboard
- Black heavy-duty rim
- Base holds sand or water

**6<sup>88</sup> SALE!**

**Break Away™ Regent® Basketball**

- Rubber basketball
- Official size & weight

**NESCO**



**29<sup>99</sup> SALE!**  
*Your Choice!*  
Dehydrator or Pressure Cooker

**Nesco® Food Dehydrator**  
 • Features: new fan flow technology,  
 350 watt power head,  
 No. FD-27  
**Pressure Cooker**  
 • Features: cooks 3-10 times faster than  
 conventional stove top, cover lock  
 indicator, durable polished aluminum  
 for easy cleaning & long life, includes  
 cooking rack & recipe book

**PRESTO**



**17<sup>99</sup> Special Buy!**  
**West Bend® 6 qt. Family Size White Crockery™ Cooker**  
 • 3 heat settings • Removable white crock liner  
 • Auto setting automatically adjusts temperature during cooking  
 • Glass cover, side handles, on light • No. 84406  
 West Bend® 6 qt. Classic Chrome Exterior Crockery™ Cooker...17.99

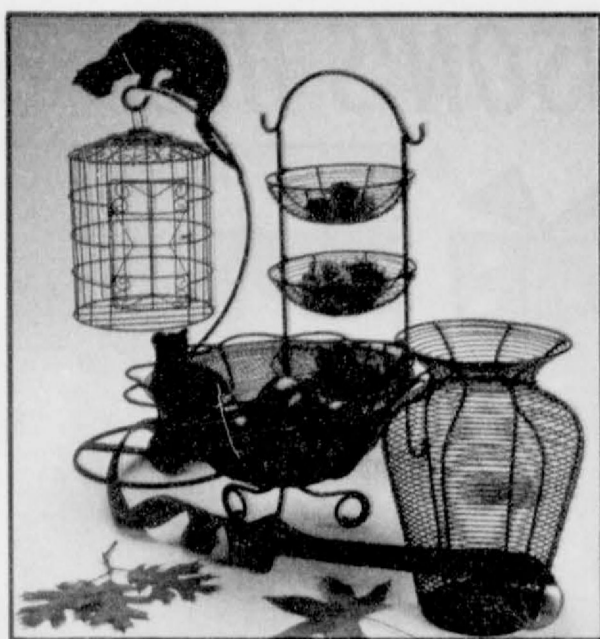

**9<sup>99</sup> SALE!**  
**Black Wire or Wrought Iron Gift Assortment**  
 • Unique selection of black wire or wrought iron decor  
*Accent Your Home or Give As A Gift!*



**ABSOLUTE LOWEST PRICE OF THE SEASON!**

**Avanti**

**\$130 SALE!**  
**Avanti® Deluxe Counter-High Refrigerator**  
 • 4 cu. ft. • Reversible door • Flush back design  
 • No. 498RW • Reg. 159.99

**\$170 SALE!**  
**Avanti® Deluxe Chest Freezer**  
 • 3.8 cu. ft. • Power indicator light • Easy-to-clean  
 • Adjustable thermostat • Removable storage basket  
 • No. CF49YC, Reg. 189.99



**\$17**  
**Fold-A-Way Table**  
 • 24" x 48" • Extra table space for: entertaining, craft projects, sewing space or wrapping gifts  
 • Reg. 19.99

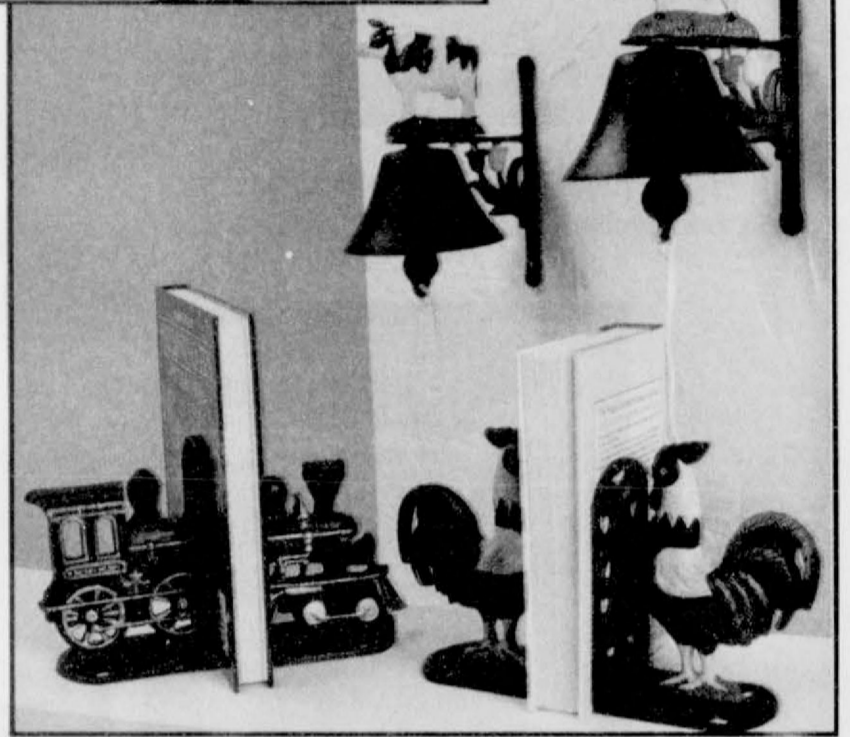

**39<sup>87</sup> SALE!**  
**Deluxe Full Room Convection Heater**  
 • Turbo fan for instant comfort  
 • Heats entire room  
 • Thermostat controlled  
 • No. AKD820

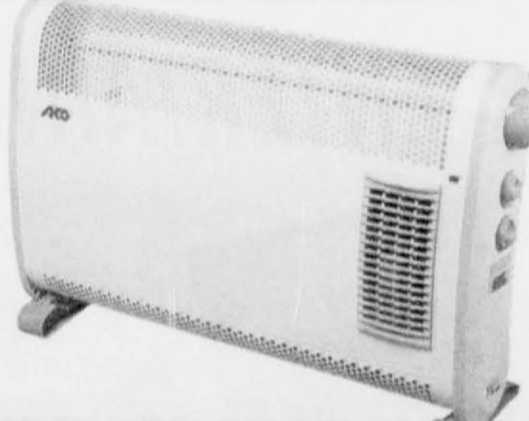

**4<sup>97</sup> SALE!**  
**4 pk. TDK® VHS Video Tapes**  
 • Advanced Quality Sound & Color  
 • 6 hours per tape



**15<sup>99</sup> SALE!**  
**Carry-On, Pullmans or Garment Bags**  
 • Just pull and go! • Variety of styles  
 Styles may vary by store



**24<sup>97</sup> SALE!**  
**Smart Shred™ 500+ Paper Shredder with Basket**  
 • Auto start • 6 sheet capacity  
 • 1/4" shred size • 9 1/2" entry width



**39<sup>97</sup> SALE!**  
**2-Drawer Oak File Cabinet**  
 20 ct. File Folders...6.49  
 2 Pack File Folders...3.97

**HOLIDAY SAVINGS! IN EVERY DEPARTMENT!**



**29<sup>99</sup> SALE!**  
**Handmade Patchwork Quilt Assortment**  
 • Twin, Full or Queen  
 • Variety of designs  
 Styles may vary by store/Limited to stock on hand

**7<sup>99</sup> SALE!**  
**Pillow Shams**  
 • Coordinating designs  
 Styles may vary by store/Limited to stock on hand



**39<sup>88</sup> SALE!**  
**Thomaston® Complete Bed Ensemble™**  
 • All sizes  
 Styles may vary by store/Limited to stock on hand



**12<sup>99</sup> SALE!**  
**TIMEX**  
**Timex® Porcelain Anniversary Clock**  
 • Porcelain base & dial • Glass dome • 9" height • Revolving pendulum  
 • Precision quartz movement • Uses one "AA" battery (not included)



**9<sup>99</sup> SALE!**  
**Thomaston® Percale Twin Size Sheet Set**  
 Full.....15.99  
 Queen...22.99  
 Styles may vary by store/Limited to stock on hand



**16<sup>99</sup> SALE!**  
**16 pc. Apple Design Casuals Dinnerware Set**  
 • Stoneware, No. 169010  
 3 pc. Canister Set...19.99