

HANSFORD COUNTY LIBRARY
0122 MAIN ST
SPEARMAN TX 79081-2064
COMP
SCR2



HANSFORD COUNTY ★ THE REPORTER-STATESMAN ★

CELEBRATING 105 YEARS OF SERVICE TO HANSFORD COUNTY
HANSFORD COUNTY'S ONLY NEWSPAPER
REPORTER@SPEARMANREPORTER.COM

75¢



WWW.SPEARMANREPORTER.COM

VOLUME 105 • ISSUE 45

THURSDAY, NOVEMBER 8, 2012

COME TO THE GAME

SPEARMAN IS OPEN on 11/9

Gruver Greyhounds vs. White Deer on 11/9 at 7:30 p.m. at Gruver

Gruver Greyhounds
The JH Greyhounds will play White Deer in White Deer at 5 p.m. and the JV Greyhounds will play Shamrock following the JH game on November 8th.

COME TO THE GAME

Spearman Lynx/Lynxettes
11/13 - VG TBA
11/15-11/17 - JVG @ Perryton JV Tourney
11/16-11/17 - VG @ Canyon Shootout
11/19 - JVG (6:30) & VG (8) vs. San Jacinto @ WT
Gruver Greyhounds/Lady Hounds
11/13 - JVG (5) & VG (6:30) vs. Fritch
11/15 - 7G (5), 8G (6) vs. White Deer
11/16 - JVG (5) & VG (6:30) @ Canadian
11/15 - 7G (4), 7B (6), 8G (5), 8B (7) @ Booker
11/19 - 7G (4), 7B (6), 8G (5), 8B (7) vs Sun-ray

by GasBuddy.com
TexasGasPrices.com

Weekly Update
Texas, November 4 - Average retail gasoline prices in Texas have fallen 7.2 cents per gallon in the past week, averaging \$3.23/g yesterday. This compares with the national average that has fallen 5.6 cents per gallon in the last week to \$3.51/g, according to gasoline price website TexasGasPrices.com.

Including the change in gas prices in Texas during the past week, prices yesterday were 1.4 cents per gallon higher than the same day one year ago and are 26.9 cents per gallon lower than a month ago. The national average has decreased 28.4 cents per gallon during the last month and stands 7.0 cents per gallon higher than this day one year ago.

"Even with Hurricane Sandy causing havoc on refineries and infrastructure in the Northeast, gasoline prices nationally have continued to trend lower," said GasBuddy.com Senior Petroleum Analyst Patrick DeHaan. "It goes to show how much more significant the Gulf Coast is to this nation's energy backbone when such a massive storm causes no major rise in the national average. The good news is that average prices will likely continue to decline, perhaps to \$3.35/gal nationally by Thanksgiving. For those in Sandy's wake, fuel availability remains difficult, and is the reason GasBuddy has implemented an emergency fuel availability service," DeHaan said. The Hurricane Sandy fuel availability site can be found by navigating to <http://www.gasbuddy.com/sandy/>. GasBuddy operates, TexasGasPrices.com, and over 225 other local gasoline pricetracking websites that follow prices at over 125,000 gasoline stations in the United States and Canada. GasBuddy also uses Facebook (facebook.com/gasbuddy), Twitter (twitter.com/gasbuddy), and phone apps to keep motorists ahead of changing gasoline prices.

Hansford Hospice cordially invites you to attend a Memorial Service to honor those we have cared for and lost. The service will be held at 2 p.m. on Sun., Nov. 11, 2012 at the First United Methodist Church, 407 S. Haney, Spearman.

Gruver Girls Repeat as Regional Champions

This past weekend, the Spearman Varsity Lynxettes, Gruver Varsity Greyhounds and Varsity Lady Hounds Cross Country teams competed in the Regional Cross Country Meet in Lubbock at Mae Simmons Park.

The Gruver Varsity Lady Hounds were the Regional Champions for the 4th consecutive year. Lariat Lerner and Reagan Haynes received individual medals for

finishing in the top 10.

The Gruver Greyhounds finished in 7th place.

The Varsity Lynxettes came in 10th. Itzel Meza was the top runner for Spearman. She came in 10th place individually with a time of 12:30.14.

The 2012 UIL Cross Country State Championships will be held Saturday, November 10th at Old Settlers Park in Round Rock. The Meet Schedule is as follows: 9 a.m. - 5A Girls, 9:30 a.m. - 5A Boys, 10 a.m. - 1A Girls, 10:20 a.m. - 1A Boys, 10:50 a.m. - 2A Girls, 11:10 a.m. - 2A Boys, 11:40 a.m. - 3A Girls, 12 noon - 3A

Boys, 12:30 p.m. - 4A Girls, 1 p.m. - 4A Boys.

State Meet participants may be found on the UIL website at the following link: <http://www.uiltexas.org/cross-country/state>

Admission is \$5 per person. Parking is \$5 per car, and is available at Dell Diamond.

Complete meet results may be found on the UIL website at <http://www.uiltexas.org/> by Saturday evening.

See related story on Page 10



Lariat Lerner and Reagan Haynes earned individual medals for finishing in the top 10 of the region.



Gruver Varsity Lady Hounds

HC 4-H Livestock Judging Team Wins National Contest

The Hansford County 4-H Livestock Judging team won the National Royal Contest in Kansas City, MO! Team members are Callie Stedje, Audrey Lieb, Travis Stedje, and Jennifer Crowl.

Travis Stedje was the 2nd high individual, Callie Stedje was 4th high individual, Audrey Lieb was 10th high individual and Jennifer Crowl was 13th high individual.

Hansford County 4-H took first place with a total of 2224 points, followed by Colorado with 2218 and Ohio with 2198.

Jaci Burgin was a sub for the team and worked as hard as the team did. Bret Burgin, Nick Slough and Burt Williams are the coaches for the team.

The team placed 3rd Sheep and Swine as a team. They placed 1st in Cattle and Reasons as a team and spoke 6 sets of reasons.



Obama Gets Four More Years



President Barack Obama

Barack Obama won Ohio and four other swing states to surpass 270 electoral votes and clinch another term as president, CNN projected as of 11:30 p.m. (central time) on Tuesday, November 6, 2012.

In Texas Mitt Romney/Paul Ryan received 58.30% (4,284,686) of the votes and Barack Obama/Joe Biden received 40.34% (2,964,724). Gary Johnson/Jim Gray (LIB) received 76,147 votes, Jill

Stein/ Cheri Honkala (GRN) received 21,233, Avery Ayers/ Alejandrina Cabrera (W-I) 1,023, Stewart Alexander/ Alex Mendoza (W-I) 66, Thaddaus Hill/ Gordon F. Bailey (W-I) 47, Virgil Goode/ Jim Clymer (W-I) 534, Tom Hoefling/ Jonathan D. Ellis (W-I) 132, Andre N. Barnett/ Kenneth R. Cross (W-I) 37, Rocky Anderson/ Luis J. Rodriguez (W-I) 184.

U. S. Senator: Ted Cruz, REP 2,933,470; Paul Sadler, DEM 1,989,515; John Jay Myers, LIB 139,392; David B. Collins, GRN 58,998

U. S. Representative District 13: Mac Thornberry - Incumbent, REP 187,385; John Robert Deek, LIB 12,671; Keith F. Houston, GRN 5,895

In Hansford County, Romney/Ryan received 1787 votes, Obama/Biden 158, Johnson/Gray 11, Stein, Honkala 4. For U.S. Senator: Ted Cruz 1721, Paul Sadler 156, John Jay Myers 23, David B. Collins 10. U.S. Representative District 13: Mac Thornberry 1781, John Robert Deek 62, Keith F. Houston 17. Railroad Commissioner: Christi Craddick 1655, Dale Henry 159, Vivekananda Wall 15, Chris Kennedy 25. Railroad Commissioner, Unexpired Term: Barry Smotherman 1648, Jaime O.

Perez 65, Josh Wendel 34. Justice Supreme Court Place 2: Don Willett 1660, RS Roberto Koelsch 56. Justice Sup. Cr. Pl 4: John Divine 1631, Tom Oxford 59, Charles Waterbury 43. Just. Sup. Cr. Pl 6: Presd. Judge Cr. Crim. Appeals: Sharon Keller 1589, Keith Hampton 166, Lance Stott 40. Judge Cr. Crim. Appeals Pl 7: Barbara Hervey 1619, Mark W. Bennett 101. Judge Cr. Crim. Appls Pl. 8: Elsa Alcalá 1523, William B. Strange III 131. Me. St. Bd. Rep. Ed. Dist 15: Marty Rowley 1622, Steven D. Schafersmar 165. St. Sen. Dt. 3: Kel Seliger 1702. St. Rep. Dist. 88: Ken King 1740. Just. 7 Cr. Appl. Dist. Pl 2 Mackey K. Hancock 1658. Just. 7 Cr. Ap. Dist. Pl. 3: Pat Pirtle 1651. Dist. Judge 84 Dist.: William D. "Bill" Smith 1696. Dist. Attorney, Dist. 84: Mark W. Snider 1663. County Attorney: John L. Hutchison 1722. County Sheriff: Tim Glass 1745. Tax Assr/Collector: Linda Cummings 1769. Co. Comm. Precinct 1: Ira "Butch" Reed 407. Co. Comm. Precinct 3: Tim Stedje 473. Total number of voters - 1971.

Weather Forecast

THURSDAY - Partly cloudy. Highs around 80. Southwest winds 15 to 20 mph.

THURSDAY NIGHT - Partly cloudy. Lows in the mid 40s. Southwest winds around 15 mph.

FRIDAY - Mostly cloudy. Breezy. Highs in the lower 80s.

FRIDAY NIGHT - Partly cloudy. Lows in the upper 40s.

SATURDAY - Partly cloudy. Windy. Highs in the mid 70s.

SATURDAY NIGHT - Partly cloudy. Lows in the mid 30s.

VETERANS DAY - Mostly sunny. Cooler. Highs around 50.

SUNDAY NIGHT - Partly cloudy. Lows in the mid 20s.

MONDAY - Sunny. Highs in the mid 50s.

Read more: <http://www.city-data.com/forecast/w-Spearman-Texas.html#ixzz2BVphFITM>

Texas Crop & Weather

The following specific livestock, crop and weather conditions were reported by Panhandle Extension directors for November 6, 2012: For most of the week, the region had above-average temperatures, with colder weather by the weekend. Soil-moisture levels mostly were short. The warm weather and light winds were perfect for harvesting crops. Early planted wheat that was pre-watered looked good, and some was already being grazed. Without rain, much wheat continued to need irrigation. Dryland wheat needed moisture badly. Rangeland and pastures were mostly in very poor to poor condition. Cattle remained in good condition with supplemental feeding.

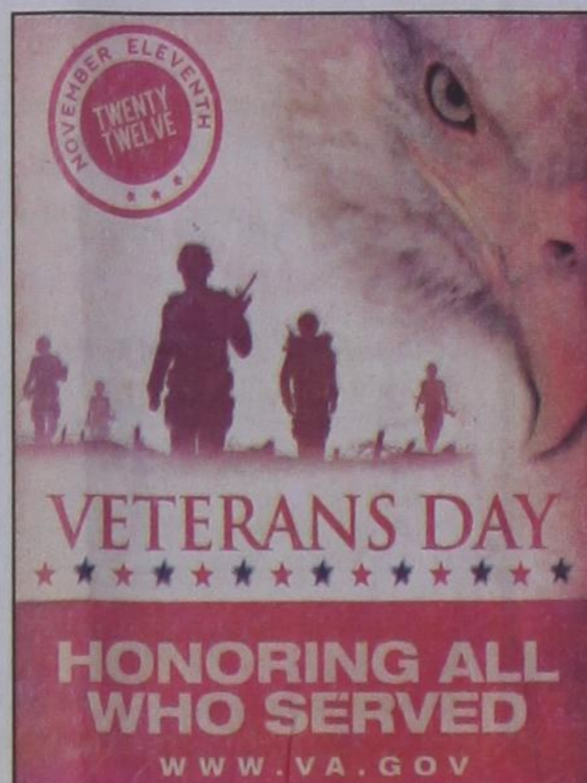

Keep Texas Notified

www.keeptexasnotified.com

by **Donnis Baggett, Executive Vice President, Texas Press Association**

An informed citizen is the ultimate source of power in a democratic government, which is why Texas' governmental entities are required to print notices of their plans for actions ranging from annexation to zoning, and from large expenditures to tax hikes.

For several years, lobbying efforts have been underway to eliminate this essential element of government transparency, which bodes ill for an informed electorate. Some state agencies and some associations representing local governments are pressuring legislators to eliminate printed public notices in newspapers, saying they should be allowed to "publish" notices solely on their government-owned, government-controlled and government-operated websites.

Ever since Texas declared its independence, notices of governmental intent have been printed in newspapers to get the word out efficiently to as many citizens as possible through a non-governmental medium. Newspapers — not obscure

pages in the maze of a difficult-to-navigate government website — are still the best way to do this.

Most citizens who are vigilant about government activities also happen to be avid newspaper readers. They are well served by the fact that most of the state's 500 or so newspapers print public notices — and print them at their lowest classified advertising rate, as required by law.

Newspapers also post legal notices on their websites, for the convenience of those who choose to read the paper electronically. And for commercial enterprises that do business with governments outside of their home county, the Texas Press Association maintains a free statewide compilation of legal notices from all over the state.

There is some cost involved to print a newspaper notice, of course. The expenses of paper, ink, personnel and delivery are very real, and like any other business, newspapers must charge for what they provide or close their doors. There's no difference between a local government paying a newspaper for a printed legal notice and paying an automobile

dealer for police cars...except for price.

When it comes to printed public notice, that price is minuscule. In 2011 Texas counties spent an average of 0.00533 percent of their budgets on legal notices regarding procurement. To put that in perspective, imagine that the height of the Empire State Building represents the total budget of a Texas county. Now visualize the height of a thumbtack, and consider this: 0.00533 percent of the height of the Empire State Building would be the height of the thumbtack.

It's ironic that the associations lobbying to kill printed notice are funded primarily by dues paid by local governments — governments that get their money by taxing the very citizens who'd find it hard to keep an eye on city hall if legal notices were no longer printed.

Legislators considering this issue should consider the Empire State Building and the thumbtack. And citizens should remind lawmakers that a thumbtack serves a useful purpose and never causes a problem...unless you happen to sit on it.



Officials say women's health program is ready

AUSTIN — Dr. Kyle Janek, chief of the state Health and Human Services agency, and Gov. Rick Perry on Oct. 31 announced a new state-funded Texas Women's Health Program is ready to step in and deliver services to low-income women "if Washington cuts off funding to the Medicaid program."

"We've got the state program ready to stand up at any time, and that transition would be seamless for patients and their doctors," Janek said.

Since 2007, the program has been funded primarily with federal Medicaid dollars. The state plans to reject billions in Medicaid dollars in order to cut off funding to organizations affiliated with abortion providers in accordance with a state law passed in 2011.

Perry said that any lawsuit filed to challenge the state's version of the women's health program would "kill the program, and would be responsible for denying these important health services to the low-income women of Texas."

Meanwhile, a temporary injunction put in effect by an Austin state district court on Oct. 26 prevents the state from following through on its "affiliate ban rule" until Nov. 8, when oral arguments in a case brought by Planned Parenthood would be heard.

Planned Parenthood called the injunction "a small victory for the approximately 50,000 Texas women who rely on Planned Parenthood for care through the Women's Health Program, which includes lifesaving breast and cervical cancer screenings, birth control, and testing for sexually transmitted infections."

Windstorm concerns aired

Hurricane Sandy's recent ravage of the eastern seaboard reminds Texans of Hurricanes Rita, Katrina, Dolly, Ike, Alicia and others. Before and after mayhem hits, questions over who pays and who is responsible for what inevitably arise.

On Nov. 1, the Joint Committee on Oversight Board of Windstorm Insurance met at the Capitol, hearing testimony from the Texas Windstorm Insurance Association ("TWIA"), the Texas Public Finance Au-

thority, the Texas Department of Insurance and the State Auditor's Office.

A few of many topics addressed were TWIA's reserve fund, high administration costs, book-keeping issues, the danger storms pose to coastal counties, slowness and other problems with recovery efforts, and how some coastal property owners struggle to pay high premiums.

TWIA was established by legislative mandate to provide wind and hail insurance for Texas Gulf Coast property owners in the event of catastrophic loss. "We provide 'basic' coverage unavailable in traditional markets for consumers who might otherwise be left uninsured," TWIA's literature states.

Drought proclamation continues

Gov. Perry on Nov. 2 renewed his July 5, 2011, proclamation certifying that exceptional drought conditions pose a threat of imminent disaster in specified counties in Texas.

The renewed proclamation, good for 30 days, applies to 121 of the state's 254 counties.

Disaster relief to counties with population under 200,000 and cities under 50,000 that have suffered from severe drought and wildfire may come in the form of federal aid through the Community Development Block Grant Program.

For example, on Oct. 31, Texas Agriculture Commissioner Todd Staples announced the award of \$1.4 million in federal disaster relief grants to governmental bodies that applied and met the criteria: Bastrop County and the cities of Florence, Llano and Seymour.

Manufacturing panel

House Speaker Joe Straus on Oct. 22 created the Interim Committee on Manufacturing, a panel of 15 state House members tasked with recommending ways the Legislature can strengthen the manufacturing sector in Texas.

Straus said manufacturing is a \$192 billion industry in Texas, accounting for 15 percent of the gross state product, adding that more than 800,000 Texans work in manufacturing.

Straus appointed Rep. Jim Murphy, R-Houston, as chair of the committee and Rep. Eddie Rodriguez, D-Austin, as vice chair.

TEA calls for applicants

Texas Education Agency last week posted notice that it is seeking qualified attorneys to act as independent hearing examiners in local school district employment hearings.

Examiners preside over hearings involving nonrenewal or termination of educator employment contracts and issue recommendations for a school district's board of trustees to consider. Deadline for filing application is 5 p.m. Dec. 3.

Perry welcomes F1 racing

On Nov. 1, the governor participated in a public relations event to promote Formula 1 Grand Prix automobile racing at the Circuit of the Americas track near Austin, where racing events will take place Nov. 16-18.

"The U.S. Grand Prix will bring 1.2 million visitors to Central Texas," Perry said, "and is an opportunity to demonstrate to people from around the world everything we have to offer in the Lone Star State as a tourism destination, and as a place to live and work."

SUDOKU

dish Starting at \$19.99/mo for 12 mos. SAVE! & Ask About SAME DAY Installation! PLUS 30 Premium Movie Channels FREE for 3 Months! CALL 1-888-903-6814

							6	8
3								
1		8	5				4	
	6							
8			2		1			9
			3				5	
	7	4						2
			7	2	5			
			8					3

Fill in the blank squares in the grid, making sure that every row, column and 3-by-3 box includes all digits 1 through 9.

SPEARMAN Chamber & Economic Development News



The Spearman Chamber of Commerce celebrates the grand opening of Ay!!!! Chihuahua. Shown at ribbon cutting ceremony from left to right are Elva and Martin Trep, owners Francisco and Cecilia Chaco'n, Chamber director Tex Kopke, Martin and Matilde Rosales, and Carla Rosales. The new store is located at the front of the breezeway at the mall. Among the many taste tempting items offered are a wide variety of delicious ice creams, milk shakes, smoothies, strawberries and cream, shrimp cocktails, corn dogs, nachos, hot dogs and frito pies. The new store also includes a small boutique shop with high fashion purses, jewelry and shoes. So next time you are in the mood for a taste tempting dessert or yummy snack be sure to stop by and welcome Spearman's newest business.

Members of the Windmill Association along with Spearman Chamber of Commerce and Economic Development director Tex Kopke, taking picture, visit a nearly erected antique windmill located at the new Panhandle Anchors property on the Gruver highway. Panhandle Anchors owners, Ole and Bonnie Bergan, adopted the windmill which was originally sold in Montgomery Ward catalogs and was built by the same company that built Cushman Motor Scooters. Windmill Association members shown from left to right are Britt Jarvis, Dwayne Mitchell, Irene Snider, Sam Abston and Terry Schneider. The Windmill Association has more antique windmills available for sponsorship and placement. Please contact Dwayne Mitchell if you would like more information on sponsoring a windmill to be placed on your property or on museum or public property. The Windmill Association also needs your help in finding old windmill parts which are needed to repair and rebuild old wind-

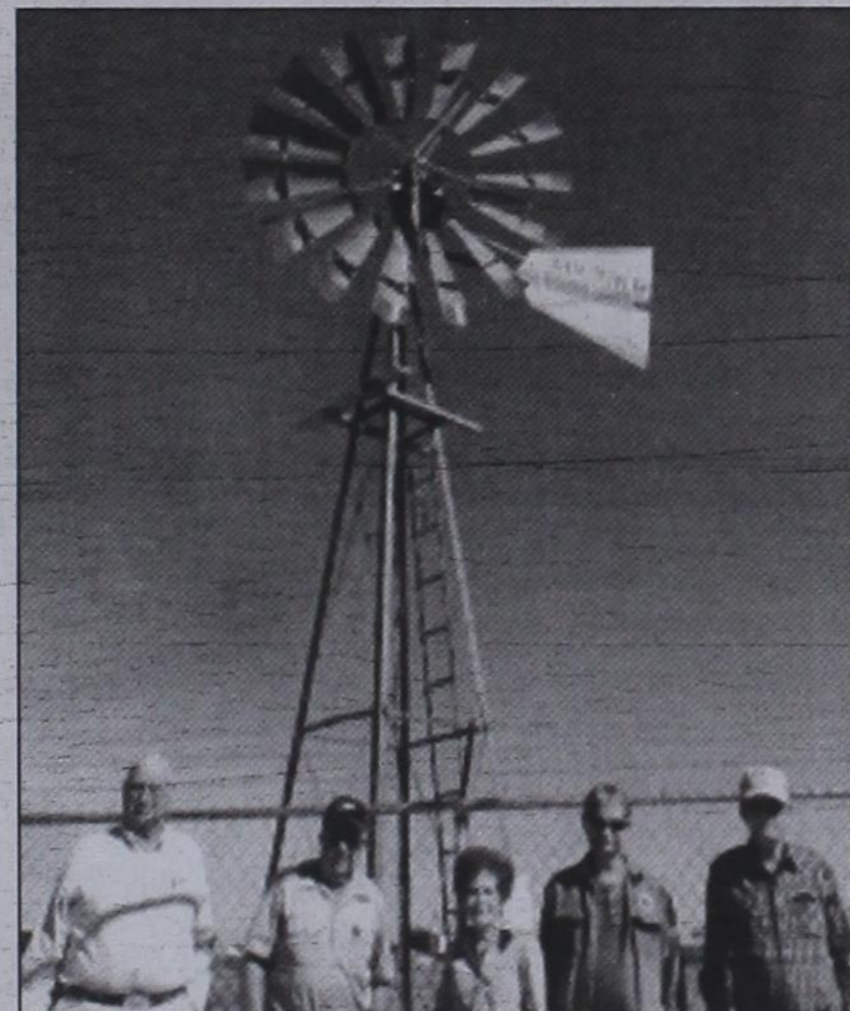

mills. Interested individuals are invited to join the Windmill Association, which meets the first Thursday of each month for lunch at the Bunkhouse Restaurant, by attending the lunch meeting or going by the project barn on any evening when club members are restoring windmills. The project barn is located at the back of Windmill Park.

MOVIE VILLAINS

- ACROSS**
- Still no cure for these
 - Grandmother in Britain
 - Soothing plant gel
 - Copycat's behavior
 - Yoko
 - Fill with high spirits
 - Edible seaweed
 - Stir or fuss
 - Rock bottom
 - *Unstoppable hitman in "No Country for Old Men"
 - *Wilkes and Ratched, e.g.
 - Beauty treatment site
 - Verde National Park
 - *Simian planet ruler
 - The Destroyer in Hinduism
 - Composure under strain
 - Plumbing problem
 - Inside scoop
 - Relating to tone
 - Liars break this in court
 - Official language of Lesotho
 - Hindu princess
 - "Caribbean Queen" singer
 - "Place" in French
 - ___ dong
 - Anise-flavored herb
 - Opposed to
- DOWN**
- Branch of math, abbr.
 - Moonfish
 - Given name of founder of #70 Across
 - The ___ of society
 - Maple or corn pl.
 - Famous flood survivor
 - A conjunction
 - Not a soul
 - Unfortunately, exclamation
 - Place a load on
 - "Sittin' On the Dock of the Bay" singer
 - Poetic "ever"
 - Fascinated or enthralled
 - They catch perpetra-
 - tors of guard
 - Heard throughout the Olympics
 - ___ arts
 - Remote in manner
 - Symbolized by olive branch
 - *Like Hannibal Lecter's victims?
 - * ___ Volدمورت
 - Currently broadcasting
 - Old Testament miracle food
 - *Allegedly cruel captain
 - *Kirk's antagonist
 - That time
 - One up
 - Interstellar cloud
 - "30 Rock's" ___ Lemon
 - Clinton claimed he didn't do this
 - Moolah or dough
 - Building extension
 - Peeping Tom's glance
 - First-rate
 - Zn
 - One moment
 - Cher, e.g.
 - Relating to ear
 - Sunrise side
 - Greek R
 - * ___ 9000

These games are brought to you by the Hansford County Reporter-Statesman

CROSSWORD

1	2	3	4	5	6	7	8	9	10	11	12
13					14			15			
16					17			18			
19					20			21	22		
23					24						
25	26	27	28	29	30	31	32	33	34		
35		36		37		38		39			
40				41				42		43	
44				45		46				47	
48				49		50		51		52	
				53		54		55		56	
57	58	59				60				61	62
63						64	65		66		67
68						69				70	
71						72				73	

if you could save \$522 ... why wouldn't you?

Call 1-866-929-9071 to get your fast, free car insurance quote.

esurance

Member of Gruber Chamber of Commerce, Spearman Chamber of Commerce, Texas Press Association and Panhandle Press Association.

The Hansford County Reporter-Statesman
Mailing Address - 213 Main Street • Spearman TX 79081
Physical Address - 310 Barkley Street • Spearman TX 79081
Phone - (806) 659-3434 • Fax - (806) 398-9080
www.spearmanreporter.com • reporter@spearmanreporter.com
Mon.-Thurs. 9 a.m.-12 p.m., Mon.-Wed. & 1-5 p.m.
Closed Thurs. afternoon and all day Fri., Sat. & Sun.

Gary Smith - Publisher, Catherine Smith - Editor
Clayton Smith - Reporter, Jill Noel - Photographer
Contributing Writers: Dorothy Hudson, Jim Derington, Cecil Biggers, Virginia Scott, Ed Sterling
Contributing Photographers: Lisa Johnson, Tami Hargrove

Subscription Rates
In Hansford County - \$30.00 • Out of County - \$40.00
E-Mail Subscription - \$35.00

The Hansford County Reporter-Statesman (USPS 529660) is published weekly in Spearman, TX. Periodical postage paid in Spearman, TX. **POSTMASTER:** Send address changes to: The Hansford County Reporter-Statesman, 213 Main Street, Spearman, TX 79081.

Publication Policy
The deadline to submit news and advertising to The Hansford County Reporter-Statesman is Monday at 5 p.m. Items submitted after the deadline will be published at a later date, as time and space permit. Publication of all items is at the discretion of the editor.

Advertising
Open Display rates are \$4.00 per column inch. Classified Ads are \$7 for the first 20 words and 15c per word for each additional word. (Additional charge for boxed classifieds.) There is a \$1 charge per week if billed.

Member of
Gruber Chamber of Commerce
Spearman Chamber of Commerce
Texas Press Association and Panhandle Press Association

TEXAS PRESS ASSOCIATION
AWARD WINNER

Happy Birthday!

November 8
Birthdays - Donnie Davis, Tara Gardner, Sharon Reed, Santiago DeLaCruz, Kaylee Wheeler, Nathan Hanson, Linda Burke, Megan Stedje, Kristi Medford, Manda Simmons, D.A. Cator, Corey Fletcher, Amanda Wells
Anniversary - Danny & Delinda McLaughlin

November 9
Birthdays - Mark Deakin, Tracey Chisum, Gloria Alicia Alvarez, Charolette Ford, Jasmine Bravo, Samuel Hanson, Shanna Dillard, Jessica Nicole Vela, Eloise Renner, Joe Mayo, Alfredo Mendoza, Shonna Gammon, Irasemo Soto, Pat Cudd, Beth Daniel

November 10
Birthdays - Jess Rudolph, Rick Yanke, Buddy Hopper, Bernard Dossett, Caraly Garza, Cynthia Arnold, Marilyn Wilson, Candace Sharpe, Guadalupe Trejo, Catherine Smith, Sam Gruver, Sylvia Borunda, Bobbi Kay Christian, Jessica Gallegos, Kolby Sumner, Diane Close

November 11
Birthdays - Luke Miller, Pat Overbey, Andres Rodriguez, Nichole Shearer, Matthew Stork, Tye Womble, Charles Ross III, Harriet Hutchison, Kurtis Hergert, Goldie Tucker, Heath Hergert, Callie Barkley Borger, Samantha Cazarez, Bill Watts, Liz Hickerson, Matthew Brown, Andres Rodriguez, Lupe Moreno, Alan Tarango
Anniversary - M/M Billy Snider, M/M Monty Black

November 12
Birthdays - Jennie Blankenship, Monty Cassidy, Benjamin Karlin, Bob Zimmer, Jo Nell Comegys, Cindy Avila, Sophia DeLuna, John Jackson, Helen Dry, Angie Thompson, Marolyn Scroggs, Brent Sanders, Dennis Crawford, Erica Alvarez, Buffy Adkins, Rose Isenhower, Jaime Briones, Ann Allen

November 13
Birthdays - Lucy Alvarez, Angela Grotegut, Paulette Watkins, Rhonda Williams, Michelle Garnett, Andra Camille Brown, Kent Hargis, Amy Reed, Joseph Burch, Richard Nicholos, Carly Riethmayer, Hector DeSantiago, Masen Castillo

November 14
Birthdays - Lisa Johnson, Luke Johnson, Missy Johnson, Ray Martin, Ricky Sharp, Carl Kunselman, Rhonda Tope, Norma Payne, Dolly McWhirter, Sandy Morris, Roy Pipkin, Mark Love, Jessica Crossland, Adela White, John Patterson, Judy Yarbrough, Luis C. Rodriguez, Sylvia Hodge, Shelby Ann Sasser, John Patterson
Anniversary - M/M Benny Bradvick, M/M Nathan Hanson, M/M Dave Barkley

November 15
Birthdays - Pam Shearer, Debbie Clawson, Virginia Ortega, Rudy Zamora, Kiki

Kelp Connelly, Carolyn Sadler, Jeremy Hunter, Rue Sanders, Brenda Vas-sar, Francis Balderama, Maria Tarango, Reese Castillo, Edna Bassel
Anniversary - M/M Richard Pipkin

November 16
Birthdays - Felipe Alvarez, Charles Bell, Don Heddins, Chandler Miner, Angela Overbey, Clint Patterson, Charlotte Pearson, Karen (Kenney) Bonath, Keith Goodman, David McGuire, Ryan Quillin, Alexa Thore-son, Lindsey (Smith) Sav-age, Callie Smith
Anniversary - Bertha & Francisco Martinez

November 17
Birthdays - Pam Cassidy, Janyth Hart, Francis Pipkin, Curtis Gross, Abby Wine-garner, Bill Sparks
Anniversary - M/M Corky Kizzar, M/M Marvin Jones, Bernie & Kelly Kjos

November 18
Birthdays - Bryn Lowe, Gwen Parker, Kevin Rod-ri-guez, Arnold Stork, Amanda Taylor, Jennifer Johnson, Steven Tindell, Rose Mary Tartar, Chris Taylor, Kashey Brown, Rita Underwood, Clayton Fox, Jennifer Nelson, Freida Burgess, Mona Lisa Gar-cia, Steven Cummings, Gabbi Boyd, Pepe Mar-quez, Eva Jo Pittman, Jill Clement, Marie Beck, Casie Butt

November 19
Birthdays - Cherri Sherill, David Hall, James Davis, Brian Beck, Tim Gikas, Sharon Barkley, Aaron Shawn Moore, Jeff Jack-son, Kasey Harris, Jeffrey Davis
Anniversary - M/M Brice Lewis

November 20
Birthdays - Scott Davis, Jr. Rodriguez, Mrs. Ray Mc-Cammond, Jerry Wayne Dunaway, Danny Close, Ron Riley, Garland Dahl, Brenda Ferguson, Freda Sheets, Tammy Batton, Carrie Tidwell, Casey Villines, Jason Payne, Josh Purvines, Ole Bergan, Christina Bowers
Anniversary - M/M Phillip Turner, M/M Ramon Garcia Jr., M/M Jesse Renteria, M/M Roberto Tarango

November 21
Birthdays - Kaysha Cluck, Jackie Wilson, Jim Burch, Robert Janzen, Jody Robertson, Mark Pearson, Mrs. Jake Vernon, James Owens, Angie Salgado, Margie Alford, Matt Bur-nam, Denise Rojas, Victor White, Haley Coomen, Dawn Loomis, Brittanie Os-bourne, Jody Robertson, Richard Landrum, JoAnn Robertson
Anniversary - M/M Johnny White, M/M J.L. Griffin, Ted & Cheryl White-field, Jose & Sylvia Tarango

November 22
Birthdays - Garret Miner, Kevin Russell, Rusty Reed, Bonita Reimer, Philip Jan-zan, Lesly Hayes, Nancy Morris, Russell Sheets, John David Bergin, Emily Lilley

November 23
Birthdays - M/M Benny Bradvick, M/M Nathan Hanson, M/M Dave Barkley

November 24
Birthdays - M/M Benny Bradvick, M/M Nathan Hanson, M/M Dave Barkley

Our Sympathy

REV. FINES MARCHMAN BORGER — Clara Maxine Rook, 92, of Borger died Friday, Nov. 2, 2012.

No services will be scheduled. Arrangements are by Minton-Chatwell Funeral Directors of Borger. Mrs. Rook was born March 27, 1920, in Jack County, Colo., to Elie McCloud Martin and Clara Helton Martin. She married Otho Jennings Rook on Sept. 6, 1936, in Spearman. Survivors include three daughters, Helen Berry of Tolar, Ilene Warre of Slaton and Donna O'Brien of Fritch; nine grandchildren; and eight great-grandchildren.

CLARA MAXINE ROOK
PAMPA — The Rev. Fines Marchman, 74, died Wednesday, Oct. 31, 2012, in Perryton.

Services will be at 10 a.m. Saturday in Central Baptist Church with the Rev. Norman Rushing, pastor, and Hiram Reyes officiating. Burial will follow in Fairview Cemetery. Arrangements are by Carmichael-Whately Funeral Directors of Pampa. The Rev. Marchman was a veteran of the Marine Corps. He served 37 years in the ministry until his recent retirement from First Baptist Church in Skellytown. Survivors include a daughter, Dana Marchman of Plainview; a son, Dale Marchman of Perryton; three grandchildren; two sisters, Erma Dean McKee of Gruver and Irene Thurmond of Clarendon; and a brother: Ray-ford Marchman of Gruver.

The family suggests memorials be to First Baptist Church Youth Fund, P.O. Box 176, Skellytown, TX 79080; or Don & Sybil Harrington Cancer Center, 1500 Wallace Blvd., Amarillo, TX 79106.

Words from Faith & Grace

by Cecil R. Biggers, Lutheran Lay Minister



In the twenty-fourth week of the Season of Pentecost we learn something about giving. We study 1 Kings 17: 8-16, Psalm 146, Hebrews 9: 24-28, and Mark 12: 38-44.

Elijah, the prophet of gloom and doom to the leaders of Israel, is called by God to go to Zarephath, in Jezebel's homeland, to live for a time with a gentile widow and her son. The widow is about to prepare her last meal, literally, when the prophet calls to her and asks her for some water and bread. She protests her lack of food. The prophet says, "Do not be afraid." Elijah declares that the Lord God of Israel will provide and her jar of meal and jug of oil will not fail until rain comes on the land. And it is so. Note that the widow commits the little that she has to the prophet and God provides for her and her son.

The Psalmist sings a song of praise to God. He declares that he will praise God for as long as he lives and he calls upon the people to join him. He warns, "Do not put your trust in princes, in mortals, in whom there is no help." Rather we should praise God who executes justice for the oppressed; who gives food to the hungry, who sets the prisoners free; who opens the eyes of the blind; who lifts up those who are bowed down. The Lord reigns forever! In this heated election year of overblown promises and perhaps outright deceptions, we need to be reminded that our faith is in God, our help is in the Lord. God's arm is not too short; God's love is steadfast and eternal.

The writer of Hebrews continues to speak of Jesus as our perfect high priest. This may seem repetitive, but consider that the book of Hebrews is actually a sermon; the repetition emphasizes the point. Our worship, whatever our style, is only a pale copy of the true worship in heaven. Through Jesus' sacrifice the need for other offerings is gone; Jesus gives us salvation now and forever. Our Christian faith is an intimate fellowship with God; our disciple life is enabled by Jesus The Christ. If we have Jesus, we have no other need.

Jesus takes the scribes to task. As a class, the scribes love the show of being 'religious'. The scribes love to be called 'rabbi'; they love the prominent places at dinners and in the synagogues. The scribes, although legally required to have jobs, make their living off of gullible women. While watching the worshippers at the temple giving their offerings, Jesus praises a poor widow who gave two small coins. The widow has given more than any of the rich scribes for the scribes gave out of their abundance, whereas the widow gave all that she had to live on. Real giving calls for sacrifice and can be viewed by some as 'reckless'. Dear Christian consider how we are willing to donate to buy new air conditioning for our 'temples', to buy new ice-makers for our feasts, or to buy other things for which we can get a plaque announcing our donation. Is this truly giving to God or to ourselves? Should we not be more concerned with the widow and orphan, with victims of disaster, with the operation of food pantries for the poor, with shelters for the home-less? Think about it.

May the Holy Spirit enable you to perceive the richness of the gifts that God has showered upon you and enable you to give that which is needed for the gospel's sake.

Weatherford
 Construction

Septic Systems

Kirk Weatherford (806) 336-2820
 8126 FM 3395 Toll Free: 1-800-585-6047
 Sanford, TX 79078 Email: kirk@weatherford-construction.com

MONUMENTS

Boxwell Brothers

Funeral Home

519 Evans • Spearman

659-3802

Dear friends,
 When you buy a monument from us we make sure it is exactly what you want at a price you can afford. If it is not right, we will make it right. And you will not have to search the countryside to find us. We are here when you have a need.

Sincerely,
 Bob Boxwell

AVAILABLE NOW!

E-SUBSCRIPTION

to the
Hansford County
Reporter-Statesman

Delivered to your e-mail each
 Thursday for only \$35/year.

Purchase online at
www.spearmanreporter.com

Call 806-659-3434 or e-mail reporter@spearmanreporter.com for details.

Replenish the seed of faith through . . .

DAILY BIBLE READING, PRAYER & REGULAR CHURCH ATTENDANCE

<p>Spearman</p> <p>Apostolic Faith Church 822 S. Dressen • 659-2870 Sunday School: 10 a.m. Worship Service: 11 a.m. Sun. Eve: 6 p.m. Wed. Prayer Mtg: 7 p.m. Pastor - Jack Cornell</p> <p>First Assembly of God 401 N. Bernice • 659-2295 Sunday School: 9:30 a.m. Worship: 10:40 a.m. Evening Worship: 6 p.m. Wed. Worship: 7 p.m. Wed. Youth: 7 Pastor - Brad Smith</p> <p>First Christian Church (Disciples of Christ) 29 S. Bernice • 659-2036 Sunday School: 9:45 a.m. Worship: 10:50 a.m. Minister -</p> <p>First Baptist Church 123 N. Bernice • 659-5557 Sunday School: 9:45 a.m. Worship: 11 a.m. Evening Worship: 7 p.m. Men's Bible Study - Wed., 7 a.m. Children's Choir - Wed., 6 p.m. Adult Choir - Wed., 7 p.m. Wed. Bible Study: 7 p.m. Pastor - Jim Medley</p> <p>Church of Christ 121 S. Haney • 659-3244 Sunday Bible Class: 9:45 a.m. Worship: 10:30 a.m. Evening Worship: 6 p.m. Bible Study Wed.: 7:30 p.m.</p>	<p>Sacred Heart Catholic Church 901 Roland • 659-2166 Sat. Night Mass: 5:30 p.m. Sun. Mass: 9 a.m. - English Sun. Mass: 11:30 a.m. - Spanish Rev. Gregory Bunyan</p> <p>First United Methodist 407 S. Haney • 659-5503 Sunday School: 9:45 a.m. Worship: 8:30 & 11 a.m. Jr. High Youth: 5 p.m. Sunday High School: 6 p.m. Sunday Kids Club: 3 p.m. Wed. Pastor - Toni Bailey</p> <p>Grace Presbyterian Church (Worships with Faith Lutheran Church) 1101 Bernice • 659-2033</p> <p>Faith Lutheran Church (ELCA) 1101 Bernice • 659-2252 Sunday School: 9:45 a.m. Worship: 11 a.m. (Worships with Grace Presbyterian Church) Pastor - Cecil Biggers, PLM</p> <p>Union Church 31 S. Endicot • 659-2644 Sunday School: 10:00 a.m. Worship & Kid's Church: 11:00 a.m. Wednesday Evening Worship and Bible Study Service: 7 p.m. Wed. Pastor - Steve Hinshaw www.unionchurchonline.org</p> <p>Fellowship Baptist 1102 S. Archer • 659-2783 Sunday School: 10 a.m. Worship: 11 a.m. Sun. Evening Worship: 6 p.m. Sun. Evening Spanish Worship: 7 p.m. Youth/Adult Service: 7:30 Wed. Pastor - Philip Hudson</p>	<p>Primera Mision Bautista 502 E. 7th • 659-3991 Sunday School: 9:45 a.m. Worship: 11 a.m. Evening: 6 p.m. Wed. Prayer Meeting: 7 p.m. Thurs. Visitation: 7 p.m. Pastor Joe Garcia Jr.</p> <p>El Aposento Alto U.P.C.I. 1105 S. Roland Domingos: Escuela-Dominical - 10 a.m. Culto Evangelistico - 7 p.m. Jueves: Oracion - 8 p.m. Mier: Estudio Biblico - 7 p.m. Pastor - A.G. Martell (806) 659-2153</p>	<p>Gruver United Methodist Broadway & Garrett 733-2851 Sunday School: 9:45 a.m. Worship: 8:30 & 10:50 a.m. Eve. Worship & UMY: 6 p.m. Pastor - George Price</p> <p>Spanish Cristo Redentor Church Hwy 15 806-659-2166 Gruver, TX Sun. Mass: 1:30 p.m. - Spanish Rev. Gregory Bunyan</p> <p>Oslo</p> <p>Oslo Lutheran Church (ELCA) 6 Miles West & 12 Miles North of Gruver 339-7646 Sunday School: 9:45 a.m. Worship: 11 a.m. Pastor - Arlen Lloyd</p> <p>Morse</p> <p>Morse Baptist Church 733-2757 Pastor - Gary Stevens</p> <p>Waka</p> <p>Church of Christ 300 Rogers Ave. 202-7126 Sunday School - 9:30 a.m. Sunday Worship: 10:30 a.m. & 6 p.m. Wednesday Bible Study: 7 p.m. Preacher - Ed Jenkins</p>
---	--	--	---

He has showed you, O man, what is good. And what does the LORD require of you? To act justly and to love mercy and to walk humbly with your God.

Micah 6:8

This feature is made possible through the sponsorship of these civic minded businesses:

Calcet® helps stop low calcium leg cramps. Just ask your pharmacist.

Calcet
 Dual Calcium + Vitamin D3

Helps fight leg cramps. For those with milk allergies. Fights osteoporosis.

18-Wheeler Wrecks

EXPERIENCE COUNTS

Lawyers with more than 100 years combined expertise.

It's easy to blame the driver when a big rig is involved in a wreck, but the truth is usually much more complex. When trucking company management cuts corners in training, equipment and maintenance, the rest of us pay the price. If you or someone you love has been killed or injured in an 18-wheeler truck wreck, call us today for professional insight.

Ryan A. Krebs, M.D., J.D.
 Doctor-Lawyer in Full-time Law Practice

Richard A. Dodd, L.C.
 Timothy R. Cappolino, P.C.
 Board Certified Personal Injury, Trial Law and Civil Trial
 Law by the Texas Board of Legal Specialization

NO FEE FOR FIRST VISIT
 CAMERON, TEXAS

1-800-460-0606
www.YourCarWreck.com

Buda Fan Jam

FREE with The Fabulous Thunderbirds

November 15, 2012
 BUDA CITY PARK
 6:00 - 11:00 pm
www.budatxtourism.com

Deakin ELECTRIC

OILFIELD • RESIDENTIAL • COMMERCIAL
 321 S. MAIN • SPEARMAN

1-800-999-1506 Chris Deakin
 (806) 659-5016 President

PRAIRIE MOTORS INC.
 Hwy. 207 South • P.O. Box 430
 Spearman, TX 79081 • (806) 659-2541
www.prairiemotors.com

Bartlett's Lumber & Hardware

105 W. Broadway • Gruver, TX
 (806) 733-2404

MurMur's Cafe

100 Roland St
 Spearman, TX.
 659-3580

Money's

Stan & Donna Zepp - Owners
 Phone 435-3945
 14 SW 3rd Ave, Perryton TX

Hansford County Reporter-Statesman
 "Proudly Serving Hansford County Since 1907"
 (806) 659-3434
 310 Barkley • Spearman, TX

Morse Implement & Auto Supply

"Join us in church"
 Tom Dortch • Gary Urban
 Box 89 • Morse, TX 79062
 (806) 733-2668

INTERSTATE BANK, ssb
www.interstatebankssb.com
 322 Main Street • Spearman, TX
 (806) 659-2559

FWA

FOR YOUR INFORMATION

Medical Fund Established for Jeremy Frost

A fund has been set up at First National Bank for Kylee and Jeremy Frost. To donate you can either call the bank at 659-5544 or mail it to Box 337, Spearman.

John DeLaRosa

A medical account has been opened for John & Deborah DeLaRosa at First National Bank. John has been diagnosed with oral cancer. He will be going through radiation and chemo treatment.

Spearman Food Bank 1st Thursday

If you would like to help the Spearman Food Bank, they need help unloading the truck at 11:30 each 1st Thursday of each month. Contact Cecil Biggers for more information.

Gruver Booster Club Fund Raiser

This year the Booster Club has decided to sell raffle tickets for a chance to win 1/4 beef rather than the Greyhound Grand! This is our major fundraiser for the year and allows us to help ALL Greyhound athletic programs where needed!! Please contact Mack McLain or Greg Haight if you would like to buy some tickets and support the Gruver Greyhounds!

Flu Shots

Flu shots are available through the Gruver school nurse's office. They are \$15 each. Contact Sahala at 733-5415.

Spearman Veterans Day Program

Local veterans will be honored Friday, November 9th from 9:30-10:30 a.m. in the Spearman Varsity Gym. The program will begin with a flag ceremony by Boy Scout Troop # 551 and Cub Scout Pack # 578 followed by the "National Anthem". Mr. Clay Montgomery will welcome all guests and the Student Council will give special recognition to veterans. Patriotic selections will be performed by the Spearman School Choirs under the direction of Mrs. Sharon Kern and the High School Band under the direction of Mr. Bryce Victory. Paige Pierson, Student Council President, will serve as the Master of Ceremonies. Speaker for the program will be Mr. Tal Jackson, Major USMC Retired. The Texas Extension Education Clubs of Hansford County help host the program and encourage all veterans to attend. If you have 'active' service personnel you would like to be recognized at the program, please give their name to the Extension office (659-4130).

Panhandle Crisis Center Open House

Panhandle Crisis Center's open house for the new shelter will be Wednesday November 14th from 3 p.m. - 7 p.m. at 301 S. Ash in Perryton? Your help and support has made the difference in helping us reach our goal, and we hope you'll help once again by informing and reminding your readers. The community is invited to attend. We hope to have a large turnout at this come and go event.

Rushing Wind Emmaus Community Meets

Rushing Wind Emmaus community will meet Saturday, November 10, at 6 p.m. at the Waka Christian Center for a Thanksgiving dinner and worship service. Please bring your favorite dishes to share and the turkey and ham will be provided by the Board of Directors of the Waka Christian Center. All members are encouraged to be present as plans are being made for the coming year.

Gruver Junior Parents Notice

Gruver Junior Parents: We are asking for parent volunteers to help in the basketball concession stand with food preparation. You will work with the class sponsors and students. Please email or call Kimberly Irwin to sign up for a game or two.

Spearman Veterans Day Program

The Perryton Area Parkinson's Disease Support Group will meet on Friday, Nov. 9, 2012, at the Perryton Mennonite Church. The program will be participating in aerobics and hearing updates on Parkinson's. Anyone who has Parkinson's Disease or a family member with it, is welcome to attend the meeting. Lunch will be served at the noon meeting. Jo Bidwell from Lubbock will be our program in December. Contact Bev Burger at 435-3437 or 435-0579 for more information.

Rainbow Room Needs Your Help

Stephanie Brock is gathering up names for sponsors for children to benefit the Rainbow Room in Borger. This particular project is for Christmas. This organization does service Hansford County. There was an overwhelming response last year. Just get your names to Stephanie Brock at 659-1774 or email her at sbrock@pts.net. You can request a young child (around \$75) or an older child (around \$125) You can even go in with another person to purchase something off the child's wish list. It is a tax deductible expense. It is truly a worthy project and one that blesses many children.

Education Tapes for Education

The Gruver Elementary School is participating in the Education Tapes for Education. Help our school earn credit for free educational equipment by saving your receipts from any Lowe's. Our collection boxes are located in the Elementary School Lobby or the South entrance. They are also located in the City Library, City Hall, Night & Day Beauty Salon and Shear Style. The collection boxes will be open from August 17th, 2012 - March 31st, 2013.

Hansford Co. Library Thrift Shop Accepting Donations

Alley Katz (Library Thrift Shop) is accepting donations of quality items. You may ask for the key to the Thrift Shop at the library desk during regular hours (9:30 a.m.-5 p.m., Monday-Friday). Alley Katz is open from 10 a.m.-4 p.m. each Wednesday.

Firefighters Wanted

The Spearman Volunteer Fire Department is actively recruiting new members. Both men and women age 18 and over are welcome. The number of volunteers has dropped to dangerously low levels and the roster needs to be increased. If you have an interest in helping to keep your community safe, the SVFD would like to talk to you. All new candidates will have access to the best training available. All interested parties should either come to the fire station located at 513 S Hazelwood or call Kimmi Rivera at 806-202-6374. The SVFD meets every Thursday night at 7 PM. Bring a friend and come join the team.

Hansford Hospice

Volunteering for Hospice is very flexible and easy to work into your schedule. Our volunteers provide important services to the people we serve, whether it is: providing companionship to patients and their families; helping with clerical duties in the office; helping with special projects such as cooking food, baking, running or helping with community outreach. If you are interested in being a Hansford Hospice Volunteer, please contact us at 806-659-5811.

Texas SNAP Benefits Assistance

Need help applying for SNAP benefits? We can help! High Plains Food Bank is providing application assistance for Texas SNAP benefits (Food Stamps) in your area. Telephone application assistance is available. If you need to apply for benefits, please call us today at 806374-8562 or 1-800-774-8564.

Don't Text and Drive Decals

If you would like to purchase a lime green 'AMT 1994-2009 Don't Text and Drive' window decal in memory of Ali Tyler, please contact Stephanie Tyler at 806-736-0019. All proceeds go to the Ali Tyler Memorial Scholarship Fund. Decals are also available at Hansford County Floral Company on Main Street in Spearman.

Help Available for Breast Cancer Survivors

Any woman who has had breast cancer surgery and cannot afford undergarments and prosthetics can get help from the American Cancer Society through a grant from Susan G. Komen for the Cure®. The Amarillo Area Breast Prosthesis and Lymphedema Accessory Program will provide financial help to women in need of breast forms or prostheses, mastectomy bras and accessories to help with lymphedema, which is swelling of the arm caused by a build-up of lymph fluid. For more information, call the American Cancer Society office in Amarillo at (806) 353-4307 or 1-877-227-2345.

Representative-Elect King Visits Hansford County

Submitted by Benny Wilson
Representative-Elect Ken King held a "town hall meeting" Monday afternoon in the Spearman High School library. The meeting was well attended by local business leaders, local government officials, school administrators, and the Spearman High School Student Council.



After an introduction of Representative King's staff, questions were presented by student council members mostly concerning school issues, college entrance and scholarships. After explanations and comments by Rep King the floor was opened to others. Topics included local water control, school finance, 911 funds, diverted dedicated funds to balance the state budget, and desalination.



Possible bills that might be carried by Representative King include a three year inspection sticker (on new vehicles).

A bill that might be filed could authorize court house tax offices to issue driver license renewals in counties that want to participate.

Representative Ken King will start his first term in Austin, January 1, 2013. He will maintain an office in the State Capitol and in his home town of Canadian, Texas.

Ken's Chief of Staff is Cheryl Lively. She officially begins on January 8th.



2012-2013 Spearman ISD G/T Nominations

Spearman ISD is now accepting nominations for the G/T program. Students in 1st through 11th grade may be nominated. The gifted education program is designed to challenge students with above average potential in academic, creative, and productive thinking skills to accelerate above and beyond the regular school curriculum.

Anyone wishing to nominate a student believed to be an intellectually or creatively gifted learner is encouraged to come by the Elementary, Jr. High, or High School office and complete the nomination form. Nominations will be accepted from November 5, 2012 through November 14, 2012. Nominated students will go through a screening process to determine eligibility. If you have any questions or need further information, please contact Kristi Ramon at 806-659-2565.

Bright Child

- Knows the answers
- Is Interested
- Is attentive
- Has Good Ideas
- Works Hard
- Answers the questions
- Top Group
- Listens with interest
- Learns with ease
- 6-8 repetitions for mastery
- Understands ideas
- Enjoys Peers
- Grasps the meaning
- Is receptive
- Completes assignments
- Enjoys school
- Absorbs information
- Technician
- Good memorizer
- Enjoys straight forward
- Sequential presentation
- Is alert
- Is pleased with own learning

Gift Learner

- Asks the questions
- Is highly curious
- Is mentally and physically involved
- Has wild, silly ideas
- Plays around, yet tests well
- Discusses in detail, elaborates
- Beyond Group
- Shows strong feelings and opinions
- Already Knows
- 1-2 repetitions for mastery
- Constructs Abstractions
- Prefers Adults
- Draws inferences
- Is intense
- Creates a new design
- Enjoys learning
- Manipulates information
- Inventor
- Good guesser
- Thrives on complexity
- Is keenly observant
- Is highly self-critical

Reprinted from Janice Szabos, Challenge, 1989, Good Apple, Inc., Issue 34.

First State Bank
will be closed on Monday, November 11th
in observance of
VETERANS' DAY
FSB One NE Court
Spearman, TX
(806) 659-5565
The Bank that has the Tradition of Strength and Service
member FDIC

Red Carpet Center, Inc.
Full Service Flooring
We strive for pride in our work.
Free Estimates • Satisfaction Guaranteed
920 N Cedar
Borger TX 79070
806-273-2728
Servicing the Panhandle and Beyond

Subscribe to the Reporter-Statesman.
Call 659-3434 for details.

See us for:
AUTO • HOME • CROP HAIL
FARM & RANCH
MULTIPERIL • LIVESTOCK
INSURANCE
BORT AGENCY, INC.
510 Main St. • Gruver, TX
(806) 733-2456

Are You A Victim of Domestic Violence, Sexual Abuse or Physical, Emotional or Sexual Assault?
Call Toll Free Hotline
1-800-753-5308
We can see individuals from Hansford County anytime upon request. Call 435-5008 or 1-800-753-5308 to set up an appointment in Hansford County. We operate a safe place for victims and their children to stay in times of crisis.
Battering Intervention & Anger Management Available
Panhandle Crisis Center
Serving Hansford, Lipscomb & Ochiltree Counties
301 S. Ash • Perryton, TX
Memorials Accepted

NOTICE OF PUBLIC MEETING TO DISCUSS

GRUVER ISD'S STATE FINANCIAL ACCOUNTABILITY RATING

The Spearman Independent School District will hold a public meeting on November 12, 2012 at 6:45 p.m. in the Administration Board Room, 601 Garrett Street, Gruver TX. The purpose of this meeting is to discuss the school district's performance under each of the 21 indicators of the Financial Integrity Rating System of Texas (FIRST). Public participation in the discussion is invited.

The FIRST ratings are based upon analysis of staff and student data reported for the 2010-2011 school year, and budgetary and actual financial data for the 2011 fiscal year (ending August 31, 2011). The FIRST rating system was developed by the Texas Education Agency in response to Senate Bill 875 of the 76th Texas Legislature in 1999. The primary goal of the FIRST is to achieve quality performance in the management of the school district's financial resources.

PUBLIC HEARING

- Date: November 12, 2012
- Time: 6:45 p.m.
- Location: Administration Board Room
601 Garrett Street, Gruver TX
- Subject: Financial Accountability Rating



HANSFORD COUNTY

Circle of Friends

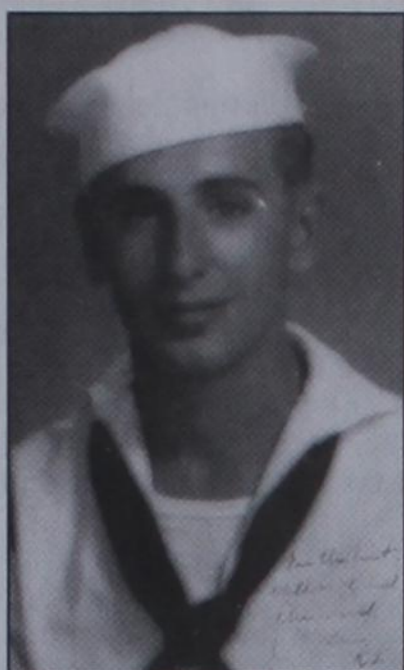

Roy L. McClellan
Apprentice Seaman
6172781 to Lt.jg. Roy L.
McClellan USNR 372363
one of sixteen million US
Serviceman of World War
II

I was born June 17, 1921 to Randolph Lee and Vera (Wilson) McClellan in Amarillo, Texas. I grew up in Spearman, Texas and graduated from high school there in 1938. My next move was to attend Texas Technological College to become an engineer. Later I switched to the Business School.

Some time in early July, 1942, as I was walking down Main Street in Spearman toward the Hansford Abstract Office, Mr. P. A. Lyon, Sr., (better known as Pal Lyon) approached me and said, "R. L., if you want to do something, you'd better be doing it." He was a member of the Draft Board and was giving me warning that I was about to be called for duty. Jimmie Hicks (who was courting my sister Vera Beth) was one week older than I, and the two of us decided to go to Amarillo and get signed up for service in the Army Air Force. Jimmie was accepted as an enlistee. I thought that I wanted to be a flyer, but was turned down because of a potential

inguinal hernia. So I decided I would try the Navy. The Navy turned me down for the same reason plus they said I was a couple of pounds underweight.

But--the Navy recruiter told me that I could enlist, go to boot camp, get my hernia repaired while there, and then the Navy would send me on to Aviation Radio School while recuperating. After that they would send me to Flying School. That sounded like a great idea to me, so I signed up. I still had to get the weight up a bit so I ate bananas and anything else I believed was fattening for a day or so and passed the weight test. I thought I was really on my way to becoming a Navy aviator. I boarded the Ft. Worth & Denver railroad passenger train on July 21 for a trip to Dallas to be sworn in. On July 22, in a large room full of enlistees the swearing-in ceremony took place. Alton May, a Spearman area farmer, saw me in that mob and we became better acquainted during our stay in boot camp. He was one of the older men sworn in at that time. We were immediately marched to the Southern Pacific Railroad Station, boarded ancient, unairconditioned Pullman cars, and headed west to that great destination--boot camp in San Diego, California. Some three days later we arrived, dirty, probably stinky from sweating for three days across the July hot desert country without a bath. I remember that the white shirt I was wearing was a dirty gray and the inside collar was black from the coal-fired engine's sooty smoke that came in through the open windows of our berths. It was too hot to keep them shut.

Upon entering the gate of

boot camp, the sailors cleaning the grounds nearby began to ask, "Where you from, Mac?" How on earth did they know me--Mac--as I was often called? It took me a little while to understand that every unknown sailor was a Mac!!

We were stationed in a large building that had been built for the San Diego World's Fair earlier in the century. There must have been 5 square miles of pavement that we did close order drill on. Next to the beach, it was painted in a way to camouflage it. It was so hot that many men passed out when standing at attention during inspections. One of the exercises I remember was learning how to wear and use a gas mask. We were shown how to don them and then sent through a gas chamber containing tear gas. Another exercise was to pass a 25-yard swimming test. I barely managed to dog-paddle across, but they passed me. I would have drowned if I had been dumped in the drink without a lifejacket.

During this time we were given a General Classification Test. I made a 60+ score out of 70. One of the tests was a series of dots and dashes sounds. I must have scored high on that because I was sent to Texas A&M at College Station, upon completing my boot camp days, to Radio Operators School. But I did not get the hernia operation I thought had been promised to me.

Radio School was easy for me. We learned to type and to read and send Morse code by key. We also learned navy radio procedure. Since I had typing in high school, it was rather easy for me to get to the 45 words per minute required.

At the end of the school, I was made a Radioman 3rd Class, and that upped my pay from 50 to 75 dollars a month. Third Class Petty Officer was the same pay rank as sergeant in the Army/Marines.

On one October weekend, I took the train to Dallas and met Mother and Dad, Wilson, Vera Beth and Jimmie at Aunt Orene McClellan's home in Dallas. (VB & Jimmie had married on July 23, the day after I left Dallas for boot camp. Jimmie was stationed at Sheppard Air Force Base, Wichita Falls.) That was the last time I got to see family before I returned from my service in the Solomon Islands about 15 or 16 months later.

I was transferred from the Naval Training Station, College Station on December 27, 1942 to Naval Advanced Base Depot, Port Hueneme (pronounced Y-Ne-Me), and was assigned to Argus/Acorn 7, April 20, 1943. We were a group of 28 officers and 98 enlisted men.

Continued in next week's edition of The Hansford County Reporter-Statesman.

The Hansford County Circle of Friends will host a membership party in support of The Don & Sybil Harrington Cancer Center on November 17, 2012 at 7:00 p.m. The party will be held at the O'Loughlin Center at 502 South Brandt in Spearman, Texas. The cost is \$20/single and \$35/couple or you can help sponsor the event and become a host for \$100. The party will feature a catered rib eye dinner by Richard & Wanda Wagner. There will also be a raffle, silent and live auction featuring a pearl and diamond necklace designed and donated by Graham Brothers Jewelry and a Weekend Stay in Ruidoso, NM, along with some great items donated from Hansford County residents and businesses and surrounding community supporters.

The Circle of Friends is a non-profit organization dedicated to helping cancer patients and their families in times of need. Through its affiliation with Harrington Cancer Center, the Circle of Friends develops and implements fund raising activities to provide financial assistance and patient care and support programs for those affected by cancer. The Circle of Friends also works with Harrington Cancer Center to provide cancer educational opportunities for people throughout the region. Examples of Circle of Friends support of Harrington Cancer Center patients includes: Two furnished apartments for out-of-town patients to use when going through treatment. Pediatric Patient/Family Gatherings (a day at Wonderland Park, Camp Alpie) Supplies for weekly support groups. Materials for chemotherapy classes, new patient books. Refreshments for patients during treatment. Assistance with patients' travel, insurance premiums, rent or mortgage payments, medication, nutritional supplements, utilities and breast prosthesis. Last year locally in Hansford County this event raised over \$22,500 to help cancer patients in our area. For more information on the Hansford County Circle of Friends or if you are interested in attending and/or volunteering to help with the event please contact Holly McLain (806) 733-2268.



Happy Thanksgiving!

We will be closed Thursday, November 22nd in observance of Thanksgiving.

Let us help you decorate this holiday season!

- Thanksgiving Centerpieces with or without Candles
 - Fall ceramic containers for plants or fresh flowers
 - Gourmet baskets for Thanksgiving or Christmas (or anytime)
 - Cornucopias • Gift Baskets • Christmas Home Decor
- Order your Poinsettias now!

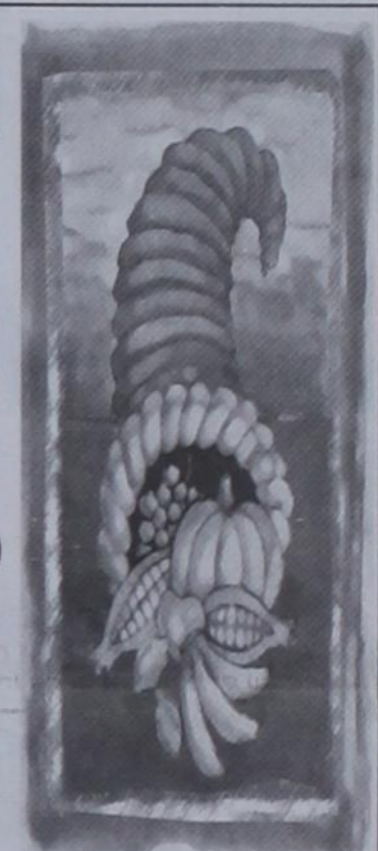

All Occasion Flowers

202 N. Bernice (across from the Post Office)
659-5180 • Spearman



Veteran's Day - 11/11
Thanksgiving - 11/22
Christmas - 12/25

HOSPICE & HANSFORD MANOR STOCKING FUND fund raiser

WIN PROFESSIONAL TOBY RATLIFF TO COME DECORATE YOUR HOME WITH CHRISTMAS LIGHTS!!!

DRAWING NOVEMBER 20TH \$5.00 per ticket

Tickets can be bought from various people in town. For more info contact Hansford Manor 806-733-2954

Perryton Satellite Center's Annual Arts & Crafts Festival

November 17th from 9 a.m. to 6 p.m.
November 18th from 11 a.m. to 4 p.m.
Expo Center
Hourly Door Prize Drawings

Hotline for Priority Seating - 435-3945

MONEY'S

BBQ & STEAK HOUSE

We Are THPLC-2-B

14 SE 3rd Ave. Perryton, TX

Stan and Donna Zepp

New, Updated Menu Same Great Service

MITCHELL THEATRES.COM
GUYMON, OK • LIBERAL, KS • NEWTON, KS

NORTHRIDGE 8
Guymon, Oklahoma
www.northridge8.com
580-338-3281

SOUTHGATE 6
Liberal, Kansas
www.southgate6.com
620-624-5573

SEQUOYAH 8
Garden City, Kansas
www.sequoyah8.com
620-275-2760

CHISHOLM TRAIL 8
Newton, Kansas
www.chisholmtrail8.com
316-283-0555

FRESH POPCORN EVERYDAY!
-PARTY ROOM & ARCADE-

SMART THING...

I think I LOVE you!

Let PTCI connect your SMART THINGS

- Get FREE myWiFi*
- Get any speed Internet for only \$29.99* mo. up to 3 months

721 W 7th in Spearman
800-562-2556
ptci.net

*Free myWiFi offer available to new & existing PTCI Internet customers, and includes free installation of up to 4 devices, plus up to 3 months free myWiFi service. Internet restrictions apply. See store for details. Limited time offer.

BBBS October Volunteer of the Month



Big Sister Lisa Pipkin and her Little Sister Pheobe

by Christa Turner

Lisa Pipkin has been named Big Brothers Big Sisters Volunteer of the Month for October 2012. Lisa and her Little Sister, Pheobe, a 7th grader at Spearman Junior High, were matched in August 2009 as part of the community based Big Brothers Big Sisters program.

The Big Brothers Big Sisters organization matches caring volunteers with kids who can benefit from extra time, attention and support. Through these professionally supported relationships, children learn new skills, have different experiences and develop friendships that increase their confidence and help them deal with life's ups and downs.

The Volunteer of the Month Award recognizes a volunteer Big Brother/Sister who has connected with the Little Brother/Sister in a special way or gone above and beyond to establish and nurture the relationship. It is designed to communicate appreciation for the difference the volunteer is making in the child's life.

"I have truly enjoyed getting to be a big sister to Pheobe," Lisa said. "She is becoming a lovely young lady who I enjoy spending time with. She loves to cook and has a great sense of putting different flavors together. I am currently helping Pheobe learn to sew and quilt, she picks up new ideas quickly. I feel that I am the one learning something new every time we meet. Our match has been a great experience for me and I would encourage others to find out what a blessing being a Big can be."

"I love spending time with Lisa! I love her happy-go-lucky attitude," said Pheobe. "She is easy to talk to and a lot of fun to be around. Lisa has taught me a lot and I really like sewing and quilting with her. Together, we have made gifts for several people in my family. I think Lisa is a great Big Sister!"

Pheobe is one of over 110 children matched in Big Brothers Big Sisters school and community based programs in Perryton, Spearman, and Gruver. Anyone interested in learning more about the program may call Lynda Underwood at 434-0016.

Nov. 15 Deadline Looms for Range Insurance

Livestock and hay producers have the ability to buy insurance through the new Pasture, Range and Forage Insurance risk policy offered in the High Plains region, said DeDe Jones, Texas A&M AgriLife Extension Service risk management specialist.

The 2013 sign-up and acreage reporting deadline for this program is Nov. 15, and premiums are due by July 1, Jones said.

"In the face of continued dry conditions, insurance becomes a critical component in producers' risk management portfolios," she said.

Payment is not determined by individual damages, but rather area losses based on a grid system, Jones explained. Producers can select any portion of acres to insure, but they must also choose a minimum of two two-month intervals, or a maximum of six two-month intervals per year.

Coverage levels between 70 and 90 percent are available, she said. Once coverage is selected, the producer chooses a productivity factor between 60 percent and 150 percent. Productivity factor is a percentage of the established county base value for forage.

The base value is a standard rate published by the Risk Management Agency for each county. It is calculated based on the estimated per-acre cost of grazing, Jones said. For example, Hansford County's value is \$8.11.

She said Texas uses a rainfall index to determine the insurance coverage. The rainfall index utilizes National Oceanic and Atmospheric Climate Prediction Center data and a 12-by-12 mile grid system.

"Indemnities are calculated based on the deviation from normal precipitation within an area for a specific period selected," Jones said.

A decision-support tool to help producers determine coverage levels and intervals can be found at: <http://ag-forceusa.com/rma/ri/prf/dst>.

For more information about the insurance and how it fits into a risk management plan, contact Jones at 806-677-5600 or dljones@ag.tamu.edu.



GRUVER LADY HOUNDS



VARSDITY CROSS COUNTRY

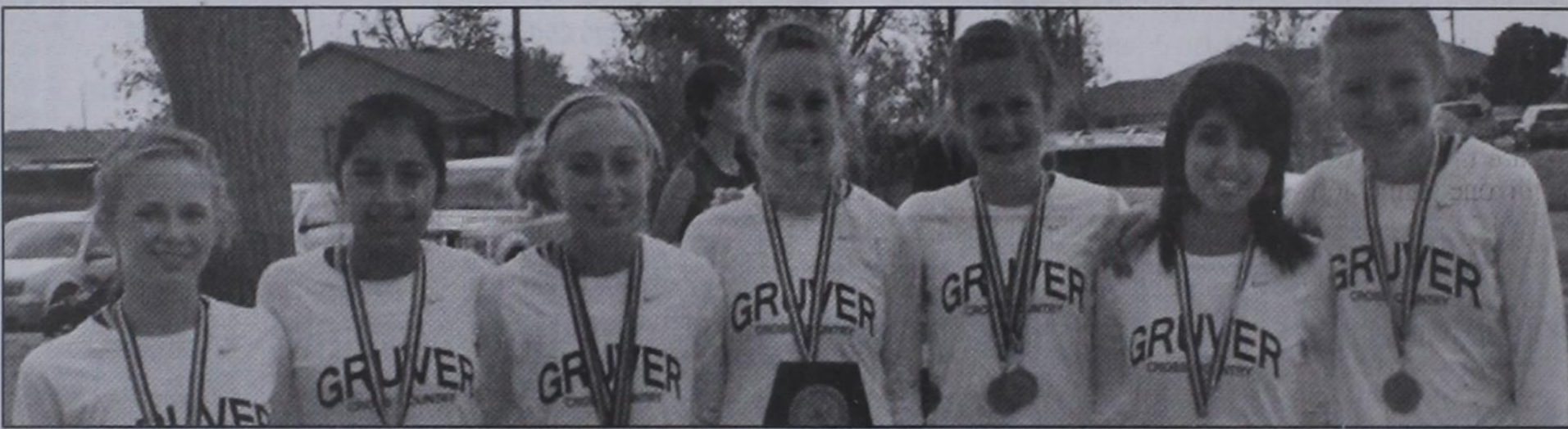

Gruver Lady Hounds - 1A Regional Champions

GOOD LUCK AT STATE! WE'RE PROUD OF YOU!

Adobe Walls Gin, LP
Spearman • 659-2574

Delinda McLaughlin
Photo Solutions
Spearman • 659-2800

Golden Spread Sales Co.
Spearman • 659-3776

Hungry Cowboy
Spearman • 659-5151

North Plains Electric Coop
806-435-5482 • 800-272-5482

Aeroflight Publications
Gruver • 733-2483

Jim & Mandy Derington
Congratulations & Good Luck

Gruver Ford
Gruver • 733-2431

Interstate Bank, ssb
Spearman • 659-2559
Member FDIC
Equal Housing Lender

Perryton Office Supply
Perryton • (806) 435-4812

AeroTan
Gruver • 733-2483

Dreamers
Spearman • 659-9907

Gruver State Bank
Member FDIC
Gruver • 733-5061

Kirk Insurance Agency
Spearman • 659-2794

Pizza Hut
Spearman • 659-2547

All Occasion Flowers
Spearman • 659-5180

El Vaquero Restaurant
Gruver • 733-2407

H&H Water Well
Spearman • 659-5577

J&S Signs & Engraving
Spearman • 736-7020

Prairie Motors
Spearman • 659-2541

AMA TechTel
Gruver • 806-322-5500

Equity Exchange
Spearman • 659-2420

Hansford County Feeders
Gruver • 733-5025

Jarvis Law Office, P.C.
Spearman • 659-2554

Rocking F Boot & Saddle Shop
Spearman • 659-3342

B&B Sales
Spearman • 659-2662

First National Bank
Spearman • 659-5544
member FDIC

Hansford County Floral Co.
Spearman • 644-4000

Jim's Diamond Shop
Borger • (806) 274-2370

Sergio's Body Shop
Spearman • 659-5217

Bartlett's Ace Hardware
Gruver • 733-2404

First State Bank
Spearman • 659-5565
member FDIC

Hansford County Hospital District
Spearman • 659-2534

Lowe's Marketplace
Spearman • 659-2522

Spearman Chamber of Commerce
Spearman • 659-5555

Bob & Cathy Davis
Gruver • Spearman

Five Star Equipment
Spearman • 659-3743

Hansford County Reporter-Statesman
Spearman • 659-3434

M&D Aerial, LLC
Spearman • 806-202-2360

Spearman Grain Co.
Spearman • 659-3711

Bob & Jackie Pearson
Gruver • Spearman

Frank Phillips College
Allen Campus
Perryton • 648-1450

Hansford County Vet Clinic
Spearman • 659-2100

Medic Pharmacy
Spearman • 659-2141

Sunray Co-Op
Gruver Branch
Gruver • 733-2481

Bort Agency
Gruver • 733-2404

Frontier Feedyard
Spearman • 882-4251

Hansford Pharmacy
Spearman • 659-2226

Money's
Perryton • 435-3945

Tong's Chinese Food
Spearman • 644-2838

Boxwell Brothers Funeral Home
Spearman • 659-3802

The Bunkhouse Restaurant
Spearman • 659-2089

Gigot Agri Products
Spearman • 659-3121

Hi-Plains Auto Supply, Inc.
Spearman • 659-2506

Morse Implement
Morse • 733-2668

Willis Boyd Dirt Services
Spearman • 659-9848

Cates Men & Boys
Spearman • 659-3426

Golden Spread Carpet
Spearman • 659-3068

Hoochy Poochy Parlor
Borger • 273-2724

MurMur's Cafe
Spearman • 659-3580

Xcel Energy
Responsible By Nature
Perryton • 806-435-4052

Super Six

By - Lee Passmore, Posted: 11/3/2012
Sanford-Fritch 26, Spearman 14

Sanford-Fritch clinched a playoff berth out of District 1-2A Division II by beating Spearman. The game was tied at halftime but the Eagles scored touchdowns in the third and fourth quarters while shutting out Spearman to claim the win. Colton Valle ran for 186 yards and two touchdowns on 33 carries against a Spearman defense which had posted five shutouts this season. The Eagles also showed they could play some defense, as they held Spearman to 196 yards of total offense.

Quick Hits

By - Lee Passmore, Posted: 11/3/2012

■ District 1-2A Division II: Sanford-Fritch, Canadian and Spearman are all going to the postseason, with Sanford-Fritch getting the first-round bye. Canadian will be the No. 2 seed, Spearman No. 3.

■ District 2-1A Division II: Gruver, Vega and Claude are all going to the postseason. Gruver will pick up the bye while the Vega-Claude winner will be the No. 2 seed with the loser No. 3.

High School Football Standings

By LEE PASSMORE, Posted: 10/27/2012

District 1-2A Division II

Team	Dist.	Pts.	Opp.	All	Pts.	Opp.
x-Sanford-Fritch	3-0	108	47	4-4	172	171
x-Canadian	2-1	116	48	7-2	310	165
x-Spearman	2-2	96	85	7-3	248	175
Boys Ranch	1-2	42	82	2-6	115	192
Highland Park	0-3	31	131	1-8	92	269

Last week: Boys Ranch 36, Highland Park 18; Sanford-Fritch 26, Spearman 14.

This week: Highland Park at Canadian, Sanford-Fritch at Boys Ranch.

District 2-1A Division II

Team	Dist.	Pts.	Opp.	All	Pts.	Opp.
x-Gruver	2-0	55	13	7-2	242	134
x-Vega	1-1	53	30	3-6	215	201
x-Claude	1-1	58	51	6-3	237	185
White Deer	0-2	26	98	0-9	91	380

Last week: Claude 51, White Deer 26; Gruver 30, Vega 6.

This week: Vega at Claude, White Deer at Gruver.

Spearman Lynx Football

Spearman 34, Highland Park 0

Sanford-Fritch 26, Spearman 14

Colton Valle carried 33 times for 186 yards and two touchdowns to lead the Eagles into the playoffs with a solid two-touchdown home win against Spearman in District 1-2A Division II.

Valle scored on runs of 2 and 9 yards with his second TD coming in the third quarter and putting the Eagles in front for keeps.

The teams traded touchdowns in the first half as they went to the dressing room at the break tied 14-14.

In the second half Sanford-Fritch did all of the scoring as Valle ran in from 9 yards and Andrew Reynolds the same distance in the final period.

The Eagles (4-4, 3-0) are in sole possession of first place in the district with one game left. They have

clinched at least a share of the title and can win it outright by beating Boys Ranch next Friday. Spearman (7-3, 2-2) also has clinched a playoff berth.

Score by Quarters

Spearman 7 7 0 0 — 14, Sanford-Fritch 7 7 6 6 — 26

Scorers

SF — Ryan Blakely 46 run (Colton Valle kick).
S — Javier Rosendo 3 run (Alfredo Rosendo kick).
SF — Valle 2 run (Valle kick).
S — Tanner Baird 1 run (Alfredo Rosendo kick).
SF — Valle 9 run (kick failed).
SF — Andrew Reynolds 9 run (pass failed).

Statistics

	Spearman	S-Fritch
First Downs	8	16
Rushing Yards	145	272
Passing Yards	51	88
Total Yards	196	360
C-A-I	5-11-1	4-7-0
Punts-Avg.	2-25	1-28
Fumbles-Lost	1-0	2-1
Penalties-Yards	7-85	2-25

Gruver Greyhound Football

Gruver 25, Claude 7

Gruver 30, Vega 6

Gruver's 24-point victory over Vega clinched a playoff berth for the Greyhounds in District 2-1A Division II.

Colten Jackson ran the ball 27 times for 157 yards and a touchdown and quarterback Korbin Irwin threw for 105 yards and a touchdown for Gruver (7-2, 2-0).

Vega fell to 3-6, 1-1 with the loss.

Score by Quarters

Gruver 0 12 6 12 — 30, Vega 0 0 6 0 — 6

Scorers

G — Beau Blankenship 27 run (kick failed).
G — Colten Jackson 5 run (kick failed).
G — Diego Ortiz 35 run (pass failed).
V — Jake Jones 12 run (run failed).
G — Jackson 10 run (kick failed).
G — Carson Williams 10 pass from Korbin Irwin (kick failed).

	Gruver	Vega
First Downs	14	10
Rushing Yards	148	122
Passing Yards	105	52
Total Yards	253	174
C-A-I	6-11-0	5-17-0
Punts-Avg.	1-40	5-35
Fumbles-Lost	2-2	0-0
Penalties-Yards	3-20	6-45

UNITED STATES POSTAL SERVICE® (All Periodicals Publications Except Requester Publications)

Statement of Ownership, Management, and Circulation

1. Publication Title: The Hansford County Reporter-Statesman

2. Issue Frequency: Weekly

3. Issue Date: 10/25/12

4. Issue Periodicity: 52

5. Number of Issues Published Annually: 52

6. Annual Subscription Price: \$30 - In County, \$40 - Out of County

7. Complete Mailing Address of Known Office of Publication (Street, city, county, state, and ZIP+4®): The Hansford County Reporter-Statesman, 213 Main Street, Spearman, TX 79081

8. Complete Mailing Address of Headquarters or General Business Office of Publisher (Not printer): The Hansford County Reporter-Statesman, 213 Main Street, Spearman, TX 79081

9. Full Names and Complete Mailing Addresses of Publisher, Editor, and Managing Editor (Do not leave blank):
Publisher: Gary Smith, 213 Main Street, Spearman, TX 79081
Editor: Catherine Smith, 213 Main Street, Spearman, TX 79081
Managing Editor: Catherine Smith, 213 Main Street, Spearman, TX 79081

10. Owner (Do not leave blank. If the publication is owned by a corporation, give the name and address of the corporation immediately followed by the names and addresses of all stockholders owning or holding 1 percent or more of the total amount of stock. If not owned by a corporation, give the name and address of the individual owner. If owned by a partnership or other unincorporated firm, give its name and address, as well as those of each individual owner. If the publication is published by a nonprofit organization, give its name and address.)
Full Name: Gary Smith, 213 Main Street, Spearman, TX 79081
Full Name: Catherine Smith, 213 Main Street, Spearman, TX 79081

11. Known Bondholders, Mortgagees, and Other Security Holders Owning or Holding 1 Percent or More of Total Amount of Bonds, Mortgages, or Other Securities. If none, check box: None

12. Tax Status (For completion by nonprofit organizations authorized to mail at nonprofit rates) (Check one):
 Not for Profit
 Has Not Changed During Preceding 12 Months
 Has Changed During Preceding 12 Months (Publisher must submit explanation of change with this statement)

13. Publication Title: The Hansford County Reporter-Statesman

14. Issue Date for Circulation Data Below: 10/18/12

15. Extent and Nature of Circulation (Do not leave blank.)

a. Total Number of Copies (Net press run)		Average No. Copies Each Issue During Preceding 12 Months	Total Copies of Single Issues Published Nearest to Filing Date
1. Total Number of Copies (Net press run)	1600	1600	
b. Paid Distribution (Sum of 1b(1) through 1b(5))			
1b(1) Mailed Outside-County Paid Subscriptions (Include on PS Form 3841 (include and distribution above nominal rate, advertiser's proof copies, and exchange copies))	300	300	
1b(2) Mailed In-County Paid Subscriptions (Include on PS Form 3841 (include and distribution above nominal rate, advertiser's proof copies, and exchange copies))	410	410	
1b(3) Paid Distribution Outside the Mails (Including Sales Through Dealers and Carriers, Street Vendors, Counter Sales, and Other Paid Distribution Outside USPS®)	400	400	
1b(4) Paid Contribution by Other Classes of Mail Through the USPS (e.g., First-Class Mail®)	0	0	
1b(5) Paid Contribution by Other Classes of Mail Through the USPS (e.g., First-Class Mail®)	0	0	
c. Total Paid Distribution (Sum of 1b(1) through 1b(5))	1110	1110	
d. Free or Nominal Rate Distribution (Sum of 1d(1) through 1d(5))			
1d(1) Free or Nominal Rate Outside-County Copies (Include on PS Form 3841)	18	18	
1d(2) Free or Nominal Rate In-County Copies (Include on PS Form 3841)	7	7	
1d(3) Free or Nominal Rate Copies Mailed at Other Classes Through the USPS (e.g., First-Class Mail®)	0	0	
1d(4) Free or Nominal Rate Distribution Outside the Mail (Carriers or other means)	80	80	
1d(5) Free or Nominal Rate Distribution Outside the Mail (Carriers or other means)	0	0	
e. Total Free or Nominal Rate Distribution (Sum of 1d(1) through 1d(5))	105	105	
f. Total Distribution (Sum of 1c and 1e)	1215	1215	
g. Copies not Distributed (See instructions to Publishers at page #32)	385	385	
h. Total (Sum of 1f and 1g)	1600	1600	
i. Percent Paid (15c divided by 15b times 100)	92%	95%	

16. Total circulation includes electronic copies. Report circulation on PS Form 3826-02 worksheet.

17. This is/this is not a general publication. Publication of this statement is required. Publication not required.

18. Signature and Title of Editor, Publisher, Business Manager, or Owner: Catherine Smith, 10/21/12

I certify that the information furnished on this form is true and complete. I understand that anyone who furnishes false or misleading information on this form or who omits material or information requested on the form may be subject to criminal sanctions (including fines and imprisonment) and/or civil sanctions (including civil penalties).

PS Form 3526, August 2011 (Page 2 of 2)

We will be closed on Monday,
November 12th in observance of
VETERANS' DAY

INTERSTATE BANK, ssb
www.interstatebanksb.com

322 Main Street * Spearman, TX
(806) 659-2559

Prices Good Thru 12/01/12

Let's be **Thankful**

305 W. Kenneth
Spearman • 659-3135

101 Main Ave.
Gruver • 733-2953

ALLSUP'S

Allsup's Tamales
BUY ONE ORDER OF 3
GET ONE ORDER OF 3
FREE

Allsup's Sandwich Bread 24 oz. \$1.59	Western Family Bath Tissue 2 \$2.50	Shurfine Sour Cream 89¢
Allsup's Wheat Bread 24 oz. \$1.89	Coca-Cola Products 2 \$2.50	Shurfine Cottage Cheese 1.29
Kellogg's Cereal Cups 99¢	Plains Egg Nog 1.69	Plains Dips 1.29
Kellogg's Nutri-Grain Bars 1.99	Shurfine Whipping Cream 89¢	Shurfine Orange Juice 2.99
Western Family Paper Towels 3 \$2	Shurfine Half & Half 89¢	Douglas Fir Christmas Trees 28.99

BUY 12 GALLONS OF FRESH ALLSUP'S MILK GET ONE **FREE!**

JACK LINK'S JERKY 3.25 OZ. \$5.99

PRICE GOOD NOVEMBER 19-24
RUFFLES POTATO CHIPS BIG BAG, REG. \$4.29 **2 \$5 FOR**

SAVE ON PEPSI PRODUCTS 12 PACKS **\$3.99**

SAVE ON GATORADE 32 OZ. **2 \$3 FOR**

ENERGY DRINK **ROCK STAR** 16 OZ. **2 \$3 FOR**

Turkey Legs EACH **\$2.99**

Allsup's Hot Links EACH **99¢**

BLUE BUNNY Big Bopper Sandwiches EACH **2 \$3 FOR**

"With malice toward none, with charity for all, with firmness in the right as God gives us to see the right, let us strive on to finish the work we are in, to bind up the nation's wounds, to care for him who shall have borne the battle and for his widow, and his orphan, to do all which may achieve and cherish a just and lasting peace among ourselves and with all nations." Abraham Lincoln

Honor our veterans on November 11th for their service and dedication.

Hansford County Veterans

Abston, Ab
Abston, Samuel Luther
Adair, Arthur Milton
Adair, Richard N.
Adams, Carroll Porter
Adams, Jerry
Adams, Robert Dean
Adkins, Darrel
Alexander, Harley P.
Alexander, John Robert
Alexander, David
Allen, Delbert H.
Allen, Martin
Allen, Odell
Allen, Thomas Newell
Ammons, Jerry C.
Andrews, J.D.
Antalek, Ronald J. "Rocky"
Anthony, Lawrence Lavern
Archer, C.P.
Archer, Earl Deen
Archer, John M.
Arnold, Robert L.
Arreola, Juan Tranquilino
Atchley, Nelson
Atwood, Harve
Ayres, James Allen
Ayres, Elmer
Ayres, Glenn

Babbs, Eddie
Babbs, Larry Charles
Babbs, Michael Curtiss
Babitzke, Henry
Bacon, Murl
Bacon, Kenneth Leon
Bailey, Bruce D.
Bailey, Kenneth K.
Baker, Dennis Gordon
Ball, Charles R.
Ball, Gene
Banister, Pat Kirkman
Banks, Jason D.
Barkley, Dayton Neely
Barkley, Doyle Leland
Barkley, Howard M.
Barnes, Eugene C.
Barnes, Herschel Jr.
Barr, William G.
Bass, Walter
Bassel, Edna A. Buchanan
Bastion, Leland K.
Bateman, Johnny B.
Bateman, Marion P., Jr.
Bayless, Arnold
Bayless, Robert A.
Bayless, Theodore William
Bayless, Thomas
Beardmore, Clifford Dean
Beasley, Hugh T.
Beasley, Joseph A.
Beasley, Roy Allen
Beck, Billy Franklin
Beck, Charles C. III
Beck, Charles Woodrow
Beck, Donald Gene
Beck, Harold
Beck, Julius
Beck, Sidney, Jr.
Becker, Grant A.
Beekman, Amos D.
Been, William
Beeson, Alan
Beeson, J.D.
Beeson, Jimmie Ray
Bell, Charles
Bell, Hugh
Bell, Weldon C.
Bellows, William Leo
Bennett, Edward F.
Biggers, Cecil
Biles, Hoyt F.
Bingham, Zephyr Quay "ZQ"
Bird, Roy
Birdwell, Reuben C.
Black, Jerry Lee
Blackburn, Eddie Lee
Blankenship, Eschol
Blount, Otis R.
Blodgett, Ralph
Boatwright, Billy Loyd
Boland, Dallas C.
Bolin, Jen
Bolin, Jess Franklin, Jr.
Bort, Andrew C.
Bort, Arthur Carl II
Bort, Arthur C.
Bort, Robert G.
Bowen, Donald
Bowman, Howard William
Boxford, William Ellsworth
Boxwell, Robert
Boyd, Granville W.
Boyd, Harold L.
Boyd, Harrison Lewis
Bradford, Bruce
Bradford, Van
Bradford, Walter B.
Bradley, Londee
Brandt, William Chapel
Brewer, Tommie Ray
Brickman, Kent Daniel
Bridges, Clark
Briley, Bennie Bert
Brillhart, Grover C., Jr.
Brockus, P.D.
Brockus, Philip P.
Brooks, Lowell
Brown, Bruce Lee
Brown, Carroll Ray
Brown, Gayle I.
Brown, James Henry
Brown, Jim D.
Brown, John L.
Brown, Lee, Jr.
Brown, Thomas E.
Browning, Jessie W.
Brownee, William H.
Bruce, Gail Leon
Bruce, Duane Ray
Bryan, Harold Raymond
Buchanan, Burl
Buchanan, Lee Monroe
Buchner, Eugene Louis
Burgess, Claude J.
Burke, Kenneth
Burke, Richard L.
Burke, Robert A.
Burke, Stephen
Burleson, Andrew Joseph
Burnett, Charles Frederick
Burns, Ishmael T.
Buschman, Harold
Buschman, John W.
Butler, Ernest J.
Butt, Herbert I.
Buzzard, Frank J.
Buzzard, Floyd Raymond
Buzzard, Lloyd Lynn
Bynum, Elmer Graves
Bynum, Joseph
Bynum, Karl J.
Bynum, Paul Joseph
Bynum, Stephanie
Byrd, Billy Joe
Byrd, Lee R.
Byrd, Roy
Byrd, William Dean
Byron, William I.

Cade, Edgar R.
Cade, Jerry
Caldwell, E. F.
Callahan, Ruth G.
Callahan, Bert L.
Callaway, Ted
Camp, Charles Bryant
Campbell, Vera B.
Campbell, J.J., Jr.

Campbell, Johnny
Campbell, John H.
Cantrell, Robert R.
Cantu, Ramon, Jr.
Carlson, David
Carroll, Loyd De
Casdorph, Charley Adam, Jr.
Casdorph, Charlie
Castleman, Charles
Cates, Donald Hugh
Cates, Pat H.
Cator, Alvin William, Jr.
Cator, George
Cayton, Norbon Walser, II
Cayton, James Perry
Cearley, F.D. (Dick)
Chambers, Olen Newton
Chandler, Chip
Chapman, Leon Obed
Chase, Joseph F.
Chesser, J.W.
Chesser, Perry L.
Chisum, Don A.
Christie, Billy Gene
Church, Dean LeRoy
Clark, Clifford B.
Clawson, Max Arvin
Clemont, Everett
Cline, Dennis
Cline, Luther Eugene
Cline, Morris R.
Clingan, Terry Lee
Close, Billy Pierce
Close, Darrell
Close, Murl
Close, Leroy
Close, Robert Eugene
Cluck, Dean
Cluck, Homer E.
Cluck, Joe D.
Coates, Ray Deen
Cochran, Bill
Cochran, Clayton
Cochran, Robert Edward
Collard, George
Collier, Harold Vance
Collier, Robert J.
Collins, David
Collins, Gordon D.
Collins, Lewis
Condo, Daniel N.
Collard, John R., Jr.
Connelly, Doug
Connelly, Marcus Allen
Cook, Carroll L.
Cook, Gaylord
Cook, Lyndie L.
Cook, Lynn
Cooke, Donald R.
Cooke, Jack A.
Cooper, Billy Dean
Cooper, Harold Dean
Cooper, R.I.
Copeland, Dennis Kim
Coppie, Charles F.
Cornelius, Sam
Cotter, Austin
Cotter, Charles Edward
Cotter, Monty LeRoy
Cotter, Omar C.
Cotter, Paul
Cottrell, Eugene R.
Couey, Claud Hugh
Cousineau, Stephanie Lynn
Cox, Charlie Louis
Crawford, Melvin P.
Crawford, Michael Earl
Crawford, Paul Raney
Cronis, Leroy
Crooks, Harry H.
Crooks, Harry Harold, Jr.
Crooks, Vernon Meade
Cronise, Leroy
Crowder, David Leo
Culpepper, William L.
Cummings, Andrew
Cummings, David Lewis
Cummings, Leo
Cummings, Wayne C.
Cummings, Wayne E.
Cunningham, Claude R.
Cunningham, James
Cunn, Charles R. III
Cutter, Richard
Cutter, William Lynn

Dacus, Dan Leo
Dacus, Leo
Dacus, Rodney Theodore
Dahl, Betsy M.
Dahl, Elmo James
Dahl, Fred Raymond
Dahl, John O.
Dahl, Peter A.
Dahl, Robert
Daniel, Dolph Ray, Jr.
Daniel, Wesley
Davidson, Fred
Davidson, Johnie D.
Davidson, James Shannon
Davis, Billy J.
Davis, Caylor
Davis, Charlie A., Jr.
Davis, James Irvin
Davis, Leslie Dale
Davis, Logan
Davis, Lynn
Davis, Travis
Davis, Warren
Dawson, James Burton
DeArmond, Marion A.
Dear, Ed
Dear, Edward
Decamp, Medford Lee
DeLozier, Elmer
Dempsey, Henry Lloyd
Depew, J.W.
Desimone, Dan
Dickens, Marion Boyd
Dillow, William Edgar
Dixon, Joseph L.
Dixon, J.R.
Dodson, Deann Lynn
Dodson, Earnest B.
Donnell, Oscar L.
Dorman, Stefan Kale
Dortch, Delbert Doyle
Dortch, Jack Jr.
Dortch, John O.
Dortch, Tom
Dorsett, Bernard Lee
Dossey, F.E.
Dougherty, James Mikeal
Dougherty, Mike
Douglas, James C.
Douglas, James E.
Douglas, John R., Jr.
Doyle, Dick
Dozier, Kenneth W.
Dry, Floyd E.
Duffy, Randolph, Quentin
Dunn, Ben
Dunn, Charles Robert
Dunsworth, Floyd R.
Duvaul, William Guy
Eades, Vernon "Shorty"
Edwards, Horace D.
Edwards, Roy
Edwards, Wayman Frank
Edwards, Wayne P.
Eink, Velder
Elliott, Robert
Ellsworth, Alton R.
England, Don E.
Entrekin, Ernest K.
Entrekin, James P.
Etrier, Frank
Eting, Glendon H.

Etter, Thomas H.
Eubanks, Beede B.
Evans, Kenneth Edward
Evans, Gary
Faries, John D.
Faus, Francis F.
Feller, Ira
Ferguson, Robert Clark
Fewell, Clay Dean
Finley, Jimmy Lloyd
Finney, Justin
Fleck, William B.
Fleming, Charles Leroy
Fletcher, Gene Henderson
Floyd, Donald Victor
Floyd, Jerry Q.
Foster, George Ann
Fike, Charles E.
Fisher, Leland H.
Fisher, Robert C. "Pete"
Follette, Robert A.
Foote, Cecil D.
Ford, George W.
Fox, James W., Jr.
Francis, Curtis W.
Francis, Jesse
Francis, Joe Clint
Frazier, Alberta N.
Frazier, Dustin Clyde
Frazier, H.M., Jr.
Frazier, Jim W.
French, Charles Rodney
Frizzell, Sylvester W.
Frost, Dustin
Frost, Jeremy
Fulcher, Billy "J"
Fullbright, Orville H.
Fullbright, Ralph Robert
Fullbright, Wilbur Dale

Gabel, Robert Thomas
Gafford, J.D.
Gaither, Billie Oxford
Gaither, Clyde O.
Gammersfelder, L.R.
Garner, Ed
Garnett, Howard Golden
Gates, Eddie Truett
George, Jerry Don
Gerardy, Harlan
Gibner, Jerry Dale
Gibner, Jerry Woodrow
Gibner, Tommy
Gibson, John Archer
Gibson, John F.
Gilbreath, Mark
Gill, Clarence
Gilley, Raymond D.
Gillispe, Benjamin F.
Gillispe, John L.
Gillispe, Walter A.
Giron, Nestor Julian
Goodall, James Richard
Graham, Vernon "Preston"
Graves, Albert H.
Graves, Harold W.
Gray, Gary L.
Gray, Ron W.
Green, Austin C.
Green, Richard Davis
Green, Robert Coleman, Jr.
Green, Weldon Lavern
Greene, Everett
Griffin, Michael Patrick
Gross, Don
Gross, James K.
Gross, Thomas Gordon
Grotegut, Henry
Gruver, Jimmie Joe
Gruver, Joe S.
Gruver, Paul
Good, Walter Sherman
Goodrich, Howard
Goodwin, Robert Leland
Gore, Leroy H.
Goss, Joe
Gould, Charles Gary
Gould, Wilbur Ronald
Gower, Carl R.
Gumfory, Paul
Gunn, James E.
Guyer, Troy J.
Gwin, Eric

Haden, Billie E.
Hahn, Albert H.
Haines, Arthur M.
Haines, C.D.
Hale, John Garland
Hale, Thomas Wright
Hall, Loral H.
Hall, Robert L.
Hall, Seth J.
Hahn, Albert
Hamilton, Jack Alfred
Hand, Dave E.
Hand, L. F.
Hand, Robert L.
Handy, Ricky Don
Haner, Edward Keating
Haney, Roland
Hanner, B.T.
Hammonds, Leslie W.
Hampton, Alton Morris
Hankins, Charles C.
Hardesty, Jimmie Joe
Harman, Lyle I.
Harmond, Ernest Reginald
Harmond, Joe M.
Harper, Timothy Lee
Harris, Billy Eugene
Harris, Carol
Harris, Dennis Scott
Harris, Glenn Ray
Harris, Irwin Lenzie, Jr.
Harris, Jerrrell R.
Harris, Wm. H.
Hart, Donald B.
Hart, Haden B.
Hart, Jack H.
Hart, John M.
Hart, Lynn
Hart, Martin Warren
Hart, Robert Warren
Hart, Walter
Hart, Wilbert W.
Hartenranft, Don
Haughton, Frederick A.
Hawkins, Billy Jeff
Hawkins, Perry Frank
Hawthorne, Richey Doyle
Hays, Horace S., Jr.
Hays, Jessie Ewing
Hazelwood, Robert P.
Head, Garland
Heath, C.C.
Heath, Chester C., Jr.
Heath, Winsor Virgil
Hefley, Richard Emery
Henderson, Nolan R.
Hendrix, Joye Travis
Henry, Tony
Henton, Kerry Lee
Herrera, Oscar
Hester, J.D.
Hicks, Bobby Dale
Hicks, James K.
Higgs, Browning
Hill, Arthur L.
Hill, James L.
Hill, J.T.
Hill, Kenneth T.
Hill, Norman
Hill, Orville
Hiller, Glen O.
Hiller, Loy Otis
Hilton, Elmer Lee

Hintergardt, Reuben P.
Hindebrandt, Jerry Lee
Hintergardt, Richard Lee
Hite, Ralph E.
Hodge, Clyde Leroy
Hoel, Ole J., Jr.
Holland, Albert F.
Holland, Johnny Don
Hollingsworth, Robert
Holt, Cecil Claude
Holt, Cecil Z.
Holt, Coy Miles
Holt, Harvey
Holt, Nick David
Holt, Nolan
Holt, Rick
Holton, Richard B.
Hoover, Ronnie Lynn
Hopper, Garland Caldwell
Horton, William C.
Howerton, Doil
Hoy, Turner
Hudson, Joseph T.
Hudson, Lee
Hudson, William D.
Hughes, Brenton
Hughes, Omer
Hummingbird, Floyd
Hunt, Jerry
Hutchison, Dwight E.
Hutchison, Louene L.
Hutchison, Wayne V.
Hutton, James E., Jr.
Hutton, William Keith

Irwin, Kenneth E.
Isaacs, Billy Don
Jackson, A.L., Jr.
Jackson, Charles Wendell
Jackson, Dan W.
Jackson, Joseph C.
Jackson, Joe Bruce
Jackson, Lewis
Jackson, Tal
Jackson, William C.
Jacobs, Albert J.
Jacobs, Elmon J.
Jacobs, Jerry
Jacobs, Ledrue
James, Herman
Jarvis, Billy
Jarvis, Britt
Jarvis, Jon
Jarvis, Richard Abner
Jeffrey, Jesse Dean
Jeffries, Nathan C.
Jeffries, Warren
Jenkins, Joe Wesley
Jesch, Pete
Johnson, Haskel
Johnson, James Elton
Johnson, Merrel Travis
Jones, Curtis A.
Jones, Dennis M.
Jones, Francis C.
Jones, Guy
Jones, Joseph Clifford
Jones, Kenneth Leon
Jones, Mark D.
Jones, Paul Hennings
Jones, Walter David
Jones, William E.
Jordan, Wayne

Karns, Louis H.
Karr, Frank Gerald
Keim, Glenn Walter
Keim, Jessie R.
Keith, Robert Eugene
Kell, Jesse
Kelly, Harvey L.
Kelly, Larry Desmond
Kelp, Lewie Joseph
Kenney, Billy Byron
Kenney, Eldred E., Jr.
Kern, Clarence Rubena, Jr.
Kerns, Dennis
Keys, Lee Austin
Kilgore, Glenn R.
Kingham, Karl Eugene
King, Cyrus M.
Kirk, Buster
Kjos, Don
Kloss, Howard Warren
Kloss, LeRoy Harold
Knight, Carlie Neuton
Knight, Thomas Dale
Knox, Don
Kruse, Charles
Kunkel, Marvin H.
Kunselman, Don

Lackey, John M.
Lair, James
Lair, Matt
Lamb, Bobbie Bruce
Langley, Doyle Rex
Langley, Harold D.
Langston, Barbara Helen
Langston, Curtis Glen
Lanners, Edward W.
Larson, Harold R.
Larson, Marcus Leroy
Latham, Elmo L.
Latham, James R.
Latham, Orville
Latimer, Troy Guyer
Latimer, Wesley W.
Leatherman, Raymond, Jr.
Lee, Billie R.
Lee, Dean
Lee, Johnnie Claude
Lee, Kenneth Earl
Lee, Robert Esker
Lee, William Robert
Lemons, Louis Lee
Lieb, William Mentus
Linn, James F.
Linn, James P.
Logan, Joseph Weldon
Lomax, H.M.
Lomax, Kenneth A.
Longley, Clyde H.
Longley, Daniel W.
Longley, Kenneth M.
Lopez, Chris
Lopez, Daniel
Lopez, Joe F.
Lopez, Paul
Love, Frankie
Love, Jackie Aaron
Love, Larry
Love, Ron
Lowe, George Curtis
Lozano, Jared Bryce
Lucas, William
Lusk, Fred Ray
Lutz, Manuel
Lynch, Billy Lloyd
Lynch, Bobbie Floyd
Lyon, Perren A.
Lyon, P.A., Jr.
Lyons, Roger P.
Lyons, S. Kayleen

Mach, Frank
Mach, Richard James
MacMahon, Lance
Maglaughlin, Ralph Roland
Maglaughlin, Kenneth William
Maize, Clyde Marion
Maize, Don
Malena, Hi W.
Malena, Leslie L.
Manning, Wendel O.
Markle, Ernest
Martin, Grady Aubrey

Markle, James E.
Martin, Eddie Gail
Martin, Ray Junior
Martin, William Dwayne
Martinez, Samuel R.
Massingill, Robert Allen
Mathis, Willie S.
Matney, Jimmie C.
Mathews, Jacob
Mathews, Max
Maupin, Fran
Maupin, Nolan
Maupin, William L.
May, John Alton
Mays, Troy M.
Mayberry, Carl
McAlister, Elmer J.
McCauley, Herman E.
McClellan, Elmo M.
McClellan, Lawrence R.
McClellan, Roy L.
McClellan, Wilson Eugene
McClellan, William Lee
McClenagan, Beverly Dean
McCloy, Carson
McCloy, Samuel W.
McCloy, Wilbur C.
McCloy, Wilson
McCraw, Roy J.
McCroly, Ralph A.
McDaniel, L.B.
McDonald, Bart
McElhany, Arthur
McEuen, Stanford, Y
McFarlin, R.L.
McGee, Gary Blant
McKay, Angus J.
McLain, Maynard L.
McLaughlin, Maurice "D"
McMurray, Edgar D.
McSpadden, Earl Cliff
McSpadden, Royal C.
McQueen, Darrell L.
McWhirter, Jack
Medina, Oscar Manuel
Meek, Norris R.
Melton, James Michael
Melton, Richard Monroe
Miesner, Louis
Miller, Clyde Monroe
Miller, Elizabeth Ann
Miller, Jack W.
Miller, Joe C., Jr.
Miller, Maurice Fred
Miller, William J.
Miller, William Milton
Mitchell, James Darling, Jr.
Mitchell, Kenneth H.
Mitchell, Larry Don
Mitchell, Lee Roy
Mitts, Cal
Montgomery, Owen
Moody, Roy Dee
Moore, Allen Charles
Moore, Phillip Terry
Moore, Robert William
Morales, Manuel Ramiro
Moretimer, Harry
Morris, George
Morton, Robert W., Jr.
Mosier, Robert W.
Mowery, William N.
Mullins, Leonard Leon
Munn, Charles W., Jr.
Murphy, Charlie W., Jr.
Murphy, Everett A.
Murrell, William R.
Mussett, LeRoy W.

Naccarato, Joseph
Nash, Orville Milton
Nelson, Archie
Nelson, Elwood
Nelson, Lawrence M.
Newcomb, Ernest M.
Nichols, Arthur L.
Nichols, John Hayden
Nielsen, Karl
Nippert, Gene Henry
Nobles, Bob
Nolder, Ward Vance
Nollner, Donald Lowell
Novak, Robert Henry

Oakes, George, Jr.
Oakes, Jack
Ochoa, Junior
Odom, George P.
Ogle, Norton Schott
Ogle, Victor H.
Oldaker, Ira A.
O'Loughlin, Robert Daniel
Olsen, Burton A.
Olsen, Gordon Harry
Olsen, Marvin T.
Olsen, Jack
Oltman, Dale Leroy
Ooley, Victor P.
Overton, Boyd
Overton, Clois C.
Overton, Larry Everett

Papay, Edward H.
Park, Mary Louise
Parks, Charles
Parks, C.D.
Patterson, Glen
Patterson, Lynn
Patrick, Roy Franklin
Paul, Brian
Pearcy, Edwin
Pearson, Murl Edwin
Penrod, James A.
Pepper, Tommy Dale
Peters, Walter Willis
Peterson, Larry Jerome
Petr, Terry
Petition, Wilbur Wayne
Phelps, Robert B.
Phillips, Terry
Pierce, Bobby Jack
Pierce, Frank W.
Pierce, Felix
Pierce, John Michael
Pierce, Karen Francis
Pierce, Rosa Roberts
Pinkerton, Junior
Pittman, Wendell K.
Pollard, Daniel Jacob
Pollock, John H.
Pond, J.T.
Pool, J.R.
Pool, Jeffery Earnest
Poole, Lloyd Ervin
Porter, Raymond Chalmers
Porter, Tilby
Poston, Tillie
Potts, Joseph
Potts, Robert
Pracher, Albert
Prater, Ivy Clay
Prather, John L.
Preston, Ernest E.
Price, Elmer Charles
Price, Wilburn
Prosser, Eugene
Pruitsman, A.L.
Pyle, Chester

Rafferty, Edward Thomas Jr.
Ralston, Cecil E.
Ralston, Jess
Ralston, Ori A.
Ralston, Ray
Raney, Joe E.
Rasor, Robert Eugene
Ray, George Bernard
Reed, Donalde E.
Reed, Harold M.
Reed, Howard Herman
Reed, Robert A.
Reed, Thomas
Reising, Alfred R.
Reiswig, Gary Joe
Reiswig, Joe H.
Renner, Boyd J.
Renner, Clarence J.
Renner, Ross
Renteria, Jesus (Jesse)
Reynolds, Cecil L.
Reynolds, Gene R.
Reynolds, William James
Rhea, Joe C.
Rhea, Slavin N.
Richardson, Arnold H.

Richardson, Frankie
Richardson, Loren Lawrence
Ricketts, Allen Dale
Riemer, Oscar R.
Riggins, Ricky Edward
Riggs, Olen H.
Riley, Bertha Illeen
Riley, Cornell P.
Riley, E.J.
Riley, John O.
Riley, Roy W.
Roberts, Jim
Roberts, Trey
Robertson, Lowell B.
Robertson, Paul A.
Robertson, Truman Ray
Robinson, Clifton Wallace
Robinson, Edward W.
Robinson, James William M
Robison, John William
Rodgers, Jimmie Edd
Roper, Donald
Roper, Emory D.
Roper, Harland
Roper, Thomas M.
Rook, Victor
Royce, Archie O.
Russell, Floyd
Russell, J.A.
Russell, Thomas P.
Rylant, Bob

Salgado, Gilbert
Saltzman, Harold
Sanders, Elmo R.
Sanders, Homer L.
Sanders, Ivan R.
Sanders, Rex E.
Sanders, Rex E., Jr.
Sauer, Randall
Schad, Dorsey D.
Schaffer, John Clarence
Schaffer, Robby Lee
Schibler, Sherman H.
Schick, Walter
Schmehr, Dennis Wayne
Schnell, Louis E.
Schnell, Robert Clay
Schnell, Robert O.
Schribner, Jerald W.
Schroder, Leon
Schroder, Ruvia L.
Schubert, William A.
Schuette, William M.
Scroggs, Gerry Neal
Scroggs, Shannon
Seitz, Richard D.
Shapley, Billy Ray
Shapley, Darrell Dewayne
Shapley, F.A. (Pete)
Shapley, Henry Bradford
Shapley, J.D.
Shapley, John H.
Shapley, Martin Louis
Shedek, Richard H.
Sheets, Branch A.
Sheets, Claude, Jr.
Sheets, Floyd W.
Sheets, Jerry Daniel
Sheets, Leroy
Sheets, Lowell Clark
Sheets, S.B.
Sheets, Perry Gene
Sheets, Wiley
Sheets, Willis D.
Shelton, Lawman Mood
Sheppard, Burt Temp
Shields, Guy H.
Shields, Jimmy
Shields, Lonnie
Shook, Finis Wayne
Shrader, Daniel Dewey, Jr.
Shuler, Bobby R.
Shufeldt, Kenneth, Jr.
Simmons, Wm. B.
Sims, Matt H.
Sims, Robert Louis
Sixton, Thomas A.
Skinner, Ruth Helen
Slater, Cecil
Sloan, Harry Leroy
Sloan, Henry Carter
Sloan, Holland A., Jr.
Sluder, Joseph E.
Smith, Charles Hubert
Smith, Donald Hugh
Smith, Dwayne
Smith, Dwight F.
Smith, Gary C.
Smith, Glenn F.
Smith, Green R.
Smith, James B.
Smith, Jesse Eugene
Smith, Preston Daniel
Smith, Richard Dix
Smith, Rochell
Smith, Worley John
Snow, Edd H.
Soapes, Clyde Norman
Sparks, Bobby Lee
Sparks, Evan Clari
Sparks, Gene
Sparks, James L.
Sparks, Litch, Jr.
Sparks, Marvin Jackson Jr.
Spaulding, Alfred I.
Spearman, William C.
Speer, James Bryan
Spencer, Earla
Spencer, Jeff
Spencer, Kris
Spivey, Isaac T.
Spivey, John H.
Spivey, John M.
Spivey, Robert
Spivey, Thomas L.
Spivey, Sullivan
Spivey, Ward G.
Spoonmore, Walter A.
Sprouse, Reuel L.
Staggs, L.D.
States, Leroy
Stavlo, Gunder
Stavlo, Harold
Stavlo, Joel
Stavlo, Lloyd M.
Stayton, Robert Warren
Stedje, Clifford
Stedje, James A.
Stedje, Lynn
Stearns, Allen J.
Stewart, Robert Dwayne
Stingley, Paul D.
Strawn, Rodney Pierce
Stringer, James W.
Stumpf, Harry
Stumpf, Phillip L.
Stumpf, Walter Dean
Sullins, Everett B. (Suds)
Sullins, Mary
Sullivan, John L.
Sullivan, Les
Sullivan, Lester Lawrence
Summerville, Dwayne
Sutherland, Frank
Sutherland, Mickey
Sutterfield, Jeremy Clinton
Sutton, Roy
Sutton, Tom O.
Swaim, Wenzel James
Swan, David

Talley, George
Taylor, Grover
Taylor, Tom
TeBeest, Gerald
TeBeest, Ted
Thiele, William Gregory
Thom, R.L. (Bob)
Thomas, F.W.
Thomas, Jack E.
Thomas, Jack
Thomas, Steve
Thompson, Charles
Thompson, Clyde F.
Thompson, Danny Charles
Thompson, Wm. L.
Thorne, Albert N.
Thorton, Harold Eugene
Thorsson, A.
Thorsson, Billy
Thorsson, R.B.

Thuet, Robert William
Tilby, Ray T.
Tillery, Roy Thomas
Tindell, Alton Mason
Tindell, Kevin
Tindell, Kevin Dean
Tindell, Raymond
Toliver, Carl J.
Tolleson, Bob
Tomlinson, Chris
Tomlinson, Ira Lee
Torres, Pable
Towe, Henry Ward B.
Townsend, Albert C.
Townsend, Roger
Townsend, Roger GERAL
Travis, Jim
Travis, Joe Smith
Trindler, John M.
Trolinder, Donald B.
Truax, Alvah Glen
Tucker, Albert Clifford
Tucker, Millard R.
Tucker, Wilborn R.
Turner, Christopher
Turner, David Ellis
Turner, Garland Claude
Turner, Loyall
Tyson, Milton Burch

Umphress, James E.
Uptergrove, Roy Lee
Utley, T.J.
Vanbuskirk, Freddie Frank
Vanderburg, Jack
Vanlandingham, Jimmy
Van Sant, James Foster
Van Sant, James F., Jr.
Van Sant, Joe C.
Vaughn, Dan Walker
Vaughn, Robert E., Jr.
Vela, Ruben
Vernon, Billy Ed
Vernon, Eldon W.
Vernon, Johnny Preston
Vernon, Roger Kent
Villines, Casey
Villines, Jason
Volden, Aaron Dean

Wade, E.J.
Wagner, Richard
Wales, William T.
Walker, Floyd W.
Walker, James (Jim)
Walker, Joseph O.
Walker, Orville V. Jr.
Walker, Ross
Walker, Roy A.
Walker, Sullivan Ross
Wallin, Merl T.
Wallin, Oliver P.
Wallin, Walter Olen
Walters, Edward J.
Ward, Bruce S.
Ward, Glen Erwin
Ward, Jewel J.
Ward, Leslie Lane
Ward, Tommy
Washington, Russell
Washington, Norvin Odell
Watson, Cleveland Bruce
Watson, Everett J.
Watson, Red
Weant, Glenn B.
Weaver, Cebem Wilson
Weaver, Lowell Weaver
Webber, Eugene
Weber, Leland S.
Weed, Wilson I.
Weikle, Charles E.
West, Daniel
West, Arlie
West, Charlie
West, Charles R.
Wheeler, Rayford Wyle
Whitefield, Donlane
Wilbanks, Carl E.
Wilbanks, Fred M.
Wilbanks, Gilbert C.
Wilbanks, Henry A.
Wilbanks, J.D.
Wilbanks, Lawrence
Wilgus, Lair R.
Wilkinson, William De
Wilkinson, Willie
Williams, Bobby
Williams, David
Williams, John
Williams, L.A.
Williams, Larry
Williams, Morris Allen
Windom, Cloyd William
Wilmeth, Ernest
Wilson, Arthur Lee, Jr.
Wilson, Benny
Wilson, Eldridge Warren
Wilson, Larry David
Wilson, Mary Ellen
Wilson, Narrel Weston
Winder, Clarence H.
Winkler, Allen Clark
Wise, Clara Bertha
Witt, Jarvis
Wofford, Jay Lynn
Wright, Adlee
Wright, Ervin W.
Wright, David L.
Wright, Gladiaola Caldwell
Wright, Guy W.
Wright, Jesse H.
Wright, Lana Marie
Wright, Lee Quinn
Wright, Robert D.
Womble, Harold L.
Womble, James Arlan
Womble, James O.
Womble, L.M.
Womble, W.C.
Wood, Harvey
Woodall, James H.
Woodley, Ray D.

Yancey, Benjamin Franklin
Yancey, Johnnie Meredith
Yanck, Vernon Lee
Yarbrough, Eugene

Richardson, Frankie
Richardson, Loren Lawrence
Ricketts, Allen Dale
Riemer, Oscar R.
Riggins, Ricky Edward
Riggs, Olen H.
Riley, Bertha Illeen
Riley, Cornell P.
Riley, E.J.
Riley, John O.
Riley, Roy W.
Roberts, Jim
Roberts, Trey
Robertson, Lowell B.
Robertson, Paul A.
Robertson, Truman Ray
Robinson, Clifton Wallace
Robinson, Edward W.
Robinson, James William M
Robison, John William
Rodgers, Jimmie Edd
Roper, Donald
Roper, Emory D.
Roper, Harland
Roper, Thomas M.
Rook, Victor
Royce, Archie O.
Russell, Floyd
Russell, J.A.
Russell, Thomas P.
Rylant, Bob

Salgado, Gilbert
Saltzman, Harold
Sanders, Elmo R.
Sanders, Homer L.
Sanders, Ivan R.
Sanders, Rex E.
Sanders, Rex E., Jr.
Sauer, Randall
Schad, Dorsey D.
Schaffer, John Clarence
Schaffer, Robby Lee
Schibler, Sherman H.
Schick, Walter
Schmehr, Dennis Wayne
Schnell, Louis E.
Schnell, Robert Clay
Schnell, Robert O.
Schribner, Jerald W.
Schroder, Leon
Schroder, Ruvia L.
Schubert, William A.
Schuette, William M.
Scroggs, Gerry Neal
Scroggs, Shannon
Seitz, Richard D.
Shapley, Billy Ray
Shapley, Darrell Dewayne
Shapley, F.A. (Pete)
Shapley, Henry Bradford
Shapley, J.D.
Shapley, John H.
Shapley, Martin Louis
Shedek, Richard H.
Sheets, Branch A.
Sheets, Claude, Jr.
Sheets, Floyd W.
Sheets, Jerry Daniel
Sheets, Leroy
Sheets, Lowell Clark
Sheets, S.B.
Sheets, Perry Gene
Sheets, Wiley
Sheets, Willis D.
Shelton, Lawman Mood
Sheppard, Burt Temp
Shields, Guy H.
Shields, Jimmy
Shields, Lonnie
Shook, Finis Wayne
Shrader, Daniel Dewey, Jr.
Shuler, Bobby R.
Shufeldt, Kenneth, Jr.
Simmons, Wm. B.
Sims, Matt H.
Sims, Robert Louis
Sixton, Thomas A.
Skinner, Ruth Helen
Slater, Cecil
Sloan, Harry Leroy
Sloan, Henry Carter
Sloan, Holland A., Jr.
Sluder, Joseph E.
Smith, Charles Hubert
Smith, Donald Hugh
Smith, Dwayne
Smith, Dwight F.
Smith, Gary C.
Smith, Glenn F.
Smith, Green R.
Smith, James B.
Smith, Jesse Eugene
Smith, Preston Daniel
Smith, Richard Dix
Smith, Rochell
Smith, Worley John
Snow, Edd H.
Soapes, Clyde Norman
Sparks, Bobby Lee
Sparks, Evan Clari
Sparks, Gene
Sparks, James L.
Sparks, Litch, Jr.
Sparks, Marvin Jackson Jr.
Spaulding, Alfred I.
Spearman, William C.
Speer, James Bryan
Spencer, Earla
Spencer, Jeff
Spencer, Kris
Spivey, Isaac T.
Spivey, John H.
Spivey, John M.
Spivey, Robert
Spivey, Thomas L.
Spivey, Sullivan
Spivey, Ward G.
Spoonmore, Walter A.
Sprouse, Reuel L.
Staggs, L.D.
States, Leroy
Stavlo, Gunder
Stavlo, Harold
Stavlo, Joel
Stavlo, Lloyd M.
Stayton, Robert Warren
Stedje, Clifford
Stedje, James A.
Stedje, Lynn
Stearns, Allen J.
Stewart, Robert Dwayne
Stingley, Paul D.
Strawn, Rodney Pierce
Stringer, James W.
Stumpf, Harry
Stumpf, Phillip L.
Stumpf, Walter Dean
Sullins, Everett B. (Suds)
Sullins, Mary
Sullivan, John L.
Sullivan, Les
Sullivan, Lester Lawrence
Summerville, Dwayne
Sutherland, Frank
Sutherland, Mickey
Sutterfield, Jeremy Clinton
Sutton, Roy
Sutton, Tom O.
Swaim, Wenzel James
Swan, David

Talley, George
Taylor, Grover
Taylor, Tom
TeBeest, Gerald
TeBeest, Ted
Thiele, William Gregory
Thom, R.L. (Bob)
Thomas, F.W.
Thomas, Jack E.
Thomas, Jack
Thomas, Steve
Thompson, Charles
Thompson, Clyde F.
Thompson, Danny Charles
Thompson, Wm. L.
Thorne, Albert N.
Thorton, Harold Eugene
Thorsson, A.
Thorsson, Billy
Thorsson, R.B.

Thuet, Robert William
Tilby, Ray T.
Tillery, Roy Thomas
Tindell, Alton Mason
Tindell, Kevin
Tindell, Kevin Dean
Tindell, Raymond
Toliver, Carl J.
Tolleson, Bob
Tomlinson, Chris
Tomlinson, Ira Lee
Torres, Pable
Towe, Henry Ward B.
Townsend, Albert C.
Townsend, Roger
Townsend, Roger GERAL
Travis, Jim
Travis, Joe Smith
Trindler, John M.
Trolinder, Donald B.
Truax, Alvah Glen
Tucker, Albert Clifford
Tucker, Millard R.
Tucker, Wilborn R.
Turner, Christopher
Turner, David Ellis
Turner, Garland Claude
Turner, Loyall
Tyson, Milton Burch

Umphress, James E.
Uptergrove, Roy Lee
Utley, T.J.
Vanbuskirk, Freddie Frank
Vanderburg, Jack
Vanlandingham, Jimmy
Van Sant, James Foster
Van Sant, James F., Jr.
Van Sant, Joe C.
Vaughn, Dan Walker
Vaughn, Robert E., Jr.
Vela, Ruben
Vernon, Billy Ed
Vernon, Eldon W.
Vernon, Johnny Preston
Vernon, Roger Kent
Villines, Casey
Villines, Jason
Volden, Aaron Dean

Wade, E.J.
Wagner, Richard
Wales, William T.
Walker, Floyd W.
Walker, James (Jim)
Walker, Joseph O.
Walker, Orville V. Jr.
Walker, Ross
Walker, Roy A.
Walker, Sullivan Ross
Wallin, Merl T.
Wallin, Oliver P.
Wallin, Walter Olen
Walters, Edward J.
Ward, Bruce S.
Ward, Glen Erwin
Ward, Jewel J.
Ward, Leslie Lane
Ward, Tommy
Washington, Russell
Washington, Norvin Odell
Watson, Cleveland Bruce
Watson, Everett J.
Watson, Red
Weant, Glenn B.
Weaver, Cebem Wilson
Weaver, Lowell Weaver
Webber, Eugene
Weber, Leland S.
Weed, Wilson I.
Weikle, Charles E.
West, Daniel
West, Arlie
West, Charlie
West, Charles R.
Wheeler, Rayford Wyle
Whitefield, Donlane
Wilbanks, Carl E.
Wilbanks, Fred M.
Wilbanks, Gilbert C.
Wilbanks, Henry A.
Wilbanks, J.D.
Wilbanks, Lawrence
Wilgus, Lair R.
Wilkinson, William De
Wilkinson, Willie
Williams, Bobby
Williams, David
Williams, John
Williams, L.A.
Williams, Larry
Williams, Morris Allen
Windom, Cloyd William
Wilmeth, Ernest
Wilson, Arthur Lee, Jr.
Wilson, Benny
Wilson, Eldridge Warren
Wilson, Larry David
Wilson, Mary Ellen
Wilson, Narrel Weston
Winder, Clarence H.
Winkler, Allen Clark
Wise, Clara Bertha
Witt, Jarvis
Wofford, Jay Lynn
Wright, Adlee
Wright, Ervin W.
Wright, David L.
Wright, Gladiaola Caldwell
Wright, Guy W.
Wright, Jesse H.
Wright, Lana Marie
Wright, Lee Quinn
Wright, Robert D.
Womble, Harold L.
Womble, James Arlan
Womble, James O.
Womble, L.M.
Womble, W.C.
Wood, Harvey
Woodall, James H.
Woodley, Ray D.

Yancey, Benjamin Franklin
Yancey, Johnnie Meredith
Yanck, Vernon Lee
Yarbrough, Eugene

Richardson, Frankie
Richardson, Loren Lawrence
Ricketts, Allen Dale
Riemer, Oscar R.
Riggins, Ricky Edward
Riggs, Olen H.
Riley, Bertha Illeen
Riley, Cornell P.
Riley, E.J.
Riley, John O.
Riley, Roy W.
Roberts, Jim
Roberts, Trey
Robertson, Lowell B.
Robertson, Paul A.
Robertson, Truman Ray
Robinson, Clifton Wallace
Robinson, Edward W.
Robinson, James William M
Robison, John William
Rodgers, Jimmie Edd
Roper, Donald
Roper, Emory D.
Roper, Harland
Roper, Thomas M.
Rook, Victor
Royce, Archie O.
Russell, Floyd
Russell, J.A.
Russell, Thomas P.
Rylant, Bob

Salgado, Gilbert
Saltzman, Harold
Sanders, Elmo R.
Sanders, Homer L.
Sanders, Ivan R.
Sanders, Rex E.
Sanders, Rex E., Jr.
Sauer, Randall
Schad, Dorsey D.
Schaffer, John Clarence
Schaffer, Robby Lee
Schibler, Sherman H.
Schick, Walter
Schmehr, Dennis Wayne
Schnell, Louis E.
Schnell, Robert Clay
Schnell, Robert O.
Schribner, Jerald W.
Schroder, Leon
Schroder, Ruvia L.
Schubert, William A.
Schuette, William M.
Scroggs, Gerry Neal
Scroggs, Shannon
Seitz, Richard D.
Shapley, Billy Ray
Shapley, Darrell Dewayne
Shapley, F.A. (Pete)
Shapley, Henry Bradford
Shapley, J.D.
Shapley, John H.
Shapley, Martin Louis
Shedek, Richard H.
Sheets, Branch A.
Sheets, Claude, Jr.
Sheets, Floyd W.
Sheets, Jerry Daniel
Sheets, Leroy
Sheets, Lowell Clark
Sheets, S.B.
Sheets, Perry Gene
Sheets, Wiley
Sheets, Willis D.
Shelton, Lawman Mood
Sheppard, Burt Temp
Shields, Guy H.
Shields, Jimmy
Shields, Lonnie
Shook, Finis Wayne
Shrader, Daniel Dewey, Jr.
Shuler, Bobby R.
Shufeldt, Kenneth, Jr.
Simmons, Wm. B.
Sims, Matt H.
Sims, Robert Louis
Sixton, Thomas A.
Skinner, Ruth Helen
Slater, Cecil
Sloan, Harry Leroy
Sloan, Henry Carter
Sloan, Holland A., Jr.
Sluder, Joseph E.
Smith, Charles Hubert
Smith, Donald Hugh
Smith, Dwayne
Smith, Dwight F.
Smith, Gary C.
Smith, Glenn F.
Smith, Green R.
Smith, James B.
Smith, Jesse Eugene
Smith, Preston Daniel
Smith, Richard Dix
Smith, Rochell
Smith, Worley John
Snow, Edd H.
Soapes, Clyde Norman
Sparks, Bobby Lee
Sparks, Evan Clari
Sparks, Gene
Sparks, James L.
Sparks, Litch, Jr.
Sparks, Marvin Jackson Jr.
Spaulding, Alfred I.
Spearman, William C.
Speer, James Bryan
Spencer, Earla
Spencer, Jeff
Spencer, Kris
Spivey, Isaac T.
Spivey, John H.
Spivey, John M.
Spivey, Robert
Spivey, Thomas L.
Spivey, Sullivan
Spivey, Ward G.
Spoonmore, Walter A.
Sprouse, Reuel L.
Staggs, L.D.
States, Leroy
Stavlo, Gunder
Stavlo, Harold
Stavlo, Joel
Stavlo, Lloyd M.
Stayton, Robert Warren
Stedje, Clifford
Stedje, James A.
Stedje, Lynn
Stearns, Allen J.
Stewart, Robert Dwayne
Stingley, Paul D.
Strawn, Rodney Pierce
Stringer, James W.
Stumpf, Harry
Stumpf, Phillip L.
Stumpf, Walter Dean
Sullins, Everett B. (Suds)
Sullins, Mary
Sullivan, John L.
Sullivan, Les
Sullivan, Lester Lawrence
Summerville, Dwayne
Sutherland, Frank
Sutherland, Mickey
Sutterfield, Jeremy Clinton
Sutton, Roy
Sutton, Tom O.
Swaim, Wenzel James
Swan, David

Talley, George
Taylor, Grover
Taylor, Tom
TeBeest, Gerald
TeBeest, Ted
Thiele, William Gregory
Thom, R.L. (Bob)
Thomas, F.W.
Thomas, Jack E.
Thomas, Jack
Thomas, Steve
Thompson, Charles
Thompson, Clyde F.
Th

REAL ESTATE

FOR SALE: 3 Bedroom Single wide "like new" 2006 models most never lived in. Starting at 19,900, will deliver. Call A-1 homes 1-800-633-3955. RB135824 4(9/30/12)
FOR SALE: Park Model Travel Trailer's, 32' Bumper pull. Sold at used prices. Most never lived in. Call A-1 Homes 1-800-633-3955. 4(9/30/12)B

HELP WANTED

HELP WANTED: Needed experienced secretary for position in feedyard office. Working knowledge of computers, Microsoft and Excel packages. Call Palo Duro Feeders 806-733-2416 or come by office at 10 miles South of Gruver on Hwy.136 2(10/26/12)

HELP WANTED: Wolf Creek Feedyard, located in Perryton, TX, is accepting applications for Feed Truck Driver and general labor. CDL not required. Experience is not required. We will train the right applicant. We offer a competitive wage, benefits including health insurance, uniforms and a retirement plan. Please call 435-5697 or come by the office to fill out an application. TFN(06/14/12)B

HELP WANTED: Five Star Equipment is looking for an experienced diesel mechanic and an ATV specialist. Salary plus commission including benefits such as retirement, vacation, uniforms and sick leave. Apply in person at five star equipment 10397 Highway 15 West or call 806-659-3743. Come grow with us, we have a lot to offer! TFN(6/14/12)

HELP WANTED: Oilfield work, must have drivers license. Good pay and benefits. Call 806-659-3911 or come by at 1103 West 7th, Spearman. Trencor Enterprises, Inc. TFN(8/16/12)B

FULL TIME ROAD HAND NEEDED: for Hansford County, Precinct 4. Heavy equipment operator. CDL required. Applications can be picked up at the County Treasurer's Office and at the County Judge's Office at the Hansford County Courthouse, Spearman, Texas. 3(11/1/12)B

HELP WANTED: Feed Truck Driver, General Feedyard help needed at Wolf Creek Feedyard, located in Perryton, TX. Experience is not required. We will train the right applicant. CDL not required. We offer a competitive wage, benefits, including health insurance, uniforms and a retirement plan. Please call 435-5697 or come by the office, 6 miles East on FM 2711, to fill out an application. TFN(11/8/12)B

HELP WANTED: Nursanickel Hotel is seeking a person for Housekeeping. Apply in person. Call 659-3737 for more information. 4(11/8/12)B

SERVICES

WIECK'S MAZE & PUMPKIN PATCH. Open through November 4th. This will be our last year, so don't miss out!! <http://www.wieckmazeandpumpkins.com> Visit us on Facebook. Call 806-966-5221, 806-922-3721 or 806-922-3720 for directions. 4(10/18/12)B

FIREWOOD FOR SALE. Seasoned oak - \$320 for a cord, delivered. Call 806-753-7465 4(10/18/12)B

HOOCHY POOCHY PARLOR Call us for all your pet's grooming and boarding needs. Call now for reservations! 806-273-2724. TFN(11/2/07)B

TIRED OF GARAGE SALE PRICES? Let me buy your good used furniture! 2nd Chance Antiques & Furniture, Don 806-648-1480; 806-202-1391 cell. TFN(1/20/11)B

HANDYMAN Will help with your odd jobs. Call (817) 894-1630 or (806) 584-4793. TFN(8/23/12)B

HOOCHY POOCHY PARLOR Call us for all your pet's grooming and boarding needs. Call now for reservations! 806-273-2724.

Parachute Cord
Great selection of colors: Neon, Patterns, Gecko & Solids Great utility rope, makes great piggin' strings, braid your own bracelets. Comes in 100 ft. lengths and you can't beat our prices @ the Knife Tables @ Country Market each Saturday!!
 2(10/28/12)



Serving Hansford County Since 1990

1105 S. Hapeworth, 2B, single garage, cent. heat
 Julie Martin: Broker - 659-2425
We'd Like Your Listing!
FOR QUALITY & SERVICE CALL US TODAY!
 Equal Housing Opportunity



We NEED listings!
 Call us now to help YOU sell your home for top dollar!

1119 S Townsend - Spearman: 2,650 total sf - 4 BR/3 1/2 Bath, base on CONTRACT! **REDUCED TO \$110,000.**

Shirley Howard, Broker/Owner
 806-886-6536, Cell
 806-648-4444, Work
Melinda McCullough, Realtor
 (806) 733-5678

We would LOVE to sell your HOUSE!
CALL US!
 (10/18/12)

BEGINNER GUITAR LESSONS Can teach any style you want to play. Call 806-584-4793 or 817-894-1630 TFN(8/23/12)B

WANTED

OLD MUSICAL INSTRUMENTS If you have any type of musical instruments laying around, let us take them off your hands! Call 806-584-4793 or 817-894-1630 and we will come pick it up. TFN(8/16/12)B

See us for:
AUTO • HOME • CROP HAIL • FARM & RANCH • MULTIPERIL • LIVESTOCK
INSURANCE

BORT AGENCY, INC.
 510 Main St. • Gruver, TX
 (806) 733-2456

The **Jays of Summer**
Available all year!
SNOW CONE STAND
 Monday-Friday
 2-8 p.m.
MURMUR'S CAFE
 100 S. Roland • Spearman
 659-3580

Check our websites for other properties.
LIPSCOMB CO., TX - Sportman's Dream 674 ac. +/-, w/3 bdrms/2 bath modular home located on the south bank of Wolf Creek which loops through the property yielding ecstastic value, beauty, great hunting, fishing, and recreation, on all-weather road.

SHERMAN CO., TX - Choice 320 ac. +/- with two 1/4 mile sprinklers & two irrigation wells all tied together with underground pipe, well located in close proximity to grain handling facilities and large feedyards.

SHERMAN CO., TX - 627 acres, choice land, four 1/4 mile sprinklers, fully developed, one 1/4 mile off Hwy. 287 on paved CR - CC, 3 phase electricity.

MOORE CO., TX - COMMERCIAL PROPERTY - Cactus, TX. - 13.79 ac. +/-, one 20,000 sq. ft. bldg., concrete slab, office, grain handling equipment & in ground scales.

1200 SOW FALLOW TO FINNISH OPERATION - Moore Co., TX - New 5 yr. lease with major hog company. Two separate units, can be divided - Please contact broker for info package and price.
www.scottlandcompany.com
www.texascrp.com
 Shawn Gillispie 806/922-5532
 Ben G. Scott, Broker
 1-800-933-9698 day/eve
 TFN(11-01-12)

707 S. Roland • Spearman, TX
 (806) 659-2535
OPENINGS AT HANSFORD HOSPITAL

hchd
 Hansford County Hospital District
 Dr. Mark Gammet, D.O.
 Dr. Heath Cotter, M.D.
 Dr. Harsham, M.D.
 Michele Davis, PA-C

Hospital/Inpatient Certified Pharmacy Tech or Licensed LVN: Process hospital patient charges, records, and filling. Fill inpatient medication cart as needed. Any and all other assignments assigned by the Pharmacist. Hospital Pharmacy experience preferred but not required.

Clinic LVN: Providing nursing care in a clinic setting.

OPENINGS AT HANSFORD Manor

RN: Supervising the day-to-day nursing activities of the facility.

CNA: Daily nursing care in accordance with the resident's assessment and care plan, and as may be directed by the supervisor. Must be certified by the State of Texas.

Great working environment and staff, quality facility providing opportunities for professional growth. Great Benefit package. Apply at 707 S Roland, Spearman, TX or contact Jackie Nelson, HR 806-659-5841. Download application at hchd.net
 EEOE (11/08/12)

PUBLIC NOTICE

PUBLIC NOTICE
 Gruver ISD is requesting proposals for the drilling of an irrigation well on the school farm. Interested parties should contact the Business Office for proposal specifications. Address: 601 Garrett Street, P. O. Box 650, Gruver, TX 79040; phone 806-733-2821. Proposals must be received in the school office by November 30, 2012 at 1:00 p.m. Proposals will be opened at that time in the Superintendent's office and considered by the GISD Board of Trustees at its regular meeting in December. The Board reserves the right to accept or reject in whole or part of any and all proposals.
 1(11/08/12)B

Laminate Flooring
WITT FLOORING CENTER
806 N. Main
 Saturday 9-3 Monday - Friday 8:00 - 5:30
 Borger, Tx 806-273-9488

Go Painlessly with THERA-GESIC.

Maximum strength analgesic creme for temporary relief from:
 • Joint and Muscle soreness
 • Arthritis
 • Back aches

Do you take **VIAGRA** or **CIALIS**?
SAVE \$500!
 Get 40 100mg/20mg pills for only \$99.00
BUY THE BLUE PILL NOW!
 call 1-888-395-8456
 CALL NOW AND GET 4 BONUS PILLS FREE!
SATISFACTION GUARANTEED

www.spearmanreporter.com

Retail

"Yes"

Dollar General values a positive, friendly attitude. In fact, our rapidly growing company has become the nation's largest small-format retail discounter by improving lives through service. We also serve our employees by offering competitive compensation and advancement potential. We have the following opportunities available at our store in Spearman, TX:

- Store Manager
- Sales Associates

Applicants interested in Store Management positions, send resume to cewicker@dollargeneral.com. All others may apply online or download a Sales Associate application at www.dollargeneral.com/careers.

EOE M/F/D/V
DOLLAR GENERAL **DG careers**
 Serving others is our mission. Make it yours.

HARSH HAM PAPA
OSAKA ILO PARED
EASEL TIC ARILS
PHELPS HECKLE
TOR SAME
USE WEFT URGEON
SOMA SLOB SOUSA
ALAR SARAH BRAD
IVIED GIBE YOGI
NELSON EELS SEA
LIED LEU
ARNOLD JORDAN
SCOUR IRE ADIEU
KHATS COL PENAL
YENS TEL ERUPT

7	9	5	3	4	1	2	6	8
4	3	8	2	6	7	9	1	5
6	1	2	8	5	9	3	4	7
3	5	6	1	9	8	7	2	4
8	7	4	5	2	6	1	3	9
1	2	9	7	3	4	8	5	6
5	8	7	4	1	3	6	9	2
9	4	3	6	7	2	5	8	1
2	6	1	9	8	5	4	7	3

TEXAS STATEWIDE CLASSIFIED ADVERTISING NETWORK

TexSCAN

TexSCAN Week of November 4, 2012

ADOPTIONS
 WE WILL PROVIDE a happy, loving home beautiful life for your precious newborn baby. Expenses paid, married couple Walt/Gina. Call for info: 1-800-315-6957

DRIVERS
DRIVER - TANGO TRANSPORT now hiring regional OTR team. Top pay, plenty of miles, great home time. Family medical/dental, 401k, paid vacations. Call 1-877-826-4605 or www.drivertango.com

DRIVERS - \$2000 SIGN-ON Home week-ends, SW regional, paid orientation, top pay/benefits. Minimum 6-months and Class CDL-A. Family owned 1-888-518-7084 1-888-440-2465

DRIVERS-OWNER OPERATORS and fleet drivers, Texas or Oklahoma CDL. New pay package, sign-on bonus, return to Texas every 6-8 days. Call 1-800-765-3952

DRIVERS - STUDENTS 18-days from start to finish. Earn your CDL-A. No out-of-pocket tuition cost. Step up to a new career with FFE. www.drivelfe.com

DRIVERS-TEAMS AND SOLOS dedicated runs, recession proof freight Class CDL-A and one-year experience. Lease purchase program with down payment assistance. Call 1-866-904-9230. DriveForGreatwide.com

EXPERIENCED DRIVERS - \$1000 Sign-on bonus! Excellent regional truckload opportunities in your area. Be home every week. Run up to 2,000 miles/week. www.drivelfe.com 1-855-289-2219

EXPERIENCED FLATBED DRIVERS: Regional opportunities now open with plenty of freight and great pay. 1-800-277-0212 or primeinc.com

25 DRIVER TRAINEES NEEDED. Now at Werner Enterprises. Earn \$800 per week, no experience needed. Local CDL training. Job ready in 15 days. 1-888-734-6710

OWNER OPERATORS Home every other night. Dedicated to one customer, lease purchase program with down payment assistance. Class CDL-A and 1-year experience. Competitive mileage pay. Call Tonya 1-866-242-4978. DriveForGreatwide.com

YOU GOT THE DRIVE, we have the direction. OTR drivers, APU Equipped, Pre-Pass, EZ-pass, passenger policy. Newer equipment. 100% NO touch. 1-800-528-7825

EDUCATION/TRAINING
AIRLINES ARE HIRING Train for hands on aviation maintenance career. FAA approved training. Financial aid if qualified, housing available. Call Aviation Institute of Maintenance, 1-877-523-4531

ATTEND COLLEGE ONLINE from home. Medical, Business, Criminal Justice, Hospitality. Job placement assistance. Computer available. Financial aid if qualified. SCHEV authorized. Call 1-888-205-8920. www.CenturaOnline.com

CAN YOU DIG IT? Heavy equipment school 3-week training program. Backhoes, bulldozers, excavators. Local job placement assistance. VA benefits approved. Two national certifications. 1-866-362-8497

GUN SHOWS
WORLDS LARGEST Gun Show, Nov 10 & 11 Tulsa, OK fairgrounds. Saturday 8-6, Sunday 8-4. WANENMACHER Productions. Free appraisals. Bring your guns. www.tulsaaarmshow.com

HELP WANTED
PAID WEEKLY COMMISSION - Assisting people to save on electric bills. Build long term residual income. No investment! Call today 1-888-406-8815

MISCELLANEOUS
SAWMILLS FROM ONLY \$3997.00. Make and save money with your own bandmill. Cut lumber any dimension. In stock ready to ship. Free information/DVD. www.NorwoodSawmills.com 1-800-578-1363 Ext. 300N

REAL ESTATE
ABSOLUTELY THE BEST VIEW Lake Medina/Bardera. 14 acre tract, central W/S/E, RV, MH or house OK only \$830 down, \$235 month (12.91%/10yr). Guaranteed financing, more information call 1-830-460-8354

AFFORDABLE RESORT LIVING on Lake Fork, RV and manufactured housing OK! Guaranteed financing with 10% down. Lots starting as low as \$6900. Call Josh, 1-903-878-7265

\$106 MONTH BUYS land for RV, MH or cabin. Gated entry, \$690 down, (\$6900/10.91%/7yr) 90-days same as cash. Guaranteed financing, 1-936-377-3235

20 ACRES FREE! Buy 40+ get 60 acres, \$0 down, money back guarantee. No credit checks. Beautiful views, roads/surveyed near El Paso, Texas. 1-800-843-7537 www.SunsetRanches.com

21 ACRES, Rocksprings. Hunting, retirement, investment. Rolling live oak, cedar, views. Native, exotic game, electricity. Private road, locked gate. \$2,993 down, \$545/month. (9.9%, 20 years). 1-800-876-9720 www.hillcountryranches.com

448+ ACRES, West Texas, Terrell County. Deer, dove and javelina. \$295/acre, owner financed. 1-210-734-4009 www.westernland.com

TEXAS LAND BARGAIN! 5+ acres - \$69,900. Picture postcard setting. Five live oaks, seasonal creek, breathtaking long range views in prime Hill Country location. Ready to build when you are. Historically low finance rates! Call now, 1-800-511-2430, ext. 431

WEEKEND GETAWAY available on Lake Fork, Lake Livingston or Lake Medina. Rooms fully furnished! Gated community with clubhouse, swimming pool and boat ramps. Call for more information: 1-903-878-7265, 1-936-377-3235 or 1-830-460-8354

Run Your Ad In TexSCAN!
 Statewide Ad \$500
 301 Newspapers, 842,416 Circulation
 North Region Only \$230
 98 Newspapers, 269,811 Circulation
 South Region Only \$230
 101 Newspapers, 269,728 Circulation
 West Region Only \$230
 102 Newspapers, 311,884 Circulation
 To Order, Call This Newspaper direct or call Texas Press Service at 1-800-740-4793 Today!

NOTICE: While most advertisers are reputable, we cannot guarantee products or services advertised. We urge readers to use caution and when in doubt, contact the Texas Attorney General at 1-800-421-0508 or the Federal Trade Commission at 1-877-FTC-HELP. The FTC web site is www.ftc.gov/bizop

Extend your advertising reach with TexSCAN, your Statewide Classified Ad Network.

Century 21
Golden Spread Realty
 122 S Hazelwood - Vacant lot, 50x140, can be used for mobile homes - Make Offer!
 MaryAnn Martinez, Realtor (806)202-1654
 Gina Deal, Broker/Owner (806)435-5444
www.century21.com
 INDEPENDENTLY OWNED & OPERATED.
 ©1992® and™ Century 21 Real Estate Corporation. Equal Housing Opportunity. (8-02-12)B

Blankenship Real Estate
 659-3052 - 670-3774
LET US HELP YOU SELL YOUR HOME.
 30 Haney Completely remodeled building on 70x140 ft. lot. Ideal for office or small business.
 Brick 3BR, 2B Separate dining room, base on lot, single car garage, fence, storage building.
NEW LISTINGS WANTED!
 Eulalia Blankenship - Sales
 Eschol Blankenship - Broker

ALL STATE REALTY
 806 435-SOLD (7653)
All State Realty
 Sherrie E. Rima
 806-435-SOLD (7653)

Interest Rates are at historic lows... Homes are available... prices are LOW!! The Perfect Combination! Call TODAY!

322 Dressen, Spearman - SPACE! SPACE! 3 BR/3.5 Bath, 2487 sq. ft., Open Living/Dining/Kitchen, Corner lot, Best bargain in TOWN! \$70,000.

905 Cluck, Gruver - 2462 sq. ft. 4BR/2 1/2 BA, CHCA, Sunroom, Game room, Hot tub! \$180,000

512 Richardson, Gruver - \$65,000. 1,956 sq. ft., 3br/2bath, brick, new A/C, Roof 5 yrs old, Taxes \$490, Motivated Sellers!!

Country Living, Hitchland TX - Country Living at its BEST!! Convenience to Town yet Peaceful surroundings 1344 sq. ft. 3 BR/1 1/2 Bath CACH. \$65,000

We have BUYERS, but we need LISTINGS!

Call Us Today & Let us put the Two of you together!

Regional Cross Country Meet

Photos Courtesy of Lamesa Press-Reporter



Class 2A Girls
Team Results: 1. Bushland, 57; 2. Comanche, 89; 3. Ballinger, 162; 4. Holliday, 198; 5. Lubbock Roosevelt, 216; 6. Clyde, 217; 7. Tuscola Jim Ned, 220; 8. Sonora, 235; 9. Slaton, 253; 10. Spearman, 263;
Top 10 Individuals (top 25 area): 1. Macy Schulte, Comanche, 12:02.01; 2. Aundera Schroder, Bushland, 12:09.35; 3. Aspen Eaton, Jim Ned, 12:10.63; 4. Iris Franco, Kermit, 12:13.20; 5. Kenzie Schaffer, Bushland, 12:18.05; 6. Cortnie Grauel, Bushland, 12:19.42; 7. Kailee Hansmire, Comanche, 12:21.36; 8. Taylor Neal, Brady, 12:21.81; 9. Kristen Anderson, Holliday, 12:25.80; 10. Itzel Meza, Spearman, 12:30.14; 14. Kristen Elizalde, Highland Park, 12:50.12; 16. Morgan Lackey, Bushland, 12:52.86
Class 1A Girls
Team Results: 1. Gruver, 68; 2. Sunray, 94; 3. Stratford, 111; 4. Wellington, 118; 5. Sundown, 156; 6. Anton, 272; 7. Ralls, 272; 8. Hale Center, 279; 9. Gail Borden, 292; 10. Van Horn, 302;
Top 10 Individuals (top 25 area): 1. Olivia Jalomo, Quanah, 2. Samantha Gonzalez, Stratford, 12:11.09; 3. Audrey Shelton, Clarendon, 12:14.72; 4. Lariat Lerner, Gruver, 12:16.20; 5. Regan Holder, Sundown, 12:26.62; 6. April Padilla, Van Horn, 12:24.26; 7. Kaitlin Bell, Loop, 12:27.85; 8. Lacey Jesko, Lazbuddie, 12:27.92; 9. Lindsey Williams, Sunray, 12:28.37; 10. Reagan Haynes, Gruver, 12:34.03; 12. Bailey Stedje, Gruver, 12:48.00
Class 1A Boys
Team Results: 1. Forsan, 67; 2. Bovina, 104; 3. Ozona, 106; 4. Sunray, 123; 5. Sundown, 123; 6. Hartley, 134; 7. Gruver, 218; 8. Christoval, 271; 9. Crosbyton, 276; 10. Van Horn, 279

Out at the Lake

by Jim Derington



November 5, 2012 - the work, with help from Lake Palo Duro level - the club. These trails are becoming more popular, and will probably draw more visitors to our park in the future. The picture shows one group starting their race.

The biggest news at the lake this week was the mountain bike race held on Sunday. I did not get a final count, but there were at least forty two entrants. Racers entered for 25.5 miles (3 laps), 17 miles (2 laps), or 8.5 miles (1 lap). The race started in the park behind the dam, and followed part of the trails south of the dam and east of Horse Creek, ending at the starting line. Panhandle Riding Club organized the event. Their president is Zach Heflin. Ben Butler originally asked to do the trails, and has done much of

A group of about fifty white pelicans have been at the lake for a few days. They are hard to miss, as they are so large and so white. They usually don't stay here long though.

Mountain bluebirds are here. I see them as I drive on the road that leads to the office. Usually there are twenty or more, and I can recognize the way they fly. You can't really see the blue color until they land.

The USGS installed a new lake level gauge on October 20. The old one was out of the water. This will continue accurate lake level elevation readings and rainfall data for quite a while.



Perryton Satellite Center's Annual Arts & Crafts Festival

November 17th from 9 a.m. to 6 p.m.
 November 18th from 11 a.m. to 4 p.m.
 Expo Center
 Hourly Door Prize Drawings
 Grand Prize 24" Flat Screen TV

87 Vendors and 132 Booths will be here this year!
 Proceeds benefit clients with Mental Retardation in Ochiltree and the surrounding counties.

Tong's Chinese Restaurant

(806) 644-2838
 22 Archer Street • Spearman

Daily Buffet
 Lunch - 11 a.m.-2:30 p.m. • Dinner - 5:30-9 p.m.
 Open Wednesday-Monday - Closed Tuesday

Sushi on Sunday Buffet

MURMUR'S

MurMur's Cafe
 26 Archer St
 Spearman TX
 806-659-3580

Snow Cone Stand
 Monday-Friday
 2-8 p.m.

A Salute to Veterans

First National Bank

Spearman • Dumas • Perryton

Veterans, we appreciate your service and sacrifice. Please come by one of our locations to register for a grand prize drawing.

September 11th - November 11th

FDIC