

INSIDE

At the Movies	2	Out at the Lake	2
Among the Neighbors	4	School Lunch Menus	2
Chamber Chatter	2	Obituaries	4

Classifieds

Page 7

Sports

Page 5

HANSFORD COUNTY LIBRARY
0120 MAIN ST.
SPEARMAN, TX 79081-
EXPIRES 04/01/1996 THANK YOU

The Hansford County

Reporter-Statesman

Serving Hansford County Since 1907

Volume 87 • Issue 53

213 Main • Spearman, Texas 79081

Thursday, January 4, 1996

Hounds and Lynx 1995 football All-District selections made

In the middle of the roundball season, it might be considered odd to discuss last year's football season, but not in Hansford County. The Spearman Lynx and the Gruver Greyhounds really had a fabulous season on the gridiron this past fall. Both teams finished with winning records, but neither team made the playoffs, which goes to show how tough this District 1-AA was this year.

The two Hansford County teams were, in a way, denied glory, not by making the playoffs, but by having to wait so long to see who was the best in the district. After a long wait because of West Texas being in the playoffs for so long, the 1995 All-District selections are finally out, and both Spearman and Gruver really have many things to brag about. A total of 26 pigskin players made the elite list, 16 Spearman and 10 Gruver.

The quarterback position is a rough one to handle. It's even harder when only one man can claim the glory of 1st team, 2nd team, and honorable mention. That one was Spearman's Coyt Tigrett. He made the 2nd team for the demanding position.

The big yard gainers, the running backs, most definitely have their work cut out for them. Taking bumps and bruises, getting tired quick, and having a long run called back on a penalty are just a few things that these iron men must go through on the field. However, for Spearman's Brent Collins and Michael Witten and Gruver's Daniel Bort and Travis Ferguson, the job was an everyday struggle. Collins, Bort, and Ferguson all made the 2nd team, while Witten came in with an honorable mention.

In his last year at SHS, Dillon Miller has been nothing but a success story. The big man came through for Spearman and captured the 1st team tight end position.

Miller was one of the few only Hansford County players to make the 1st team.

With the receivers like Gruver's Wylee Maupin and Spearman's Martin Sanders, it's easy to see how Gruver and Spearman did so well last fall. Maupin received one of the few 1st team positions for his well done job, while Sanders brought in the 2nd team bid for his efforts.

A group often forgotten in any football team that is really the big force behind the team is the linemen. Max Frick from Gruverbrakes that mold, however, and many opposing players will remember him for years to come, as he has made the 1st team for his spot on the field. Another unforgettable name will that of Matt Gafford. This towering giant should have his pick of where to play college ball and what to do when he graduates. Gafford was not only a big force in this year's Lynx team, he was also a big leader. Gafford has also captured the honor of 1st team offensive linemen. It's hard to believe that the Lynx could have been so blessed this year, but they were. In addition to Gafford's 1st team honor, another 1st teamer, Jason Holton takes the cake as well. The hard hitting Cody McLeod really should have been a 1st team mention also, but somehow he made it on the second team, which is still an honor. Besides, his specialty is defense. With another year still ahead of him, Eric Varnon's name appeared on the list of greats for the district. Varnon made the honorable mention team, and he will be the driving force in next year's Lynx team.

With all the work that a center has to do, hiking the ball and protecting the quarterback, one might wonder who want such a job. Juan Arreola was that man who had it. Arreola had a fine season with the Hounds, so it's easy to see how he

would make the 2nd team.

Of course, what would a team be like without a strong kicker, and who else could be thought of as a great kicker in the district than Greg Elliott. The funny thing about Elliott is that his kicking job was just one of the many extras he did this year. His efforts well deserved the 1st team kicker spot.

Well, now that all the offensive superstars have been named, it's time to change to the other side of the ball for the defensive players, which some will be repeats of the offensive players.

No matter what is said about the Lynx this past year, nothing can be said without mentioning Gafford again. Yes, his name comes up again as the best defensive linemen for 1995. Andy Morris and Jason Ward, two guys that always seemed to manage to be on every tackle took the 2nd team mentioning for Gruver. The hard hitting Travis Loomis also took the 2nd team spot for Spearman, while the big Tom Kirk took the honorable mention position.

Who makes the most tackles on the field? The linebackers of course, and this past year it really showed. Four Gruver and Spearman players made it, and those four are well deserving. Frick is surely keeping his last name alive, as he brought in the 1st team for his spot. Cody McLeod of Spearman worked his specialty of hard hitting tackles, as he brought in the other 1st team linebacker spot. Another Gruver and Spearman combo made the 2nd team spots. The big tacklers, Sammy Renteria, Gruver, Phillip Sanders, Spearman earned the honors.

The defensive ends is a real important job, and for Martin Sanders, Clay Neff, and Bailey Barkley did the job well. Sanders and Barkley brought in the 2nd team spots, while Neff brought in the honorable mention position.

Of course, any winning coach knows you need excellent secondary people, or you wind up with several losing seasons. That's just what Spearman and Gruver had this year. Most people think of Coyt Tigrett as the man with the golden arm who threw many great passes, but Tigrett was on the other side of the coin as well. He was the only secondary man to make 1st team for the position. Gruver's Wylee Maupin and Tye Womble brought in the 2nd team for this position. All three of the honorable mentions for this category were gobbled up by Hansford County players. Spearman's Elliott and Jeremy Blan, and Gruver's Bort took the honors.

In District 1-AA, it is very difficult to receive a unanimous selection, but Spearman's Collins did just that. He was chosen by every coach in the district as the 1st team punter, not bad for a player who was playing all the way until the end of the season with a hurt shoulder.

Although neither team did make the playoffs, Hansford County football fans sure have a lot to be proud of. Unfortunately, at press time, the Gruver Hounds' All District pictures were not available. Look for them next week.



16 SUPERSTARS - The Spearman Lynx varsity team were a force to be reckoned with this past season. A total of 16 grid iron players made the All-District selections. Many made the team twice in different position. They are: Martin Sanders, Matt Gafford, Dillon Miller, Tom Kirk, Eric Varnon, Greg Elliott, Phillip Sanders, Michael Witten, Coyt Tigrett, Clay Neff, Travis Loomis, Jeremy Blan, Jason Holton, and Brent Collins. For more info. on these awesome athletes, please see the related story. (Photo by Chad Davis)



A WISH COME TRUE FOR KAYLA - Last Saturday, December 16th, the Make-A-Wish Foundation of Amarillo granted another wish to a local resident. Kayla, a 14 year old Spearman girl, had wish come true. This special Spearman resident, with the help of Backyard Adventures, had playground equipment, a playhouse, and a ramp built for her to use. Kayla's named appeared at the Make-A-Wish Foundation after Sam Abston submitted it. Mr. Abston has worked closely with Make-A-Wish, and thanks to his help, Kayla and other kids will have all their dreams come true. In the photo above, Kayla, with grandpa Jerry Ross, is taking her first steps out to her new playground equipment. In the photo below, Kayla (front), grandma Martha Ross (left), the guys from Backyard Adventures (center), and grandpa Jerry Ross (right) are seen standing in front of the huge tire that Kayla loves to play on.

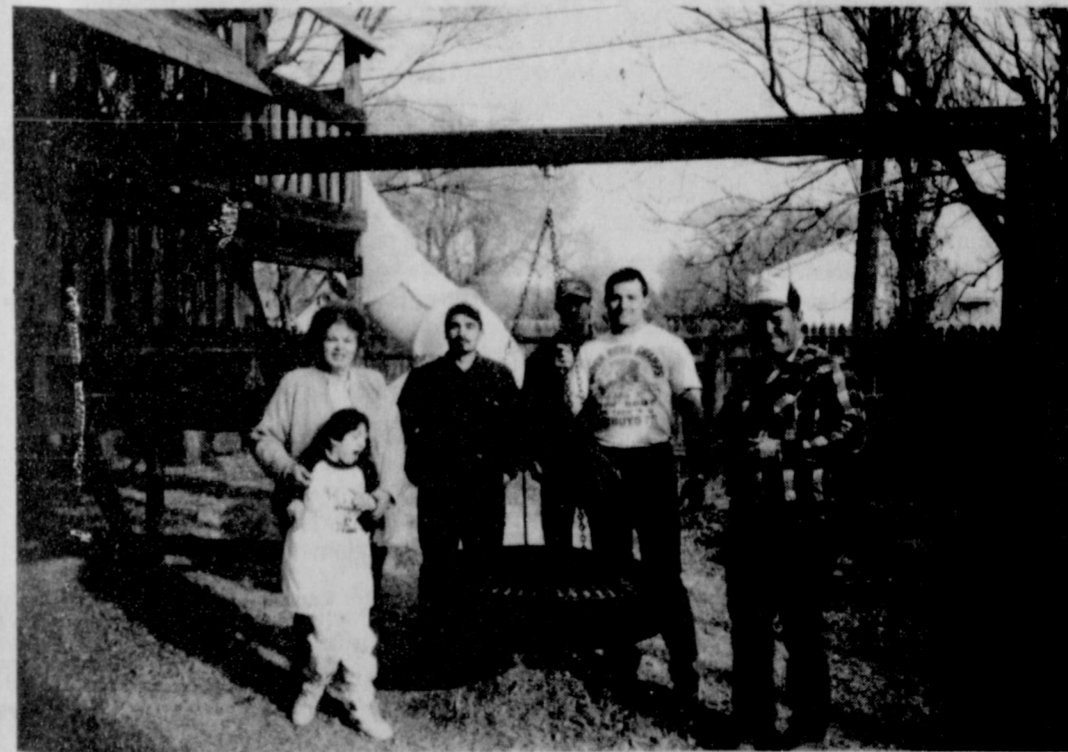

Hansford Happenings

Co-ed Volleyball League

Sign-up for the co-ed volleyball league is December 29. The League will start January 8. Fee is \$10 and is sponsored by The O'Loughlin Center. For more information call 659-3030.

EMT Classes

The Spearman Voluntary Ambulance Service will be starting basic EMT classes approximately January 29, 1996. Pre-registration for the classes will be January 8 at 7:00 p.m. The pre-registration and the classes will both meet at 513 S. Hazelwood. Persons interested in more information about these classes need to contact Michelle Davls at 659-4165 or 659-3411 or Paul Moore at 659-5298.

Gruver Classroom Teachers' Association

The Gruver Classroom Teachers' Association will be awarding their annual college scholarship next August to an education major having completed 60 or more college hours. Applications are being taken now. To apply, contact Gruver I.S.D. Superintendent's Office, P.O. Box 747, Gruver, Texas 79040. Phone 733-2001. Application deadline is July 1.

Windbreak Trees

The Hansford Soil and Water Conservation District will have "Earth Mat" available for the 1996 plantings. Orders for these seedling trees will be taken from now through March 8, 1996. Contact HSWCD at 659-2330 for more information.

Chamber Meeting

The Spearman Chamber of Commerce Board of Directors will meet Thursday, January 11 at noon at the Palo Duro Cafe. For more information call 659-5555.

Task Force Meeting

The Spearman Sales Tax Task Force will meet Thursday, January 4 at 5:00 p.m. at the Spearman Chamber of Commerce Office. For more information call 659-5555.

Lifestyles

Cook/Peden plan to wed

Gary and Linda Anderson of Amarillo announce the engagement and approaching marriage of their daughter, Traci Diane Peden to Jeffrey Shawn Cook, son of Lynn and Sharon Cook of Spearman. Shawn is also the grandson of Allene Close and Barbara Cook of Spearman. Traci graduated from Corsicana high school and attended Amarillo College. She is employed by Telesis company of Dallas.

Shawn graduated from Spearman High School and is employed as manager for Inter-Rail Transport, Inc. of Mesquite. The wedding is planned for February 1996, at the Paramount Terrace Christian Church of Amarillo.

Kitchens' celebrate 50 years of marriage

Golden Wedding Anniversaries Former Spearman residents, J. C. and Doris Kitchens, will celebrate 50 years of marriage on January 11, 1996. They were married on Friday, January 11, 1946, in Pampa, Texas by Rudolph Q. Harvery, pastor of Central Baptist Church.

Both were born in East Texas towns and moved to Pampa with their respective families. They met through a mutual friend and were soon married after J.C.'s discharge from the U.S. Army Air Corp.

Since their marriage, they have lived in several Panhandle area

towns and then finally moved to Spearman about 38 years ago. Last June they moved down south to Tahoka, Texas to be near daughter, Barbara Jaquess and her family. J. C. and Doris have another daughter, Sandra Williamson and family of Tulsa, Oklahoma. They have 5 grandchildren and one great granddaugher, Emily.

Both Barbara and Sandra invite you to join them in a special time of celebration by remembering J. C. and Doris with cards and letters. Their address is P.O. Box 773, Tahoka, Texas, 79373.

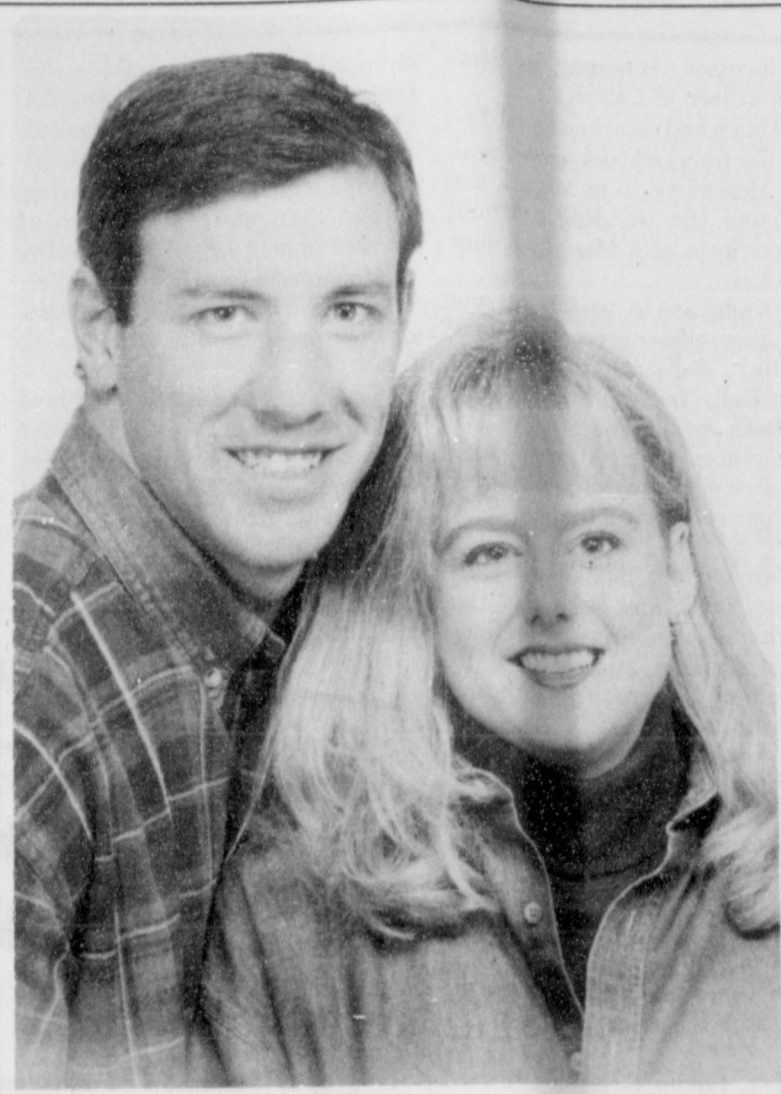

SHAWN COOK AND TRACI PEDEN

Spahich earns designation as VIP

Eck Spahich, sales associate with Century 21 Best Realty, has earned the professional designation of VIP Specialist, which qualifies him to provide customers and clients with specialized referral services throughout the Century 21 system.

Spahich received the professional designation upon completing a series of performance development courses offered only through the Century 21 system's training program. With this training and the system's network of referral services, he will be able to provide value-added service for clients who are in the process of relocating to another city, state or country.

"We are proud of Eck for completing the training necessary to receive this special designation," said Tim Wright, broker-owner of Century 21 Best Realty. "We feel this additional training will add to the level of professional services already offered through our office."

The Century 21 performance program provides comprehensive career-development courses that enable Century 21 professionals to

expand and sharpen their skills to succeed in the demanding and ever changing real estate industry. The program covers every aspect of real estate, including sales, finance, relocation management, quality service and business planning.

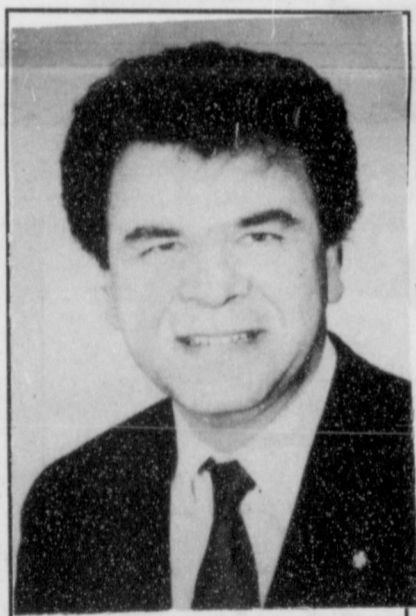

ECK SPAHICH

The First Baptist Church, Spearman is currently celebrating its 75TH ANNIVERSARY having been organized in 1920.

As part of the celebration, a history book has been compiled which recounts the progress of the Church from the beginning, when it met in what was called "the shack", to the present day.

Since the history of the church is closely intertwined with that of the rest of the community, many people have expressed interest in obtaining a copy of the book. It is now available, and can be purchased at the office of John Hutchison or the Chamber of Commerce Office. The price is \$7.50

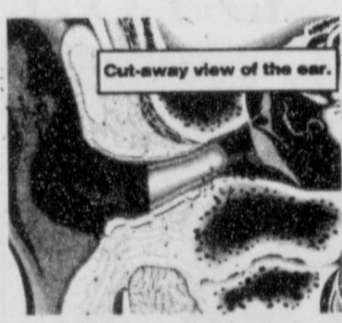

Miniscopic Deep-Canal Hearing Instrument Now Available

Our office is happy to announce that we are currently fitting a completely in-the-canal hearing instrument. This remarkable new hearing instrument is discreet and comfortable to wear. Its placement deep in the canal of the ear (see illustration at top) makes it barely visible. Others may not recognize you are wearing a hearing aid.

The Miniscopic is the smallest hearing instrument ever manufactured by NU-EAR. Call now to schedule an appointment for your hearing assessment and consultation.

Hearing tests are for hearing aid selection and not for medical diagnosis of hearing loss. © 1994 NU-EAR/325102/25MA

HIGH PLAINS HEARING AID CENTER
Golden Spread Senior Citizens Room in the O'Loughlin Community Center
Every 2nd & 4th Tuesday
2:00 p.m. to 4:00 p.m.
274-5311
1-800-753-1696
659-3866

MARY KAY
FACE-TO-FACE BEAUTY ADVICE™
Leann Gillaspie
Beauty Consultant
659-3889

DRIVER EDUCATION CLASSES
Independent Driving School
814 S. Main • Perryton
(806)435-2579
Lanny Hargrove

Thank you for all the prayers, love and concern shown during the death of our Aunt, Virus Wilbanks. A special thanks to the Hansford Manor Staff and to Dr. Iqbal for his kindness and understanding.
Kenneth and Margarett Evans
Gary Evans family
Cheryl, Shane and Ryan Hill
Terrell, Cheryl, Wade and Megan Evans
Monte and Mary Anne George

Together with their parents
Sally Louise Donahue
and
Lance Albert Swan
request the honour of your presence at their marriage on Saturday, the sixth of January nineteen hundred and ninety-six at four o'clock in the afternoon
Church of Christ
121 South Haney
Spearman, Texas

Gordon's BRIDAL GIFT REGISTRY

COME BY & LET US HELP YOU SET UP YOUR SPECIAL GIFT TABLE

Couples Currently Registered

Sally Donahue & Lance Swan
Clint & Emily DeArmond
Shawn Cook & Traci Peden

* Date of the Bridal Shower

314 MAIN PHONE 659-2141

Gordon's SPEARMAN TEXAS

It's a New Year and the BEST TIME to Start an Exercise Program...

The O'Loughlin Center is Proud to Announce The Addition of YOGA CLASSES

Yes, That's Right - We Are Now Able to Offer YOGA Classes

Yoga teaches:

- Stretching Exercises Which Will Help You With Your Flexibility
- Learning To Inhale and Exhale the Right Way

Stretch Only to the Point You Are Comfortable Does Not Require Special Clothing

Any clothing that is loose and lets you move around Older people can use chairs if necessary.

Many times people have the wrong conception about what Yoga is really all about. It truly is another good form of exercise.

Please give us the opportunity to show you some Yoga Exercises.

Lessons are Very Inexpensive - ONLY \$1 each time you come Must have at least 5 people to start program

ALSO FEATURING

Aerobics Classes - 6 a.m. Tues., Thurs., & Friday and 8:15 a.m. Monday thru Friday
Fitness Center Open - 6 a.m. - 8 p.m. Monday thru Thursday and 6 a.m. - 4 p.m. Fridays
NEW HOURS: 3 p.m. - 5 p.m. Saturdays
Spearman Co-ed Volleyball League begins January 8th - 7 p.m. - Spectators Welcome - no charge

For More Information Please call Kathy Bryant - 659-3030



Out at the Lake

Lake Depth - January 2, 1996 - twenty five feet and 5 inches

Much of the Lake has a frozen layer of ice. The water just of the dam is open.

The picture of the mule deer was

School Menu

SPEARMAN ISD LUNCH MENU

Monday, January 8

Oven fried chicken or chicken nuggets, whipped potatoes, gravy, green beans, hot rolls, butter, mixed fruit, and milk.

Tuesday, January 9

Spaghetti, Meatballs with sauce, sweet peas, bread sticks, peach crisp, and milk.

Wednesday, January 10

Chicken fried steak fritter on a bun, tator tots, shredded lettuce, sliced tomato, whole kernel corn, fresh fruit, and milk.

Thursday, January 11

2 tacos, grated cheese, taco sauce, refried pinto beans, shredded lettuce, diced tomato salad, buttered hominy, pineapple tidbits, and milk.

Friday, January 12

Cheeseburger, french fries, shredded lettuce, sliced tomato, pickle, onion, cherry cobbler, and milk.

BREAKFAST

Monday - Cereal, toast, fruit juice, and milk.

Tuesday - Waffles, fruit, and milk.

Wednesday - Pancake, sausage on a stick, fruit, and milk.

Thursday - Cheese toast, fruit, and milk.

Friday - Ham and Egg, pocket, fruit, and milk.

College Information Hotline to be held

Do you have questions about attending or paying for college? The Texas Association of College Admission Counselors and the Greater East Texas Higher Education Authority will sponsor the eleventh annual College Information Hotline on January 13 and 14, 1996. This hotline is a free service to all residents of Texas who are seeking information about continuing their education.

Over seventy-five high schools and college admission counselors will be on hand to answer your questions about scholarships, financial aid, college admission requirements, and application deadlines. Our volunteers will provide the latest information about preparing for the school of your choice. We can even place your name on that college's mailing list.

The Texas Association of College Admission Counselors and the Greater East Texas Higher Education Authority are co-sponsors of the Hotline.

Hotline '96 will take place on January 13 and 14, 1996, from 10:00 a.m. until 6:00 p.m. The number is toll free - 1-800-829-4599.

Don't miss this opportunity to find out how to get into and pay for college.

taken by Jim Derington last week when he happened to look down in a little draw and see 10 deer - two bucks and eight does. Jim and I have been trying to get a report on how the first deer season for Hansford County turned out. The season was only on white tail bucks.

This morning I talked to Danny Swepston, the Texas wild life biologist for Region I. He covers 56 counties and said they did not make an individual report for each county. Although he had seen some nice bucks that were taken in our county, Danny felt, since all the area is in private ownership, that it was hunted very conservatively.

He added that Texas Parks and Wildlife stocked the first white tail deer in Hansford County in 1946. The present herds may or may not

have come from that original stock, but whatever the source, he felt the herd had reached its potential and was ready for a light harvest. In his view the CRP has helped in the expansion.

The deer are being seen in larger herds now. Bobby Mosier has recently seen one herd of nine white-tails.

Cougar tracks have been seen in western Sherman County. They seem to be of a lioness with a kitten.

Raymond Cantu and his brother visited the Lake on Christmas Day and were fortunate to have an "unforgettable moment" when they saw a young bobcat chase and catch a cottontail rabbit near the bridge. Raymond works at the Lake.

At the movies...

Showing at The Lyric Theatre Friday, January 5 through Tuesday, January 9 on Screen 1 beginning at 7:45 p.m. is "Ace Ventura: When Nature Calls", and on Screen 2 beginning at 7:30 p.m. is "Wild Bill".

In "Ace Ventura: When Nature Calls", Ace (Jim Carrey), that most wily of pet detectives, goes to Africa to search for Shikaka, the

missing sacred animal of the Wachati tribe.

"Ace Ventura: When Nature Calls" is rated PG-13.

In "Wild Bill", Jeff Bridges takes the title role in a look at the last days of an exhausted but dangerous Wild Bill Hickok. Walter Hill directs and Ellen Barkin co-stars. "Wild Bill" is rated R.

At The Lyric Theatre...

Friday, January 5 - Tuesday, January 9

Bargain Nights Mon. & Tue. Adults - \$4
Fri., Sat., Sun., Adult \$5 - Child \$3 every night
Closed Wednesday & Thursday

SCREEN 1 - 7:45 PM SCREEN 2 - 7:30 PM

Ace Ventura:
When Nature
Calls
(PG-13)

Wild Bill
(R)

113 Main • Spearman

The Hansford County Reporter-Statesman

Serving all of Hansford County
Spearman • Gruver • Morse

USPS 509660 • 213 Main, Box 458 • Spearman, Tx. 79081
(806) 659-3434 • 1-800-395-9482 • FAX (806) 659-3368

Published weekly at 213 Main, Spearman, Texas

Owned & Operated by

Texas Independent Newspapers, Inc.

16607 Blanco Road #100 • San Antonio, Tx. 78232
(210) 492-8907

Second class postage paid at Spearman, Texas 79081

Any erroneous reflection upon the character of any person or firm will be gladly and promptly corrected upon being brought to the attention of the management.

Publisher - Deziree Torres

Editor/Advertising - Chad Davis

Gruver Correspondent - Bob Bort

The publisher reserves the right to revise or reject at its option any advertisement which it deems objectionable, either in subject or in any way deemed detrimental to its business.

MEMBER
1996
TEXAS PRESS
ASSOCIATION

Subscription Rate: Hansford County,
\$19.95; out of county, \$24.95 annually.
Postmaster: Send address changes to
Hansford County Reporter-Statesman,
Box 458, Spearman, Tx. 79081.
Advertising & Story Deadlines
Monday, 5:00 p.m.

Chamber Chatter

by Cindy Blackman
Chamber Manager

January:

Wednesday 3rd - Retail Merchants Meetin at Palo Duro Cafe at Noon.

Thursday 4th - Sales Tax Task Force Meet 5:00 p.m. at Chamber Office.

Saturday 6th - Defensive Driving Class

Wednesday 10th - Women's Division Exec. Meet.

Thursday 11th - Board of Directors meet at Noon at Palo Duro Cafe.

Friday 12th - P.A.C.E. meet Amarillo.

Monday 15th, Tuesday 16th, and Wednesday 17th - Grant Writing Workshop.

Wednesday 17th - Women's Division meet at noon.

Saturday 20th - Perryton Chamber Banquet and Lions Club Winter Conf. in Spearman.

Wednesday 24th - Heritage Day Meeting at 5:00 p.m. at Chamber office.

Friday - Membership Telephone Drive. TBA.

It's Heritage Day Planning time. The chamber is looking for clubs and individuals who are willing to work hard to make this year's celebration successful.

On Wednesday, January 24th, the first of many organizational meetings will be held at the Chamber office, at 5:00 p.m.

Events that will need chairpersons or sponsoring clubs or businesses will be:

- a. the parade
- b. the bar-b-que
- c. children's area
- d. arts and crafts show
- e. rodeo and/or team-ropers
- f. street dance
- g. antique car show
- h. family entertainment

Without sponsors, these events will not take place. The Heritage Days celebration is scheduled for the second week of June. The Chamber office is the organizing sponsor but this should be a community affair.

We encourage club presidents to send representatives to this first meeting.

GET THE ALCIO Advantage



FREE

SECOND SET OF PRINTS EVERY TUESDAY!

Receive a second set of 3" or 4" prints FREE with any exposure roll of 35mm, disc, 110 or 126 color print film left for developing and printing at our everyday prices! C-41 process only.
(KODAK FINISHING SERVICES NOT INCLUDED)



DAILY: #A.M. TO #P.M.

SUNDAY: 12 p.m. to 5 p.m.

ADDRESS -- CITY NAME, ST

ARBONNE
INTERNATIONAL
PURE SWISS SKIN CARE

Formulated in Switzerland • Made in U.S.A.

A Healthy and Effective Approach to Beauty!

Safe, Beneficial, Effective and Botanically-Based Skin Care Products:

- Products Never Tested On Animals
- No Animal Ingredients, Derivatives or By-Products
- No Harmful Levels of Preservatives
- No Artificial Perfumes or Dyes

100% Satisfaction Guaranteed

Complimentary Facial and Skin Analysis

Wouldn't you like to be known for your beautiful skin?

For information and appointments, call

GAYLA SAND
806/733-9463



SWISS SWISS SWISS SWISS SWISS SWISS SWISS SWISS SWISS SWISS

Buy

CELLULAR ONE®

IPHONE

STARTING JANUARY 6 OF 96

FREE

AT&T

BAG PHONE

*no activation fee

TOLL-FREE AMERICA

*for 3 months

Call anywhere in the US from your home area free

COUNTRY CELLULAR COMMUNICATIONS

Jeff Beedy & Dick Gillaspie
(806)659-2541

Cook

Gary and Amarillo announce and approach daughter, Traci Jeffrey Shaw and Sharon Shawn is also Traci Close and Barryman. Traci Corsicana high

Kitc 50 y

Golden West Former Sp... C. and Doris Ki... 50 years of m... 11, 1996. Th... Friday, Januar... Texas by Rudc... tor of Centera... Both were... towns and m... their respecti... through a mu... soon married... from the U.S... Since their... lived in seve

Spa desi

Eck Spahi... Century 21 B... the professio... Specialist, w... provide custc... specialized... throughout t... Spahich... sional design... ing a series... opment co... through the... training prog... and the referr... serv provide val... ents who are... eating to ano... try. "We are... pleting the... receive this... said Tim W... Century 21... this additio... the level of... already offer... The Cen... program pr... career-devel... enable Cent



OVER THE TOP - The Gruver Lady Hounds were involved in a huge tournament of great top rated teams of the state last week in Lubbock. The Gruver girls did their best to win the tournament but they were up against some tough competition. Seen here, Weslyn Maupin goes over the top to get a rebound. (Photo by Bob Bort)

Basketball . . .

Lady Hounds (13-4) vs. San Angelo Lakeview

Thursday 12-28-95 at Lubbock Monterey, Caprock Tourney
 Gruver 14 25 43 54
 Lakeview 5 11 35 39
 3-Pointers - Kiki Carthel, Cara Hathaway.

Gru - Molly McLain 18, Kiki Carthel - 10, Kaysha Cluck - 6, Cara Hathaway - 6, Weslyn Maupin - 6, Tara Shapley - 6, Autumn Bateman - 2.

Synopsis: The Gruver Lady Hounds are a deceptively good team. Even when they are not playing well, they can build up a big lead, just as they did against San Angelo Lakeview this past Thursday afternoon at Lubbock Monterey High School. Neither the Lady Hounds nor the Maidens were playing well

in the first half, but Gruver jumped out to a commanding 25-11 lead. But the Maidens came out in the third quarter and chopped the lead down to 2 points, 35-33, with just a couple of minutes left in the quarter. But Molly McLain hit a pair of clutch free throws, and then Kaysha Cluck stole the inbounds pass and fed McLain for the bucket under the basket, and Gruver led 39-33, and they were just fine again. McLain hit again, Autumn Bateman had a bucket, Kiki Carthel nailed a trey, and Kaysha Cluck hit, and the Gruver ladies were up 48-35, and the game was over. The Lady Hounds led by 17, 54-37, late in the game. The Gruver ladies are now guaranteed at least three games in this tough tourney, and they will play the Ozona Lady Lions tomorrow morning in a winners bracket game at Monterey High School. Ozona is the defend-

ing class AA state champs, they are unbeaten, and they are ranked number one in the state of Texas, and one of the favorites in this tournament. If Gruver can play as confidently as they did against the AAAA San Angelo Lakeview team, they will do just fine. It is important for them to play well against the Ozona team - it will be a big psychological lift. Gruver could very well have played and beaten Ozona last year and won the state championship, if they had not lost the controversial area playoff to Hart. It will be a big game for the Lady Hounds.

Lady Hounds (13-5) vs. Ozona

Friday 12-29-95 at Lubbock Monterey, Caprock Tourney
 Ozona 15 26 42 57
 Gruver 8 17 23 33
 Gru - Cara Hathaway - 13, Kaysha Cluck - 6, Amy Gillispie - 4, Weslyn Maupin - 4, Kiki Carthel -

Basketball . . .

2. Synopsis: Ozona has a quality basketball team, and they are deserving of the number one ranking in class AA in Texas. They are not nearly as good as Canyon, but they seem to be in a class by themselves in AA. Kaysha Cluck hit a jumper to tie the game 4-4 in the first quarter, but Ozona reeled off 9 straight points to lead 13-4, and they coasted. The Lady Hounds seem to have a chemistry that, when it comes together, will make them as tough a team as Ozona, but it is not there yet. In the fourth quarter, however, an Ozona girl took a swing with her elbow at a Gruver girl, and an offensive foul was called. A technical foul and ejection was the call that really was in order. Plays like that will come back to haunt Ozona in the playoffs, as they rolled up the score in this game. Gruver was playing without their two point guards who are injured, Amber Murrell and Tara Shapley, and they will remember this game, when they were short two veteran ball players, both point guards, and the Ozona girls lacked some class in victory. Should the Gruver ladies get out of district 1-AA without getting knocked out of the playoffs, and barring a playoff upset, the Gruver-Ozona matchup could very well be the regional finals at Abilene, and the Lady Hounds will not forget this game. One bright spot for the Lady Hounds in this

game was the play of Cara Hathaway, who consistently hit her jumper. She is still blossoming as an offensive force, and the Lady Hounds need her.

Lady Hounds (13-6) vs. Stephenville

Friday 12-29-95 at Lubbock Monterey, Caprock Tourney
 Stephenville 16 36 47 63
 Gruver 13 28 33 53
 Gru - Weslyn Maupin - 15, Kiki Carthel - 11, Molly McLain - 10, Amy Gillispie - 6, Kaysha Cluck - 4, Autumn Bateman - 3, Joni Hart - 2, Cara Hathaway - 2.

Synopsis: The Stephenville Honeybees, a AAAA school going on AAAAA, were too much for the Lady Hounds to handle. Stephenville burned the nets from outside, hitting five three-pointers. The Honeybees are one of the top AAAA schools in the state, and it was no crime for the Lady Hounds to lose this game, though the Lady Hounds are still searching for that right chemistry that will have them playing better by the end of the year. Ozona may be the class of this tournament, as they beat Randall 37-27 and have made it to the semi-finals. The loss to Stephenville leaves the Gruver ladies with no more games to play, knocking them out of this tough tournament. Having their two point guards injured and on the sidelines definitely hurt the Lady Hounds in this tournament, though Autumn Bateman did a fine job of filling in, and gained some valuable experience. The Gruver ladies will

try to pick it up starting January 2 at Hooker, Oklahoma; then they play a tough game on January 5 at Canyon Randall. They will be a much better team by the end of the season, and the playoffs.

Lynx (8-6) vs. White Deer

Thursday 12-28-95 at Canadian Tourney
 Spearman 13 29 40 58
 White Deer 4 10 30 40
 3-Pointer - Heath Archer.
 Spm - Dillon Miller - 30, Martin Sanders - 10, Heath Archer - 6, Jared Huddleston - 4, Clay Neff - 2, Shan O'Quin - 2, Jake Howard - 2, Brent Collins - 1, Eric Cudd - 1.

Synopsis: Dillon Miller's point totals speak for themselves. Miller had a fantastic game, including 9 of the 13 points scored in the first stanza and 10 of the 16 points before the half. Miller has certainly earned the name of Mr. December. In fact, Miller finished the game right even with the point totals of the Bucks at the end of the third quarter. Miller's teammates helped out as well, as all but two knocked in points for the Lynx. One of those two was Shad O'Quin, who is still suffering from a bad collar bone injury. The tournament is starting to shape up, and the Lynx are in the winner's bracket, as they go on to face the Skyrockets of Wellington. The winner will go on to the Championship game.

Lynx (9-6) vs. Wellington

Friday 12-29-95 at Canadian Tourney

See BASKETBALL, page 6

A Dream Come True

SALE

Specials

AT ... **GILLASPIE**
 AUTO & TRUCK CENTER, INC.
 CHEVROLET, OLDS, BUICK, PONTIAC,
 CHRYSLER, PLYMOUTH, DODGE
 Highway 207 South • P.O. Box 430
 Spearman, Texas 79081
 (806) 659-2541

1995 BUICK REGAL - FOUR to choose from, 4 dr., V6, automatic transmission, tilt/cruise, AM/FM cassette, A/C, power windows and locks.
 Factory Warranty Remaining . . . **\$15,500**

1995 BUICK REGAL - 2 door coupe, A/C, V6, automatic, tilt/cruise, AM/FM cassette, Factory Warranty Remaining . . . **\$15,000**

1995 OLDSMOBILE ACHIEVA - 4 dr., V6, automatic, A/C, tilt/cruise, AM/FM cassette . . . **\$12,500**

1995 BUICK CENTURY - 4 dr., V6, automatic, tilt/cruise, A/C, AM/FM cassette . . . **\$12,900**

1995 PONTIAC GRAND AM - Automatic, A/C, cruise, AM/FM cassette **\$12,500**

1995 OLDSMOBILE CUTLASS SUPREME - TWO to choose from, 4 dr., V6, automatic, tilt/cruise, AM/FM cassette, power windows and locks **\$14,900**

ONLY TWO 1995 DODGE PICKUPS LEFT
 1/2 Ton, 2 Wheel Drive Laramie SLT, Club Cab
 3/4 Ton 4X4 Regular Cab, V10, Automatic, A/C
BOTH CLOSE-OUT PRICED !!

EFFECTIVE JANUARY 7-13, 1996
 STORE LOCATION

ALLSUP'S

Welcome
 New Year
 1996

SAVE ON
Pepsi-Cola

ALLSUP'S 1.5 LB. LOAF
 Sandwich Bread
 69¢ EACH OR
2 \$1

ALL VARIETIES
 Corn Nuts
 1.7 OZ.
2 FOR 89¢

Wilson
Bologna

Lay's
Potato Chips

Beef, Cheese &
 Green Chili

SAVE ON
 Allsup's
 Chimichanga
 EACH
99¢

SAVE ON
 Wilson
 Meat Bologna
 12 OZ. PKG.
79¢

ALLSUP'S
 Canadian Bacon,
 Egg & Biscuit
 FOR ONLY
99¢

ALL VARIETIES
 Lay's®
 Potato Chips
 REGULAR \$2.99 SIZE
\$1.99

STOCK UP ON
 Allsup's
 Motor Oil
 SAE 30 WT. QT.
89¢

ALL PURPOSE
 Russet
 Potatoes
 10 LB. BAG
\$1.39

SHURFINE
 Grade A
 Large Eggs
 DOZEN
89¢

ALLSUP'S MONEY ORDERS "UP TO \$299.00" FOR ONLY 29¢

STORE SPECIAL

STORE SPECIAL

STORE SPECIAL

STORE SPECIAL

STORE SPECIAL

STORE SPECIAL

**SUPER
 TALLSUP**
 FILLED WITH YOUR
 FAVORITE FOUNTAIN DRINK
\$1.09
 64 OZ.

Among The Neighbors

by Helen Fisher

Another Christmas has come and gone with blessings for all. Your neighbor enjoyed a very pleasant holiday, with one aftermath - the result of that rapid and nearly constant exercise - with a knife and fork.

Woodrow Gibner was finally able to leave St. Anthony's Hospital several days before Christmas, and is slowly recovering from a serious hemorrhaging condition.

Feeling confident of his farther's recovery, their son, Lynn, left for his home in Oregon to be with his children on Christmas.

Woodie and Lois were sincerely touched by the offers of assistance and other expressions of concern from so many.

They hope to thank each individually, but until such time as that is possible, they are expressing their genuine appreciation to friends, and also family members who stood by staunchly.

They extend to all wishes for good health and prosperity during the coming year.

The last issue of the magazine "Texas Co-op Power" included a picture and article about three North Plains Electric Cooperative directors who had earned certification. Spearman's Jimmy Greene was one, David Sell, Lipscomb County and Jerry Barnett, Ochiltree county were the others. They had attended the training workshop and completed the requirements for director certification from the National Rural Electric Cooperative Association. The article listed the extremely varied topics of the nine courses.

Congratulations to Jimmy on this accomplishment.

Pete and Alta Fisher were notified, on Saturday morning, of the passing of Bud King in Tucson, Arizona after several days in the hospital. They left immediately for Arizona as the services were held

Tuesday.

Bud and Leona King were Spearman residents for a number of years, and both their children, Buddy and Rowena, are Spearman High School graduates. The Kings owned and operated a furniture store here, and she was a part owner of the Gift Box.

Leona and Alta Fisher are sisters. Rowena and her husband, Jerry Day, live in Tucson. They will be remembered for having taught here in the school. Buddy lives in Cash, Oklahoma.

Barbara and Bob Collier returned home in time to observe New Year, after enjoying a wonderful Christmas in Plano. They were guests in the home of their daughter, Christy and Todd Brock and three daughters. Adding to their pleasure was getting acquainted with their newest grand daughter, Clerra Ayu Collier.

She was born in Dallas on December 18, the firstborn of Cary and Kim Collier.

Cary and Kim live in Bali, Indonesia and will return February 6th. They return to the U.S. once or twice each year.

This couple have most interesting and unusual careers. They design, and install spas for luxury resort hotels. In addition, they train the personnel to staff and maintain them.

From the beginning to completion, each spa requires from six months to a year of their time. The latest installation was the Nusa Bina Hotel in Bali. They have installed them in several Four Seasons hotels and in Hong Kong.

They have always lived in luxury hotels, but with the beginning of their family, they are arranging to move into a house.

Guest of Helen Etter over the holidays were her brother Arnold and Merrylyn Richardson, now of Midland; her nephews, Tommy Richardson, Dallas; Phillip

Richardson, Houston; and Steve Richardson of Lubbock.

Helen had returned several days earlier from Lubbock and Midland. On December 16 in Midland, she attended the wedding of Arnold Richardson and Merrylyn Snider Walker.

In addition to Arnold's sons and daughter, others present were Jack McKay, Mabank, Texas and Colleen Kelly Yeary of Perryton.

Both Arnold and Merrylyn are Spearman Hi alumni, and attending the school reunions led to their renewing friendship.

Mr. and Mrs. Sam Atwood, with Wade, Travis, and Erin, spent the Christmas holidays visiting his family in Houston, and her family in Brenham. They returned the latter part of the week.

Wade plans to enter TCU in Ft. Worth on January 8th, majoring in English. He has taken several courses at Frank Phillips Junior College after two years in Tennessee college.

Wade was on the staff of the Spearman Reporter-Statesman for some time, and is wished much success in his school career.

Mrs. Lucile Stiles of Clinton spent the long Christmas holidays here in the home of her daughter, Wanda and Ted Widener. Other guests for Christmas day and dinner were their sons Steve, Larry, and D'anda with their two children. Also a guest was Aline Close, mother of D'anda.

The Christmas holidays were busy and eventful for Mary Lou and Steve Mathews. The pre-Christmas snow and ice were their worst at their rural home southeast of Spearman as a result of wind, there were 8 foot drifts. For the first time in teaching six years, Mary Lou had to miss school because of the roads.

On Tuesday before Christmas, Mary Lou and son Mark were

enroute home when they saw smoke from the area of their farm. Fearful that it was their house, they rushed as fast as the bad roads permitted and saw that it was a barn burning.

The Spearman Fire Department arrived as soon as possible with the road conditions and in spite of their efforts, the barn was a total loss, but did not spread to other buildings.

The barn was of wood and Steve converted in a processing barn for cattle and contained much vet equipment, an office, and stored equipment. Although the loss was considerable, Steve and Mary Lou are very relieved that no one was

injured and expressed their gratitude to the Spearman Fire Department.

Friday evening they went ahead with a family Christmas dinner at their home.

They were delighted that all their family, and families of each could be there for the dinner and gift exchange. Other guests were Steve's mother, Elsie Mathews, and Karen and Haley Farber.

On Saturday they attended a Christmas dinner with Karen and Haley Farber hosting it, together with Elsie Mathews.

On Sunday they joined Mary Lou's family in Amarillo in the home

of Patsy and Andy Bruleson. Others attending were Del and Barbara Cluck and Faye Cluck, Gruver; Sammie and Mike Hurt, their children and family; two of the Burleson's daughters, and Mr. and Mrs. Brad Cluck, Amarillo.

Sincere sympathy is extended to Kathleen and other relatives of Tom Sutton on his death Friday night at Ochiltree General Hospital in Perryton. He will long be missed by his many friends as well as his family. His obituary is elsewhere.

Quinn and Wendy Banister of See NEIGHBORS, page 6

HANSFORD COUNTY HOSPITAL DISTRICT

Solid Gold Selection

Our featured resident for the month of January, L.M. Shelton, was born November 14, 1904, near the Cleveland TX area to Asbury and Lura Shelton. His father was a school teacher who went into farming after retirement. His mother was a homemaker and helped with the farming chores.

L.M. has four brothers and one sister. His sister, Jewell, lives in Houston. His brothers had Army careers - one was a Brigadier General and the other a Colonel. L.M. served in the Army with a rank of Corporal; he said he was no hero, but had seen all kinds of death. He married Olena Hickerson in

1972. They lived in Headley, where she worked in a mercantile store and he drove a truck for ICX. L.M. and Olena dated for 50 years until his retirement from trucking.

Mr. Shelton said he had never been in the state of California; he had been as far as the state line many, many times, but never into the state. This is unusual for a truck driver.

L.M. has lived at the Manor for nine months and says he's as happy here as he could be anywhere. He feels he has the best of care that could be offered anyone. Thank you, Mr. Shelton!



L.M. SHELTON



DECEMBER BIRTHDAYS - Celebrating December Birthdays were (l to r): Ralph Bort (15th), Otis Dry (28th), Jean Close (8th), and Edna Bayless (7th). Not pictured is Viola Hutton (17th).

Employee of the Month

Shirley Burton, who has worked for H.C.H.D. for one year, is our Employee of the Month. Shirley works in the Manor and is loved by all of us because she is our SHIRLEY. She does her job well,

smiles, and never complains. Shirley moved here from Friona and has lived in Spearman for eleven years. Her husband, Duval, works for NRCD as a conservationist. Mrs. Burton's hobbies are reading, drawing, and cooking. Her hometown is Clarendon. She has three daughters: Carrie Jo, 17 year-old Senior at Spearman High; Carla, aged 20, who lives in Pampa; and Beverly, a 23 year-old Senior student at WTA&M. Shirley has a Granddaughter, Charity, who is three and lives in Pampa with her mother, Carla.

A Note From Activities

Happy New Year! 1995 was a busy year for the Activities Department. We've just come through another fast, furious, and fun Holiday Season. We would like especially to thank everyone that contributed in a special way to give our residents a wonderful Holiday. Gifts of time, talent and resources were all very much appreciated.

Let us look ahead to 1996, even as we recover from 1995. Our Christmas Buffet sponsor for January is the Church of Christ of Spearman. Our Tuesday night Bingo sponsor is the Xi Zeta sorority.

Everyone be sure to celebrate National Activity Professional's Week, January 21-27. The theme

this year is "Activities Don't Just Fill Days, They Fill Lives". With that in mind, I will leave you with this short poem by an unknown author:

Activities' purpose is not to kill time,
but to make time live;
not to keep a person occupied,
but to keep him refreshed;
not to offer an escape from life,
but to provide a discovery of life.

HAPPY NEW YEAR, and hug an Activities Professional this month!



SHIRLEY BURTON



OVER THE rated teams tournament goes over th

Basket

Lady Hour Angelo Lakeview Thursday 1: Monterey, Cap Gruver 14 Lakeview 5 3-Pointers - Hathaway. Gru - Molly Carthel - 10, Cara Hathaway - 6, Tara She Bateman - 2.

Synopsis: Hounds are a de Even when th well, they can just as they did Lakeview this noon at Lubbs School. Neither the Maiden

1 tr
1995
199
19
199
1995
ON
1/2
3/4
B

"IT'S FOR YOU"...

The Classifieds Have Something For Everyone!

The Home Sealer...
The Car Buyer...
The Do-it-Yourselfer...
The Mother's Helper...
The Job Seeker...
The Bargain Reaper...

When you want results, turn to The Classifieds.

The Hansford County Reporter-Statesman

Serving Hansford County Since 1907

Telephone: 1-800-395-9482 or (806)659-3434

JOB OPPORTUNITIES

OWN YOUR OWN APPAREL OR SHOE STORE, CHOOSE: Jean/sportswear, bridal, lingerie, westernwear, ladies, men's, large sizes, infant/preteen, petite, dancewear/aerobic, maternity, or accessories store. Over 2000 name brands. \$25,900 to \$37,900. Inventory, training, fixtures, grand opening, etc. Can open 15 days. Mr. Loughlin (612) 888-6555. S1, 3tp

HELP WANTED: Semi truck drivers, CDL required. Must be 25 yrs. old. Conventional's new hoyer bottom trailers. McCarty Trucking, 806/362-4907. S10, RTN

HELP WANTED: Safety Advisor Trainer, \$1,990/mo. No experience necessary. Nat'l Safety Co. expanding Texas operations. CAREER OPPORTUNITY for sharp, ambitious person with management potential. Own transportation. Local character references. Interview by appointment only. Call (806)934-9616 between 9 a.m. and 4 p.m., Thursday Jan. 4th or Friday Jan. 5th 1996 for interview on Monday Jan. 8th 1996 or Tuesday Jan. 9th 1996. Protech II, 500 E. 1st Suite 208, Dumas, TX. S53, 1tc

HELP WANTED: Part-time dispatcher. Must have high school diploma and willing to work all shifts. Will train. Apply at Hansford County Sheriff's Department. S53, 3tc

HELP WANTED: Outreach Health Service needs a provider in Spearman. Call 1-800-800-0697. EOE. S53, 2tc

SERVICES

PITS CLEANED: Dragline or Loader. Call LeeRoy Mitchell, 733-2384 or 733-2175. S47, 1tc/RTN.

J & M Service Center 24-Hour Service-415 Collard, Spearman 79081. 659-5519 or 659-3352. Tires, flats, oil & lube, wash, brakes, batteries and minor repairs. Now selling gas. S27, 1tc/RTN.

LAUNDRY SERVICE: Special - 60¢ a pound. Mon., Wed., and Fri. Family Laundry. S40, RTN

SERVICES: Kathy's Gift & Accessory featuring Home Interior items. Call 882-4466 and leave message. S40, RTN

ROOF LEAKING? We have the answer. Conklin Roofing Systems, 1-800-687-3102. S50, RTN

FOR SALE

FOR SALE: Matua and Gala Brome. Call 659-3838. S49, 12tc

FOR SALE: A Mobile Air electric oxygen machine. Low hours. Call 659-3332 or 659-3580. S46, RTN

FOR SALE: Queen size waterbed, good condition. Has headboard, mattress, pad, heater, and 12 underneath drawers. \$100. Call 659-2875 after 6 p.m. or leave message. S48, RTN

PUBLIC NOTICE

LEGAL NOTICE
Hansford County Commissioner's court will receive bids until 4:00 p.m. on Friday, January 5, 1996, on one, new, 1996 heavy, half-ton pickup with and without trade-in for Precinct 2. Bids will be opened on Monday, January 8, 1996 at the regular Commissioner's Court meeting, beginning at 10:00 a.m. Specifications are available at the County Judge's Office or the County Auditor's Office in the Hansford County Courthouse. The court reserves the right to accept or reject any or all bids. Jim D. Brown/Hansford County Judge S51, 3tc

FOR LEASE

FOR LEASE: 2 1/2 acres fenced in yard. 50x70 building with crane, office space on front of building, located at industrial area by old airport. \$500 per month. For more information call 316-626-8906 or 316-624-5358. S38, RTN

AUTOMOBILES

FOR SALE: 1992 Suburban 4x4 Silverado fully loaded. Below loan value. White with gray interior. 733-2375. S51, RTN

FOR SALE: Good dump truck for sale. If interested call after 6:00 p.m., (806)249-5827. S35, RTN

FOR SALE: 1984 Ford Truck with 20' van and lift. V-8 diesel engine. Excellent condition. For more information call 659-3432 or 659-2912. S52, RTN

FOR SALE: 1985 T-Bird with power windows and locks, nearly new tires, AM/FM cassette, looks good, runs good, would make good kid car. Available in December. \$2,700. Call 659-3846 after 6:00 p.m.

CLASSIFIED RATE

\$4.00 first insertion
\$3.00 each additional insertion (30 words or less)
13¢ each word over 30
Legal Notices: 15¢ per word

TO GET AHEAD, THINK BIG.

Our CENTURY 21® office is part of the largest real estate sales organization in the world. That means we can offer you access to the best training in the industry, along with the opportunity for a rewarding career in real estate.

Call today and ask for a free career consultation.

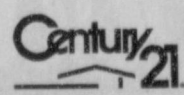

Golden Spread Realty
200 S. Main, Perryton, TX.
806-435-5444

©1994 Century 21 Real Estate Corporation is trustee for the NAE. Equal Opportunity Employer. EACH OFFICE IS INDEPENDENTLY OWNED AND OPERATED.

REAL ESTATE

Wishes you a **HAPPY NEW YEAR**

If you are thinking of buying or selling a home in 1996, put your trust in Spearman's **ONLY** locally owned and daily operated realty. *Serving you for 15 years successful years.*

Allen Alford, owner
659-3034
Julie Martin, broker
659-2425

FOR SALE: 2,100 sq. ft. home in Gruver, 3 bedroom, 3 bath, 1/2 basement, central heat and air, large fenced corner lot. Call (806)256-2191. S53, 2tc

1117 TOWNSEN: Price reduced to under \$50,000! New paint! New carpet! Affordable 3 bedroom, 1 3/4 bath, with game room and basement. Call Real Estate and Rental TODAY! 435-4623. S32, RTN

MAKE US AN OFFER: Great brick home in great location. 2,200 sq. ft., 4 bedrooms, 3 baths, big den with fireplace, basement, double car garage. 702 Gibner. Call and let's make a deal! 659-3838 or 733-5555. S19, RTN

FOR SALE: Lots 4 and 5, Unit 2, Tract 3, Crawford Addition - just north of Ag Farm - 10 feet tall chain linked outer fences, storage building, tack room, electric waters, sheds. Excellent facility for horses or any animals. Call (806)287-1538. S25, 3tp, RTN

HOUSE FOR SALE: Must see to appreciate, older victorian home, 2,800 sq. ft. and weight and suntan room and art room. Extra adjoining corner lot. 3 bedroom, 3 baths, and basement. Call (806)659-2117 or 3762, 104 S. Barkley, (new roof), in Spearman. S42, RTN

FOR SALE: 5 acre vacant lot, agriculture zoned, N.E. side of Spearman. Call (806)659-2117 or 3762. S42, RTN

REAL ESTATE

OFFICE & BUILDING FOR SALE: 2,600 sq. ft. office and 45x60 Morton Building setting on 2+ acres. Barn heated and fully insulated. Nice facility. Please call (806)659-2117 or 3762. Located in Spearman. S42, RTN

FOR SALE BY OWNER: Easy to buy nice brick 3 bedroom home for smaller family. Fenced, nice neighborhood. Assume loan at 6% interest \$2,000 to seller, \$320 payments, taxes and insurance included. Lease purchase option. Call (806)296-6727. S44, RTN

HOUSE FOR SALE OR RENT: Brick, corner lot, 3 bedroom, 1 1/2 bath. Den could be used as bedroom, storage building, deck, central heat and air. Call 659-5108 after 6 p.m. S47, 3tp

FOR SALE: 2,000 sq. ft. brick, 4 bedroom, 1 3/4 bath, double garage, central air/heat, lots of improvements, 18x27 Morton bldg in bak yard, new fence and gates. Call (home) 659-3071 or (work) 659-3027. S49, RTN

FOR SALE: Vacation at home: wet bar, golf course, swimming pool, hot tub, 3 bedroom, 3 baths. All this can be yours at an affordable price. Call to see today. Real Estate and Rental, (806)435-4623. S51, RTN

FOR SALE OR LEASE: Former Anthony Electric building. Call 659-2819. S51, RTN

FOR RENT

FOR RENT: 1 bedroom efficiency apt. Call 659-3260. S49, RTN

FOR RENT: 2 bedroom house. Call 659-3260. S49, RTN

FOR RENT: Furnished 2 bedroom apt. \$260/mo. and \$100 deposit. Also an efficiency apt. \$160/mo. and \$100 deposit for one person. 6 mo. lease, bills paid, located at 107 N. Endicott. Call 659-2404. S53, 2tp

OSGOOD MONUMENT CO.

Amarillo, Texas

Dealers of Rock of Ages Granite, as well as all colored granites, marble and bronze memorials.

Represented by **Boxwell Bros. Funeral Home**
519 S. Evans
659-3802

Are You A Victim of Domestic Abuse . . .

Physical, Emotional or Sexual? Call Toll Free 1-800-753-5308

We are in Spearman on the 1st, 3rd, & 5th Wednesdays of each month at the First Presbyterian Church, 1021 Cotter. On the 2nd & 4th Wednesdays we are at the First Christian Church at 510 King in Gruver. We can come to Spearman & Gruver any time upon request. We operate a safe place for victims & their children to stay in times of crisis.

Panhandle Crisis Center
Serving Hansford, Lipscomb & Ochiltree Counties
317 S. Main
Perryton, Tx.
Memorials Accepted

JAN'S ETC. NEW & USED & ANTIQUES TOO

Everything for home and family. Plains Shopping Center in Spearman

Open Monday - Saturday - 10 a.m. til 6 p.m.

NEW TRAMPOLINES

Mats & springs
Resew trampoline mats.
Make new boat covers.
Call (806)659-2109
Harry Stumpf
301 W. 12th
Spearman, Texas

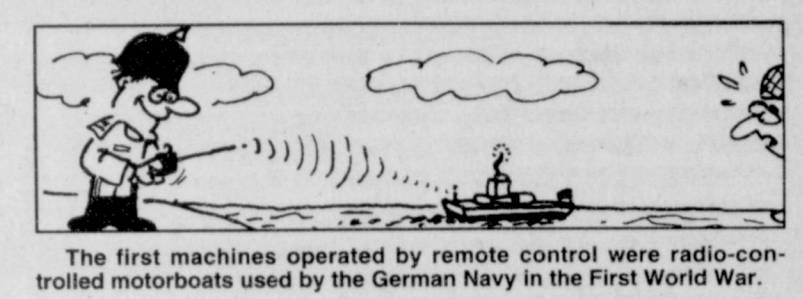

NOTICE

The Spearman Housing Authority is now taking applications for residents. Eligible applicants will be placed on a community-wide waiting list. Families with the following incomes are especially needed for occupancy at the Housing Authority:

FAMILY SIZE	FAMILY INCOME	
	From	To
1 Person	\$11,800	\$18,850
2 Person	\$13,500	\$21,500
3 Person	\$15,150	\$24,250
4 Person	\$16,850	\$26,950
5 Person	\$18,200	\$29,100
6 Person	\$19,500	\$31,250
7 Person	\$20,900	\$33,450
8 Person	\$22,250	\$35,600

Rent is based on family income minus allowances for children and elderly occupants. For more information, contact Gary Ellsworth at Spearman City Hall or call 659-2524 from 8:00 a.m. until 5:00 p.m. Mondays through Fridays. The Spearman Housing Authority does not discriminate based on race, religion, sex, age, disability, national origin or other classification protected by federal and state laws.

Really nice 3 bedroom, 1 1/2 bath, like new kitchen, plus extra garage in back with 720 square feet.

COME TAKE A LOOK AT THIS ONE!

706 COLLIER

Call Larry Trosper at 659-3491 for appointment.

Tex SCAN

Statewide Classified Advertising Network
More than 300 Texas newspapers for \$250. Call this newspaper for details.

BUSINESS OPPORTUNITY
COSMETICS. HAVE YOUR own business selling our line of international skincare products. Featured on Phil Donahue show. \$395 potential investment. For free information pack call Market Share 1-800-877-2772.

DRIVERS WANTED
DRIVERS: FLATBED 48 state OTR. Assigned new conventional, competitive pay, benefits. \$1,000 sign on bonus, rider program, flexible time off. Call Roadrunner Trucking 1-800-876-7784.

DRIVERS/OTR... \$1,000 sign-on bonus, new conventional equipment, great benefits, lease program. Earn up to 29 cents per mile. Students welcome. Cal-Art International. 1-800-950-TEAM, 1-800-889-1030.

DRIVER - SIMPLY THE BEST overall package on the road. Longhaul - \$600+/week average, 2,500 miles/week, excellent benefits. Generous bonus programs. Regular home time. Burlington Motor Carriers. 1-800-JOIN-BMC. EOE.

DRIVERS - SOLO & teams, \$2,000.00 sign on. Top teams earn \$103,000+ major benefits/motel & deadhead pay. Driving school grads welcome. Covenant Transport 1-800-441-4394. Students call 1-800-338-6428.

DRIVERS WANTED. E.L. Powell & Sons, Tulsa, OK. We offer late model equipment, good insurance, 22%. One year verifiable flat bed experience 918-446-4447. 1-800-444-3777.

NEW IMPROVED PAY package offered by Beech Trucking for regional drivers. Home every weekend. Start at 26¢ with monthly bonuses & benefits. Call 1-800-521-0649. EOE.

EDUCATION
BECOME A MEDICAL transcriptionist. Opportunity to work in an office typing for doctors. Home study. Free literature. P.C.D.I., Atlanta, Georgia. 1-800-362-7070 Dept.

EMPLOYMENT
\$69.4 BILLION/YEAR spent fishing. Huge income potential, for enthusiastic sales people. Fishing/Hunting equipment. Information sent priority mail \$7.00. Call today! 1-800-417-6409 VISA/MC.

BENEFITS - INCOME - STABILITY. Are these important to you? Ready for job satisfaction and financial security? Sports minded and ready for a career opportunity? Then call 1-800-288-4252.

HAIRSTYLISTS... ARE YOU making \$300-\$500 week? Successful national salon averaging over 400 walk-ins weekly has a chair waiting for you! Guaranteed money, bonus, advanced training, and rapid advancement. Receptionist positions also available. Call Judy at 1-800-737-3535 for details.

FINANCIAL SERVICES
FREE DEBT CONSOLIDATION. Immediate relief! Too many debts? Overdue bills? Reduce monthly payments 30%-50%. Eliminate interest. Stop collection callers. Restore credit. NCCS, nonprofit. 1-800-955-0412.

NOTES, ANNUITIES, LOTTERIES. Receiving payments? Get cash now! Colonial Financial, the nationwide leader since 1984. 1-800-969-1200.

RECEIVING PAYMENTS ON property sold? We pay cash for real estate notes, deeds of trust, and land contracts... nationwide! Highest prices paid. Texas based. 1-800-446-3690.

FOR SALE
ALL STEEL BUILDINGS... "Rock bottom prices!" Manufacturer Direct. Straight ships. 20x30, \$1,999.00. 25x40, \$2,988.00. 30x40, \$3,488.00. 35x54, \$5,244.00. 40x66, \$6,988.00. Others. Ends optional. Ecospan 1-800-668-5422.

CHRISTMAS FOR THE hard to buy for. "Straight To The Point" \$8.95. Northwest Publishing Inc., Salt Lake City, Utah, 1-800-398-

COOKWARE. DISCOVER YOUTH, vitality, longevity through wonders of waterless cooking free report! Ask about 75% discount on 17 piece surgical, stainless steel, greaseless sets. 1-800-434-4628.

BOWHUNTING EQUIPMENT - BOWHUNTERS discount warehouse, America's largest archery supplier, stocks over 5,000 bowhunting items at 20-40% off retail. Call 1-800-735-2697 for free 184 page catalog.

SUNQUEST WOLFF TANNING beds. Commercial-home units, from \$199. Buy factory direct and save! Call today for new free color catalog 1-800-462-9197.

HEALTH
DIABETICS! FOR THOSE who qualify. Medicare/Insurance billed direct for test strips, insulin, glucometers. Satisfaction guaranteed. Liberty Medical Supply 1-800-762-8026 Mention #270.

PSORIASIS? ELIMINATE RED skin, itching, flakes! New approved spray restores your skin to normal or 100% money back. No side effects. Call now! 1-800-61-SPRAY.

RAPID WEIGHT LOSS. "Only \$17.95" burns fat, calories, and stops hunger. Lose 3-5 pounds/week. Money back guaranteed. Call for information: United Pharmaceutical 1-800-733-3288 (C.O.D.'s accepted).

LEGAL
DOW AND OTHER breast implant cases may be accepted. Free consultation. 1-800-833-9121. Carl Waldman, Board Certified Personal Injury Trial Law. Texas Board of Legal Specialization. Principal office Beaumont. May associate other attorneys.

REAL ESTATE
HUNTERS - FISHERMEN: 100 acres, 30 miles north of Del Rio. Electricity, stockwater. Minutes from Lake Amistad. Trophy deer, turkey, quail. \$315/acre, owner terms. 210-257-5626.

Obituaries

TOM O. SUTTON
SPEARMAN - Tom O. Sutton, 73, died Saturday, December 30th, in Perryton.

Services for Mr. Sutton are Tuesday, January 2 at the First United Methodist Church, with the Rev. Todd Dyess and the Rev. Jeff Lust officiating. Burial will be at Hansford Cemetery.

Mr. Sutton was born near Hardest in Texas County, Oklahoma in 1922. He moved from there and lived in Spearman for 50 years.

He married Kathleen Greever in 1942 at Hardesty. He was a self employed farmer.

Mr. Sutton was a member of the Apostolic Faith Church and was an Army Veteran of World War II.

Survivors include his wife Kathleen, of Spearman, Omar Sutton, a son of Spearman, Noreen Sutton, a daughter of Spearman, Darleen Lasley, a daughter of Dumas, and Iva Elliott, a sister of Hardesty.

He also had 3 grandchildren, and 1 great grandchild.

The family request that memorials be sent to Spearman First United Methodist Church Piano

Fund, American Heart Association, or favorite charity.

VIRUS MAXINE WILBANKS

SPEARMAN - Virus Maxine Wilbanks, 90, died December 26, 1995.

Services were December 30th, at 2:00 p.m. at the First Christian Church in Spearman, with the Rev. Lavern Draper officiating.

Burial was at Hansford Cemetery.

Mrs. Wilbanks was born on September, 5, 1905. She has lived in the Spearman area since 1922, when she moved from Butler, OK.

On May 11, 1922 she married Lawrence Wilbanks in Butler, OK. He later preceeded her death in 1982.

Mrs. Wilbanks was a homemaker and a member of several organizations. She was a 50 year member of the Spearman Chapter at the First Christian Church, Order of Eastern Star 721, Charter member of Hansford Home Demonstration Club, and a working pioneer of Hansford County.

Survivors include several nieces, nephews, and a host of friends.

Neighbors

CONTINUED FROM PAGE 4

San Angelo spent Christmas here with his grandmothers, Maxine Banister and Ivan Allen.

Another guest of Maxine's was Chad Boxford Arlington. He also visited his father, Bus Boxford.

Carolyn and Ray Gressett celebrated Christmas with their daughters and families coming home. Khristi and Kelly Jones and family are from Amarillo and Cindy and Tom Sinclair and family live in Pine Bluff, Arkansas.

It was a thrill for them when their son, Jeff Gressett, called from Cairo, Egypt. He is teaching in Saudi Arabia and he and a friend had gone for a Christmas vacation. They had enjoyed sailing on the Nile River and touring the pyramids.

Christmas guests of Martha and Orville Latham were their sons and families. Ted and Deanne Latham and two children came from Kingfisher, Oklahoma and Scott and Diane Latham and two children are from Tuscola, Texas. They were in Spearman several days.

The Daily Oklahoman of December 22 carried a long and extremely interesting account of the movie career of Rex Linn, a Spearman native. His picture was included and it was hard to recognize this man as the little boy who played around his home on South Townsend and later on Gibner Drive.

Rex is the son of Jimmy and Darlene Linn of Oklahoma City, and nephew of Mozelle Sparks and J.D. Beeson.

The article goes into detail about his career but it is too lengthy to include all here. Currently, he has just finished a film, "Tin Cup" starring Kevin Costner and Rene Russo. Costner and Linn have been friends for several years and the day of the interview with the staff writer for the Oklahoman, he was hosting Costner and his children and several other Hollywood people. They all went to the premiere of "Cut Throat Island" that evening.

Other films Rex was in are "Cliffhanger", "Wyatt Earp", "Clear and Present Danger", "Drop Zone", "Cut Throat Island" was filmed on Malta and Linn did all his own stunts. He was expected to spend the Christmas holidays in Oklahoma City.

Basketball . . .

Spearman 11 28 40 63
Wellington 15 29 41 68
3-Pointers - Heath Archer - 4,
Jake Howard.

Spm - Heath Archer - 16, Jarod Huddleston - 14, Dillon Miller - 13, Jake Howard - 7, Shad O'Quin - 6, Martin Sanders - 4, Eric Cudd - 2, Coyt Tigrett - 1.

Synopsis: This one was tough to lose. It would have meant a shot for the championship of this tournament. However, the score may have said Spearman lost, but they actually did more good than harm loos-

Butch and Irene Baker had an overflow of house guests for the holidays and enjoyed each and every one of them.

Their daughters, Deanne and Ted Latham and two children of Kingfisher and also Denae and Doug Chandler and son Westminister, Maryland were here several days, as were Nita and Johnny Hudson and two boys of Kermit, Texas.

Other guests were Irene's mother, Maudie Cott and daughters, Leta and Carl Smalley and two children; also Louise Konecne and daughter all of Cheyenne Wells, Colorado.

Word has been received of the passing of Jimmy Richards Cooke, a long time former resident of Spearman. Other information is not available at this writing.

New Year Musings:
The optimists can hope that - In the government and labor unions - that the slowdowns will prevent more slow downs and show-downs - replace them with hoe downs!

For a return of some semblance of the old-fashioned woodshed - it always solved two problems - cold houses and juvenile delinquency.

For the pessimist - prepare for pollution of the media airways - it will be an election year! The falling, falling of all those leaves - resolutions of those resolved to turn over a new leaf.

All those who resolve to lose weight - few will keep in mind "Blessed are they who hunger and thirst - for they are sticking to their diet"

Facts - Young people will still be confused by adult admonitions - half telling them to "get lost"; the other half telling them "find yourself".

Politicians all will be running - either for office - or for cover. A certain local will slow down when his physician, replacing the policeman, tells him he must.

As for your neighbor - will constantly keep in mind you can't lose weight by talking about it - only by keeping your mouth SHUT.

Also that people don't live by bread alone - need to be buttered up one in a while.

To those few who read this column and to a few who don't - Hoping you have a healthful and prosperous New Year.

ing this game. Several of the Lynx players finally came out of hiding, and came up with some big plays.

Heath Archer, who has not really been in the hiding, was on that night. With four big treys, it is easy to see how he was high point that night, with 16 points. Huddleston busted out in this game, and knocked in the 14 points. Miller was again strong, as he banked in 13 points for Spearman. However, one of the best pluses in this game was seeing Shad O'Quin back on-

Let us replenish the seed of faith through...

REGULAR CHURCH ATTENDANCE, DAILY BIBLE READING & PRAYER

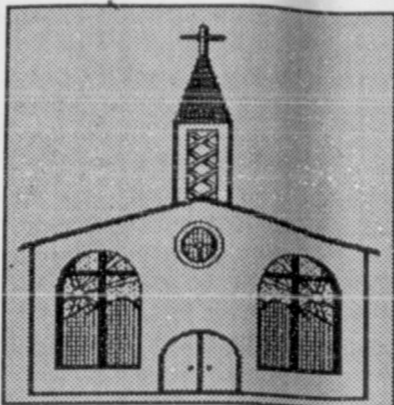

Curtis' Hot Oils
806-659-3432
"Taking Service to Perfection"
806-659-2912 P.O. Box 714
800-821-6714 Spearman, TX 79081

Palo Duro Supper Club
22 S. Archer
659-2232

C.O.'S SUPPLY CO.
Plumbing & Tire Sales & Service
421 W. Kenneth • Spearman
659-3781 or 659-3555

Bartlett's Ace Hardware
105 W. Broadway
733-2404

GILLASPIE
AUTO & TRUCK CENTER, INC.
215 W. Main • Spearman, TX 79081

THE HANSFORD COUNTY REPORTER-STATESMAN
Serving The Communities Of Spearman, Gruver & Morse
213 Main • 659-3434
1-800-395-9482

PORTER SATELLITE
TREY PORTER
806-659-3157
420 Davis
Spearman, Texas 79081

Gruver Cablevision
Quality Family Entertainment with "the Disney Channel"
308 Main • 733-5295

Morse Implement Company
"Join us in church this week"

Boxwell Bros. Funeral Home

THE HANSFORD COUNTY REPORTER-STATESMAN
Serving The Communities Of Spearman, Gruver & Morse
213 Main • 659-3434
1-800-395-9482

CORONADO HOSPITAL
Pampa, Texas
(806)665-3721

Compliments of **G&G FOODLINER**
516 Main • Gruver
733-2471

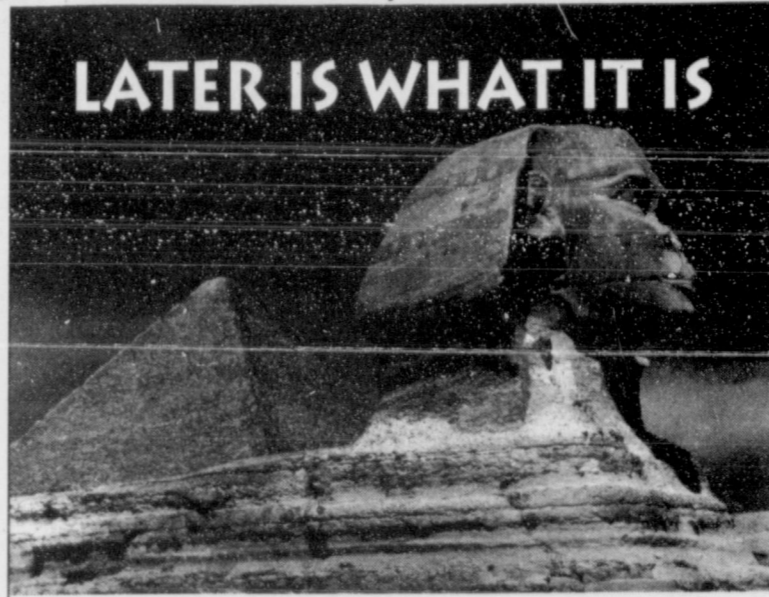

LATER IS WHAT IT IS

I received a birthday card that stood somewhere between comical and serious. It stated: "Sorry this is late. Guess you knew that sooner or later I'd send you a card - but gee whiz, I'm Sorry that sooner is what it ain't and later is what it is!"

That will hold you for a while! And pinch you awake as you remember all those things you promised yourself you would do: that trip "down home" to visit the kin; a long overdue letter still unwritten, that kindly phone call not yet dialed.

"Sooner is what it ain't."

What about those things you promised yourself? The unread "good book?" The lazy day and walk through the park?

Sometimes we discover that we live life in the land of "later is what it is." Gone are those precious persons who could have lighted our lives, and we theirs. Gone are the golden opportunities to touch and be touched by hosts of persons standing at our door knocking.

"Later is what it is," and we stand over the stone markers of unseized privileges and weep, knowing that such markers could have been monuments to achieved-moments but instead they are tombstones to failed causes.

Scriptures Selected by The American Bible Society
Copyright 1995, Kessler-Williams Newspaper Services, P. O. Box 8005, Charlottesville, VA 22906

In Spearman...

- Apostolic Faith Church**
822 S. Dressen • 659-2870
Sunday School: 10 a.m.
Worship: 11 a.m.
Evening Worship: 6 p.m. Sun.
Wed. Prayer Meeting: 7:30 p.m.
Pastor James Brown
- Trinity Community Church**
717 W. 7th Ave. • 659-2671
Celebration of Praise 10:15
Worship Service and Children's Church 10:30
Sunday Evening 6:30 p.m.
Wednesday evening: 7 p.m.
Pastor Dan Carter
- First Assembly of God**
401 N. Bernice • 659-2295
Sunday School: 9:45 a.m.
Worship: 10:50 a.m.
Evening Worship: 7 p.m.
Wednesday Worship: 7:30 p.m.
Youth: 7:30 Wednesday
Pastor Walter Greaser, Jr.
- Faith Lutheran Church (ELCA)**
1101 Bernice • 659-2252
(Worships with First Presbyterian Church)
- First Presbyterian Church**
(Worships with Faith Lutheran Church)
1021 Cotter • 659-2033
Sunday School: 9:45 a.m. at Lutheran Church
Worship: 11 a.m. (alternates monthly between addresses above)
Pastor Beverly Cook
- First Christian Church (Disciples of Christ)**
29 S. Bernice • 659-2036
Sunday School: 9:45 a.m.
Worship: 10:50 a.m.
Evening Bible Study Worship: 6:30 p.m. Sundays.
Pastor LaVern Draper
- First Baptist Church**
123 N. Bernice • 659-5557
Sunday School: 9:45 a.m.
Worship: 11 a.m.
Evening Worship: 7 p.m.
Jr. High Youth: 6 p.m. Wed.
High School Youth: 7 p.m. Wed.
Youth Choir: 6 p.m. Sun.
Pastor Kyle Henderson
- Church of Christ**
121 S. Haney • 659-3244
Sunday Bible Class: 9:45 a.m.
Worship: 10:30 a.m.
Evening Worship: 6 p.m.
Bible Study Wed. 7:30 p.m.
KRDF Radio Program
Living With Christ 7:50 a.m. M-F
Minister Arnis Pape
- Fellowship Baptist**
1102 S. Archer • 659-2783
Sunday School: 10 a.m.
Worship: 11 a.m.
Evening Worship: 6 p.m. Sunday
Youth & Adult Serv.: 7:30 Wed.
Pastor Tim Luttrall
- Primera Mision Bautista**
502 E. 7th • 659-3991
Sunday School: 9:45 a.m.
Worship: 11 a.m.; Evening: 6 p.m.
Wed. Prayer Meeting: 7 p.m.
Thurs. Visitation: 7 p.m.
Pastor Isaias Martinez.

In Gruver...
First Baptist Church
402 E. Broadway • 733-2411
Sunday School: 9:45 a.m.
Worship: 10:50 a.m.
Disciple Training: 6 p.m. Sunday
Prayer Meeting: 7:30 p.m. Wednesday
Pastor Larry Miller

Church of Christ
209 King • 733-2760
Sunday School: 9:30 a.m.
Worship: 10:20 a.m.
Evening Worship: 6 pm.
Wed. Evening Worship: 7:30 p.m.
Minister Bob Setliff

First Christian Church
510 King • 733-2960
Sunday School: 9:45 a.m.
Worship: 11 a.m.
Wed. Bible Study: 7:30 p.m.
Youth: 6:30 Wednesday
Pastor Gary Gumfroy

Oslo Lutheran Church (ECLA)
West of Gruver on Hwy 15 & N. FM 1162
339-7646
Sunday School: 9:45 a.m.
Worship: 11 a.m.
Morning Prayer: 9 a.m. Wed.
Pioneer Clubs (Grades 1-6):
4-5:30 p.m. Wednesday
Pastor John R. Chandler

Community Bible Church (Interdenominational)
Hwy. 15 • 733-2443
Sunday School: 10 a.m.
Worship: 11 a.m.
Wed. Prayer Meeting: 7 p.m.

First United Methodist
Broadway & Garrett • 733-2651
Sunday School: 9:45 a.m.
Worship: 8:30 a.m. & 10:50 a.m.
Evening Worship: 6 p.m.
Pastor Lewis Holland

In Morse...
Morse Baptist Church
Pastor Mike Martin
733-2757

"Your Home Away From Home"
Nursanickel Motel
815 Hwy. 207 S.
Phone: (806)659-3737 P.O. Box 115
Spearman, Texas 79081

BERRY CLEANERS
DAN DESIMONE - OWNER
Phone 659-3122 • P.O. Box 1017
207 Main St. • Spearman, TX 79081

GRUVER FORD
531 Main • Gruver • 733-2431

Interstate Savings & Loan
322 Main • Spearman • 659-2559

Hagerman Services
Backhoe • Dozer • Welding
North Hwy. 15 • Spearman
659-5131

Gordon Drugs
Dependable Prescription Service
314 Main • Spearman
659-2141
Jim Evans

Compliments of...
AGCO
of Spearman, Inc.
"See you in Church"
659-3751

"WE SUPPORT OUR LOCAL CHURCHES"
CAPROCK #1 & #2
Bill Park, Gen. Mgr.
(806)733-5043 or 733-5025
"Custom Cattle Feeding"

Annual
Winter

CLEARANCE SALE

SALE STARTS FRIDAY
JANUARY 5, 1996 AT 9 A.M.

BEDROOM

Nostalgic oak dresser, hutch mirror, bookcase headboard, chest & 1 nite stand — 5pc.	\$1550.00	\$1149.50
Southwest oak triple dresser, mirror, queen headboard, chest & 1 nite stand — 5pc.	\$1198.50	\$ 899.00
Nostalgic oak triple dresser, deck mirror, chest, queen headboard & 1 nite stand — 5pc.	\$1699.00	\$1275.00
Contemporary oak student desk w/hutch top, 5 drawer chest & queen headboard by Stanley — 4pc.	\$1875.00	\$ 995.00
4 drawer oak chest	\$ 369.50	\$ 279.50
5 drawer oak chest	\$ 499.50	\$ 375.00
Pickled pine triple dresser, mirror, queen headboard, door chest & 2 nite stands — 6pc.	\$2523.00	\$1695.00
Knotty pine pier chest w/mirror, king headboard, wardrobe & 2 nite stands — 6pc.	\$2688.50	\$1795.00
Black lacquer dresser, mirror, door chest, queen headboard & 1 nite stand — 5 pc.	\$ 998.50	\$ 749.50
Choice of red, white or black twin/full bunk beds	\$ 339.50	\$ 209.50
White waterfall daybed	\$ 169.50	\$ 119.50
White youth group, dresser, mirror, chest & headboard — 4 pc.	\$1298.50	\$ 899.50
White youth computer desk & hutch	\$ 359.00	\$ 269.50

LIVING ROOM

	Reg.	Sale
Black Capretto corner sectional consisting of two recliners and sleeper — 2-Pc.	\$2250.00	\$1399.00
Teal/Aqua/Beige scatter pillow sofa and loveseat — 2-Pc.	\$1499.00	\$ 995.00
Southwest print sofa and loveseat — 2-Pc.	\$1295.00	\$ 599.00
Hunter Green/Burgundy/Beige/Brown stripe sofa and loveseat — 2-Pc.	\$1150.00	\$ 799.00
Blue/Burgundy/Beige Southwest sofa	\$ 639.50	\$ 479.50
Burgundy/Hunter Green/Blue Southwest print sofa	\$1020.00	\$ 599.00
Jewel tones pillow back sofa	\$ 899.00	\$ 599.00
Hunter Green/Mauve/Beige print sofa	\$ 879.50	\$ 599.00
Country Blue print sofa and loveseat — 2-Pc.	\$1595.00	\$1099.00
Fireside plaid sofa and loveseat — 2-Pc.	\$1395.00	\$ 979.00

ELECTRONICS

RCA 19" TV	\$ 299.00	\$ 239.00
GE VCR	\$ 239.00	\$ 199.00
RCA 25" Console TV	\$ 609.50	\$ 499.95
RCA 31" Console w/storage & PIP	\$1629.00	\$1299.00
RCA 52" Console w/storage & PIP (includes Super Shield over screen)	\$3410.00	\$2709.00
RCA Bookshelf stereo w/CD	\$ 229.00	\$ 169.00
RCA DSS Satellite	\$ 699.00	\$ 549.00

Cash & Carry
Print Scatter Pillow Sofa & Loveseat
Reg. \$1395.00 2 pc.
Sale
\$699⁰⁰ 2 pc.

Cash & Carry
Brass Etageres
(while they last)
Reg. \$98.50
Sale
\$39⁹⁵

Cash & Carry
Brass Sofa Servers
(while they last)
Reg. \$12.50 ea.
Sale
\$7⁹⁵ ea.

Cash & Carry
La-Z-Boy
RECLINERS
Reg. \$449.00
Sale
\$279⁵⁰

Cash & Carry
7 Piece Black Vinyl Sofa,
Loveseat, 3 Tables &
2 Lamps
Reg. \$1350.00 7 pc.
Sale
\$599⁰⁰ 7 pc.

Cash & Carry
Bean Bags
Reg. \$49.95 ea.
Sale
\$34⁹⁵ ea.

Cash & Carry
Wicker Vanity
w/Mirror & Stool
Reg. \$329.50
Sale
\$175⁰⁰

Cash & Carry
Wicker
2 Tier Table
Reg. \$98.50
Sale
\$49⁹⁵

Cash & Carry
1 Only All Black Leather
Recliner by Benchcraft
Reg. \$1095.00
Sale
\$599⁰⁰

DINING ROOM

Set of 4 nostalgic oak dining chairs — set	\$399.00	\$250.00
Butcher block 40" drop-leaf table & 2 white chairs (table slightly damaged) — 3pc.	\$349.50	\$199.50
Green & butcher block top table (slightly damaged) & 6 green chairs — 7pc.	\$679.50	\$479.50
Buttermilk oval table & 6 chairs — 7pc.	\$1095.00	\$819.50
Buttermilk buffet & hutch	\$879.50	\$659.50
Dark oak round pedestal table & 4 chairs — 7pc.	\$549.50	\$399.50
Odd oak china	\$995.00	\$599.00
Large oak glass front china by Tell City	\$1995.00	\$1295.00
Butcher block & white round pedestal table & 6 chairs — 7pc.	\$789.50	\$589.50
Butcher block & white rectangular table & 4 chairs — 5pc.	\$529.50	\$398.50
Round table & 4 chairs on casters — 5pc.	\$879.50	\$659.50
Square table & 4 chairs on casters — 5pc.	\$895.00	\$669.50
Round table & 4 chairs on casters — 5pc.	\$1050.00	\$789.50

SLEEPERS

	Reg.	Sale
Blue/Burgundy/Hunter Green full sleeper	\$ 829.50	\$559.50
Blue/Burgundy/Hunter Green queen sleeper	\$ 849.50	\$579.50
Green/Beige/Cranberry plaid queen sleeper	\$1219.50	\$899.00
Jewel tones plaid queen sleeper	\$ 959.50	\$719.50
Mauve/Green/Teal plaid queen sleeper	\$ 925.00	\$649.50
Blue/Burgundy plaid queen sleeper	\$ 995.00	\$749.50
Camel suede cloth queen sleeper	\$ 849.50	\$639.50
Hunter & Mauve stripe queen sleeper	\$1160.00	\$869.50
Beige stripe queen sleeper	\$ 929.50	\$698.50
Green/Mauve/Teal queen sleeper	\$ 869.50	\$649.50

APPLIANCES

Roper washer dryer /pair	\$ 868.00	\$ 698.00
Whirlpool super capacity washer/dryer pair	\$1018.00	\$ 812.00
KitchenAid washer/dryer pair	\$1148.00	\$ 945.00
Whirlpool dishwasher w/Power Clean	\$ 459.00	\$ 379.00
KitchenAid Quiet Scrub dishwasher	\$ 598.50	\$ 479.00
Roper gas range (white or almond)	\$ 419.00	\$ 339.00
Roper electric range (white or almond)	\$ 379.00	\$ 309.00
Whirlpool 18 cu. ft. refrigerator (almond only)	\$ 659.00	\$ 499.00
Whirlpool 20 cu. ft. side by side refrigerator w/ice and water in the door	\$1249.50	\$1012.00
Whirlpool 20 cu. ft. freezer	\$ 729.00	\$ 598.00

BEDDING

Twin mattresses starting at	\$ 89.95	Ea.
Full mattresses, starting at	\$119.95	Ea.
Full sets, starting at	\$199.00	Set
Queen sets, starting at	\$299.00	Set
King sets, starting at	\$399.00	Set

All Recliners
Up To
30% off

All Bedspreads
Up To
80% off

All Daybed
Coverlets
Up To
80% off

All Lamps, Pictures
& Accessories
Up To
80% Off

Financing available with approved credit:
Mastercard • Visa • Discover



Whirlpool Financial Corporation • Bank Rate Financing
All Items subject to prior sale • No Approvals • All Sales Final

Boody
plains
shopping
center

8:30 a.m. - 5:30 p.m. Monday thru Friday
8:30 a.m. - 5:00 p.m. Saturday

FURNITURE CO.

723 w. 7th spearman, texas