



The Hansford County Reporter Statesman

PROUDLY SERVING HANSFORD COUNTY SINCE 1907

reporter@spearmanreporter.com

VOLUME 101 • ISSUE 46

WWW.SPEARMANREPORTER.COM

THURSDAY, NOVEMBER 13, 2008

Townsend Retires from FNB

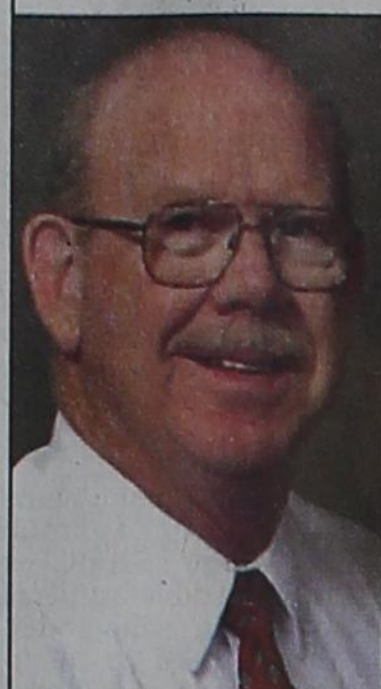

On April 24, 1985, First National Bank opened its doors for the first time at 729 W 7th in Spearman, Texas. The President was Don Townsend who had just moved to town with his wife Barbara and five children—Tamri, Kimbre, Clint, Kara, and Jamie.

FNB had been looking for a President for some time. The Office of the Comptroller of the Currency, the regulator of National Banks, must approve all national bank presidents. Once Don agreed to take on the challenge of opening a brand new bank, he was quickly approved by the OCC for the job of president. It was a good match from the beginning and Don has been president since that first day.

FNB has grown to over \$100,000,000 in assets and has a branch in Dumas that will be moving into a brand new building next spring. While many banks in America are having difficult times, FNB remains strong and profitable thanks to its loyal customers and its outstanding employees. Don has played a major role in the success of First National Bank.

He and Barbara have also been very involved in the community including the O'Loughlin Community Center, First United Methodist Church, Chamber of Commerce, Lions Club, Tax Appraisal District, and the Spearman School Board.

Continued on Page 2

Lynxettes Claim Region 1-2A Cross Country Title

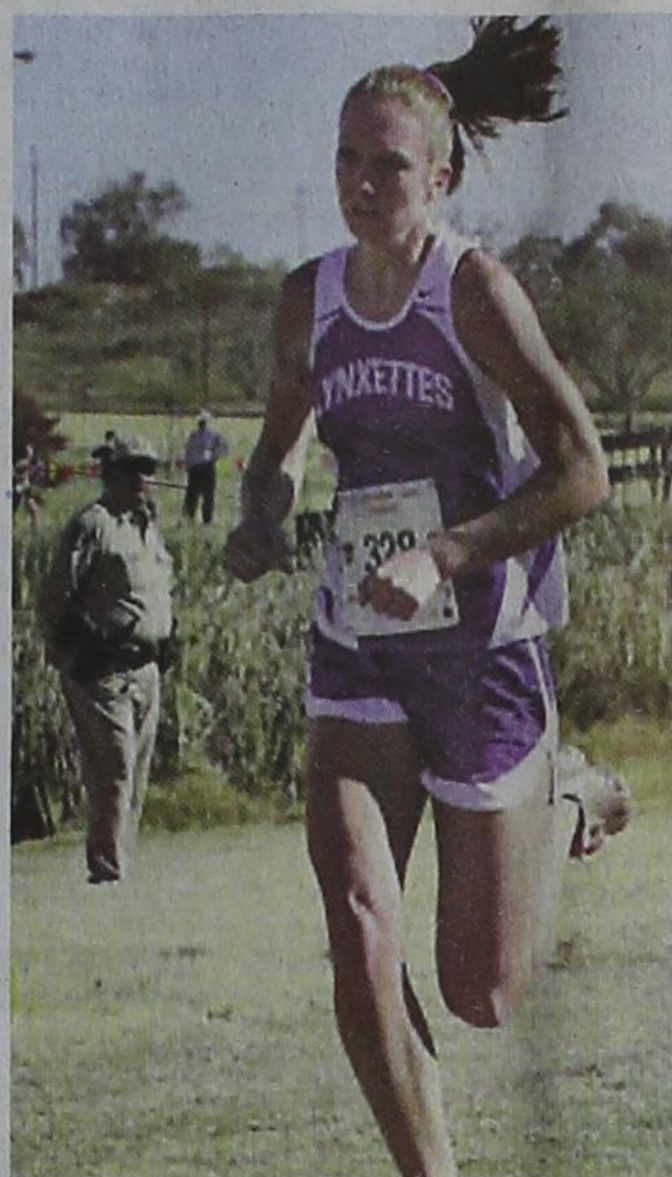

Sutten Garnett



Spearman Lynx & Lynxette Varsity Cross Country Teams

The Spearman Lynxettes claimed first place at the Region 1-2A Cross Country Meet in Lubbock on Saturday, November 8, 2008, with Sutten Garnett coming in first individual with a time of 11:58.96.

Other Lynxettes receiving individual medals were Tylo Farrar, who came in 6th with a time of 12:26.79 and Gately Garnett, who came in 7th with a time of 12:26.92.

Other Lynxettes competing were LeAnna Espinosa, 13th, 12:38.73; Shelby Hanna, 25th, 12:58.21; Sarah Snider, 38th, 13:09.04; and Preslee Baker, 53rd, 13:25.55.

Sutten Garnett, Spearman Cross Country, was named to the Amarillo Globe-News Athlete of the Week Honor Roll on Tuesday, November 11, 2009. After finishing a half-minute behind Wall's Colleen Adams in Lubbock earlier in the season, the Spearman junior ran a 11:58.96 to Adams' 12:00.58 to win the Region 1-2A individual championship. The Lynxettes topped Wall, 46-74, for team gold.

The Spearman Lynx came in sixth. Individual placings were: Jesus Carrasco, 35th, 18:28.01; TJ Worley, 52nd, 18:50.92; Dustin Frost, 53rd, 18:50.93; Jesus Mendoza, 63rd, 19:09.93; Paulo Guidino, 71st, 19:20.82; and Max Kopp, 81st, 19:34.04.

Region 1-2A

Girls Team results: 1. Spearman, 46; 2. Wall, 74; 3. Ballinger, 97; 4. Shallowater, 132; 5. Bowie, 174; 6. Panhandle, 222; 7. Kermit, 269; 8. Bushland, 273; 9. Brady, 283; 10. Sonora, 313; 11. Comanche, 329; 12. Wichita Falls City View, 335; 13. Anson, 342; 14. Holliday, 354; 15. Jim Ned, 362; 16. Slaton, 375; 17. Cisco, 429; 18. Floydada, 443; 19. Early, 479; 20. Post, 490.

Girls Top individuals: 1.

Sutten Garnett, Spearman, 11:58.96; 2. Colleen Adams, Wall, 12:00.58; 3. Ashleigh Ortega, Bushland, 12:19.86; 4. Katherine Esquivel, Ballinger, 12:22.63; 5. Abby Multer, Ballinger, 12:22.95; **6. Tylo Farrar, Spearman, 12:26.79;** 7. Gately Garnett, Spearman, 12:26.93; 8. Rebecca Spruell, Shallowater, 12:29.03; 9. Sara Cuba, Holliday, 12:29.03; 10. Jenna Duncan, Comanche, 12:34.14.

Boys Team results: 1. Wall, 46; 2. Kermit, 64; 3. Crane, 73; 4. Bowie, 111; 5. Jim Ned, 214; **6. Spearman, 235;** 7. Slaton, 246; 8. Shallowater, 248; 9. Panhandle, 248; 10. Presidio, 294; 11. Comanche, 308; 12. Idalou, 319; 13. Holliday, 319; 14. Bushland, 331; 15. Tulia, 418; 16. Wichita Falls City View, 447; 17. Cisco, 497; 18. Muleshoe, 500; 19. Dimmitt, 506; 20. Dublin, 533; 21. Clyde, 545; 22. Brady, 592; 23. Merkel, 600; 24. Ballinger, 604.

Boys Top individuals: 1. Ryan Martinez, Sanford-Fritch, 16:05.33; 2. Charles Bale, Kermit, 16:11.14; 3. Nelson Justiss, Bowie, 16:22.93; 4. Joey Escalante, Crane, 16:36.35; 5. Sean Motl, Wall, 16:56.02; 6. Jacob Harkey, Wall, 16:56.87; 7. B.J. Lovette, Bowie, 16:58.57; 8. Matthew Rodriguez, Slaton, 16:59.14; 9. Leeroy Garcia, Kermit, 17:01.58; 10. Jason Mares, Wall, 17:03.08.

Continued on Page 5

SHS Presents The Odd Couple

Spearman High School will present *The Odd Couple* for their fall production on Thursday, November 13, 2008 at 7 p.m. at the Spearman High School Auditorium. Donations will be accepted at the door.

Weather Forecast

THURSDAY NIGHT - Partly cloudy. Lows in the mid 30s. Southeast winds around 10 mph shifting to the northwest after midnight.

FRIDAY - Partly cloudy. Breezy - cooler. Highs in the lower 50s. North winds 15 to 25 mph.

FRIDAY NIGHT - Partly cloudy. Lows in the upper 20s.

SATURDAY - Partly cloudy. Highs in the upper 50s.

SATURDAY NIGHT - Partly cloudy. Lows in the lower 30s.

SUNDAY - Partly cloudy. Highs in the upper 60s.

SUNDAY NIGHT - Partly cloudy. Lows in the mid 30s.

MONDAY - Partly cloudy. Highs in the mid 60s.

MONDAY NIGHT - Partly cloudy. Lows in the lower 30s.

TUESDAY - Partly cloudy. Highs in the upper 50s.

Texas Crop & Weather

The following specific livestock, crop and weather conditions were reported by Panhandle Extension directors: Temperatures were above normal. Soil moisture ranged from very short to surplus with most areas reporting adequate. Corn was still being harvested in some fields. Cotton ranged from very poor to good with most areas reporting poor to fair. The soybean harvest continued, with areas reporting sorghum in the mature stage. The sorghum and sunflower harvest continued. Wheat varied from very poor to excellent with most areas reporting fair to good. Range conditions were very poor to fair with most areas reporting fair. Cattle were in good condition.



Gruver Varsity Boys Cross Country Team



Gruver Varsity Girls Cross Country Team



Saul Hernandez (53), Miles Messer (20) and Cory Graves (52) run interference for Taylor Williams (2) during Gruver's final game of the season. (Photo by Charlie Johnson)



Chase Farrar (28) tries to evade a tackle as other Lynx players make a way for him through the Panhandle defense. (Photo by Tami Hargrove, <http://spearmansports.smugmug.com>)

Gladiola Flower Club Home Tour



MR. AND MRS. TIM COOPER 801 WALTER WILMETH

Tim and Laura invite you to their home on December 7, 2008 from 2-5 p.m.

This recently completed home with 3 bedrooms, 3 bathrooms, an upstairs "bonus" room and 3 car garage was constructed by Charles Elliott.

The kitchen was complemented with Cherry wood cabinets and granite counter tops. The stairs to the "bonus" room are custom painted by Gina Gillispie.

Going through a covered patio to an enclosed backyard you find a swimming pool and a quiet place to relax and enjoy.

The Gladiola Flower Club sponsors the Home Tour each December. Tickets are \$5 each and may be purchased from any Club member, or at the door.

The Cooper home is one of the homes featured in this year's Gladiola Flower Club Home Tour, which will be held on December 7th from 2-5 p.m. Other homes on the tour include: Mr. & Mrs. Joey Woolley, 1021 Cotter Dr.; Mr. & Mrs. Chad Knowlton, 501 S. Barkley; and Mr. & Mrs. Robert Howell, 620 S. Endicott.

COME TO THE GAME

Spearman Lynx/Lynxettes

11/13 7thG (5), 8thG (6) at Sunray
11/14 VG (6:30), JVG (5) vs Memphis
11/18 VG (7:30), JVG (6) vs Boys Ranch
11/20-22 JVG at Canadian JV Girls Tourney
11/20 7thG(5), 8thG (6), 9thG (6) vs Highland Park;
7thB (5), 8thB (6), 9thB (7:30) at H. Park
11/21 VG (6:30), VB (8), JVB (5) at Memphis
11/22 VG (TBA), JVG (TBA), VB (8) JVB (5) at Childress

Gruver Greyhounds/Lady Hounds

11/13 7thG (5), 8thG (6) at Panhandle
11/15 JVG (2), VG (3) at Perryton
11/18 JVG (4), JVB (5:15), VG (6:30), VB (8) vs Fritch
11/21 JVG (4), JVB (5:15), VG (6:30), VB (8) VS BOOKER

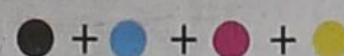

Townsend Retires from FNB

Continued from Page 1
Don and Barbara have eleven grandchildren and none of them are in the Texas Panhandle. Everyone who knows the Townsends know that athletics are an important part of their lives. Before long, Don and Barbara were going to be missing many ball games and tennis matches. Don has elected to take

early retirement that will allow him and Barbara to head south to a warmer climate and be closer to those eleven grandchildren. Spearman and FNB will miss the Townsends. FNB will have a reception for the Townsends December 12 at the O'Loughlin center. We invite everyone to come visit all of the Townsends, including their children and

grandchildren. The time will be announced at a later date. The First National Bank's Board of Directors has elected Bill Pittman President of the Bank. Bill has been Chairman of the Board since FNB opened in 1985. Bill states that FNB will continue to be the bank that "Always Puts You First". When you have time, come by for a cup of coffee and a visit.



OBAMA WINS BUT REPUBLICANS HOLD EDGE IN DOWN BALLOT RACES

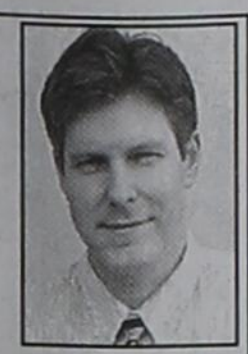

by Ed Sterling

HIGHLIGHTS
AUSTIN - America voted and Barack Obama, the junior Democratic U.S. senator from Illinois, was elected the 44th president of the United States on Nov. 4.

session of the Texas Legislature convenes in January. Nine House members have filed as candidates to be speaker.

in June 2006. The district includes parts of Fort Bend, Harris, Brazoria and Galveston counties.

Reporter-Statesman Seeks Names of Veterans, Military Personnel

The Hansford County Reporter-Statesman is seeking to update our list of active military personnel and reservists from Hansford County. If you would like to have your name, or the name of a relative, included in our "active duty" list, please call the newspaper office at (806) 659-3434, fax to (806) 398-9080, e-mail information to reporter@spearmanreporter.com, or mail to 213 Main Street, Spearman, TX 79081. Please include the name of the person, rank, current address, branch of service, and the names of relatives living in Hansford County.

Wolf Creek Heritage Museum Notes

Everyone was busy this week with hanging the quilts for our November/December exhibit and also with the preparation for our reception for the Korean Veterans. The quilts are beautiful and there is still a lot of room for more, so if you have a holiday quilt that you would like to show, please bring them to the museum. Holiday quilts are full of color and celebration. The exhibit is delightful. Be sure to include a visit with us to enjoy the creative and craftsmanship of our area quilters.

tunity to attend a Veterans Day Observance this week. Veterans Day is one of the few of our National Holidays that is observed on a day other than Monday. A law was passed in 1968 that changed the national commemoration of Veterans' Day to the fourth Monday in October. It soon became apparent, however, that November 11 was a date of historic significance to many Americans. So in 1978 Congress returned the observance to its traditional date.

their town. A Kansas congressman introduced a bill renaming the holiday to Veterans Day. In 1954, the United States designated November 11 as Veterans' Day and President Nixon delegated it a federal holiday in 1971.

There were over 40 people present Sunday to say thanks to our Korean Veterans. Barry Schoenhals and Paul Laughead presented the POW/MIA table ceremony. Mr. Schoenhals also presented certificates of appreciation to the Korean Veterans. Refreshments and conversation finished the afternoon with a good time had by all who attended.

November 11, 1919 was set aside as Armistice Day in the United States, to remember the sacrifices that men and women made during World War I in order to ensure a lasting peace. The date was chosen because it was the eleventh hour of the eleventh day in the eleventh month in 1918 that the allied powers signed a cease-fire agreement (an armistice) with Germany. There were parades and speeches and a moment of silence at the eleventh hour.

Since the Vietnam War, there are fewer parades but there are still ceremonies and speeches, and at 11:00 am, most Americans observe a moment of silence, remembering those who fought for peace. (source for this history musings is from a holiday website by Embassy of the United States of America: www.usemb.se/holidays)

We still have our sales table with some of our books, so start your Christmas shopping with us. Also remember us with a tax deductible donation - the year is almost over. The newsletter was mailed so if you didn't receive one, you need to pay your membership dues.

Congress officially recognized Armistice Day through a resolution in 1926 and it became an official holiday in 1938. After WWII, Armistice Day continued to be observed on November 11.

Wolf Creek Heritage Museum
Museum Hours: Monday thru Friday 10 a.m. to 4 p.m., Sunday 2 to 4 p.m. Special hours upon request.
Museum Information: 13310 Hwy 305, PO Box 5, Lipscomb TX 79056; telephone: 806-852-2123; email: wolferk@amaonline.com; website: www.wolfcreekheritagemuseum.org

HISTORICAL HAPPENINGS
I hope you had the oppor-

In 1953 townspeople in Emporia, Kansas called the holiday Veterans Day in gratitude to the veterans in

THANKSGIVING

ACROSS

- Tut's home
- *Make sure to leave room for it
- Chicago's is Magnificent
- Sixth month of civil year
- Cosine's buddy
- Who's the real deal?
- "The Kinks" hit
- over
- Acrobat maker
- * sauce
- Many prefer this to a dish
- One who believes God created universe then abandoned it
- Half man, half goat
- Scottish kilt fabric
- *Pilgrims' famous assistant
- Old fashioned "before"
- Loan shark, e.g.
- Vietnam neighbor
- Adjust
- *Turkey before you cook it
- Mine passages
- Rig
- *Popular after Thanksgiving
- Hawaiian welcome wreath
- Bring into servitude
- Unwholesome
- General Services Administration
- 1.3 ounces in Asia,

DOWN

- Used in talcum powder
- Some soaps have none
- Checkbone
- Forced to resign as West German Chancellor in '74
- Boat stops
- Unable to move
- Like an eel
- Famous old farmer
- Computer image
- It's either attached or detached on people
- Storm center
- Coils of yarn
- Reverted to China in '99
- "That's a ___!"
- Precedes s,t,u
- Razz

These games are brought to you by the Hansford County Reporter-Statesman

CROSSWORD

1	2	3	4	5	6	7	8	9	10	11	
12				13				14			
15				16				17			
18				19				20			
		21				22					
23	24	25				26		27	28	29	
30				31	32	33		34			
35		36			37			38			
39				40				41		42	
43				44				45		46	
		47				48	49				
50	51					52			53	54	55
56						57			58		
59						60			61		
62						63			64		

CROSSWORD

VolunteerMatch.org
Where volunteering begins.

© 2008, StatePoint Media, Inc. answer on page 7

SUDOKU
PRESENTED BY

Where volunteering begins.

				1				
6	7				1			8
8			5	7				4
					5	9	6	
9			6		8			1
	3	6	2					
	8			2	6			3
1	5					2		6
			1					

© 2008, StatePoint Media, Inc. answer on page 7
Fill in the blank squares in the grid, making sure that every row, column and 3-by-3 box includes all digits 1 through 9.

The Hansford County Reporter-Statesman
213 Main Street • Spearman, TX 79081
Phone - (806) 659-3434 • Fax - (806) 398-9080
www.spearmanreporter.com
reporter@spearmanreporter.com
cathysmith@valornet.com

Mon.-Thurs. 9 a.m.-12 p.m., Mon.-Wed. & 1-5 p.m.
Closed Thurs. afternoon and all day Fri., Sat. & Sun.

Gary Smith - Publisher Catherine Smith - Editor
Contributing Writers: Dorothy Hudson, Jim Derington, Merry Sparks, Cecil Biggers
Contributing Photographer: Charlie Johnson

Subscription Rates
In Hansford County - \$30.00 • Out of County - \$40.00

The Hansford County Reporter-Statesman (USPS 529660) is published weekly in Spearman, TX. Periodical postage paid in Spearman, TX. **POSTMASTER:** Send address changes to: The Hansford County Reporter-Statesman, 213 Main Street, Spearman, TX 79081.

Publication Policy
The deadline to submit news and advertising to The Hansford County Reporter-Statesman is Monday at 5 p.m. Items submitted after the deadline will be published at a later date, as time and space permit. Publication of all items is at the discretion of the editor.

Advertising
Open Display rates are \$4.00 per column inch. Classified Ads are \$6 for the first 25 words and 10¢ per word for each additional word. (Additional charge for boxed classifieds.) There is a \$1 charge per week if billed.

Member of
Gruver Chamber of Commerce
Spearman Chamber of Commerce
Texas Press Association and Panhandle Press Association

Happy Birthday!

November 13
Birthdays - Lucy Alvarez, Angela Grotgut, Paulette Watkins, Rhonda Williams, Michelle Garnett, Andra Camille Brown, Kent Hargis, Amy Reed, Joseph Burch, Richard Nicholas, Carly Riethmayer, Hector DeSantiago, Masen Castillo

November 14
Birthdays - Lisa Johnson, Luke Johnson, Missy Johnson, Ray Martin, Ricky Sharp, Carl Kunselman, Rhonda Tope, Norma Payne, Dolly McWhirter, Sandy Morris, Roy Pipkin, Mark Love, Jessica Crossland, Adela White, John Patterson, Judy Yarbrough, Luis C. Rodriguez, Sylvia Hodge, Shelby Ann Sasser, John Patterson

Anniversaries - M/M Benny Bradvick, M/M Nathan Hanson, M/M Dave Barkley

November 15
Birthdays - Pam Shearer, Debbie Clawson, Virginio Ortega, Rudy Zamora, Kiki Kelp Connelly, Carolyn Sadler, Jeremy Hunter, Rue Sanders, Brenda Vassar, Francis Balderama, Maria Tarango, Nella Castillo, Edna Bassel

Anniversaries - M/M Richard Pipkin

November 16
Birthdays - Felipe Alvarez, Charles Bell, Don Heddins, Chandler Miner, Angela Overbey, Clint Patterson, Charlotte Pearson, Karen (Kenney) Bonath, Keith Goodman, David McGuire, Ryan Quillin, Alexa Thoreson, Lindsey (Smith) Savage, Callie Smith

Anniversaries - Bertha & Francisco Martinez

November 17
Birthdays - Pam Cassady, Janyth Hart, Francis Pipkin, Curtis Gross, Abby Winegarner, Bill Sparks

Anniversaries - M/M Corky Kizzar, M/M Marvin Jones, Bernie & Kelly Kjos

November 18
Birthdays - Bryn Lowe, Gwen Parker, Kevin Rodriguez, Arnold Stork, Amanda Taylor, Jennifer Johnson, Steven Tindell, Rose Mary Tartar, Chris Taylor, Kashey Brown, Rita Underwood, Clayton Fox, Jennifer Nelson, Freida Burgess, Mona Lisa Garcia, Steven Cummings, Gabbi Boyd, Pepe Marquez, Eva Jo Pittman, Jill Clement, Marie Beck, Casie Butt

November 19
Birthdays - Cherri Sherill, David Hall, James Davis, Brian Beck, Tim Gikas, Sharon Barkley, Aaron Shawn Moore, Jeff Jackson, Kasey Harris, Jeffrey Davis

Anniversaries - M/M Brice Lewis

November 20
Birthdays - Scott Davis, Jr. Rodriguez, Mrs. Ray McCammond, Jerry Wayne Dunaway, Danny Close, Ron Riley, Garland Dahl, Brenda Ferguson, Freda Sheets, Tammy Batton, Carie Tidwell, Casey Villines, Jason Payne,

Josh Purvines, Ole Bergan, Christina Bowers

Anniversaries - M/M Phillip Turner, M/M Ramon Garcia Jr., M/M Jesse Renteria, M/M Roberto Tarango

November 21
Birthdays - Kaysha Cluck, Jackie Wilson, Jim Burch, Robert Janzen, Jody Robertson, Mark Pearson, Mrs. Jake Vernon, James Owens, Angie Salgado, Margie Alford, Matt Burnam, Denise Rojas, Victor White, Haley Coomen, Dawn Loomis, Brittanie Osbourne, Jody Robertson, Richard Landrum, JoAnn Robertson

Anniversaries - M/M Johnny White, M/M J.L. Griffin, Ted & Cheryl Whitefield, Jose & Sylvia Tarango

November 22
Birthdays - Garret Miner, Kevin Russell, Rusty Reed, Bonita Reimer, Phillip Janzan, Lesly Hayes, Nancy Morris, Russell Sheets, John David Bergin, Emily Lilley

November 23
Birthdays - Steven Francis, Randy Karlin, Kim Venneman, Klint Venneman Cooper, Wanda Widener, Ronald Swan, LaDell Scroggs, Delores Rylant, Sara George, Mary Hart

Anniversaries - Lesly & Maureen Stinson, M/M Val Winger, M/M Greg Stork, M/M Steve Mitchell, Andy & April DeLaRosa, Ryan & LaShera McElhany

November 24
Birthdays - Brady Hart, Pablo Perez Jr., Danna Sue Floyd, Helen Gibson, Patty Younger, Duane Hart, James Jackson, Dana Garza, Lashera McElhany, Jamie Dawn Hanson, Stephanie Villalobos, Raymond Fairbank, Brienne (Burkhammer) Eslick, Georgia Holt, Teresa Page, Linda Weller, Elvin Wright, Sharon Arrington, Whitney Maestas

Anniversaries - M/M Rex Casdorff, M/M David Imke

November 25
Birthdays - Kasey Cazares, Tracy Logsdon, Krista Davis, Opal Wallin, Trudie Goodheart, Terrie Orr, Mike Hager, Melissa Moyer, Dustin Red, Kristi Holt, Carmen Roy, Sara Vela, Katy Mitchell, Jerry Moore, Donnie Pool

Anniversaries - Sherry & Willis Boyd

November 26
Birthdays - Lori Perez, Chad Stork, Mollie Holton, Tracy Vernon, Chris Stewart, Scott Barkley, Dale Red, Eldon Sparks, Aaron Brown, James Smith, Jorge Soto, Jr.

Anniversaries - M/M Harlan Gerardy

November 27
Birthdays - Jim Potts, Dorothy Evans, Marilyn Davis, Jackie Nelson, Monty Ross, Tony Pacheco, Susan Poole, Jesse Moreno, Jackie Nelson

Anniversaries - M/M Dale Wofford, M/M James Winger, M/M James Dorman, M/M Ty Williams

Our Sympathy

ELEANOR P. SANDERS

Eleanor P. Sanders, 69, of Amarillo died Monday, Nov. 10, 2008.

Services will be at 11 a.m. Thursday in Memorial Park Funeral Home Chapel of Memories, 6969 E. Interstate 40, with Rev. Robert Field officiating and her son, Dr. Alan Sanders as eulogist. Graveside services will be at 3 p.m. Thursday in Holt Cemetery, near Spearman, where she will be buried next to her ex-husband, Emmett R. Sanders.

Arrangements are by Memorial Park Funeral Home Amarillo, Texas.

Mrs. Sanders died suddenly, unexpectedly and without pain after a long series of debilitating illnesses, any one of which would have killed an ordinary person.

Eleanor Pearl Barnes Seedig Sanders was born July 3, 1939, in Shattuck, Okla., to Pearl Marie Fox Barnes and Frank Dalcum Barnes. After her parents divorced in 1947, her mother married Louis Lee Seedig in 1949, and he adopted Eleanor. She attended schools in Follett, Higgins and Perryton and graduated from Spearman High School in 1957. Eleanor was a survivor of the Glazier-Higgins-Woodward F5 tornado of April 9, 1947. She, her mother, and four others rode out the storm underneath the back pews of the First Baptist Church in Higgins.

She married Emmett R. Sanders on Sept. 2, 1961, in Spearman. Although they divorced in 1975, they remained lifelong friends until his unexpected death on Dec. 13, 1990.

She received her associate's degree from St. John's College in Winfield, Kan., in 1959. She graduated from Panhandle State University in 1971 with Bachelor of Arts in social studies and English. She worked on a Master's in social work at West Texas State University and took many classes at Amarillo College. She loved attending classes and studying and earned 226 college hours.

After staying home with her children, who were born in 1962 and 1963, she started the Planned Parenthood office in Spearman from scratch in 1973. In 1974, she began her career with the Texas Department of Human Services, retiring in May, 2001. When asked in a StoryCorps interview in 2006 what she was most proud of, she said, besides her children, it was working for the same agency for 27 years.

She was a lifelong Democrat. She was on the boards of the Domestic Violence Council and Amarillo SPCA. She loved all animals and Las Vegas. Eleanor was a strong and independent woman long before that was popular.

The family wishes to thank the many medical professionals who helped them through this journey, including Dr. Pam Banister, Dr. Samuel Needleman, Dr. Assadour Assadourian, Dr. Prakash Desai, Northwest Texas Hospital, Triumph Hospital, and the excellent and compassionate care provided by the entire staff of Heritage Convalescent Center, where she had resided since June 4. The family also wants to thank Dr. Syed Ahmed of Texas Tech, whose skilled surgery on March 13 gave us almost eight more months with our mother.

Besides Emmett, she was preceded in death by an infant sister, Sandra, in 1940; her adoptive father, Louis Seedig, in November 1971; her mother, Pearl Seedig, on April 19, 1998; her companion of 20 years, Doug Coder, on July 8, 1998; and her father, Frank Barnes, on Feb. 27, 2000.

Survivors include a daughter, Kellie Sanders of Amarillo; a son, Dr. Alan Sanders and wife, Alicia, of Evanston, Ill.; three grandsons, Ben, Josh and Gabe; and her beloved dogs, Scruffy, Sunni and George.

In lieu of flowers, the family suggests memorials be to the International Myeloma Foundation, 12650 Riverside Drive, Suite 206, North Hollywood, CA 91607-3421; Amarillo SPCA, P.O. Box 1014, Amarillo, TX 79105; or any animal rights/rescue organization.

The family will hold a wake from 6 to 8 p.m. today at the funeral home.

Please sign the online guest register at www.mem.com. Time will ease the pain, but we will always miss you.



Donald W. Zimmerman

GARDEN CITY, KS - Donald W. "Donnie" Zimmerman, 71, died Sunday, Nov. 2, 2008, at his home in Garden City.

He was born Aug. 14, 1937. On May 30, 1981, he married Dorothy "Dot" Meyer.

Survivors include his wife, Dot; three sons, Brad, Greg and James; two daughters, Ladonna Sutton and Danielle Wöllert; two brothers, Lester and Robert; one sister, Joella McGill; seven grandchildren; and two great-grandsons.

A memorial service was held at 10 a.m. on Thursday, November 6, 2008 at the Assembly of God Church, Sterling, with Rev. Kendal Conner presiding. Memorials may be sent to the Assembly of God Church in care of Garnand Funeral Home, Garden City.

L.M. "SONNY" PATTERSON

SPEARMAN - L.M. Patterson Jr., "Sonny," died Nov. 8, 2008, at home, just one mile from his birthplace.

Graveside services will be on the ranch at the Patterson Family Cemetery on Thursday afternoon, November 13th, 2:00 P.M., with Brother Leonard Forsythe of Bible Baptist Church in Borger officiating. Arrangements by Henson - Novak Funeral Directors of Guymon.

Sonny was born July 18, 1931, and raised by his grandparents John Bailey and Musa Lee Patterson. He was a member of First Baptist Church.

Sonny married Spearman native Vanell, "Nell," Close in 1954.

A man of his word, Sonny was a lifetime member of the American Hereford Association and a longtime member of both the American Quarter Horse and American Angus Breeders Associations.

In addition, Sonny was instrumental in the development of the community and had served on the Board of Equalization, helped build the area's first telephone line and many other endeavors.

Sonny served a number of years on the Hutchinson County Soil and Water Conservation District Board and was awarded the outstanding Conservationalist and Merit Awards in 1993. The family's ongoing conservation efforts were also highlighted on the front page of the Texas Forestry Service's publication.

His grandparents and a sister, Joyce Williamson, preceded Sonny in death.

Survivors include his wife, Nell, of the home, a son, Bailey Lee Patterson of the ranch, two daughters, Cindy and Lem Russell of Stratford and Mindy Patterson of Amarillo, and two grandchildren, Rustin and Sunny Russell of Stratford.

The family suggests memorials be to the Make-A-Wish Foundation, 411 S Fillmore Street, Amarillo, TX 79101. You may offer condolences online at www.hensonnovak.com.

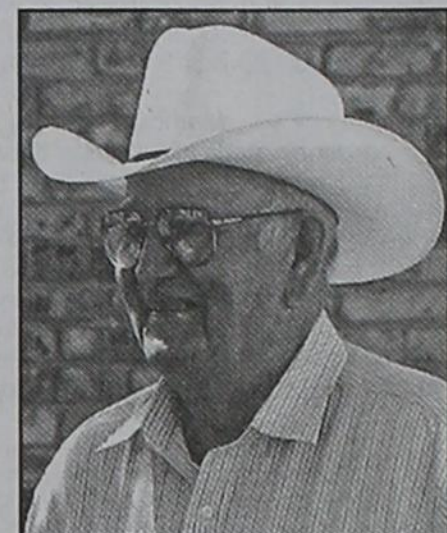

Arbeta Nobles

SPEARMAN - Arbeta Nobles, 60, died on Tuesday, November 11, 2008.

Funeral services will be held at the Faith Lutheran Church on Saturday, November 15, 2008 at 2 p.m. with Cecil Biggers officiating. Interment will be in Hansford Cemetery under the direction of Boxwell Brothers Funeral Home.

Arbeta was born on December 5, 1947 in Perryton, TX. She married Jim Nobles on Sept. 7, 1973 in Spearman.

Arbeta was a member of the Faith Lutheran Church of Spearman. She was employed at First State Bank for 13 years and First National Bank for 22 years. During her banking years she was a cashier, vice president and auditor. She was a member of the Rotary Club, Women's Division of the Spearman Chamber of Commerce, where she was secretary/treasurer, and was treasurer of the Boy Scout Committee. She was also a member of the local American Cancer Society.

Survivors include her husband, Jim Nobles; a son and his fiancée, Casey Nobles and Angela Mills of Fritch; a son and daughter-in-law, James Jr. and Vicki Nobles of Spearman; two daughters and sons-in-law, Amanda and Chad Webb of Lexington, OK and Michelle and Richard Connors of Amarillo; a sister and brother-in-law, Anita and Richard Pulcini of Redding, CA; and nine grandchildren.

The family requests memorials be to the Boy Scouts of America, 301 W. 12th St, Spearman TX 79081; American Cancer Society, 3915 Bell, Amarillo TX 79081; or Hansford Hospice, 707 Roland, Spearman TX 79081.

Replenish the seed of faith through . . . DAILY BIBLE READING, PRAYER & REGULAR CHURCH ATTENDANCE

Spearman

Apostolic Faith Church
 822 S. Drexler • 659-2870
 Sunday School: 10 a.m.
 Worship Service: 11 a.m.
 Sun. Eve.: 6 p.m.
 Wed. Prayer Mtg.: 7 p.m.
 Pastor - Roland Haney

First Assembly of God
 401 N. Bernice • 659-2295
 Sunday School: 9:30 a.m.
 Worship: 10:40 a.m.
 Evening Worship: 6 p.m.
 Wed. Worship: 7 p.m.
 Wed. Youth: 7
 Pastor - Jerry Pollard

First Christian Church
 (Disciples of Christ)
 29 S. Bernice • 659-2036
 Sunday School: 9:45 a.m.
 Worship: 10:50 a.m.
 Minister -

First Baptist Church
 123 N. Bernice • 659-5557
 Sunday School: 9:45 a.m.
 Worship: 11 a.m.
 Evening Worship: 7 p.m.
 Men's Bible Study - Wed., 7 a.m.
 Children's Choir - Wed., 6 p.m.
 Adult Choir - Wed., 7 p.m.
 Wed. Bible Study: 7 p.m.
 Pastor - Jim Medley

Church of Christ
 121 S. Haney • 659-3244
 Sunday Bible Class: 9:45 a.m.
 Worship: 10:30 a.m.
 Evening Worship: 6 p.m.
 Bible Study Wed.: 7:30 p.m.

Sacred Heart Catholic Church

901 Roland • 659-2792
 Sat. Night Mass: 5:30 p.m.
 Sun. Mass: 9 a.m. - English
 Sun. Mass: 11:30 - Spanish
 1:30 p.m. - Gruver - Christo
 Renterio Mass - Spanish
 Rev. Guillermo Morales

First United Methodist
 407 S. Haney • 659-5503
 Sunday School: 9:45 a.m.
 Worship: 8:30 & 11 a.m.
 Jr. High Youth: 5 p.m. Sunday
 High School: 6 p.m. Sunday
 Kids Club: 3 p.m. Wed.
 Pastor - Neely Landrum

Grace Presbyterian Church
 (Worships with Faith Lutheran Church)
 1101 Bernice • 659-2033
 Pastor - Beverly Cook

Faith Lutheran Church (ELCA)
 1101 Bernice • 659-2252
 Sunday School: 9:45 a.m.
 Worship: 11 a.m.
 (Worships with Grace Presbyterian Church)
 Pastor - Beverly Cook

Union Church
 31 S. Endicott • 659-2644
 Sunday School: 10:00 a.m.
 Worship: 11:00 a.m.
 Bible Study: 7 p.m. Wed.
 Youth Service: 6 p.m. Wed.
 Pastor - Don Baltazor

Fellowship Baptist
 1102 S. Archer • 659-2783
 Sunday School: 10 a.m.
 Worship: 11 a.m.
 Sun. Evening Worship: 6 p.m.
 Youth/Adult Service: 7:30 Wed.
 Pastor - James Washburn

Primera Mision Bautista

502 E. 7th • 659-3991
 Sunday School: 9:45 a.m.
 Worship: 11 a.m.;
 Evening: 6 p.m.
 Wed. Prayer Meeting: 7 p.m.
 Thurs. Visitation: 7 p.m.
 Pastor: Joe Garcia Jr.

El Aposento Alto U.P.C.I.
 1105 S. Roland
 Domingos: Escuela-Dominical - 10 a.m.
 Culto Evangelistico - 7 p.m.
 Jueves: Oracion - 8 p.m.
 Miér. Estudio Bíblico - 7 p.m.
 Pastor - A.G. Martell
 (806) 659-2153

Gruver

First Baptist Church
 402 E. Broadway • 733-2411
 Sunday School: 9:45 a.m.
 Worship: 10:50 a.m.
 Disciple Training: 6 p.m. Sunday
 Prayer Meeting: 7:30 p.m. Wednesday
 Pastor - Scott Curry

Church of Christ
 209 King • 733-2760
 Sunday School: 9:30 a.m.
 Worship: 10:20 a.m.
 Evening Worship: 6 p.m.
 Wed. Worship: 7:00 p.m.
 Minister - Gaylord Cook

First Christian Church
 510 King • 733-2960
 Sunday School: 10:00 a.m.
 Sunday Worship: 11 a.m.
 Youth: 7:30, Sunday
 Adult Bible Study: 7:30, Sun.
 Wed. Bible Study: 8:00 p.m.
 Pastor - Gary Gumfory

Gruver United Methodist

Broadway & Garrett
 733-2651
 Sunday School: 9:45 a.m.
 Worship: 8:30 & 10:50 a.m.
 Eve. Worship & UMY: 6 p.m.
 Pastor - George Price

Spanish Cristo Redentor Church
 Sunday Mass: 1:30 p.m.
 Friday Evening Mass
 Summer - 8:00 p.m.
 Fall/Winter - 7:30 p.m.

Oslo

Oslo Lutheran Church (ELCA)
 6 Miles West & 12 Miles
 North of Gruver
 339-7646
 Sunday School: 9:45 a.m.
 Worship: 11 a.m.
 Pastor - Arlen Lloyd

Morse
Morse Baptist Church
 733-2757
 Pastor - Mike Martin

Waka

Church of Christ
 300 Rogers Ave.
 202-7126
 Sunday Worship: 6 p.m.
 Wednesday Bible Study: 6 p.m.
 Pastor - Mike Martin

He has showed you, O man, what is good. And what does the LORD require of you? To act justly and to love mercy and to walk humbly with your God. Micah 6:8

This feature is made possible through the sponsorship of these civic minded businesses:

Deakin
ELECTRIC
 OILFIELD • RESIDENTIAL • COMMERCIAL
 321 S. MAIN • SPEARMAN
 1-800-999-1506 Chris Deakin
 (806) 659-5016 President

Bartlett's Lumber & Hardware
 105 W. Broadway • Gruver, Texas
 (806) 733-2404

BERRY CLEANERS
 Ann & Vernon Pipkin - Owners
 Phone 659-3122 • P.O. Box 1017
 207 Main St. • Spearman, TX

Morse Implement & Auto Supply
 "Join us in church"
 Tom Dortch 733-2668
 Box 89 • Morse, TX 79062

PRAIRIE MOTORS INC.
 Hwy. 207 South • P.O. Box 430
 Spearman, TX 79081 • (806) 659-2541
www.prairiemotors.com

MurMur's Cafe
 100 Roland St
 Spearman, TX.
 659-3580

Hansford County Reporter-Statesman
 "Proudly Serving Hansford County Since 1907"
 (806) 659-3434
 310 Barkley • Spearman, TX

INTERSTATE BANK, ssb
www.interstatebank.net
 322 Main • P.O. Box 146
 Spearman, TX • 659-2559

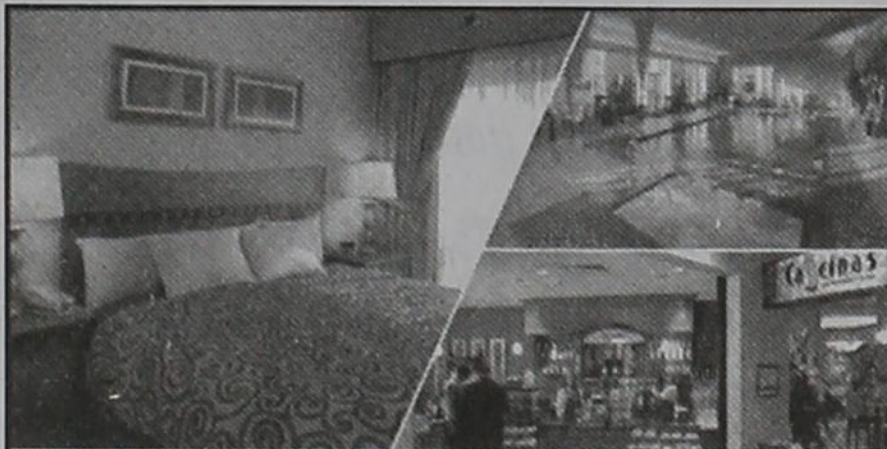

KICK BACK. RELAX. AND EXPERIENCE NORMAN'S NEWEST HOTEL.

With spacious two-room suites, exceptional dining and unrivaled amenities, the new Embassy Suites Norman is the area's premier place to spend the night. Plus, we're located right where you want to stay - minutes from downtown Oklahoma City and only five miles from the University of Oklahoma. Book our Drive & Stay Package and you'll save 10%.

Call 1-800-EMBASSY and ask for the Drive & Stay Package.

- Spacious two-room suites
- Complimentary cooked-to-order breakfast
- Evening Manager's Reception*

Drive & Stay Package Save 10%*



EMBASSY SUITES®
 Norman - Hotel & Conference Center
 2501 Conference Drive, Norman, OK 73069
 Tel: 405-364-8040
 Fax: 405-364-3377
norman.embassysuites.com



The Hilton Family Another exceptional hotel by John Q. Hammonds Hilton Honors For more information, call 1-800-EMBASSY and ask for the Drive & Stay Package or visit norman.embassysuites.com. Subject to state and local laws. Must be legal drinking age. Hilton Honors membership, currency of Points & Miles, and redemption of points are subject to Hilton's Terms and Conditions. ©2008 Hilton Hotels Corporation.

FWI

FOR YOUR INFORMATION

Medical Fund for Krystal Puentes

An emergency medical fund has been established for Krystal (Burkhammer) Puentes at First National Bank, Spearman. If you would like to make a contribution you may make a deposit with any teller or mail a donation to First National Bank, Krystal Puentes Medical Fund, PO Box 337, Spearman TX 79081.

Medical Fund for Rene Griffin

A medical fund has been established for Rene Griffin at First State Bank, Spearman. If you would like to make a contribution you may make a deposit with any teller or mail a donation to First State Bank, Rene Griffin Medical Fund, PO Box 247, Spearman TX 79081.

Medical Fund for Bruce Duncan

An emergency medical fund has been established for Bruce Duncan at First National Bank, Spearman. If you would like to make a donation you may make a deposit with any teller or mail a donation to First National Bank, Bruce Duncan Medical Fund, PO Box 337, Spearman TX 79081.

Gruver High School Open House

Gruver High School will hold Open House on Thursday, November 13, 2008 from 7-8 p.m. Students will receive a long lunch if their parents attend the Open House with them. Report cards will be distributed at this time.

Perryton Area Parkinson's Disease Support Group

The Perryton Area Parkinson's Disease Support Group will meet November 14, 2008 at the Perryton Mennonite Church located at 2821 S. Ash, at 4pm. Everyone is invited who has PD or has a friend or relative with PD. Come and visit with people from Perryton, Spearman, Booker TX and Balco, Beaver, Hooker, OK. Light refreshments will be served. For more information, call Bev Burger at 435-3437.

Meet the Hounds - Basketball

Meet the Hounds - Basketball will be held on Monday, November 17, 2008 at 7 p.m. in the Greyhound Gym.

Holiday Home Tour

The Gladiola Flower Club will host their Holiday Home Tour on Sunday, December 7, 2008 from 2-5 p.m. All proceeds from the Home Tour go to scholarships for local graduates.

HC Library Harvest Craft Raffle

The Hansford County Library is announcing a Harvest Craft Raffle as the result of an idea spun from its mid-winter arts and crafts showings. A number of participants in the showcase have generously donated items to be raffled to benefit the library's DVD collection. The drawing for the items will be on Monday, November 24, just in time to assist with your Christmas gift giving. Items are on view now with tickets selling for \$2 each or 3 for \$5. Come by the library to see the items & purchase tickets.

Region 16 ESC offers Free GED Preparation Software

Region 16 ESC is offering free GED preparation software for students interested in obtaining a GED. You will also have access to a free online GED prep program through the public library. If you are interested in finding out more information about these services, please contact: Cindy Blackman at 659-3233, Maria Carbajal or Margaret Rutman at 659-2231 or stop by the Hansford County Library.

Spearman Lynx Basketball Fundraiser

The Spearman Lynx Varsity basketball players are painting paws on driveways (\$15 each or 2 for \$25) to raise money for tournament expenses this year. If you are interested in purchasing paws, please contact Coach Jr. Ashmore or any member of the Lynx basketball team.

SHS Band Selling Discount Cards

Spearman HS Band is selling the discount band cards for \$10 ea. Good for 1 yr. The Band has a trip in the spring and needs your support. Contact Jerry at 659-2563 ext. 3005 or Sherrie at 659-2584 ext. 2202.

SHS Presents The Odd Couple

Spearman High School will present *The Odd Couple* for their fall production on Thursday, November 13, 2008 at 7 p.m. at the Spearman High School Auditorium. Donations will be accepted at the door.

GISD Offering Reward for Information

Gruver Independent School District is offering a \$1,000 reward for information that leads to the arrest and conviction of the person or persons who burglarized two Gruver teachers homes between October 17-19 2008. If you have any information, contact: Troy Seagler at 806-733-2477, Micah Davis at 806-733-2081, David Teal at 806-733-2001 or the Hansford County Sheriff's Office at 806-733-2901.

Web Page Development - Level 1 Class

There have been some inquiries expressing an interest in a "Web Page Development" class. If you are interested in taking this class, contact Cindy Blackman, Community 659-3233 or cindy.blackman@region16.net.

FSB Aids Sunday Morning Worship on PTCI

Sunday morning worship services from Spearman's First Baptist Church are being telecast on PTCI's Channel 2 Wednesdays at 7 AM, 4 PM and 11 PM and on Sundays at 6 AM, 11 AM, 4 PM and 9 PM.

FFA Fruit Sale

The FFA has started their fruit fundraiser. Orders must be submitted by November 14th. The fruit will be delivered between December 1st and 19th, depending on the truck delivery. The FFA fundraising money goes to support the students in scholarship form, along with helping allow the students to participate in each FFA event. Thank you for your support.

FUMC Chancel Choir Annual Thanksgiving Dinner

The FUMC Chancel Choir will host the annual community Thanksgiving Dinner on Thursday, November 20, 2008 in the Fellowship Hall of the First United Methodist Church serving from 11:30 AM to 1:00 PM. Tickets are \$8 for adults with children 6 and under free. Advanced tickets are available from any choir member or can be purchased at the door on the day of the dinner. Take-outs will be available by calling 659-5504 by 10:30 AM. Come join us for the best eating in town featuring turkey, dressing, salads, with all the trimmings and the most luscious pies and desserts!!! Please enter through the double doors on the west side of the church where you can purchase tickets or pick up the takeouts meals. Thank you for supporting our choir and we know you will enjoy the wonderful meal.

Annual Festival of Arts & Crafts

Wesley United Methodist Church will be holding its 28th Annual Festival of Arts & Crafts on December 6, 2008, from 9 a.m.-5 p.m. at the community Center in Hereford. Only a limited number of booths are available, with applications being screened. The booth fee is \$10. Applications may be obtained by writing or calling any of the following names or numbers: Ellen Collins, 801 Miles St, Hereford TX 79045, 806-364-0774; Jane Eggen, 126 Aspen, Hereford TX 79045, 806-364-5789; or Wesley United Methodist Church, PO Box 1743, Hereford TX 79045, 806-364-4419.

Child Find

Your school district is looking for children ages 3-21 years who may be slow in developing communication skills, social interactions, walking skills and/or have major physical disabilities. We want to give your child the chance to receive the extra help he/she needs, if the disability interferes with his/her education. Please call your elementary campus to get more information or call Perryton SSA, 435-4412. Our staff will answer your questions about early intervention.

Gruver Elementary Collects Register Tapes for Education

Gruver Elementary is participating in the Lowe's Marketplace Register Tapes for Education. Gruver Elementary is also collecting the pink Box Tops for Education and the yellow UPC bar code Labels for Education from Campbell and Swanson products. You can deposit your register tapes, pink Box Tops and UPC Bar Codes in the Elementary School Lobby, City Library, City Hall, Night & Day Beauty Salon or Hitchin' Nails Salon. Jo Clawson will also collect them at 711 Womble. Please help us earn free education equipment by collecting these items.

Don't Wait to Find Help for Someone Who is Addicted

Trying to help someone who's having a problem with drugs or alcohol? Substance abuse all too often leads to accidents, arrest, illness, financial hardship and even homelessness and death. Don't wait to find help for someone you love. Call Narconon Arrowhead drug rehabilitation and education center for a free addiction consultation or referral to treatment in your area. Call 1-800-468-6933 or visit www.stopaddiction.com.

Thriftshop Policy

Hansford County Library has a policy barring children under 12 from the Thriftshop and the surrounding area outside. No strollers or buggies of any type are allowed in the Thriftshop. This policy is due to overcrowding in a small area and continuing discipline problems. Shoppers are asked to be considerate of the volunteers as well as other shoppers, and leave children under 12 at home.



HANSFORD COUNTY

Gene Fletcher U.S. Navy

I want to go back to the year 1941. As a sophomore in Gruver High School, I would have my sixteenth birthday. I would say I was a good student, one who sang in a quartet, played in the band, and played football and basketball - just an average sixteen-year-old enjoying life.

One Sunday afternoon, a group of friends and myself had just returned from a movie in Spearman. When we pulled into Gruver later that afternoon, we could tell something had happened. Cars were parked along Main Street. People had gathered in groups and were talking. We began to inquire about the unusual gatherings on Main Street on a Sunday afternoon. The reply was, "We have been attacked by the Japanese at Pearl Harbor."

At that time the Japanese government had two delegates in Washington, DC talking with our State Department. That evening, people gathered around their radios to hear President Franklin D. Roosevelt give his address to the nation. Very famous words were spoken on that day, December 7, 1941, telling us that bases on the Island of Oahu in Hawaii had been attacked and bombed. I remember one phrase he said, "This is a day which will live in infamy." At that time, I really didn't know what infamy meant. Webster says, "One with evil reputation brought about by something grossly criminal," and that day, December 7, 1941, was just that! The President said he would ask Congress to declare war on Japan, and they did.

I graduated from Gruver High School in May, 1943. I would be 18 years old on December 12, just the right age for the draft. Very soon after I became 18, I received that famous letter, "You've been classified as 1-A. You must report to Lubbock, Texas, for a physical examination." January, 1944, I reported, had my examination, and was asked if I had a preference regarding the different branches of service - Army, Navy or Marines. I chose the Navy. Very soon

after being accepted in the Navy in early February of 1944, I received a letter to report to Lubbock for final instructions, and they would tell me when I would take basic Navy training.

I had a high school sweetheart, Josephine Gross, who I had known all her life. We had been boyfriend and girlfriend, off and on, since the first grade. That February I asked her to marry me, and she said, "Yes." On February 16, 1944, I married my sweetheart, and we had fifty-eight wonderful years together. The only time we were ever apart was during the two years I spent in the Navy. We have two children, Kathy and David.

I took my basic Navy training at Camp Farragut, in Idaho. I was there for six weeks training. I was then transferred to Treasure Island, San Francisco, California for assignment. I was there for two months. Our destination was the Hawaiian Islands. We landed in Pearl Harbor in June, 1944. We lived in Tent City, which was located at Pearl Harbor. I got my assignment while there to Naval Air Station, Squadron VR12, Honolulu, Hawaii.

I worked as a dispatcher servicing seaplanes, PBMs, PB2Ys, landplanes, R4Ds, R5Ds, R4D-C4ys, R5D-C54s. Our work consisted of fueling, oil and gas, and loading and unloading cargo. I could have liberties (leave) in Honolulu Wakiki Beach.

During the end of my tenure in Hawaii, the R5Ds became plans for transporting the injured from the South Pacific back to the States. They also became passenger planes to transfer military personnel. I served there eighteen months; while there, I got to see many servicemen from home: E.H. Taber, Marvin Shapley, Elmo McClellan, Donald Sayre, Tom Spivey, my cousin Ted Volles, and my brother-in-law Harold Ormon.

The Hawaiian Islands were known as the crossroads of the Pacific. I came home from there in January, 1945, and was discharged from the Navy with an Honorable Discharge in February, 1946. I've lived in Hansford County, Texas, all my life except for the two years I gave to Uncle Sam. I will be 83 years old December 12, 2008.



Gene Fletcher, right, and his Navy buddy, Phillip Flores (left) on the streets of Honolulu, Hawaii.

You are invited to a
Bridal Shower
honoring
Lauren Payne
bride-elect of Steven Haney
on Saturday, November 15, 2008
from 3:00-4:30 p.m.
at the Spearman Union Church
31 S. Endicott Spearman, TX

Nov. 13
World Kindness Day
Nov. 15
Teddy Bear Day
Nov. 17
World Peace Day
All Occasion Flowers
202 N. Bernice (across from the Post Office)
659-5180 • Spearman

Gordon's

Your place for

Bridal Registry

Couples Currently Registered

Tashiana (Schumann) & Eric Haley - 11/8
Lauren Payne & Steven Haney - 11/15
Macy Harbour & Kevin Beedy - 11/29
Annie Mayhew & Brandon Gilbert
Katie (Adcock) & Tarin Rice

Baby Registry

Christen (Ferguson) & Bradley Brown - 11/15 (boy)
Lisa (Harper) & Justin Carthel - 11/15 (boy)
Kelci & Jordan Brock - 12/28 (boy)
Courtney & John Brock - 12/28 (girl)
Raquel Arjona & Dominick Vasuez - (boy)
Felicia & Gilbert Perez - (girl)
Janae (Watley) & Kyle Igo - (boy)

659-2141
314 Main Spearman

Celebrate

Gifts for all your celebrations!

Bridal Registry

Tashi (Schumann) & Eric Haley - 11/8
Lauren Payne & Steven Haney - 11/15
Macy Harbour & Kevin Beedy - 11/29
Katie Adcock & Tarin Rice
Annie Mayhew & Brandon Gilbert

Baby Registry

Christen (Ferguson) & Bradley Brown - 11/15
Lisa (Harper) & Justin Carthel - 11/15
Kelci & Jordan Brock - 12/28
Courtney & John Brock - 12/28
Tara & Chad Gardiner
Janae (Watley) & Kyle Igo

Celebrate

203 Main St. Spearman, TX
(806) 659-3350 1-800-663-8026

Regional Cross Country

Continued from Page 1

submitted by Coach Rod Bean

The Gruver Cross Country teams ended a very successful 2008 season with 4th place finishes at this year's Regional meet held in Lubbock, Texas.

The boys team has made a steady improvement in this their 3rd straight trip to the regional meet. In '06 the boy's team finished 9th, in '07 they improved to 6th and this year continued their climb with an impressive 4th place.

The girl's team returned to the regional meet after several years of not qualifying. The team's 4th place finish bodes well for a team with all members expected back for the 2009 season.

Please take the time to pat all of these Greyhounds on the back and let them know how proud you are of their efforts and commitment!! They truly embody the "Greyhound Spirit" that we strive for in Greyhound Athletics!!!!

Region 1-1A

Girls Team results: 1. Shamrock, 60; 2. Sundown, 62; 3. Sunray, 102; 4. Gruver, 133; 5. Bovina, 221; 6. Crosbyton, 224; 7. Smyer, 262; 8. Vega, 267; 9. Wellington, 282; 10. Hart, 324; 11. Grady, 381; 12. Nazareth, 385; 13. Petersburg, 386; 14. Stanton, 392; 15. Wellman-Union, 400; 16. Lefors, 402; 17. Sanderson, 408; 18. Wink, 413; 19. Farwell, 457; 20. Booker, 471; 21. Rankin, 532; 22. Comstock, 542; 23. McCamey, 548; 24. Sands, 617.

Girls Top individuals: 1. Melissa Velasco, Shamrock, 11:56.78; 2. Meghan Bass, Crosbyton, 12:04.02; 3. MacKenzie Hodge, Sundown, 12:04.65; 4. Shelby Greenwalt, Shamrock, 12:07.64; 5. Emeline Crutcher, Wellman-Union, 12:08.03; 6. Shelley Gibson, Gruver, 12:09.54; 7. Amanda McCoy, Comstock, 12:11.74; 8. Taylor Sparks, Wheeler, 12:14.68; 9. Haley Sparks, Wheeler, 12:15.76; 10. Tamra Jernigan, Shamrock, 12:16.63.

Boys Team results: 1. Sundown, 61; 2. Boys Ranch, 67; 3. Plains, 75; 4. Gruver, 150; 5. Sunray, 170; 6. Sanderson, 177; 7. Grady, 249; 8. Forsan, 274; 9. Christoval, 328; 10. Crosbyton, 361; 11. Big Bend, 362; 12. Stanton, 372; 13. Bovina, 377; 14. New Home, 399; 15. Dawson, 406; 16. Hart, 418; 17. Lockney, 457; 18. Farwell, 461; 19. Hartley, 475; 20. Petersburg, 477; 21. Fort Davis, 493; 22. Channing, 501; 23. Kress, 548; 24. Follett, 564.

Girls Top individuals: 1. Jonathan Lira, Plains, 16:26.05; 2. Frank Hernandez, Sundown, 16:31.10; 3. Wade King, Sundown, 16:47.37; 4. Adam Montez, Stanton, 16:50.72; 5. Zach Lechner, Sunray, 16:52.36; 6. Travis Roberts, Sanderson, 16:53.38; 7. Sterling Ford, New Home, 16:56.87; 8. Jaxon Bean, Plains, 16:58.13; 9. Ryan Waygood, Sundown, 16:59.87; 10. Swasey Brown, Boys Ranch, 17:03.07.

Lynx End Season With Loss

Panhandle 54 - Spearman 27

reprinted from the Amarillo Globe-News

Panhandle's John Ruzich hauled in six catches for 200

yards and three touchdowns as the Panthers tuned up for the postseason with a convincing win against the Lynx.

Panhandle racked up 515 yards, highlighted by Matt Smith, who went 16-of-29 passing for 334 yards and four touchdowns.

Spearman (2-8 overall, 2-3 in District 1-2A), was led by Kegan Garnett, who rushed for 171 yards on 23 carries and two scores.

Panhandle (9-1, 4-1) will meet Friona in a Class 2A bidistrict playoff at 7 p.m. Thursday at Canyon's Kimbrough Memorial Stadium.

Senior Lynx players included: #2 Josue Hernandez, #7 Gerardo Chavez, #25 Kegan Garnett, #28 Chase Farrar, #50 Cullie Cooper, #54 Pedro Anaya, #55 Jorge Brisenio, #64 Jake Leicht, #66 Andy Mendez, and #70 Hebert Carasco.

The Spearman 7th Grade Lynx lost 28-6, the 8th Grade Lynx won 42-8 and the JV Lynx lost 12-7.

Scoring table showing Spearman 0, Panhandle 14, P-Austin Sinclair 12 pass from Matt Smith (John Ruzich kick).

P-Colby Skidmore 15 run (Ruzich kick) P-Ruzich 59 pass from Smith (Ruzich kick) S-Skylar Sumner 31 pass from Blayne Schroeder (Sumner kick)

P-Ruzich 28 pass from Smith (Kick failed) S-Josue Hernandez 7 pass from Schroeder (Kick failed) P-Ruzich 41 pass from Smith (Kick failed) P-Skidmore 42 run (Ruzich kick) S-Kegan Garnett 79 run (Sumner kick) P-Eric Graham 54 fumble return (Ruzich kick) S-Garnett 10 run (Sumner kick) P-Smith 18 run (Ruzich kick)

Game Statistics

Table comparing Spearman and Panhandle statistics: First Downs, Rushing Yards, Passing Yards, Total Yards, Comp-Att-INT, Punts-Avg, Fumbles-Lost, Penalties-Yards.

District 1-2A

Table showing District 1-2A results for teams: xy-Bushland (2), y-Panhandle (4), y-Sanford-Fritch (3), River Road (1), Spearman (5), Highland Park (6).

Last Week: Sanford-Fritch 31, River Road 0; Bushland 44, Highland Park 0; Panhandle 54, Spearman 27.

Greyhounds Fall to Canadian

Canadian 60 - Gruver 26

reprinted from the Amarillo Globe-News

Canadian scored at least twice in every quarter on its way to its ninth win.

The two spread offense teams combined for 945 yards and 86 points.

The Wildcats (9-1, 4-1 in District 1-1A) take their No. 9 state ranking into the playoffs.

Senior Greyhounds included: #2 Taylor Williams, #3 Rey Gasper, #20 Miles Messer, #21 Justin Duby Vasquez, #51 Gerardo Calderon, #53 Saul Hernandez, and #64 Matt Salazar.

District 1-1A results table with columns: Team, Dist., Pts., Opp., All, Pts., Opp.

Last Week: Sunray 54, Booker 6; Stratford 56, West Texas 13; Canadian 60, Gruver 23.

Words from Faith & Grace



by Cecil R. Biggers, Lutheran Lay Minister

We learn something of the "end time" to apply to our time as we study Zephaniah 1: 7-18, Psalm 90: 1-12, 1 Thessalonians 5: 1-11, and Matthew 25: 14-30.

The Psalmist also sings of the 'dark side' of God. Who can consider the power of God's anger? The Psalmist petitions God boldly, asking God to act on the peoples' lives so that they will gain wisdom and turn back to God.

Paul warns the Thessalonians not to get wrapped up in the question of when Jesus will return. Rather they must put on the breastplate of faith and love, don the helmet of the hope of salvation, and await the time with patience.

Jesus give us the parable of the "talents". A talent was a weight. A talent of silver was worth approximately three years wages for a first century worker. In this story, the Master goes on a long journey leaving his wealth to be managed by his three servants according to their ability.

From each of us that God has given much, much is expected. We must use that which we have been given for the glory of our Master, Jesus Christ. Note in this parable the reward for good work is more work.

May the Holy Spirit encourage and enable you to utilize your talents for Christ Jesus.

The Fred Cooper Addition

- All city utilities provided
Across the street from exceptional school district
Single Family Dwellings
Various lot sizes
Only new construction houses permitted
Take advantage of extremely low interest rates to build your dream home now
14 lots still available

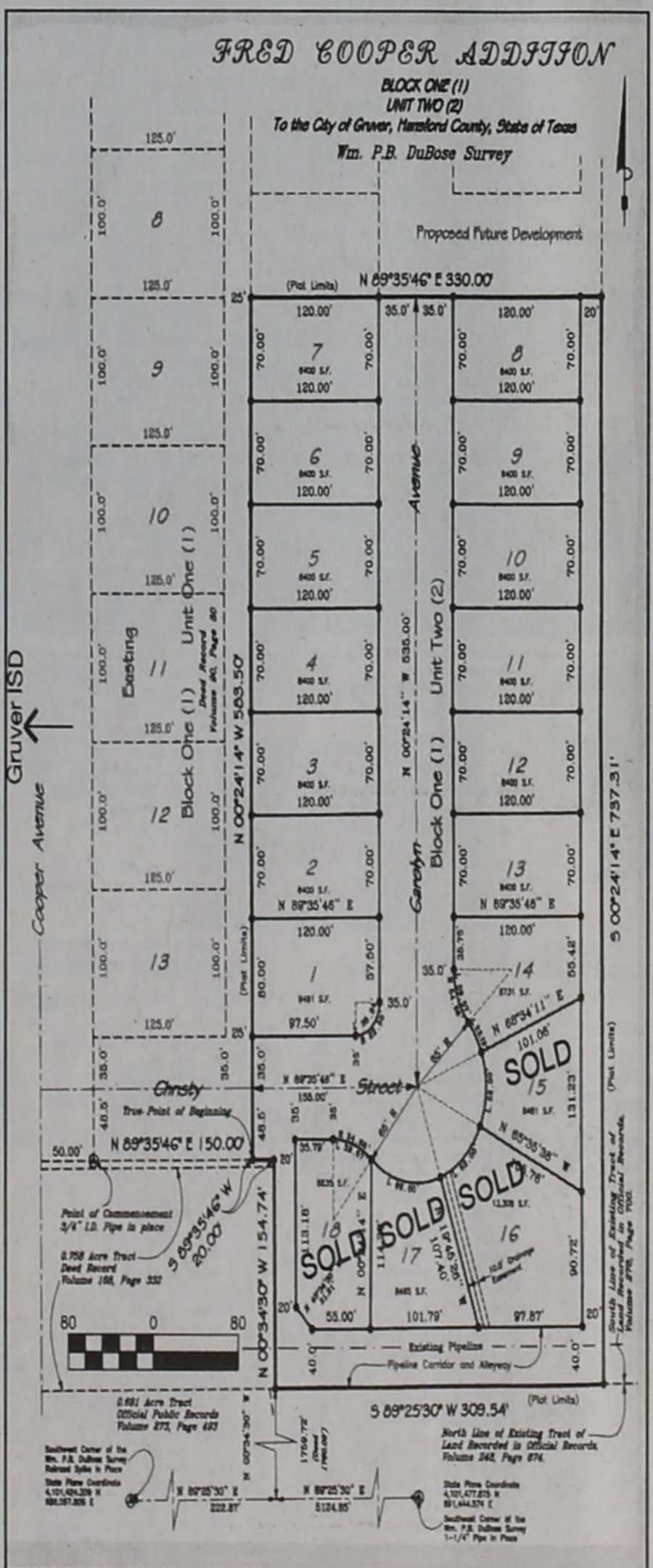

Call today!
Craig Cooper
806-736-8235



PTCI® LIFELINE SERVICE, LINK-UP PROGRAM, AND UNIVERSAL SERVICES

Lifeline Service is a program designed to make basic telephone service available at reduced rates to eligible residential customers.

Who Qualifies?

To be eligible for Lifeline and Linkup, a customer's annual household income must be at or below 150% of the federal poverty guidelines...

- * Federal Public Housing Assistance/Section 8
* Food Stamps
* Medicaid
* Low Income Home Energy Assistance Program (LIHEAP)
* Supplemental Security Income (SSI)
* Children's Health Insurance Program (CHIPs)

You will save up to \$13.50 on your monthly local telephone bill. These benefits apply to your local telephone service charges that you purchase as a flat rate service.

Lifeline customers can also subscribe to optional services at the same rate offered to other customers.

What Universal Services are available to all customers? Universal Services are offered to all customers of PTCI®. Universal Services available include:

- * Voice grade access to the public switched network
* Unlimited local calling (used to say "Local Usage")
* Dual tone multi-frequency signaling or its functional equivalent
* Single-party service or its functional equivalent
* Access to emergency services
* Access to operator services
* Access to interexchange services
* Access to directory assistance
* Toll limitation for qualifying low-income consumers

Unlimited local calling is \$17.50 for residential service and \$29.99 for businesses. Emergency 911 service fee is \$0.50 per line.

Lifeline Texas plan benefits are only applicable on one phone line at the customer's principal place of residence. The Lifeline discount applies only to the residential basic exchange access line.

How do Telephone Customers and Applicants for Telephone Service Apply for Lifeline and Link-Up Programs? Customers may request enrollment forms from the PTCI® business office.

How to Apply for Telephone Service? If you do not have telephone service and wish to obtain telephone service and you are in the PTCI® service areas, or if you have telephone service and you move and you qualify for the Link-Up Program...

Additional information may be obtained by contacting the Low-Income Discount Administrator (LIDA) at 1-866-454-8487 (1-866-4-LITE-UP).

1-800-562-2556

222 S. Amherst - Perryton www.ptci.net

721 W 7th - Spearman

PTCI®

Panhandle Telecommunication Systems, Inc.

"With malice toward none, with charity for all, with firmness in the right as God gives us to see the right, let us strive on to finish the work we are in, to bind up the nation's wounds, to care for him who shall have borne the battle and for his widow, and his orphan, to do all which may achieve and cherish a just and lasting peace among ourselves and with all nations."

Abraham Lincoln

Honor our veterans on November 11th for their service and dedication.

Hansford County Veterans

- Abston, Ab
Abston, Samuel Luther
Adair, Arthur Milton
Adair, Richard N.
Adams, Carroll Porter
Adams, Jerry
Adams, Robert Dean
Adkins, Darrel
Alexander, Harley P.
Alexander, John Robert
Alexander, David
Allen, Delbert H.
Allen, Martin
Allen, Odell
Allen, Thomas Newell
Ammons, Jerry C.
Andrews, J.D.
Archer, C.P.
Archer, Earl Deen
Archer, John M.
Arnold, Robert L.
Atwood, Harve
Ayres, James Allen
Ayres, Elmer
Ayres, Glenn
Babbs, Eddie
Babbs, Larry Charles
Babbs, Michael Curtis
Babitzke, Henry
Bacon, Murl
Bacon, Kenneth Leon
Bailey, Bruce D.
Bailey, Kenneth K.
Baker, Dennis Gordon
Ball, Charles R.
Banister, Pat Kirkman
Barkley, Dayton Neely
Barkley, Doyle Leland
Barkley, Howard M.
Barnes, Eugene C.
Barr, William G.
Bass, Walter
Bassel, Edna A. Buchanan
Bastion, Leland K.
Bateman, Johnny B.
Bateman, Marion P., Jr.
Bayless, Arnold
Bayless, Robert A.
Bayless, Theodore William
Bayless, Thomas
Beardmore, Clifford Dean
Beasley, Hugh T.
Beasley, Joseph A.
Beck, Billy Franklin
Beck, Charles C. III
Beck, Charles Woodrew
Beck, Donald Gene
Beck, Harold
Beck, Sidney, Jr.
Becker, Grant A.
Beekman, Amos D.
Been, William
Beeson, Alan
Beeson, J.D.
Beeson, Jimmie Ray
Bell, Charles
Bell, Hugh
Bell, Weldon C.
Bellows, William Leo
Bennett, Edward F.
Biggers, Cecil
Bird, Roy
Birdwell, Reuben C.
Black, Jerry Lee
Blackburn, Eddie Lee
Blankenship, Eschol
Blant, Otis R.
Boatwright, Billy Loyd
Boland, Dallas C.
Bolin, Jen
Bolin, Jess Franklin, Jr.
Bort, Arthur Carl II
Bort, Arthur C.
Bort, Robert G.
Bowen, Donald
Boxford, William Ellsworth
Boxwell, Robert
Boyd, Harold L.
Boyd, Harrison Lewis
Bradford, Bruce
Bradford, Van
Bradford, Walter B.
Bradley, Londee
Brand, William Chapel
Brewer, Tommie Ray
Bridges, Clark
Briley, Bennie Bert
Brillhart, Grover C., Jr.
Brockus, P.D.
Brockus, Philip P.
Brooks, Lowell
Brown, Bruce Lee
Brown, Carroll Ray
Brown, Jim D.
Brown, John L.
Brown, Lee, Jr.
Brown, Thomas E.
Brownlee, William H.
Bruce, Gail Leon
Bruce, Duane Ray
Bryan, Harold Raymond
Buchanan, Burl
Buchanan, Lee Monroe
Buchner, Eugene Louis
Burgess, Claude J.
Burke, Kenneth
Burke, Richard A.
Burke, Robert A.
Burke, Stephen
Burnett, Charles Frederick
Burns, Ishmael T.
Buschman, Harold
Buschman, John W.
Butt, Herbert I.
Buzzard, Frank J.
Buzzard, Floyd Raymond
Buzzard, Lloyd Lynn
Bynum, Joseph
Bynum, Karl J.
Bynum, Paul Joseph
Bynum, Stephanie
Byrd, Billy Joe
Byrd, Lee R.
Byrd, Roy
Byron, William I.
Cade, Edgar R.
Cade, Jerry
Caldwell, E. F.
Caldwell, Ruth G.
Callahan, Bert L.
Camp, Charles Bryant
Campbell, Vera B.
Campbell, J.J., Jr.
Campbell, John H.
Cantrell, Robert R.
Cantu, Ramon, Jr.
Carroll, Loyd De
Casdorph, Charley Adam, Jr.
Casdorph, Charlie
Castleman, Charles
Cates, Donald Hugh
Cator, Alvin William, Jr.
Cator, George
Cayton, Norbon Walser, II
Cayton, James Perry
Cearley, F.D. (Dick)
Chambers, Olen Newton
Chandler, Chip
Chapman, Leon Obed
Chase, Joseph F.

- Chesser, J.W.
Chesser, Perry L.
Chisum, Don A.
Christie, Billy Gene
Church, Dean LeRoy
Clark, Clifford B.
Clawson, Max Arvin
Clemont, Everett
Cline, Dennis
Cline, Luther Eugene
Cline, Morris R.
Close, Billy Pierce
Close, Darrell
Close, Floyd
Close, Leroy
Close, Robert Eugene
Cluck, Dean
Cluck, Homer E.
Cluck, Joe D.
Coates, Ray Deen
Cochran, Clayton
Collard, George
Collier, Harold Vance
Condo, Daniel N.
Collard, John R., Jr.
Connelly, Doug
Connelly, Marcus Allen
Cook, Gaylord
Cook, Lynn
Cook, Donald R.
Cooke, Jack A.
Cooper, Harold Dean
Cooper, R.I.
Copeland, Dennis Kim
Coppie, Charles F.
Comelius, Sam
Cotter, Austin
Cotter, Charles Edward
Cotter, Monty LeRoy
Cotter, Omar C.
Cotter, Paul
Couey, Claud Hugh
Cox, Charlie Louis
Crawford, Melvin P.
Crawford, Michael Earl
Crawford, Paul Raney
Cronis, Leroy
Crooks, Harry H.
Crooks, Harry Harold, Jr.
Crooks, Vernon Meade
Cronise, Leroy
Crowder, David Leo
Culpepper, William L.
Cummings, Andrew
Cummings, David Lewis
Cummings, Leo
Cummings, Wayne C.
Cunningham, Wayne E.
Cunningham, Claude R.
Cunningham, James
Cutter, Charles R. III
Cutter, Richard
Cutter, William Lynn
Dacus, Dan Leo
Dacus, Leo
Dacus, Rodney Theodore
Dahl, Betsy M.
Dahl, Elmo James
Dahl, Fred Raymond
Dahl, John O.
Dahl, Peter A.
Dahl, Robert
Dahl, Robert
Daniel, Dolph Ray, Jr.
Davidson, Fred
Davidson, Johnnie D.
Davidson, James Shannon
Davis, Billy J.
Davis, Caylor
Davis, Charlie A., Jr.
Davis, James Irvin
Davis, Leslie Dale
Davis, Lynn
Davis, Warren
Dawson, James Burton
DeArmond, Marion A.
Dempsy, Henry Lloyd
Depew, J.W.
Desimore, Dan
Dickens, Marion Boyd
Dillow, William Edgar
Dixon, Joseph L.
Dixon, J.R.
Dodson, Earnest B.
Donnell, Oscar L.
Dortch, Delbert Doyle
Dortch, Jack Jr.
Dortch, John O.
Dortch, Tom
Dortch, Tom
Dossert, Bernard Lee
Dougherty, James Mikeal
Dougherty, Mike
Douglas, James C.
Douglas, James E.
Douglas, John R., Jr.
Doyle, Dick
Dozier, Kenneth W.
Dry, Floyd E.
Dunn, Ben
Dunn, Charles Robert
Dunsworth, Floyd R.
Duvaul, William Guy
Eades, Vernon "Shorty"
Edwards, Horace D.
Edwards, Roy
Edwards, Wayne P.
Elliott, Robert
Ellsworth, Alton R.
England, Don E.
Entrekin, Ernest K.
Entrekin, James P.
Etter, Frank
Etter, Glendon H.
Etter, Thomas H.
Eubanks, Beede B.
Evans, Kenneth Edward
Evans, Gary
Faries, John D.
Faus, Francis F.
Feller, Ira
Ferguson, Robert Clark
Finley, Jimmy Lloyd
Finney, Justin
Fleck, William B.
Fleming, Charles Leroy
Fletcher, Gene Henderson
Floyd, Donald Victor
Floyd, Jerry Q.
Foster, George Ann
Fike, Charles E.
Fisher, Leland H.
Fisher, Robert C. "Pete"
Follette, Robert A.
Foote, Cecil D.
Ford, George W.
Fox, James W., Jr.
Francis, Curtis W.
Francis, Jesse
Francis, Joe Clint
Frazier, Alberta N.
Frazier, H.M., Jr.
Frazier, Jim W.
French, Charles Rodney
Frizzell, Sylvester W.
Fulcher, Billy "J"
Fulbright, Orville H.
Fulbright, Ralph Robert
Fullbright, Wilbur Dale
Gabel, Robert Thomas

- Gaither, Billy O.
Gaither, Clyde O.
Gammersfelder, L.R.
Gamer, Ed
Gamett, Howard Golden
Gamett, J. Travis
George, Jerry Don
Gerardy, Harlan
Gibner, Jerry Dale
Gibner, Jerry Woodrow
Gibner, Tommy
Gibson, John F.
Gilbreath, Mark
Gill, Clarence
Gillispe, Benjamin F.
Gillispe, John L.
Gillispe, Walter A.
Goodall, James Richard
Graves, Albert H.
Graves, Harold W.
Gray, Gary L.
Gray, Ron W.
Green, Austin C.
Green, Richard Davis
Green, Robert Coleman, Jr.
Green, Weldon Lavern
Greene, Everett
Griffin, Michael Patrick
Gross, Don
Gross, James K.
Gross, Thomas Gordon
Grotegut, Henry
Gruver, Joe S.
Gruver, Paul
Good, Walter Sherman
Goodrich, Howard
Goodwin, Robert Leland
Gore, Leroy H.
Gould, Charles Gary
Gould, Wilbur Ronald
Gower, Carl R.
Gumfory, Paul
Gunn, James E.
Guyer, Troy J.
Gwin, Eric
Haden, Billie E.
Haines, Arthur M.
Haines, C.D.
Hale, John Garland
Hale, Thomas Wright
Hall, Loral H.
Hall, Robert L.
Hahn, Albert
Hand, Dave E.
Hand, L. F.
Hand, Robert L.
Handy, Ricky Don
Haney, Roland
Hanner, B.T.
Hammonds, Leslie W.
Hampton, Alton Morris
Hankins, Charles C.
Hardesty, Jimmie Joe
Harman, Lyle I.
Harmond, Ernest Reginald
Harmond, Joe M.
Harper, Timothy Lee
Harris, Billy Eugene
Harris, Carrol
Harris, Glenn Ray
Harris, Irwin Lenzie, Jr.
Harris, Jerrill R.
Harris, Wm. H.
Hart, Donald B.
Hart, Haden B.
Hart, Martin Warren
Hart, Jack H.
Hart, John M.
Hart, Robert Warren
Hart, Walter
Hartentrant, Don
Haughton, Frederick A.
Hawkins, Billy Jeff
Hawkins, Perry Frank
Hawthorne, Richey Doyle
Maize, Clyde Marion
Maize, Don W.
Malena, Hi W.
Malena, Leslie L.
Manning, Wendel O.
Markle, Ernest
Martin, Grady Aubrey
Markle, James E.
Martin, Eddie Gail
Martin, Ray Junior
Martin, William Dwayne
Mathis, Willie S.
Matney, Jimmie C.
Matthews, Max
Maupin, Fran
Maupin, Nolan
Maupin, William L.
May, John Alton
Mayberry, Carl
McAlister, Elmer J.
McCauley, Herman E.
McClellan, Elmo M.
McClellan, Lawrence R.
McClellan, Roy L.
McClellan, Wilson Eugene
McClellan, Wilham Lee
McClenagan, Beverly Dean
McCloy, Carson
McCloy, Samuel W.
McCloy, Wilbur C.
McCloy, Wilson
McCraw, Roy J.
McCrary, Ralph A.
McDaniel, L.B.
McDonald, Bart
McElhany, Arthur
McEuen, Stanford, Y
McFarlin, R.L.
McGee, Gary Blant
McKay, Angus J.
McLain, Maynard L.
McLaughlin, Maurice "D"
McMurray, Edgar D.
McSpadden, Earl Cliff
McSpadden, Royal C.
McQueen, Darrell L.
McWhirter, Jack
Meek, Noms R.
Melton, James Michael
Melton, Richard Monroe
Miesner, Louis
Miller, Clyde Monroe
Miller, Elizabeth Ann
Miller, Jack W.
Miller, Joe C., Jr.
Miller, Maurice Fred
Miller, William J.
Miller, William Milton
Mitchell, James Darling, Jr.
Mitchell, Larry Don
Mitchell, Lee Roy
Mitts, Cal
Moody, Roy Dee
Moore, Allen Charles
Moore, Phillip Terry
Moore, Robert William
Moretimer, Harry
Morris, George
Morton, Robert W., Jr.
Mortson, Robert W.
Mowery, William N.
Mullins, Leonard Leon
Munn, Charlie
Murphy, Charlie W., Jr.
Murrell, William R.
Musselt, LeRoy W.

- Johnson, Haskel
Johnson, James Elton
Johnson, Merrel Travis
Jones, Curtis A.
Jones, Dennis M.
Jones, Francis C.
Jones, Guy
Jones, Joseph Clifford
Jones, Kenneth Leon
Jones, Mark D.
Jones, Walter David
Karns, Louis H.
Karr, Frank Gerald
Keim, Glenn Walter
Keim, Jessie R.
Keith, Robert Eugene
Kell, Jesse
Kelly, Harvey L.
Kelly, Larry Desmond
Kenney, Billy Byron
Kenney, Eldred E., Jr.
Kem, Clarence Rubena, Jr.
Kerns, Dennis
Kilgore, Glenn R.
Kingham, Karl Eugene
King, Cyrus M.
Kirk, Buster
Kjos, Don
Kloss, Howard Warren
Kloss, LeRoy Harold
Knight, Carlie Neuton
Knight, Thomas Dale
Kruze, Charles
Kunkel, Marvin H.
Kunselman, Don
Lackey, John M.
Lair, James
Lair, Matt
Lamb, Bobbie Bruce
Langley, Doyle Rex
Langley, Harold D.
Langston, Barbara Helen
Langston, Curtis Glen
Lanners, John J.
Larson, Edward W.
Larson, Harold R.
Larson, Marcus Leroy
Latham, Elmo L.
Latham, James R.
Latham, Orville
Latimer, Troy Guver
Latimer, Wesley W.
Leatherman, Raymond, Jr.
Lee, Billie R.
Lee, Dean
Lee, Johnnie Claude
Lee, Kenneth Earl
Lee, Robert Esker
Lee, William Robert
Linn, James F.
Linn, James P.
Logan, Joseph Weldon
Lomax, H.M.
Lomax, Kenneth A.
Longley, Clyde H.
Longley, Daniel W.
Longley, Kenneth M.
Lopez, Joe F.
Love, Frankie
Love, Jackie Aaron
Love, Larry
Love, Ron
Lowe, George Curtis
Lusk, Fred Ray
Lynch, Billy Loyd
Lynch, Bobbie Floyd
Lyon, Perren A., Jr.
Mach, Frank
Mach, Richard James
Maglaughlin, Ralph Roland
Mahaffey, Kenneth William
Mauze, Clyde Marion
Maize, Don W.
Malena, Hi W.
Malena, Leslie L.
Manning, Wendel O.
Markle, Ernest
Martin, Grady Aubrey
Markle, James E.
Martin, Eddie Gail
Martin, Ray Junior
Martin, William Dwayne
Mathis, Willie S.
Matney, Jimmie C.
Matthews, Max
Maupin, Fran
Maupin, Nolan
Maupin, William L.
May, John Alton
Mayberry, Carl
McAlister, Elmer J.
McCauley, Herman E.
McClellan, Elmo M.
McClellan, Lawrence R.
McClellan, Roy L.
McClellan, Wilson Eugene
McClellan, Wilham Lee
McClenagan, Beverly Dean
McCloy, Carson
McCloy, Samuel W.
McCloy, Wilbur C.
McCloy, Wilson
McCraw, Roy J.
McCrary, Ralph A.
McDaniel, L.B.
McDonald, Bart
McElhany, Arthur
McEuen, Stanford, Y
McFarlin, R.L.
McGee, Gary Blant
McKay, Angus J.
McLain, Maynard L.
McLaughlin, Maurice "D"
McMurray, Edgar D.
McSpadden, Earl Cliff
McSpadden, Royal C.
McQueen, Darrell L.
McWhirter, Jack
Meek, Noms R.
Melton, James Michael
Melton, Richard Monroe
Miesner, Louis
Miller, Clyde Monroe
Miller, Elizabeth Ann
Miller, Jack W.
Miller, Joe C., Jr.
Miller, Maurice Fred
Miller, William J.
Miller, William Milton
Mitchell, James Darling, Jr.
Mitchell, Larry Don
Mitchell, Lee Roy
Mitts, Cal
Moody, Roy Dee
Moore, Allen Charles
Moore, Phillip Terry
Moore, Robert William
Moretimer, Harry
Morris, George
Morton, Robert W., Jr.
Mortson, Robert W.
Mowery, William N.
Mullins, Leonard Leon
Munn, Charlie
Murphy, Charlie W., Jr.
Murrell, William R.
Musselt, LeRoy W.
Nelson, Archie
Nelson, Elwood
Nelson, Lawrence M.
Newcomb, Ernest M.
Nichols, John Hayden
Nielsen, Karl
Nippert, Gene Henry
Nobles, Bob
Nolder, Ward Vance
Nollner, Donald Lowell
Novak, Robert Henry
Oakes, George, Jr.
Oakes, Jack
Odom, George P.
Ogle, Norton Schott
Ogle, Victor H.
Oldaker, Ira A.
Olsen, Burton A.
Olsen, Gordon Harry
Olsen, Marvin T.
Olson, Jack
Oltman, Dale Leroy
Ooley, Victor P.
Overton, Boyd
Overton, Clois C.
Overton, Larry Everett
Papay, Edward H.
Park, Mary Louise
Parks, Charles
Patterson, Glen
Patterson, Lynn
Paul, Brian
Pearcy, Edwin
Pearson, Murl Edwin
Penrod, James A.
Peters, Walter Willis
Peterson, Wilbur Wayne
Phelps, Robert B.
Pierce, Bobby Jack
Pierce, Frank W.
Pierce, Felix
Pierce, Karen Francis
Pierce, Rosa Roberts
Pinkerton, Junior
Pittman, Wendell K.
Pollock, John H.
Pond, J.T.
Pool, J.R.
Poole, Lloyd Ervin
Porter, Raymond Chalmers
Porter, Tiffy
Poston, Tiffie
Potts, Joseph
Prater, Ivy Clay
Prather, John L.
Preston, Ernest E.
Price, Elmer Charles
Price, Wilburn
Pruitsman, A.L.
Rafferty, Edward Jr.
Ralston, Cecil E.
Ralston, Jess
Ralston, Orie A.
Ralston, Ray A.
Raney, Joe E.
Rasor, Robert Eugene
Reed, Donald E.
Reed, Harold M.
Reed, Howard Herman
Reed, Robert A.
Reed, Thomas
Reising, Alfred R.
Reiswig, Gary Joe
Reiswig, Joe H.
Renner, Boyd J.
Renner, Clarence J.
Renner, Ross
Rentenia, Jesus (Jesse)
Reynolds, Cecil L.
Reynolds, Gene R.
Reynolds, William James
Rhea, Joe C.
Rhea, Slavin N.
Richardson, Arnold H.
Richardson, Frankie
Richardson, Loren Lawrence
Riemer, Oscar R.
Riggins, Ricky Edward
Riggs, Olen H.
Riley, Bertha Ileen
Riley, Cornell P.
Riley, E.J.
Riley, John O.
Riley, Roy W.
Roberts, Jim
Roberts, Trey
Robertson, Lowell B.
Robertson, Paul A.
Robertson, Truman Ray
Robinson, Clifton Wallace
Robinson, Edward W.
Robinson, James William M.
Robison, John William
Rodgers, Jimmie Ed
Rodgers, Steven
Roper, Donald
Roper, Emory D.
Roper, Harland
Roper, Thomas M.
Rook, Victor
Roye, Archie O.
Russell, Floyd
Russell, J.A.
Russell, Thomas P.
Rylant, Bob
Salgado, Gilbert
Saltzman, Harold
Sanders, Elmo R.
Sanders, Homer L.
Sanders, Ivan R.
Sanders, Rex E., Jr.
Sauer, Randall
Schad, Dorsey D.
Schaffer, John Clarence
Schubler, Sherman H.
Schmehr, Dennis Wayne
Schnell, Louis E.
Schnell, Robert Clay
Schnell, Robert O.
Schribner, Jerald W.
Schroder, Leon
Schroder, Ruvia L.
Schubert, William A.
Schuette, William M.
Scroggs, Gerry Neal
Scroggs, Shannon
Seitz, Richard D.
Shapley, Billy Ray
Shapley, Darrell Dewayne
Shapley, F.A. (Pete)
Shapley, Henry Bradford
Shapley, J.D.
Shapley, John H.
Shapley, Martin Louis
Shedek, Richard H.
Sheets, Branch A.
Sheets, Claude, Jr.
Sheets, Floyd W.
Sheets, Jerry Daniel
Sheets, Leroy
Sheets, Lowell Clark
Sheets, S.B.
Sheets, Terry
Sheets, Wiley
Sheets, Willis D.
Shields, Guy H.
Shields, Jimmy
Shook, Finis Wayne
Shrader, Daniel Dewey, Jr.
Shuler, Bobby R.
Shufeld, Kenneth, Jr.
Simmons, Wm. B.
Sims, Matt H.
Sims, Robert Louis
Sixton, Thomas A.
Sloan, Harry Leroy
Sloan, Henry Carter
Sloan, Holland A., Jr.
Sluder, Joseph E.
Smith, Donald Hugh
Smith, Dwight F.
Smith, Gary C.
Smith, Glenn F.
Smith, James B.
Smith, Jesse Eugene
Smith, Richard Dix
Smith, Rochell
Smith, Worley John
Snow, Edd H.
Soapes, Clyde Norman
Sparks, Bobby Lee
Sparks, Evan Clari
Sparks, Gene
Sparks, James L.
Sparks, Litch, Jr.
Spaulding, Alfred I.
Spearman, William C.
Speer, James Bryan
Spencer, Earla
Spencer, Jeff
Spencer, Kris
Spivey, Isaac T.
Spivey, John H.
Spivey, John M.
Spivey, Robert
Spivey, Thomas L.
Spivey, Sullivan
Spivey, Ward G.
Sprouse, Reuel L.
States, Leroy
Stavlo, Gunder
Stavlo, Harold
Stavlo, Joel
Stavlo, Lloyd M.
Stayton, Robert Warren
Stedje, Clifford
Stedje, James A.
Stedje, Lynn
Stearns, Allen J.
Stewart, Robert Dwayne
Stewart, Robert W.
Stingley, Paul D.
Strawn, Rodney Pierce
Stringer, James W.
Stumpf, Harry
Sullins, Everett B. (Suds)
Sullins, Mary
Summerville, Dwain
Sutton, Roy
Sutton, Tom O.
Swain, Wenzel James
Swan, David
Talley, George
Taylor, Grover
TeBeest, Gerald
TeBeest, Ted
Thom, R.L. (Bob)
Thomas, Jack E.
Thomas, Jack
Thomas, Steve
Thompson, Charles
Thompson, Clyde F.
Thompson, Wm. L.
Thome, Albert N.
Thorson, A.
Thoreson, B.B.
Thoreson, R.B.
Tilby, Ray T.
Tillery, Roy Thomas
Tindell, Raymond Oren
Toliver, Carl J.
Tollison, Bob
Tomlinson, Chris
Tomlinson, Ira Lee
Towe, Henry Ward B.
Townsend, Albert C.
Travis, Joe Smith
Trindle, John M.
Trolinder, Donald B.
Truax, Alvah Glen
Tucker, Albert Clifford
Tucker, Millard R.
Tucker, Willom R.
Turner, Christopher
Turner, David Ellis
Turner, Garland Claude
Turner, Loyall
Tyson, Milton Burch
Umphress, James E.
Uptergrove, Roy L.
Utley, T.J.
Vanderburg, Jack
Vanlandingham, Jimmy
Van Sant, James Foster
Van Sant, James F., Jr.
Van Sant, Joe C.
Vaughn, Dan Walker
Vaughn, Robert E., Jr.
Vernon, Billy Ed
Vernon, Eldon W.
Vernon, Johnny Preston
Vernon, Roger Kent
Volden, Aaron Dean
Wagner, Richard
Wales, William T.
Walker, Floyd W.
Walker, Joseph O.
Walker, Orville V. Jr.
Walker, Ross
Walker, Roy A.
Walker, Sullivan Ross
Wallin, Merl T.
Wallin, Oliver P.
Wallin, Walter Olen
Walters, Edward J.
Ward, Bruce S.
Ward, Glen Erwin
Ward, Jewel J.
Ward, Leslie Lane
Ward, Tommy
Washburn, Russell
Washington, Norvin Odell
Watson, Everett J.
Watson, Red
Weant, Glenn B.
Weaver, Cebern Wilson
Weaver, Lowell Wear
Webber, Eugene
Weber, Leeland S.
Weed, Wilson I.
Weikle, Charles E.
West, Arlie
West, Charlie
West, Charles R.
Wheeler, Rayford Wyle
Whitefield, Donlane
Wilbanks, Carl E.
Wilbanks, Fred M.
Wilbanks, Gilbert C.
Wilbanks, Gilbert A.
Wilbanks, J.D.
Wilbanks, Lawrence
Wilgus, Lair R.
Wilkinson, William De
Wilkinson, Willie
Williams, Bobby
Williams, Davis
Williams, Delbert
Williams, John
Williams, L.A.
Williams, Larry
Williams, Morris Allen
Windom, Clifford William
Wilson, Arthur Lee, Jr.
Wilson, Benny
Wilson, Eldridge Warren
Wilson, Larry David
Wilson, Mary Ellen
Wilson, Narel Weston
Wimtheth, Ernest
Winder, Clarence H.
Winkler, Allen Clark
Witten, Stan
Wright, Adlee
Wright, Elvin W.
Wright, Davey L.
Wright, Gladrola Caldwell
Wright, Guy W.
Wright, Jesse H.
Wright, Lana Marie
Wright, Lee Quinn
Wright, Robert D.
Womble, Harold L.
Womble, James Arlan
Womble, James O.
Womble, L.M.
Wood, Harvey
Woodall, James H.
Woolley, Ray D.
Yancey, Benjamin Franklin
Yancey, Johnnie Meredith
Yanke, Vernon Lee
Yarbrough, Eugene

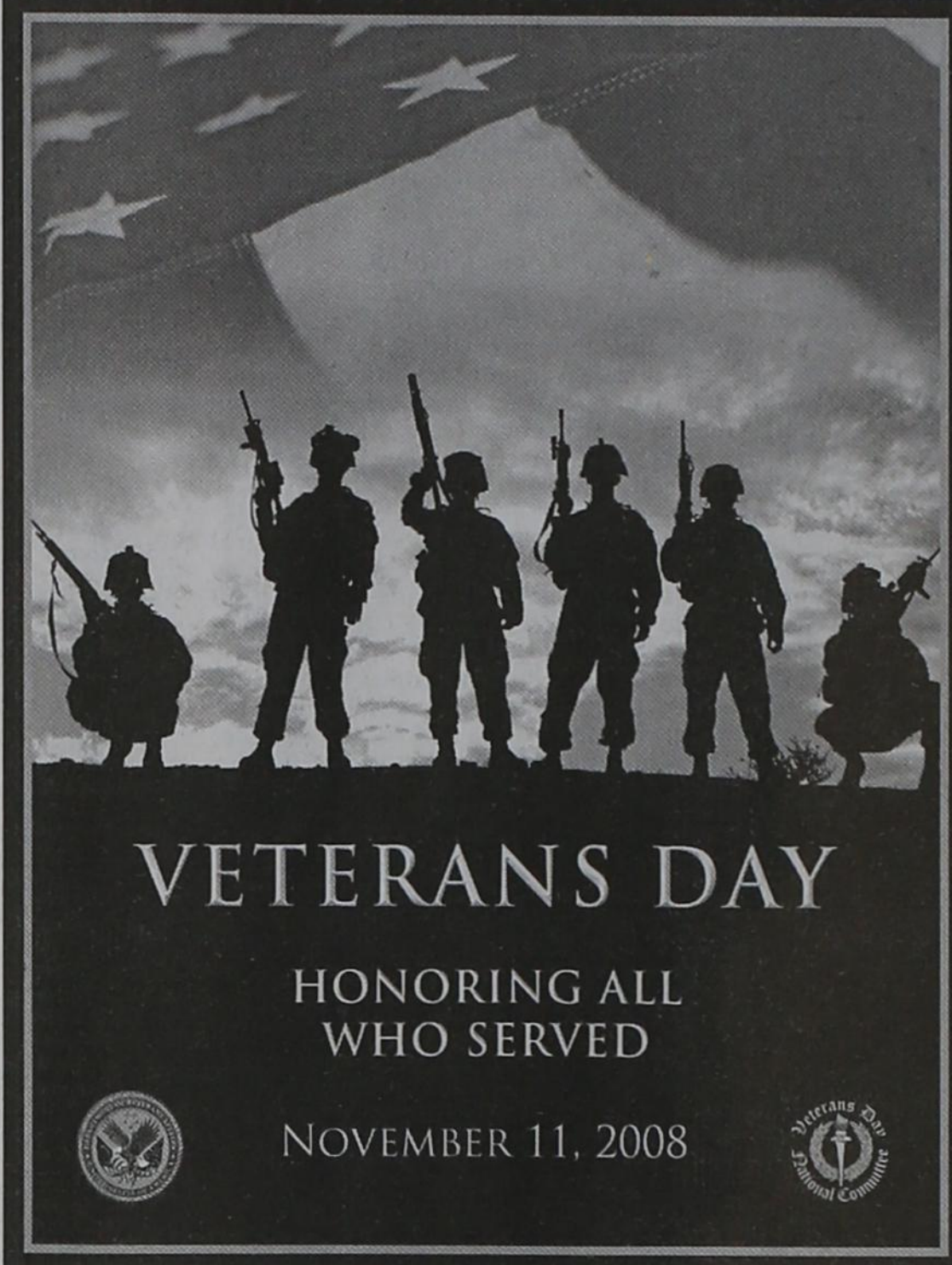

VETERANS DAY

HONORING ALL WHO SERVED

NOVEMBER 11, 2008

Editor's Note: We apologize for any names that were inadvertently left off of our Hansford County Veterans list. If you know of a name that is not listed, please let us know. Thanks, Catherine

REAL ESTATE

FOR SALE BY OWNER: 622 Barkley, Spearman - 3BR, 2B, detached 2 car garage, fenced backyard. Newly remodeled LR, DR, bathrooms & upstairs; updated plumbing. Great location - across alley from elementary/jr. high. Asking \$65,000. Call (806) 659-9860 after 5 p.m. or 270-0057. 4(10-20-08)B

LOOKING FOR HOUSE TO RENT: I am looking for a 2 or 3 bedroom house to rent in Spearman. Please call 806-648-2902 or 806-202-7431. 2(11-13-08)

HELP WANTED

HELP WANTED: Gigot Agra Products, Valley Center Pivot Dealer, is seeking additional service technicians at our Spearman location. Experience desired, but not required. Benefit package is available. Send resume to PO Box 1413, Guymon OK 73942, or call 580-338-2536 or 806-659-3121. TFN(9-18-08)B

HELP WANTED: General mechanic for automotive, irrigation work and tire repair. Tools provided. Apply at Morse Implement and Auto Supply in Morse. Call 06-733-2668. Ask for Tom or Gary. Good pay and working conditions. TFN(10-02-08)

HELP WANTED: Part-time Custodian Needed to work 12 hours a week at the Hansford County Courthouse. Apply at Hansford County Judge's Office. TFN(10-16-08)B

HELP WANTED: TEXAS FARM BUREAU INSURANCE COMPANY is looking for a man or woman to represent our Company in the Hansford County area as an insurance agent. The individual we seek is probably employed but may be experiencing job dissatisfaction due to lack of potential or professional and economical growth. All solicitors welcome. Two year training income, bonuses, assigned accounts, continuing education. Send resume to Hansford County Farm Bureau, Attn: Billy Stephens, PO Box 578, Spearman TX 79081. 4(10-23-08)B

HELP WANTED: Frontier Feedyard is accepting applications for Yard Maintenance and Feed Truck Driver. Contact Ben at 806-882-4251, or come by for an application. EOE TFN(10-30-08)B

HELP WANTED: Wolf Creek Feedyard, located in Perryton, TX, is accepting applications for help in our Cattle Departments. Jobs include cattle doctoring and processing new arrivals. Training is provided for these positions. Benefits include competitive wages, uniform plan, excellent health insurance and retirement plan, with year-end bonus. Please call 435-5697 and ask for David or Rex if you have any questions, or come by the office for an application. 2(11-13-08)B

HELP WANTED: Hansford County Library is now accepting resumes for part-time employment. Position includes working with the public and some computer knowledge. Must be able to multitask. Send resumes to 122 Main, Spearman TX 79081. TFN(11-13-08)B

SERVICES

HOCHY POOCHY PARLOR Call us for all your pet's grooming and boarding needs. Call now for reservations! 806-273-2724. TFN(11-2-07)

FOR SALE OR TRADE

FOR SALE: Dodge Ram 1997 Pickup w/cab-over camper. Has AC, heat & bathroom. Call 435-2274. 4(11-06-08)

FOR SALE: 1996 Buick Riviera --2 door--white--no air conditioner --good condition. 659-2000 TFN(11-13-08)B

MITCHELL THEATRES
NORTHBRIDGE CINEMA 8
Guymon, Oklahoma

FRESH POPCORN EVERYDAY!
-PARTY ROOM & ARCADE-

Call for Showtimes
580-338-3281
www.northridge8.com

Shirley Howard Properties
Shirley Howard

We're out of houses!
We NEED listings!
Call us now to help YOU sell your home for top dollar!

Shirley Howard, Broker/Owner
806-886-6536, Cell

Melinda McCullough, Realtor
(806) 733-5678

We would LOVE to sell your HOUSE!
CALL US!

FOR SALE: Sacrifice -\$250 - Brand Name King Pillow top Mattress Set. New in plastic, warranty 806-341-6233 TFN(1-31-08)

FOR SALE: \$109 QUEEN PILLOWTOP mattress & box. Manufacturer wrapped, with warranty. 806-356-9215 TFN(1-31-08)

FOR SALE: Queen Orthopedic mattress set \$99 brand new in plastic, w/warranty 806-356-9215 TFN(1-31-08)

FOR SALE: Full mattress set new in plastic must sell \$129. Twin \$99 806-341-6233 TFN(1-31-08)

FOR SALE: SLEEP ON A CLOUD - brand new complete memory foam mattress set. Never opened. \$350 806-341-6233 TFN(1-31-08)

WHEN DOES YOUR SUBSCRIPTION EXPIRE?

SCR1
09/08 EXPIRES
JOHN Q. PUBLIC
PO BOX 123
SPEARMAN TX 79081

Expiration dates are printed on the top of all mailing labels. Our readers can help keep the cost of subscriptions down by mailing in renewals in the appropriate month.

Thank you, Catherine Smith

THE HANSFORD COUNTY REPORTER-STATESMAN
213 Main Street • Spearman, TX 79081

Annual Subscription Rates
In Hansford County - \$30
Out of County - \$40

MARTIN & ASSOCIATES REALTY

Serving Hansford County for 14 years
Julie Martin, Broker - 659-2425

IN SPEARMAN
1111 S. Townsend - Split level, 3/2/1 Are you looking for a home with that brand new feeling? This home has been redone throughout: all new flooring, paint, fixtures, baths, remodeled kitchen w/new appliances, granite counter tops; split level deck. **REDUCED!** 703 Collier - 3/1 **SOLD** day - Let's Make a Deal!!
1005 S. Bernice - 3 bed, 2 bath, 2100 sq ft w/fireplace **SOLD**

We'd Like Your Listing FOR QUALITY & SERVICE CALL US TODAY!
Equal Housing Opportunity

3	4	9	8	6	1	7	2	5
6	5	7	4	9	2	1	3	8
8	2	1	5	7	3	6	4	9
4	1	8	7	3	5	9	6	2
9	7	2	6	4	8	3	5	1
5	3	6	2	1	9	4	8	7
7	8	4	9	2	6	5	1	3
1	9	5	3	8	4	2	7	6
2	6	3	1	5	7	8	9	4

TOMB **PIE** **MILE**
ADAR SINE MCCOY
LOLA KEEL ADOBE
CRANBERRY CONE
DEIST PAN
TARTAN SQUANTO
ERE USURER LAOS
ADAPT RAW ADITS
SEMI EGGNOG LEI
ENSLAVE MIASMA
GSA TABELS
SPRY CABLELAIID
PERIL ROUE EURO
AROMA BOUB ERIN
YAMS NOT PAST

Cattleman's Livestock Comm. Co.
Proverbs 16:3
Hwy 54 W Box 58 Dalhart, Tx 79022
Fax: (806) 249 - 4800 (806) 249 - 5505
www.cattlemanslivestock.net
Sale Held Every Thursday at 11:00 a.m.

Heifers-	Head	Weight	Amount
Vega TX	By hd	4	240# \$310.00
Channing TX	Mix	6	295# \$120.00
Stratford TX	Mix	3	313# \$120.00
Alamosa CO	Mix	23	340# \$107.00
Vega TX	Blk	6	379# \$108.00
Kenton OK	Mix	13	422# \$104.50
Adrian TX	Blk	56	436# \$104.00
Alamosa CO	Mix	13	440# \$98.00
Stratford TX	Blk	4	465# \$99.00
Allison TX	Mix	68	515# \$93.50
Adrian TX	Blk	39	537# \$98.50
Felt OK	Blk	16	542# \$92.50
Nara Visa NM	Blk	9	560# \$87.00
Stratford TX	Blk	22	572# \$93.00
Vega TX	Mix	52	586# \$90.25
Tucumcari NM	Bwf	34	601# \$90.50
Vega TX	Char	6	643# \$92.75
Farwell TX	Mix	141	709# \$93.00
Dumas TX	Mix	97	786# \$94.35
Adrian TX	Red	8	845# \$88.50

Steers-	Head	Weight	Amount
Kenton OK	Byhd	1	250# \$400.00
Clayton NM	Red	11	321# \$128.00
Alamosa CO	Blk	20	357# \$133.00
Adrian TX	Blk	17	359# \$133.00
Kenton OK	Mix	2	373# \$130.00
San Jon NM	Blk	2	410# \$123.00
Vega TX	Blk	16	422# \$126.00
Adrian TX	Blk	52	454# \$124.00
Alamosa CO	Mix	24	466# \$116.00
Kenton OK	Mix	12	476# \$114.00
Vega TX	Blk	53	515# \$116.50
San Jon NM	Mix	10	520# \$113.00
Felt OK	Blk	20	537# \$112.50
Adrian TX	Blk	51	548# \$109.00
Stratford TX	Blk	7	552# \$102.50
Stratford TX	Blk	19	618# \$94.00
Stratford TX	Blk	12	631# \$95.25
Tucumcari NM	Bwf	55	664# \$97.00
Vega TX	Blk	16	677# \$97.00
Gladstone NM	Blk	12	689# \$92.50
Vega TX	BraX	21	710# \$88.50
Texline TX	Mix	8	815# \$96.00

Cows- \$41.00-\$47.00 Holsteins- \$35.00-\$45.50
EARLY CONSIGNMENTS 11/13/08

180 mix 650# blk shots weaned fancy from Channing
80 str 650# blk weaned shots fancy from Channing
127 mix 4-500# bwf-wf weaned shots from Pampa
95 mix 500# bwf weaned shots caka grass from Brisco
100 mix 4-500# blk weaned shots fancy from Borger
175 mix 6-700# angus charX weaned shots fancy from San Jon

Matt & Jeana Wing Jo Wing
Matt's Cell- 806-333-2522
Field Representatives
Clayton Ward Craig Lawrence Lanny Cook
(806)333-2199 (806)384-2153 (806)267-2251
Don Prather Ted Allen Hannah Grice
(580)426-2416 (806)333-4361 (806)339-2920

Blankenship Real Estate
659-3052 - 670-3774

Beauty Salon (Spearman) - 1-3 Bays, fixtures & inventory included.

3BR/1B Home (Spearman) - 2 living areas, nice fenced backyard, storage, close to school and hospital!

NEW LISTINGS WANTED!
Eulalia Blankenship - Sales
Eschol Blankenship - Broker

HUGE 2-DAY PUBLIC AUCTION
Huge Contractors Equipment & Truck Auction
Tuesday, Nov. 18th & Wednesday, Nov. 19th • 2008
1042 Holland Ave • Philadelphia, Mississippi

Day 1: Selling Dump Trucks, Truck Tractors, Specialty Trucks, Trailers, Farm Tractors, 1-ton Trucks, Pickups, Vehicles, Mowers, Related Attachments, Misc. Items

Day 2: Selling All-types of Construction Equip., Support Equip., Service Trucks, Water Trucks, Boom Trucks, Generators, Logging Equipment, Related Attachments, Misc. Items

Deanco Auction 877-898-5905 www.deancoauction.com
1042 Holland Ave (PO Box 1248) • Philadelphia, Mississippi 39350 Auctioneer: Donnie W Dean, #733, MSGL #635

FREE DIRECTV 4 ROOM SYSTEM!

265+ ALL DIGITAL CHANNELS!
130 HD CHANNELS!
Channel Pkgs. Start \$29.99 / mo

DIRECTV **FREE HBO, Showtime & Starz for 3 Months!**

Package Start only \$29.99
FREE DVR/HD
No Start Up Costs!
We're Local Installers!

Toll Free 800-214-7110

Go Painlessly

Arthritis Back Pain Muscle Pain
Penetrating Pain Relief

THERA-GESIC
MAXIMUM STRENGTH
Pain Relieving Cream

Compare and Save! **Buy THERA-GESIC®**

Spearman Lynx & Lynxettes

<http://spearmansports.smugmug.com>

Photos available of Spearman Lynx and Lynxette athletic events.

38th Annual Arts & Crafts Festival
Saturday, November 22nd 9 a.m. to 6 p.m.
Sunday, November 23rd 11 a.m. to 4 p.m.
Expo Center
Hourly Door Prize Drawings
Grand Prize: 19 inch Flat Screen TV
Proceeds benefit clients with Mental Retardation in Ochiltree County and the surrounding Counties.

TEXAS STATEWIDE CLASSIFIED ADVERTISING NETWORK

TexSCAN Week of November 9, 2008 AUCTIONS

ARMSBID.COM NATIONAL Firearms Auction. 201 SE 59th, Topoka, KS. Catalogs-\$10. 2,200 lots. Thursday, Friday & Saturday, Nov. 20, 21, 22. KS Firearms Auctioneers, 1-785-862-8800. www.armsbid.com

BUSINESS OPPORTUNITIES
ALL CASH CANDY Route. Do you earn \$800 in a day? Your own local candy route, 30 machines and candy. All for \$9,995. 1-888-625-5481. Multi Vend. LLC.

DRIVERS
CDL-A DRIVERS: EXPANDING Fleet offering Regional/OTR runs. Outstanding pay package. Excellent benefits. Generous home time. \$300 lease special on Volvos. National Carriers. 1-888-707-7729. www.nationalcarriers.com

DRIVER: DON'T JUST start your career, start it right! No experience required. Company sponsored CDL training. First day medical. www.joinertr.com 1-866-917-2778.

DRIVER: PTL NEEDS Company Drivers-CDL-A Earn up to 46¢ cpm. 1/2 cpm increase every 60K miles. Average 2,800 miles/week. www.gtl-inc.com 1-877-740-6262.

DRIVERS: CALL TODAY! Sign-On bonus \$5k-4k cpm. Earn over \$1000 weekly. Excellent benefits. Need CDL-A & 3 months recent OTR. 1-877-258-8782. www.meltootruck.com

DRIVERS: COMPANY AND O.D.'s. Times are tough! Partner with a stable, established company. CDL with hazmat/tank endorsements. More benefits better pay. Liquid Transport. 1-866-563-7124.

EDUCATION/SCHOOLS
CAN YOU DIG IT? Heavy equipment school. 3 week training program. Backhoes, bulldozer, trackhoes. Local job placement assistance. Start digging dirt now. 1-866-362-6497

3.21 ACRES NORTH of Brady, water, electricity, seasonal creek, oak, elm, and mesquite trees, 1225 down. \$241/mo. (5% down, 11%, 20 years.) 1-800-876-9720. www.texasranchland.com

EQUIPMENT FOR SALE
SAWMILLS FROM ONLY \$2,990.00--Convert your logs to valuable lumber with your own Norwood portable band sawmill. Log skidders also available. www.norwoodsawmills.com/300N -FREE information: 1-800-578-1363-Ext.300-N

HOMES FOR SALE
FORECLOSURES & HUD'S! 5 BR 3BA only \$10,179 or pay \$200/Month! Won't last! 5% down, 30 years @ 8%! More homes available! For BNI listings 1-800-544-6258 ext. 9847

HELP WANTED
ABLE TO TRAVEL: Hiring eight people, no experience necessary, transportation and lodging furnished. All expense paid training program. Work/travel entire USA. www.protekchemical.com. 1-866-751-9114

EXCHANGE COORDINATORS WANTED. EF Foundation seeks energetic and motivated representatives to help find homes for int'l exchange students. Commission / travel benefits. 1-877-216-1293

OLSHAN PLUMBING HIRING licensed plumbers for service work in the DFW area. Great opportunity. Competitive compensation and benefits. We perform pre-employment background checks. Call 1-972-238-1600. EOE.

MISCELLANEOUS
AIRLINES ARE HIRING. Train for high paying aviation maintenance career. FAA approved program. Financial aid if qualified. Job placement assistance. Call Aviation Institute of Maintenance, 1-888-349-5387.

ATTEND COLLEGE ONLINE from home. Medical, Business, Paralegal, Computers, Criminal Justice. Job placement assistance. Computer available. Financial aid if qualified. Call 1-866-858-2121. www.CenturaOnline.com

REAL ESTATE
452.8 ACRES, MEYERS Canyon, Tract #8, west Texas, good hunting with large canyon, \$395 per acre, owner financing. Ranch Enterprises, 1-866-286-0199.

ABSOLUTE STEAL! 5 acres in gated community on Possum Kingdom Lake. Only \$49,900. Great trees & seasonal creek running across property. Owner will finance. Won't Last! Call 1-940-664-5789, ext. 999.

COLORADO FORECLOSURE 40 acres \$29,900 Outstanding views access to 6,000 acres BLM recreational land. 300 days of sunshine. Call 1-866-696-5263

OWNER SACRIFICE MUST sell quickly! 1 acre with covered boat slip for only \$39,900! Owner finance. Won't last. Call now! 1-888-316-5253.

PRICED TO SELL! Newly released Colorado Mountain Ranch. 35 Acres-\$39,900. Majestic lake & mountain views adjacent to national forest for camping or hiking. Close to conveniences. EZ Terms. 1-866-353-4810.

SOUTH PADRE ISLAND Triplex. 3 spacious beautiful condos. 2 Bedroom, 2 bath with garage. Stainless steel appliances, Washer & Dryer included. Close to beach \$560,000 1-956-245-1419

TEXAS & OLD MEXICO: Affordable hunting & fishing properties. 100 acres for \$79,000 with 10% down & no credit check. All sizes available up to 20,000 acres. Call 1-877-77-BIGLAND (1-877-772-4452).

STEEL BUILDINGS
MUST SELL! All steel buildings from 2007 inventory cancellations, one is 30x42. Will sell for balance owed. Freight paid to Texas. Call 1-800-552-8504.

Run Your Ad in TexSCAN!
Statewide Ad \$450
203 Newspapers, 1,917,714 Circulation
North Region Only \$195
90 Newspapers, 278,063 Circulation
South Region Only \$195
103 Newspapers, 488,622 Circulation
West Region Only \$195
102 Newspapers, 262,398 Circulation

To Order Call This Newspaper direct, or call Texas Press Service at 1-800-749-4793 Today!

NOTICE: While most advertisers are reputable, we cannot guarantee products or services advertised. We urge readers to use caution and when in doubt contact the Texas Attorney General at 1-800-621-0508 or the Federal Trade Commission at 1-877-FTC-HELP. The FTC web site is www.ftc.gov/whop

Extend your advertising reach with TexSCAN, your Statewide Classified Ad Network.

by Dorothy Hudson

Out at the Lake

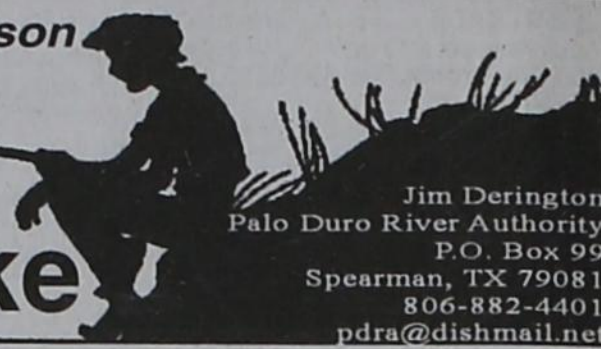

Jim Derington
Palo Duro River Authority
P.O. Box 99
Spearman, TX 79081
806-882-4401
pdra@dishmail.net

Lake Level--November 10, 2008--23.69 feet (-0.41)

We had light rains of one third inch this morning at the Lake and here in Gruver. In last week's column Jim wrote that he had missed seeing the bald eagle that he had seen earlier. This week he reported seeing it on Friday. He is still noticing the Mountain Blue Birds. I asked him where I should look for them if I made a trip to the Park. He said he usually saw them flitting in the cedars between the entrance and the office.

A pair of golden eagles have been seen south-east of Spearman near the Brainard Ranch by Wayne Kruse of Gruver. I saw one three or four weeks ago south of Morse. Jim and I have laughed about how we used to think any eagle we saw without the bald head was a golden eagle. Then we learned that the immature bald eagles weren't bald.

Last week brought another bobcat story and a mountain lion tale. Rick Howard of Spearman is a bow hunter. Recently while he was hunting on the Palo Duro Creek north of Morse, he had hung his bow in a tree and was watching some deer at a distance. He heard a racket behind him. When he turned, he saw two bobcats chasing a rat. They lost the rat and were ticked off, but soon spotted Rick, and turned to him as if they were going to attack. He stood perfectly still and stared back. One soon gave up and left, but the braver one threatened Rick for another



Jim Derington took this picture of a buck at Palo Duro Lake.

5 minutes. Jerry Hart told me a story from a pilot that had sprayed some land three or four miles northeast of Morse for him. The spray pilot said he spotted the biggest mountain lion he had ever seen on the land. He followed it with the plane until it hid in the CRP grass on the Joe Gamertsfelder place.

Stephanie Brock (right), representing Brock Insurance Agency, is delivering a gift basket to Maria Sibley on Halloween. Every year BIA honors certain groups within our school district. This year they chose to honor the Spearman ISD school board members, of which Maria is a member. They want to thank them for their hard work and effort that they give to our schools and community.



Thanks to a group of hard-working SOS crew members, Spearman is a little bit cleaner: 8 Spearman Junior High students picked up 11 giant trash bags of litter along the streets of Spearman on Monday, November 3rd. Pictured are (L-R) Javier Caro, Clayton Getz, Gilbert Flores, Anne Marie Comp, Emily Miser, Carlos Molina, Alfredo Barajas, and Raymond Russell.

SOS, which stands for Spirit of Service, is a service organization at the junior high created to give students an opportunity to give back to their community. If you know of projects this enthusiastic group can undertake, please call Cindy Blackman at 659-3233.

Hansford County Library to Host Area-Wide Workshop

On Thursday, November 20, 2008, the Hansford County Library will host an area-wide workshop for members of the Texas Panhandle Library System. Librarians from Perryton, Dalhart, Dumas, Sunray, Stratford and Booker, in addition to those from the local staff, are expected to attend the session to be led by Troyce Wilson of TPLS in Amarillo. "We are both excited and pleased to be honored as one of the first libraries in the Panhandle asked to participate in circulation training on the Workflows program," said Margaret Ruttman, library director. To facilitate the full-day workshop, the library will be closed all day on November 20th.

Year invited to
Christmas Open House at the Inn
Wine and Cheese
Sunday, December 7, 2008
3 p.m. - 6 p.m.
For info go to www.threefalls.com
GPS location on 35° 45' 58" N 101° 35' 53" W
From Amarillo you will take Hwy 137 across the State Highway. Once you cross the River, about 1/2 mile turn left on Hwy 3395. In 2 miles and you will see our pond surrounded by beautiful cottonwood trees. We hope to see you there.

Merry Christmas!
Kath and Rebecca Washington
8125 FM 3395
Amarillo, TX 79108
806-378-2366

District Public Reporting of Highly Qualified Teacher Requirements				
	Percentage of Classes Taught by HQ Teachers (State Aggregate)	Percentage of Classes Taught by HQ Teachers (High-Poverty Schools)	Percentage of HQ Teachers (State Aggregate)	Percentage of Teachers receiving high-quality Professional development (State Aggregate)
2008-2009 Target	100.0%	100.0%	100.0%	100.0%
District Report	100.0%	NA	100.0%	100.0%
HS Report	100.0%	NA	100.0%	100.0%
MS Report	100.0%	NA	100.0%	100.0%
Elem. Report	100.0%	NA	100.0%	100.0%

CELEBRATE

THANK YOU!

We would like to thank all those who attended our Christmas Open House on Sunday, November 9, 2008.

We would also like to congratulate Lera Beasley and Audra McLaughlin. They were both recipients of a \$50 gift certificate from Celebrate.

203 Main St. • Spearman, TX
(806) 659-3350 • 1-800-663-8026

Palace Theatre

MOVIE SHOW TIMES
Friday-Thursday - 7 p.m.
Sunday - 2 p.m.
Closed Sunday Night

FRESH POPCORN & DRINKS!
PARTY ROOM & ARCADE
MOVIE RENTALS

Palace Theatre
210 Main Street
Canadian TX 79014
806-323-5133
www.palacetheatre.com

The Palace Theatre meets Lucasfilm THX specifications for site and sound quality.

Get Local

Channel 2 Real Local Programming

Weather Central

OKC News

Amarillo Networks

721 W 7th - Spearman
1-800-562-2556 www.ptci.net

New Customers!

- FREE installation - up to 2 set-top boxes
- One month FREE expanded basic pkg

Your name will go into drawing for a
~FREE 40" LCD HDTV!~

Drawing will be held Dec. 31

Communication & Broadband Solutions

Services not available in all areas. Some restrictions apply.