

Live,
Laugh
& Love



by Catherine R. Smith
cathysmith@antden.com

My friend Andrea Navarrete sent me the following story. It is a very cute story, and I thought you might enjoy it.

The Pastor's Cat

This particular story just made me laugh. Every time I think about it the vision of that poor cat just amuses me. Hope the story leaves a bright spot in your day. Whoever said the Creator doesn't have a sense of humor?

Dwight Nelson recently told a true story about the pastor of his church. He had a kitten that climbed up a tree in his backyard and then was afraid to come down. The pastor coaxed, offered warm milk, etc.

The kitty would not come down. The tree was not sturdy enough to climb, so the pastor decided that if he tied a rope to his car and drove away so that the tree bent down, he could then reach up and get the kitten.

That's what he did, all the while checking his progress in the car. He then figured if he went just a little bit further, the tree would be bent sufficiently for him to reach the kitten. But as he moved the car a little further forward, the rope broke.

The tree went "boing!" and the kitten instantly sailed through the air-out of sight.

The pastor felt terrible. He walked all over the neighborhood asking people if they'd seen a little kitten. No. Nobody had seen a stray kitten. So he prayed, "Lord, I just commit this kitten to your keeping," and went on about his business.

A few days later he was at the grocery store, and met one of his church members. He happened to look into her shopping cart and was amazed to see cat food. This woman was a cat hater and everyone knew it, so he asked her, "Why are you buying cat food when you hate cats so much?"

She replied, "You won't believe this," and then told him how her little girl had been begging her for a cat, but she kept refusing. Then a few days before, the child had begged again, so the Mom finally told her little girl, "Well, if God gives you a cat, I'll let you keep it."

She told the pastor, "I watched my child go out in the yard, get on her knees, and ask God for a cat. And really, Pastor, you won't believe this, but I saw it with my own eyes. A kitten suddenly came flying out of the blue sky, with its paws outspread, and landed right in front of her."

May God bless and keep you; May He make his face to shine upon you, and be gracious to you; May the Lord lift up his countenance upon you, and give you peace.

Numbers 6:24-26

Catherine :)

FOOTBALL OFFICIALS NEEDED

for 2005 varsity and sub-varsity season

Visit us at amarefs.org

or contact Phillip Woodburn

email:texref@arn.net

or call 806-355-4164 or 806-372-2236

Rules training begins August 6, 2005

The Hansford County Reporter-Statesman

213 Main Street • Spearman, TX 79081

Phone - (806) 659-3434 • Fax - (806) 659-3368

cathysmith@antden.com

Mon.-Thurs. (Closed Fridays) 9 a.m.-12 p.m. & 1-5 p.m.

Gary Smith - Publisher • Catherine Smith - Editor
Carolyn Cummings - Asst. Editor • Clayton Smith - Student Editor
Contributing Writers: Dorothy Hudson and Merry Sparks
Contributing Photographer: Charlie Johnson

Subscription Rates

In Hansford County - \$25.00 • Out of County - \$30.00

The Hansford County Reporter-Statesman (USPS 529660) is published weekly in Spearman, TX. Periodical postage paid in Spearman, TX. POSTMASTER: Send address changes to: The Hansford County Reporter-Statesman, 213 Main Street, Spearman, TX 79081.

Publication Policy

The deadline to submit news and advertising to The Hansford County Reporter-Statesman is Monday at 5 p.m. Items submitted after the deadline will be published at a later date, as time and space permit. Publication of all items is at the discretion of the editor.

Advertising

Open Display rates are \$4.00 per column inch. Classified Ads are \$5 for the first 25 words and 10¢ per word for each additional word. (Additional charge for boxed classifieds.) There is a \$1 charge per week if billed.

Member of
Gruver Chamber of Commerce
Spearman Chamber of Commerce
Texas Press Association and Panhandle Press Association

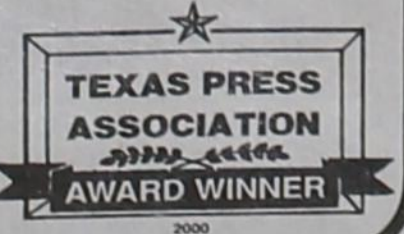

HYI

FOR YOUR INFORMATION

Breast Cancer Screening Clinic

The Don and Sybil Harrington Cancer Center Comprehensive Breast Center will conduct a Breast Cancer Screening Clinic at Hansford County Hospital, 707 S Roland, in Spearman on June 27, 2005. Breast cancer affects one in eight women. The key to winning the battle against cancer is early detection by having an annual breast exam, mammogram and performing a breast self-exam each month. Funding is available through the Texas Department of Health for Texas residents who qualify for assistance. All exams are done by appointment only. Call (806) 356-1905 or 1-800-377-4673 for more information or to schedule an appointment.

Breast Cancer Screening Clinic

The Don and Sybil Harrington Cancer Center Comprehensive Breast Center will conduct a Breast Cancer Screening Clinic at Hansford County Hospital, 707 S Roland, in Spearman on July 25, 2005. Breast cancer affects one in eight women. The key to winning the battle against cancer is early detection by having an annual breast exam, mammogram and performing a breast self-exam each month. Funding is available through the Texas Department of Health for Texas residents who qualify for assistance. All exams are done by appointment only. Call (806) 356-1905 or 1-800-377-4673 for more information or to schedule an appointment.

You're Never Alone - Narcotics Anonymous Group

Each year individuals struggling with drug and alcohol addiction make the resolution to quit using drugs. For many of them it is a resolution that they cannot keep. Narcotics Anonymous can help. Open meetings are held on Thursday nights from 8-9 p.m. at the First Christian Church (29 S. Bernice in Spearman) for the "You're Never Alone" group of Narcotics Anonymous. Anyone interested is invited to attend. Drug addiction can leave an individual feeling helpless and out of control.

Panhandle Crisis Center Outreach Office

Panhandle Crisis Center (PCC) has an Outreach Office in the Pittman-Shieldknight Building, 511 SW 11th Avenue, Suite 105, in Spearman. In case of emergencies, please continue to call the hotline, 1-800-753-5308. To schedule an appointment with a worker in Hansford County, please call 659-3391 to leave a message, or call the hotline number above. Panhandle Crisis Center serves victims of domestic violence and sexual assault. Please call for more information regarding PCC's services.

Beware of FAFSA Web Scam

Seniors, senior parents, and parents of college students should use the web site www.fafsa.ed.gov when filling out their Free Application for Federal Student Aid (FAFSA) online. There is currently a website that has found an interesting way to get in the college-bound's pocket. Known as fafsa.com, the website charges a fee for submitting the application. There is no fee for submitting the fafsa form on the www.fafsa.ed.gov site.

PUBLIC MEETINGS

• Spearman Fire Department meets every Thursday at 7 p.m. at the Spearman Volunteer Fire Department.

• Gruver Fire Department meets the first, second and fourth Tuesday of each month.

• American Legion and Auxiliary Post 254 meets the first Monday of each month at 7 p.m. at the Senior Citizen Center in Perryton.

• Gruver Chamber of Commerce meets the first Tuesday of each month at 12 noon at the El Vaquero.

• Hansford County Commissioners Court meets the second and fourth Mondays at 10 a.m. at Hansford County Courthouse.

• Stationmaster's House Museum Board of Directors meets the second Monday at 2 p.m. at the Stationmaster's House Museum.

• Spearman ISD Board of Trustees meets the second Monday of each month at 7 p.m. in the Spearman High School Library.

• Hansford Hospice meets on the second Monday of each month at 7 p.m.

• Palo Duro River Authority meets on the second Tuesday of each month at 2 p.m. at the P.D.R.A. office.

• Genealogy Club meets on the second Tuesday of each month at 7 p.m. in the home of Velma Sanders, 1015 Linn Drive, in Spearman.

• Women's Division of the Spearman Chamber of Commerce Board of Directors meets the second Wednesday of each month at noon.

• Gruver City Commission meets the second Wednesday of each month at 5 p.m. in Gruver City Hall.

• Spearman Chamber of Commerce Board of Directors meets the second Thursday of each month at noon.

• Pringle-Morse CISD Board of Trustees meets the second Thursday of each month at 7 p.m.

• Spearman City Council meets the third Tuesday of each month at 7 a.m. in the City Hall Chambers at City Hall.

• Women's Division of the Spearman Chamber of Commerce meets the third Wednesday of each month at noon.

• Gruver ISD Board of Directors meets the fourth Tuesday of each month at 6 p.m. in the Board Room at Gruver High School.

• Hansford County Hospital District Board of Directors meets the fourth Wednesday of each month at 6:30 p.m. in the Board Room at Hansford Hospital.

• Hansford County Historical Commission Board of Directors meets the first Monday of January, April, July and October at 2 p.m. in the Zulu Museum building.

Out At The Lake

by Dorothy Hudson

Lake Level--June 20, 2005-- 29.56 feet (-0.31)

Activity picked up around the Lake this past weekend. The Spearman Church of Christ had the Shelter Sunday at noon. There were numerous campers on both sides of the Lake. Fishing was a lot of catch and release, but Jim did see a 5-pound bass caught on a lure by one of the out-of-town campers.

Friday a fire was seen midway across the creek from the Powers place. It was in a difficult area to fight, but the Spearman Fire Department did a superb job of coping with the hilly terrain that had unexpected drop offs. The Gruver Fire Department got there a little later and helped put out most of the hot spots. Ramon took the back hoe and finished up the job.

Jim had gotten to the fire first, and he could see no evidence of tracks or fires started by visitors.

He and others speculated that the fire was started by a lightning strike on a cottonwood tree in a storm a day or two before.

Wednesday night in a rain storm northwest of Gruver a wheat field had a fire started by lightning. I didn't hear how many acres burned, but there have been some spectacular yields of wheat in that area that could have caused quite a loss to some unlucky farmer if they had burned.

Jim said quite a few fawns have been reported. He saw his first one for this season while at the fire. A fawn was hidden near the fire and it seemed to want to stay put, but at last it jumped up and ran out of the path of the blaze.

Buck Tidwell, who lives north of Gruver, has brought some mixed grain (corn, milo, and sunflower seeds) from the Bernstein elevator to be fed in the Park.

Words from Faith & Grace

by Cecil R. Biggers, Lutheran Lay Minister

In Pentecost we celebrate the sending of the Holy Spirit. Yet, we know that Christianity is not an emotional experience; it is a way of life. There are times when we feel the awesome power of God; yet we are not called to an experience of the inner being. Christianity must be our life.

Our lessons are Psalm 89, Jeremiah 28:5-9, Romans 6:12-23 and Matthew 10: 37-42. The Psalmist sings of God's power and "mighty arm," but David recalls the promises God has made to him, and laments the woes that surround him; yet, he blesses the name of the Lord.

Jeremiah listens to a false prophet of peace and counters him that the test of a prophet is when his prediction comes true.

Paul continues his description of the new life in Christ by reminding us that we are no longer under the dominion of sin, but we are under the dominion of grace. We have been freed from slavery to sin and made slaves to the Love of God which gives us eternal life.

Matthew tells of the divisions that the love of Christ can cause in families and how Jesus promised that "whoever finds their life will lose it, and those who lose their life for my sake will find it". Jesus further said that "whoever gives even a cup of cold water to one of these little ones in the name of a disciple-truly I tell you, none of these will lose their reward".

As we celebrate the harvest, and feel the heat of summer, the value of a cup of clear, cool water is understood. Jesus is the cup of clear, cool water to those of us crossing the desert of sin. Remember that you are the best Christian someone knows.

May the Holy Spirit reflect in your life to all that you meet.

WHEN DOES YOUR SUBSCRIPTION EXPIRE?

SCR1

06/05 EXPIRES

JOHN Q. PUBLIC

PO BOX 123

SPEARMAN TX 79081

Expiration dates are printed on the top of all mailing labels. Our readers can help keep the cost of subscriptions down by mailing in renewals in the appropriate month.

Thank you, Catherine Smith

THE HANSFORD COUNTY REPORTER-STATSMAN

213 Main Street • Spearman, TX 79081

Annual Subscription Rates

In Hansford County - \$25

Out of County - \$30

Gruver
KJIL 91.1 FM
Radio For Life

Spearman
KJIL 107.1 FM
Radio For Life

available across
Hansford County

CONTEMPORARY CHRISTIAN MUSIC

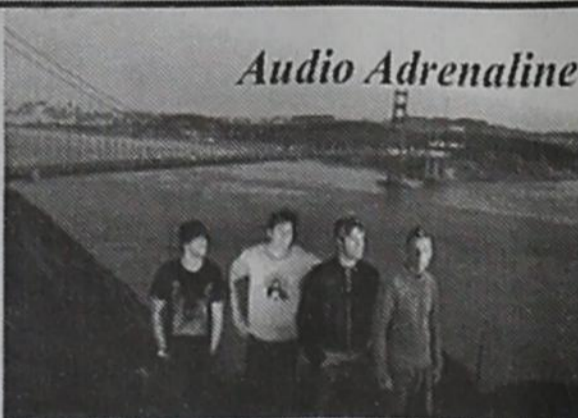

Audio Adrenaline

KJIL is one of the best Christian radio stations in the nation. KJIL is the only station in the nation to have been recognized as Station of the Year by both "Focus on the Family" and the "Gospel Music Association."

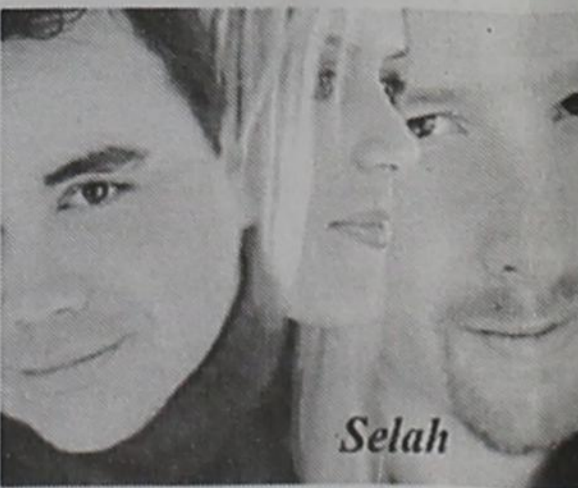

Selah

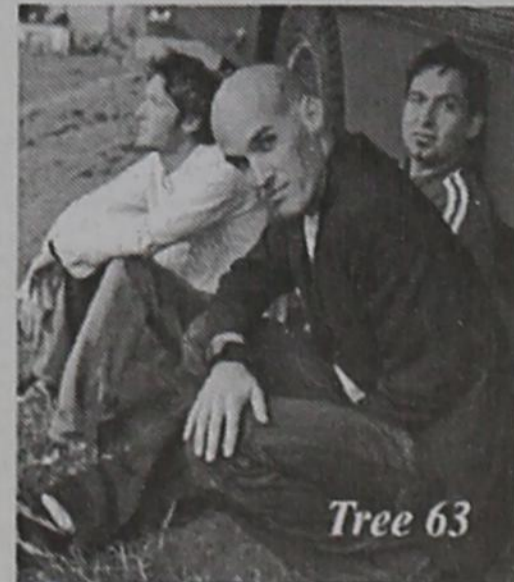

Tree 63

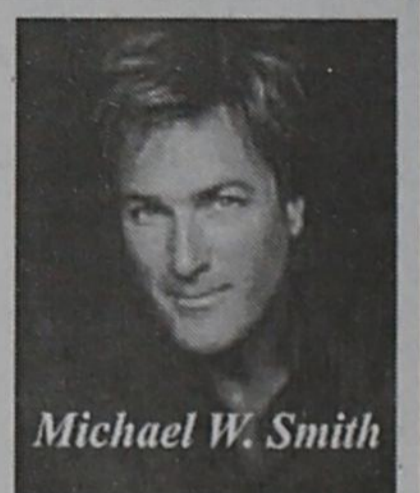

Michael W. Smith



Rebecca St. James

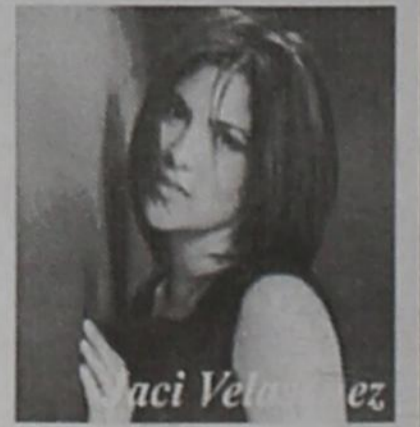

Jaci Velasco

KJIL HAS SOME OF THE FINEST CHRISTIAN SPEAKERS AND TEACHERS



Dr. Charles Stanley
10:00 A.M.



Dr. James Dobson
10:30 A.M. & 8:00 P.M.



Dr. Charles Swindoll
7:30 P.M.

KJIL 99.1 FM
Radio For Life

Happy Birthday!

Editor's Note: This Happy Birthday list is run as a public service by the Hansford County Reporter-Statesman. We apologize if any names are misspelled. If you know of a name that needs to be changed, added or deleted, please call 659-3434.

Thank you, Catherine

June 23
Birthdays - Myriam Alvarez, Robert Blevins, Rob Murrell, Brad Spivey, Andres Benavides, Joan Brown, Shannon Groves, Kali Shields, Amanda Apodaca
Anniversary - M/M Mitch Fedrick, M/M T.J. Been, M/M Mike McLain

June 24
Birthdays - Patricia Miner, Ellen Graham, Denise Holliday, Allen Davis, Lee Bob Harper, C.T. Collier, Ed West, Margie Davis, Harold Frost, David Pipkin, Nathan Kirk, Patricia Miner
Anniversary - Mary & Julio Vasquez, M/M Bobbie Archer

June 25
Birthdays - Betty Womble, Nita Bynum, Pete Stafford, Vickie Stewart, Jennifer Umphress, Joey Woolley, Curtis Wayne Porter, Candice Janzen, Lisa LaFarr, Billie Jo Moore Pierson, Oneida Bynum
Anniversary - M/M B.J. Renner, M/M Dennis Quimby, Terry & Sherry Moore, M/M Richard Marrs

June 26
Birthdays - Paula Kelly, Mike Blanton, Bill McClellan, Omar Sutton, Carla Harper, Doris Pinkerton, Teresa Bennett, Ann Vela, Ronnie Ring, Ashley Baker, Vanessa Cease, Paul Bynum, Joe Ruthlin, Chelsea Nollner, Trevor Shields
Anniversary - Will & Tiffany Crane, M/M Garry Hathaway, M/M Joe Lopez, M/M Verlin Beck

June 27
Birthdays - Max Frick, Clint Irwin, Steve Baggerly, Elden Allen, Allen Cook, Tyler Scott, Charlie Lopez, Karen Johnson, Bob Meek
Anniversary - M/M Bill Turner, M/M Randy Coombs, Judy & Darl Hergert

June 28
Birthdays - Carson Womble, Linda Rowland, Don Allen, Ernie Vanderberg, Terri Brummet, Helen Hand, Mrs. A.F. Loftin, Sue Tindell, Trent England, Meghan Jade Snider

Anniversary - Harvey & Sandra Proffitt, M/M Cecil Biggers, M/M Jim Derington, M/M Bruce Knight

June 29
Birthdays - Ira Gross, Hazel Taylor, Scott Strawn, Gary Johnson, Sandra Gumfory, Monica Blackman, Rajan Traffen, June Tucker
Anniversary - M/M Charles Bell, M/M Amadeo Cazares

June 30
Birthdays - Mike Minter, Ricky Thompson, Esmeralda Vela, John Snider, Margarette Evans, Kyle Brock, Jeff Hohertz, Keri Lou Schneider, Willie Vera, Paige Burgin, Daniel Crug, Ed Cook, Austin Benton, Katelyn Villarreal, Shari (Smith) Githens
Anniversary - Ishmael & Anna Vela, M/M Claude Sheets Jr., M/M D.A. Cator, M/M Walter Murrell, M/M Paul Stavlo, M/M S.J. Wells, M/M Carl Kunselman, Joe & Elvia Avila

July 1
Birthdays - Ida Hendrick, Pauline Lopez, Pauline Jackson, Rosa Rojas, James Cunningham, Loydell Sparks, Dwayne Smith, Manlene Cook
Anniversary - M/M Dee Mayfield, M/M Jerry Hart, M/M Charles Brillhart, Kevin & Ronda Bynum, Clay & Pam Schnell

July 2
Birthdays - Lou Chapman, Janet Irwin, Wayne Biggs, Luis Hermosillo, Joe Hermosillo, Keri George, Channing Burgess, Gary Ellsworth
Anniversary - M/M Jimmy Valandingham, Burt & Lynell Williams, Ron & Loretta Cook, John & Debbie DeLaRosa

July 3
Birthdays - Julie Gumfory, Randy Lowe, Todd Williams, Charlie Lopez, Audene Beck, Lynn Sheets, Trudie Gordon, Meredith Benton, Ronda Gibson, Gene Reynolds, Trevor Shipley, Debra Gallimore, Verlin Behne, Bill Porter, Cheryl Salgado, Henniretta Andrews
Anniversary - Bill & Verna Strawn

July 4
Birthdays - Barry Barkley, Donna Been, Gene Duncan, Mary Weldon, Farene Williams, Faye Cunningham, James Umphress, Ofelia Vela, June Patterson, Melvyn Bradley, Kim Swink
Anniversary - Mike & Kathy Peck, M/M Walter Post oak, M/M Jerald Ray Scribner

July 5
Birthdays - Lou Chapman, Janet Irwin, Wayne Biggs, Luis Hermosillo, Joe Hermosillo, Keri George, Channing Burgess, Gary Ellsworth
Anniversary - M/M Dee Mayfield, M/M Jerry Hart, M/M Charles Brillhart, Kevin & Ronda Bynum, Clay & Pam Schnell

July 6
Birthdays - Lou Chapman, Janet Irwin, Wayne Biggs, Luis Hermosillo, Joe Hermosillo, Keri George, Channing Burgess, Gary Ellsworth
Anniversary - M/M Dee Mayfield, M/M Jerry Hart, M/M Charles Brillhart, Kevin & Ronda Bynum, Clay & Pam Schnell

July 7
Birthdays - Lou Chapman, Janet Irwin, Wayne Biggs, Luis Hermosillo, Joe Hermosillo, Keri George, Channing Burgess, Gary Ellsworth
Anniversary - M/M Dee Mayfield, M/M Jerry Hart, M/M Charles Brillhart, Kevin & Ronda Bynum, Clay & Pam Schnell

July 8
Birthdays - Lou Chapman, Janet Irwin, Wayne Biggs, Luis Hermosillo, Joe Hermosillo, Keri George, Channing Burgess, Gary Ellsworth
Anniversary - M/M Dee Mayfield, M/M Jerry Hart, M/M Charles Brillhart, Kevin & Ronda Bynum, Clay & Pam Schnell

July 9
Birthdays - Lou Chapman, Janet Irwin, Wayne Biggs, Luis Hermosillo, Joe Hermosillo, Keri George, Channing Burgess, Gary Ellsworth
Anniversary - M/M Dee Mayfield, M/M Jerry Hart, M/M Charles Brillhart, Kevin & Ronda Bynum, Clay & Pam Schnell

July 10
Birthdays - Lou Chapman, Janet Irwin, Wayne Biggs, Luis Hermosillo, Joe Hermosillo, Keri George, Channing Burgess, Gary Ellsworth
Anniversary - M/M Dee Mayfield, M/M Jerry Hart, M/M Charles Brillhart, Kevin & Ronda Bynum, Clay & Pam Schnell

July 11
Birthdays - Lou Chapman, Janet Irwin, Wayne Biggs, Luis Hermosillo, Joe Hermosillo, Keri George, Channing Burgess, Gary Ellsworth
Anniversary - M/M Dee Mayfield, M/M Jerry Hart, M/M Charles Brillhart, Kevin & Ronda Bynum, Clay & Pam Schnell

July 12
Birthdays - Lou Chapman, Janet Irwin, Wayne Biggs, Luis Hermosillo, Joe Hermosillo, Keri George, Channing Burgess, Gary Ellsworth
Anniversary - M/M Dee Mayfield, M/M Jerry Hart, M/M Charles Brillhart, Kevin & Ronda Bynum, Clay & Pam Schnell

July 13
Birthdays - Lou Chapman, Janet Irwin, Wayne Biggs, Luis Hermosillo, Joe Hermosillo, Keri George, Channing Burgess, Gary Ellsworth
Anniversary - M/M Dee Mayfield, M/M Jerry Hart, M/M Charles Brillhart, Kevin & Ronda Bynum, Clay & Pam Schnell

July 14
Birthdays - Lou Chapman, Janet Irwin, Wayne Biggs, Luis Hermosillo, Joe Hermosillo, Keri George, Channing Burgess, Gary Ellsworth
Anniversary - M/M Dee Mayfield, M/M Jerry Hart, M/M Charles Brillhart, Kevin & Ronda Bynum, Clay & Pam Schnell

July 15
Birthdays - Lou Chapman, Janet Irwin, Wayne Biggs, Luis Hermosillo, Joe Hermosillo, Keri George, Channing Burgess, Gary Ellsworth
Anniversary - M/M Dee Mayfield, M/M Jerry Hart, M/M Charles Brillhart, Kevin & Ronda Bynum, Clay & Pam Schnell

July 16
Birthdays - Lou Chapman, Janet Irwin, Wayne Biggs, Luis Hermosillo, Joe Hermosillo, Keri George, Channing Burgess, Gary Ellsworth
Anniversary - M/M Dee Mayfield, M/M Jerry Hart, M/M Charles Brillhart, Kevin & Ronda Bynum, Clay & Pam Schnell

July 17
Birthdays - Lou Chapman, Janet Irwin, Wayne Biggs, Luis Hermosillo, Joe Hermosillo, Keri George, Channing Burgess, Gary Ellsworth
Anniversary - M/M Dee Mayfield, M/M Jerry Hart, M/M Charles Brillhart, Kevin & Ronda Bynum, Clay & Pam Schnell

July 18
Birthdays - Lou Chapman, Janet Irwin, Wayne Biggs, Luis Hermosillo, Joe Hermosillo, Keri George, Channing Burgess, Gary Ellsworth
Anniversary - M/M Dee Mayfield, M/M Jerry Hart, M/M Charles Brillhart, Kevin & Ronda Bynum, Clay & Pam Schnell

July 19
Birthdays - Lou Chapman, Janet Irwin, Wayne Biggs, Luis Hermosillo, Joe Hermosillo, Keri George, Channing Burgess, Gary Ellsworth
Anniversary - M/M Dee Mayfield, M/M Jerry Hart, M/M Charles Brillhart, Kevin & Ronda Bynum, Clay & Pam Schnell

July 20
Birthdays - Lou Chapman, Janet Irwin, Wayne Biggs, Luis Hermosillo, Joe Hermosillo, Keri George, Channing Burgess, Gary Ellsworth
Anniversary - M/M Dee Mayfield, M/M Jerry Hart, M/M Charles Brillhart, Kevin & Ronda Bynum, Clay & Pam Schnell

July 21
Birthdays - Lou Chapman, Janet Irwin, Wayne Biggs, Luis Hermosillo, Joe Hermosillo, Keri George, Channing Burgess, Gary Ellsworth
Anniversary - M/M Dee Mayfield, M/M Jerry Hart, M/M Charles Brillhart, Kevin & Ronda Bynum, Clay & Pam Schnell

July 22
Birthdays - Lou Chapman, Janet Irwin, Wayne Biggs, Luis Hermosillo, Joe Hermosillo, Keri George, Channing Burgess, Gary Ellsworth
Anniversary - M/M Dee Mayfield, M/M Jerry Hart, M/M Charles Brillhart, Kevin & Ronda Bynum, Clay & Pam Schnell

July 23
Birthdays - Lou Chapman, Janet Irwin, Wayne Biggs, Luis Hermosillo, Joe Hermosillo, Keri George, Channing Burgess, Gary Ellsworth
Anniversary - M/M Dee Mayfield, M/M Jerry Hart, M/M Charles Brillhart, Kevin & Ronda Bynum, Clay & Pam Schnell

July 24
Birthdays - Lou Chapman, Janet Irwin, Wayne Biggs, Luis Hermosillo, Joe Hermosillo, Keri George, Channing Burgess, Gary Ellsworth
Anniversary - M/M Dee Mayfield, M/M Jerry Hart, M/M Charles Brillhart, Kevin & Ronda Bynum, Clay & Pam Schnell

July 25
Birthdays - Lou Chapman, Janet Irwin, Wayne Biggs, Luis Hermosillo, Joe Hermosillo, Keri George, Channing Burgess, Gary Ellsworth
Anniversary - M/M Dee Mayfield, M/M Jerry Hart, M/M Charles Brillhart, Kevin & Ronda Bynum, Clay & Pam Schnell

July 26
Birthdays - Lou Chapman, Janet Irwin, Wayne Biggs, Luis Hermosillo, Joe Hermosillo, Keri George, Channing Burgess, Gary Ellsworth
Anniversary - M/M Dee Mayfield, M/M Jerry Hart, M/M Charles Brillhart, Kevin & Ronda Bynum, Clay & Pam Schnell

July 27
Birthdays - Lou Chapman, Janet Irwin, Wayne Biggs, Luis Hermosillo, Joe Hermosillo, Keri George, Channing Burgess, Gary Ellsworth
Anniversary - M/M Dee Mayfield, M/M Jerry Hart, M/M Charles Brillhart, Kevin & Ronda Bynum, Clay & Pam Schnell

July 28
Birthdays - Lou Chapman, Janet Irwin, Wayne Biggs, Luis Hermosillo, Joe Hermosillo, Keri George, Channing Burgess, Gary Ellsworth
Anniversary - M/M Dee Mayfield, M/M Jerry Hart, M/M Charles Brillhart, Kevin & Ronda Bynum, Clay & Pam Schnell

July 29
Birthdays - Lou Chapman, Janet Irwin, Wayne Biggs, Luis Hermosillo, Joe Hermosillo, Keri George, Channing Burgess, Gary Ellsworth
Anniversary - M/M Dee Mayfield, M/M Jerry Hart, M/M Charles Brillhart, Kevin & Ronda Bynum, Clay & Pam Schnell

Our Sympathy

LEE CLYDE "L.C." OWENS

HOT SPRINGS, ARK. - L.C. (Lee Clyde) Owens died on June 21, 2005 in Hot Springs, Arkansas. He was born on January 31, 1926, in Clyde, Texas, to Callie Gertrude Owens and Dick Owens. He was married to Wyona Owens for 44 years and worked for Baker and Taylor Drilling Company as truck superintendent for 40 years.

He is survived by his wife of the home; one daughter and son-in-law, Darrie and Andy Francis of Perryton, Texas; one son and daughter-in-law, Pete and Tammy Owens of Saint Claire Michigan; nine grandchildren: Josh Howard of Arlington, Texas, Jake Howard of Spearman, Texas, Rebecca Villines of Hot Springs, Arkansas, Matthew Francis of Lubbock, Texas, Whitley Francis of Perryton, Texas, Candace Owens, Lee Chandon, and Richard Owens all of Saint Claire, Michigan, and Cherie Hill of Texarkana, Texas. He leaves behind eleven great grandchildren.

He is also survived by a two brothers, James Owens of Stinnett, Texas and Jack Owens of Elk City, Oklahoma, and two sisters, Sadie Simpson of Borrego Springs, California, and Pasty Fields of Charleston, South Carolina.

Mr. Owens had been a resident of Hansford County from 1957-1998. He was preceded in death by his mother and father, two sisters, and one nephew.

The family requests any memorials be donated to Spearman Little League or to Hansford Hospice.

Graveside services will be held Thursday, June 23, 2005 at 3:00 p.m. at Hansford Cemetery in Spearman, Texas.

WILLIAM FREDERICK DAVIDSON, JR.



GRUVER - William Frederick Davidson, Jr., 73, of Gruver passed away Saturday, June 18, at Hansford County Hospital in Spearman.

The family will be at First Baptist Church on Monday, June 20, from 7:00 to 8:30 p.m. for a time of visitation. Celebration of Fred's going to be with the Lord will be held on Tuesday, June 21, at 2:00 p.m. in First Baptist Church of Gruver. Services will be conducted by Rev. Scott Curry, pastor, and Rev. Clinton Watson, Fred's college roommate, of Mineral Wells, TX. Arrangements are by Henson-Novak of Guymon, OK.

Fred was born November 5, 1931, in Wilmett, Texas, to William Frederick, Sr. and Hardin-Simmons University. Fred served our great country in the US Army while being stationed in Germany from 1953 to 1955.

Fred and Georgia Johnson were married July 12, 1958, in Texhoma, OK. Their first years of marriage were spent in Plainview, Texas, where two daughters were born. After residing in Childress and Amarillo, they have made their home in the Gruver area since 1970. Fred worked as an accountant for many years before retiring in 1996 from JMJ Land Company in Gruver.

Fred enjoyed many things - following the activities of his grandchildren, working in his garden, and meeting for afternoon "conferences" at the Dairy Queen. Of major importance to Fred was service to the Lord through his church. He served in many capacities at First Baptist Church in Gruver as a deacon, Sunday school teacher, church treasurer and member of the building and grounds committee. The last seven years found Fred and Georgia actively serving the Top of Texas Area as Mission Service Corps Consultants, the volunteer arm of Southern Baptists. Family, friends and employers will always remember Fred as a man of great character - loyal, honest and just.

Fred was preceded in death by his parents and father-in-law Lowell "Squidge" Johnson.

He is survived by his wife, his daughters Misha and husband Gordon Moore of Goodwell, OK, Melinda and husband Mike Cline of Liberal, KS, and Jolene and husband Junior Ortega of Amarillo, his grandchildren Adam Cline of Leola, SD, David Moore of Goodwell, Courtney Moore of Stephenville, Caleb Cline and fiancée Mariah Catlett of Liberal and Aleksa Solis of Amarillo, a sister Ann Davidson of Canyon, a brother Mason Davidson and wife Madge of Abilene, and his mother-in-law Dorothy Johnson of Texhoma. He also leaves behind a host of cousins and friends.

Fred's passion for missions will be honored by memorials given through First Baptist Church, Box 608, Gruver, TX 79040.

JIMMIE "SIB" SIBLEY

BORGER - Jimmie "Sib" Sibley, 57, died Monday, June 20, 2005. Services will be at 10 a.m. Friday in Gateway Baptist Church with Chris Rawlinson officiating. Burial will be in Highland Park Cemetery by Minton/Chatwell Funeral Directors.

Mr. Sibley was born May 2, 1948, in Borger. He was in maintenance for the Parks Department with the city of Borger.

Survivors include his wife, Helen Sibley; two sons, Shannon Sibley of Borger and Damon Sibley of Spearman; a daughter, Melanie Howell of Borger; his mother, Alta Ruth Sebastian of Borger; two brothers, Kenneth Sibley of Borger and David Sibley of Stinnett; a sister, Mary Ann Lutz of Borger; and eight grandchildren.

CLARENCE CURTIS "RED" MARABLE

STINNETT - Clarence Curtis "Red" Marable, 78, died Sunday, June 19, 2005, in Spearman.

Services were at 2 p.m. Tuesday, June 21, 2005, in Stinnett United Methodist Church with the Rev. Brian Adams, pastor, and the Rev. Dan R. White officiating. Burial was in Lieb Cemetery by Brown Funeral Directors of Borger.

Mr. Marable was born June 28, 1926, in Hutchinson County to Ida Parks Thompson and Joseph Howell Marable. He graduated from Waco High School in 1945 where he played both football and basketball, and was captain of his football team. He went into the Army in January 1946, was in the Philippines and Korea and promoted to medical corp while in Korea. He was discharged in December 1946 as a First Staff Sergeant. He was awarded an athletic scholarship to play for Texas Christian University, where he lettered for four years and served as captain in 1950. He graduated from TCU in 1951. He was a sales representative for Atlas Power Co. in their explosives department and then began farming in 1956 until he retired. He married Jean Stewart on Dec. 21, 1957, and they moved to Stinnett in August 1962.

He was elected Hutchinson County Commissioner in 1962 and served until 1972.

Survivors include his wife; two daughters, Deana Richards of Burkburnett and Ann Pipkin of Spearman; a granddaughter; and four step-grandchildren.

The family suggests memorials be to Cal Farley's Boys Ranch, 600 S.W. 11th Ave., Amarillo, TX 79101 or to a favorite charity.

JEWELL ELIZABETH DAWES

GUYPON, OKLA. - Jewel Elizabeth Dawes, 75, died Wednesday, June 15, 2005.

Services were at 2 p.m. Friday, June 17, 2005 in Straight First Christian Church with Kenny McKinley officiating. Burial was in Elmhurst Cemetery by Bunch-Roberts Funeral Home.

The daughter of Stanley Jefferson "Sam" and Rosa (Gipson) Pride, Jewell was born April 2, 1930 in El Reno, Oklahoma. As a child, Jewell and her family moved to Dalhart, where she lived until 1962, when she moved to Guymon.

Jewell and Charles Arthur "Art" Dawes were united in marriage on December 6, 1971 in Guymon. He preceded her in death on October 20, 1997.

Jewell worked in the medical nursery at Memorial Hospital in Guymon from 1962-1972. She then attended Panhandle State University and later St. Anthony's School of Nursing in Amarillo, graduating in 1977 with her RN degree. Jewell served as Nursing Director for Dunaway Manor from 1977 until 1979, when they moved to Spearman. She then worked for the Hansford Hospital in Spearman, retiring in 1998 to care for her mother. Jewell returned to Guymon in 2002, where she has resided since.

In addition to her husband, she was preceded in death by her parents; one son, Harold Zundell; and three brothers, Leo T. Pride, Gene Pride and Leonard Pride.

Survivors include three children, Carolyn Shields and husband, Gary of rural Guymon, Noah Roberson and wife, Debbie of Desdemona, Texas, and Judy Lewallen and husband, Larry of Garden Plain, Kan.; 10 grandchildren - Carlton Zundell, Bryan Shields, Tracy Kincannon, Kevin Shields, Terriessa Williams, Raymond Lewallen, Aimee Roberson, Tonya Homer, Casey Roberson and Stephanie Boyles; twelve great-grandchildren; two brothers, Paul Pride of Amarillo and Lawrence Pride of Rio Vista, Texas; and two sisters-in-law, Alfreda Pride of Rio Vista and Jean Pride of Seattle, Washington.

The family suggests memorials be to Guymon Home Health and Hospice and may be sent to the funeral home, P.O. Box 1112, Guymon, OK 73942.

MONUMENTS

Boxwell Brothers Funeral Home
 519 Evans • Spearman
 659-3802

Dear friends,
 When you buy a monument from us we make sure it is exactly what you want at a price you can afford. If it is not right, we will make it right. And you will not have to search the countryside to find us. We are here when you have a need.
 Sincerely,
 Bob Boxwell



UNICORN
 Painting • Remodeling
 Apartments
 Residential
 Commercial
 Israel Villanueva
 (806) 330-0446



Ralph Depee,
 D.D.S.
 Member
 American Association
 of Orthodontists

Orthodontics For Children and Adults

- Free exam and estimate of cost
- Free second opinion
- Insurance filed

821 S. Amherst • Perryton, Texas
 1-800-521-0831 • (806) 435-2320

Clip & Save

\$500 OFF

Childers Brothers Inc.
 The Leading Company for 35 Years

- Honest Free Estimates
- Injected Soil Treatment
- House Leveling and Foundation Stabilizing

"The Oldest and Most Respected Name in the Business."

Serving a 300-mile Radius

Call Today!
 800-299-9563

Not valid with any other offer
 Limit 1 coupon per project

www.childersleveling.com

Replenish the seed of faith through . . .
DAILY BIBLE READING, PRAYER & REGULAR CHURCH ATTENDANCE

<p>Spearman</p> <p>Apostolic Faith Church 822 S. Drexler • 659-2870 Sunday School: 10 a.m. Worship Service: 11 a.m. Sun. Eve.: 6 p.m. Wed. Prayer Mtg.: 7 p.m. Pastor - Roland Haney</p> <p>First Assembly of God 401 N. Bernice • 659-2295 Sunday School: 9:30 a.m. Worship: 10:35 a.m. Kid's Church: 10:35 a.m. Evening Worship: 6 p.m. Wed. Worship: 7 p.m. Wed. Youth: 7 p.m. Pastor - Bob Elder</p> <p>First Christian Church (Disciples of Christ) 29 S. Bernice • 659-2036 Sunday School: 9:45 a.m. Worship: 10:50 a.m. Minister - Gary Smith</p> <p>First Baptist Church 123 N. Bernice • 659-5557 Sunday School: 9:45 a.m. Worship: 11 a.m. Evening Worship: 7 p.m. Men's Bible Study - Wed., 7 a.m. Children's Choir - Wed., 6 p.m. Adult Choir - Wed., 7 p.m. Wed. Bible Study: 7 p.m. Pastor - Jim Medley</p> <p>Church of Christ 121 S. Haney • 659-3244 Sunday Bible Class: 9:45 a.m. Worship: 10:30 a.m. Evening Worship: 6 p.m. Bible Study Wed.: 7:30 p.m. KRDF Radio Program Living W/Christ: 7:50 a.m. Minister - Leonard Harper</p>	<p>Sacred Heart Catholic Church 901 Roland • 659-2792 Sat. Night Mass: 5:30 p.m. Sun. Mass: 9 a.m. - English (aired on KRDF-FM 98.3) Sun. Mass: 11:30 - Spanish 1:30 p.m. - Gruver - Cristo Renditor Mass - Spanish Rev. Guillermo Morales</p> <p>First United Methodist 407 S. Haney • 659-5503 Sunday School: 9:45 a.m. Worship: 8:30 & 11 a.m. Jr. High Youth: 5 p.m. Sunday High School: 6 p.m. - Sunday Kids Club: 3 p.m. Wed. Pastor - Derrell Evans</p> <p>Grace Presbyterian Church (Worshippers with Faith Lutheran Church) 1101 Bernice • 659-2033 Pastor - Beverly Cook</p> <p>Faith Lutheran Church (ELCA) 1101 Bernice • 659-2252 Sunday School: 9:45 a.m. Worship: 11 a.m. (Worshippers with Grace Presbyterian Church) Pastor - Beverly Cook</p> <p>Union Church 31 S. Endicot • 659-2644 Sunday School: 9:45 a.m. Worship: 10:45 a.m. Evening Worship: 6 p.m. Bible Study: 7 p.m. Wed. Pastor - Dr. Timothy Minor</p> <p>Fellowship Baptist 1102 S. Archer • 659-2783 Sunday School: 10 a.m. Worship: 11 a.m. Sun. Evening Worship: 6 p.m. Youth/Adult Service: 7:30 Wed. Pastor - Gene Foster</p>	<p>Primera Mision Bautista 502 E. 7th • 659-3991 Sunday School: 9:45 a.m. Worship: 11 a.m.; Evening: 6 p.m.; Wed. Prayer Meeting: 7 p.m. Thurs. Visitation: 7 p.m. Pastor Joe Garcia Jr.</p> <p>El Aposento Alto U.P.C.I. 1105 S. Roland Domingos: Escuela Dominical - 10 a.m. Culto Evangelistico - 7 p.m. Jueves: Oracion - 8 p.m. Mier: Estudio Biblico - 7 p.m. Pastor - A.G. Martell (806) 659-2153</p>	<p>Gruver United Methodist Broadway & Garrett 733-2651 Sunday School: 9:45 a.m. Worship: 8:30 & 10:50 a.m. Eve. Worship & UMY: 6 p.m. Pastor - George Price</p> <p>Spanish Cristo Redentor Church Sunday Mass: 1:30 p.m. Friday Evening Mass Summer - 8:00 p.m. Fall/Winter - 7:30 p.m.</p>
<p>Oslo</p> <p>Oslo Lutheran Church (ELCA) 6 Miles West & 12 Miles North of Gruver 339-7709 Sunday School: 9:45 a.m. Worship: 11 a.m. Pastor - Paul Fiske</p>	<p>Waka</p> <p>Waka Church of the Brethren 435-4598</p>	<p>Morse</p> <p>Morse Baptist Church Pastor - Mike Martin</p>	

This feature is made possible through the sponsorship of these civic minded businesses.

Deakin ELECTRIC
 OILFIELD • RESIDENTIAL • COMMERCIAL
 321 S. MAIN • SPEARMAN
 1-800-999-1506
 (806) 659-5016
 Chris Deakin
 President

Bartlett's Lumber & Hardware
 105 W. Broadway • Gruver,
 Texas
 (806) 733-2404

BERRY CLEANERS
 Ann & Vernon Pipkin - Owners
 Phone 659-3122 • P.O. Box 1017
 207 Main St. • Spearman, TX

Morse Implement & Auto Supply
 "Join us in church this week!"
 Tom Dortch 733-2668
 P.O. Box 89 • Morse, TX 79062

PRAIRIE MOTORS INC.
 Hwy. 207 South • P.O. Box 430
 Spearman, TX 79081 • (806) 659-2541
 www.prairiemotors.com

Gruver Cablevision
 308 Main
 Gruver, TX 79040
 733-5295

Hansford County Reporter-Statesman
 "Proudly Serving Hansford County Since 1907"
 (806) 659-3434
 213 Main Street • Spearman, TX

Henton, Klein Wed



Mrs. Eric Klein

Kortney Jai Henton of Dallas and Eric Joseph Klein also of Dallas exchanged wedding vows on May 29, 2005 at the Tascosa Country Club, Amarillo, Texas with the Rev. Gary Smith of Spearman officiating. Kortney is the daughter of Jane Henton (formerly of Spearman) of Amarillo, Texas and the late Kerry L. Henton. The groom's parents are Judy and George Klein of Jacksonville, Florida. Grandparents of the bride and

attending the wedding were Eula and Wendell Henton of Booker, Texas and Willene and Alvin Lee of Amarillo. Grandmother of the groom and attending the wedding was Irene Thomas of Jacksonville, Florida. Grandparents of the groom were the late Bud Thomas and Paula and George Klein.

The bride wore a strapless Eve of Milady couture ball gown in diamond white silk with a cathedral length train. The gown was detailed with silver embroidery and beads. The veil was an ivory fingertip veil with rhinestone accents. She carried a bouquet of pink gerber daisies accented with green hydrangeas. The bride also carried a locket in her bouquet holding her father's picture in honor and in memory of him.

The bride's attendants included Holly Church, Matron of Honor; Rebecca Dodds Clarke, Alisha LaRoche Danchak, Leslie Walton, and Melissa Stern. Flower girl was Ashley Klein, niece of the groom. Greeter's were Clayton Sandefer and Cadie Sandefer, cousins of the bride.

The best man was George Klein, father of the groom. Groomsmen were: Brain Klein, groom's brother; Michael Klein, groom's brother; Kelsey Henton, bride's brother; and Ron Miller, friend of the groom.

A reception was held following the wedding at the Tascosa Country

Club in Amarillo.

The bride graduated from Spearman High School; Texas Christian University, Fort Worth-graduate with a Bachelor's of Business Administration; member of Alpha Chi Omega Sorority; Texas Texas University-Lubbock, Texas with a Master of Business Administration; Texas Tech School of Law, Lubbock, Texas -graduate with a J.D. She is an attorney with Haynes and Boone, LLP in Richardson, Texas.

The groom graduated from Kingwood High School in Kingwood, Texas; Texas A & M University-College Station-graduate with a Bachelor of Science in Civil Engineering; Texas Tech University, Lubbock, Texas-graduate with a Master of Business Administration; Texas Tech School of Law, Lubbock, Texas -graduate with a J.D. He is a patent attorney with Godwin Gruber in Dallas, Texas.

The couple will reside in Dallas, Texas.

Hicks, Allen Exchange Vows



Mrs. Mark Allen

Brandea Dawn Hicks and Mark Garrett Allen were united in marriage on March 12, 2005 at the First Baptist Church of Gruver, Texas. Brandea is the daughter of Rhonda and Larry Hicks of Gruver. The bride's grandparents are Peggy Turner of Pampa and Bobby and Carolyn Hicks of Gruver. Mark is the son of Mary and Don Allen of Spearman.

The bride wore a satin A-line gown with a caviar beaded empire bodice and satin bordered hem with caviar beading and a chapel length train. She wore a three-tiered crystal cathedral veil with a beaded tiara. The bride carried a clutch bouquet of red hydrangeas, white ranunculus roses, stephanotis and eucalyptus stems wrapped in white satin ribbon.

The church was decorated with bouquets of claret red hydrangeas, sage hydrangeas, buttercup roses, white ranunculus roses, red ranunculus rose, bells of Ireland, eucalyptus and garlands of claret red and sage berries with ivy and seeded eucalyptus and red charm peonies.

The bridal party walked into organist, Ann Dorman of Gruver and pianists, Carolyn Fletcher of Gruver playing "Jessica's Theme". The bride entered on the arm of her father, Larry Hicks of Gruver, to

the music of "Canon in D". The ceremony was performed by Reverend Lance Wood, pastor of the First Baptist Church of Miami, Texas. The recessional was "Joyful, Joyful We Adore Thee". Other music included "How Could I Ask For More", "If You Could See What I See", "The Prayer" and "When God Made You". Soloist was Sarah Wagner of Lubbock.

The bride's attendants wore buttercup off-the-shoulder dresses with a nylon lace bodice and georgette skirt. They carried hand tied clutch bouquets of red charm peonies, eucalyptus, white roses, sage hydrangeas, red ranunculus roses and buttercup roses tied with sage and white plaid ribbon. The maid of honor was Chelsie Hicks, sister of the bride, from Gruver. Bridesmaids were Julie Gumfory, friend of the bride, from Lubbock; Jessi Caddell, friend of the bride, from Boise City, Ok.; Kait Ballew, cousin of the groom, from Amarillo, Tx and Amber Holland, friend of the bride, from Gruver, Tx. Junior bridesmaid was Taylor Anne Orr, cousin of the bride, from Floydada, Tx and flower girl was Gracie Beth Escamilla, cousin of the bride, from Booker, Texas. They wore watching claret red dresses.

The best man was Matt Jones, friend of the groom from Lubbock, Texas. The groomsmen included; Bret Burgin, friend of the groom, from Spearman; Norman Scroggs, friend of the groom, from College Station; Justin Boyd, friend of the groom, from Spearman; and Travis Durham, 2nephew of the groom, from Dallas; Jordan Hicks, brother of the bride, from Gruver. Ringbearer was Cole Robert Benson, bride's cousin, from Hale

Center. The maid of honor, Chelsie Beth Hicks, and best man, Matt Jones, served as candle lighters. The groom, Mark Allen, ushered in his mother into the wedding. Jordan Hicks ushered in the bride's grandparents and the mother of the bride. Wedding program attendant was Jacei Barrera of Hale Center, cousin of the bride.

A reception followed the wedding at the Activity Center of the First Baptist Church of Gruver. It was coordinated by Rebecca May of Gruver. It was catered by Paula Clemmons and Claudine Hardy. Guests were registered by Liz Durham of Dallas. Reception attendants were Susan Lancaster, bride's aunt, Jessica Schad, Kym Williams, Whitney Schad, Velrick Wilson and Rae Lynn Williams.

Other events included the rehearsal dinner which was hosted by the groom's parents, Don and Mary Allen with the Knights of Columbus cooking and serving. It was coordinated by Rebecca May of Gruver. A house party was hosted by Rosemary McKee, Melba Rator, Betty Roberts and Lucille Schad.

The bride graduated from Gruver High School and attends Oklahoma Panhandle State University majoring in elementary education.

The groom graduated from Spearman High School and graduated cum laude from Texas A&M University with a degree in Agriculture Economics. He is a farmer and owner of Mark's Seed Cleaning Incorporated in Spearman.

Following a honeymoon trip to Las Vegas, Nevada the group will reside in Spearman.

Are You A Victim of Domestic Violence, Sexual Abuse or Physical, Emotional or Sexual Assault?

Call Toll Free Hotline
1-800-753-5308

We can see individuals from Hansford County anytime upon request. Call 435-5008 or 1-800-753-5308 to set up an appointment in Hansford County. We operate a safe place for victims and their children to stay in times of crisis.

Battering Intervention & Anger Management Available

Panhandle Crisis Center
Serving Hansford, Lipscomb & Ochiltree Counties
301 S. Ash • Perryton, TX
Memorials Accepted



LEGO CAMP that was scheduled for July 5 - 8 will not be held this summer. Thanks so much for your interest and look for more Lego activities next summer.
Cindy Blackman
Spearman ISD Kids Kamp Coordinator
Spearman ISD Kids Kamp 2005

You're invited to attend a Baby Shower honoring Jack Owen Whitson son of Laura (Pearson) & Jason Whitson on Saturday, July 2nd from 2:00-3:30 p.m. in the home of Ginger Pittman 508 Roland • Spearman

Complete line of hearing Aids from analog to 100% digital!
Home Appointments Available
Repairs & Batteries



Lile's HEARING AID SERVICE
(806) 435-5811 Perryton



Jim's SPEEDY Lube Plus BATTERIES
• AC Delco •
• Continental •
All Truck, Car & Irrigation Batteries Available
I cannot be beat on prices!
1213 Hwy. 15 West
Spearman • 659-2323
Owner - Jim Burch



The children of Jo Nell & Claude Sheets Jr. invite you to attend a reception honoring the 50th Anniversary of the marriage of our parents on June 30, 1955. Sunday, July 3, 2005 at 2:00 p.m. Church of Christ Fellowship Hall 121 South Haney • Spearman, Texas No gifts please. Cards appreciated.



Donate your vehicle & lawn mowing equipment (running or not) to **Golden Spread Senior Citizens' LIVE Auction** to be held **Saturday, July 16th at the O'Loughlin Center 502 S. Brandt, at 10 a.m. Call 659-3030** (Proceeds will benefit the Golden Spread Senior Citizens Center)



Couples Currently Registered

- Amy Kawecki & Markus Schick - 6/24
- Felicia Martinez & Gilbert Perez - 7/9
- Nicole Lozano & Wesley Clymer - 7/10
- Jennifer Neff & Josh Butler - 7/16
- Tuesday Blankenship & Michael Foster - 7/23
- Lisa Swink & Eric Vasbinder - 7/23
- Regan Boxwell & Gavin Benke - 7/23
- Miranda Thoreson & Heath Hill - 7/40
- Cassie Butt & Kevin Beckwith - TBA
- Delma Hernandez & Hector Diaz
- Amy Marsh & Tony Clement
- Kortney Henton & Eric Klein
- Lindsey Dalluge & Clay Neff
- Laura Conrad & Josh Harris
- Heather Reimer & Jeff Stowers
- Dineke Travis & Brett Holmes
- Leah Mackie & Marc Strickland
- Holly Hart & Marcus McLean
- Kyna (Shields) & Joseph Hudson
- Cassandra Harrison & Landon Swan

Gordon's DRUG 659-2141
314 Main Spearman

Bridal Registry

- Amy Kawecki & Markus Schick - 6/24
- Jamie Yamane & Mike McCloy - 6/25
- Nicole Lozano & Wesley Clymer - 7/10
- Jennifer Neff & Josh Butler - 7/16
- Tuesday Blankenship & Michael Foster - 7/23
- Regan Boxwell & Gavin Benke - 7/23
- Lisa Swink & Eric Vasbinder - 7/23
- Miranda Thoreson & Heath Hill - 7/30
- Randi Atwood & D.J. Warrick - 8/6
- Taryn Adcock & Marshall Long
- Felicia Martinez & Gilbert Perez
- Cassie Butt & Kevin Beckwith
- Dineke Travis & Brett Holmes
- Holly Hart & Marcus McLean
- Leah Mackie & Marc Strickland
- Tandalee Leo & Ben Harris
- Cassie Harrison & Landon Swan

Celebrate
Gifts for all your celebrations!
203 Main St. • Spearman, TX
(806) 659-3350 1-800-663-8026



Engagement Announcement

Mr. and Mrs. Jay Holland of Austin announce the engagement of their daughter, Erin Clare, to Jason David Fernandez, son of Ms. Annie Fernandez and Mr. Phil Fernandez of San Antonio.

Erin is a 1999 graduate of Westwood High School in Austin and a 2003 graduate of Texas State University. She is a special education teacher at Pond Springs Elementary School in Austin. She is the granddaughter of Art and Norma Holland Daniell of Fritch, and Eloise Renner of Spearman.

Jason is a 1997 graduate of Winston Churchill High School in San Antonio. He is currently the Assistant General Manager at Plucker's restaurant in Austin.

The wedding ceremony will take place at St. Thomas More Catholic Church on Saturday, July 16, 2005 at 7:30 p.m. Following a honeymoon cruise in the Caribbean, the couple will reside in Austin.

Wolf Creek Heritage Museum

Museum Hours: Monday thru Friday 10 a.m. to 4 p.m., Sunday 2 to 4 p.m. Special hours upon request.

Museum Information: Hwy 305, Lipscomb; telephone: 806-852-2123; fax: 806-852-217; email: wolfrck@amaonline.com; website: www.wolfcreekheritagemuseum.com

Wolf Creek Heritage Museum Notes

Well, Saturday evening event was very successful. Over 100 people came into the museum to visit with our three honorees, Martha Keim, Delbert Trew, and John Erickson. Everyone enjoyed viewing Martha's art and discussing the books pinned by Delbert and John.

The evening was a great start to our summer in Lipscomb.

Museum Reminders

We still need information on "Grandma Bateman" in Follett cemetery.

In July we want to display items of a Patriotic nature to celebrate our Nation. If you have jewelry, toys, books, plaques, pictures, etc. that you would loan us for two months. Bring them to the museum.

Holiday History

I hope everyone celebrated Father's Day with a father.

The holiday origin is not clear. Two events are said to be the first

Father's Day celebration. The first was a church service in West Virginia in 1908. The second was a ceremony held in Vancouver, Washington.

The current celebration is traced back to Mrs. Bruce John Dodd of Spokane, Washington. She wanted to honor her father who was a civil war veteran and raised six children without their mother who died very young. In 1909, she approached her minister and requested a special service on June 5, her father's birthday. The minister requested more preparation time and set the date for June 19th.

The State of Washington adopted the third Sunday of June as Father's Day. In 1916, President Woodrow Wilson approved the idea, but it was not until 1924 when President Calvin Coolidge made it a national event to "establish more intimate relations between fathers and their children and to impress upon fathers the full measure of their obligations."

This Week in History

1846 - The first recorded baseball game is played in Hoboken, New Jersey, following rules laid out by Alexander Cartwright.

1942 - Japanese submarine fires on the Oregon coast but causes no damage.

1868 - A patent for a typewriter is awarded to Christopher Latham Sholes, who continues making improvements on the device and will sell the patent in 1873 to E. Remington & Sons. The first typewriter advertisements were aimed at male professionals.

1936 - Mary McLeod Bethune is appointed director of Negro affairs for the National Youth Administration, the first black woman to hold a major federal office.

1876 - Having reached the Indian camp at Little Big Horn, General Custer ignores scouting reports about the size of the enemy force, divides his 600 troops into three battalions, and orders one company of 112 to lead an attack. At least 2,000 Sioux and Cheyenne warriors overwhelm Custer's troops. A horse and a scout are the only Army survivors.

provided by Virginia Scott

THANK YOU

The Class of 2005, along with their Parents and Friends, would like to gratefully acknowledge those who gave so generously to our Project Graduation Party. We could not have provided this type of after graduation entertainment, food and prizes without their help. Because of their generous support we were able to continue the tradition of Project Graduation in providing a safe environment for them to celebrate their graduation from Spearman High School.

Again, we thank them for their generous support and for helping to make this final Class of 2005 memory a special one.

Sincerely,

The SHS Class of 2005, Parents and Friends

Ada Ponce, All Occasion Flowers, Annie's Fashions, Area Eye Center, Billy Nowlin, Best Buy, Bill & Ginger Pittman, Boxwell brothers, Brock Insurance Agency, Brooks Beck, Brown, Graham & Co., Buck's Sporting Goods, Burl & Nellie Buchanan, C & R Petroleum, Cargill Ag Horizons, Cates Mens & Boys Wear, Celebrate, Century 21, Charlotte & Co., Chili's, City of Spearman, Claudine Clark, Creative Memories, Delinda McLaughlin, Creative Memories, Stephanie Brock, Deakin Electric, Dr. Manon Childers, Dr. Mark Garnett, Dreamer's Salon, Dusty's, Ellis Theatre, Exposito School of Hair Design, F. Keith Good, Farm Supply, Inc. First National Bank, First State Bank, Five Star Equipment Company, Gene & Frances Cudd, Gigot Agri Industries, Glamour Shots, Westgate Mall, Gordon's Drug, Greg & Gwen Gibson, H & H Water Well Service, Inc., Hansford Co. TEEA Council, Hansford Co. Veterinary Hospital, Hansford Hospital Auxiliary, Hansford Implement, Hector Diaz, Hergert Ford, Hi Plains Auto, Hickerson's Jeweler's, Interstate Bank, Irvin Davis, J.L. & Mary Brock, James D. Pinkerton, DDS, Jarvis Law, Jennifer salon, Jessica Lynn Photography, Jimmy Shieldknight Estate Trust, John Hutchison, Johnny's Furniture Mart, Junior Lusby Cats, Keith & Jodie Hight, La Nortena, LaMaster Insurance Agency, Lasater & Co., Inc., Lemon, Shearer, Ehrlich, Phillips, & Good, P.C., Lil Turner, Lupita's Fashions, Lyric Cinema, Marcia Shieldknight, Margarette Evans, Mark & Brandi Allen, Mary Alice Gibner, Maylynn Ayres, Michael & Patti Schnell, Michelle Bates, Pizza Hut-Mid Plains Pizza Inc., Mike and Pat Cudd, Mr. & Mrs. Bob Pearson, Mr. & Mrs. Verlin Beck, Mrs. Willis Randall, Murmur's, New Traditions, Nolan & Helen Holt, Panhandle Anchors, Patsy's Cake & More, Perryton Cleaners, Phillip & Lynna Renner, Prairie Motors, Preceptor Epsilon Zeta, PTCL, Randy & Teresa Kirk, Reba Hunter, Renner, Pearson, Inc., Roy Jackson, Roy McClellan, S & L Feed, S & D Farms, Sally Thomas, Sandy Morris, Sara's, Schneider Welding, Simple Simon's, Sonic, Sparks Brothers, Spearman Cattle Feeders, Spearman Eighth Grade Class, Spearman Equity, Spearman Rotary, Spearman Volunteer Fire Dept., Stationmaster's House Museum, Texas DOT, TGI Fridays, Tharin Company, The Bunkhouse Restaurant, The Hansford Agency, The Mutt Hutt, Todd & Krista Baird, Transpecto, Trencor Enterprises, True North Land Acquisitions, United Supermarket, Vaquera Painting, Verlan & Brenda Winegarner, Vicky's, Will Jarvis, Women's Division-Chamber of Commerce



Jim's SPEEDY

Lube Plus

Cars, Pickups, Trucks

Best Prices in Town! Compare & Find Out!

Oil & Filter Change - \$26⁰⁰
(Includes up to 6 quarts, washer fluid, all fluid levels checked & lube)

Transmission Fluid & Filter Change - \$69⁹⁵

Car Wash & Wax - \$30⁰⁰

*We also do Brakes, Struts & Shocks
Spray-In Bedliners, Sandblasting & Painting
Tire Rotation, State & DOT Inspection
Pick-up & Delivery Available*

No appointment needed!
1213 Hwy. 15 West (1/2 mile west on Gruver Hwy.)
Spearman • 659-2323
Owner - Jim Burch



50%- 80% OFF EVERYTHING

- Main Street -

506 Main • Gruver • 733-5040

Final Day is Thursday, June 30th

COMING SOON!

GREAT NEW PHONE SERVICE FROM PTCI

**Get One Month
FREE
for Early Sign-UP**

Drop in and visit with
Sally or Teresa today!

721 West 7th
Spearman
1-800-562-2556

Bringing Your World ... Home.

The BEST of The BEST

The Bunkhouse Restaurant

Spearman's place for steak!

Steaks, Salads & Sandwiches • Prime Rib - Fri. & Sat.

Come & Get It!

Daily Lunch Specials

from 11 a.m. to 2 p.m.

Fri., 6/24 - 1/2 lb. Hamburger w/Fries or Salad - \$6⁹⁵ + tax

Sat., 6/25 - Footlong Chili Dog w/Fries - \$5⁹⁵ + tax

Sun., 6/26 - Chicken Fried Steak, Gravy, Mashed Potatoes,
Green Beans, Salad, Bread, Dessert - \$8⁹⁵ + tax

Mon., 6/27 - Closed

Tues., 6/28 - Philly Cheesesteak Sandwich w/Chips & a
Pickle - \$5⁵⁰ + tax

Wed., 6/29 - Crispy Chicken Salad - \$5⁹⁵ + tax

Thurs., 6/30 - Chicken Strips, Gravy, Mashed Potatoes,
Corn, Bread - \$6⁹⁵ + tax

Coming July 1st - New Lunch Menu!
New Items, Lower Prices - Same Great Taste!

The Bunkhouse Restaurant

212 Main Street • Spearman • (806) 659-2089

Hours: Tues.-Thurs. 11 a.m.-9 p.m.;
Fri. & Sat. 11 a.m.-10 p.m.; Sun 11 a.m.-2 p.m.; Mon. Closed

Super Summer Times

The woman behind Duke Energy



by Kelsea Porter
Fern Porter has worked for Duke Energy for 29 years! She gets up at 5:30 a.m. and is off to work by 7:00. It's a good thing she gets to take a break around 12:00 because she works really hard. She works around a lot of engines and compressors and other big equipment. She loves her work and she works hard to make a living.

Kelsea Porter interviews Fern Porter.

A man who knows his business



by Devin Wells
Mr. Ramon has worked for 20 years at First National Bank in Spearman.

Tindle's job at the bank is being responsible for operations and to make sure the books are correct. He enjoys working with the employees.

He started banking because it was an opportunity and a challenge. Mr. Ramon is also responsible for the security of the computers at the bank.

In his spare time he likes golf, basketball and camping. Mr. Ramon was fun to talk to and lots of help. Thank you!

Devin poses with Tindle Ramon.

A day in the life of Krystal Scribner



by Sydney McDonald
Krystal Scribner starts her day at 6:30am. When she gets up and leaves the house by 8:00. When she gets to work she records documents. She works at the County Courthouse. She chose this job because she likes working with the public.

Janet Torres and Kim Vera are the people she works with and she enjoys it. She really likes her job. Kim Vera is her role model because she's been clerk for 23 years. She has numerous jobs and her favorite place to go on vacation is Florida. She has not part-time jobs.

Did you know the court house was built in the 1930's? Her old job is cosmetology and her favorite part of her job is the people.
That is a day in the life of Krystal Scribner.

Kid's Kamp held a camp called "Super Summer Times." Participants spent three days learning the process of publishing a newspaper, interviewing Hansford County citizens, and writing a story.

Participants included Katie Miesner, Devin Wells, Kylee Porter, Kelsea Porter, Michaela Davis, Gena Gillispie, Sydney McDonald and Emily Miser.

The Kids Kamp program started in the summer of 1997. The program offers "camps" for sports, bike safety, gardening, art, sewing, gymnastics, writing, cheerleading and participates in a summer reading program. Last year there was a total attendance of 600 kids from Spearman, Gruver and Morse.

For more information about Kids Kamp, contact Cindy Blackman at 659-3230.

Judging Judge Davis

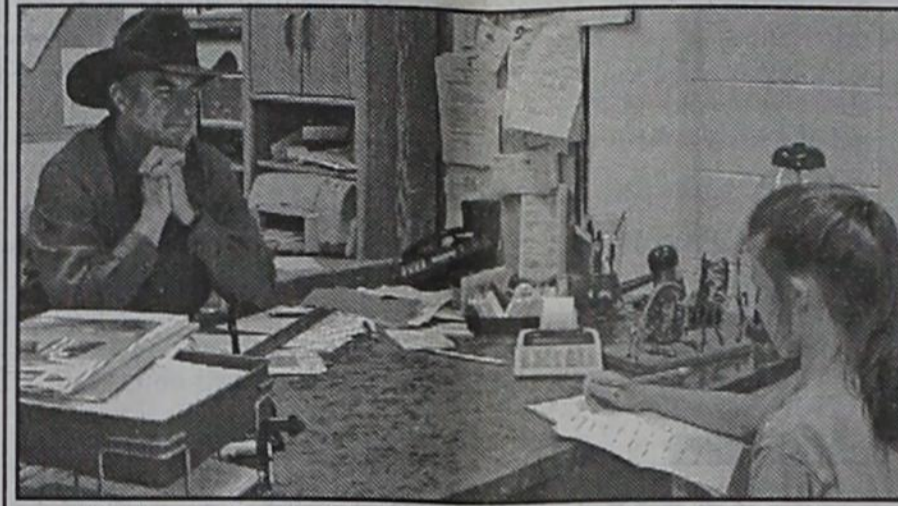

Michaela Davis (right) interviews Judge Bob Davis.

by Michaela Davis

Serving as Justice of the Peace is an interesting job. Bob Davis gets to do small claims court and traffic tickets for Hansford County. He does his job mainly in his office, but also goes to other places. He has to work extra hours when he marries people, when he is called to accident scenes, or when people die unattended at home. Judge Davis mostly sees adults, but he sees kids in his office when they make bad choices that break the law.

Judge Davis has learned from bad choices he has made in his life and now helps people make good choices. He learned right and wrong from his parents, C.A. & Gerry Davis. His role model is his father. He knew that the things that he has learned could help people, so he decided to run for the office of Justice of the Peace. Judge Davis still learns stuff. He goes to Judge's school in Austin, Texas to learn how to do his job. He has to know about the law and how it changes. It has changed a lot since Judge Davis became Justice of the Peace.

He was elected in 1998, and re-elected in 2002. Judge Davis will run for re-election in 2006. Judge Davis' boss is the Texas Constitution and the voters of Hansford County.

Judge Davis feels that his interaction with people makes the most difference. He really likes helping people but doesn't care for the paperwork.

I asked Judge Davis how he knows that he made the right decision. He said, "Common sense and the law." Judge Davis thinks he is fair. He hopes you think so to.

Movie Madness

Lyric Theatre - 10:30 a.m.
Grades K-5 - \$4.00
Price includes drink, popcorn and age-appropriate matinee.
Cindy Blackman - 659-3230

"The Duke"



Jordan Miser and his Duke Energy truck.

by Emily Miser, age 8

My dad is Jordan Miser. He has worked for Duke Energy for seven-and-a-half years. He gets up at 6 a.m. each morning.

He works at a Natural Gas Compressor Station. The gas comes from wells around the Hansford County area.

Compressor stations push the gas through many miles of pipeline, from here to Detroit, Michigan. The pipes are underground.

He mostly works alone, but tow men who work for Duke Energy that he sometimes works with are Kurt Bynum and Greg Meisner.

My dad comes home around 4:30 p.m. and we get to play. He says it's his favorite hobby - playing with me and my sister.

Bill Porter - Man about the town

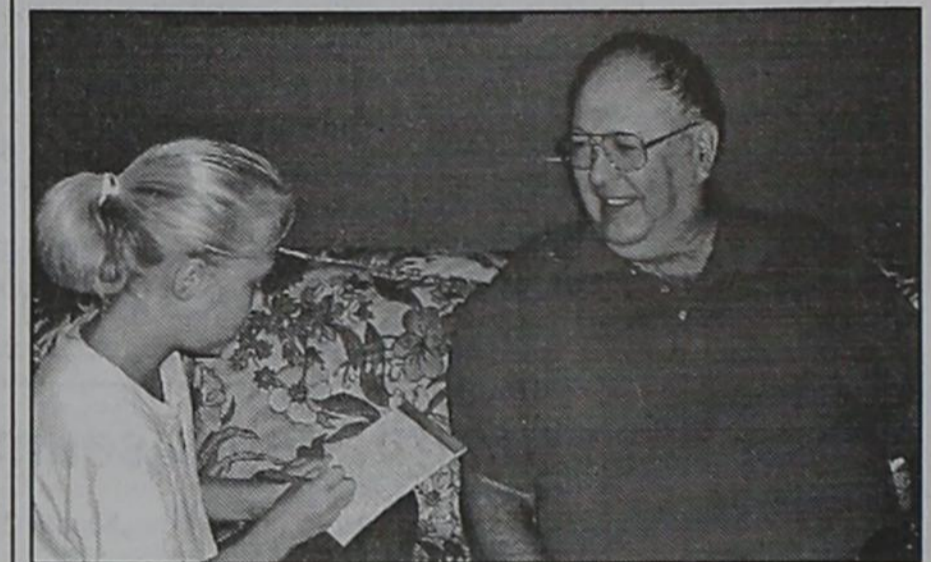

Kylee Porter (left) interviews Bill Porter.

by Kylee Porter

Bill Porter is my grandpa and in his spare time he takes us swimming and to the lake and to the DQ to get cokes and ice cream and shopping. He is a great grandpa!

Bill has had rent houses and storage units and boat stalls for 30 years and mowing for 40 years. He found the need in the community and filled it. He enjoys working with the public.

Bill Porter is always here to help the people so give him a call at 659-3657.

Bet you know Betty Womble

by Gena Gillispie
She lives in Morse, Texas. Her music takes her anywhere she wants to go like to sing in front of the governors or Texas and Pennsylvania. She had a job as a Home Ec. teacher and she also taught voice lessons.

She became a musician when she was just 14 years old. Her favorite play she did with kids was Holiday Zoobilee. She's in the music business because it's the most fun way for her to make a living.

Betty now works as a music teacher in Spearman and as the choir director at First United Methodist Church.

Nemo's World

You don't need expensive equipment to fish. Learn how to tie a clinch knot and attach a split-shot sinker and make your own fishing gear.

Palo Duro Lake (east side)
9:30 a.m.-Noon
Grades K-5
Cindy Blackman - 659-3230

New guy in town

by Katie Miesner
How long have you been preaching? "I have been preaching since I was 13, about 28 years."

How many churches have you been to? "I have preached at over 300 churches."

Who do you work with? "I work with my wife, Barbara, and Associate Rev. Brian Stumpf."

Do you like your job? "I love my job."

Is it hard work? "It is difficult and demanding, yet rewarding."

What was the name of the last church you preached to? "The New Covenant Church in Clarksdale, Mississippi."

What is the biggest church you have preached to? "The Live to Rock Church in Virginia Beach, Virginia with over 8000 people and on Sky Angel Television and with TBN."

Who is your family? "I have my wife, Barbara; my daughter, Becky; my son Timmy; and our dog, Stormy."

Where were you born? "Appalachia Mountains."

Comments: "I really like it here in Spearman. There are wonderful people, and great families."

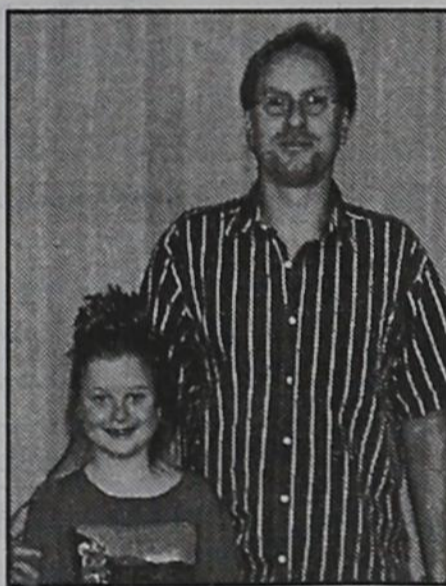

Katie Miesner and Tim Miner

BERRY GRAIN COMPANY

Hwy 15 • Waka TX 79093 • 435-5377
Brent Thornton, General Manager

Serving area farmers for over 85 years

Wheat • Corn • Milo • Soybeans
Fair Prices - Excellent Service

"You're more than just a farmer to us!"



VACATION TIME IS HERE!

Hot water takes a toll on your vehicle. We do quality work for reasonable prices.

Batteries, Auto Parts, TX State Inspection, AC Work, Brakes

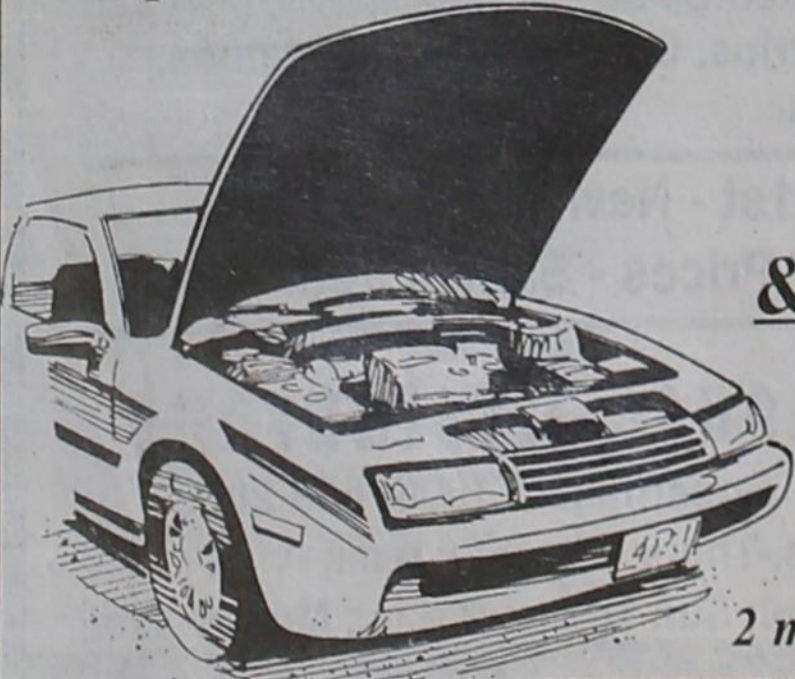

Spearman Farm & Auto Supply, Inc.

313 S. Hwy. 207
Spearman, TX
(806) 659-2588

2 mechanics on duty for repairs

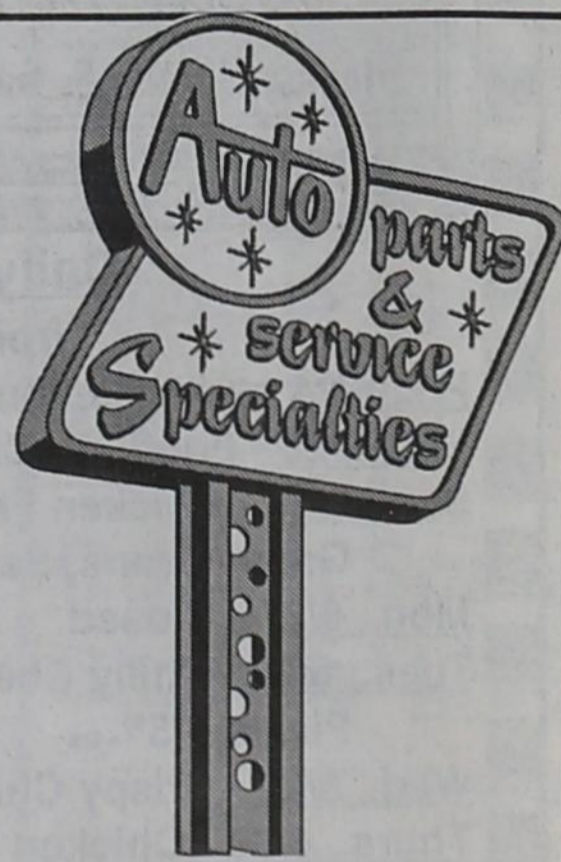

PTCI's Regional Telephone Directory has hit a HOMERUN!

Survey results prove what we've known all along...

PTCI's directory is the most used telephone directory in the Panhandle -- 3 to 1

To get your ad in the PTCI Yellow Pages call 888-646-6680

- It's Smart
- It's Easy
- It's Affordable



Spearman Scholarship Foundation

Cristina Alvarado- Perry & Mary Dixon-\$250; Cates Men & Boys Wear-\$100.00; B & B Sales-\$100.00; Gordon's Drug-\$100.00
 Jessica Blan- Matt Archer-\$500.00; C & R Petroleum-\$500.00
 Tracy Brown- Charlie Little Memorial-\$200.00; Five Star Equipment-\$250.00; Cody & Abby Pipkin-\$200.00
 William "Orey" Cooksey- Perry & Mary Dixon- \$250.00; Brown, Graham & Associates- \$250.00
 Maria Davila- Spearman Rotary Club-\$500.00; Jim & Mandy Derrington- \$200.00
 Erik Diaz- Hansford implement-\$500.00; First National Bank, Spearman- \$400.00
 Christen Ferguson- Hansford Implement-\$500.00; Don & Mary Allen (In memory of Karen Allen)-\$500.00; Trencor- \$500.00
 Eric Flores- Kent & Glenda Guthrie- \$250.00; Phillip & Lynna Renner- \$500.00
 Homar Flores- Ron Gibson RV Park- \$125.00; Lowes- \$500.00
 Jessica Freeman- DACO Well Services- \$500.00; First State Bank of Spearman- \$1000.00
 Caleb Gillaspie- Anonymous \$300.00; Donahue Ditching-\$100.00; Interstate Bank- \$100.00
 Wayne Gibson- Carl M. Archer Estate- \$250.00; Renner/ Pearson-\$500.00; James & Faye Cunningham-\$250.00; Hansford County Retired Teachers-\$300.00; Jody, Keith & Tyann Hight-\$250.00
 Macy Harbour- Britt & Linda Jarvis- \$150.00; Gene & Frances Cudd- \$250.00; Mark & Kasey Gamett- \$100.00
 Ashley Hernandez- Britt &

Linda Jarvis- \$150.00; Jason Cantrell- \$200.00; The Bunkhouse- \$100.00; Farm Supply, Inc- \$50.00
 Isaac Herndon- Frontier Feeders- \$250.00; Brock Insurance- \$250.00
 Daniel Kern- Johnny & Carol Dunnihoo-\$250.00; Golden Spread Sales Co-\$250.00
 Lorene Lopez-Ron Gibson RV Park- \$125.00; Lowes- \$500.00; RL & Betty Uptergrove- \$500.00
 Linzi McCubbin; Britt & Linda Jarvis- \$150.00; Hansford Abstract- \$250.00; First National Bank, Spearman- \$400.00; Bob & Jackie Pearson- \$500.00; Jody, Keith & Tyann Hight- \$250.00; Anonymous- \$250.00
 Kylie McGaha- Mark Sheets- \$500.00
 Dana McLaughlin; Britt & Linda Jarvis- \$150.00; Strat Land Exploration- \$250.00; Pittman & Sons (In memory of Erlis & Ethel Pittman- \$500.00; Mike & Pat Cudd- \$250.00; AGCO of Spearman- \$500.00; Celebrate-\$500.00; Elvonna Davis- \$500.00
 Adriana Mendoza- Todd & Krista Baird- \$350.00; Billy Miller- \$100.00; Hickerson Jewelers- \$100.00
 Jessica Moreno- Lasaster & Co- \$500.00
 Brandon Nava- Kirk Insurance- \$250.00; Rue Sanders- \$400.00
 Mark Navarrete- Spearman

Chamber of Commerce- \$500.00
 Justin Parker- Spearman Rotary Club- \$500.00; Anonymous- \$250.00
 Miranda Paul- Cargill Ag Horizons- \$200.00; Tharin Co.- \$500.00; Bill & Ginger Pittman- \$500.00; Bob & Candy Boxwell- \$500.00; Mark's Seed Cleaning- \$250.00; North Plains Insurance- \$500.00
 Gerardo Ruiz- Dr. James Pinkerton- \$500.00; James & Faye Cunningham- \$250.00; Spearman School Board & Superintendent- \$500.00
 Nicole Sander- Spearman Rotary Club- \$500.00; Cargill- \$200.00; Hi Plains Auto- \$500.00
 Brodie Savage- Gene & Frances Cudd- \$250.00; Athena Energy- \$1,000.00
 Cayla Smith- Hi-Pro Feeds, Mike David Memorial Scholarship- \$500.00
 Ashley Swan- Carl M. Archer Estate- \$250.00; Mike Davis Memorial Scholarship- \$500.00; Richie & Karen Thompson (In memory of Kerry Henton)- \$250.00; Anonymous- \$250.00
 Mark Thomas- Cargill-\$200.00; H & H Water Well- \$500.00; Gene

& Frances Cudd- \$250.00; Jane Henton- \$250.00; Five Star Equipment- \$250.00; Johnny & Carol Dunnihoo- \$250.00
 Clete Vanderburg- Britt & Linda Jarvis- \$150.00; Gene & Frances Cudd- \$250.00; First State Bank of Stratford- \$100.00
 Jeannette Vasquez- Given in memory of Melissa Vasquez- Hansford Implement- \$100.00; S & L Feed- \$50.00; Felipe & Nicole Lozano- \$20.00; Cargill- \$50.00; Savage & Savage- \$100.00; Prairie Motors- \$50.00; Circle H Farms- \$200.00; Claudine Clark- \$100.00; Five Star Equipment- \$100.00

Continuing Students
 Monica Cantu- Pittman & Sons (In memory of Erlis and Ethel Pittman)- \$500.00
 Emily Longoria- Speartex Grain Co.- \$250.00; Anonymous- \$1,000.00
 Garrett Martin- Anonymous- \$1,000.00
 Reyna Ruiz- Charlie Little Memorial- \$200.00; Kent & Glenda Guthrie- \$250.00; Pittman & Sons (In memory of Erlis & Ethel Pittman)-\$500.00
 Chad Scarborough- Speartex Grain Co.- \$250.00

Yards of the Week
 Spearman Chamber of Commerce Yards of the Week (June 19, 2005): lee & Marsha Shaver - 1100 Townsend, Orlando & Kyla Ortiz - 404 Hazelwood, Ed & Verneta Hibbs - 800 Townsend

Manor Matters

by Merry Sparks

Thank you to the First Baptist Church for bringing services to the Manor on the 12th. We appreciate the outreach mission that you are fulfilling right here at home!

This week was one of fun and frenzy from bingo to manicures and Bible study. What a variety!

Thank you to all that came to help with all of the different activities throughout the week.

Friday was a special day for all

of us. We cooked steaks out on a grill for all of the men to honor them for Father's Day and then that night the Kwadi Indian Dancers of Spearman came to perform for a large crowd out in the dining room parking lot.

Even though it was still very hot they put on a very nice performance for the Residents and visitors. Thank you to each and every one of you and especially Olivia. We really appreciate you.

Texas crop and weather report

The following specific livestock, crop and weather conditions were reported by Panhandle Extension directors: Soil moisture is very short to surplus with most areas reporting adequate to surplus. Temperatures were below average, but warmed to above normal by the week's end. Except for the southeast portion, the entire region received heavy rains and some hail. Corn is rated mostly good; no pest problems have been reported. Cotton suffered from cool, cloudy weather and hail, as well as wind and thrips. Cotton is rated mostly fair to good. Peanuts are rated mostly good with no major insect or disease problems. Sorghum planting is about 80 percent complete; planting has been postponed until fields dry. Soybeans are rated mostly good. Sunflower planting continues. Wheat harvest made progress in drier areas; yield and test weights are good. Hail caused some losses in isolated areas. Rangelands are rated fair to excellent. Rain was beneficial for grass growth. Cattle are in good body condition; horn fly populations continue to increase.

Thank You

Thank you for all of the kindness shown to us in our time of grief. Thank you for all the phone calls, visits, cards and wonderful foods provided for our family. We are also thankful for all our friends and such a giving community.

The Jack Sparks Family



UNICORN
 Painting • Remodeling
 Apartments
 Residential
 Commercial
Israel Villanueva
 (806) 330-0446

Send a smile

Give Teleflora's Be Happy Bouquet

Make them smile for a long, long while. Surprise them with flowers in a bright ceramic mug wearing the world-renowned Happy Face. Perfect for any happy occasion, and so easy to send anywhere in the U.S. or Canada. Just call or visit our shop.



Teleflora.
Prairie Garden Flowers
 209 Main Street • Spearman, TX
 659-2212 • 659-3329

VIAGRA DIET PILLS
 Pharmaceutical Grade Alternative Without Prescription! (30 tabs) - blue 100mg \$89.95 (60 tabs) - Save \$40.00 \$129.95 (90 tabs) - Save \$70.00 \$179.95
 Phentrazine 37.5 No Prescription Needed! (60 tabs) - blue & white \$89.95 (120 tabs) - Save \$50.00 \$149.95 (180 tabs) - Save \$90.00 \$209.95
 Order Today 24 HR Order Line! Credit Cards & Check By Phone. Discreet & Confidential.
 1-888-527-0870 ext. 171
 Supplies Limited Order Now! or Send Check or M.O. To: P.E. LABS, 1025 SW 59th st OKLAHOMA CITY, OK 73109-4902
 Order Online: WWW.USAVEONPILLS.COM 100% Guaranteed!

We're COMING TO YOU!
 Local Orientation Dallas & Houston Texas Week of June 27th
 2004 Earnings: AVE. SOLD: \$49,950 TOP SOLD: \$70,526 TOP TEAM: \$154,222
 Class A CDL Required ((XMA)) Service Provided
CFI
 Interested? APPLY NOW AT 800-CFI-DRIVE or cfidrive.com (1-800-234-3748)
 We look forward to meeting you real soon. Until then, keep on truckin' safely!

CASH NOW As seen on T.V.
 FOR STRUCTURED SETTLEMENTS, ANNUITIES and INSURANCE PAYOUTS
(800) 794-7310
 J.G. Wentworth means CASH NOW for Structured Settlements!

LAI-D-OFF RECENTLY?
 As the world's busiest trucking company, Schneider National's business is growing and we're hiring.
INEXPERIENCED DRIVERS • EXPERIENCED DRIVERS OWNER-OPERATORS
 • No experience necessary
 • Company-paid CDL training for qualified candidates
 • \$34,500-\$42,500 1st year (inexperienced)
 • \$48,500-\$57,500/year in 4 years
 • Low-cost medical & dental insurance; free vision & life
 • Sotas & terms
 • \$3 billion company = stability & security
APPLY ONLINE @ schneiderjobs.com
 Call Schneider National today for more information.
1-800-44-PRIDE • (1-800-447-7433)
 Mon-Fri 7am-6pm, Sat & Sun 9am-6pm (Central Time) EDE MFTVX

SERVANTEZ ESTATE REPAIR
 
Tree Service **Carpenter Work**
 Topping, Pruning Roofing, Painting
 Cleaning, Removal Porches, Fences & Decks
 Specializing in Remodel Work
Owner: Lorne Servantez Member of Spearman Chamber of Commerce
P.O. Box 715 • Spearman Licensed Contractor
(806) 659-3960

Join us in our 40th Anniversary
 In honor of our founders and in thanks for the continual support from our surrounding communities, we invite all residents of Hansford county to come see **TEXAS LEGACIES** and **TEXAS EXPRESS** for a "2 for 1" discount from June 23 - June 30, 2005. Advanced reservations requested.
806.655.2181
 www.epictexas.com
 SOUTHWEST.COM
 TEXAS LEGACIES TUESDAYS THROUGH SATURDAYS JUNE 2-AUGUST 20
 TEXAS EXPRESS WITH ANDY CHASE SUNDAYS & MONDAYS THROUGH AUGUST 14

TOUGHER THAN ALL OUTDOORS.

AS LOW AS \$49/MONTH FOR 24 MONTHS
 AT 6.9% APR WITH NO MONEY DOWN ON ALL MOTORCYCLES, SCOOTERS, ATVs & PRO HAULERS
PLUS UP TO \$300 CASH BACK ON SELECT MODELS*
 *Cash back offer good on select models. Finance offer available at participating Yamaha dealers on the Yamaha card, subject to credit approval. 6/1/05 - 8/31/05, on any new 2005 (or new prior year) Yamaha Motorcycle (excluding FJR models and Rhino 660), ATV, or Scooter model. Reduced Rate 6.9% APR and as low as \$49 monthly payment effective on these purchases for 24 months, if your Account is kept current. Example: \$49 monthly payment based on YFZ450 with a purchase price of \$6,899. Thereafter a Standard Rate currently 10.99%, 14.99%, 18.99%, or 22.99% APR will apply and minimum monthly payments will be required as described in your cardholder agreement. For Accounts not kept current, the Default Rate 24.99% will be applied to all balances. Minimum Finance Charge \$1.00. Certain rules apply to the allocation of payments and Finance Charges on your promotional purchase if you make more than one purchase on your Yamaha card. Call 1-888-367-4310 or review your cardholder agreement for information. ATVs with engines 90cc or greater are recommended for use only by riders age 16 years and older. • Yamaha recommends that all ATV riders take an approved training course. For safety and training information, see your dealer or call the ATV Safety Institute at 1-800-887-2887. • ATVs can be hazardous to operate. For your safety: Always avoid paved surfaces. Never ride on public roads. Always wear a helmet, eye protection and protective clothing. Never carry passengers. Never engage in stunt riding. Riding and alcohol/drugs don't mix. Avoid excessive speed. And be particularly careful on difficult terrain. Shown with optional Yamaha accessories. Offer good only in the United States, excluding the state of Hawaii. Snow with optional accessories.
YAMAHA 50th
FIVE STAR EQUIPMENT, INC.
 Hwy 15 West • Spearman TX 79081-0658 • 806-659-3743

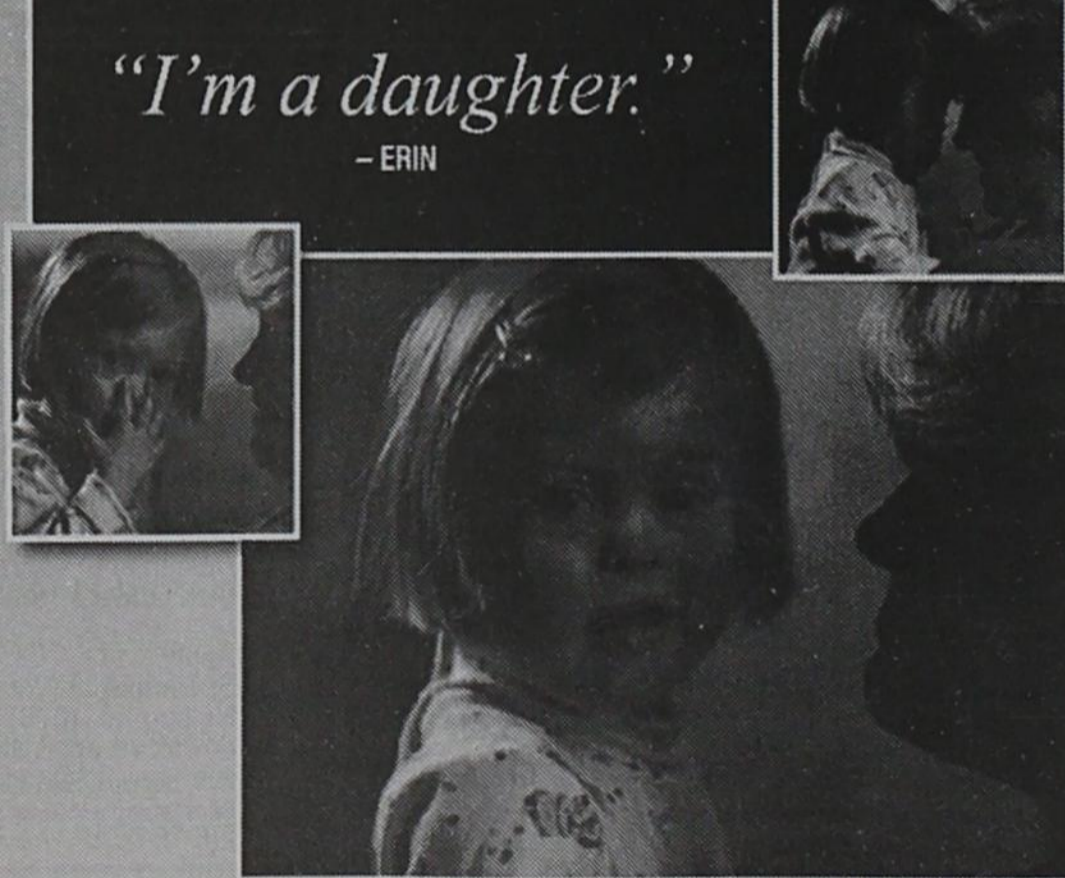
"I'm a daughter."
 - ERIN

Everyone has hopes. Everyone has dreams.
 Individuals with mental retardation are no different.
 Texas Panhandle Mental Health Mental Retardation meets the diverse needs of individuals with mental retardation by providing an accessible system of services which help people like Erin lead lives of dignity and independence every day.
Texas Panhandle MENTAL HEALTH MENTAL RETARDATION
FULFILLING HOPES. ACHIEVING DREAMS. MAKING LIVES BETTER.
 1.800.692.4039 | www.tpmhmr.org

IDEAL ESTATE FOR SALE

FOR SALE: 727 Wilbanks, Spearman - 3-4BR, 1 1/2B, office, living room, dining room, laundry room, central H/A, garage, lg. covered porch, lg. backyard, lg. carport, on 112 lots. Call 432-268-4746 or 432-264-7781. TFN(9-16-04)B

FOR SALE: Spearman - 3BR, 1B, attached garage, fresh paint inside & out, hardwood floors, new garage door & new roof. Call 659-5064 or 323-5813. \$29,000 OBO. TFN(06-09-05)B

FOR SALE: 702 S Bernice, Spearman - 3BR, 1B, attached garage & adjoining room. Call 806-886-4165 or 806-434-0033. 4(06-16-05)B

FOR SALE: 408 Womble, Gruver - 2BR, 2 1/2B, large rooms, 1690 sq. ft., near churches & school. Must see to appreciate! Call 733-2304. 3(06-16-05)P

FARM LAND FOR SALE: 1 mile south of Spearman on paved road, 426 acres; 1100 g/m well. Contact Tom or Patty Myers at 352-245-5088 or 352-208-7862. 2(06-23-05)B

FOR RENT/LEASE

OFFICE SPACE FOR RENT, SPEARMAN: Pittman-Shieldknight building - all sizes available. Call 659-3751 for more information. TFN(01-27-05)B

FOR RENT, SPEARMAN: Recently remodeled 1BR, 1B apartment, water paid. Call 659-3889. TFN(03-03-05)B

FOR RENT, SPEARMAN: 2BR apartment, water paid. Call 659-9971. TFN(04-21-05)B

FOR RENT, SPEARMAN: 1BR furnished apartment, utilities paid. Call 659-2247. 1(06-23-05)P

WANTED

LAND WANTED: 1/4 section or more for a dairy, house included is preferred. 300-500 g/m well needed. Dry land farm OK. Contact Spearman EDC at 659-5555. TFN(1-13-05)B

OCHILTREE CO. - dryland X in irrigation area. LIPSCOMB CO. - Beef Factory - 640 acres, strong water area, 3 circles, 1 circle native grass, working pens & facilities.

STRONG WATER - with over 300 feet of sat. thickness - all sprinkler irrigated, barbed wire & steel post fences on every circle, steel pens with covered working area with hyd. chute, well suited for corn, wheat, cotton, peanuts, alfalfa or seed milo (good isolation).

CHECK OUR WEBSITE for data and pictures of many farms, ranches, feedyards, dairies and choice dairy locations with permits and acreages with homes.

www.scottlandcompany.com Shaw Gillispie 806/922-5532 Ben G. Scott, Broker 1-800-933-9698 day/night

MARTIN & ASSOCIATES REALTY

Serving Hansford County for 14 years Julie Martin: Broker - 659-2425

IN SPEARMAN 715 Bernice - 3/2, dbl carport, lg rooms, central air/heat 1/2 section of grass/farm land located approx. 10 miles south of Spearman in Hutchins County

We'd Like Your Listing FOR QUALITY & SERVICE CALL US TODAY! Equal Housing Opportunity

Blankenship Real Estate 659-3052 - 670-3774

SPEARMAN Great Home with full finished basement, 4BR, 1 3/4B, 1CG, fireplace, lots of storage, covered patio.

3BR, 1B all-brick home, CHCA, close to Jr. High & Elementary

205 N. Snider - 2BR, 1 3/4B, 2 living areas, storm cellar, steel siding, single detached garage, storage building, extra-large vacant area south of home.

716 Cotter - PRICED RIGHT! 3BR, 1B, 1CG, storm shelter. "Fixer upper"

906 Townsend - PRICE REDUCED! Close to Elementary! High: 3BR, 1B, 1CG, all brick, new paint.

Eulalia Blankenship - Sales Eschol Blankenship - Broker New Listings Wanted

WANTED: Responsible person to watch 3 children in my home, ages 9-months, 6 and 8; Monday-Thursday, 9-4. Call 659-2817 or 898-4601. 2(6-16-05)P

EMPLOYMENT

HELP WANTED: Sprinkler service tech needed. Salary plus commission and benefits. Apply in person at Five Star Equipment, Hwy. 15 West in Spearman, or call (806) 659-3743. TFN(05-05-05)B

HELP WANTED: Steady job with good pay and benefits. Need CDL drivers' license, hazmat endorsements (will help qualify) and must pass drug tests. If interested come in or call Golden Spread Sales Co. (806) 659-3776. TFN(05-19-05)B

HELP WANTED: Now hiring full-time counter/parts person. Apply in person or send resume to Hi-Plains Auto Supply, 118 Main Street, Spearman. TFN(6-16-05)B

HELP WANTED: Need night watchman at Hansford County Feeders. Call (806) 736-9533. 2(6-23-05)B

HELP WANTED: Painter and painter helper. Starting immediately. Mike Murphy Painting, Inc. (806) 373-1596. 2(6-23-05)B

HELP WANTED: Wolf Creek Feedyard, a division of Cactus Feeders, Inc. and located in Perryton, is accepting applications for a Mill Operator/Mill Maintenance employee. Some experience is preferred, but training will also be provided for this opportunity. We offer a competitive wage with benefits that include company Employee Stock Ownership Plan, year-end bonus, wage increases, health insurance, paid vacation and holidays. Please call 435-5697 for more details and come by the office to fill out an application. 2(6-23-05)B

HELP WANTED: Gas Compression Plant located in Ochiltree County is looking to fill a contract position immediately. The person will be an employee of QIS. Job requirements include general grounds maintenance / janitorial work. Supplemental health plan and 401K available after 90 days. Call 580-349-6601 for more information. Ask for Jeff. 1(6-23-05)B

SERVICES

CHILD CARE: \$15/ day for infant, \$20/day for toddler and older. Flexible hours, 2 aids, meals included, fun summer activities and education. If interested, call Jen at 270-0223 or Tish at 228-5505. 1(06-23-05)P

GARAGE SALE

GARAGE SALE: Saturday, July 25th; 9 a.m.-?; 711 Wilbanks, Spearman. Men's, women's & children's clothes, toys & lots of misc. 3(06-23-05)P

We've Moved!

SHOP THE CLOTHES OUT IN THE KIDS STUFF BUILDING 719 W. 7th

SUPER SALE RACKS - \$8 OR LESS

WOMEN'S CLOTHES & SHOES PLUS CLOTHES & SHOES FOR BOYS & GIRLS!

LOTS OF NEW CLOTHES & SHOES FOR WOMEN & KIDS

OPEN SATURDAYS 9 A.M. TO 5 P.M.

ESTATE SALE: Friday, July 8th & Saturday, July 9th; 9 a.m.-7 p.m.; 1010 Blodgett Drive, Spearman. Everything must go! Furniture, appliances, misc.. (803) 517-9107. 3(06-23-05)B

VEHICLES

FOR SALE: 1999 Ford Explorer Limited, loaded, good tires, sun roof, 97,300 miles - \$9500. Call Jodie @ 659-3720 or Keith @ 659-5555. 1(06-23-05)P

LEGAL/PUBLIC NOTICE

PUBLIC NOTICE Gruver ISD is accepting bids for fuel. Interested bidders should contact the Business Office for bid specifications. Address: 600 Garrett Street, P. O. Box 650, Gruver, TX 79040; 806-733-2821. Bids must be received in the school office by July 11, 2005 by 11:00 a.m. Bids will be opened at that time in the Superintendent's office and considered by the GISD Board of Trustees at its regular meeting in July. The Board reserves the right to accept or reject in whole or part of any and all bids. 2(6-16-05)B

TRANSPORTATION MAINTENANCE TECHNICIAN I JOB REQUISITION NUMBER: 008257

The Texas Department of Transportation will be accepting applications for one full-time position at the Ochiltree County Maintenance Office located at 1103 SH 15, Perryton, Texas. The applicant must have a Commercial Class A driver's license at the time of application. The starting salary will be \$8.42-\$11.12 per hour. A completed application is required and applications will be accepted until 5:00 p.m., Friday, June 24, 2005. For further application information, including a complete job vacancy notice, contact the nearest Texas Department of Transportation. Information may also be accessed via the Internet at www.dot.state.tx.us. Mailed applications should be postmarked the day the job vacancy closes and sent to: 5715 Canyon Drive; Amarillo TX 79110; Attn: Human Resources. If more information is needed or if an applicant needs an accommodation in order to apply for this job, contact Janice Stafford at (806) 356-3233. TXDOT IS AN EQUAL OPPORTUNITY/AFFIRMATIVE ACTION EMPLOYER. 2(6-16-05)B

LEGAL NOTICE NOTICE OF PUBLIC HEARING SPEARMAN PLANNING AND ZONING COMMISSION

DATE: July 12, 2005 TIME: 9:00 a.m. PLACE: City Council Chambers, 30 SW Court, Spearman PURPOSE: To consider in public hearing the rezoning of the property listed below plus one-half of all bounding streets, alleys and public ways from Single-Family Residential District to HUD-Grade Manufactured Home Residential District. Lots 1-6, Dry Subdivision and lots 1-10, Shaull Subdivision, OL 22, City of Spearman, Hansford County, Texas, being addressed as in the 500 and 600 blocks of Oklahoma Street. If the Planning and Zoning Commission favorably considers the request the City Council will hold a public hearing to consider the amendment as follows: DATE: July 19, 2005 TIME: 7:00 a.m. PLACE: City Council Chambers, 30 SW Court, Spearman For additional information, call 659-2524. 2(6-23-05)B

hchd Hansford County Hospital District

Hansford Hospital has an opening for a PI/Risk/HIPAA Coordinator. Must be a Registered Nurse with a valid Texas nurse license. Must have knowledge of Medicare/Medicaid program rules relating to Performance Improvement, Risk Management and HIPAA Compliance Issues in Healthcare.

Hansford Manor is taking applications for training classes for Nurse Aide Certification. Good benefit package including: Retirement, Vacations, Holidays, Sick Leave & Health Insurance.

Apply at 707 S. Roland, Spearman, TX or contact Jackie Nelson at (806) 659-5841, or download application at our web site www.hchd.net. Equal Employment Opportunity Employer 2(6-16-05)B

IT'S A GREAT DAY TO SAVE BIG DURING SUMMER SAVINGS DAYS. UPTO \$5,000 CASH BACK OR AS LOW AS 0% APR FINANCING. 2005 FORD EXPLORER, 2005 FORD EXPEDITION, 2005 FORD F-150 SUPERCAB, 2005 FORD SUPER DUTY. BEST-SELLING SUV, AMERICA'S MOST TRUSTED SUV, HOME DEPOT SPECIAL PACKAGE, \$500 BONUS CASH.

BEST IN TEXAS GRUVER FORD 531 Main St. • Gruver TX 79040 • (806) 733-2431 Visit www.texasford.com to find the dealer nearest you!

*On 2005 Expedition and Explorer 4-Dr. NOT ALL BUYERS WILL QUALIFY FOR FORD CREDIT APR FINANCING. For financing or cash back, take new retail delivery from dealer stock by 6/30/05. See dealer for residency restrictions and complete details. **R.L. Polk, MY total registrations since 2000. †Based on purchase numbers among '93-'94 vehicle buyers. ††On 2005 F-150 SuperCab. NOT ALL BUYERS WILL QUALIFY FOR FORD CREDIT APR FINANCING. \$4,500 Cash Back includes \$1,000 FMCB Bonus Cash available when financing through Ford Credit only. For financing or cash back, take new retail delivery from dealer stock by 6/30/05. See dealer for residency restrictions and complete details. †††On 2005 Super Duty. NOT ALL BUYERS WILL QUALIFY FOR FORD CREDIT APR FINANCING. \$4,500 Cash Back includes \$1,000 FMCB Bonus Cash available when financing through Ford Credit only. For financing or cash back, take new retail delivery from dealer stock by 6/30/05. See dealer for residency restrictions and complete details. ††††On '04 CY sales. †††††Class is full-size pickups over 8,500 GVWR, when properly equipped for towing and payload.

TEXAS STATEWIDE CLASSIFIED ADVERTISING NETWORK TexSCAN

TextSCAN Week of June 19, 2005 ADOPTION Note: It is illegal to be paid for anything beyond medical and legal expenses in Texas adoption. ATTORNEY DAD, ENERGETIC mom, married for life, will surround your baby with love, laughter, opportunity. We'll never forget you! Call Megan and John, 1-800-869-1005. DRIVERS - COVENANT TRANSPORT. Excellent pay and benefits for experienced drivers, O/O, solos, teams and graduate students. Bonuses paid weekly. Equal opportunity employer. 1-888-MORE PAY (1-888-667-3729). DRIVERS - 58 YEARS and still rolling! We're a solid company with great pay, CDL, OTR, 1 yr. experience, 38 cpm, no Haz-mat. Call 1-800-569-9232, Conwell Corp. DRIVERS LARGEST PAY increase in history. OTR, regional and dedicated. Great home time. No experience? Company paid CDL training. Swift Transportation, 1-866-333-8801, www.SwiftTruckingJobs.com. DRIVERS - MAKE THE BONUS. Pre-Pass Plus. No tions, hospital visits, emergency NYC or Canada, no loading/unloading. 1 year OTR, 22 cpm, CDL/A required. Call: 1-800-838-0405. DRIVERS - NEW PAY Package - more freight - less sitting. Affordable financing. Visit a United-Bill Homes sales office near you or call 1-800-756-2006. UBIH.com 1-800-666-0380. HEARTLAND THINKS ALL OTR drivers deserve more pay! So, we offer more 1 year experience makes \$-43/mile and more experience makes more. Heartland Express, 1-800-441-4953, www.heartlandexpress.com. CAREER TRAINING HOME INSPECTION TRAINING. Learn to become a Home Inspector. TREC approved basic, advanced and continuing education for core and renewal credits. Call Building Specs, Inc. a nationally recognized HI training company. 1-800-217-7979 www.buildingspecs.com. DRIVERS WANTED ATTENTION! DRIVER TRAINING. EES needed now! You can earn \$55K to \$75K in your new career. We will sponsor the total cost of your CDL training. EOE. Call: 1-800-333-8595. No experience needed! DRIVERS - ARE YOU getting a top ten pay? Leading home time? Van, flatbed or curtainside? Owner/Operators & students welcome. Class A required. Call Today and get a sign-on bonus too. \$55 1-888-356-1136. 555 www.GoRoehl.com. DRIVERS - CDL/A. Miles and money. Start up to 39 cpm/hr. Excellent benefits. No experience necessary. Contact 1-602-307-5245, 1-877-352-6276, or agent for Opr. 1-918-748-8835 or Operators wanted Marten Trans- port, Ltd. 1-800-395-3331. NOTICE: While most advertisers are reputable, we cannot guarantee products or services advertised. We urge readers to use caution and when in doubt, contact the Texas Attorney General at 1-800-621-0508 or the Federal Trade Commission at 1-877-FTC-HELP. The FTC web site is www.ftc.gov/buy.

Eat & Be Merry At MONEYS BBQ & STEAK HOUSE Hotline for Friday & Saturday Nights - 435-3945 We offer Priority Seating! Give us a call before leaving, and we will save you a place in the seating line. When you arrive, check in with the hostess. New Menu (10 new items) Wed. Night - All-You-Can-Eat Catfish

Extend your advertising reach with TexSCAN, your Statewide Classified Ad Network.

HUNGRY COWBOY

BBQ

ICE CREAM

FIREWORKS

AN AMERICAN TRADITION

H o m e t o w n F i r e w o r k s

Located in the parking lot at the Hungry Cowboy
***We are the only stand that is
locally OWNED and OPERATED***
Check out our Gruver stand, too!

**Hungry
Cowboy**

Monday-Saturday,
11 a.m.-8 p.m.
Hwy. 207 S
Spearman

659-5151

**Hometown
Fireworks**

July 24-July 4
9 a.m.-midnight
Spearman • Gruver

**Support your Hometown
Celebrate the USA
June 24-July 4**

COME CELEBRATE THE OPENING OF OUR NEW VALOR TELECOM STORE IN PERRYTON.



SOMETIMES YOU JUST NEED TO SPEAK TO A REAL PERSON FACE-TO-FACE.

**TUESDAY, JUNE 28TH
11:00 A.M.—5:00 P.M.
301 S. AMHERST, PERRYTON**

DON'T MISS THE FUN

- REGISTER TO WIN — DOOR PRIZES & FREE PHONES
- HOT DOGS & COLD DRINKS
- GIFT BAGS
- GIVEAWAYS FROM KEYE RADIO

Introducing our new VALOR Telecom Store in Perryton! Whether you want to pay your bill, order new service, have questions about your bill or you simply need more information about our products and services, our local VALOR people are here to help. You'll receive great face-to-face, personal service from VALOR employees who are knowledgeable, friendly and respectful of your time.

Come visit us during the grand opening of our new store in Perryton at 301 S. Amherst, Tuesday, June 28 from 11:00 a.m. to 5:00 p.m. We're celebrating with door prizes, free hot

dogs, soft drinks and great offers for all of your communication needs.

VALOR Telecom is where you can get high-speed DSL Internet, local and long distance phone service and digital satellite TV together for just \$79.95 per month.

Not a VALOR Telecom customer yet? Switch your phone service to VALOR and receive a \$100 sign-up credit in addition to our everyday great savings on the services you want. You can keep your same phone number, there's no fee to switch, plus, you get a \$100 sign-up bonus. Drop by any time—we'll see you at the VALOR Store.

\$100 CREDIT WHEN YOU SWITCH

**301 S. Amherst, Perryton
Ph: 806-435-2050 or 1-866-447-5498 (toll free)
Store Hours: Mon.—Fri. 9:30 a.m. to 5:30 p.m.
Saturdays 9:00 a.m. to Noon**



VALOR TELECOM

Price does not include Subscriber Line Charge, taxes, fees and other surcharges. Bundle price is based on the Lock-in Savings Plan™ with one-year service agreement. Sign-up bonus is available for new VALOR Telecom customers only. \$100 sign-up bonus will appear as a \$25 credit on the first four monthly bill statements. Limited time offer. Offer does not guarantee service availability on your individual phone line. DSL Internet service and DSL modem provided by VALORnet Internet services. A \$100 fee will be assessed to VALOR accounts if services are terminated before the 12-month term. Other restrictions and limitations apply. VALOR Telecom is a registered trademark of Valor Telecommunications, LLC.