

# REPORTER & STATESMAN

COMP 1  
HANSFORD COUNTY LIBRARY  
0122 MAIN ST  
SPEARMAN TX 79081

50¢

VOL. 94 • ISSUE 9

NEWS • SPORTS • PICTURES

SERVING HANSFORD COUNTY SINCE 1907

## At A Glance

### Crisis Center Asking for Cell Phones

The Panhandle Crisis Center is asking citizens of Perryton and the surrounding area to donate unneeded or unwanted cell phones to help the victims of domestic violence and sexual assault or abuse.

The cell phones would give these victims the ability to call 9-1-1 for help.

The people who need this emergency phone assistance are those who do not have a phone or those in a situation where the perpetrator has disabled the phone to prevent the victim from getting law enforcement intervention.

The phone chargers need to be donated with the phones so they can be kept in working order. The phones will be programmed so they only dial 9-1-1 and no other number.

Kerry Symons, owner of Perryton Office Supply, will reprogram the phones. The donor's phone number will be removed. This is done by reprogramming the phone with the number 111-111-1111.

"This is the way cell phones arrive at the business," Symons said, "ready to be programmed for a customer." This programming will prevent anyone from calling the cell phone, but it will still allow 9-1-1 calls.

Cell phones (and the chargers) may be donated by taking them to the Panhandle Crisis Center, Perryton Office Supply, First Christian Church in Spearman, or the Reporter-Statesman office, 213 Main St.

The crisis center is always in need of community support. Helping with this cell phone project is just one of the many ways people can offer their support of this needed service.

### Conservation District Announces Essay Contest Rules

The North Plains Groundwater Conservation District would like to announce the rules and deadline for its annual scholarship contest.

The contest is open to all high school students who reside within the Water District. The District includes all of Sherman, Hansford, Ochiltree and Lipscomb counties, as well as most of Dallam, Hartley and Moore counties and the northern portion of Hutchinson County.

By writing an essay emphasizing the importance of water conservation, high school students are eligible for scholarships up to \$1000 a year for the college of their designation. Each essay must be more than 1,000 words but fewer than 1,500 words in length and must be typewritten and double-spaced. The essays will be judged on accuracy of information, originality, neatness, arrangement, subject matter, grammar and spelling. Additional points are awarded for each applicant's scholastic record, school activities, community involvement and future plans.

All essays must be received by the District Office located at 603 E. First (PO Box 795) in Dumas by 5 p.m. on April 2, 2001. Any essay which is found to be a resubmission of a previous winning essay will be disqualified.

Any students who are interested in entering the contest may obtain additional contest and resource information from the North Plains Groundwater Conservation District.

### ACT Deadline Approaches

College-bound high school students can take the ACT Assessment on April 7, 2001, the next nationwide test date. The registration postmark deadline is March 2. Late registration postmark deadline is March 16 (an additional fee is required for late registration.)

ACT scores are accepted by virtually all colleges and universities in the nation, including all Ivy League schools. The test fee is \$23. Colleges use ACT scores, along with a student's high school GPA and other information to help determine admissions and the appropriate course placement for new students.

For more information, including registration forms and test locations, contact your high school guidance counselor or register online on ACT's website at [www.act.org](http://www.act.org).

## Spearman Man Honored As Coach of the Year

Panhandle Sports Hall of Fame recently commended Spearman High School's Kyle Short as Track Coach of the Year for the Panhandle.

He was honored on Sunday, February 4, 2001 in Amarillo along with seven other Panhandle coaches, three Sports Hall of Fame inductees as well as Olympic gold medalist Brandon Slay.

Short, a graduate of Angelo State University in education, has coached nearly all sports in his 16 years in the profession. Before coming to Spearman one year ago, he trained and coached high school students in North Mesquite, Fredericksburg and Breckenridge.

In the spring of 2000, and his first year as girls' track coach, Short led the girls track team to win the state title.

"We were so excited to win the state championship," he said. "They were talented girls, a special group that came together that year."

Jen Schnell, a member of the state championship girls track team, appreciates Short's style of coaching.

"If you thought you were doing your best, he pushed you to do better," she said.

Coach Short, who teaches high school economics and government and his wife Lisa, also a SHS teacher, have three daughters: Jordan and Lindsey, who are 7th graders and Chandler, a 1st grader.

He has enjoyed the good school district, ultimately crediting the natural talent of his students for the Coach of the Year award.

"It's an award that should go to Spearman High school and those girls that won," he said. "I was just their coach."

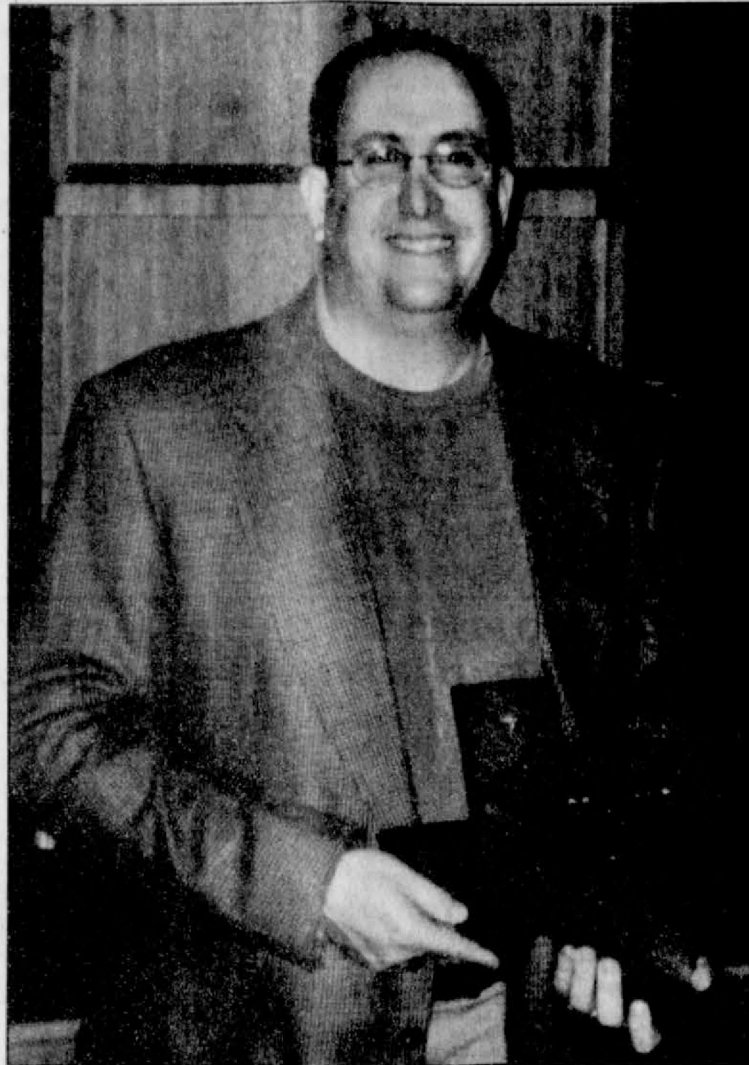

Coach Kyle Short is pictured above with the plaque he received for Track Coach of the Year.

## Barnes Receives 50-Year Award



Adalyn Barnes (center) received a plaque for 50 years of involvement in Extension Education Club. She is pictured above with her daughter, Laura Mackle (left) and club president Patty Sheppard (right).

Mrs. Adalyn Barnes was honored Thursday, February 22 for 50 years of membership in the Happy Homes Extension Education Club.

Mrs. Barnes has been an active member and strong promoter of Extension Education Clubs since joining in 1950. Current president Patty Sheppard credits Mrs. Barnes for asking her to join the club when she moved to Spearman in 1955. Earliest records show the Happy Homes club to have been active in Hansford County since 1939. Previously known as Home Demonstration Clubs, the purpose of Happy Homes and Town & Country Extension clubs remains to strengthen families through informal education.

Extension Education is in partnership with the Texas Agricultural Extension Service and the Texas A&M University Service.



Jim Grewe (left) National Sales Manager and Farris Hightower (right) LMC Regional Manager, present Mary and Buford Baker of Five Star Equipment, Inc. with the Distinguished Performance Award.

## Five Star Honored For Customer Service

Lindsay Manufacturing Company honored Five Star Equipment, Inc. of Spearman with its Distinguished Performance Award at the company's annual convention in San Antonio.

This honor is given to Zimmatic irrigation dealerships that provide growers with top-notch customer service and have implemented high-performing marketing programs.

## Texas Tomorrow Funds To Sponsor College Scholarship Poster Contest

Texas elementary and middle and junior high school students are invited to participate in the Fifth Annual Texas Tomorrow Fund Poster Contest.

Students may send their drawings depicting "What I Want to Be After College" for a chance to win scholarships.

The grand prize winner from the elementary school and the middle/junior high category will each receive a four-year Texas Tomorrow Fund scholarship sponsored by Belo Corporation and Farmers Insurance Group.

The third grand prize is a four-

year Intel Math, Science, Engineering and Technology (IMSET) Scholarship to be awarded to an elementary or middle/junior high school student whose contest entry depicts a career in technical or scientific field. Contestants must mark a box on the contest entry form to indicate that they want their drawing to be judged in the IMSET category.

Three runners-up in the Texas Tomorrow Fund Poster Contest will receive one-year community college scholarships sponsored by Fannie Mae.

To enter, send a drawing depicting

"What I Want to Be After College" to:

College Scholarship Poster Contest  
Texas Tomorrow Fund  
Comptroller of Public Accounts  
P.O. Box 13407  
Austin, Texas 78711-3407

The entry deadline is Monday, April 9. Winners will be announced during the week of April 23. For complete contest rules and a entry/parental consent form, go to the Texas Tomorrow Fund Web site at [www.texastomorrowfund.org](http://www.texastomorrowfund.org). Contest rules and entry forms are also available from local schools and libraries.



ALCO's Annual Cute Baby Contest Winner was Reed Swan, son of Lance and Sally Swan. Sally Swan, holding Reed, receives a \$25 gift certificate from store manager Dale Dillon. Spearman's ALCO would like to thank all who participated in the Cute Baby Contest to donate over \$450 to the United Way organization.

## Cost-Share Sign-up Deadline Nearing

The Natural Resources Conservation Service (NRCS) has set the sign-up deadline for the 2001 Environmental Quality Incentive Program (EQIP). The application deadline for the 2001 program year is March 30, 2001. Applications from individual landowners interested in participating in the EQIP during the 2001 program year received before March 30 will be ranked for program eligibility during the month of April. This will be the last cost-share funds available until approximately this same time next year.

EQIP can provide financial assistance of up to 75 percent of the cost of the practice completed to eligible farmers and ranchers to address soil, water and related natural resource concerns on their lands. EQIP is a voluntary program and is designed to assist farmers and ranchers with placing natural resource conservation practices on their property. Cost share is provided to program participants to achieve the goals of a conservation plan designed with the assistance of local NRCS staff. Cost share practices include irrigation management equipment, placement of appropriate structural or vegetative practices, such as animal waste management facilities, vegetative buffers, and wildlife habitat enhancement.

Eligible practices will depend on the location of the farm or ranch on which the practice is to be installed and the major resource concern to be addressed in that particular area. Information on eligible cost share practices and major resource concerns of an area can be secured from your local NRCS field office. Contracts for eligible producers are made for a period of five to ten years and include incentive payments to assist with implementation of land management practices, such as nutrient management and grazing land management. It should be noted that program funds target natural resource concerns of farmers, as well as, livestock producers.

To learn more about EQIP or to submit an EQIP contract application, contact the NRCS at 909 West 9th in Spearman, or call 659-2330.



# Minding Your Own Business

by Don Taylor

Don Taylor is the co-author of *Up Against the Wal-Mart's*. You may write to him in care of *Minding Your Own Business*, PO Box 67, Amarillo, TX 79105.



relevant measurements to your achievements.

\* Chart your own course. A common characteristic of achievers is that they decide where they want to go. They decide which mountain to climb and which battle to fight. They have a plan and are guided by their goals.

Goals have three major benefits. First, they help us establish direction in our lives. Second, they give us a benchmark with which to measure our progress. Third, they can help us keep our focus.

Don't underestimate goal power. You have the power to change your direction and chart a new course. If you don't take control of your own life, someone else will do it for you.

\* Prove your success financially. I believe money is a method of keeping score and tracking progress. Whether you own your own business or work for someone else, wealth does bring some security and give you options. I do not believe it is the most important, nor do I believe it is the only way to measure success.

There are many measurements you can use. If you're a business owner ask these questions:

Are both sales and profits increasing? Is your debt decreasing as a percentage of assets? Are you earning more from your business than you could working for someone else? Are you building wealth (asset value) on your balance sheet?

Now let's look at your personal finances. Do you have more than one active credit card? Do you pay off your credit cards every month? Do you have more than one car payment? Have you borrowed against your home's equity? Are you building wealth on your personal balance sheet?

I know these are tough questions. However, if you will answer them honestly, you'll probably discover some areas on which to focus your financial improvement strategies.

\* Satisfy your personal needs. Are you happy, fulfilled and ready to start each new day? Do you have interests outside your work or business? Do you have time for family, friends and loved ones? Is your schedule flexible enough to include

some fun? If you can't answer yes to these questions, you may need to reevaluate your priorities.

While I believe our attitude controls much of our happiness and success, sometimes we get caught in the trap of bad decisions. If you're still breathing, it is not too late to make changes. That is why we measure our success. To see what we need to change in order to improve.

Laugh and Live



by Catherine R. Smith  
CathyRSmit@aol.com

My friend and neighbor Eddie Largent brought me the following story. I told her that I could really relate to it. As some of my other friends (and family) will tell you, I have plenty of "stuff" myself.

## Stuff

Every spring I start stirring in my stuff. There's closet stuff, drawer stuff, attic stuff and basement stuff. I separate the good stuff from the bad stuff, then I stuff the good stuff back into drawer, closets, attic and basement. Then I stuff the bad stuff anywhere that stuff is not too crowded, until I decide if I'll need the bad stuff.

When the Lord calls me home, my children will both want the good stuff, but the bad stuff - stuffed wherever there's room among all the other stuff - will be stuffed in bags and taken to the dump where all the other people's stuff has been taken. Whenever we have company, they always bring bags and bags of stuff. And we have to move all of our stuff that's stuffed in every nook and cranny that's full of our stuff so they can hand and stuff their stuff. When I visit my son he always moves his stuff so I'll have room for my stuff. My daughter-in-law always clears the drawer of her stuff so I will have room for my stuff. Their stuff and my stuff - it would be so much easier to use their stuff and leave my stuff at home with the rest of my stuff.

This spring I had an extra closet built so I would have a place to put all my stuff too good to throw away, but too bad to keep with my other good stuff. You may not have this problem, but I seem to spend a lot of time with stuff. Food stuff, cleaning stuff, medicine stuff, clothes stuff and outside stuff. Whatever would life be like if we didn't have all the stuff?

Whenever we travel, we bring all our good stuff. We mix all the stuff we bought together then when we get ready to go back home. All our stuff is scattered and mixed with everyone else's stuff and someone has lost some stuff. Finally, all our stuff is stuffed in the car and we go home and unload all our stuff and start washing and arranging all the stuff with the stuff we left at home.

Now there is all the stuff we use to make us smell better than we do; there is the stuff to make our hair look good; the stuff to cover a bad complexion; stuff to make us look younger and stuff to make up look healthier; stuff to hold us in and stuff to fill us out. There's stuff to read, stuff to play with, stuff to entertain us and stuff to eat. We stuff ourselves with all the good food stuff.

When our minister said something about finding some of his daughter's stuff when he moved, I thought, "Oh, how I would hate to move all my stuff!" There's the stuff in the house, the attic stuff, basement stuff, barn stuff and patio stuff. Stuff, stuff, stuff!

Well our lives are filled with stuff: good stuff, bad stuff, little stuff, big stuff, useful stuff, junky stuff, everyone's stuff. Now whenever we leave all our stuff and go to heaven, whatever happens to our stuff won't matter. We'll just have everything that God has prepared for us.

May God bless and keep you; May He make his face to shine upon you, and be gracious to you; May the Lord lift up his countenance upon you, and give you peace.

Numbers 6:24-26

Catherine :)

### Positives & Negatives: How To Measure Your Success

How do we measure our success? Usually, we go by our feelings. We seldom measure our own success very analytically.

The intent of this column is to give you some new ways to measure your success. You can use this column to gauge your strong and weak areas. Once you know how you're doing, you can congratulate yourself for the positives and create a plan to correct the negatives.

#### How Am I Doing?

\* Don't compare yourself to others. All too often we look at the lives of others to measure our own success. The problem with this measurement is that you can always find someone who appears to be doing better than you. In truth, they may only be better at keeping up external appearances.

The questions most successful people ask are, "Am I making progress toward my goals?" "Am I the same person in all areas of my life?" "Is my life well balanced?" "Am I proud of what I do?"

If you can answer yes to these questions and others like them, you're doing fine. How much money Bill Gates has, and how slim and attractive some movie star is, are not

### Let us replenish the seed of faith through . . . DAILY BIBLE READING, PRAYER & REGULAR CHURCH ATTENDANCE

#### Spearman

**Apostolic Faith Church**  
822 S. Dresser • 659-2870  
Sunday School: 10 a.m.  
Worship Service: 11 a.m.  
Sun. Eve.: 7 p.m.  
Wed. Prayer Mtg.: 7:30 p.m.  
Pastor - Roland Haney

**First Assembly of God**  
401 N. Bernice • 659-2295  
Sunday School: 9:30 a.m.  
Worship: 10:35 a.m.  
Kid's Church: 10:35 a.m.  
Evening Worship: 7 p.m.  
Wed. Worship: 7:30 p.m.  
Youth: 7:30 Wednesday  
Pastor - Walter Greaser, Jr.

**First Christian Church**  
(Disciples of Christ)  
29 S. Bernice • 659-2036  
Sunday School: 9:45 a.m.  
Worship: 10:50 a.m.  
Minister - Gary Smith

**First Baptist Church**  
123 N. Bernice • 659-5557  
Sunday School: 9:45 a.m.  
Worship: 11 a.m.  
Evening Worship: 7 p.m.  
Wed. Fellowship Meal: 6 p.m.  
Wed. Disc. Time: 6:30 p.m.  
Wed. Youth Mtg.: 8 p.m.  
Pastor - Rick Patrick  
Youth/Ed. Min. - Brian Foster

**Church of Christ**  
121 S. Haney • 659-3244  
Sunday Bible Class: 9:45 a.m.  
Worship: 10:30 a.m.  
Evening Worship: 6 p.m.  
Bible Study Wed.: 7:30 p.m.  
KRDF Radio Program  
Living W/Christ: 7:50 a.m.  
Minister - Leonard Harper

**Sacred Heart Catholic Church**  
901 Roland • 659-2792  
Sat. Night Mass: 5:30 p.m.  
Sun. Mass: 9 a.m. - English  
(aired on KRDF-FM 98.3)  
Sun. Mass: 11:30 - Spanish  
1:30 p.m. - Gruver - Christo  
Redentor Mass - Spanish  
Rev. Scott Raef

**Trinity Fellowship Church**  
717 W. 7th Ave. • 659-2671  
Sunday School: 9:30 a.m.  
Worship Service &  
Children's Church: 10:30 a.m.  
Pastor - Dennis Alger

**First Presbyterian Church**  
(Worships with Lutheran)  
1021 Cotter • 659-2033  
Sunday School: 9:45 a.m. at  
Lutheran Church  
Worship: 11 a.m. (alternates monthly between  
Lutheran & Presbyterian Church Bldg.)  
Pastor - Beverly Cook

**Faith Lutheran Church (ELCA)**  
1101 Bernice • 659-2252  
(Worships with  
First Presbyterian Church)

**First United Methodist**  
407 S. Haney • 659-5503  
Sunday School: 9:45 a.m.  
Worship: 8:30 & 11 a.m.  
Jr. High Youth: 5 p.m. Sunday  
High School: 6 p.m. Sunday  
Kids Club: 3 p.m. Wed.  
Pastor - Ken Cole

**Union Church**  
31 S. Endcott • 659-2644  
Sunday School: 9:45 a.m.  
Worship: 10:45 a.m.  
Evening Worship: 6 p.m.  
Bible Study: 7 p.m. Wed  
Pastor - Bill Sparks

**Fellowship Baptist**  
1102 S. Archer • 659-2783  
Sunday School: 10 a.m.  
Worship: 11 a.m.  
Sun. Evening Worship: 6 p.m.  
Youth/Adult Serv: 7:30 Wed.  
Pastor - Gene Foster

**Primera Mision Bautista**  
502 E. 7th • 659-3991  
Sunday School: 9:45 a.m.  
Worship: 11 a.m.  
Evening: 6 p.m.  
Wed. Prayer Meeting: 7 p.m.  
Thurs. Visitation: 7 p.m.

**El Aposento Alto U.P.C.I.**  
1105 S. Roland  
Domingos:  
Escuela-Dominal - 10 a.m.  
Culto Evangelistico - 7 p.m.  
Jueves: Oracion - 8 p.m.  
Mier: Estudio Biblico - 7 p.m.  
Pastor - A.G. Martell  
(806) 659-2153

#### Waka

Waka Church of the Brethren  
435-4598

#### Gruver

**First Baptist Church**  
402 E. Broadway • 733-2411  
Sunday School: 9:45 a.m.  
Worship: 10:50 a.m.  
Disciple Training: 6 p.m. Sunday  
Prayer Meeting: 7:30 p.m. Wednesday  
Pastor - Scott Curry

**Church of Christ**  
209 King • 733-2760  
Sunday School: 9:30 a.m.  
Worship: 10:20 a.m.  
Evening Worship: 6 p.m.  
Wed. Worship: 7:30 p.m.

**First Christian Church**  
510 King • 733-2960  
Sunday School: 10:00 a.m.  
Sunday Worship: 11 a.m.  
Youth: 7:30 Sunday  
Adult Bible Study: 7:30 Sun.  
Wed. Bible Study: 8:00 p.m.  
Pastor - Gary Gumfory

**Oslo Lutheran Church (ELCA)**  
6 Miles West & 12 Miles  
North of Gruver  
339-7709  
Sunday School: 9:45 a.m.  
Worship: 11 a.m.

**Gruver United Methodist**  
Broadway & Garrett  
733-2651  
Sunday School: 9:45 a.m.  
Worship: 8:30 & 10:50 a.m.  
Eve. Worship & UMY: 6 p.m.  
Pastor - Jerry Moore

**Spanish Cristo Redentor Church**  
Sunday Mass: 1:30 p.m.  
Friday Evening Mass  
Summer - 8:00 p.m.  
Fall/Winter - 7:30 p.m.

#### Morse

Morse Baptist Church  
733-2757  
Pastor - Mike Martin

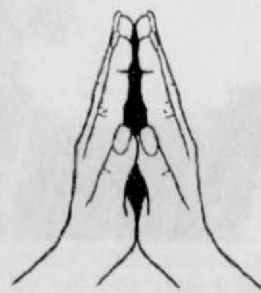

This feature is made possible through the sponsorship of these civic minded businesses.

Compliments of . . .  
**AGCO**  
of Spearman, Inc.  
"See you in Church"  
659-3751

**PRAIRIE MOTORS INC.**  
Hwy. 207 South • P.O. Box 430  
Spearman, Texas 79081 • (806) 659-2541  
www.prairiemotors.com

**BOXWELL BROS. FUNERAL HOME**

Compliments of  
**G&G FOODLINER**  
516 Main • Gruver, TX  
733-2471

**COLUMBIA Medical Center of Pampa**  
One Medical Plaza  
Pampa, Texas 79065  
(806) 665-3721

**Palo Duro Supper Club**  
22 S. Archer • Spearman  
659-2232

**Bartlett's Ace Hardware**  
105 W. Broadway • Gruver, Texas  
(806) 733-2404

**BERRY CLEANERS**  
DAN DESIMONE - OWNER  
Phone 659-3122 • P.O. Box 1017  
207 Main St. • Spearman, TX

**Morse Implement & Auto Supply**  
"Join us in church this week"  
Tom Dortch 733-2668  
P.O. Box 89 • Morse, TX 79062

**Gruver Cablevision**  
308 Main  
Gruver, TX 79040  
733-5295

**Deakin ELECTRIC**  
OILFIELD • RESIDENTIAL • COMMERCIAL  
321 S. MAIN • SPEARMAN  
1-800-999-1506  
806 659-5016  
Chris Deakin  
President

**Interstate Bank, sss**  
322 Main • P.O. Box 146  
Spearman, TX • 659-2550

**CORNER SERVICE STATION**

We pay attention to Details!

Oil & Filter Changes  
Minor Repairs  
Vehicle Details (by appointment)  
Free pick up & delivery

101 Main Street • Spearman, Texas  
(806) 659-2722 • Joe & Nita Bynum

The Hansford County Reporter-Statesman

213 Main Street  
Spearman, TX 79081  
Phone - (806) 659-3434  
Fax - (806) 659-3368

Hours:  
Mon.-Thurs. (Closed Fridays)  
9 a.m.-12 p.m. & 1-5 p.m.

Gary Smith - Publisher  
Catherine Smith - Editor  
Sara Eisfeldt - Assist. Editor  
Harletta Carthel - Assist. Editor

Contrib. Writers:  
Helen Fisher, Dorothy Hudson,  
Mildred Lewis & Jeff Beedy  
Contrib. Photographers:  
Mark Schoenhals, Allen Varion  
& Charlie Johnson

Subscription Rates  
In Hansford County - \$20.00  
Out of County - \$25.00

The Hansford County Reporter-Statesman (USPS 529660) is published weekly in Spearman, TX. Periodical postage paid in Spearman, TX. POSTMASTER: Send address changes to The Hansford County Reporter-Statesman, 213 Main Street, Spearman, TX 79081.

Publication Policy  
The deadline to submit news and advertising to The Hansford County Reporter-Statesman is Monday at 5:00 p.m. Items accepted after the deadline will be published at a later date, as time and space permit. Publication of all items is at the discretion of the editor.

Letter Policy  
The Hansford County Reporter-Statesman welcomes letters to the editor on any subject. All letters must be signed and will be published with the name of the writer. Letters must include an address and telephone number for verification. Letters should be kept at a reasonable length. The editor reserves the right to edit all letters. Any letter may be rejected for publication without reason. Letters that are libelous and/or slanderous will not be published. The deadline to submit letters is noon on Monday.

Advertising  
Open Display rates are \$4.00 per column inch. Classified Ads are \$5 for the first 25 words and 10¢ per word for each additional word. (Additional charge for boxed classifieds.)

Member of  
Texas Press Association and  
Panhandle Press Association

**TPA** PANHANDLE PRESS ASSOCIATION

TEXAS PRESS ASSOCIATION



# Happy Birthday!

*Editor's Note: This Happy Birthday list is run as a public service by the Hansford County Reporter-Statesman. We apologize if any names are misspelled. If you know of a name that needs to be changed, added or deleted, please call 659-3434. Thank you, Catherine*

**March 1**  
**Birthdays** - Lori Swink, Justin Ooley, David Stafford, Michael Rosales, Eddie Goodrich, Gary Cates, Skipper Beal, Ruby Mitchell, Mary Saldavar, Nora Baca, John Duncan, Peggy Robinson, Caleb Miller, Danny Parker  
**Anniversary** - Mr. & Mrs. Robbie Dewberry, Mr. & Mrs. Harold Kirg, Norlan & Linda Winegarner

**March 2**  
**Birthdays** - Wynn Maupin, Justin Thompson, Tonni Yanke, Olive "Babe" Pendergraft, Wayne Barber, Matthew Baker, Carma Dorton, Bob Farr, Robin McCullough, Rachelle Moreno, Josh Winegarner, Ryan Hill, Sammy Renteria  
**Anniversary** - Mr. & Mrs. S.W. McAdams, Mr. & Mrs. Joel Lackey

**March 3**  
**Birthdays** - Sue Smith, Jackie Womble, Vicky Papay, Doris Brogdon, Kim Scroggs, Kelley Hart, Cass Lasater, Andy Scarborough, Brian Black, Darla Black, Amber Fox, Cissy Gibson, Allan Taylor, Denise Schuman, Crystal Harris, Richard Melton, Paxton Pittman, Matti Wheelock, Pam Schnell  
**Anniversary** - Mr. & Mrs. Dan Wheelock

**March 4**  
**Birthdays** - Evelyn Dahl, Don Evans, Dean McClenagan, Tanner Sherrill, Tommy Hahn, Jon Garnett, Virgil Jones, Chuck Taylor, Jose Renteria, David Harbour, Ron Fox, Judy Park, Brenda Red, Ronald Kirby, Heather Hamilton, Lucio Vela, Carrie Guthrie, David Rosser

**March 5**

**Birthdays** - Ron Dunning, Beth Swink, Barry Beck, Brooks Beck, Mark Garnett, Mary Garza, Mike Cowan, Trixie Pearson, Mike Garrard, Alexis Johnson, Benny Brandvick, Steve TeBeest, Shelby Williams  
**Anniversary** - Mr. & Mrs. Ramiro Morales

**March 6**  
**Birthdays** - Brenda Hart, Charlie Slough, Marcie Womble, Bobby Archer, Tommy Barkley, Travis Patterson, Janet Reger, Doran Dulana, Kenneth Slough, Lindsey Clift, Nancy Evans, Mick Sharp  
**Anniversary** - Mr. & Mrs. A.R. Cazares

**March 7**  
**Birthdays** - David Imke, Dee Dee Shelton, Mike Garnett, Molly Turner, Bernice McBride, Viola Body, Donald Lane, Dalwayne Whitefield, Beulah Harris, Howard Thompson  
**Anniversary** - Mr. & Mrs. Danny Bass, Mr. & Mrs. Annes Ortiz

**March 8**  
**Birthdays** - Patty Cator, Drew Grotegut, Mike McLain, Bill Harnish, Melvin Swene, Kirby McAdams, Deena Turner, Dee Allen, Steve Cruse, Candi Delozier, Ben Cook, Colby Red, Eric Olsen, Rae Lynn Cook, Cindee Thomas, Christi Clift, Michelle Schick  
**Anniversary** - Mr. & Mrs. Richard Wagner

**March 9**  
**Birthdays** - Roy Byrd, Craig Cooper, Tommy Henson, Elizabeth Holt, John Brown, Mary Lou Vela, Amy Tucker, Jerry Younger, Cole Ivey, Aletha Lesley, Deann Turner, Karla Acton, Brandon Hathaway, Vickie Urban, Nita Byrd, Richard Barnhart  
**Anniversary** - Mr. & Mrs. John Knowles, Mr. & Mrs. Shawn Thompson, Mr. & Mrs. Kermit Boone, Mr. & Mrs. Dwayne Thompson, Mr. & Mrs. Dan Wheelock

## Our Deepest Sympathy

### Oscar M. Noble

Oscar M. Noble, 55, died Wednesday, February 21, 2001. Memorial services were held at 2 p.m. on Saturday, February 24, 2001 in First Assembly of God with the Rev. Walter Greaser officiating. Cremation and arrangements were by Boxwell Brothers Funeral Home. Mr. Noble was born in Okmulgee, OK. He moved from California to Spearman. He was a truck driver. He was married to Janice in 1979 at Riverside, CA. Survivors include his wife; three sons, James Ryan Noble, Jaye Roger Noble and Daryl Lee Noble, all of Spearman; a daughter, Brandee Noble of Spearman; his mother, Dorothy Erwin of Spearman; and a brother, James "Butch" Noble of Spearman.

### William "Bill" Sloan

William "Bill" Sloan, 61, died Tuesday, February 20, 2001 in Helendale, CA. There will be no services at this time. He was born in Cook County, TX and moved to Hansford County in 1943. He graduated from Gruver High School. He was maintenance supervisor for Three Sisters Truck Wash in Barstow, CA. He is survived by one daughter, Amanda Goulette of Mancos, CO and one son, Brandon of Durango, CO; one sister, Sara Wright of Gruver and two grandchildren, Jake and Mattie.

### Gene and Bobbie Webb

Gene, 67, and Bobbie, 65, Webb of Amarillo died after their helicopter went down one mile south of Borger. Memorial services will be at N.S. Griggs & Sons, 2615 Paramount Blvd. in Amarillo at 10 a.m. on Friday, March 2, 2001. Mr. Webb was born in Stephenville and raised in Lubbock. He graduated from Lubbock High School. He attended and played baseball for Texas Tech University. He served in the U.S. military and was stationed in Germany during the Korean Conflict. He moved to Amarillo from Lubbock in 1960. He married Bobbie Allen in 1963. Mr. Webb was a builder in Amarillo for many years before going back to school to become an instrument mechanic. He was an instrument mechanic for the Bureau of Mines Helium Plant at Masterson until the plant closed in 1995. He retired at that time. Mrs. Webb was born in Lockney and graduated from Adrian High School. She married Bobby Allen in 1957 in Adrian. He passed away in 1961. She has been a resident of Amarillo since 1959. She served as the chief sales officer for the Bureau of Mines Helium Plant in Amarillo from 1958 until 1993. Mr. and Mrs. Webb were both private pilots. Survivors include: one son, Craig Allen of Amarillo; one daughter, Christy Hart of Gruver; his brothers, Wayne Webb and Glenn Webb, both of Lubbock; her sister, Jimmi Robb of Tucson, AZ; her half-brother, Dwayne Bevers of Canyon; and four grandchildren. The family requests that memorials be made to your favorite charity.

### Fred Holt

Fred Holt, 84, died Friday, February 23, 2001 at his home. Services were held at the Holt School on Monday, February 26, 2001 with the Rev. Russell Pogue officiating. Burial was in Holt Cemetery directed by Boxwell Brothers Funeral Home in Spearman. Mr. Holt was born on August 30, 1916 in Hutchinson County, TX. He married Wren Loftin on May 24, 1939 in Spearman. He was a farmer and lived in Hansford County all his life. He was a member of First Baptist Church, a former trustee of Holt and Spearman School Districts and a former trustee of First Baptist Church. He is survived by his wife, Wren; two daughters, Susan Kidder of Spearman and Hazel Slyter of Augusta, KS; one son, Mike Holt of Pilot Point, TX; three brothers, O.C. of Amarillo, Newton of Fort Worth and Nolan of Spearman; one sister, Myrle Holt of Spearman; seven grandchildren and nine great-grandchildren. The family requests memorials be made to the Holt Cemetery Association.

## Thank You

We would like to thank everyone who helped search for the Webb helicopter in Hansford County and the surrounding area. We would also like to thank everyone for the support during the search.

The family of Gene and Bobbie Webb

## Thank You

We would like to thank everyone that helped us with our Teddy Bear Fundraiser. We really appreciate all of our help and all of your donations. We hope to bring a lot of smiles to the kids with the bears that were donated. Thank you very much to: A-1 Plumbing, Jimmy Younger, Ron Antalek (Antalek Independent Services), Mr. Carl Archer, Hansford Agency, Hi-Plains Auto, First State Bank, Mrs. June O'Loughlin, First National Bank, The Barnes Family (Kally, Sara, Brittany), Kathy Boyd, Brock Insurance, Pamela Cates, Karen Goodman, Avon Representative Lilia Villa. Kevin McDonald, Bea Comp & H&S EMS Volunteers

## Thank You

The family of Frankie Donnell wishes to express their appreciation for all the kind expressions of sympathy shown during her recent illness and passing. We especially want to thank the Hansford Hospice for their care and understanding.

Oscar, Rhonda, Sue, Bethany & Steve and families

## TE CLINIC

1221 N. May • P.O. Box 1948 • Guymon, OK 73942  
(580) 338-1580

### HIANTO T. TE, M.D., F.A.C.S., S.A.G.E.S

- Certified American Board of Surgery
- Society of American Gastrointestinal Endoscopic Surgeons
- Laparoscopic Surgery
- Gastrointestinal Endoscopy



### DEBBIE CARVAJAL TE, M.D., F.A.A.P.

- Certified American Board of Pediatrics
- Pediatrics (Infant - Child - Adolescent)
- Endocrinology - Diabetes
- Thyroid



## THANK YOU!

Many thanks to First National Bank of Spearman and Hansford Implement for purchasing my pig at the Ochiltree County Livestock Show.

**Robert Thurman**

## Getting Married?

Let us help!

Flowers  
Invitations

Available At

## All Occasion Flowers

202 N. Bernice (across from the Post Office)  
659-5180

## HANSFORD HAPPENINGS

### AARP Offers Free Tax Help

AARP Tax-Aide is in Spearman at the Hansford County Library, 122 Main Street, every Tuesday from 1:00-5:00 p.m. AARP Tax-Aide is a free, quality and confidential service that prepares tax returns and answers tax questions from February 1st through April 15th. Services are available to all taxpayers with middle- to low-income, with special attention to those age 60 and older. It is administered through the AARP Foundation, in cooperation with the IRS. For more information, please call Richard Gaines at 659-2853.

### 55 Alive Driving Class

If you missed the 55 Alive Driving Class and are interested in taking it, please contact Kathy Bryant at the O'Loughlin Center, 659-3030. A minimum of 15 people must be pre-registered in order to have the class.

### Texas Elite Sports Boys Baseball Tournament Scheduled

Texas Elite Sports will conduct a Boys Round Robin Baseball Tournaments for age groups 11U-12U-13U-14U in Amarillo, TX March 3-4. For more information, contact Farley Styles at (512) 292-0190 or go to our web page at [www.texaselitebaseball.com](http://www.texaselitebaseball.com).

### Calligraphy for Beginners

This short class will introduce you to the fine art of calligraphy. Using special pens students will learn the italic alphabet and learn to use this art of design their own cards and invitation. If you are interested in this class, call the Community Resource Office at 659-3233 and let Cindy know. Time and class dates will be determined at a later date. Maxine Little will be the instructor.

### Amarillo Symphony to Present Concert

On Friday, March 2, the Amarillo Symphony's Randel Chamber Orchestra will present a special concert at Paramount Terrace Christian Church at 8 p.m. The Symphony welcomes Italian guest conductor Riccardo Parravicini as soloist. The RCO concert is sponsored by Dr. and Mrs. John Kaczmarek. Single tickets for this concert are \$10 for adults and \$5 for senior citizens and students. For more information, call the Symphony office at 376-8782 or visit our website at [www.amarillosymphony.org](http://www.amarillosymphony.org).

### Applications Now Accepted For Ten Star Basketball Camp

Applications are now being evaluated for the Ten Star All Star Summer Basketball Camp. Boys, ages 8-19 and girls, ages 10-19 can apply. Players are selected by invitation only. Past participants include Michael Jordan, Tim Duncan, Vince Carter, Jerry Stackhouse, Grant Hill, Bobby Hurley, Antwan Jamison, Christian Laettner, Tom Gugliotta and Trajan Langdon. Camp locations include: Commerce, TX; Fort Worth, TX; Redlands, CA, Thousand Oaks, CA, Sackville, N.B. Canada; Babson Park, FL; Gainesville, GA; Champaign, IL, Macomb, IL; Greencastle, IN; Atchison, KS; Midway, DY; Hillsdale, MI; St. Paul, MN; Fayette, MO; Rochester, NY; Boiling Springs, NC; North Canton, OH; Lock Haven, PA; Bristol, RI; Lebanon, TN; Blacksburg, VA; and Olympia, WA. College basketball scholarships are possible for players named to the All-American Team. For an evaluation form, call (704) 568-6801 anytime.

### Power Wheelchairs Available

Miracle on Wheels makes available Power (Electric) Wheelchairs to non-ambulatory Senior Citizens (66 years old & up) usually at no out of pocket expense if they qualify. No deposit required. The electric wheelchairs are provided to those who cannot walk and cannot self propel a manual wheelchair in their home or independent living quarters and who meet the additional qualifications of the program. This service may also be available to the permanently disabled of any age. Please call 1-400-749-8778 or visit our web site at [www.durablemedical.com](http://www.durablemedical.com) for more information on the details of this program.

### Project Graduation 2001

The parents of the Senior Class of 2001 will sponsor and host a "Project Graduation Party" following commencement services on Friday, May 25th. To encourage seniors to stay the entire night, the last activity is an auction. Prizes, gift certificates, and cash are needed for the auction. If you would like to support this graduation celebration and make it a night to remember, donations of money, gift certificates, and merchandise are now being accepted. Please contact one of the following people for assistance: Lenis Simpson at 659-2052 or 659-2952; Bill or Ginger Pittman at 659-2847 or 659-5544. Thank you from the parents of the 2001 Seniors.

### Musical Jam Session At Golden Spread Senior Center

The Golden Spread Senior Center, 502 S. Brandt, is hosting musical jam sessions on the first Thursday night of every month from 7 - 9:30 p.m. All musicians and singers are welcome as well as those who like to just come and listen. And yes, toe-tapping and clapping are allowed. Come on down - you won't be sorry you came. Call Kathy at 659-3866 with any questions.

### Genealogy Society

The Hansford County Genealogy Club has changed their meetings to the 3rd Tuesday of the month at 7:00 p.m., starting with March 20, 2001. The meetings are held at the Hansford County Library.

### Driving Safety Course Offered On Internet

Anyone with a computer connection to the Internet can now take a driving safety course. To take the Internet course, students must have a computer, an Internet connection and some standard browsing and viewing software. Completion of the course makes students eligible for ticket dismissal under the Texas Transportation Code. The course will take a minimum of six hours to complete. For more information you may access course information at <http://wwwDriving.com> or call 888/595-1911.

### Morse Baptist Church Potluck Fellowship

The Morse Baptist Church is hosting a potluck fellowship on Sunday, March 4th at 12:30 p.m. for the family and friends of Gene & Bobbie Webb. Everyone is invited to bring their favorite dish.

### Police Department Asking For Cell Phones

The Spearman Police Department, the Gruver Police Department and the Sheriff's Department are asking for cell phones for their Operation 911 program to put cell phones in the hands of all Spearman, Gruver and Morse teachers. Turn in handheld cell phones at the Sheriff's Department or call 659-4140 or 733-2901 for pickup.

### March Breast Cancer Screening in Spearman

The Women's Center of the Don and Sybil Harrington Cancer Center and Baptist St. Anthony's Health System in conjunction with Hansford County Hospital will conduct a breast cancer screening clinic at 712 S. Roland in Spearman on March 26, 2001.

### Bookkeeping Class Available

There will be a six-week bookkeeping class taught by Mandy Derington starting Tuesday, March 6 from 7 - 8:30 p.m. at Spearman High School Room #101. The cost is \$35. Call Cindy Blackman at 659-3233 to register for the class.

## GIVE A SPECIAL GIFT OF LOVE



Call us today!  
Grooming, Dipping &  
Clipping for your dog or cat

## The Mutt Hutt

207 S. James • Spearman, Texas  
(806) 659-3354

Mon.-Sat., 6 a.m.-5 p.m., by appt. only  
Serving Spearman & Surrounding Area

## When She Says Her First Words, Will You Be Able To Hear Them?

Come in for a demonstration of our revolutionary new hearing aid technology. You'll be amazed at what they can do for your hearing -- and your life.



## HIGH PLAINS HEARING AID CENTER

Golden Spread Senior Citizens Room in the O'Loughlin Center, 502 S. Brandt, Spearman. Every 2nd & 4th Tuesday, 2 p.m. to 4 p.m.



# Letter To The Editor



my friends and my friends' parents, for help from my teachers and my former church, from the people I worked with daily at the hospital and manor and for the help of the people I encountered day-to-day living in Spearman, TX.

The cost of this mission trip is \$1275, all inclusive. This will get me from Abilene, TX to San Pedro Sula, Honduras and back. I cannot do this alone. If you would like to contribute to this cause, you can send a check made out to "Southern Hills Church of Christ P.O. Box 29419, Abilene, TX 79699." Please earmark your donation "Sula Campaign" and tag it "Brandi Willis" with a post-it. Please don't write my name on the check; this ensures that all donations are tax-deductible. The deadline is April 20th, so please send your donation in as soon as possible. If you have any questions about this trip, or if you would just like for me to tell you more about the work I did, please don't hesitate to call me at (806)863-4508. You can also call Jack Walker, the director of this trip at (915)674-3761. Even if you are not able to contribute, please pray for this mission. Pray for the healing of the families we will meet, for the success of our ministering and teaching and for our safety in traveling and construction work.

Thank you so, so much,  
Brandi Willis

Dear Editor,

How fortunate we are in Spearman to have a person like Elaine Swan to deliver our Amarillo Globe-News. The weather is never too bad that she doesn't make her delivery: rain, snow, nor sleet, she manages to get the paper to us. She even goes further than throwing the paper. During the last two snow storms, I have found my paper on my front porch.

Thank you, Elaine, I do appreciate your thoughtfulness.  
Pauline McGee

# Among The Neighbors

by Helen Fisher

The Texas issue of the Farmer-Stockman for February surprised its Spearman readers with a picture on the front cover of Mike Garnett in an irrigated pasture with some steers. Inside was a lengthy and most interesting article with additional pictures, including one of Mike and wife, Marti; another of their son, Jon. He is shown with an eight-point buck he had bagged just before Christmas. Jon and his family are also residents of Spearman and the article detailed his and Mike's farming, cattle and custom hay-baling operations.

In the article it is noted that Mike is on the Board of Directors of the Farm Credit Bank of Texas in Austin and had just completed his first year of a three-year term. He has been serving as a Director of the Panhandle-Plains Federal Land Bank Association since 1977. He was a former chairman.

In his new role, he will help direct policy for a 4.7 billion dollar agricultural lending network, serving 53,000 borrowers in Texas, New Mexico, Louisiana, Mississippi and Alabama.

Of Mike and Marti's family - Mark now in Casper, Wyoming but is moving back to Spearman to begin his practice as a family practitioner.

Their third son, J, is a U.S. Air Force Captain at Dyess AFB and is flying C-130s.

Their daughter, Michelle Garff, lives in Salt Lake City.

All their children are Spearman School graduates - Mark in 1987, J in 1989, Michelle in 1993 and Jon in 1983.

One bumper crop the Garnetts have raised is their family, Mike, ever the optimist farmer, believes what goes down must come up! Now it could be that some of

Mike's school friends could mention a crop that he sowed but didn't reap - wild oats.

Death, as to all men, claimed Fred Holt, 84, last Friday. His services were held at the Holt schoolhouse with interment in the nearby cemetery. This community, named for his pioneer family who settled it, was where he was born, raised, schooled, married, raised their family and finally laid to rest. He was as much a part of the area as the grass on the prairies.

Condolences are expressed to his widow, Wren and other family members.

This entire community was very concerned and followed every step of the extended hunt for the helicopter and the Webbs up to the tragic ending. All wish there could be some way to ease the grief of the family of Morse, Gruver and Spearman.

Guests of Dorothy and Walter Woolley for the weekend were Mike and Beth Black of Stanton.

They are the parents of Clayton Black who with his wife, Jessica were guests of her father, Gary Woolley.

His other daughter Wendy Woolley and a friend, Daniel Jones of Denton were also guests of his.

They were here to attend the wedding of Gary Woolley and Andrea Zimmer of Stratford. It was held in the First Methodist Church here Saturday evening.

Sympathy is extended to the family of Oscar M. Noble, 55. Services were held on Saturday with interment at Hansford. His obituary is elsewhere.

Friends of Cary Evans received word that he is in an Austin hospital in CCU. He was taken in an emergency last week.

Cary, son of Selma Evans, both formerly of Spearman is an alumni of Spearman High. He was a foreign exchange student and his interesting letters of his experiences were followed in the newspapers during his high school years. He was a bank examiner until his retirement.

Wasn't that an outstanding picture in the Monday Amarillo Daily News of Tarrin Rice with his horse, Montana's Musical Sox? Tarrin, age 12, the son of Haley and Boyd Rice. The picture was made at the Tri-State fairgrounds where he had entered his horse in the cutting horse competition.

Carolyn and Wayne Cummings with her mother, Jane Simpson, drove to Dallas last Friday through rain, sleet and fog to attend the wedding of Carolyn's nephew.

One aspect of the reception puzzled Carolyn - the wedding cakes. His was in the form of and depicted a dragon and hers was a medieval castle complete with lighting.

The connection of that and wedded bliss was lost on Carolyn.

Former Spearman residents, Judy and Ken Friemel, now of Stonewall, Colorado visited in Spearman during the weekend. They greeted old friends at the Church of Christ morning service as guests of Bill and Lil Turner and had noon lunch at their home. Other guests were Phillip and Molly Turner.

The weather report for the week of 2-19 through 2-26 at 7 a.m. shows the highest temp to be on 2-19 at 70 degrees; the lowest on three dates - 21, 21 and 25 at 21 degrees; moisture at .24.

To report locals, call 659-3468.

The purpose of parts of these columns - how about a quotation from 1 Corinthians 1:27: "God has chosen the foolish things of the world to confound the wise."

**Are You A Victim of Domestic Violence, Sexual Abuse or Assault . . . Physical, Emotional or Sexual?**

Call Toll Free  
1-800-753-5308

We can see individuals from Hansford County anytime upon request. Call 435-5008 or 1-800-753-5308 to set up an appointment in Hansford County. We operate a safe place for victims and their children to stay in times of crisis.

**Panhandle Crisis Center**  
Serving Hansford, Lipscomb & Ochiltree Counties  
317 S. Main • Perryton, TX  
Memorials Accepted

**MARY KAY**

Beauty Consultant

Leann Gillaspie  
659-3889

America's best selling brand

You are invited to a  
**Bridal Shower**  
honoring  
**Lacie Baker**  
bride-elect of Trent Tidwell  
on Saturday, March 10, 2001  
from 10:00-11:30 a.m. at Newcomb  
House Bed & Breakfast  
122 S. Hazelwood • Spearman

## Bridal Registry

- Lacie Baker & Trent Tidwell - March 10th
- Kim Venneman & Clint Cooper - March 17th
- Lindsey Smith & Britt Savage - March 24th
- Kelly Shieldknight & Quentin Harper - April 7th
- Bertha Vargas & Frank Salgado Jr. - April 22nd
- April Grimes & Kyle Makings
- Joanna Jarvis & Randy Roberts

## Celebrate

Gifts for all your celebrations!  
203 Main St. • Spearman, TX

(806) 659-3350

1-800-663-8026

# For The Bride & Groom

Come by and let us help you set up your special gift table

## Couples Currently Registered

- Lacie Baker & Trent Tidwell - March 10
- Kim Venneman & Clint Cooper - March 17
- Lindsey Smith & Britt Savage - March 24
- Bertha Vargas & Frank Salgado - April 22
- Michelle Sandoval & Joe Salazar
- April Grimes & Kyle Makings
- Joanna Jarvis & Randy Roberts
- Kelly Shieldknight & Quentin Harper
- Gruver Shower - March 17, Spearman Shower - April 7

314 Main  
659-2141

**Gordon's**  
DRUG

Spearman,  
Texas

# ROUND UP GREAT DEALS DURING TRUCK MONTH!

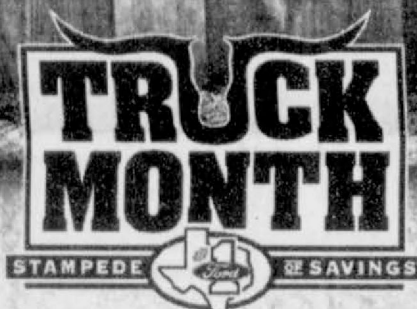

**\$189/mo.**  
2-year, 24,000-mile  
Ford Red Carpet Option\*



**2001 Ford F-150**  
LD 4.2L V6 Manual

**0.9% OR \$1,500**  
APR Financing  
for up to 36 months CASH BACK



**2001 Ford Expedition**

**0.9% OR 1.9% OR \$2,000**  
APR Financing for up to 48 months APR Financing for up to 60 months CASH BACK



**2001 Ford Explorer**  
4-Door

**\$169/mo.**  
2-year, 24,000-mile  
Ford Red Carpet Option\*\*



**2001 Ford Ranger**

HOME OF THE #1 SELLING TRUCKS IN TEXAS

# Gruver Ford

531 Main Street • 733-2431 • Gruver, Texas

NOT ALL CUSTOMERS WILL QUALIFY FOR LOWEST PAYMENT OR APR. SEE DEALER TO SEE IF YOU QUALIFY. Residency restrictions apply. For cash back and limited-term Ford Credit APR, take new retail delivery from dealer stock by 4/02/01. See dealer for details. \*2001 Ford F-150 XL Regular Cab with 4.2L engine and manual transmission. MSRP of \$19,060 excluding tax, title and license fees. Down payment of \$1,726. 3.75% Ford Credit APR for qualified buyers. 23 payments of \$189.33. Customer may purchase F-150 with optional final payment of \$10,102, refinance the amount owed, or return F-150 to dealer with \$250 fee plus any charges for excess miles or wear and tear. Offer subject to change at any time. Offer only available to residents of Texas. Excludes Lightning. \*\*2001 Ford Ranger XLT SuperCab with automatic transmission. MSRP of \$19,550 excluding tax, title and license fees. Down payment of \$1,858. 1.75% Ford Credit APR for qualified buyers. 23 payments of \$169.54. Customer may purchase Ranger with optional final payment of \$11,144, refinance the amount owed, or return Ranger to dealer with \$250 fee plus any charges for excess miles or wear and tear. Offer subject to change at any time. Offer only available to residents of Texas. Excludes Ranger Edge.



**Black/Bynum**  
**Wed**

Katie Black and Josh Bynum were married December 30, 2000 in the First Baptist Church of Muleshoe.

The wedding was performed by Dr. Stacy Conner. Music was provided by Brady Mason, Dustin Cleavinger and Kaleb Clay.

The bride is the daughter of Rex and Brenda Black of Muleshoe, while the groom is the son of Kevin and Ronda Bynum of Spearman.

Bridal honor attendants were the bride's sisters, Lysie Black and Marlie Black, both of Muleshoe. Bridesmaids were Keila Kennedy and Brienne Williams.

The best man was Tim Bynum and groomsmen were Aaron Winegarner, Clint Goodman and Brady Black.

The bride wore a traditional-style gown of diamond white silk with an open neckline and short cap sleeves. Alençon lace accented with pearls embellished the gown, which had a fitted Basque waistline and mid-cathedral length train.

The bride carried a bouquet of red gerbera, purple iris and yellow roses. For something old, the bride wore her grandmother's diamond earrings, something new was her dress, something borrowed was a veil from Brienne Williams, and something blue was her garter.

The bridal attendants wore purple satin two-piece dresses.

The groom wore a black tuxedo with tail and a white vest and bow tie.

The best man and groomsmen wore black tuxedos with purple vests and bow ties.

After the ceremony, a reception was held in the church's fellowship hall. Serving the bride's cake were Chanda Weatherbie and Krystal Heathington; the groom's cake, Misha Davis and Brooke Trantham; punch and coffee, Shonnah Black and Annette Reger.

The couple honeymooned at Lake Tahoe, NV.

The bride is a 1998 graduate of Muleshoe High School and attends West Texas A&M University in Canyon, majoring in secondary education specializing in biology and chemistry.

The groom is a 1998 graduate of Spearman High School and also attends WT, majoring in agronomy (integrated pest management). They live in Canyon.



Mrs. Katie Bynum

**Out At The Lake**



by Dorothy Hudson

Lake Depth--February 26, 2001--46.01

The level reading is up slightly from last week. One of the showers brought .15, and the one this morning was even smaller.

When the weather permits, a few fishermen have been trying for crappie off the bridge, but they are only catching small ones.

Jim said a small one from Dallas came by the Lake last week. They were birders who were starting at the top of Texas to see how many species of birds they could find in the State. They were hoping for winter birds in the Panhandle for a beginning. They had been to the lake over by Etter and then came to the Palo Duro. They were impressed with the bald eagles, the cormorants, and the blue herons, and the variety of other birds.

Last Wednesday, February 21, Jim was able to add a new bird to the list of species seen at the Lake. He gave Red Byrd credit for spotting the bird with the remark that a flying bird looked like what they called a sparrow hawk when he was a child. Jim thought it was a female American Kestrel, but after he studied the bird books and then was lucky enough to find it again with the office scope, he decided it was a Merlin. Known as the pigeon hawk, the Merlin is some larger than an American Kestrel.

Remember that the falcons are streamlined hawks with tails that narrow at the tip. Their wings are

long and pointed. Of the four falcons seen in the Panhandle the American Kestrel is the most common. The Prairie Falcon, largest of the group, is uncommon but seen some, and the Merlin and Peregrine Falcon are very rare. The Kestrel only averages 8.5 inches in length, whereas the Merlin (next in size) is 12 inches long. The Peregrine Falcon is 15 inches and the Prairie Falcon is sixteen.

There were six people who shared their excitement about seeing certain birds with me this week. One was second hand as it was Penny who told me about husband Wayne Kruse and his delight at seeing a bald eagle on the rim of the playa lake just east of Spearman. The bird was on the ground with his eye on some ducks.

Marilynn Hart and I identified a mystery bird as a scrub jay, and Daniel Harris and his dad had seen

some Long-eared owls. According to Kenneth Seyffert's new book this was a first reported sighting in Hansford County.

Leona Stavlo had seen a flock of turkeys as she drove to Spearman, and Joyce Johnson had seen low flying big white birds that she could not name.

**Ferrets Again**

In October of 1995, I wrote: One of Bob Cluck's stories is about his brother Dean buying two ferrets to help get rid of some prairie dogs. He took the ferrets to a dog town and turned the ferrets loose. He marked the holes the ferrets went into. The next day when he came back, he found the dogs had filled and tamped the holes the ferrets had gone into and all the holes close around. He didn't see anymore of the ferrets.

I met David Rodgers today to thank him for his piece and pictures of his pet ferrets. I asked him if he would do a follow up on the questions he had been asked and what ferrets were like as pets. He agreed, so in two or three weeks we should have it.

**Watch For**

---

**BEHR**  **at**

**DeWitt Lumber & Hardware**

306 Davis • Spearman, Texas • 659-3792

**Celebrate Spring**

**Large Selection of Fresh & Silk Flowers**

*Prairie Garden Flowers*  
209 Main Street • Spearman, TX  
659-2212 • 659-3329

*We have Beta Fish!*



**ALLSUP'S**  
**BREAD**  
LOAF

**79¢**

OR  
WHITE 2/\$1.09  
WHEAT 2/\$1.29

WHAT A DEAL!

**TALLSUP & TOM'S**

32 OZ. TALLSUP & BIG BAG 5.5 OZ. TORTILLA CHIPS

**99¢**

**ALLSUP'S COMBO MEALS**

COMBO NO. 1	2 BEEF & BEAN BURRITOS & 32 OZ. TALLSUP	\$1.99
COMBO NO. 2	CHICKEN BITES & 32 OZ. TALLSUP	\$1.99
COMBO NO. 3	BBQ SANDWICH, HOWLER & 32 OZ. TALLSUP	\$2.49
COMBO NO. 4	BREAKFAST BURRITO, HASH BROWN & 12 OZ. COFFEE	\$1.59



**BLUE BUNNY**  
ASSTD.  
**ICE CREAM**  
1/2 GALLON SQ.

**\$2.99**



**REGULAR**  
**BAR S FRANKS**  
12 OZ.

**79¢**



**GREAT BUY!**  
**DR PEPPER**  
6 PACK 12 OZ. CANS

**\$1.59**

OR  
3 LTR \$1.69



# 2001 Hansford County Stock Show



Reserve Champion Swine  
Lanie Groves



Reserve Champion Steer  
Tracy Brown

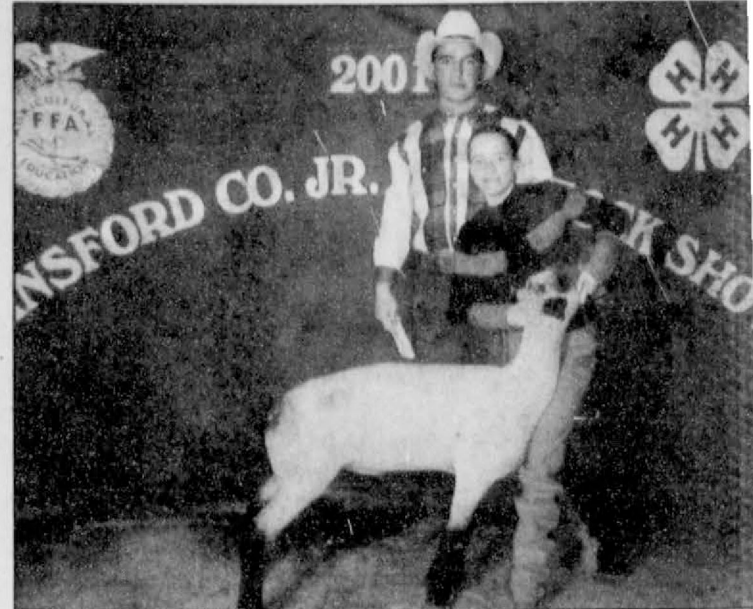

Reserve Champion Lamb  
Kellyn King

## Local Participants Win In San Antonio Stock Show

Four participants from Hansford County won in the San Antonio Stock Show on February 11-17, 2001.

Tucker Williams won the first class of light Hampshire swine. Blayne Baker won 5th in the light class of Chester. Tracy Brown won 2nd in Chinina steers. Rachelle Holt won 4th in Simmental steers.

We salute all the participants of the 2001 Hansford County Livestock Show

**B&B Sales Co.**

205 Dillon • 659-2662 • Spearman

## Way To Go, Hansford County Exhibitors!

Congratulations to the participants of the 2001 Hansford County Livestock Show!

**Hansford Supply Inc.**

210 Main Ave. • Gruver, Texas

733-2469

## CONGRATULATIONS!

We Are Proud To Support Our Area Youngsters Who Showed In the Hansford County Livestock Show!



**Cargill, Inc.**

Hwy. 15 West • 659-3554 • Spearman, TX

## CONGRATULATIONS

to all the boys and girls in FFA and 4-H on a great job in the 2001 Hansford County Livestock Show.

**Gruver Ford**

531 Main Street • 733-2431 • Gruver, Texas

## WHAT'S NEW at SIMPLE SIMON'S PIZZA?

### Go for Two!

2 Large 2-Topping Pizzas

**\$14<sup>99</sup>** + Tax

Add Salad Bar For

**\$3<sup>79</sup>** + Tax  
All You Can Eat or Carry-Out

**\$2<sup>49</sup>** + Tax  
One Trip Only In-Store Dining

**SIMPLE SIMON'S**

312 Main Street • Spearman, TX  
(806) 659-9991

Dine In • Carry Out • Delivery • Drive-Up Window  
Additional Dining Area Available!

Want to watch a movie?

Call and see if it's in; we'll deliver it with your food order.

## Hansford County Sports

### A Winning Tradition!



Thanks to the fine sponsors below, you can follow the Lynx, Lynxettes & Hounds & Lady Hounds in 2000-2001!



### Spearman High School Academic All-District Football

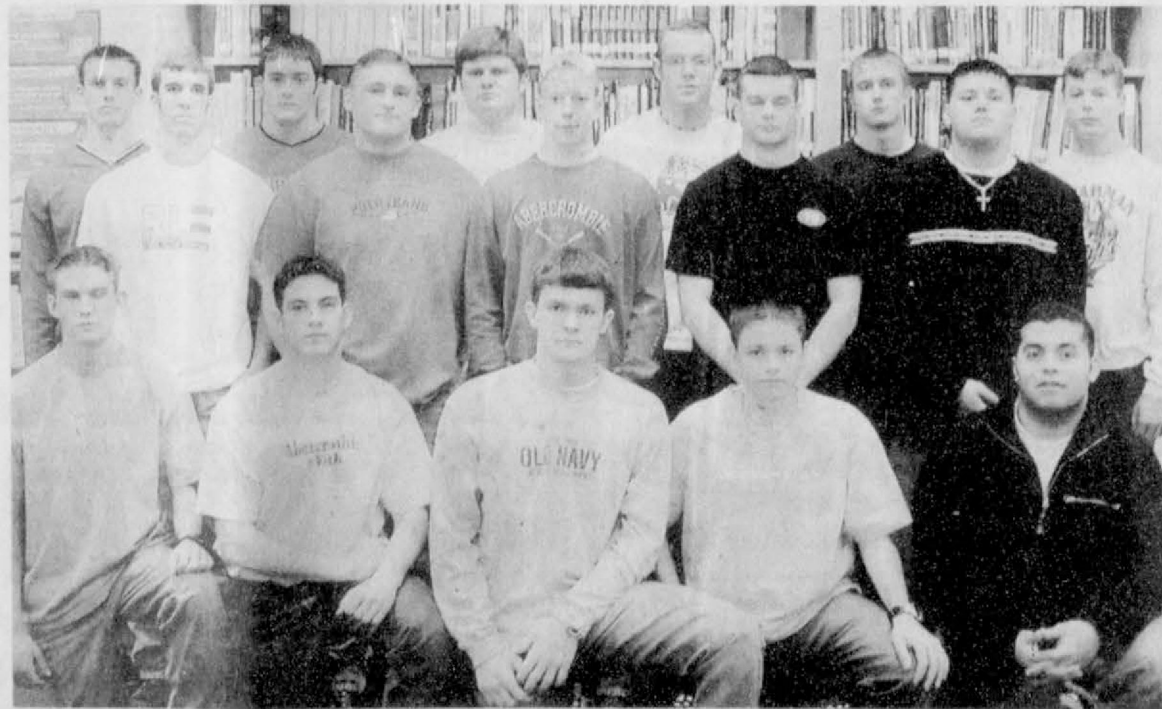

(Back Row, L-R) Colton Miller, Richard Varnon, J.D. Shufeldt, Chad Scarborough, John Brock, and Tanner Beedy; (Center Row, L-R) Ty West, Clayton Vanderburg, Lance Baker, Matt Dunning, and Art Maestas; (Front Row, L-R) Kevin Beedy, Timmy Bynum, Marty Miesner, Nicholas Benton and Jimmy Gayton

#### Girls All-District Named

Gerri Butler-MVP, SR., Clarendon; Jana Francis, JR., Canadian; Kelly Lemly, JR., Clarendon; Lindsay Kennedy, JR., Panhandle; Jenn Schnell, SR., Spearman; Adrienne Simpson, SR., Spearman; Angela Bivins, SR., Canadian; Alicia Ornelas, SR., Highland Park; Janey Aduddell, JR., Clarendon; Amber Hicks, SR., Panhandle; Lesly Francis, SR., Canadian; Julia Sonen, JR., Sunray; Nikki Sims, SR., Wellington; Calla Lair, JR., Sunray  
Honorable Mention: Clara Shieldknight, JR., Spearman; Keilee Goodheart, FR., Spearman

#### Boys All-District Named

Clayton Curry-MVP, SR., West Texas; Josh Williams, SR., Clarendon; John Brock, SR., Spearman; Jerrod Drinnon, SR., Sunray; Nick Albino, SR., Highland Park; Randy Duffy, SR., Spearman; Derek Manasco, JR., West Texas; Sam Holton, SR., Clarendon; Coleman Bartlett, SR., Canadian; Justin Green, SR., Panhandle; Jesse Lechuga, JR., Sunray; Kevin Beedy, SO., Spearman; Jeremy Ray, JR., Clarendon; Cody Watson, JR., Clarendon; Brandon Earnshaw, SR., Panhandle  
Honorable Mention: Colton Miller, SO., Spearman

Your Local Case-IH Dealer  
**Five Star Equipment, Inc.**  
322 Main Street  
Spearman, TX 79081  
Phone - (806) 659-2559  
Fax - (806) 659-3276  
FDIC Insured

**Interstate Bank, sbb**  
A Full Service Bank  
322 Main Street  
Spearman, TX 79081  
Phone - (806) 659-2559  
Fax - (806) 659-3276  
FDIC Insured

**Athena Energy, Inc.**  
P.O. Box 100  
Spearman, TX 79081  
(806) 659-2952  
Fax: (806) 659-2332  
Lenis Simpson - President

**G&G FOODLINER**  
516 Main Street  
Gruver, TX  
(806) 733-2471

**SERVICE**  
Shufeldt Rig Service, Inc.  
Shufeldt Machine Shop  
(806) 659-3635

The Hansford County Reporter-Statesman  
213 Main Street  
Spearman, Texas  
(806) 659-3434

**FNBANK**  
First National Bank Spearman  
A Full Service Bank  
24 Hour Banking  
ATM Machine  
729 W. 7th • Spearman  
(806) 659-5544  
www.fnb.com

**Gordon's & Photo**  
314 Main Street • Spearman, TX  
(806) 659-2141

**HANSFORD IMPLEMENT COMPANY**  
Mike Cudd - General Manager  
Hwy. 207 S. • P.O. Box 516  
Spearman, Texas 79081  
(806) 659-2568 • 1-800-753-1511  
A full-service John Deere Dealership.  
Nothing Runs

**SIMPLE SIMON'S PIZZA & ANITA'S VIDEO MADNESS**  
312 Main St. • Spearman  
(806) 659-5046 • Fax (806) 659-5196  
Pizza • Movie Rental • VCR's  
• Video Games • Game Units  
• Pool Tables • Arcade Games  
• Snacks • Drinks

**HI-PLAINS AUTO SUPPLY, INC.**  
Auto • Industrial • Off-Highway Supplies  
Wholesale & Retail • Irregular Parts  
Foodstuffs • Mobil Oil & Greases  
OPEN 7 a.m. - 8 p.m. Monday-Friday  
7 a.m. - 6 p.m. Saturday

**FSB**  
First State Bank  
The Bank that has the Tradition of Strength & Service  
(806) 659-3434



# 2001 Hansford County Stock Show

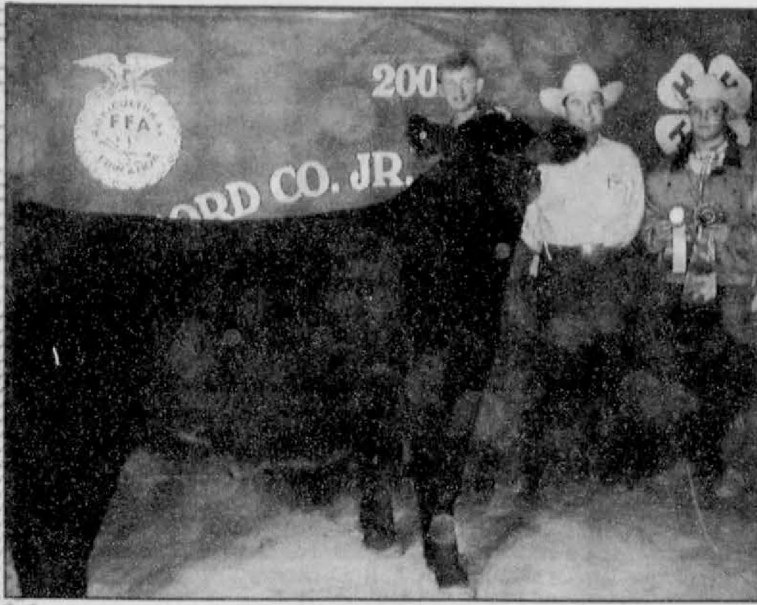

**Grand Champion Steer**  
Brad Holt

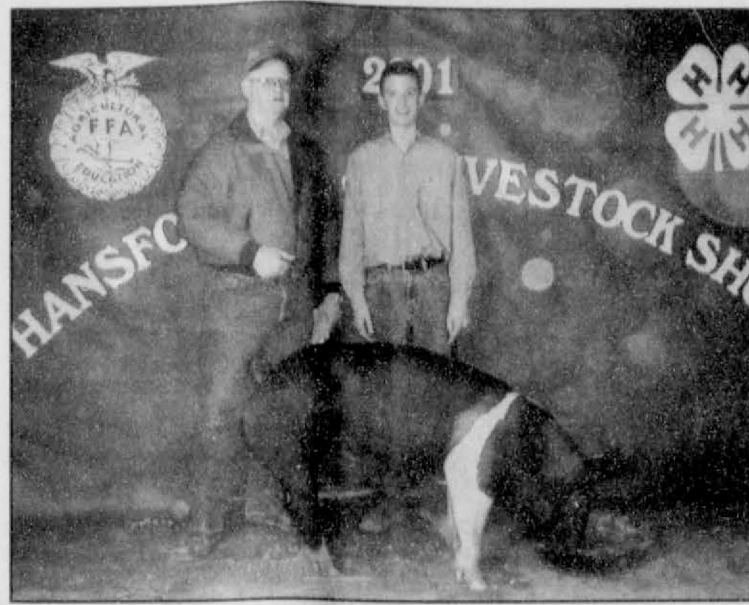

**Grand Champion Swine**  
Garrett Martin

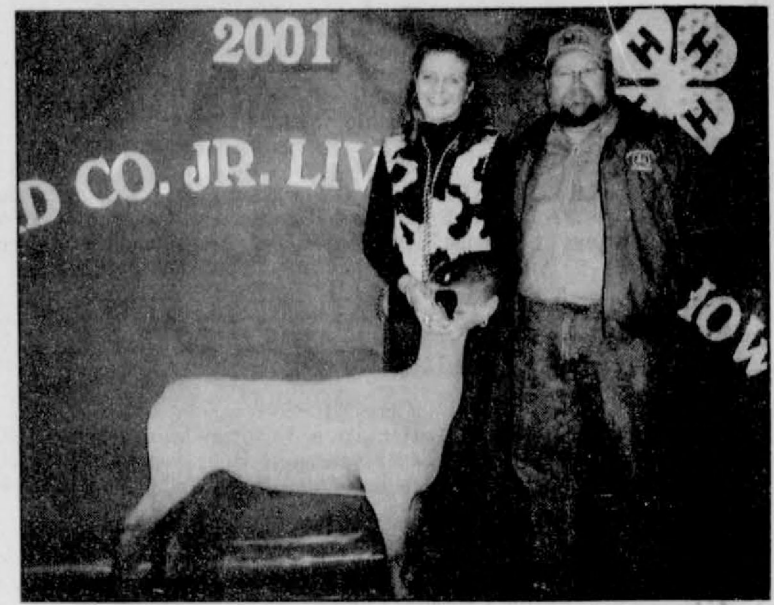

**Grand Champion Lamb**  
Teal Armes



(Front Row, L-R) Junior Steer Showmanship - Bailey Reed, Junior Lamb Showmanship - Tabatha Shields, Junior Swine Showmanship - Lance Williams; (Back Row, L-R) Senior Steer Showmanship - Travis Brown, Senior Lamb Showmanship - Melody Shields, Senior Swine Showmanship - Kaylee Holt

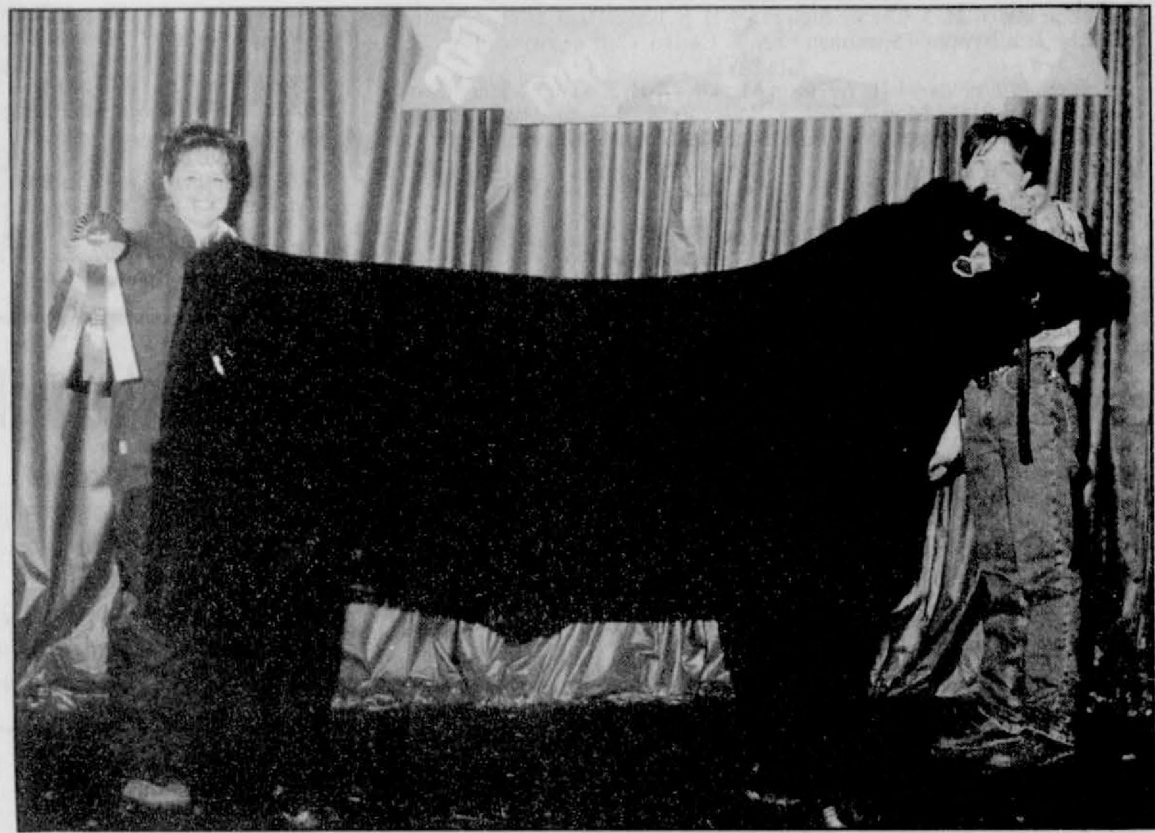

Kyna Shields, a Spearman 4-H member, exhibited the Champion Angus in the Junior Steer Show on February 2, 2001 at the 105th Southwestern Exposition and Livestock Show.



Chad Scarborough, Spearman FFA, was among the winners at the Houston Stock Show Calf Scramble at Reliant Astrodome in Houston. Chad is the son of Andy and Janet Scarborough of Spearman

## Scarborough Wins In Calf Scramble

Chad Scarborough, a Spearman High School junior, took the Reliant Astrodome spotlight as one of the 14 winners in the calf scramble in Houston on February 18, 2001.

Scarborough, a member of Spearman FFA, was one of 28 determined contestants who attempted to catch one of 14 calves, halter it and bring it into the winners' square in the middle of the arena.

For capturing one of the calves, Scarborough will receive a \$1,000 calf purchase certificate donated by Houston Pools & Spas, Inc. The certificate will be used for the purchase of a registered beef heifer which he will raise under the supervision of Bob McGaha, Spearman High School agricultural science teacher.

The heifer must be brought back to the Houston Livestock Show next year to participate in a special event. Once Scarborough has fulfilled his year of commitment to the scramble program, he will be awarded at \$250 cash prize toward covering expenses.

Each year approximately 360 calf purchase certificates are donated. Since the calf scramble was added to the show in 1942, 15,350 youth have been awarded \$6,147,000 worth of purchase certificates for heifers.

## Congratulations



4-H and  
FFA on a job  
well done!

**H&H Water Well Service Inc.**

Gruver Highway • Spearman, TX  
659-5577

## CONGRATULATIONS

4-H & FFA Members!

First State Bank is proud to be involved in various community activities, such as The Hansford County 4-H & FFA Livestock Show. We would like to congratulate all of the participants.



from  
**First State Bank**

"The Good Ag Bank"

1 NE Court • 806-659-5565 • Spearman, Texas 79081

member FDIC

## CONGRATULATIONS FFA & 4-H Members!

We salute you  
on all your  
hard work!



from the employees, officers and directors of



**Gruver State Bank**

3 Main Plaza • (806) 733-5061 • Gruver, TX

member FDIC



# 2001 Hansford County Stock Show

## Lambs

**Grand Champion** - Teal Armes  
**Reserve Grand** - Kellyn King  
**Junior Showmanship** - Tabatha Shields  
**Senior Showmanship** - Melody Shields

### Class I

1. Lindsay Clift - 4-H, 2. David Sharp - Spearman FFA, 3. Kylie McGaha - 4-H, 4. Amanda Apodaca - Spearman FFA, 5. Nathan Buschman - 4-H, 6. Steven Cummings - Spearman FFA, 7. Jenny Diaz - Spearman FFA, 8. Chris Hearon - 4-H

### Class II

1. Malissa Montgomery - 4-H, 2. Miles Messer - Gruver Jr. FFA, 3. Chad Clift - Gruver FFA, 4. Seth Thompson - 4-H, 5. Brianna Jordan - 4-H, 6. Keith Dillard - 4-H, 7. Justin Thompson - 4-H, 8. Bobby Lujan - Spearman FFA

### Class III

1. Kyna Shields - 4-H, 2. Coy Herrington, 3. Britney Montgomery - 4-H, 4. Jessica Schmidt - 4-H, 5. Addam Ferguson - 4-H, 6. Jessica Jarvis - 4-H, 7. Preslee Baker - 4-H, 8. Jordanna Lozano - 4-H, 9. Heather Hamilton - 4-H

### Class IV

1. Brad Holt - 4-H, 2. Orie Cooksey - 4-H, 3. Rachelle Holt - 4-H, 4. Eric Flores - 4-H, 5. Tyler Lane - 4-H, 6. Joey Pearson - 4-H, 7. Leah Smith - 4-H, 8. Marshall Hearon - Spearman FFA

### Class V

1. Kaylee Holt - 4-H, 2. Noemi Rodriguez - 4-H, 3. Misty Brown - 4-H, 4. Aaron Weller - Gruver FFA, 5. Jessica Montgomery - 4-H, 6. Tara Shields - 4-H, 7. Eduardo Lopez - Spearman FFA, 8. Blayne Baker - 4-H, 9. Sammi Johnson - 4-H, 10. Seth Clemmons - 4-H

### Class VI

1. Teal Armes - 4-H, 2. Kellyn King - 4-H, 3. Michael Dillard - 4-H, 4. Kali Shields - 4-H, 5. Charlie Slough - 4-H, 6. Ismal Hernandez - Spearman FFA, 7. Tim Bynum - Spearman FFA, 8. Christy Clift - Gruver FFA

### Class VII

1. Melody Shields - 4-H, 2. Dustin Mackie - 4-H, 3. Matt Messer - Gruver Jr. FFA, 4. Brittany Morris - 4-H, 5. Bailey Reid - 4-H, 6. Tabatha Shields - 4-H, 7. Christen Ferguson - 4-H, 8. Nicholas Slough - Gruver FFA

## Steers

**Grand Champion** - Brad Holt  
**Reserve Grand** - Tracy Brown  
**Junior Showmanship** - Bailey Reid  
**Senior Showmanship** - Travis Brown

### Class I - Light

1. Melody Shields - 4-H, 2. Kirby Johnson - 4-H, 3. Clayton Thompson - 4-H, 4. Britta Vanderburg - 4-H, 5. Chase Schubert - 4-H, 6. Casey Cator - 4-H

### Class II - Medium

1. Kaylee Holt - 4-H, 2. Rhett Renner - 4-H, 3. Clayton Vanderburg - 4-H, 4. Lance Williams - 4-H, 5. Clete Vanderburg - 4-H

### Class III - Medium Heavy

1. Brad Holt - 4-H, 2. Tracy Brown - 4-H, 3. Tucker Williams - 4-H, 4. Kyna Shields - 4-H, 5. Bailey Reid - 4-H

### Class IV - Heavy

1. Travis Brown - 4-H, 2. Rachelle Holt - 4-H, 3. Taylor Williams - 4-H, 4. Brittany Morris - 4-H, 5. Kali Shields - 4-H

## Heifers

**Grand Champion** - Wayne McCubbin  
**Reserve Grand** - Tim Bynum

## Swine

**Grand Champion** - Garrett Martin  
**Reserve Grand** - Lanie Graves  
**Junior Showmanship** - Lance Williams  
**Senior Showmanship** - Kaylee Holt

## DUROC

**Breed Champion** - Jessica Montgomery  
**Reserve Breed** - Chelsea Nollner

## Class I

1. Austin Benton - 4-H, 2. Tyler Lane - 4-H, 3. Charlie Slough, 4. 5. T.J. Vasquez - Spearman FFA, 5. Bobby Lujan - 4-H

## Class II

1. Chelsea Nollner - 4-H, 2. Stuart Martin - 4-H, 3. Brett Widener - Spearman FFA, 4. Travis Sanders - 4-H, 5. Brian Johnson - 4-H

## Class III

1. Kali Shields - 4-H, 2. Keith Dillard - 4-H, 3. Tashi Schumann - Spearman FFA, 4. Lindsey Clift - 4-H, 5. David Parker - Gruver Jr. FFA

## Class IV

1. Jessica Montgomery - Gruver Jr. FFA, 2. Kyna Shields - 4-H, 3. Brad Holt - 4-H, 4. Taylor Williams - 4-H, 5. Kirby Johnson - 4-H

## HAMPSHIRE

**Breed Champion** - Garrett Martin  
**Reserve Breed** - Brittany Morris

## Class V

1. Chase Lamb - Gruver FFA, 2. Misty Brown - 4-H, 3. Kade Carthel - Gruver FFA, 4. Orie Cooksey - 4-H, 5. Nicholas Slough - 4-H, 6. Zack Murray - Spearman FFA, 7. Keisha Barton - 4-H

## Class VI

1. Teal Armes - 4-H, 2. David Pipkin - 4-H, 3. Dakota Cator - 4-H, 4. Coy Herrington - 4-H, 5. Travis Boyd - 4-H, 6. Tate Batton - 4-H

## Class VII

1. Chad Howe - 4-H, 2. Chase Reid - Gruver FFA, 3. Tucker Williams - 4-H, 4. Miles Messer - Gruver Jr. FFA, 5. Eric Vasquez - Spearman FFA

## Class VIII

1. Garrett Martin - 4-H, 2. Brittany Morris - Gruver Jr. FFA, 3. Hudson Williams - Gruver Jr. FFA, 4. Cory Graves - 4-H, 5. Colby Weldon - Gruver FFA, 6. Tim Bynum - Spearman FFA

## YORKS

**Breed Champion** - Kallie Smith  
**Reserve Breed** - Zack Nollner

## Class VIII

1. Nicole Sanders - 4-H, 2. Andi Lynn Scarborough - 4-H, 3. Gage Parker - Gruver Jr. FFA, 4. Malissa Montgomery - Gruver Jr. FFA, 5. Lindy Weldon - Gruver Jr. FFA

## Class X

1. Zack Nollner - 4-H, 2. Bailey Reid - 4-H, 3. Brock Irwin - 4-H, 4. Kellyn King - 4-H, 5. Christy Clift - Gruver FFA, 6. Caleb Odegaard - 4-H

## Class XI

1. Kallie Smith - 4-H, 2. Taos Weldon - Gruver FFA, 3. Justin Thompson - 4-H, 4. Jessica Schmidt - 4-H, 5. Clayton Thompson - 4-H, 6. Preslee

Baker - 4-H

## CROSS

**Breed Champion** - Lanie Graves  
**Reserve Breed** - Ty West

## Class XII

1. Britney Montgomery - Gruver Jr. FFA, 2. Tayshia James - 4-H, 3. Kara Pipkin - 4-H, 4. Brandon Casdorph - 4-H, 5. Kylie McGaha - 4-H, 6. Shelby Keeling - 4-H

## Class XIII

1. David Sharp - Spearman FFA, 2. Anna Millican - 4-H, 3. Joey Pearson, 4. Wade Evans - Spearman FFA, 5. Hunter Bevell - Gruver FFA

## Class XIII

1. Meagan Stedje - 4-H, 2. Tanner Irwin - 4-H, 3. Seth Clemmons - 4-H, 4. Casey Cator, 5. Aaron Weller - Gruver FFA, 6. Seth Thompson - 4-H

## Class XV

1. Rachelle Holt - 4-H, 2. Sheldon Field - 4-H, 3. Evan Schmidt - Gruver FFA, 4. Lance Williams, 5. Sammi Johnson - 4-H, 6. Tyrel King - 4-H

## Class XVI

1. Ty West - Spearman FFA, 2. Ricky Garcia - Spearman FFA, 3. Kaylee Holt - 4-H, 4. Blayne Baker - 4-H, 5. Chelsea Reid - 4-H

## Class XVII

1. Lanie Graves - 4-H, 2. Rhett Renner - 4-H, 3. Michael Dillard - 4-H, 4. Kaycee Howe - 4-H, 5. Matt Messer - Gruver Jr. FFA, 6. Sydney Been - 4-H, 7. James Crow - Gruver FFA, 8. Brad James - 4-H

## Class XVIII

1. Dustin Mackie - 4-H, 2. Reagan Karlin - 4-H, 3. Melody Shields - 4-H, 4. Chad Clift - Gruver FFA, 5. Colby Odegaard - 4-H

## Speartex Grain Co. Salutes

the 4-H and FFA youth for demonstrating personal responsibility, exhibiting high standards in animal care and promoting production agriculture.

**Speartex Grain Co.**  
 405 Collard • Spearman, TX  
 659-3711

## Our Kids Are Learning From Hands-On Experience

The Hansford County Livestock Show is made up of dedicated young people, parents and adult leaders. For the exhibitors, there are lessons to be learned that only experience can teach.

We congratulate these young people for the months of hard work, for the dollars invested in their animals, and for the "hands-on" education they have experienced.

## Gruver Redi-Mix

1720 West Highway 15 • Gruver, Texas 79040  
 (806) 733-2907

## We're Proud Of You!

We are proud of the young people -- FFA and 4-H youths -- adults and sponsors who participated in and helped with the 2001 Hansford County Livestock Show.

## Five Star Equipment, Inc.

Spearman, Texas ★★★★★ (806) 659-3743

## CONGRATULATIONS!

WE ARE PROUD TO SUPPORT OUR AREA YOUNGSTERS!



## Working For The FUTURE

Supporting the Youth of Hansford County

We want to take this opportunity to recognize the farming and ranching youths of our area.

Your hard work was very evident when you displayed your animal projects at the Hansford County Livestock Show.

**INTERSTATE BANK, ssb**

322 Main Street • 659-2559 • Spearman, TX

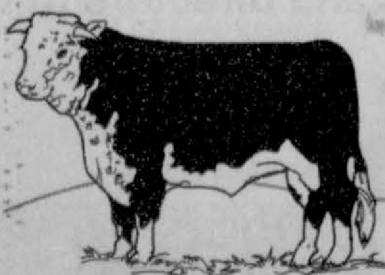

## CONGRATULATIONS!

We believe in the future of Farming & Ranching!

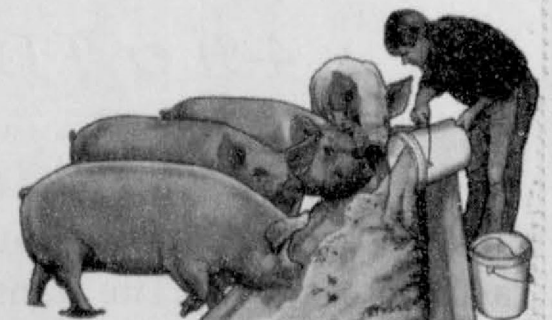

729 West 7th Street • Spearman, Texas 79081  
 806-659-5544 • 800-583-4196  
 24 hour First Call service - 659-1011

"The bank that always puts you first."

## Changing the Way You Farm.

Phillips 66 Farm Lubricants

Simplify and reduce your maintenance inventory by taking advantage of Phillips 66 "universal" applications. Phillips 66 Super HD II multiviscosity oil works in both gas and diesel applications - taking the worry out of using the wrong type. HG Tractor Fluid eliminates the need for multiple fluids - HG works in hydraulic systems, transmission, differential and wet brakes. You can feel confident using Super HD II and HG Fluids because they meet or exceed the warranty requirements of farm engines and transmissions.



HG Tractor Fluid Super HD II MOTOR OIL

Available at:  
**Golden Spread Sales Co.**  
 414 S. Hwy 207  
 Spearman  
 (806) 659-3776



# CLASSIFIED ADS

## HOMES/LAND FOR SALE

FOR SALE: 3BR, 2B, 2000 sq. ft. brick home, 2 car garage, storm cellar, 2 living areas, ash kitchen cabinets, fireplace. 1009 Barkley. Call Action Realty Group at (806) 467-9000 or Kari Russell at (806) 655-9709 or 670-6761.

FOR SALE: 3BR, 2B, double car garage, covered patio on 1 1/4 acres. Newly remodeled from top to bottom. New septic system. 1 mile west of Gruver. Call 733-5443 after 5:00 p.m.

FOR SALE: Extra nice starter home - brick, 3BR, 1 1/2B, large fenced-in backyard with storage - 1105 S. Barkley. Call Frosty at 659-3566 or 659-2403.

FOR SALE: PRICE REDUCED! Brick home for sale. Nice quiet neighborhood, 3 BR, 1-1/2 baths, single car garage, central heat and air, utility room, new stove and overhead, microwave, new carpet and ceramic tile, ceiling fans, den with fireplace, covered patio, mission-style arbor, waterfall feature, cobblestone walkway, backyard lighting, 2 vacant lots out back. 101 E. 12th - \$39,000. Call 659-5404.

FOR SALE BY OWNER: 3BR, 1 3/4B, 2 car garage, basement, new carpet, approx. 1683 sq. ft. Located at 701 Lee Ave. Call (940) 552-5247. TFN(1-18-01)P-8x

FOR SALE: Brick home in Gruver - 3BR, 2B, office, basement, large living area, 2500 sq. ft., sprinkler system. Etling Addition - 208 VanKurt. Call 733-5457.

FOR SALE: PRICE REDUCED! 708 Steele Drive - 3BR, 1 1/2B, 1 car garage, storage building, large backyard, carpet less than 3 years old! New countertops, vent hood and kitchen sink. Ceiling fans throughout! Ready to move in! Call 659-2193 after 4:00 p.m., or leave message.

## FOR RENT/LEASE

FOR RENT: One bedroom apartment. Call 659-5519.

FOR RENT: 2BR, 1B house, located at 323 Dressen. Call 659-3341.

FOR RENT: 1BR apartment; 2 BR apartment. Call 659-1052 or 659-3260.

FOR RENT: 3BR apartment. Call 659-9971.

## HELP WANTED

HELP WANTED: Experienced automotive machinists wanted - full- or part-time. Retirees welcome. Call (806) 659-3821.

HELP WANTED: Spearman ISD has an immediate need for a Substitute Custodian. The pay is \$6 per hour and work hours may vary. The position is for the elementary and junior high campuses. Physical requirements include frequent walking and heavy lifting and carrying. For more information, contact Ronnie Cogdill at 659-5141, or you can get an application by going by the Superintendent's office at 403 East 11th Street. Spearman ISD is an Equal Opportunity Employer.

HELP WANTED: Turner Transportation is now hiring drivers - uniforms, insurance, vacation and safety bonuses. Class A CDL preferred, but not required. Call 435-1190 for more information.

HELP WANTED: Hansford Manor has openings for Certified Nurse Aids. Also taking applications for CNA Training Class. Classes will start March 12, 2001. Competitive wage w/excellent benefits. Applications available at Hansford Hospital, 707 S. Roland, Spearman, TX 79081, or call Kim Blevins, RN, Director of Manor Nursing Services at (806) 659-5335. EOE

HELP WANTED: Twin Oaks has an opening for a night shift LVN. We offer competitive salary, benefits and an excellent working environment. Contact Cindy Ezzell at 659-9786 or come by 112 Pioneer in Booker.

HELP WANTED: The Hansford County Farm Service Agency will be accepting applications for a temporary Program Technician to help administer current farm programs. Computer and farm background helpful. Applications must be submitted by March 9, 2001. Application forms may be picked up at the Hansford County FSA Office, 909 W 9th Ave., Suite B, Spearman, TX. Hansford County FSA is an Equal Opportunity Employer established under law without regard to race, color, religion, national origin, sex, political affiliation, physical or mental disability, age, marital status, or other non-merit factors.

GREAT OPPORTUNITY: Established, fully stocked, fully equipped convenience store business for sale. Good merchandise, lottery and money order sales. Combining your existing business with ours is encouraged. Financing is available. Buyer must operate business himself or with family. Send a summary of your interest to Pamela Perkins, PO Box 37106, Fort Worth, Texas 76117.

HELP WANTED: Hansford County Hospital has opening for a full-time RN, night shift, 12-hour shifts. Great benefits package, shift differentials, good working conditions. Apply at 707 S. Roland, Spearman, TX or contact Kaye McFarlin, DON, 806-659-2535, ext. 3112. EOE

HELP WANTED: Hansford County Hospital has opening for Director of Purchasing. Experience in purchasing required. Position includes supervising of clerk, property management, purchasing, receiving, storage and inventory control. Must be able to work well with others. Excellent benefits package, wages commensurate with experience. Applications taken at 707 S. Roland, Spearman, TX or contact Allen R. Alberty, CEO/Administrator at 806-659-2535, ext. 3300, or Ilsa Unruh, Personnel, ext. 3225. EOE

## SERVICES

HOUSE SETTLING? Cracks in brick or walls? Doors won't close? Call Childers Brothers Stabilizing & Foundation Leveling. 1-800-299-9563 or 806-352-9563 Amarillo, TX.

J&W GAS LEAK DETECTION SERVICE  
Joe Archer - 30 years experience  
Commercial - Residential  
Irrigation  
Call (806) 659-2954

## FOR SALE

FOR SALE: Brunswick Regulation Pool Table - \$1000. Call 659-1055.

## AUTOMOBILES

FOR SALE: 1994 Red Corvette Coupe - 50,000 miles - \$19,000. Call 659-1055.

FOR SALE: 1997 Dodge extended-cab 4x4 5-speed Pickup with Cummins diesel. For further information, contact Lenny Pecha at 659-5565. The vehicle may be inspected any time during business hours.

## LOST & FOUND

FOUND: Brown & white short-haired dog. Approximately 50 pounds; 1 brown collar, 1 purple collar. Found by stoplight in Spearman on Saturday, February 11th. Call 659-2827.

FOUND: Female black-and-white cowdog with leather collar. Approximately 2-years-old. Found 10 miles south of Gruver on Monday, February 19th. To claim, call Prescilla Newberry at 1-800-687-2056, ext. 749.

## LEGAL NOTICE

### JOB OPENING

The City of Spearman is now accepting applications for the following seasonal positions:  
Swimming Pool Manager - \$8,000/hr  
Asst. Swim. Pool Mng. - \$6,500/hr  
4 Full-time Lifeguards - \$5,75/hr  
1 Part-time Lifeguard - \$5,75/hr  
2 Maintenance Workers - \$6,50/hr  
Persons who qualify for the Assistance Manager and lifeguard positions must be able to obtain certified lifeguard training. Persons applying for the manager position must be able to attend a pool certification course, March 29th & 30th in Childress. For further information, contact City Manager Robert Patrick at 659-2524.

Applications may be obtained at City Hall, 30 SW Court. The City is an EOE.

### BID NOTICE

Spearman I.S.D. is seeking bids for thirteen (13) fold-up cafeteria tables (12"1" x 59" x 29") with stool units (12 seats).

Sealed bids are due in the Business Office by Friday, March 9, 2001 at 3:30 p.m.

For specifications or additional information, please contact Larry Murphy at (806) 659-3233.

Bids may be mailed or delivered to: Larry Murphy, 403 E. 11th Avenue, Spearman, TX 79081.

### NOTICE

Palo Duro Supper Club has applied for private club registration permit for location of 22 S. Archer, Spearman, Hansford County, Texas. Officers being Reba Kay Hamilton, President/Secretary-Treasurer; James Lloyd Hamilton, Vice President.

## Dairy Queen

Now Hiring

Management and Crew  
for Stratford and Guymon  
Dairy Queen locations.  
Benefits Available.  
Insurance & 401K.  
Apply in person or fax resume  
to (806) 352-5304  
or call (806) 353-0688.

## Machine Quilting and Monogramming

available at  
**Jo's This 'N' That**  
214 Main St. • Spearman  
**659-3999**

Personalization &  
Custom Computer  
Designs Available

## LARGE MOVING SALE

4 1/2 Miles South of Gruver on Highway 136 (The same being 1/2 mile South of Highways 2018 and 136 intersection)

### THE KAUFFMAN FARM

**Starting Saturday March 3, 9:00 AM to 5:30 PM daily except Sunday until it's Sold!!!**



Kitchen Items, Furniture and Appliances



Books, Books, and More Books. (Computer and Software, Nursing, College, and Pressure Reading).



Baby Items and Much Much More Something for everyone!!



Camping Trailer, Boat, Pickup Truck, and Trailer

**Lumber**  
2x12s, 1x12s, 2x4s, 5/8 sheet rock, insulation and much more

**Its all Inside!!!**



Men's Hand Tools and Equipment, parts, supplies, tools, and Etc.



Maternity clothes, Boys (infant to 5K), Lady's Jeans, and Big man



Construction Pipe and Lumber

## MARTIN & ASSOCIATES REALTY

Hansford County's ONLY locally owned and operated Realty.

Julie Martin: Broker - 659-2425  
Kym Williams: Assoc. - 733-5163

### NEW LISTINGS

1013 Linn - 3/1, 1/4, 1/2, fireplace. Price reduced.  
714 Wilbanks - 3/2/1, sharp! New patio.

### IN SPEARMAN

121 N. Brandt - 3/2 exceptionally nice mobile home on landscaped lot. Deluxe master bath, kitchen nook, deck + extras. Only \$38,000!  
702 S. Bernice - 3/1/1, Great place to start.  
709 Collier - 3/1 w/2 living areas.  
223 Townsend - 3/1/2 2-story - Extra room.  
704 Gibner - 3/1, 1/4, 1/2, fireplace, 2 living areas, storm shelter, immaculate!  
810 S. Evans - 3/1/Carport, new paint, new carpet, large storage in back.  
710 Lee Dr.

### UNDER CONTRACT IN GRUVER

205 E. 10th - 5BR, 2B, Office, 2-Car Garage/Barn, w/acreage  
911 King - 3BR, 3B, Central H/A  
501 E. 10th - 3BR, 3B, 1 Car Garage  
505 King - 3BR, 1 3/4B. New everything  
306 Garrett - 3BR, 2B, 1900 Sq. Ft.  
400 Front St. - 2BR, 1B, 2 Car Carport  
118 Cooper Ave. - 4BR, 3 1/2B, 2 Car Garage.  
420 Main - Living quarters in rear. Pool tables included.

We'd Like Your Listing FOR QUALITY & SERVICE CALL US TODAY! Equal Housing Opportunity

## Century 21

Golden Spread Realty  
200 S. Main • Perryton, TX  
(806) 659-5444

714 Wilbanks. House well maintained. Good neighborhood.

1010 Barkley. Good condition describes this 3BR home!

1120 Walter Wilmeth. 3BR, 2B & a small finished basement. Seller will pay \$2000 towards buyer's closing costs.

1008 Townsend. 3 BR, 1 B with central heat & air.

1108 Dressen. 3 BR, beautifully painted inside & out.

### COMMERCIAL

711 W. 7th. Nice office bldg.

Gruver Hwy. 2 blks. W on Hwy. 15

©1992 © and Century 21 Real Estate Corporation. Equal Housing Opportunity. INDEPENDENTLY OWNED & OPERATED.  
[www.century21.com](http://www.century21.com)

## Real Estate & Rental

### Spearman Property

15 S. Brandt - 3BR, 1B, 2 Car Gar, w/shop  
210 Lonita Dr - 2BR, 1B, 2 Car Garage  
713 Cotter Dr - 4BR, 2 1/2B, 2 Car Garage  
19 N. Hoskins - 2BR, 2B, Carports  
1108 Linn - 3BR, 1 3/4B, Garage - For Rent  
For Rent - Livestock Pens @ Crawford Edit.

### Gruver Property

105 N. Cooper - 2BR, 1B, 1 Car Garage  
308 Richardson - 2BR, 2B, Fenced  
514 Cluck - 2BR, 1 3/4B, Carport  
512 Cluck - 1BR, 1B (sells w/514 Cluck)  
301 King - 3BR, 2B, 1 Car Garage  
307 King - 3BR, 1 3/4B - For Rent  
905 King - 1-2B, 1, New Wire/Plumb - Reduced

### Rural Property

12 mi E on 759, City Rd 5 - 3B, 2, w/aces  
1700 Acres/House - 3BR, 1B, Barn, Pens

### Real Estate & Rental

for all your real estate needs!  
Melinda McCullough (806) 733-5678  
Dawn Brown (806) 659-3063

## COMMERCIAL PROPERTY



### 517 & 519 Plains Shopping Center

**Reduced Price - \$55,000!**

48x100 and 24x100. Great location and ready to move in. Can sell separately.

## HOMETOWN REALTY

CALL Diana Hoover at 800-755-4291 or (806) 659-3491  
Rex Hoover, Broker

## LARGE ANTIQUE ESTATES AUCTION

**Saturday, March 3rd • 11:00 a.m. • Viewing 1 Hour Before Sale**  
Texas County Fairgrounds - Commercial Building • West 5th & Sunset • Guymon, OK

This will be a fantastic auction of fine antique furniture, collectibles and high quality reproductions from various estates and consignments. Every quality item will be moved to the commercial building for your comfort and convenience where there will be heat, plenty of seating and parking. Everything must be sold and moved day of sale.

A partial list: A beautiful 1870's Victorian Bedroom Suite with tall double door wardrobe, large marble top dresser, tall back bed and marble top nightstand - A Must See! The best antique 10 piece walnut dining room suite with tall carved china cabinet, large buffet, matching server, large legged table and 6 matching chairs - complete and original! A fabulous 8 ft. tall carved chippendale secretary bookcase with heavy carved arch top and full interior. A very rare 1860's Victorian Eastlake "stick and ball" bedroom suite with heavy carved high back bed and the most unique matching dresser with corner shelf. A beautiful antique rose carved parlor set with carved loveseat and two matching chairs! A heavy carved crystal cabinet. A beautiful heavy carved chippendale table with 8 matching carved chairs! A rare 1880's victorian marble top parlor table. The best 1880's figural carved oak hall tree with full carved lades head, carved figures and full carved lion heads, carved from top to bottom - attributed to "R.J. Horner - A must see! Western Items: A rare authentic antique 1873 "winchester" lever action rifle 44-40 cal. with heavy octagon barrel and in very good working condition. A very rare authentic antique 1894 "winchester" saddle ring carbine in a very rare 25-35 cal. in very good working condition. A very rare 1880's "colt" frontier pistol in very good original condition. A heavy tooled child's western saddle. A complete collection of western bronze statues by Fedric Remington such as the "Cowboy" and others. Several Indian artifact shadowboxes. An exquisite large dragonfly lamp. A rare "Ansonia" heavy carved kitchen clock. A heavy carved marble top kidney shaped desk. Antique 3-piece roseville tea set, heavy cut crystal lamp, flow blue, limoges, pictures, mirrors, rings. Over 75 pieces of fine cut crystal and much more!

Auctioneer's Note: This will be a fantastic auction! Therefore, we sincerely hope you will take time to see for yourself. Remember this is just a partial list, there is much more! Bring cash or check with proper I.D.

**Auctioneer - Michael Mears • For Reserved Seating Call 405-381-3732**

## TEXAS STATEWIDE CLASSIFIED ADVERTISING NETWORK

# TexSCAN

**TexSCAN Week of February 25, 2001**

### ADOPTION

NOTE: It is illegal to be paid for anything beyond medical and legal expenses in Texas adoption.  
A HAND TO HOLD - throughout all of the ups and downs in your baby's life. We can't wait to be parents! Call Kathy and Ron a 1-800-866-2029.  
ADOPTE YOUR BABY will be raised with love, laughter and all the opportunities life can offer. Medical/legal expenses paid. Chris & Brigitte, 1-800-595-6976.

### AUTOMOBILES

CHARITY CARS - DONATE your vehicle. As seen on Oprah and People Magazine. Tax deductible, free towing. We provide donated vehicles to struggling families - 1-800-442-4451. [www.charity-cars.org](http://www.charity-cars.org).

### BUSINESS OPPORTUNITY

A+ M&M MARS/Nestle. Established vending route. Will sell by 3/12/01. Under 5% minimum investment required. Excellent monthly profit potential. Finance available/good credit. 1-800-637-7444.  
A NESTLE ROUTE. Up to \$3,750/month (realistic). 25 vending sites. No competition. - 16 hours/month. \$9,625 cash investment required. 1-800-268-6601 (24 hours).  
MAKE BIG MONEY fast. Exciting recorded message reveals "how to" details. Call now, 1-732-463-6382. Contact Rob at Unique, 1-780-472-1095.

### DRIVERS WANTED

300+ ENTRY LEVEL drivers needed! 38k-42k potential! No experience necessary. Tuition reimbursement available. Over 40 trucking companies to choose from. Call today! CDL. Drivers, 1-800-260-0294.  
CDL-A DRIVERS - Experienced, inexperienced, school grads. Great miles, pay and benefits. Also affordable CDL training available with transportation/lodging included. Call toll free 1-877-885-8342 or 1-800-348-1380.  
COMPANY PAID CDL training & first year income \$35K - Stevens Transport - OTR drivers wanted! Non-experienced or experienced. 1-800-333-8595. EOE.  
DRIVER: COVENANT TRANSPORT: No CDL - No problem 1-800-806-5549 • Teams start up to 46 cpm • Owner Operators/Solos .83 cpm • Teams .88 cpm. Experienced drivers. 1-800-441-4394, Owner Operators 1-877-848-6615. Graduate students 1-800-338-6428.  
DRIVER - IT PAYS to start with us! Call SRT today 1-877-244-7293 or 1-877-BIG-PAYDAY.  
Great pay \*Paid weekly \*Excellent benefits \*New equipment \*\$1,250 sign-on bonus \*Student graduates welcome. Southern Refrigerated Transport.  
DRIVER - OWNER OPERATOR Average 113 cpm in five-state area running AR, TX, OK, LA, and NM. We need 39 trucks to cover current obligation. \$1,000 sign-on bonus. Base rates provided. Generous fuel surcharge and a low-cost lease program. FFE has plenty of freight. Call 1-800-569-9298.  
DRIVERS - EXPERIENCE PAYS \$50,000 plus per year! Homestead home. Assigned conventional. No experience? Tuition reimbursement available. Owner/operators welcome. USA Truck, 1-800-237-4642.  
DRIVERS: NORTH AMERICAN Van Lines has openings in logistics, relocation, blanket wrap and flatbed fleets. Minimum of 3 months OTR experience required. Tractor purchase available. Call 1-800-348-2147. Dept. TXS.

### DRIVERS - STOP LOOKING!

\*Home often \*Good pay \*Great equipment! \*Students accepted \*No experience - Call 1-800-241-6750. Experienced drivers - 1-800-236-0425. Team Leader, Inc.  
DRIVERS: SWIFT TRANSPORTATION - INC. Drivers and Owner/Operators wanted for various runs. CDL training available. Tuition reimbursement up to \$5,000. (BOE-m/f). [www.swifttrans.com](http://www.swifttrans.com) 1-800-284-8785  
DRIVERS - CFI HIRING OTR drivers, company/student/owner operators. Company with one year experience start at \$3.32 cpm. Owner/Operators start at \$8.66 all miles (w/fuel surcharge). Also ask about our 2-week spouse training program in an automatic transmission truck. Call 1-800-CFI-DRIVE.  
DRIVERS: OWNER/OPERATORS. Fleetwood Transportation is now leasing. Great lease package, we can help keep you loaded. Also need company drivers. 1-888-276-9923, [www.ftwd.net](http://www.ftwd.net).  
DRIVERS: SOLOS UP TO .45 cpm, teams up to .41 cpm. Contractors .81 cpm all miles. Lease options available (no money down), fuel incentives and more! Call Burlington Motor Carriers, 1-800-583-9504.  
DRIVERS-OWNER/OPERATORS: Run regional. Home weekly! Paid: Base plate, permits, fuel taxes. 81 cpm, loaded and empty plus fuel surcharge. 1-800-454-2887. Arnold Transportation.  
INTERSTATE LEASING: DRIVERS and Owner/Operators wanted for various runs. CDL training available. Tuition reimbursement up to \$3,000. (BOE-m/f). [www.swifttrans.com](http://www.swifttrans.com). 1-800-227-5751.

### DRIVER TRAINING

DRIVER - INEXPERIENCED? LEARN to be an OTR professional from a top carrier. Great pay, executive-style benefits and conventional equipment. Minimum investment required. Call today! US Xpress, 1-800-879-7743.  
A \$35,000 PER YEAR career! C/D training. Housing/meals included. No-upfront \$\$\$ Tractor Trailer Training. 1-888-781-8556.  
500FASTCASH.COM - SHORT TERM loans up to \$500.00! We want your business! To apply: 1-888-990-2274. Loan by County Bank, Rebekah Besch, DE (FDIC), Equal Opportunity Lender.  
A BAD DAY is being in debt! Lower your payments and interest immediately and confidentially. Call ACCC now at 1-888-BILL-FREE, [www.billfree.org](http://www.billfree.org). Non-profit.  
BE DEBT FREE - years sooner! Low payments. Reduce interest. Stop late fees. Stop collectors. Family credit counseling. Non-profit Christian agency. Se Habla Espanol. Recorded message: 1-800-729-7964. Free quote. [www.familycredit.org](http://www.familycredit.org).  
CREDIT CARD DEBT? Avoid bankruptcy. \*Stop collection calls. \*Cut finance charges. \*Cut payments up to 50%. Debt consolidation. Fast approval. No credit check. Call 1-800-270-9894.

### FOR SALE

AMAZINGLY LOW PRICES - Wolff Tanning Beds. Buy factory direct. Excellent service, flexible financing available. Home/commercial units. Free color catalog. Call today, 1-800-842-1310.  
MUST SELL! UNDELIVERED arch steel buildings. Factory Direct! Sites include: 25x40, 30x60, 40x90, 52x128. Perfect for workshops/garages. Call 1-800-341-7007. [www.steelmasterusa.com](http://www.steelmasterusa.com).

Eat & Be Merry At

## MONEY'S

### BBQ & STEAK HOUSE

Hotline for Friday & Saturday Nights - 435-3945



**We do Priority Seating!**  
Give us a call before leaving,  
and we will save you  
a place in the Seating Line.  
When you arrive, check in with the hostess.

\*We are THPLC-2-B\*

**Remember, We R-TH-PLC-2-B!  
Lots of Parking in Back!**

### REAL ESTATE

GET OUT OF THE cold! Caribbean property for sale on the beautiful island of Rontan. Beach front, mountain views. Free video, 1-877-576-2426. [www.baylandproperties.com](http://www.baylandproperties.com).

### TRAVEL/VACATION

NEW BEST WESTERN Hotel in Glen Rose, Texas. Dinosaur Valley Inn and Suites, 1311 NE Big Bend Trail, directly adjacent to Southern Country Exposition Center. Visit us at [www.dinosaurvalleyinn.com](http://www.dinosaurvalleyinn.com) for a virtual tour or call 1-800-280-2055 for reservations - It may be hard to go home.  
GOT A CAMPGROUND membership or timeshare? We'll take it! Also timeshare rental needed. America's most successful resale clearinghouse. Resort Property Resales. 1-800-423-5967. Toll free, [www.resortresales.com](http://www.resortresales.com).

NOTICE: While most advertisers are reputable, we cannot guarantee products or services advertised. We urge readers to use caution and when in doubt, contact the Texas Attorney General at 1-800-621-0508 or the Federal Trade Commission at 1-877-FTC-HELP. The FTC web site is [www.ftc.gov/bizop](http://www.ftc.gov/bizop).



# Blowin' In The Wind

by Dwayne Mitchell

How many windmills are planned for Spearman, the Windmill City? There are fifty mills owned by the J. B. Buchanan Collection, the Southwest Pioneer Windmill Association and individuals. Will all those go up in Spearman? If sponsors for them can be found, yes.

The catalog of mills available for adoption is comprehensive. SPWA has at least six mills adopted and needs many more to be adopted. SPWA is funded by donations and adoptions of its mills. No tax monies are involved.

The collection of mills in Spearman may be modest in number, but efforts are being made by SPWA to bring mills to Spearman that are unique, or rare, or both. Also, plans are being made to try to have one of every Aeromotor model built in the collection.

The mills are colorful and eye catching. For example, a John Deere mill is presently being restored in Denver and will be erected at Hansford Implement. The John Deere mill will be painted in John Deere's colors of green and yellow with the John Deere logo. The John Deere mill is a much sought after mill, and we're lucky to have one to run like a Deere in Spearman.

The SPWA is aware that the age of the windmill is in rapid decline. Submersible pumps have replaced the windmill in many applications. The number of domestic mill manufacturers is now one or two and the competition for rare antique mills is fierce as there is a huge demand for mills among collectors and homeowners. Windmill collectors, once rare, are not much more prevalent and windmills now are in demand by homeowners as decorations.

Spearman has built-in name recognition because of its own J. B. Buchanan, who pioneered windmill collecting in the USA. This recognition is beneficial in our getting mills and just as importantly tourists who will come here to see the Buchanan collection, one of the original collections in America, that is termed by Lindsay Baker, windmill authority, as "spectacular."

SPWA is urging individuals, organizations, families, groups of individuals, etc. to contact it to adopt a mill. SPWA has mills of different prices. Adoption is a one-time fee usually for a ten-year period. The mill will be obtained in restored condition or will be restored by SPWA. Some of the mills are in the original Buchanan collection. Others are owned by SPWA and

other mills can be obtained, depending on which mill is wanted.

**DEMPSTER #4**  
The Dempster #4 is in the windmill park and will be #12 in the descriptive literature. The Dempster #4 has been adopted by Erlis and Ethel Pittman and restored by the SPWA. The mill was erected in the park in October, 2000.

The mill is an "umbrella" mill in that the wheel folds out of the wind. The mill has no tail but is "vaneless." By centrifugal force, the mill is governed by weighted levers. In winds up to a certain speed, the wheel sections remain in a position where they present their full surface to the wind, but as the velocity increases, the sections pivot out of the wind sufficiently to reduce the wheel surface and yet the wheel turns at a uniform rate. The governor weight (not the horse-shaped weight) but the square black iron weight, counteracts the tendency of the sections to incline away from the wind, pulling them back to the more exposed position as the wind subsides.

The Dempster #4 is one of the original mills of the J. B. Buchanan collection. The mill needed restoration because of storm damage and the length of time since Mr.

Buchanan had restored it. The mill was found without a wheel near Bryan's Corner, Oklahoma, by Mr. Buchanan, who rebuilt some of the metal parts, built a wooden wheel and erected it as part of his collection at his farm.

The mill was disassembled at the farm last spring and brought in pieces to the SPWA barn. Metal parts were rebuilt, bearings were repoured, and the wheel rebuilt. A new tower was also built.

The wheel is the most obvious part of the restoration. It is of cypress wood, painted white with red tips. It is made up of eight sections that will fold out to catch the full force of the wind.

SPWA members involved in the restoration were Orville Latham, Don Reed, J. D. Wilbanks, Wanda Reed, Burl and Roger Buchanan, Rue Sanders and Joey Woolley donated welding and metal repair.

The Dempster #4 is denoted by the short tailed horse that stands on the counter weight.

# Hansford Hospice News

The Hansford Hospice volunteers met on February 12, 2001 at the First State Bank in Spearman.

The meeting was called to order by president Verna Lee Shirley. The minutes were read and approved. The treasurer's report was given by Pat Sutterfield, treasurer.

Rosetta Barrera told the group that the Cancer Society is making a brochure that will list all the services available to Hansford County residents. They have asked for our help in listing the services that are available. It was decided to check further into the matter. After discussion, a Hospice class will be offered to new

ministrators in the area.

A new bereavement group will begin April 16. Rev. Ken Cole led in prayer and Hospice hugs were exchanged.

Those attending the meeting were Jo Linda Hutchison, June Jackson, Doyle Jackson, Joan McClellan, Verna Lee Shirley, Betty Davis, Roberta Cole, Ken Cole, Pat Sutterfield, Sandy Russell, Muriel Boyd, LoRee Booth and Rosetta Barrera.

## Hansford County Veterans

Listed below is the name of a Hansford County Veteran who was inadvertently left off of the Veteran's List that was published on November 9, 2000. If you know of others, please call the Hansford County Reporter-Statesman office at 659-3434.

Thank you, Catherine Smith

Charles Kruse

See us for:  
**AUTO • HOME • CROP HAIL • FARM & RANCH • MULTIPERIL • LIVESTOCK**  
**INSURANCE**  
  
**BORT AGENCY, INC.**  
 510 Main St. • Gruver, TX  
 (806) 733-2456

## NOTICE OF GRUVER INDEPENDENT SCHOOL DISTRICT BOARD OF TRUSTEE ELECTION

To the registered voters of Gruver Independent School District, Gruver, Texas:

Notice is hereby given that Gruver ISD will be conducting a school board of trustee election on May 5, 2001. Three (3) trustees will be elected. Polls will be open from 7:00 a.m. to 7:00 p.m. at the Gruver Jr. High library.

Early voting by personal appearance will be conducted each weekday between the hours of 8:00 a.m. and 4:00 p.m. at the Gruver ISD business office, 601 Garrett St., Gruver, TX. Early voting will begin on April 18, 2001 and end on May 1, 2001.

Applications for a place on the ballot may be obtained at the Gruver ISD business office. Applications must be filed by 5:00 p.m. on March 21, 2001.

## Dr. Rick Sheppard, D.D.S.

146 Pioneer • Booker, TX • 1-800-687-2010



Stacy Moseley, Merry Allison, Mikki Hirschler, Fawn Yauck  
 Dr. Rick Sheppard, D.D.S.

### Our Mission Statement

We believe that every individual has infinite worth and unlimited potential for growth. If given correct information, combined with the right support and believable hope, any worthwhile purpose can be accomplished.

We are dedicated to improvement, innovation, integrity, and excellence in everything that we do. We will deal with everyone honestly and openly in all situations and with all issues. We will always protect the privacy of our patients.

Our mission is to nurture the spirit of every individual we touch and to empower our patients with the knowledge they need to keep their teeth for a lifetime.

## 1/2 PRICE SALE

FINAL DAYS - Sale ends March 3rd!

**Kid's Stuff & Lady Fair**

719 W. 7th  
 Spearman

**Great Selection of Merchandise On Sale**

Betty's Footprints

Jackie's Leprechaun

Downtown Perryton

Selected Spring & Summer Clothing  
**30% Off**  
 at Kid's Stuff

## YOUR FAVORITE SPOT

When it comes to service, menu variety and best tasting food, We've Got It!

Full Menu  
 Breakfast  
 Burritos

• Coconut, Chocolate & Lemon  
 • Meringue Pies

### Daily Specials

Available from  
**11:00 a.m. - 2:00 p.m.**

at the

**Panhandle Diner & Deli**  
 217 Main Street • 659-3864 • Spearman, TX

**Hours**  
 Mon.-Sat., - 8 a.m.-8 p.m. • Sun. - 11 a.m.-2 p.m.



## Bargains That Will Blow You Over

**\$24.99\***

150 Anytime Minutes  
 250 Weekend Minutes  
 250 Evening Minutes

w/Free  
 Call Forwarding  
 Detailed Billing  
 State Toll-Free  
 3-Way Calling  
 Call Waiting  
 Activation

**\$29.99\***

1125 Minutes Per Month

**\$39.99\***

2000 Minutes Per Month

w/Free Nokia 252 Phone & America Toll-Free

Check Out Our Cellular Phone Accessories

**See us Today!**

Country Cellular Communications  
 720 Highway 207 S. • Spearman, TX 79081  
 (806) 659-2577 • 1-800-692-4657  
 Clear Across America

# CELLULAR ONE®

Authorized Dealer