

Alternative plan suggested...

Water treatment discussed

Spearman's wastewater treatment plant was the subject of one agenda item at the Spearman City Council's Jan. 15 meeting.

Dwight Brandt of Brandt Engineers Inc. from Amarillo attended the meeting and gave the council an update summary of the plans and specifications for a temporary wastewater treatment plant. He said the Water Commission rules have changed since the preliminary plans were originated, and suggested an alternative plan.

Jim Murray, city manager, told council members that due to the pending rate case with Texas-New Mexico Power Co., electrical rates could rise dramatically. He explained that power costs to the city could make operation of the city's present wastewater treatment system too expensive. Murray said it could be economically feasible to change to a lagoon-type system for treatment of the city's wastewater.

He suggested the council take a "wait and see" approach before making a decision on the final plans and specifications for a wastewater treatment system. He also suggested that the council consider having Brandt perform a feasibility study for Spearman to have a lagoon system type of wastewater plant.

After discussion, the council voted to table the item until a later date.

In other business, the council awarded a contract to Brandt Engineers to perform engineering services to design and inspect the 1991 sealcoat of city streets. The contract is in the amount of \$3,960. It was noted Brandt was the only firm which submitted a bid. Proposals were sent to three other firms, with no response.

The council voted to award a purchase contract totaling \$5,425.95 to

Motorola Communications of Amarillo. The contract is for the purchase and installation of a base station and seven pagers for the H&S EMS. The purchase of portable radios for the Spearman Volunteer Fire Department and the H&S EMS, along with repair services, was awarded to G&G Electronics of Guymon, Okla. Amount of that contract is \$2,614.80.

The decision to award those purchase contracts for communications equipment and service was made upon recommendation from Joe Raper, director of public safety. It was noted proposals had been sent to five other firms with no response.

Consideration of awarding a purchase contract for a public works software package resulted in a vote to purchase the software from Burke & Associates of Aurora, Colo. at a cost of \$11,850. Proposals were sent to 12 vendors, with six responding.

Jim McWilliams, director of public works, gave a basic explanation of how the system would work and Frank Sayre, a consulting systems analyst, was contracted to evaluate the proposals with McWilliams. Their recommendation was that the software be purchased from Burke.

Mayor Burl Buchanan was authorized to order the city election, for three positions for Alderman for two-year terms, to be held May 4.

The council went into executive session for discussion of litigation against the firm of McMorries & Givier Inc. and Industrial Sandblasting & Painting. Buchanan said the closed meeting was for discussion only, and no action was taken by the council.

Murray was authorized by the council to solicit bids for the 1991

sealcoat project, a rotary mower and a used tractor. Approval was given to the annual fire, police, ambulance, municipal court and animal control reports for the fiscal year ending Sept. 30, 1990.

Regular council business included approval of the minutes of the Dec. 18 council meeting, approval of fire, ambulance, police, municipal court and animal control reports for December 1990, approval of monthly bills payable in the amount of \$208,386.81, and approval of the city's current cash position.

Attending the meeting were Mayor Burl Buchanan; Aldermen Bob Boxwell, Wilson McClellan, Mike Cudd, Don Reed and Ed Garner; City Manager Jim Murray; City Secretary Cheryl Gibson; Director of Public Safety Joe Raper; Director of Public Works Jim McWilliams; and visitors Bruce Duncan with G&G Electronics, Doug Baker with Motorola and Dwight L. Brandt with Brandt Engineers Inc.



(photo by Joan Ann Behney)

Funny stuff ... Mike Davis good-naturedly models the Hansford County American Heart Association's version of a "thong swimsuit" at the Jan. 26th banquet held at Spearman High

School. Looking on in amusement are Carl and Debbie Wright and emcee Bob Collier.

Drilling permits, well completions decrease

AUSTIN - A total of 1,258 drilling permits were issued by the Railroad Commission in December, according to RRC Chairman James E. (Jim) Nugent. In November, the total was 1,511. December 1989's total was 1,115.

For the entire year of 1990, the Commission issued 15,653 drilling permits, a 9 percent increase from the 14,273 issued during 1989.

The December total included 702 permits to drill new oil and gas tests, 49 to re-enter existing well bores, 33 to deepen existing holes, 154 to plugback existing holes, and 127 for other wells. Operators were also issued 193 amended drilling permits.

Nugent said permits issued for new oil and gas holes in December included 35 in the San Antonio area (District 1), 51 in the Refugio area (District 2), 49 in Southeast Texas (District 3), 47 in deep South Texas (District 4), 15 in East Central Texas (District 5), 36 in East Texas (District 6), one in the East Texas Field (District 6E), 89 in West Central Texas (District 7B), 71 in the San Angelo area (District 7C), 127 in the Midland area (District 8), 64 in the Lubbock area (District 8A), 90 in North Texas (District 9), and 27 in the Panhandle (District 10).

The 1,258 permits issued in December included 577 oil permits, 162 gas permits, 453 oil and gas permits, 32 injection permits, 20 disposal permits and 14 other permits.

Texas oil and gas operators reported 201 gas and 448 oil completions in December, according to Nugent. In November the total was 208 gas and 536 oil completions. December 1989's total was 251 gas and 330 oil completions.

For the entire year of 1990, the Commission recorded a total of 9,082 well completions, a 9 percent increase from the 8,294 completions recorded in 1989.

Gas completions in December included four in the San Antonio area (District 1), 20 in the Refugio area (District 2), 35 in Southeast Texas (District 3), 64 in deep South Texas (District 4), three in East Central Texas (District 5), 20 in East Texas (District 6), five in West Central Texas (District 7B), 23 in the San Angelo area (District 7C), four in the Midland area (District 8), five in North Texas (District 9), and 18 in the Panhandle (District 10), according to Nugent.

Oil completions included 62 in the San Antonio area (District 1), 11 in the Refugio area (District 2), 36 in Southeast Texas (District 3), 18 in deep South Texas (District 4), four in East Central Texas (District 5), nine in East Texas (District 6), two in the East Texas Field (District 6E), 59 in West Central Texas (District 7B), 41 in the San Angelo area (District 7C), 93 in the Midland area (District 8), 44 in the Lubbock area (District 8A), 48 in North Texas (District 9), and 21 in the Panhandle (District 10).

Total completions reported in December included 448 oil, 208 gas, and 30 service completions. In December 1989, operators filed 330 oil, 251 gas, and 42 service completion reports.

Nugent said operators reported 800 holes plugged in December, compared to 794 in November. A total of 247 dry holes were reported in December, compared to 196 in November.

November 1990 city sales tax returned

by JoAnn Morton
Editor

Retail business in Hansford County was down in November 1990 as compared with November 1989, according to the January disbursement of city sales tax rebates from the State Comptroller's office.

The City of Spearman received a check for \$9,478.12, while the City of Gruver received a check for \$2,936.02 as its January payment.

Spearman's local sales tax rebate reflected a 20.65 percent decrease from the \$11,945.30 received in January 1990, and Gruver's rebate showed a 0.5 percent decrease from the \$2,950.87 which was received in January 1990.

The January rebate checks reflect taxes collected on November sales and reported in December by businesses filing monthly returns. December rebate checks, encompassing the Christmas shopping season, will be mailed to Texas cities and counties

next month.

Merchants collect the state and local sales taxes and send them to the Comptroller's office with their tax returns. The state retains its share and sends cities and counties the local portion of the sales tax each month.

All city and county sales taxes must be approved by area voters. Most areas put the money in their general fund and use it for local operations like fire fighting, maintaining roads and law enforcement.

Statewide sales tax rebates increased 15 percent over the January 1990 figures, according to Comptroller John Sharp.

"A good portion of that increase is due to Texas' stronger economy, but some of the rise is because more cities collect sales tax this year than did last year. A few other cities have also increased their local tax rates which makes for higher rebate checks from the state," Sharp said.



Mechelle Graham was crowned Miss Abilene during the recent Miss Abilene Scholarship Pageant. Graham, 20, is the daughter of Preston and Ellen Graham of Spearman. She attends Hardin-Simmons University.

Addresses listed

Editor's note: Following are corrections and additions to last week's list of service personnel. The list is being provided by the Reporter-Statesman so that Hansford County residents can correspond with friends and relatives in the armed services. Spc. Chad Lane Martindale 461-06-9377 Operation Desert Shield D.Co. 5/5 Cav. APO New York, N.Y. 09680-1450

CPL Bynum, Karl J. 453-33-4746 H&S Co. Maint 2nd TK BN 2nd MAR Div. FPO New York, N.Y. 09602-0191

A1C Chad Guthrie 48 EMS Box 2719 APO New York, N.Y. 09179

SPC Robert E. Bleakley

466-59-4081 A-Trp 24 Cav 3rd PLT DESERT SHIELD APO, NY 09315

Garrett, Haskell III 447-70-9189 RN #408 ACO 4-30 Inf. Box 5710 Ft. Benning, GA 31906

Jeff Gustin 466-75-5519 HHC 2/69 Scouts 197th Inf. Brig. APO, New York 09315

Corrections and additions to this list should be mailed or brought to the Hansford County Reporter-Statesman at 213 Main, P.O. Box 458, Spearman, TX 79081. They will be published in a future issue of the Reporter-Statesman.

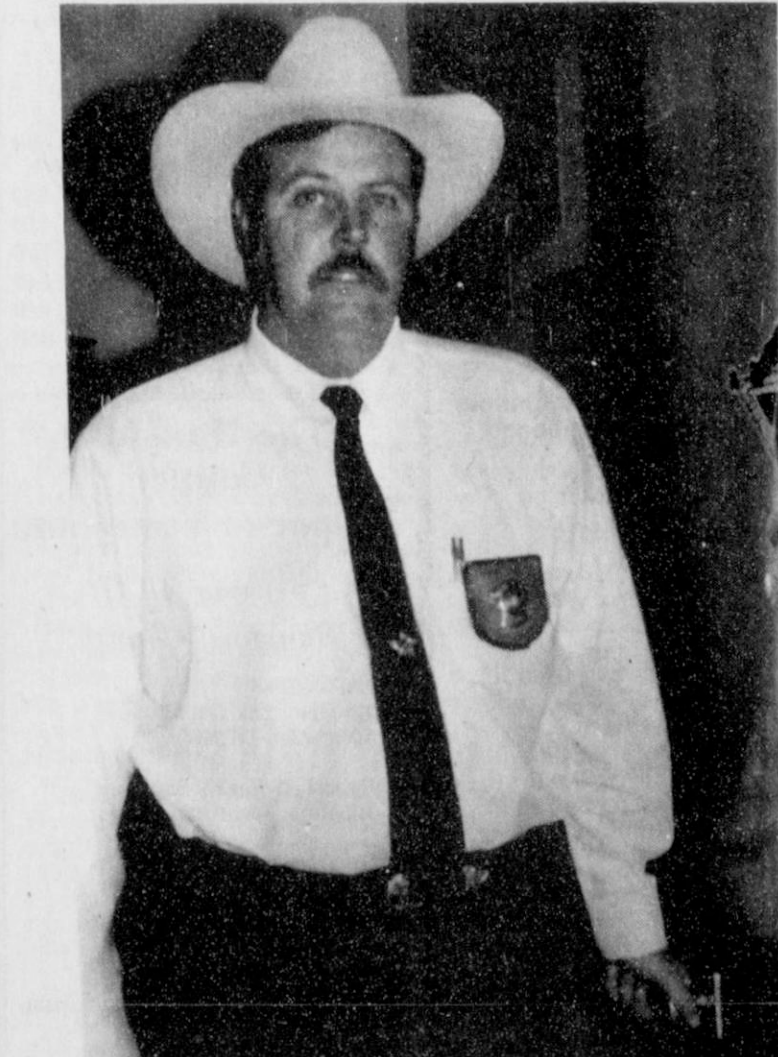

Deputy Dennis Cline

Sheriff's department has new deputy

by Jean Ann Behney

After working in the agricultural and ranching world for 16 years in Hansford County, Spearman resident Dennis Cline recently got out of the field and into the courthouse.

Cline is the Hansford County Sheriff's Department's new deputy, replacing Jim Brown, who took office as county judge Jan. 1.

Just a few weeks into his career change, Cline says the biggest difference between law enforcement and farming/ranching is "as a deputy, I am dealing with the public every day." He asserts, in fact, that the people he works with and sees through his new job are his favorite aspect of law enforcement work.

Cline completed most of his train-

ing at Amarillo College's Panhandle Regional Police Academy, a three-month school, last year. At the time, Hansford County Sheriff R.L. McFarlin was needing to hire another part-time deputy. This has minimized the amount of training Cline has had to acquire since stepping into Brown's vacated, full-time position. Cline also got some valuable on-the-job training when he worked part-time for the sheriff's office last year.

Earlier this month, he trained at the Department of Public Safety in Austin, learning everything from civil process to handling domestic violence cases, and earning 40-some hours' credit at the same time. (This training is required by the State of

Texas.) Cline also had to "qualify" with the use of his on-duty weapon.

A 1966 Tahoka High School graduate, Cline joined the U.S. Army in 1967 and completed jump school to become a member of the 173rd Airborne Brigade. He served two-and-a-half tours in Vietnam during that conflict, during which time he was wounded twice.

Cline was still in the Army when he met and married Marilyn Blodgett of Spearman, who was studying at Lubbock's Texas Tech campus. His last Army assignment was at Fort Bragg, N.C. with the 82nd Airborne Division.

Upon Dennis's honorable discharge, the Clines returned to Hansford County where he has work-

ed in farming and ranching and Marilyn owns Country Stitches, a fabric and craft shop. The couple has two children, Grady, 14, a high school freshman, and Bethany, 10, a fourth grader.

"I had been thinking about getting into law enforcement for a while," Cline says today. As a deputy with the sheriff's office, he reports most of his duties involve civil processing, such as serving divorce and foreclosure papers, and patrolling the 900-square-mile county.

"All the crimes and motor vehicle accidents that happen outside the city limits are our responsibility," he adds, "so I do end up working

See Cline page 11

Hansford Happenings

Hansford Showtime Car Club will meet Monday, Feb. 4 at 7:30 p.m. at 222 S. Hazelwood in Spearman.

Kayla Taylor was the recipient of a free pair of skates and Zack Muzzy was the Limbo winner Saturday, Jan. 26 at Skate Night at Hansford County Activity Center.

First United Methodist Church will hold their annual GROUND HOG DINNER Friday, February 1 from 11:30 a.m. - 1:00 p.m. Prices for the meal are adults \$6.00, children (6-12) \$3.00 and children under 6 eat free.

Spearman PTA will have its next meeting Monday, March 18 at Spearman High School. UIL competitors will present their one-act play. Students are invited.

Entry forms for the second annual Palo Duro Players lip sync contest, "Read My Lips Too," can be obtained at Gruver and Spearman schools, Gruver City Hall and the Spearman Chamber of Commerce. The public is welcome to perform and attempt to win one of the nine cash prizes to be awarded.

At the movies . . .

Little Mikey, the precocious infant of the sleeper hit "Look Who's Talking," returns in "Look Who's Talking Too," a comedy rejoining the couple played by John Travolta and Kirstie Alley.

This time, the cabbie and the single mom are dealing not only with Mikey, but his new sister too. Once again, Bruce Willis provides Mikey's voice and, this time, we hear Rosanne Barr as the new bundle of joy.

Richard Pryor also contributes a voiceover for another toddler. Amy Heckerling is again writer and director for "Look Who's Talking Too,"

rated PG-13.

"The Godfather Part III" completes Francis Ford Coppola's trilogy of films begun in 1972.

Set in 1979, this new chapter finds mob chieftain Michael Corleone (Al Pacino) aiming to make his business interests legitimate.

Adding to the drama, Corleone is also dealing with the ambitious illegitimate son of his dead brother, Sonny.

The cast of "The Godfather Part III" includes Talia Shire, Andy Garcia, Diane Keaton, Eli Wallach and Joe Mantegna. The film is rated R.

Now Playing At The Lyric Theatre

Fri. - Tue. Nights

Bargain Nights Mon. & Tue. All Seats \$3

Screen 1 - 8:00

Screen 2 - 7:45



113 Main, Spearman

Plans underway for teen program

by Jean Ann Behney

First there was "thirtysomething," a 30-hour discipleship event for Spearman's teens. That was the 1989 brainchild of three local churches' youth ministers. "Thirtysomething II" followed one year later and currently, plans are underway for "Thirty-Something: The Third Generation."

Two of the original program's creators have since moved on to new churches in other places, but First Christian Church's Gary Ellsworth remains, and with the help of youth ministers from Canadian and Perryton, this Christian education program for seventh through twelfth graders will once more be offered.

Steve Donnell, former youth minister in Spearman, is also coordinating this event and will, along with his wife Denise, lead a group of teens.

"It is all set for Friday and Saturday, May 3-4," reported Ellsworth at a planning meeting on Thursday, Jan. 24. He, David Walker and Kris Riggs were present to give representatives from Spearman churches a rundown on the planned event.

Walker is music and youth minister at First Baptist Church in Canadian and Riggs is youth minister at First Baptist Church in Perryton. Both will be involved in "Thirty-Something: The Third Generation" from the planning stages through the entire event.

During "Thirty-Something," 14 small-group leaders will meet with young people from Spearman and outside areas in homes to conduct approximately 30 hours of discipleship training, which is interspersed with recreation time, a picnic and the Main Event, a convocation including speakers and live music held in the Lyric Theater.

This year's special guest at the Main Event will be Vickie Gibbs, a former Miss South Carolina, model and Christian singer/entertainer who has appeared on television's The 700 Club and ABC's Good Morning America.

The curriculum, about which more will be written in subsequent articles, is a non-denominational study written by Billy Beachum, who plans to visit Spearman in person during "Thirty-Something."

According to Ellsworth, this year's emphasis will be on family relation-

Thirty-Something: The Third Generation

ships and will include such topics as a teenager's role in his family and conflict resolution.

Ellsworth's goal is to have 200 area youth enroll in "Thirty-Something: The Third Generation." In 1989, there were 117 participants and 127 enrolled in the discipleship event in 1990.

"But if this event is to perpetuate

itself, it's going to take others learning how to put it all together," Ellsworth cautioned. He and his committee are seeking volunteers for heading up food teams, offering homes where the teens will spend Friday night, and helping with a fundraiser or two. He also hopes to recruit a treasurer for 1991's

"Thirty-Something."

"With a budget of \$6,950, we're looking at having to raise about \$3,000," he reported. (Approximately \$4,000 of the total budget is covered by the students' registration fees, which pay for their Bibles, t-shirt and other supplies.)

"Thirty-Something has gained both popularity and respect," Ellsworth said. "Many, many people really see the difference it can make in a teenager's life. That's why we want this year's event to be a big success."



First State Bank of Spearman presented a \$100 U.S. Savings Bond to each of six Spearman students who had perfect attendance during the fall 1990 semester. Savings bond winners are determined through a drawing. From each grade level, 7-12, a pool of students with perfect attendance is formed. One student's name is drawn from each pool

to receive a bond. Winners included (front row, l-r) Kelly Shieldknight, Rainy Whittington, Cindy Melton, (back row, l-r) Brian Kidder, Landon Swan and Ashley Baker. Presenting the bonds was Jim Shirley, president of First State Bank of Spearman (back row, right).

Hospital Notes Pringle-Morse Menu

ADMISSIONS
Thursday, Jan. 24: Ryan Schwab
DISMISSALS
Thursday, Jan. 24: Virginia Renfro, Lela Dortch
Friday, Jan. 25: Bertha Forrester, Clarence Weeks
Saturday, Jan. 26: Ryan Schwab, Brett Whitford
Monday, January 28: L.M. Shelton

February 4 - February 8
Monday: Enchilada, refried beans, spanish rice, salad, nachos, fruit, milk
Tuesday: Steak fingers, chicken fried steak, potato, gravy, salad, blackeyed peas, jello, milk
Wednesday: Hot dogs, chili, trimmings, tater tots, cole slaw, cookie,

milk
Thursday: Lasagna, salad, carrots, Texas toast, cake, milk
Friday: Grilled cheese, stew, fruit, ice cream, milk
BREAKFAST
Monday: Bacon, eggs, juice, milk
Tuesday: Toast, cereal, juice, milk
Wednesday: Donuts, toast, juice, muffins
Thursday: Muffins, cheese toast, juice, milk
Friday: Pancakes, sausage, juice, milk

Attend the Church of YOUR Choice!

In Spearman

Primera Mission Bautista
502 E. 7th 659-3991
Sunday School 9:45 a.m.
Worship 11:00 a.m.
Pastor Jose Rauda Perez

First Assembly of God
401 N. Bernice 659-2295
Sunday School 9:45 a.m.
Worship 10:45 a.m.
Evening Worship 7 p.m.
Wednesday Worship 7 p.m.
Pastor Ray Cook

Church of Christ
1101 S. Bernice 659-2252
(Faith Lutheran Church)
Sunday Bible Class 9:45 a.m.
Worship 10:30 a.m.
Evening Worship 6:00 p.m.
Bible Study Wed. 7:30 p.m.
KRDF Radio Program
Living With Christ 7:50 a.m. M-F
Minister John Scott

First Baptist Church
123 N. Bernice 659-5557
Sunday School 9:45 a.m.
Worship 11:00 a.m.
Evening Worship 7:00 p.m.
24 Hr. Prayer 659-2911
Pastor Russ Gibbs

Faith Lutheran Church
1021 Cotter 659-2033
Sunday School 9:45 a.m.
Worship 11:00 a.m.
KRDF Program Sun. 9 a.m.

First Presbyterian Church
1021 Cotter 659-2033
Sunday School 9:45 a.m.
Worship 11:00 a.m.
KRDF Program Sun. 9 a.m.

Word of Life Community Church (Interdenominational)
1105 S. Roland
Sunday School 9:45 a.m.
Sun. Morning Service 10:45 a.m.
Sun. Eve. Service 6:30 p.m.
Wed. Eve. Service 7 p.m.
Interim Pastor Merle Davis

Fellowship Baptist
1102 S. Archer 659-2783
Sunday School 9:45 a.m.
Worship 11:00 a.m.
Evening Worship 7:30 p.m.
Wed. Evening 7:30
Pastor Ron Fox

First United Methodist Church
407 S. Haney 659-5503
Sunday School 9:45 a.m.
Worship 11:00 a.m.
Worship/Study 7:00 p.m.
Youth Wed. 7 p.m. & Sun. 6 p.m.
Pastor Todd Dyess

Apostolic Faith Church
822 S. Dressen 659-2870
Sunday School 10:00 a.m.
Worship 11:00 a.m.
Sunday Evening 6:30 p.m.
Wed. Prayer Meeting 7 p.m.
Pastor Lealand Grimmer

First Christian Church
Disciples of Christ
29 S. Bernice 659-2036
Sunday School 9:45 a.m.
Worship 10:50 a.m.
Women's Bible Study Wed. 2 p.m.
Youth Wed. 6 p.m. & Sun 5 p.m.
Pastor LaVern Draper

Union Church
31 S. Endicott 659-2544
Sunday School 9:45 a.m.
Worship 10:45 a.m.
Sun. Evening 6:30
Pastor Tim Christenson

Sacred Heart Catholic Church
901 Roland 659-2166
Sat. Night Mass 7:00 p.m.
Sunday Mass 9:30 a.m.
C.C.D. Sunday 10:30 a.m.
Spanish Bible Study Fri. 8 p.m.
Father Norbert Kieferle

Devotional

PSALMS 33 12:17
Blessed is the nation whose God is the Lord, whose people he has chosen as his own. The Lord gazes down upon mankind from heaven where he lives. He has made their hearts and closely watches everything they do. The best-equipped army cannot save a king - for great strength is not enough to save anyone. A war horse is a poor risk for winning victories - it is strong but cannot save.

In Morse

First Baptist Church of Morse
Sunday School 9:45 a.m.
Worship 11 a.m.
Sunday Evening Worship 7 p.m.
Pastor Terry Austin

In Gruver

Church of Christ
209 King 733-2760
Sunday School 9:45 a.m.
Worship 10:20 a.m.
Sunday Evening 6:00 p.m.
Wed. Eve. 7:30 p.m.
Minister Harold Sneed

Community Bible Church (Interdenominational)
Hwy. 15 733-2838
Sunday School 10 a.m.
Worship 11 a.m.
Sunday Evening 6:30
Wednesday 7 p.m.
Pastor Zane Gray

First Christian Church
510 King 733-2960
Sunday School 10 a.m.
Worship 11 a.m.
Wed. Bible Study 7:30 p.m.
Youth Wed. 6:30 p.m.
Pastor Gary Gumfory

First Baptist Church
402 E. Broadway 733-2411
Sunday School 9:45 a.m.
Worship 10:50 a.m.
Disciple Training Sunday 6 p.m. unday Eve. 7 p.m.
Youth Happening Wed. 6:30 p.m.
Prayer Meeting Wed. 7 p.m.
Pastor Larry Miller

Oslo Lutheran Church (ELCA)
West of Gruver
On Hwy 15 & N. FM 1162
339-7709
Sunday School 9:45 a.m.
Worship 11 a.m.
Pastor Nate Hanson

First United Methodist Church
Broadway & Garrett 733-2651
Sunday School 9:45 a.m.
Worship 8:30 & 10:55 a.m.
Sun. Evening 6 p.m.
UMY 6 p.m.
Pastor Lewis Holland

Brought to you by these Fine Hansford Businesses

Boxwell Brothers Funeral Directors
519 Evans
Spearman

Hagerman's Service
1213 Hwy. 15
659-5131

GSA GRUVER STATE BANK
GRUVER, TEXAS 79061
PHONE 659-733-5000
BOX 978

Berry Cleaners
DAN DESIMONE - OWNER
P.O. Box 1017 • 207 Main St.
Phone 659-3122
SPEARMAN, TEXAS 79081

Kerry L. Henton

The Gift Registry
103 E. Broadway
733-2914

Dr. Charles Ridge
721 S. Archer
659-3395
Dr. Laurence Behney
702 S. Roland
659-2846
After Hours 659-2535

Stand Firm Christian Book Store
322 Main Gruver
733-5124

Hansford County Reporter-Statesman

WEATHER

Day	Hi	Lo	Precip
Fri	29	23	0.00
Sat	43	13	0.00
Sun	47	21	0.00
Mon	57	20	0.00
Tue	18	13	0.00
Wed	-	-	0.00

The Hansford County Reporter-Statesman
"Serving All Of Hansford County"

USPS 509660
213 Main, Box 458, 659-3434
Spearman, TX 79081

Published Weekly at
213 Main, Spearman, Texas

Owned and Operated by:
Texas Independent Newspapers, Inc.
15915 Alsace
San Antonio, TX 78232
(512) 545-1739
Second Class postage paid at Spearman, Texas 79081.

Any erroneous reflection upon the character of any person or firm appearing in these pages will be gladly and promptly corrected upon being brought to the attention of the management.

Publisher - Robert M. Hulett
Copy Editor - JoAnn Morton
Bookkeeper - Colleen Burkhammer

Subscription Rate: Hansford County, \$19.95; out of county, \$24.95 annually.

Postmaster: Send address changes to Hansford County Reporter-Statesman, Box 458, Spearman, TX 79081.

The publisher reserves the right to revise or reject at its option any advertisement which it deems objectionable, either in subject or phraseology, or which it may deem detrimental to its business.

Advertising and Story Deadlines: Tuesday, 12:00 p.m.

TEXAS PRESS ASSOCIATION MEMBER



(photo by Joy Henderson)

Amy Marshall, American Cancer Society staff representative from Amarillo (back row, left) presented plaques and certificate awards at the Hansford Unit ACS meeting in Spearman. Receiving awards were (back row, center and right) Betty Davis and Arbeta Nobles of Spearman and (front row) Mozelle McClellan of Gruver and Clementine Renner of Spearman.

ACS unit meets

by Joy Henderson

The Hansford Unit of the American Cancer Society met Jan. 24 at the hospitality room of B & B Industries in Spearman. The Spearman ladies were the hostesses and after a meal of hamburgers, fries and dessert, the members participated in a discussion of the upcoming events scheduled for this year. Clementine Renner gave the prayer.

Mozelle McClellan brought the meeting to order with a welcome and introduction of guests Amy Marshall of Amarillo and Betty Ware, Kate Fletcher and Cora Yeager from Borger. Ware, lay director for Field Services Committee, presented the Unit Certification that enables the group to legally operate as an ACS unit and represent the ACS. Several requirements have to be met for qualification.

Officers reports were given by president Mozelle McClellan; secretary, Clementine Renner; and treasurer Arbeta Nobles. Committee reports were given by Dolly McWhorter, Elvira Dominguez, Clementine Renner, Joy Henderson, Pat Morely, Betty Davis and Virginia Taylor. It was brought out that a little over \$1,400 was spent for patient services in the months of September - November of 1990. Six people from Hansford County were

recipients of these services.

A schedule of events was announced by Amy Marshall, field representative of Amarillo. There will be a Patient Services training for everyone interested on Feb. 7 from 1:00 - 3:00 p.m. at B & B Industries. There will be an open house April 14 from 2:00 - 4:00 p.m. at the new offices of ACS in Amarillo. The address is 3915 Bell Avenue.

Ware reported that the area volunteer units will be hostesses and provide refreshments. There will be a tour given so that the public may be aware of all the different types of educational and patient services materials that can be available to those in need of these services.

The ACS will be gearing up for the Cancer Crusade in April. In conjunction with this, the "Great American Foodfight" will be held April 18. Since the ACS believes good nutritional habits will be beneficial in helping prevent certain types of cancer, concentration will be focused on featuring "Eat Smart" recipes from the ACS Cookbook published last year.

The next meeting is scheduled for March 28 and will be preparing and making April the month for Cancer Control and awareness. If information or education programs are needed, contact any of the volunteers mentioned.

Producers can order ag software products

Pioneer Hi-Bred International, Inc., is making a software program available to producers around the country who are facing massive changes in the U.S. Farm Program.

Developed and distributed exclusively by Pioneer since 1985, the Farm Program Option Viewer software helps producers weigh their acreage reduction alternatives under the U.S. Farm Program.

The software provides bottomline results in net profits or losses for a farm under various levels of participation. Utilizing pull-down menus and a simplified data entry process, reports can be generated that illustrate various scenarios.

The 1991 Farm Program Option Viewer operates on any MS-DOS compatible personal computer with at least 512K RAM and DOS Version 2.1 or greater. The stand-alone program does not require any additional software for operation.

A \$49.95 value, the Farm Program Option Viewer is available free through local Pioneer sales representatives. Producers who are unsure of who their local representative is may call toll-free 1-800-338-5878 to obtain the name.

"As in past years, Pioneer is again

SEALED BIDS

Now taking SEALED BIDS on some salvage damaged in a lumber yard.

Paint, Nails, Doors, Paint Shaker, Stain, Paint Thinner, etc

Salvage can be seen at the Farm Bureau Office Spearman, Texas

Bids Opened February 7, 1991. We reserve the right to refuse any and all bids.

SEALED BIDS

encouraging its sales representatives, area sales offices and agronomists who have access to computers to run individual programs for those producers who do not have the necessary equipment," said Willona Graham Goers, business manager for ag software.

In addition to the Farm Program Option Viewer, Pioneer has developed a full range of proprietary agricultural software designed to meet the specific needs of farming operations - including programs for crop and livestock production, marketing and financial management.

For more information on these and other ag software and education products available from Pioneer, producers may call toll-free 1-800-338-5878.

Karen's Kozy Korner

by Karen Babitzke

HOW COMMON IS HIGH CHOLESTEROL?

According to the second National Health and Nutrition Examination Survey for 1976-1980, an estimated 41 percent of adults have a total blood cholesterol level that is either 240 or above (high), or in the range of 200-239 mg/dL (borderline-high) with a history of coronary heart disease (CHD) or at least two risk factors. Risk factors are high blood pressure, cigarette smoking, diabetes mellitus, severe obesity, male sex, history of cerebrovascular disease, and family history of early onset of CHD.

The National Cholesterol Education Program guidelines indicate that these individuals should have another test-lipoprotein analysis. This test reveals the level of one of the carrier systems of fat and cholesterol—low density lipoprotein (LDL) cholesterol in the person's blood. Once the level of LDL-cholesterol is known, the doctor can recommend a cholesterol-lowering treatment program.

The 36 percent of adults who should have lipoprotein analysis and need medical intervention is virtually the same in blacks and whites. However, a higher percentage of men need both lipoprotein analysis and intervention because being a male is considered a risk factor for CHD.

The number of people requiring lipoprotein analysis increases with age because both the levels of total blood cholesterol and the presence of CHD and other CHD risk factors increase with age.

Most people with high blood cholesterol have cardiovascular disease (CVD) or another CHD risk factor that should already have brought them into the health care system. Overall, over 50 percent of persons 20-74 years of age who are candidates for intervention also have high blood pressure, and about 80 percent have one or more CHD risk factors. Among persons 60-74 years of age, the proportion is even higher (88 percent for males and 83 percent for females).

Automobile Behavior of Children

The behavior of children when riding in automobiles can even affect their safety.

A recent study in North Carolina has shown that hundreds of crashes in that state each year are caused when unrestrained child passengers distract their drivers. Think for a moment: How much attention do you pay to your driving when your child falls off the seat, hangs out the window, pulls your hair, or tries to open the door? With your children buckled up, you can concentrate on your driving without having to worry about them being hurt. You also will be calmer and more relaxed, as will your children, when you arrive at your destination.

Tips to help your child accept the safety restraint as a way of life are:

- Buckle up from the start (from the first ride home from the hospital).
- Set the example of being buckled up.
- Require safety restraints for all passengers in the vehicle.
- Make sure the child is comfortable.
- Plan ahead for the child's physical needs.
- Help entertain the child in the car.
- Provide positive reinforcement for good behavior.
- Buckle up every time the child is in the car (even in granddad's and grandmother's car).

Check Frozen Dinners

Watch out for frozen dinners and other prepared foods. They often

contain large amounts of salt. Make your own dinners using herbs in place of salt. Package and freeze these dinners individually. They will be ready to pop into the oven or microwave when you need a meal in a hurry.

For snacks with a low-salt crunch, use bread sticks coated with sesame seeds, popcorn lightly sprinkled with parmesan cheese or unsalted nuts.

One Billion Credit Cards

According to the Nilson Report, a credit card research company, 110 million Americans hold 1 billion credit cards. Americans hold an average of nine cards apiece and charge an average of \$4,268 a year on the cards. This equals total spending by credit cards of \$469.5 billion. These totals are predicted to double by the year 2000.

Automobile Operation Cost Up

Owning and operating a new car costs \$4,954 per year in 1990, up about 8 percent from 1989, according to the American Automobile Association. However, these figures were published before the climb in gasoline prices began in August 1990. On a mileage basis, the cost to motorists is 33 cents per mile this year, up 2.4 cents over the prior year. These data are based on a composite national average for operating three domestically-built passenger cars: a subcompact Ford Escort LX, a mid-sized Ford Taurus L and a full-sized Chevrolet Caprice. Total insurance costs average \$657 this year.

Obituaries

Irene Boyle
LOS ANGELES, Calif. - Irene Boyle, 78, died Monday, Jan. 28.

Mrs. Boyle was born in Germ. She was a homemaker and beautician. She had lived in Los Angeles for 36 years.

Survivors include her husband, William T. Boyle of the home; two brothers, John Robinson of Gruver and Edgar Robinson of Happy; and a sister, Ester Gerhart of Long Beach, Calif.

Funeral services were conducted Thursday, Jan. 31 in the First Presbyterian Church in Canyon with the Rev. Stephen Smith-Cobbs, pastor, officiating. Interment was in Dreamland Cemetery in Canyon.

Donald E. Hartranft Sr.

Donald E. Hartranft, 52, died Saturday, Jan. 26.

Mr. Hartranft, born in Dumore, Penn., had lived in Garwood, N.J.

before moving to Gruver in 1972. He married Sue Lowry in 1969 at Gruver. He had been a gauger for Diamond Shamrock since 1974. He was also a U.S. Army veteran.

Survivors include his wife; three daughters, Debbie Hartranft of Amarillo, Terri Strickland of Fritch and Cindy Browning of Las Vegas, N.M.; a son, Donnie Hartranft Jr. of Amarillo; his mother, Lena Bardell of Vernon Center, N.Y.; two sisters, Bernice Kellogg of Lake Ariel, Penn. and Audrey Dougherty of Vernon Center, N.Y.; a brother, Earl Hartranft of Lake Ariel, Penn.; and six grandchildren.

Funeral services were conducted Monday, Jan. 28 at First Baptist Church with the Rev. Larry Miller, pastor, officiating. Interment was in the Gruver Cemetery.

The family requests memorials be to Teen Challenge in care of First Baptist Church of Gruver.

Gruver Menu

Monday: Cheese sandwiches, tater tots, fruit, cookies, milk

Tuesday: Frito pie with cheese, salad, fruit, milk

Wednesday: Crispie fish sticks, macaroni and cheese, green beans, fruit, hot rolls, milk

Thursday: Pig-in-a-blanket, corn, fruit, cowboy bread, milk

Friday: Hamburgers, french fries, lettuce, pickles, cheese, cookies, milk

BREAKFAST

Monday: Cereal, fruit or juice,

muffins, milk

Tuesday: French toast sticks, fruit, peanuts, milk

Wednesday: Cinnamon rolls, fruit, peanuts, milk

Thursday: Toast, peanut butter, jelly, fruit, milk

Friday: Cowboy bread, fruit, peanuts, milk

Salad bar-daily except Friday.

Nacho bar-Mon. & Wed.

Potato bar-Tues. & Thurs.

REPORT OF CONDITION

Consolidating domestic subsidiaries of the
FIRST NATIONAL BANK of SPEARMAN
City
in the state of Texas, at the close of business on December 31, 1990
published in response to call made by Comptroller of the Currency, under title 12, United States Code, Section 161.
Charter number 18049 Comptroller of the Currency Southwestern District

Statement of Resources and Liabilities

ASSETS

	Thousands of dollars
Cash and balances due from depository institutions	1,411
Noninterest-bearing balances and currency and coin	2,773
Interest-bearing balances	6,958
Securities	1,173
Federal funds sold	0
Securities purchased under agreements to resell	0
Loans and lease financing receivables	
Loans and leases, net of unearned income	20,338
LESS: Allowance for loan and lease losses	222
LESS: Allocated transfer risk reserve	0
Loans and leases, net of unearned income, allowance, and reserve	20,116
Assets held in trading accounts	0
Prepaid and fixed assets (including capitalized leases)	486
Other real estate owned	0
Investments in unconsolidated subsidiaries and associated companies	0
Customers' liability to this bank on acceptances outstanding	0
Intangible assets	0
Other assets	583
Total assets	35,702
Losses deferred pursuant to 12 U.S.C. 1823(j)	N/A
Total assets and losses deferred pursuant to 12 U.S.C. 1823(j)	35,702

LIABILITIES

Deposits:	
In domestic offices	32,644
Noninterest-bearing	3,250
Interest-bearing	29,394
Federal funds purchased	0
Securities sold under agreements to repurchase	0
Demand notes issued to the U.S. Treasury	0
Other borrowed money	0
Mortgage indebtedness and obligations under capitalized leases	0
Bank's liability on acceptances executed and outstanding	0
Subordinated notes and debentures	0
Other liabilities	256
Total liabilities	32,920
Limited-life preferred stock and related surplus	0

EQUITY CAPITAL

Perpetual preferred stock and related surplus	0
Common stock	1,000
Surplus	1,000
Undivided profits and capital reserves	782
LESS: Net unrealized loss on marketable equity securities	0
Total equity capital	2,782
Losses deferred pursuant to 12 U.S.C. 1823(j)	N/A
Total equity capital and losses deferred pursuant to 12 U.S.C. 1823(j)	2,782
Total liabilities, limited-life preferred stock, equity capital and losses deferred pursuant to 12 U.S.C. 1823(j)	35,702

We, the undersigned directors, attest to the correctness of this statement of resources and liabilities. We declare that it has been examined by us, and to the best of our knowledge and belief has been prepared in conformance with the instructions and is true and correct.

I, LINDA PALIZ

Name

VICE PRESIDENT AND CASHIER

Title

of the above-named bank do hereby declare that this Report of Condition is true and correct to the best of my knowledge and belief.

Directors

Signature

JANUARY 28, 1991

Date

ACTION PAINT & TILE
701 E. Brillhart Perryton
Wallpaper & Borders

Select Group only \$1.99 per single roll
10% OFF Wallpaper Supplies

Commercial Carpet
5yr. Wear Warranty (in stock)
only \$4.99 per yd.

Spearman or Gruver Residents
Present Coupon for
Additional \$1.00 per yd. OFF offer
Commercial Carpet (in stock) expires
Financing Available 2/28/91

M-F 8a.m. to 5:30 p.m.
Sat. 9 a.m. to 3 p.m.

PRICES GOOD THRU TUES. FEB. 5TH

WED	THUR	FRI	SAT	SUN	MON	TUES
30	31	1	2	3	4	5

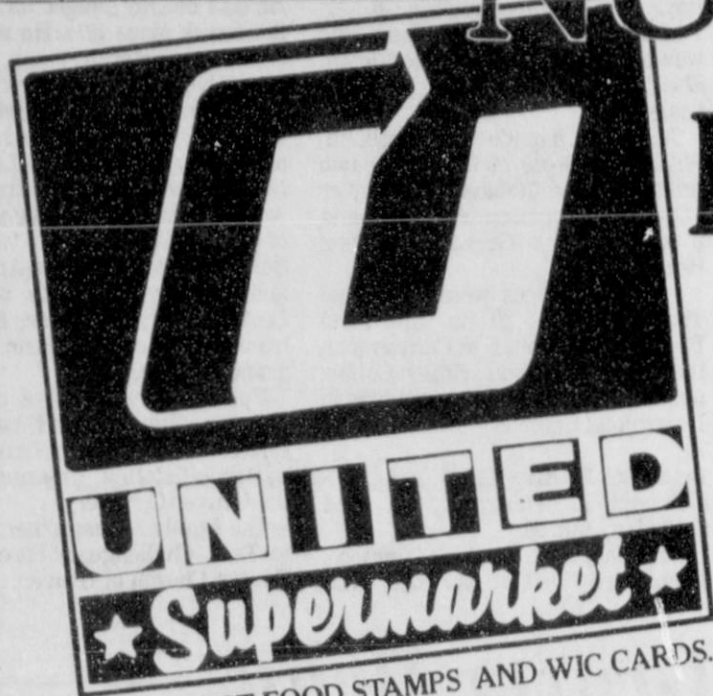

NUTRITION EASY AS 1, 2, 3!

GOOD THRU FEB. 5
IN PERRYTON ONLY.



Fine Fare
Coffee

13 oz. can

\$1.49



Fine Fare
Orange Juice

12 oz.

.99



Bounty
Towels

Assorted

Jumbo Roll

.79

Double
Coupons

7 Days A Week!

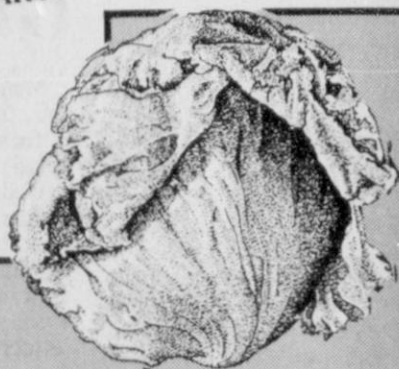

Iceberg Lettuce

Untrimmed

2 \$1
lbs.



Shedd's
Country Crock

3 lb. tub

3 \$5
for



Fresh Fryer
Leg Quarters

Approximate
5 lb. bag

.29

Limit 3 please

United Extra Lean
New York Strip Steak

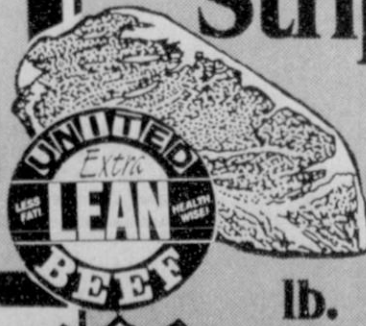

lb.

\$3.98



USDA Choice
Strip Steak lb. **\$4.58**

the personal touch



In first place in the third and fourth grade division was Jan#1 coached by Jan Williamson. Members are (front row, l-r) Halee Beasley, Brooke Lesly, Grace Davis, (back row, l-r) Krista Dement, Cami Winegarner, Kristin Beedy and Cassie Butt.



In second place in the third and fourth grade division was Andy's team coached by Andy Watley. Members are (front row, l-r) Kristal Burkhammer, Stephanie Bowling, Irene Vaquero, (back row, l-r) Janae Watley, Leslie Holton, Mandy Kenny and Jennifer Laxon.



In third place in the third and fourth grade division was Shelley's team coached by Shelley Beedy. Members are (front row, l-r) Lisa LaFarr, Crosbie Lair, Amber Ramon, (back row, l-r) Brittini Beedy, Holly Pipkin, Camille Smith and Lisa Swink.

Future Lynxettes...

Awards presented

by Sheila LaRochele

The girls third through sixth grade basketball program came to a close on Sunday, Jan. 27 with an Awards Ceremony.

Sheila Watley began by thanking all the coaches for their time and devotion. The coaches were Jan Williamson, Karen and Bonnie Thompson, Judith Logsdon, Charles Elliott, Shelley Beedy, and Andy Watley. A special thank you went to Andy Watley and Judith Logsdon for their help with weekly practice and to Judith Logsdon, Karla Flowers, Andy Watley and Ed Williamson who helped referee the games.

The parents that ran the clock and kept the books were also acknowledged. Charles Elliott and Tino Ortega were recognized for their help in preparing the gym for games and Kitty Edwards, Stephen Poole and Cayla Eaton for their cooperation through the Activity Center.

The girls that participated in the very successful program were thanked and Sheila stated, "There hasn't been a day go by that someone hasn't commented on our program that we did during the Lynxettes game. I was very proud of every one of you!"

The individual awards for ball handling skills went to Cassie Butts - shuffles, Mandy Kenney - skips, Janae Watley - TTO's (through and over) and Holly Pipkin - drops in the third and fourth grade division. The fifth and sixth graders awarded were Mandi Lusby - shuffles, Lindsey Smith - skips, Samantha Beasley - TTO's and Samantha Beasley - drops.

A special award was given by Sheila to the girl she thought had "the most courage to attempt a task and not quit." The Golden Basketball Award was presented to Meg Woolley for which she received a standing ovation!

The first, second and third place winners in each division were then presented ribbons. In the third and

fourth grade division first place went to Jan#1 with a record of four wins and two losses. The team was coached by Jan Williamson and the members were Halee Beasley, Cassie Butt, Kristin Beedy, Grace Davis, Krista Dement, Brooke Lesly and Cami Winegarner.

Andy's team received second place with four wins and two losses. The team was coached by Andy Watley and the members were Janae Watley, Mandy Kenney, Leslie Holton, Jennifer Laxon, Kristal Burkhammer, Stephanie Bowling and Irene Vaquero.

Shelley's team was in third place with one win and five losses. The team was coached by Shelley Beedy and members were Brittini Beedy, Holly Pipkin, Crosbie Lair, Lisa Swink, Camille Smith, Amber Ramon and Lisa LaFarr.

In the fifth and sixth grade division first place ribbons were presented to Jan#2 with an undefeated six wins and no losses. The coach was Jan Williamson and the members were Samantha Beasley, Tara Butt, Keisha OQuin, Janna Brock, Shari Smith, Amber LaRochele, Ashley Brown and Detsi Vera.

In second place was Charles' team coached by Charles Elliott with two wins and four losses. Team members included Macy Shieldknight, Shayla Barber, Jennifer Neff, Misha Davis, Jocelyn Edwards, Mindy Tigrett, Kasey Dunnihoo and Lana Martin.

Judith's team received third place for their one win and five losses record. Judith Logsdon was the coach and team members were Mandi Lusby, Lindsey Smith, Brooke Trantham, Shauna Poole, Meg Woolley, Rebecca Howard and Leah Mackie.

The younger girls have been invited to a basketball tournament in Morse on February 7 and February 9. All the 4th and 5th graders will be involved and two third graders.



Chamber of Commerce Award Banquet

February 2, 1991 - 7 p.m.

Spearman High School Cafeteria

Theme

Pieces of the Past

Program

Entertainment	Misty Savage
Master of Ceremonies	Brett Whitford
Invocation	John Scott
Introduction of Out-of-Town Guests	Larry Butler
Acknowledgements	Brett Whitford
Women's Division Member of the Year Presentation	Loretto Cook
Out-Going President	Jackie Pearson
In-Coming President	Lenis Simpson
Employee of the Year Presentation	Eddie Gage
Entertainment	Gwen Benson
Introduction of Speaker	Brett Whitford
Speaker	Cowboy Jack Moody
Awards	
Citizen of the Year	Pat Dear
Citizen Over the Year	Judy Nelson
Door Prize Ski Trip Angel Fire	Chamber of Commerce, Pat Dear & Wheatheart Travel
Servers	Hansford County 4-H Members
Decorations	Women's Division

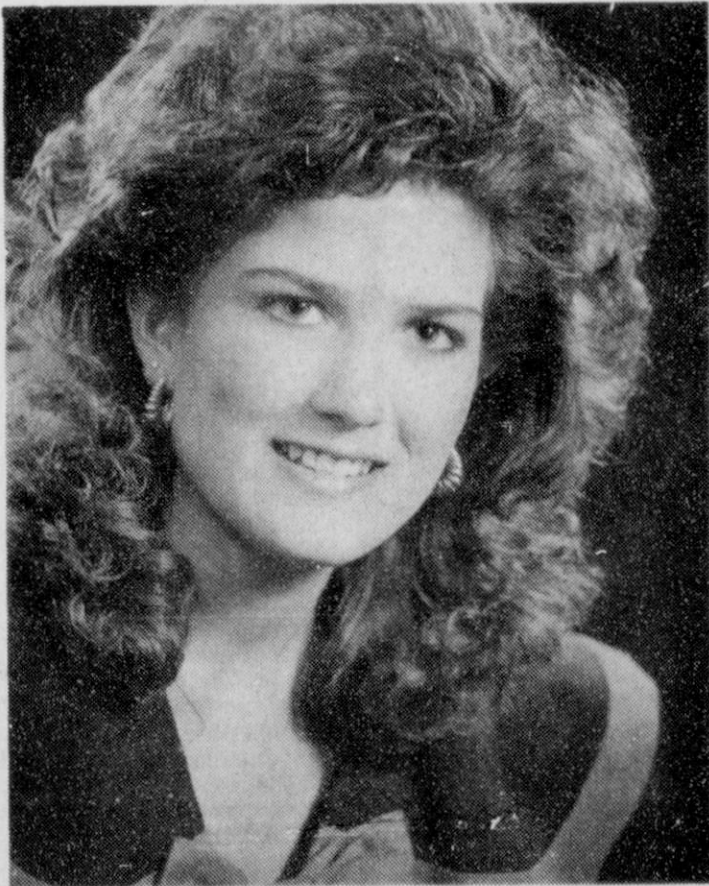

Misty Savage, Miss. Hansford



Cowboy Jack Moody



Gwen Benson

Good for You Spearman Chamber of Commerce

Hours: Mon. - Fri. 7:30 - 3:00
Thursday 4:00 - 6:00



729 W. 7th Spearman
659-5544

Incoming President's ...

1991 Chamber Board of Directors...

Letter to the Community

I look forward to serving the Spearman Chamber of Commerce as President in the coming year.

Spearman is a unique community. The economy of our town is very stable when compared to other towns in the region. It is this same stability we should promote and build upon. Economic development will definitely be a priority in 1991.

The Spearman Chamber of Commerce does not promote just commerce and economic development, but rather an "improved way of life"

for all citizens. If you are not familiar with the many functions and services the Chamber provides, please visit the Main Street office. "Your" staff will be glad to update you on various ongoing Chamber projects.

I encourage all citizens to become involved in what is already a strong organization acting on your behalf. With your help it will grow and become stronger through the years.

Sincerely,
Lenis Simpson

Current Serving Members



Lenis Simpson, President



Jackie Pearson, Past President



Jim Murray, Vice President



Kevin Bynum, Director



Helen Melton, Director



Brenda Pierson, Director



Stephen Poole, Director



Clay Schnell, Director



Brett Whitford, Secretary



Randy Kirk, Director



Loretto Cook, Director

Be a Part of a Working Effort...

Support your Local

Chamber of Commerce!



McClure Paint & Supply

307 Main



Supporting Our Chamber to Make it



The continued growth of our community is really a simple matter--- each one of us must work together for the benefit of all.

MEMBER FDIC

FSB

First State Bank

One NE Court Spearman 659-5565

1990-91 Chamber Membership

M/M Allen Alford
Bobby Archer
Joe Archer
Buford Babitzke
Charles Ball
Chuck Ball
Steve Benton
David Boyd

Granville Boyd
Kim Brock
Billy Brown
Larry Butler
Mrs. Rosa Lee Butt
M/M Terry Butt
M/M Larry Butts
Kevin Bynum

Frank Buzzard
E.J. Callaway Jr.
Deacon Clement
Joe Clement
Robert Collier
Mike Cudd
Irvin Davis
Jerry Pat Davis
Mike Davis
Travis Davis
Todd Dyess
Mrs. Tom Etter
M/M Bob Farr
Mrs. Helen Fisher
M/M Ed Garner
Russ Gibbs
Mr. Rick Gordon
M/M Bob Hardy
M/M Garland Head
William Jessup
Ms. Amelia Johnson
M/M Randy Kirk
R.L. McClellan
R.L. McFarlin
Don McLain
Otis McMillan
Jack McWhirter
Don Maize
Ms. Jane Meek
M/M Jim Murray
Bob Pearson
Ray Phelps
Stephen Poole
Joe Raper
N.F. Renner
Rick Sander
Rex Sanders Jr.
Randall Sauer
M/M Mike Schnell
Burton Schubert
Mark Sheets
Jimmy Shieldknight
Lenis Simpson
Robert Tanner
Toby Thomas
Rusty Tindell
Don Townsen
Loyall Turner
Johny Vernon
Brett Whitford
Burt Williams
Sam Wysong
J.E. Blackburn
Cruising Tunes



As a Growing Business

Community Involvement is

One of our Goals

Having a business is a give-and-take situation and we believe in giving our time and energies to keep our community strong and growing. We wish to thank our friends and customers for their past support and we are looking forward to serving you with professional insurance service.

BROCK
BROCK

BROCK INSURANCE AGENCY

121 MAIN • SPEARMAN, TEXAS 79081 • 806-659-2514

See members page 8

1991 Chamber Board of Directors...

New Members



Kathy Boyd, Director



Brenda Wall, Director



Stephanie Crossland, Treasurer



Craig Downing, Director

Looking back at 1990

by Brett Whitford

The first year of the new decade brought a change to the Spearman Chamber of Commerce, a new Executive Vice President. This was my first year as E.V.P. of the Chamber.

In January we held our annual banquet, "Puttin on the Glitz." We had 242 in attendance. The high school cafeteria was transformed into a glitzy night club of black and silver. Our speaker was Stan White. This started our year off with a bang.

Throughout the year our Chamber has been very busy. Our Retail Merchants Association, under President Kay Vernon, hosted a series of seminars in conjunction with the Panhandle Small Business Development Center. These were well attended by local merchants and proved to be informative and enlightening. Our retail merchants also put together a special welcome for the Spearman All School Reunion, as well as Moonlight Madness and a wonderful Christmas promotion. Thanks to Kay Vernon for all of her hard work and time.

Our Ambassador President, Bill Pittman, welcomed our guests at the banquet and began his year at helping the Chamber welcome new businesses to Spearman, including Balloon Affair, Equity Service Center, Dr. Billy Nowlin, Dr. Charles Ridge and Kountry Donut.

Our Ambassadors hosted a reception and gave tours of the new elementary school and gym during the All School Reunion. Bill proved to be a very good President and great to work with.

The Women's Division as always had a busy year. President Cindy Rice led the group with great success. The W.D.S.C.C. is in charge of the Miss Hansford Pageant. This year's queen is Misty Savage. The W.D.S.C.C. also hosted an Ice Cream Social to welcome new teachers, to appreciate the remaining teachers, and to appreciate our Retail Merchants. The W.D.S.C.C. also puts on the "Holidays Spearman Style" Fashion Show and luncheon. They graciously provided food baskets and gifts for needy families at Thanksgiving and Christmas.

We also formed an Economic Development Committee, that with the start of this year, will travel to other sites and recruit new businesses and develop our existing ones.

Along with the Hansford Round-Up, Spearman experienced a tornado, but we stood strong and our celebration was a success. Its chairperson, Stephanie Crossland, did in the Good Ole Summertime with great enthusiasm. Even the little shower didn't stop us! Then in July, the Chamber gave away \$10,000 in cash! This went to five lucky winners. The Chamber BASH provided an evening of fun and entertainment provided by magician Lyndon Phillips.

The Spearman Chamber bought a Miss Texas Pageant Franchise and in August, held the first Miss Palo Duro Area Pageant. There were ten

entrants from the Panhandle area. The winner was Mia Jennings of Muleshoe. Mia will represent us at the Miss Texas Pageant in July, 1991.

As you can see, we've had a very busy year, including our daily duties of the office. For 1991 we look for an even busier and more exciting year as the new decade moves along.

Our Chamber door is always open to you, please come by and visit us.

Banquet Honorees of the Past

CITIZEN OF THE YEAR

- 1956 - Mrs. R.B. Archer, Sr.
- 1957 - B.J. Copeland
- 1958 - Oscar Donnell
- 1961 - Frank Massad
- 1963 - John R. Collard, Jr.
- 1965 - Sam Watson, Jr.
- 1967 - J.B. Cooke
- 1969 - Mrs. E.A. Greever & Jesse Davis
- 1970 - Mrs. Frank Massad & Bruce Sheets
- 1971 - Harry Stumpf
- 1972 - Dean Weese
- 1973 - Charlene Bulls
- 1974 - L.L. Anthony
- 1975 - J.L. Brock
- 1976 - Dee Jackson
- 1977 - Frances Loftin
- 1978 - C. Ralph Blodgett
- 1979 - Jim McLain
- 1980 - Orvil Brummett
- 1981 - Junior Lusby
- 1982 - Gene Cudd
- 1983 - Jackie Pearson
- 1984 - Marsha Murphy
- 1985 - Judy Nelson
- 1986 - Janie Kunselman
- 1987 - Mike Cudd
- 1988 - Nina Hendricks
- 1989 - Pat Dear

CITIZEN OVER THE YEARS

- 1983 - Rosa Lee Butt
- 1984 - Mary Lou Wysong
- 1985 - Frances Stumpf
- 1986 - Betty Jean Davis
- 1987 - R.L. McFarlin
- 1988 - R.C. "Pete" Fisher
- 1989 - Virginia Head

CITIZEN OF THE DECADE

- 1979 - C.A. "Clay" Gibner
- 1989 - C. Ralph Blodgett



C&C Transmission

1421 Gruver Hwy

GREAT IN '91

The Future of Our Community is Important...

Let's work together through the Chamber of Commerce

to make good things happen!

Troy James

Agency Manager

Farm Bureau of Hansford County

307 W. Davis

659-3133



Valentine's Day is Feb 14th

It's a day to remember your friends and loved ones. We have a wide selection of cards to help you say it just the way you want to say it. And if you'd like to select a gift to go with your card, come in and let us show you our Valentine's Day display.

Sacks Third Ave.
203 Main

The Future is bright,

together with the

Chamber of Commerce

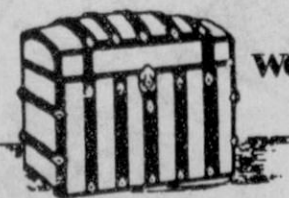

we can make the future even brighter!

Charolette Ford Trunks

318 Main, Spearman, Texas

Chamber Organized in 1921

Editor's note: Since the theme for this year's Spearman Chamber of Commerce annual banquet is "Pieces of the Past," the Reporter-Statesman would like to provide a brief account of the long and distinguished history of the Spearman Chamber of Commerce. Following are some Spearman C of C "Pieces of the Past."

The Spearman Chamber of Commerce was organized in 1921. The group's first project was to dig a well to supply water for the town. Chamber members went door-to-door collecting \$2.00 from each resident who would pay to keep the well

in operation. There is no record as to the identity of the chamber's president.

Jot Horton was the first chamber president on record, in 1928. However, no information about chamber activities is available for that year.

John R. Collard was one of the first chamber presidents whose term left a history. Under his leadership the chamber sponsored its first goodwill tour to neighboring cities. Road signs were placed on the outskirts of town identifying Spearman. In a five-week membership drive \$6,636 was raised

for operating funds.

In 1930 C.A. "Clay" Gibner was the president and his major project was to bring trees to Spearman for planting. Trees were given to those who could not afford to buy them.

W.W. Merritt was president of the Spearman Chamber of Commerce in 1931, the last year until 1939 for which there is a record.

Under the leadership of Ray Platt in 1939, the chamber was instrumental in having a bandstand built. The chamber also worked for a star mail route, and plans were made for a manmade lake, to be called Lake Marvin. Platt was among the first Spearman representatives to attend a meeting of the West Texas Chamber of Commerce in Abilene.

The Lake Marvin project was of prime importance in 1940, when Hobbs Heard was chamber president. The chamber sent Bill Miller to Washington to meet with congressmen and senators to urge support for that project.

The chamber sponsored the 1941 rodeo in Spearman during the presidency of T.R. Shirley. There is no more recorded chamber history until 1947.

William E. McClellan was president in 1947. During his term of office and through the efforts of the chamber, Hansford County sent an exhibit to the Texas State Fair in Dallas.

During Marvin Chambers' presidency in 1948, the chamber and the Veterans of Foreign Wars conducted a concerted effort to complete the Memorial Building by raising money through public subscription. In December 1948 there is the first record of a chamber of commerce sponsored Christmas lighting contest, with prizes awarded.

The Memorial Building was completed in 1949, during Roy Wilmeth's term as chamber president. In April 1949, new street markers were installed. Paving, curbs and gutters were finished on Spearman streets. The new swimming pool opened this year. Chamber members made several booster trips to other cities to publicize the Hansford County Celebration and the opening of the new rodeo grounds. Membership totaled 165. The Spearman Chamber of Commerce was incorporated in 1949.

C. Ralph Blodgett's term of office as chamber president, in 1960, saw

the utilization of irrigation for the improvement of farmlands. Also during this period the local oil boom began, resulting in a housing boom for Spearman. The chamber of commerce was instrumental in interesting home builders to provide new houses for the growing city. Major improvements were made to the Spearman airport in 1960.

In 1961 Roy L. McClellan was chamber president. That year, Hansford County residents voted to convert the co-op membership hospital located in Spearman to a county tax-supported facility. An attempt was made in 1961 to complete payment on the project begun earlier, improving the Community Building.

The chamber's Highway Committee worked with other cities and towns in seeking the improvement of Highway 15 during R.C. "Pete" Fisher's term as president in 1962. It was at this time the Highway 15 Association began activity to promote Highway 15 as an Interstate Highway from Tulsa to the West Coast. The chamber also completed raising funds to pay for improvements to the Community Building.

In 1963 under Joe Trayler, the chamber negotiated with the Holly Sugar Company in an effort to locate a sugar refining plant in Spearman.

The chamber continued activity in influencing oil companies to come to the area for drilling and exploration in 1964, under the leadership of Gene Cline.

E.H. "Jimmy" Hester was chamber president in 1965, when the Retail Credit Bureau was established to protect both the consumer and businesses in Spearman.

In 1966, during the presidency of E.J. Copeland, the chamber aided in getting the largest bond issue to date passed, for paving Spearman streets. In 1966 Spearman paved more miles of city streets than ever before. The city also purchased, and sold to consumers at cost, natural gas lights which were placed at street corners where electric lights were not in operation. The new water well and ground storage facilities, with an automatic pumping device, were completed in the east part of Spearman. The Spearman Chamber of Commerce sponsored the Hansford County Celebration and the Hansford County Fair in 1966.

Chamber retires members



Don Townsen



Cindy Rice



Sheri Benton



George Young



Sharron Swan
Spearman Chamber
Secretary

Continued Community Progress

Depends on You.

The Chamber of Commerce
and Changing times

Support your Chamber

THE BUNKHOUSE

212 Main 659-2476 Spearman

Get Involved...

Support your

Chamber of Commerce

We are Proud to be a part of a

Progressive Community

Chalor's

214 Main



Members from page 6

Cinderella Salon
Corner Service Station
Gordons Drug
Henson Chiropractic
Hi Plains Conoco
Hickerson Jewelers
Don Kunselman
Hansford Glass
Reporter-Statesman
Wardrobe Cleaners
Porter Dirt
Video Hut
Whitehouse Lumber
Adela's Flowers
Anthony Electric
Cha Lor's
Country Peddler
D & M Services
First National Bank
Fuller's Jewelry

Hansford Co. Electric
Hansford Family Medical Clinic
Kay's Cafe
Dennis Nelson Appraisals
Sam's Shoes/Miss B's Shoes
Spearman Jack & Jill
Spearman Super Service
Transpetco
Elroy Wisian Insurance
The Bunkhouse
C & C Transmissions
Stephen Cross
Jan's Etc.
Texas New Mexico Power
Agco of Spearman
B & B Farm Industries
B & B Sales
Beedy Furniture
Berry Cleaners
Boxwell Brothers

Brock Insurance Agency
Brown, Graham & Co.
Busters Aerial Dusters
Buzzard Farms, Inc.
C.O.'s Supply
Cates Men & Boys Wear
Charlotte Ford Trunks
Stan Cobb D.D.S.
Country Stitches
John R. Collard Jr.
Gene Cudd
Cunningham Insurance
Cut-Rate Grocery
Data Gas
D & C Greenhouse
Dairy Queen
Double C Feedpen
Enron Pipeline
Equity Exchange
Farber Livestock
Farm Bureau
First State Bank
Five Star Equipment
G.T.E.
Gillaspie Auto & Truck Center
Golden Spread Sales
H & H Water Well Service
Hansford Agency
Hansford Co. Vet Clinic
Hansford Implement
Henton & Company
Hi Plains Auto
Horizon Oil & Gas
John Hutchison
Interstate Savings & Loan
J. G.'s

Billy Britt Jarvis Law Office
KRDF-FM
Kids' Stuff
Lady Fair
Johnnie Lee
LaKay's Merle Norman
L & L Coffee Service
L & M Body Works
Junior Lusby Cats
Lyric Theatre
Wilson McClellan
McClure Paint & Supply
Dr. Billy Nowlin
E. E. Novak D.D.S.
Nursanickel Motel
Patton Motel
Perryton Bottling Co.
Bill Pittman
Prairie Garden Flowers
Phillip Renner Farms
Sack's Third Ave.
Sandy's Beauty Salon
Schneider Welding
Southern Office Supply
Spearman Auto Supply
Spearman Cattle Feeders
Spearman Industrial Engines
Spearman Moose Lodge
Spearman Redi-Mix
Speartex Grain
Stanfield Printing
T. G. & Y.
Bob Pearson Oil & Gas
Thriftway #64
Watley Enterprises
West Texas Gas

The Chamber

of Commerce and YOU

make GREAT things happen!

Support Your

Chamber of Commerce

Winter Merchandise

30% to 50% OFF

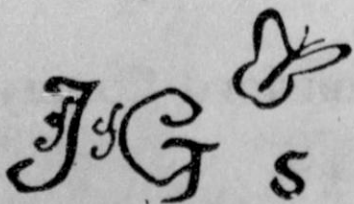

306 Hancock

The Key to Success
on a Day-to-Day Basis!

It Takes all of us to do the Job!

Support Your

Chamber of Commerce!

Hansford Implement

Hwy 207



Progress begins with you.
Your Chamber of Commerce
supports progress
together Progress happens!

Speartex
405 Collard
Supports Progress
in Spearman

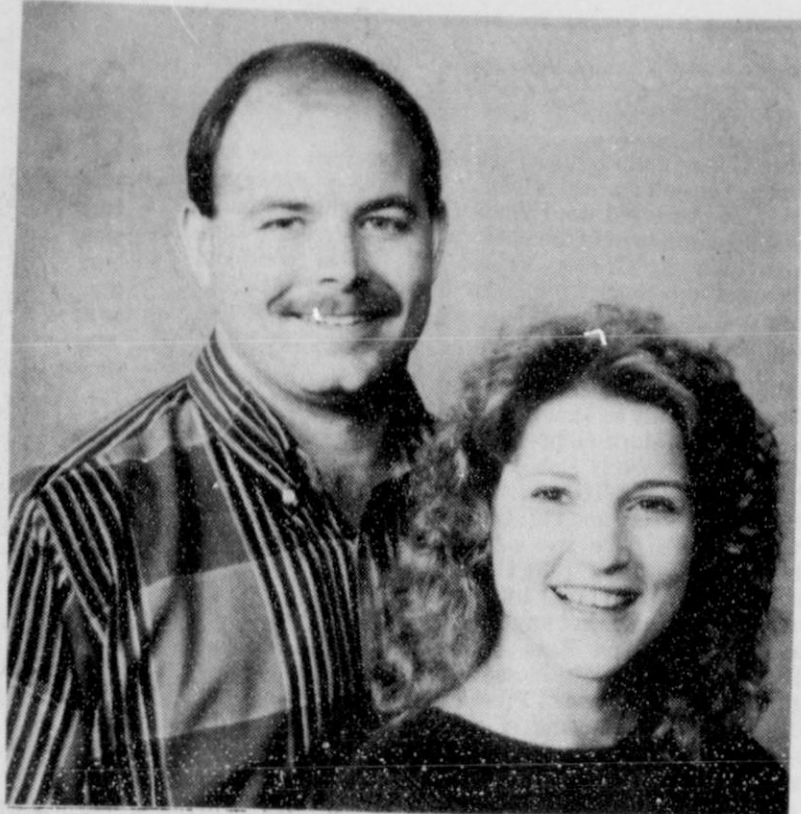

Denice Blackburn and Carey Bridges announce their engagement and approaching marriage. The bride-elect, daughter of J.E. Blackburn and Zetha Blackburn, is a 1982 graduate of Spearman High School and a 1987 graduate of West Texas State University. The prospective groom, son of Clark and Laura Bridges, is a 1979 graduate of Spearman High School and a 1984 graduate of Southwestern Oklahoma State University. They plan a March 16 wedding in the First United Methodist Church, and will reside in Spearman.



Mr. and Mrs. Ted Peabody of Tucumcari, N.M. announce the engagement of their daughter Sharon Elizabeth to James Lieb, son of Mr. and Mrs. Dean Lieb of Morse. The couple will wed March 16 in the First Baptist Church Chapel in Amarillo. The bride-elect was graduated from West Texas State University and is a registered nurse, employed at Northwest Texas Hospital as a case manager. The prospective groom was graduated from Texas Tech University with a degree in agriculture economics. He is an alumnus of Farm House fraternity. Presently he is engaged in farming and ranching in the Pringle-Morse community. The couple will reside in Borger after their wedding.

Among the Neighbors

by Helen Fisher

Jo and Marcus Larson flew home last week from Houston where she had been recovering from a very severe and complicated broken ankle. The last two weeks she spent in therapy which was most helpful. Marcus shared this with her and according to Jo has developed into a very efficient therapist. This is not to signify that he is ready for a second career and is available for outside duty.

Since Jo will be house bound for a long time, mostly in a wheelchair, she will welcome visitors and calls. One of the bright spots of her long convalescence in Houston was receiving cards from friends - some as far away as California and Arizona.

Sarah and Clinton Martin are happily announcing the arrival of twins on January 23, 1991 at Ochiltree General Hospital in Perryton.

Clinton Ethan arrived at 11:04 p.m., weighing 3 pounds 15 1/4 ounces - sister Madison Seniese followed him at 11:19 weighing 6 pounds, 10 1/2 ounces.

Their grandparents are Mary Ruth and Douglas Connelly of Spearman, and Chester and Patsy Ruth Martin of Hardesty. Great-grandmothers are Essie Audrey, Mt. Vernon and Dolores Martin, Hardesty.

Proudly joining in the announcement are sisters Penny Batton, Hardesty; Lori Martin, Hooker; and Amanda Martin, Tyler as well as brother John Etheridge, Wichita Falls.

Clinton and Sarah are grateful to all those relatives and friends who have shown their concern and support through the long months of waiting.

Juanita and J.L. Pierce has learned that Quincy Harding, husband of their daughter Karen has been called into active duty. He left last Tuesday. He was in the Army reserves.

They are relieved that he will be stationed at Fort Eustis, at Newport News, Virginia which is near their home. He will be a drill sergeant for specialized training at the recruiting base there.

That proud, smug expression on the face of Bob Boxwell has to be the result of the picture of his pretty wife, Candy, which appeared in the January 24 issue of the Amarillo newspaper. Candy and another actress were pictured in connection with the musical "Pump Boys and Dinettes" which opened on Thursday at the Amarillo Little Theater. A performance is scheduled for Spearman later in the spring.

That group of successful, expert fishermen, Pete Fisher, Ronnie Gibson, Louis Schnell, Kent Guthrie and Keith Gross returned from Guaymas, Mexico last Wednesday, reporting an excellent catch.

Guaymas is on the Sea of Cortez, and though they had all fished there before, they were pleased with the perfect weather, calm sea, good accommodations and biting fish. They caught cabrile, red snapper, white salmon and sheephead. The fish averaged six pounds - the fish that were caught, that is, - nothing makes a fish bigger than being almost caught and it is an accepted fact that the growth of a fish between the time it is caught and the time it gets away cannot be equalled.

Bearing out the old maxim that the average fisherman doesn't catch anything until he gets home, Pete became ill the day after their return.

Cancer Information Service
1-800-4-CANCER

suffering from a variety of ailments - he might call it hemorrhagic septicemia - if he could pronounce it.

It has been said that a man is not a success until associates brag that they sat by him in grade school. So it is with Seldon Hale III of Amarillo, whose appointment as Chairman of the Texas Board of Criminal Justice was announced this week by the Governor, subject to the approval of the Senate.

The picture of Hale in the Amarillo newspaper caught him looking very judicial and sagacious.

Seldon, son of Pauline and the late Butch Hale, is a Hansford County product, born and raised here. Most of his friends expected him to go into the medical field, but should have been tipped off that he would be a criminal defense attorney, when at an early age, they caught him looking for loopholes in the Ten Commandments! They would remind him that humility is the ability to look modest and embarrassed while being bragged on.

Seriously - all are proud of Seldon and congratulate him on the appointment and do wish for him every success.

Donnie Mitchell surprised her associates by returning to her teaching duties at the school on Monday after just a few days off. She had undergone minor surgery at High Plains Baptist Hospital last week.

Family members report that Everett Vanderburg has recovered sufficiently that they expect he can come home in a few days. Everett Vanderburg underwent major surgery at High Plains Baptist Hospital on January 22.

Dr. Tom and Linda Latta were in Kentucky last week in the Bowling Green area. They flew up and were there several days where he set up some veterinary programs at several cattle ranches in the area. They spent several pleasant days in spite of the chilly weather.

They returned in time to greet his parents, Donald and Betty Latta, who spent the weekend with them. They live at Ft. Supply and enjoy coming over for the high school girls basketball games, especially when granddaughter Tommi plays.

The numerous friends of Billy Jarvis will be interested in learning that he is now at Hansford Manor. He is recuperating from hip replacement surgery which occurred at St. Anthony's Hospital on January 16. He had had the other hip joint replaced last May.

He and Ollie are appreciative of the prayers and thoughtfulness of their friends and relatives.

THANK YOU

The Hansford Hospital Auxiliary would like to say thank you to all of the Hansford County residents that contributed so generously to our OPERATION CHRISTMAS GREETING FUND for 1990.

This money is used for much needed equipment and items for the Hansford Hospital and Hansford Manor.

Last year, we raised \$1,718.50 and this year we received \$2,674.50. With the economy as it is, this was great.

Thanks again.

Hansford Hospital Auxiliary



Rainbows and Ranglers made a recent donation to the Spearhead Corporation toward the construction of an activity center to serve Hansford County. Presenting a donation check on behalf of Rainbows and Ranglers are Rusty and Judy Tindell, presidents. Receiving the donation is Don Townsen, president of Spearhead Corporation.



Helping with the 1991 Girl Scout Cookie Sale are (l-r) Tricia Morrison, Daisy; Carolyn Cummings, Neighborhood Chairman; and Kelli Cummings, Junior Girl Scout. Spearman Girl Scouts are taking advance orders for Girl Scout Cookies through Monday, Feb. 4. They offer seven varieties of cookies: Trefoil, Thin Mint, Do-Si-Dos, Samoas, Tagalongs, Chalet Cremes and Trail Mix. Proceeds from cookie sales go toward individual troop activities as well as maintaining camping equipment, training for adult volunteers, development of new programs for girls, anti-drug programs, arts and crafts workshops and camperships at Girl Scout camp each summer. Anyone who is not contacted by a Spearman Girl Scout but would like to purchase cookies can contact Carolyn Cummings at 659-2106.

Spearman menu

SPEARMAN HIGH SCHOOL
February 4 - February 8

Monday: Chicken fried steak, mashed potatoes and cream gravy, salad bar, hot rolls, butter, jelly, milk

Tuesday: Beef stew, grilled cheese sandwich, salad bar, fruit, milk

Wednesday: Bierox, blackeyed peas, salad bar, jello with fruit, milk

Thursday: Fish sticks, pinto beans, salad bar, cornbread, butter, fruit, milk

Friday: Hamburgers, french fries, salad bar, cookie, milk

JR./ELEMENTARY MENU

Monday: Chicken fried steak, mashed potatoes and cream gravy, green beans, hot rolls, butter, jelly, milk

Tuesday: Beef stew, grilled cheese sandwich, dill spears, fruit, milk

Wednesday: Bierox, blackeyed peas, zucchini with tomato, jello with fruit, milk

Thursday: Fish sticks, pinto beans, spinach, cornbread, butter, fruit, milk

Friday: Hamburgers, french fries, lettuce, tomato, pickle, onion, cookie, milk

Club News

GRUVER MUSIC CLUB

The Gruver Music Club, a member of the State and National Federation of Music Club, met Jan. 22 in the Gruver United Methodist Church for its regular meeting.

The president, Frances Murrell, led the Collect for Club Women to open the meeting, followed by the business.

The current musical note was given by Trixie Holt.

The Hymn of the Month was presented by Janet Irwin, accompanied by Barbara Cluck.

Ada Joyce Stedje, vice president and program chairman, introduced the program "Moods and Sounds from Africa," presented by Mildred Crabtree of Dalhart.

The presentation consisted of slides, music, and symbols from Africa where she had spent 37 years.

The meditation was given by Louis Etter. Hostesses for the afternoon were Carolyn Hicks and Fran Duncan.

RAINBOWS & RANGLERS

The Rainbows & Ranglers Square Dance Club had a Plus Workshop last Tuesday, Jan. 22. The club caller was Murry Beasley.

Those attending were Charles Bartz, Donald Newman, Sammie Goehring, Joyce, Marvin and Benny Byers, Janet and Gordon Holley, DuWayne and Martha Thurman, Gwen Shuler, Worley Smith, Danny and Debbie Herrington, Rusty and Judy Tindell, Alvin Byers, Vicky and Ronnie Bullard, Jeanne and Wendell Beasley, Delbert and Louise Timmons and Becky Lusby.

The last of the free introductory lessons was also held. Those participating were Richard Goehring, Jeanette Allen, S.B. Sheets, Bart and Faye McDonald, Dorothy Lusby, Michael Carey, Bonnie Ball, Michael Leisy, Freddie and Alberta Pshigoda, Keith and Charlotte Martin, Greta Lowrey and Darlene Hataway.

SOUTHWEST OUTLET

Sweatshirts Designed by Joanna

SWEATSHIRTS \$25-\$30

NEW SWEATSHIRT DRESSES \$45

Adobe Creek Plaza 612 Main (Next to Taylor's) Strinnett

Show helps with taxes

A special one-hour program featuring federal income tax filing information will be on Public Broadcasting Service stations nationwide on Sunday, February 3, 1991, from 1 to 2 p.m., CST.

"Taxbreak '91: Raising Your Tax IQ" will be hosted by Today Show co-anchor Deborah Norville. Internal Revenue Service personnel and other tax experts will be featured. Viewers may join the studio audience in a tax quiz during the program.

Aimed at easing the task of tax return filing, the program highlights tax information for various groups of taxpayers, such as married couples, single parents, and the elderly. Program discussions include 1990 tax law

changes, deductibility of medical expenses, electronic filing of tax returns, the earned income credit, child care expenses, and itemized deductions.

The importance of accuracy in filing tax returns is stressed in the program. "Taxbreak '91" also tells viewers how they can get a variety of free assistance with their 1990 tax returns. By video taping the program, IRS says, viewers can use it as a guide when completing their tax returns.

Throughout the hour-long program and for one hour following, a toll free telephone hookup will allow viewers to call in their tax questions to IRS tax assistance specialists.

THANK YOU

Thank you for all the love and concern you showed for myself and Marcus during my surgery and hospitalization, and for all the prayers and prayergrams, cards, flowers, phone calls, visits and food.

You are all so deeply appreciated.

Jo Larson

THANK YOU

An oak grandfather clock stands stately in The Hansford County Library in memory of J.R. Stump.

Thanks go to each donor for your loving care.

Frances Stump
And Family

GHS students uneasy about war

by Gretchen Lowder

While friends and loved ones in the Middle East prepare to defend themselves and our future as a nation, an uneasy feeling surrounds the students of Gruver High School.

The majority of the student body has taken a large interest in the war and everyone has their own opinion. "This action was our only option," said one junior, "but the American public shouldn't expect it to be quick or easy."

Many students seem to feel that the attack on Iraq was inevitable. Results of a poll taken Friday, Jan. 18 showed that 96 percent believed President Bush would actually attack. The same 96 percent said they were behind the President in his action. "I think Bush is doing the right thing by going in there and taking control of the situation," said junior Ryan Mathews.

Though many students agreed that our country was taking the best possible action, very few agreed on the reason we are at war. About 47 percent said, simply, that the invasion of Kuwait by Iraq was the explanation. Twenty-two percent of the

students polled said President Bush attacked to keep Saddam Hussein from gaining too much power. "I think we need to get Hussein out of there," said junior Susana Salazar, "if we don't do anything he'll just start taking over other countries."

A smaller 11 percent claimed that ending aggression was the reason for the attack. "We're not over there just to show off," said senior Geronimo Ortega. "We're only trying to keep peace." Only 6 percent said oil was the reason.

With so many friends and family in the Middle East, students are taking the fighting very seriously and to them, the war is hitting much too close to home. About 33 percent of the students have a close friend or relative in the gulf. To them, the war is not just a news report on television, but a reality.

Although many students are behind the President, the small number who disagree are voicing their opinions eagerly. "I'm proud of what they're doing and what they're standing up for," said sophomore Angela Sistrunk, "but is it worth risking Americans' lives for just land and

oil?" Though there are conflicting opinions of the war in the gulf, everyone seems to be taking the fighting seriously and everyone hopes to see the American troops back at home again soon.

Advertising Pays \$\$\$\$
Call 659-3434
or
1-800-395-9482

Due to incomplete information provided to the Reporter-Statesman, Kortney Henton and Josh Howard were omitted from the 8th grade All A Honor Roll list. The Reporter-Statesman regrets any inconvenience.

As usual, things are about the same with me. I really burned up the road last week with emergency trips back and forth across country. However, my oven and icemaker are both repaired. Yep! the old icemaker got out of time and refused to work while my big batch of company was here last weekend. So now maybe if I can stay at home, I'll get some baking done.

Someone asked me last week what I'd been doing. I said "Learning the alphabet!" They thought I was one step closer to being declared incompetent, but I went on to explain my schooling. For several years now, I've had problems with SBA, FHA, IRS, FSB, FNB and WPA and I'm about to go "nuts." However, if I'm lucky, some of my problems will be solved. My lawyer asked me if I knew what was wrong with a lawyer who was up to his neck in cement? I said "No! What's Wrong?" He said "Not enough cement!"

I thought I'd better not comment - especially about the cement mixer and sack of cement sitting in the corner of my garage! Oh well, he is just like another son to me. Maybe in time he will learn a few things. I don't know though I'm over 50 years

old and I keep getting into all kinds of trouble. Haven't learned a thing.

We have received word that Debbie Knight and two children have arrived back in Gruver. Bruce is scheduled to be back from Egypt in April or May. The Knights are missionaries located there in Egypt.

Military men from our community who are currently serving in the Middle East are Mark Gilbreath, Kris Horton, Trey Roberts, Bobby Boney, Chris Cooper, Scott Tout, Justin Finney, Oscar Herrera and Cliff Barkley (recalled). We have two nephews who are in the Navy, Billy Henderson, stationed in Guam, and Chris Cox, at San Diego. Don't forget Allan Taylor (Navy) and Ross Renner USMC. They may not be close to the fighting but Ross is one of President Bush's guards and some of these pacifists can get pretty radical with their thinking.

The Lewis Hollands, as of this writing 1-28-91, are closer to being grandparents for the first time. As I understand it, the future mother has been taken to the hospital.

Information is sketchy but as I understand it, George Brian Odum was injured in a motorcycle accident and is at Nwth in Amarillo. He

received head and facial cuts after falling about 25' off a cliff. It is thought he would be ok but it is too soon for us to know details.

Those recently in hospitals for tests are Jerry Mills and Pearl Shapley. Alfred Bayless is back home after having knee surgery.

Those visiting in Gruver recently were Fred and Georgia Davidson's grandchildren, David and Courtney Moore of Goodwell, Okla. Scott and Kelly Gross and family were guests of Bill and Jo Hadley. Also, Mike Hadley was a guest. All are from Amarillo.

Tiffanee and Chanda Lee are enjoying a few days visit in the home of grandparents Oscar and Violet Lee. Included in the visit is Helen Red who came back for various reasons but is enjoying being back in Texas after spending several months in New Jersey when James was transferred there temporarily with his job. They hope to be back at their home near Ft. Worth the middle of February.

Dave and Dixie Karlin enjoyed a visit with Fred and Sue Tout of Amarillo. Of course uppermost on their minds was Scott and the war going on over in the Middle East.

On The Go With Joy

by Joy Henderson

Hearts and Arts

Saturday, January 26, 1991



SPONSORS



DIAMOND SPONSOR
Mrs. Harley Alexander

GOLD STAR SPONSORS

- Bort Insurance Agency
- Gruver Insurance Agency
- Five Star Equipment
- First State Bank
- First National Bank
- Gruver State Bank
- DGC Feeders
- Hansford Supply Co.
- Gruver Ford
- Hansford Implement
- Interstate Savings & Loan
- Watley Seed Co.
- Hansford County Vet. Clinic
- Dean & Reta Cluck
- Spearman & Gruver Equity
- Paradise Island
- Gruver Farm Supply
- Vann Roach Cattle Company
- Pete & Alta Fisher
- Spearman Cattle Feeders
- Speartex Grain Co.
- Palo Duro Feeders
- Ralph & Bucla Ben Bort

SILVER STAR SPONSORS

- B & B Farm Industries
- Darlene Pierce
- Main Street Store
- Gruver Lumber Company
- Shuder Evans Oil Company
- H G Flying Service
- Gillispie Auto & Truck
- Jack & Jill Grocery
- Dr. & Mrs. Laurence Behney
- Tommy & Carla Gumfory

ALSO OUR APPRECIATION TO:

- Rick Riggins & The Spearman J.C.'s
- Bob Collier
- Sheryl Meek
- Kevin Russell
- Sandy Johnson
- Kay Hobbs
- Rev. Todd Dyess
- Spearman High School & Staff
- Bernice Flores
- Jesse Burke
- Helen Blau

AND

TO OUR GREAT ALL-TIME SUPPORTERS OF THE HANSFORD COUNTY DIVISION OF THE AMERICAN HEART ASSOCIATION WHENEVER AND WHEREVER THEY ARE NEEDED!



ATTENDED &/or SUPPORTED

- | | |
|------------------------------|----------------------------|
| Mr. & Mrs. Jewel Ward | Carl & Peggy Archer |
| Dave & Janie Evans | Kerry & Jane Henton |
| Mr. & Mrs. Marvin Jones | Mr. & Mrs. Monte Cluck |
| Mr. & Mrs. Pat Holt | Mr. & Mrs. Butch Baker |
| Grover Taylor | Jack & Mary Weldon |
| Mr. & Mrs. Burl Buchanan | Val & Marlene Winger |
| Lynn Parks | S.B. Sheets |
| Mr. & Mrs. Mike Stedje | Kay Hobbs |
| Mr. & Mrs. J.W. Gibner | Dorothy Hudson |
| Ed & Alva Garner | Gene & Francis Cudd |
| Mr. & Mrs. James Evans | Laurence & Jean Ann Behney |
| Mr. & Mrs. Bill Logsdon | Brad & Dodie Beedy |
| Polly Jones | Clint & Jody Irwin |
| Mr. & Mrs. J.L. Brock | Kenneth & Janet Irwin |
| Mr. & Mrs. Bobby Hicks | Pat & Charolette Jackson |
| Mary Fern Terry | Sonny & Mona Beth Windom |
| Mr. & Mrs. O.K. Pendergraft | Phillip & Lynna Renner |
| Claudine & Albert Clark | Dean & Rita Cluck |
| Mr. & Mrs. C.A. Davis | Luck & Julie Pittman |
| Mr. & Mrs. Woodrow Fulkerson | Dub Womble |
| Nolan & Fay Holt | Barry & Kerri Barkley |
| Howard & Micky Nash | June Barkley |
| Clarence & Eloise Renner | Rosemary & Jim Brown |
| Mr. & Mrs. Wilson McCloy | Tommy & Charlotte Bergin |
| Mr. & Mrs. Thane McCloy | Mary & Perry Dixon |
| Erlis Pittman | Norma Jean Mackie |
| Ruth Bryon | Aubrey & Melba Rasor |
| Mr. & Mrs. L.L. Anthony | Danny Womble |
| I.W. & Maylynn Ayres | George & Tina Rex |
| Mrs. P.A. Lyon Jr. | Jim & Ann Turner |
| Tim & Teresa Weldon | Mr. & Mrs. Jimmie Vernon |
| Helen Fisher | Rev. & Mrs. LaVern Draper |
| Mr. & Mrs. Louis Lemons | Fanny Venneman |
| Mr. & Mrs. Garland Head | Elsie Mathews |
| Mr. & Mrs. Dale Cluck | Rosa Lee Butt |
| Billy & Kathy Logsdon | Gloria & Don Knox |
| Dr. & Mrs. Charles Ridge | Pat & Cathy Patterson |
| Keith & Reta Gross | Barbara & Bob Collier |
| Ruth Hill | Alta & Pete Fisher |
| Fay Cluck | Granville & Muriel Boyd |
| Mr. & Mrs. J.D. Wilbanks | Rick & Peggy Barkley |
| Mr. & Mrs. Joe T. Venneman | Rev. & Mrs. Todd Dyess |
| Mrs. Gay Fletcher | Tom & Beth Dortch |
| Don & Gwen McLain | Rich & Cheryl Sander |
| Pauline Hale | Jeanette Allen |
| Mr. & Mrs. Bobby Archer | Angie Remmel |
| Mr. & Mrs. Dan Desimone | Skeet Ellison |
| Juanita Logan | Mr. & Mrs. Joel Stavlo |
| Jim & Geneva Eddleman | Ralph & Johanne Blodgett |
| Ted & Louise Evans | Melba & Jack Oakes |
| Darlene Howell | Kari & Kevin Russell |
| Pat Dear | Mark & Pat Irwin |
| Helen Eitter | Louis & Barbara Schnell |
| Mr. & Mrs. Frank Pittman | Norma & Leon Red |
| Mr. & Mrs. Ray Phelps | Paula & Larry Butler |
| Mr. & Mrs. Paul Reimer | Tom & Linda Latta |
| Rev. & Mrs. Ed Seal | Jodie & Sandy Johnson |
| Mr. & Mrs. Ned Turner | Bob & Carol Tollison |
| Dorothy Lusby | Betty Jean & Irvin Davis |
| Mr. & Mrs. Bob Meek | Sandy & Tommy Russell |
| Mary Alice Gibner | Tommy & Carla Gumfory |
| Verlin & Debbie Hagerman | Tim & Teresa Barkley |
| Myrtle DeArmond | Michelle & Mike Davis |
| Gus & Clementine Renner | Ed & Dorothy Haner |
| Mable Wisan | Darlene Pierce |
| Freeman Barkley | Don & Gwen Smith |
| Kent & Glenda Guthrie | Margaret & Cecil Ralston |
| Dorothy & Lloyd Buzzard | Gordon & Anna Marie Stedje |
| Kay & Jim Vernon | Pete Maupin |
| Mr. & Mrs. T. C. Harvey | |

DOOR PRIZES DONATED BY:

- B.J.'s Petal Patch
- Panhandle Marketing
- Night & Day Beauty Shop
- G & G Foodliner
- El Vaquero Restaurant
- Prairie Garden Flowers
- Country Stitches
- Adela's Flowers
- The Bunkhouse

A special Thank You from the Board of Directors of the Hansford County Division of the American Heart Association:

- President June Barkley**
Vice Presidents Tommy & Carla Gumfory
Secretary Rosemary Brown
Treasurer Sandy Russell
Tim & Teresa Barkley
Dr. Laurence Behney
Tommy & Charlotte Bergin
Jim & Rosemary Brown

- Michelle Davis
Mary Dixon
Tommy & Carla Gumfory
Ed & Dorothy Haner
Frank Lewis
Norma Jean Mackie
Pete Maupin
Rosemary & Kermit McKee
Darlene Pierce

- Aubrey & Melba Rasor
Tommy & Sandy Russell
Don Smith
Jim & Ann Turner
Danny Womble
Margaret & Cecil Ralston
Gordon & Anna Marie Stedje
George & Tina Rex



AUCTION ITEMS

- Pair of Watercolor Pictures
- Quilt Rack
- Watercolor
- Stuffed Pig
- China Pitcher
- Doll
- Cross Stitch
- Semi-Truck
- Cookie Jar
- Nightshirt
- Christmas Carolers
- Watercolor Painting
- \$100 Beef Certificate
- Sweatsuit
- Stained Glass Butterfly
- Oil Painting
- Quilt Rack
- Deed Box
- Bronze Sculpture
- Velvet Swan
- Barbeque Grill
- Watercolor
- Kitchen Stool
- Autographed Baseball
- Shelf & Paper Towel Holder
- Steaks
- Steaks
- Christmas Tray
- Sweatshirt
- Brass File Cabinet
- Watercolor Painting
- Mop Doll
- Old Indian Painting
- Rocking Horse
- Southwest Painting
- Hand-pieced Bibs
- Carved Cowboy
- Watercolor Print
- Cheese Box
- Painting
- Pewter Sculpture
- Oil Painting
- China Egg
- Cross Stitch
- Girl's T-Shirt Dress
- Hand-Painted Bench
- Pencil Picture
- Hand-Painted Trivet
- Quilt Rack
- Painting
- Handmade Knife
- Knife Scrimshaw
- Oil Painting
- Oil Painting
- \$100.00 Beef Certificate
- Handpainted Antique
- Windmill Blade
- Three Austrian Pine Trees

DONATED BY

- Karen Reimer
Jack Welton
Judy Martin
Joan Farr
M. Delano
Mildred Martin
Judy Nelson
Skeezee Riley
Janie Evans
Kayla Pletcher
P. Cator
Ruth Hanson
Caprock Feeders
Noreen Sutton
Fran Duncan
F. Shook
Van Bradford
Charlotte Ford
Bob Hunnicutt
Floydette Seal
Verlin Hagerman
Karen Reimer
H. Goodrich
Nolan Ryan, Texas Rangers
J. Weldon

- Lasley & Sutton
Jim Eddleman
Eloise Renner
Tina Rex

- The Stedjes
Dorothy Haner
Nelle Evans
Orville Latham
Danny Gamble
Ruth Bryan
M. Womble
Kenneth Wyatt
Brenda Shieldknight
Veta Allaway
Marilyn Cline
D. Williams
Martha Latham
Aubrey Rasor
Leo Frazier
Eddy Clemmons
Elsie Mathews
Tommy Russell
Kevin Russell
E. Green
B. Fuller
Caprock Feeders
Joe Tollison

BUYER

- Gene Cudd
Val Winger
Bob Meek
Lloyd Buzzard
Tommy Gumfory
Don Smith
Mary Dixon
Latta Trucking
Charlotte Bergin
June Barkley
Fanny Venneman
Rick Barkley
Carl Archer
Tommy Gumfory
Kay Hobbs
Jack Oakes
Pat Pattison
Leon Red
Jack Oakes
Tommy Russell
Hagerman Services
Sheryl Meek
Monte Cluck
Sonny Windom
T.C. Harvey
Irvin Davis
Pat Jackson
Ralph Blodgett
Alta Fisher
Alta Fisher
Mary Dixon
Teresa Barkley
Carl Archer
Luke Pittman
Ed Haner
Tim Barkley
Charlotte Bergin
Carla Gumfory
Tommy Bergin
Cecil Ralston
T.C. Harvey
Jim Turner
Barbara Collier
Brad Beedy
Tim Barkley
Jo Rogers
Aubrey Rasor
Leona Stavlo
Irvin Davis
T.C. Harvey
Kerry Henton
Tommy Gumfory
Peggy Archer
Gene Cudd
Pat Pattison

Monte Cluck

Perry Dixon





(photo by Anthony Wilkerson)
Mendy Lasater was named Basketball Queen and Ross Jarvis was named Basketball King at Spearman High School's Basketball Homecoming.

Basketball roundup

VARSITY LYNXETTES

Fri. Stratford (no score available)

Tues. Sunray - 52-35

J.V. Lynxettes at Sunray, Mon.

Score: Spr. 47 - Sun. 14

Scoring: Townsen-10, Lieb-8, Greene-4, Sanders-13, Cook-8.

J.V. Lynx

Vs. Stratford, Fri.

Score: Spr. 36 - Str. 34

Scoring: Rex-2, Hager-4, Shaver-7, Reed-6, Hawkins-8, Jones-3, Eakin-7.

at Sunray, Tues.

Score: Spr. 67 - Sun. 14

Scoring: Brandon Rex-2, Justin Boyd-5, Wes Dyess-18, Russel Shaver-6, Mike Hager-2, Brady Reed-16, Darian Hawkins-8, Sherman Jones-2, Mark Eakin-5, Kevin Williams-2, Brad Butler-1.

7th GRADE LYNX

at Sunray, Mon.

Score: Spr. 27 - Sun. 22

Scoring: Blan-6, Tigrett-4, P.

Lookin' Back

SAME TIME...LAST YEAR

LOOKIN' BACK AT JANUARY 1990

Residents were required to go by the Hansford County Judge's office during January 1990 to certify or recertify for USDA Commodities.

Hansford County was designated as one of 39 Texas counties from which the Small Business administration accepted applications for Economic Injury Disaster Loans. (EIDL).

Mark Joseph Garcia, son of Joe and Mary Garcia of Spearman was awarded an Ethnic Missions Scholarship by the Baptist General Convention of Texas.

Billie Haden resigned from his position with the Spearman schools.

The first winter storm of the new year brought an end to the spring like temperatures and dry weather.

Aubrey Rasor of Gruver was among 23 voting delegates from Texas to participate in the 71st annual American Farm Bureau Federation convention in Orlando, Fla.

The Hansford County Hospital began looking for a new doctor.

Sanders-8, Garrett-2

8th GRADE LYNX

at Sunray, Mon.

Score: Spr. 40 - Sun. 50

Scoring: Schnieder-6, Wilkerson-20, Porter-8, Moore-2, Ring-4.

8th GRADE LYNXETTES

Coming off of wins over county rivals, Pringle-Morse and Gruver to win the Spearman 8th Grade Tournament, the 8th grade Lynxettes defeated Sunray 32-18

Vs. Sunray, Mon.

Score: Spr. 32 - Sun. 18

Scoring: Kiki Kelp-6, Ashly Shieldknight-18, Lyndee Cook-6, Traci Martin-2.

7th GRADE LYNXETTES

Vs. Sunray, Mon.

Score: Spr. 35 - Sun. 14

Scoring: Laci Baker-3, Carrie Burton-2, Kelly Shieldknight-2, Kara Townsen-15, Virginia Barrera-2, Tiffany Bruning-11.

Cline from page 1

burglaries and trespassing cases and things like that."

Cline typically works an eight-hour shift each day, which can include daytime or nighttime hours, and is on 24-hour-a-day call along with the other members of the sheriff's department.

When pressed, the assets Cline says he brings to the job of deputy include "a willingness to give it 100 percent and to treat all people as equals." He also believes he has a "calm" nature, which is a necessity in times of emergency.

"I also try to do this job safely—from everyone's point of view," Cline



(photo by Anthony Wilkerson)
Dallas Trosper (20) muscles up a shot during the Lynx' win over Stratford Friday. Ready for the rebound are Tim Kizziar and Joel Shields (42).

Lynx clinch second with 3-2 record

The Varsity Lynx put a hold on second place in district with wins over Stratford (Friday) and Sunray (Tuesday). Their three wins and two losses district record puts them alone in second place.

According to Coach Wendell Neff the two wins were sparked by good team defense and by the individual play of Dallas Trosper, Cody Pipkin, Khris Kelp, Tim Kizziar and Joel Shields. All four players scored in or near double figures in these two ball games.

Neff went on to explain the importance of these wins. He said the Stratford game was a must win because of their defeat of the Lynx early in the season. The Sunray game was the Lynx first win on the road.

They will have to win again on the road when they travel to Boys Ranch Friday night. Boys Ranch is currently in first place in the district. If the Lynx hope to keep their State Tournament hopes alive they will need to beat Boys Ranch this Friday night and defeat West Texas here the following Friday night.

ly in first place in the district. If the Lynx hope to keep their State Tournament hopes alive they will need to beat Boys Ranch this Friday night and defeat West Texas here the following Friday night.

Vs. Stratford, Fri.

Score: Spr. 68 - Str. 52

Scoring: Chris Strawn-2, Dallas Trosper-12, Cody Pipkin-9, Brian Beck-11, Khris Kelp-12, Tim Kizziar-14, Joel Shields-8.

at Sunray, Tues.

Score: Spr. 73 - Sun. 47

Scoring: Trosper-6, Pipkin-14, Beck-5, Kelp-15, Howell-5, Jarvis-3, Kizziar-14, Shields-11.

Josh Howard was inadvertently omitted from the 8th grade boys basketball photo. The Reporter-Statesman regrets any inconvenience.



(photo by Anthony Wilkerson)
Melodie Schumann (41) drives the lane for two against Stratford Friday night. The Lynxettes defeated Stratford 41-24. On Tuesday, they clinched the district championship by defeating Sunray 52-35.

Freshman Lynx win second tournament

The Spearman Lynx 9th grade basketball team won its second tournament of the year at Plemons Middle School Jan. 23, 24 and 25.

Thursday night matched the Lynx with the Fritch Eagles. The first meeting of the year between these two teams ended with Fritch coming out on top, but in this match-up the Lynx won 32-20.

Scoring totals were: Vanderburg, 9; Varnon, 8; Archer, 6; Cook, 4; Schnell, 3; and Lasater, 2.

Friday night the Lynx played a hard-fought battle against Panhandle. The final score ended at 30-29 with the Lynx victorious, but the out-

come was undecided until the final three seconds of the game.

Scoring was as follows: Varnon, 12; Thompson, 9; Schnell, 8; and Cook, 1.

In the final game of the tournament, the Lynx met and won against West Texas for the third time this year with a score of 30-19.

Scoring for the game was well-rounded: Varnon, 10; Thompson, 9; Mayfield, 4; Archer, 2; Cook, 2; Schnell, 2; and Lasater, 1.

at Sunray, Mon.
Score: Spr. 33 - Sun. 20
Scoring: Thompson-4, Womble-4, Schnell-2, Varnon-9, Vanderburg-12.

Lynxettes post wins

The freshman Lynxettes posted wins over Sanford-Fritch and Panhandle on the way to a second place finish at the West Texas Ninth Grade Tournament. They lost to the host team in the championship game on Saturday.

WEST TEXAS TOURNAMENT

Vs. Sanford-Fritch, Thurs.

Score: Sprm. 35 - S.F. 22

Scoring: Lillard-3, Strawn-4, T. Pearson-6, OQuin-7, C. Pearson-15.

Vs. Panhandle, Fri.

Score: Spr. 36 - Pan. 24

Scoring: Lillard-8, T. Pearson-7, Latta-2, Taylor-1, Strawn-1, Ring-2, Hummer-2, OQuin-4, C. Pearson-9.

Vs. West Texas, Sat.

Score: Spr. 22 - W.T. 33

Scoring: T. Pearson-10, Strawn-6, C. Pearson-6.

Vs. Sunray, Mon.

Score: Spr. 28 - Sun. 11

Scoring: Lillard-2, Strawn-1, T. Pearson-2, Latta-4, Ring-2, OQuin-2, C. Pearson-15.

THE BIGGEST DODGE TRUCK SALE EVER



WE'RE DROPPING THE COST OF OWNING THE DODGE TRUCK YOU WANT.

Biggest Total Savings Ever on select Dodge Trucks.

TOTAL SAVINGS UP TO

\$4200*
D-150



TOTAL SAVINGS UP TO

\$3100*
RAM WAGON



TOTAL SAVINGS UP TO

\$3700*
DAKOTA



TOTAL SAVINGS UP TO

\$3300*
RAMCHARGER



*\$500 to \$1500 cash back plus \$170 to \$3370 package savings on select models in stock. Package savings based on list prices of package items if sold separately.

WELCOME HOME TO YOUR DODGE DEALER

GILLASPIE
AUTO & TRUCK CENTER, INC.
CHRYSLER, PLYMOUTH, DODGE
Highway 207 South P.O. Box 427 (808) 856-2541
SPEARMAN, TEXAS 76861

Advantage Dodge

770 BUCKLE UP... AND PLEASE DRIVE SAFELY.

THE BEST THING TO KEEP YOU SAFE AROUND DOWNED POWER LINES IS

DISTANCE. If you see a downed power line, you can jeopardize your safety by going near it. Just because a line is down doesn't mean that it's dead. Please report it to your local TNP office or to local law enforcement officials. For more information, please call or visit your TNP office and ask for the free brochure, "Straight Talk About Electrical Safety."

10b/90

Texas-New Mexico Power Company.

Hounds dump Panthers for second time

by Akiko Bort

The Gruver Greyhounds once again took to the court Jan. 25, and in front of a very enthusiastic home crowd defeated the Follett Panthers 77-52.

The Hounds fell behind early in the first quarter but were sparked by several baskets made by the Pool brothers, Shannon and Brady. Then it was obvious that Panthers had taken on a team that was too hot to handle. The Hounds are now 5-0 and will definitely make a showing at the playoffs.

At one point in the fourth quarter, Gruver led in this game by 37 points, 70-33. Follett has probably the best

luck against Gruver, but no team in District 1-1A seems to be able to challenge the Hounds for the district championship.

Matthew Hoel led all the scorers with 18 points, and Brady Pool also had a top-notch night, adding 17 of his own. Five Greyhounds made it into the double figures, proving that this was truly a team effort. This Houndball magic could last for a while to come.

F	09	21	33	52
G	21	33	65	77

Gr-Matthew Hoel-18, Brady Pool-17, Geronimo Ortega-13, Shannon Pool-10, Kevin Spivey-10, Trent Seagler-8, Marty McCloy-1.



(photo by Mindy Davis)

Chris Spivey puts up a jumper over the Follett defense. Rushing toward the basket to cover the rebound are Hounds Geronimo Ortega (24) and Trent Seagler.



(photo by Mindy Davis)

Anissa Ryan (12) starts to drive the lane as teammate Marci Roberts (34) sets a screen for her.

Pantherettes defeat Gruver Lady Hounds

by Akiko Bort

The Follett Pantherettes came to Gruver Jan. 25 hoping for a win and to avenge their loss to the Lady Hounds on their own turf. Unfortunately for Gruver, Follett managed to get that win and is now tied with Gruver for a second place spot and a chance for the playoffs. The final was 50-47.

Last year the Lady Hounds did not fare well in district, but they are a much better team this year. They could pull through and win the District 1-1A runner-up shot.

The Pantherettes led through the whole game, sometimes by as much as 10 points. In the third quarter, twice the Lady Hounds pulled to within one point. In the fourth quarter, the Lady Hounds really got their act together and played well.

In the fourth quarter, the Lady Hounds made several free throws to

stay in the game. With two Eva Babbs free throws and one Holly Venneman free throw, the Lady Hounds again pulled to within one point, 48-47. The Pantherettes went to the free throw line, but missed and both teams fought for the rebound. The ball ended up in the hands of a Follett player who then proceeded to make a basket, and the game was over with Follett winning 50-47.

All's not lost though, as the Lady Hounds still have a chance for a playoff position.

The JV girls from Gruver had no problem at all taming the Lady Cats from Sunray. The final score was 44-14.

F	14	20	39	50
G	09	17	31	47

Gr-Holly Venneman-13, Eva Babbs-8, Wynn Marpin-6, Mika McLain-5, Anissa Ryan-5, Cora Meyer-4, Traci Crawford-3, Jennifer Hart-3.

Gruver teams notch three Monday wins

by Bob Bort

Five games were played in Gruver Monday evening Jan. 28, including four boys' games and one girls' game.

In action in the varsity gym, the Gruver 7th boys defeated Boys Ranch 46-20. Boys Ranch is winless on the year. Bailey Barkley and Max Frick each scored 10 points as Gruver scored 20 straight points, after falling behind 20, to put this one away early.

Following that the Gruver 8th boys defeated Boys Ranch in an overtime thriller, 37-31. Jace Dawson hit the clutch free throws and was 10-15 from the charity stripe. Dawson and Aaron Frick, who is back after an ankle injury, each scored 10 points.

The ninth grade boys, though they have won only one game this year, are down but not out. They came back after huge deficits twice against Boys Ranch, but it was not enough as the Riders won 40-31. Robert Whitaker scored 12 points for the Hounds and Heath Meier seven points, but in the end the Hounds couldn't hit their shots from under the basket.

Two games were played in the Activity Center. The Gruver 8th girls defeated Pringle-Morse Junior High 28-11, while PMJH boys defeated the Gruver 8th boys Red team 33-21.

BR 7B (0-13)	02	10	19	20
GR 7B (12-3)	17	26	30	46

3-point shot: Max Frick-1.

GR-Bailey Barkley-10, Max Frick-10, Travis Ferguson-9, Wylee Maupin-8, Juan Arreola-6, Chris Musick-2, Jason Ward-1.

BR 8B (9-7)	10	14	22	31	31
GR 8B (7-8)	05	15	23	31	37

GR-Jace Dawson-10, Aaron Frick-10, Will Etheredge-8, Grant

Odom-5, Roma Tomlinson-4.

BR 9B (5-7)	8	16	27	40
GR 9B (1-14)	1	11	23	31

3-point shot: Hart Derington-1.

GR-Robert Whitaker-12, Heath Meier-7, Hart Derington-5, Victor Lopez-5, Tek Ferguson-2.

PMJHG	05	07	11	11
GR 8G (11-3)	10	12	20	28

GR-Julie Meyer-8, Kim Venneman-6, Lacy Barkley-4, Kayce Haenisch-4, Janyth Hart-2, Monica Garcia-2, Tisha Ralston-2.

PM-Burk-6, J. McCloy-5.

PMJHB	16	21	29	33
GR 8B Red	08	08	15	21

3-point shot: T. Womble-1.

GR-Kyle McNett-6, Isaias Arzate-6, Jimmy Acevedo-4, Galen Slough-3, Ricardo Soto-2.

PM-T. Womble-9, Jarvis-6, Hoyt-4, Jones-4, Tull-4, Anderson-2, DeLaCruz-2, Austin-1, Schick-1.

Highway patrol gives accident statistics

Capt. Rusty Davis, District Supervisor of the Amarillo Highway Patrol District comprised of 31 counties said, "For the month of December, our troopers investigated seven fatal accidents, 53 personal injury accidents and 77 property damage accidents. There were seven persons killed and 89 persons injured in these accidents."

Sgt. Timothy Thompson of Borger

stated, "In Hansford county, our troopers investigated no fatal accidents, three personal injury accidents and one property damage accident in the month of December. No one was killed and four persons were injured in these accidents."

Capt. Bob Russell, District Supervisor of the Amarillo Highway Patrol District comprised of 31 counties said, "For the year of 1990, our troopers investigated 64 fatal accidents, 803 personal injury accidents and 1,145 property damage accidents. There were 74 persons killed and 1,353 persons injured in these accidents."

Sgt. Timothy Thompson of Borger stated, "In Hansford county, our troopers investigated two fatal accidents, 14 personal injury accidents and 10 property damage accidents in the year of 1990. Two persons were killed and 23 persons were injured in these accidents."

BEHNE ELECTRIC & CONSTRUCTION

Electrical Repairs
& Handy Man Service
Reasonable Rates

CALL 659-3404

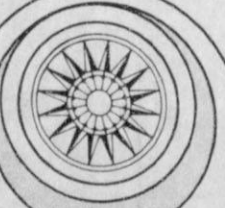

Gone to Pioneer Days
February 5-9, 1991

Don't be surprised if you see a lot of door hangers on farm homes between February 5-9, 1991. Folks will be out saving 6% on all Pioneer® brand products purchased and paid for during that week.

Save 6% at Pioneer Days February 5-9, 1991.

See your Sales Representative for details.

Billy Logsdon Spearman, TX 806-733-2803	Andy Watley Spearman, TX 806-659-3838
--	--



PIONEER
BRAND PRODUCTS

All sales are subject to the terms of labeling and sale documents.
* Registered trademark of Pioneer Hi-Bred International, Inc.

We need you.



TEXAS
It's Like A Whole Other Country.

QUITTING BUSINESS SALE

All Merchandise Drastically Reduced

— All Sales Final —

innovations

506 N. Main • Borger, TX

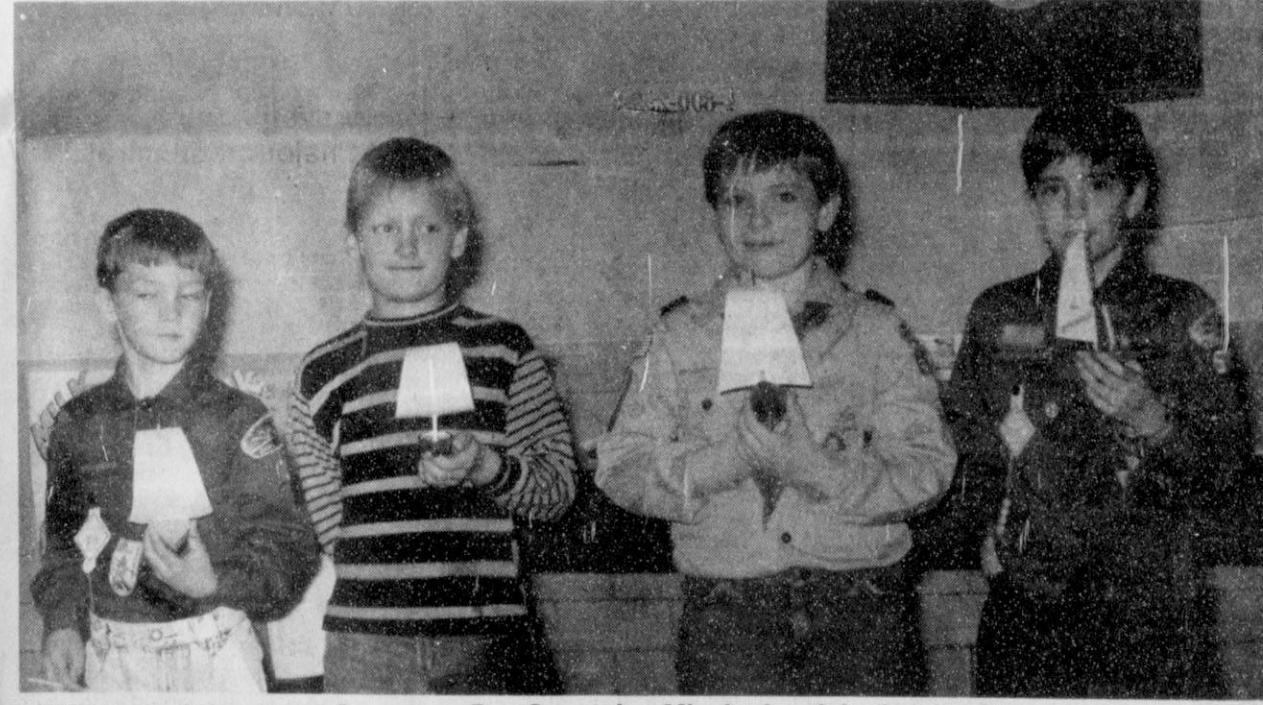

Winners of the recent Spearman Boy Scouts' regatta included (l-r) Carey Cates, first; Ricky Goodson, second; Casey Nobles, third; and Micah Antalek, fourth. Not present is Chris Paul, fifth.



Receiving appearance awards at the recent Spearman Boy Scouts' regatta were (l-r) David Parker, first; Landon Miller, third; and Josh Bynum, fifth. Not present are Landon Delozier, second; and Richard Goehring, fourth.

Area Eye Center
Dr. Billy Nowlin
Optometrist
206 Main 659-3109
Hours: Tuesday 9-12 & 1-5 Friday 9-12
Selection of Frames and contact lenses
serving this area for 13 years.

WANT ADS Work Wonders!

PUBLIC NOTICES

NOTICE
Deadline to place or cancel classified line ads is Tuesday noon for Thursday insertion.
CLASSIFIED RATE
\$4.00 first insertion
\$3.00 each additional insertion (30 words or less)
13" each word over 30
Legal Notices: 15" per word
Ads must be paid in full in cash before publication, unless advertiser has established credit with the Reporter-Statesman.
Payment for out of state classifieds must be in the form of a money order or cashier's check.
No tearsheets provided for classified ads.
Tearsheets provided on request for legal notices.

REAL ESTATE

TWO LOTS for sale at 108 Wanda Drive in Spearman. Call 659-3445. S43-1tcRTN

FOR SALE: 3 Bedroom, 2 bath home. Sunken living room, parquet floors, fireplace, covered patio, 2 car garage, sprinkler system, 2193 sq. ft. living space, excellent location. Call 659-3587 or 659-5022. S33-RTN

622 S. ENDICOTT - Cute 2 bdr, 1 bath, double car garage, corner lot. \$19,000 or pay equity and take up payments. Call Jerry, 659-3585, or Joy, 665-4425. S11-1tcRTN

THREE BEDROOM one bath house located close to schools and shopping. Asking \$10,000. See at 607 S. Evans. Contact Debbie for an appointment at 659-2958. S13-2tp

THREE BEDROOM two bath house with nice den and fireplace. Located on acreage with barn and corals. Asking \$59,500. Call 659-2245 for an appointment. S13-4tp

FOR RENT

HOUSE FOR RENT: 5 miles out on Perryton Hwy. 3 bdr, 2 baths, 2 acres land optional. \$350 neg., \$250 dep. Call 659-2245 early mornings or after 8 p.m. S11-1tcRTN

FOR RENT: Private trailer house lot. Good neighborhood, nice yard, driveway. Call 659-3657, leave message, or call 659-2408. Located at 317 S. Endicott, Spearman. \$65 per month. S06-1tpRTN

NICE HOUSE to rent on Cotter Drive. Call Janie Kunselman at 659-5536 before 5 p.m., or 659-2631 after 5 p.m. S13-1tcRTN

PETS

FOR SALE: AKC Toy Pomeranians, 6 weeks old, \$300. Call 733-2867. S14-2tp

FARM MACHINERY

FOR RENT: New John Deere 4955 M.F.W.D. tractor. Weekly, monthly or quarterly rate. For information call 733-2867. S14-2tp

Century 21
GOLDEN SPREAD REALTY
Janye Helton Pointer, Broker Owner, 435-5444
Jennifer Nollner, Sales Associate 659-5243

Old Hansford Local CONTRACT unity home on a **UNDER CONTRACT** Price reduced!
821 Dressen - 5/2, lots of house for the money! Call today!
515 S. Bernice - 4/1 1/2, extra large lot & close to school!
18 S. James - 3/2, 2 bed base- **UNDER CONTRACT** ment **UNDER CONTRACT** building in back!
605 Archer - 3/2, large rooms plus deck and hot tub!
101 E. 12th - 3/1 1/2, move-in condition. Great location!
701 Collier - 4/1 1/2, affordable 3 year old home!
515 S. Haney - 3/1. Don't miss this Farmer's Home house!
611 S. Evans - 3/1 1/2, affordable!
118 Townsend - 4/2, apartment included. Price slashed!
315 1/2 N. Bernice - Lot for sale!

© 1989 & 1991 Century 21 Real Estate Corporation. Equal Housing Opportunity Act. INDEPENDENTLY OWNED AND OPERATED.

HOUSEHOLD GOODS

FOR SALE: Captains bunk beds with 3 drawer chest - less than 2 years old. Call 435-3686 days or 659-5210 after 6 p.m. S14-1tp

FOR SALE: Full size Watercloud mattress. You will use regular sheets on this mattress. Heater included. Call Leann at 659-3889. S14-1tp

FOR SALE: Free-standing fireplace. Good condition. Complete kit \$350. Call 659-3550. S13-2tp

MISC. FOR SALE

FOR SALE: Good quality gray enamel paint. Bargain price, suitable for metal buildings, equipment, etc. Claude Sheets, 659-2085. S13-3tp

REPO BALDWIN PIANO - Small Monthly Payments Can Be Assumed By Responsible Party. Can Be Seen Locally. Phone 800-658-1724 for details. **Brier & Hale Music of Liberal.** S14-2tc

JAN'S ETC. NEW & USED & ANTIQUES TOO
Everything for home and family. Plains Shopping Center in Spearman. Open Monday - Saturday, 9:30 a.m. til 6:00 p.m. S16-RTN

PIANO FOR SALE
Wanted: Responsible party to assume small monthly payments on piano. See locally. Call credit manager 1-800-447-4266. S14-3tp7.18

SERVICES

House & Floor Leveling
CHILDERS BROTHERS
Free Estimates
1-800-299-9563
Amarillo, Texas

CALL YOUR LOCAL used cow dealer for 7 days a week dead stock removal. 659-3544 or 1-800-692-4043. Serving cattlemen for the past 20 years. G51-RTN

Are You A Victim of Physical Abuse?

Call Toll Free
1-800-753-5308

Trained counselors can help you on the road to an abuse-free life. We also operate a safe place for victims and their children to stay in times of crisis.

Panhandle Crisis Center
Serving Lipscomb, Hansford and Ochiltree Counties
315 1/2 S. Main
Perryton, TX.

Count on the Classifieds to Do the Job

NOTICE
Wallace Monument Co.
Monuments, Curbing, Grave Covers
1-800-999-9506
Local Representative
LEONARD JAMESON
Spearman, Texas
35s-rtm

OSGOOD MONUMENT CO.
Amarillo, Texas
Dealers of Rock of Ages Granite, as well as all colored granites, marble and bronze memorials.

represented by
BOXWELL BROS.
FUNERAL HOME
519 S. Evans
659-3802

HELP WANTED

DAIRY QUEEN is now taking applications for full or part time help. Please apply in person at Spearman Dairy Queen. S14-1tp

HANSFORD MANOR

JOIN OUR WINNING TEAM at top-rated nursing home. Immediate openings for both full and part time Licensed Vocational Nurses. Starting salary \$8.00 per hour, plus shift differential. RN Scholarships available to qualified LVN's wishing to further their career. We are the best and we want the best. If that is you, contact Personnel Director, Hansford Manor, 707 S. Roland, Spearman, Texas, 79081, 806/659-2535. EOE.

HANSFORD MANOR

HANSFORD MANOR IS SEEKING Certified Nurses Aides to become part of our team at top-rated nursing home. Starting salary \$4.25 with Certification. Shift differential paid. We are the best and we want the best. If that is you, contact Personnel Director, Hansford Manor, 707 S. Roland, Spearman, Texas, 79081, 806/659-2535. EOE.

SPECIAL NOTICE

GOLD CREDIT CARD
100% approved, \$1,500 credit line, money back guarantee, for complete info. call 1-900-329-0010, 25.00 fee S13-4tp

\$\$ LOANS \$\$
Personal/business.
From \$1,000 to \$1 million.
Venture capital available.
Immediate relief from all major credit cards.
Call 1-800-845-5598.

GOLD CREDIT CARD
100% approved, \$1,500 credit line, money back guarantee, for complete info. call 1-900-329-0010, 25.00 fee S12-4tp

PUBLIC NOTICES

NOTICE TO BIDDERS

Sealed bids for insurance coverage as listed below will be received by the City of Spearman, Texas, at the office of the City Manager up until 2:00 p.m., March 7, 1991, and then publicly opened and read. The City is seeking bids on the following insurance coverage: **General Liability, Auto Liability, Casualty Insurance, Public Officials Liability, and Umbrella Policy.**

The City reserves the right to reject any or all bids, to waive informalities, and to accept the bid deemed to be the most advantageous to the City. All bids received after the closing hour will be returned unopened.

All bids shall be sealed and marked on the outer envelope "Insurance Bid."

Specifications and bidding documents may be secured from the office of the City Manager, P.O. Box 37, Spearman, Texas 79081. S14-2tc

HELP WANTED

CONSTRUCTION JOBS now hiring all positions. Both skilled & unskilled. Male & female openings. For information call (615) 779-5505 Ext. J-1152. S14-1tp

HANSFORD MANOR

HANSFORD COUNTY HOSPITAL DISTRICT will be receiving sealed bids on 17 Zenith 19" color t.v. sets. All sets are several years old. A list of these t.v.'s along with bidding instructions can be picked up at Hansford Hospital Business Office located at 707 S. Roland, Spearman, Texas. T.v.'s are listed by number and next to the number is the description of that set. All bids must be turned in by February 7, 1991. Hansford County Hospital District reserves the right to refuse any and all bids. S13-2tc13.05

HANSFORD MANOR

HANSFORD COUNTY HOSPITAL DISTRICT will be receiving sealed bids on 17 Zenith 19" color t.v. sets. All sets are several years old. A list of these t.v.'s along with bidding instructions can be picked up at Hansford Hospital Business Office located at 707 S. Roland, Spearman, Texas. T.v.'s are listed by number and next to the number is the description of that set. All bids must be turned in by February 7, 1991. Hansford County Hospital District reserves the right to refuse any and all bids. S13-2tc13.05

PUBLIC NOTICES

NOTICE OF SHERIFFS SALE
THE STATE OF TEXAS
COUNTY OF HANSFORD

By virtue of an Order of Sale issued out of the Honorable 84TH Judicial District Court of Hansford County, on the 10 day of Jan. 1991 by the Clerk thereof, in the case of HANSFORD COUNTY VS. BRUCE, TOMMY JACK Cause #330 and to me, as Sheriff, directed and delivered, I will proceed to sell, at 11:30 O'CLOCK A.M. on the 5TH DAY OF FEBRUARY, 1991 which is the first Tuesday of said month, at the OFFICIAL door of the Courthouse of said Hansford County, in the City of SPEARMAN Texas, the following described property, to wit: A PORTION OF OUTLOT 12, ADJACENT TO THE TOWN OF SPEARMAN, HANSFORD COUNTY, TEXAS BEGINNING AT A POINT IN THE WEST LINE OF SAID OUTLOT 12 A DISTANCE OF 219 FEET NORTH OF THE SOUTHWEST CORNER OF SAID OUTLOT; THENCE EAST 140 FEET TO A POINT FOR CORNER; THENCE NORTH 60 FEET TO A POINT FOR CORNER; THENCE WEST 140 TO A POINT FOR CORNER; THENCE SOUTH WITH SAID WEST LINE OF OUTLOT 12 A DISTANCE OF 60 FEET TO THE PLACE OF BEGINNING.

Levied on the 14th day of Jan. 1991 as the property of TOMMY JACK BRUCE to satisfy a judgment amounting to \$4,218.16 with interest from the 29TH DAY OF JUNE, 1989 at 10 per cent, per annum, and all costs of suit in favor of HANSFORD COUNTY, CITY OF SPEARMAN AND SPEARMAN INDEPENDENT SCHOOL DISTRICT.

GIVEN UNDER MY HAND THIS 14th day of Jan. 1991

R.L. McFarlin, Jr.
Sheriff
Hansford County, Texas
By -s- Gary Evans, Deputy

S12-3tc40.20

NOTICE OF SHERIFFS SALE

NOTICE OF SHERIFFS SALE
THE STATE OF TEXAS
COUNTY OF HANSFORD

By virtue of an Order of Sale issued out of the Honorable 84TH Judicial District Court of Hansford County, on the 10 day of Jan. 1991 by the Clerk thereof, in the case of HANSFORD COUNTY VS. BRUCE, TOMMY JACK Cause #330 and to me, as Sheriff, directed and delivered, I will proceed to sell, at 11:30 O'CLOCK A.M. on the 5TH DAY OF FEBRUARY, 1991 which is the first Tuesday of said month, at the OFFICIAL door of the Courthouse of said Hansford County, in the City of SPEARMAN Texas, the following described property, to wit: A PORTION OF OUTLOT 12, ADJACENT TO THE TOWN OF SPEARMAN, HANSFORD COUNTY, TEXAS BEGINNING AT A POINT IN THE WEST LINE OF SAID OUTLOT 12 A DISTANCE OF 219 FEET NORTH OF THE SOUTHWEST CORNER OF SAID OUTLOT; THENCE EAST 140 FEET TO A POINT FOR CORNER; THENCE NORTH 60 FEET TO A POINT FOR CORNER; THENCE WEST 140 TO A POINT FOR CORNER; THENCE SOUTH WITH SAID WEST LINE OF OUTLOT 12 A DISTANCE OF 60 FEET TO THE PLACE OF BEGINNING.

Levied on the 14th day of Jan. 1991 as the property of TOMMY JACK BRUCE to satisfy a judgment amounting to \$4,218.16 with interest from the 29TH DAY OF JUNE, 1989 at 10 per cent, per annum, and all costs of suit in favor of HANSFORD COUNTY, CITY OF SPEARMAN AND SPEARMAN INDEPENDENT SCHOOL DISTRICT.

GIVEN UNDER MY HAND THIS 14th day of Jan. 1991

R.L. McFarlin, Jr.
Sheriff
Hansford County, Texas
By -s- Gary Evans, Deputy

S12-3tc32.85

NOTICE TO BIDDERS

Sealed bids for insurance coverage as listed below will be received by the City of Spearman, Texas, at the office of the City Manager up until 2:00 p.m., March 7, 1991, and then publicly opened and read. The City is seeking bids on the following insurance coverage: **General Liability, Auto Liability, Casualty Insurance, Public Officials Liability, and Umbrella Policy.**

The City reserves the right to reject any or all bids, to waive informalities, and to accept the bid deemed to be the most advantageous to the City. All bids received after the closing hour will be returned unopened.

All bids shall be sealed and marked on the outer envelope "Insurance Bid."

Specifications and bidding documents may be secured from the office of the City Manager, P.O. Box 37, Spearman, Texas 79081. S14-2tc

NOTICE TO BIDDERS

Sealed bids for insurance coverage as listed below will be received by the City of Spearman, Texas, at the office of the City Manager up until 2:00 p.m., March 7, 1991, and then publicly opened and read. The City is seeking bids on the following insurance coverage: **General Liability, Auto Liability, Casualty Insurance, Public Officials Liability, and Umbrella Policy.**

The City reserves the right to reject any or all bids, to waive informalities, and to accept the bid deemed to be the most advantageous to the City. All bids received after the closing hour will be returned unopened.

All bids shall be sealed and marked on the outer envelope "Insurance Bid."

Specifications and bidding documents may be secured from the office of the City Manager, P.O. Box 37, Spearman, Texas 79081. S14-2tc

A BARGAIN AS BIG AS TEXAS

Reach 2.4 million Texans for \$250

Now you can run your classified ad in newspapers all across Texas for only \$250. That's right—a 25 word ad costs only \$250 to run in 203 newspapers with a combined circulation of 1,179,821 (that's 2.4 million readers) throughout the Lone Star State.

One call to this newspaper, that's all. We'll place your ad in 203 newspapers. All you have to do is get ready for the results.

This new sales opportunity is brought to you by this newspaper and the member newspapers of the Texas Press Association.

CALL 659-3434 OR 1-800-395-9482

Tex SCAN
Statewide Classified Advertising Network

NOTICE OF SHERIFFS SALE

NOTICE OF SHERIFFS SALE
THE STATE OF TEXAS
COUNTY OF HANSFORD

By virtue of an Order of Sale issued out of the Honorable 84TH Judicial District Court of Hansford County, on the 10th day of Jan. 1991 by the Clerk thereof, in the case of HANSFORD COUNTY VS. DAVIS, SUMMITT Cause #450 and to me, as Sheriff, directed and delivered, I will proceed to sell, at 11:30 O'CLOCK A.M. on the 5TH DAY OF FEBRUARY, 1991 which is the first Tuesday of said month, at the OFFICIAL door of the Courthouse of said Hansford County, in the City of SPEARMAN Texas, the following described property, to wit: All of Lots Number Twenty-four (24) and Thirty-two (32) in Block Number Seven (7) of the Original Town of Morse, Hansford County, Texas.

Levied on the 14th day of Jan. 1991 as the property of A.P. BLACK IF ALIVE AND IF DECEASED BY VIRTUE OF TWO WARRANTY DEEDS IN VOLUME 34, PAGE 181 AND VOLUME 34, PAGE 183, HANSFORD COUNTY, TEXAS to satisfy a judgment amounting to \$177.53 with interest from the 4TH DAY OF OCTOBER, 1990 at 10 per cent, per annum, and all costs of suit in favor of PRINGLE-MORSE INDEPENDENT SCHOOL DISTRICT AND HANSFORD COUNTY.

GIVEN UNDER MY HAND THIS 14th day of Jan. 1991

R.L. McFarlin, Jr.
Sheriff
Hansford County, Texas
By -s- Gary Evans, Deputy

S12-3tc34.05

LEGAL NOTICE

LEGAL NOTICE
NOTICE TO BIDDERS

Sealed bid proposals for **Athletic Supplies** for Basketball will be received for the best discount off of school purchase price. These bids will remain in effect for the time period February 6, 1991 through May 31, 1991. Contact Tim Garland, 806-733-2041, for a bidding specification sheet. Please mark your envelope: **SEALED BID - ATHLETIC SUPPLIES.**

All bids will be received until 4:00 p.m. on February 5, 1991. Any proposal received after that time and date will be returned unopened and not considered. Bidders are invited to be present at the bid opening at the regular Board Meeting, February 6, 1991, at 1:00 p.m. in the Board Room in the Gruver High School building. Please mail or deliver all bids to:

Gruver I.S.D. Business Office
P.O. Box 650
Gruver, TX 79040

The District reserves the right to reject any bid and/or all bids, to make awards as they may appear to be advantageous to the District, and to waive all formalities in bidding.

Bids received without proper signature will not be accepted.

S13-2tc

NOTICE OF SHERIFFS SALE

NOTICE OF SHERIFFS SALE
THE STATE OF TEXAS
COUNTY OF HANSFORD

By virtue of an Order of Sale issued out of the Honorable 84TH Judicial District Court of Hansford County, on the 10 day of Jan. 1991 by the Clerk thereof, in the case of CITY OF SPEARMAN VS. SYMONS, STELLA B. MRS. Cause #354 and to me, as Sheriff, directed and delivered, I will proceed to sell, at 11:30 O'CLOCK A.M. on the 5TH DAY OF FEBRUARY, 1991 which is the first Tuesday of said month, at the OFFICIAL door of the Courthouse of said Hansford County, in the City of SPEARMAN Texas, the following described property, to wit: Lot 10, Block 27 of the Original Town of Spearman, Hansford County, Texas.

Levied on the 14th day of Jan. 1991 as the property of THE ESTATE AND HEIRS OF J.A. PETERIE BY VIRTUE OF A WARRANTY DEED IN VOLUME 30, PAGE 392, IN THE RECORDS OF HANSFORD COUNTY, TEXAS to satisfy a judgment amounting to \$390.75 with interest from the 15TH DAY OF NOVEMBER, 1990 at 10 per cent, per annum, and all costs of suit in favor of CITY OF SPEARMAN, SPEARMAN INDEPENDENT SCHOOL DISTRICT AND HANSFORD COUNTY.

GIVEN UNDER MY HAND THIS 14th day of Jan. 1991

R.L. McFarlin, Jr.
Sheriff
Hansford County, Texas
By -s- Gary Evans, Deputy

S12-3tc32.85

LEGAL NOTICE

Bids for Hansford County Depository Contracts have been received at the January 28, 1991 meeting of the Hansford County Commissioners' Court. Contract(s) will be awarded at the next regular meeting on Monday, February 11, 1991.

Jim D. Brown
Hansford County Judge

S14-1tc7.35

LEGAL NOTICE

Bids for Hansford County Depository Contracts have been received at the January 28, 1991 meeting of the Hansford County Commissioners' Court. Contract(s) will be awarded at the next regular meeting on Monday, February 11, 1991.

Jim D. Brown
Hansford County Judge

S14-1tc7.35

The Proven: **ROTOGRIND**

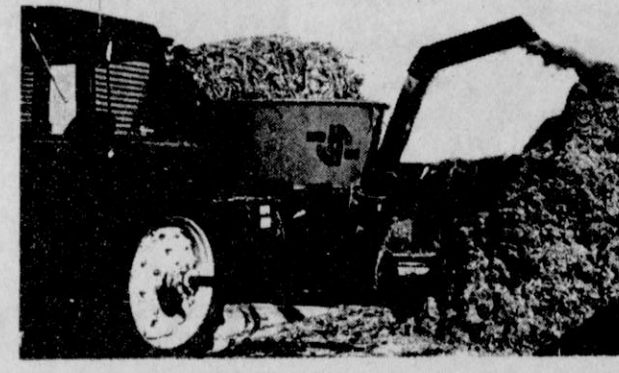

- Simplicity**
No gear boxes or drive belts. Only two major moving parts.
- Efficiency**
Handles large round bales with ease.
- Versatility**
Grinds all types of roughages - shelled corn or ear corn. Easy and simple adjustment for fineness of grind. No screens needed.
- Capacity**
All welded construction on frame and tub.
Takes much less horsepower than screen type machines. Operates well on tractors of 65 H.P. or higher.

A dependable, low maintenance grinder at an affordable price.

For More Information Call:
HOWARD L. SWINK - DEALER
806-435-7279 or 806-435-8336
Rt. 1 Box 72 - Perryton, TX 79070

Oil & Gas Reporting Service
Box 2052 Pampa, TX 79065

Providing the Oil & Gas Report for Hansford County Readers

Doris Harrison Phone 665-5800



9th & Ash • Perryton, TX
NO EXCHANGES WITHOUT CASH REGISTER RECEIPT
PRICES EFFECTIVE THRU MON., FEB. 4, 1991



**JOY, DAWN
OR IVORY**

22 OZ.

YOUR CHOICE

1³⁹

BOUNTY
**PAPER
TOWELS**



76^c

\$22.80 Case

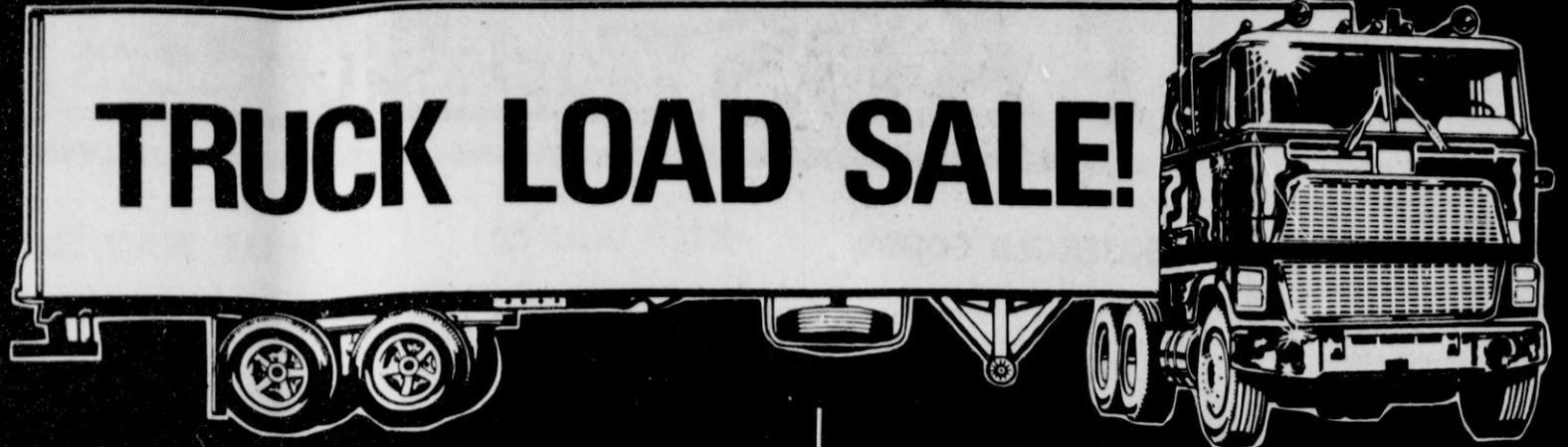

TRUCK LOAD SALE!

**ULTRA
TIDE**

WITH BLEACH & UNSCENTED

5⁶⁹

NOW ONLY

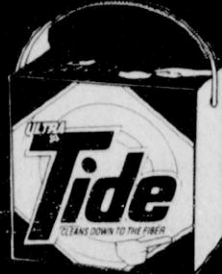

**LUVS OR
PAMPERS**

ALL SIZES

7⁹⁹



BIZ BLEACH

45 OZ.

3⁷⁹

NOW ONLY

**COAST OR
ZEST**

3 PACK



CHARMIN
**BATHROOM
TISSUE**

4 ROLL

98^c

\$23.52 Case



BRACH'S
**TUXEDO
HEART**

1 LB. VINTAGE ASSORTMENT

9¹⁴

NOW ONLY

REG. \$11.49

VALENTINE'S DAY—FEBRUARY 14

2/3⁰⁰

CLOROX
BLEACH

1 GALLON

99^c

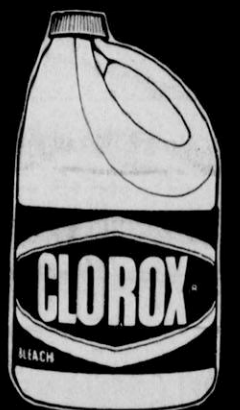

REG. \$1.23

Whitman's



DELUXE CHOCOLATES

14 OZ. BOX

7¹⁴

NOW ONLY

REG. \$8.96

In a class by itself



BRACH'S
LACE HEART

1 LB. BOX ASSORTED

6¹⁴

NOW ONLY

REG. \$7.99

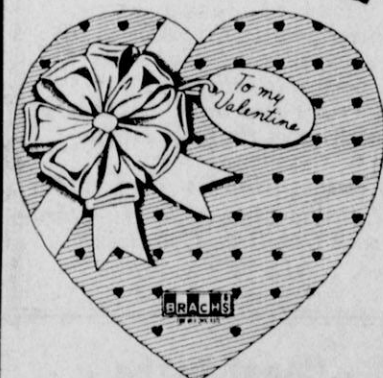

BRACH'S
**RIBBON
HEART**

4 OZ. ASSORTED

1¹⁴

REG. \$1.53

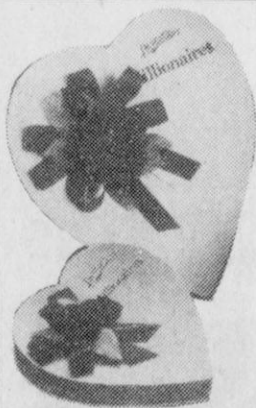

PANGBURN'S
**MILLIONAIRES
HEART**

7.8 OZ. BOX

7¹⁴

NOW ONLY

REG. \$7.99



BRACH'S
**LOONEY TUNES
LOLLIPOPS**

6 1/2 OZ. BAG

1¹⁴

NOW ONLY

REG. \$1.53

ULTRA SOFT AND HUGGABLE...



Russ has soft Caress™ Plush that expresses love and friendship in an incredibly huggable way. These and other loveable gifts are now available.

PLUSH ANIMALS

4¹⁴

REG. \$5.47

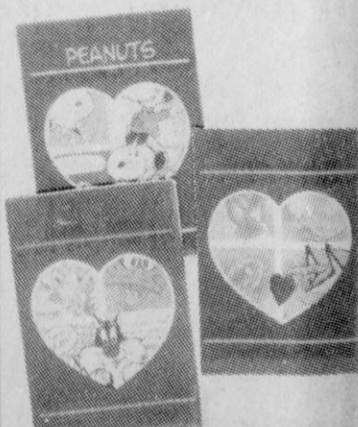

**BOXED
VALENTINES**
BY AMBASSADOR

1⁴⁶

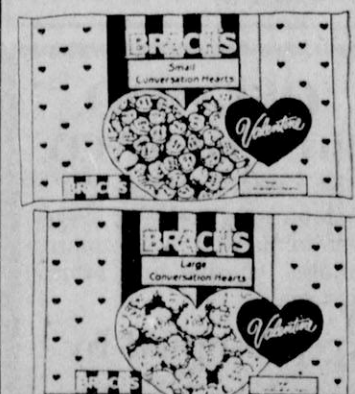

BRACH'S
**SMALL AND LARGE
CONVERSATION
HEARTS**

79^c

**Check Our Great Selection Of Gift
Items In Every Department!**