

INSIDE

| | | | |
|---------------------|---|------------------|----|
| Chamber Chatter | 4 | At the Movies | 2 |
| Among the Neighbors | 5 | Out at the Lake | 6 |
| Extension News | 3 | A "Center" Piece | 2 |
| Recycling Words | 5 | Obituaries | 10 |

Rodeo Results

See Page 6

WEATHER FOR WEEK OF 6-8 THRU 6-14

| Day | Hi | Lo | Precip | Day | Hi | Lo | Precip |
|-----|----|----|--------|---------------------|----|----|--------|
| Thu | 87 | 67 | .00 | Mon | 86 | 50 | .00 |
| Fri | 80 | 57 | .00 | Tue | 94 | 60 | .00 |
| Sat | 66 | 57 | .00 | Wed | -- | 61 | .00 |
| Sun | 75 | 47 | .01 | Total Precipitation | | | 9.76 |

HANSFORD COUNTY LIBRARY
0120 MAIN ST.
SPEARMAN, TX 79081-
EXPIRES 04/01/1996 THANK YOU

The Hansford County

Reporter-Statesman

Serving Hansford County Since 1907

Volume 87 • Issue 24

213 Main • Spearman, Texas 79081

Thursday • June 15, 1995

Meeting to hold special election for tax proposals to be held

A meeting of interested Spearman Voters will be held at the O'Loughlin Center on Friday, June 16th, beginning at 7:45 a.m.

The purpose of the meeting is to discuss the possibility of calling a special city election in November of 1995 to vote on the two following propositions.

Proposition 1: The adoption of a sales and use tax within the city for the promotion and development of new and expanded business enterprises at the rate of one-half of one percent.

Proposition 2: The adoption of a sales and use tax within the city for the reduction of ad valorem property taxes at the rate of one-half of one percent.

The proposal is to increase sales

tax within the city of Spearman from the current 7.25% to 8.25%. Of the 1% increase, .5% would be used for economic development and would be allocated by a special committee controlled by the City Council. The other .5% would be used to decrease the city property tax rate.

It is estimated, based on current sales tax collections, that a 1% increase in sales tax will generate revenues of approximately \$160,000 per year. This means that there would be \$80,000 to be used to decrease city property taxes.

Currently the city generates about \$290,000 per year from property taxes using a tax rate of 65 cents per \$100 of property valuation. Based on property tax revenue of \$4,000 per 1 cent of tax, the

\$80,000 generated by the new sales tax should result in a decrease of about 20 cents in the property tax rate, or roughly 30%.

According to Mr. Bill Pittman, Spearman is one of the few cities in the panhandle that has not approved the sales tax increase. When our citizens shop in those cities that have the tax, they are helping to pay for economic development for those cities. Among those cities that have already approved the tax and have a current rate of 8.5% are Amarillo, Borger, Perryton, Gruver, and Dalhart. Guymon, Oklahoma also has a rate of 8.5%.

"I doubt that anyone is shopping in Spearman as opposed to the other cities because of the 1% lower sales tax," said Mr. Pittman.

Gruver ISD meets in regular session

The Gruver ISD Board of Trustees met on June 7, 1995 in regular session.

The board discussed the vacancy on the teaching staff created by the retirement of Mrs. Georgia Davidson. Mr. Lloyd Looper, high school principal, explained the Tracy Bevell has requested reassignment to English I and English III from English II and Speech. He asked the board to allow him to make that reassignment. He then recommended to the board that Melissa Guynes be employed as an English and Speech teacher for the district. Mrs. Guynes has recently graduated from Oklahoma Panhandle State University, and she completed her student teaching assignment in Guymon. Mrs. Guynes's husband teaches art at OPSU. The board voted to offer a contract to Mrs. Melissa Guynes to teach in Gruver ISD during the

1995-96 school year.

The members of the board of education voted to change the day of the week and the time of the regular monthly meeting. Beginning next month (July), the regular meetings of the Gruver ISD board of education will be held on the first Tuesday after the fourth day of the month at 6:00 in the evening. Meetings will continue to be held in the board room located in the high school building. The regular July monthly meeting will be held on July 11, 1995, at 6:00 p.m. in the board room.

Upon the recommendation of Barry Haenisch, Superintendent of Schools, the 1995-96 calendar was revised. Mr. Haenisch asked that February 16, 1996, be changed from a staff development day to a school day. This is a Friday that will be needed to prepare students for TAAS tests. The board voted to

make this change in the 1995-96 calendar.

The school board opened athletic bids for purchases to be made in 1995-96. They voted to award the bids to Bucks Sporting Goods in Amarillo and High Plains Sports Center in Guymon.

Marguerite Nelson was selected to represent the Gruver board in the delegate assembly of the Texas Association of School Boards (TASB) during its annual convention. The delegate assembly will meet on September 30, 1995. At that time, the assembly will debate and decide the official position of TASB will take on issues that affect education. Buddy Lowe was selected as the alternate to serve if Mrs. Nelson cannot attend.

The Government Services Administration (GSA) is the purchasing agent for supplies to be used in offices of the state of Texas. The GSA will allow other nonprofit groups to join the GSA for \$150 per year. This agreement allows the non-profit group to enjoy savings on many purchases by taking advantage of the purchasing volume of the state of Texas. The school board adopted a resolution to join the GSA for the purchase of some supplies that will be used by our schools.

After the first reading and discussion of policy DBBA (local), which deals with the testing for drug and alcohol in school bus drivers, the board met with Alice Peddy, chief appraiser of the Hansford County Appraisal District, to discuss the appraisal district's proposed 1995-96 budget. The board then received the technology committee's report of the district's computer needs for the next few years and the district's ESL report.

In the Superintendent's report, Barry Haenisch gave the trustees an update of the recent legislation that affects school districts, and he reported on the need for repairing the roof on the varsity gym. A quote for the completion of this work had been received and the board gave its approval to begin the work.

Before adjourning at 5:00 p.m., the board voted to pay bills totaling \$79,198.83.

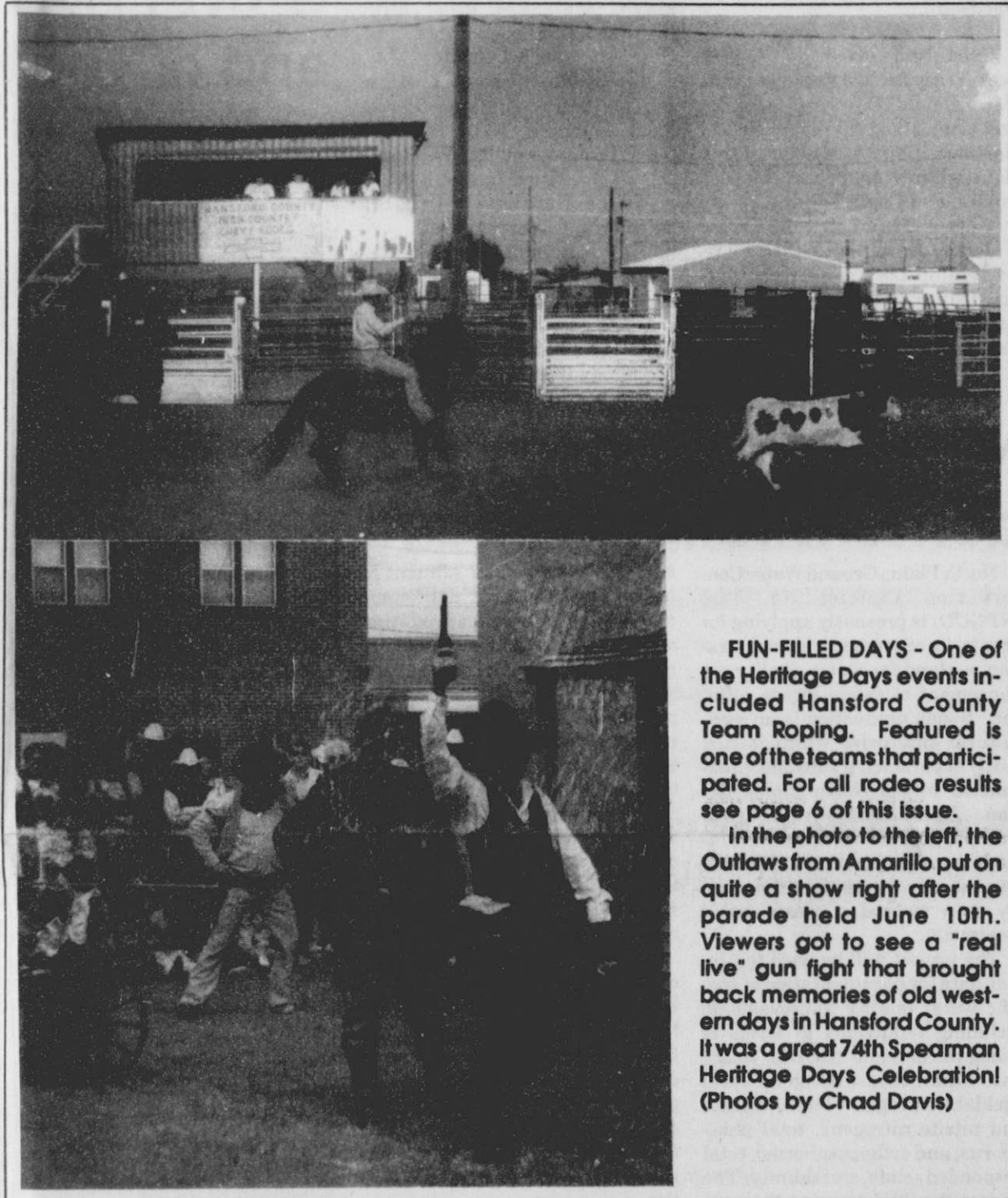

FUN-FILLED DAYS - One of the Heritage Days events included Hansford County Team Roping. Featured is one of the teams that participated. For all rodeo results see page 6 of this issue.

In the photo to the left, the Outlaws from Amarillo put on quite a show right after the parade held June 10th. Viewers got to see a "real live" gun fight that brought back memories of old western days in Hansford County. It was a great 74th Spearman Heritage Days Celebration! (Photos by Chad Davis)

DPS makes plans for concealed handguns

Texans interested in obtaining a license to carry a concealed handgun will be able to start the required firearms training program as soon as the law goes into effect on September 1, DPS Director James R. Wilson said today.

"We have an internal task force up and running to do what needs to be done to make this new law work," Wilson said. "We anticipate that we will start training firearms instructors this summer and our goal is to have these instructors licensed and able to start training interested citizens after September 1."

Wilson said the Department is currently developing forms, procedures, and rules in order to begin accepting applications for concealed handgun licenses on September 1.

"Texans need to remember that the current weapons laws remain in effect until January 1, 1996," Wilson said.

"In the meantime, we ask the public's patience as we get this program set up," Wilson said. "We will make an announcement to the public when our training classes have been set, with instructions on how to enroll. But the Department is not currently accepting fees or application requests for instructors or licenses."

When application requests cards for licenses are available, which is expected to be mid-August, they will be distributed to all areas of the state, Wilson said. Applicants who meet the basic qualifications will be able to submit these requests forms to the DPS at that

time.

"A complete application packet will be furnished to those who request it," Wilson said. "That application, with required forms and fees, may be submitted to the Department after September 1. The validity of the information provided in the application will be verified by a background investigation conducted by the Department."

TFB endorses property bill

The president of Texas Farm Bureau Tuesday, called the adoption of a private property rights bill by the Texas Legislature "probably the strongest measure passed on behalf of property owners by any state in the nation."

TFB President Bob Stallman, a Columbus rice farmer, commended proponents of SB 14, which Texas Farm Bureau targeted as its No. 1 priority during the 74th session of the Texas Legislature that concluded Monday.

The bill which is expected to be signed into law by Governor George W. Bush, will become effective September 1, of this year for all state agencies and other political subdivisions with the exception of municipalities and county governments. County governments come under the new law on September 1, 1997.

"A major part of the bill requires a governmental entity to prepare a takings-impact assessment in advance of any proposed rule or regu-

lation that might constitute a taking of an individual's property rights," Stallman said. This provision is effective January 1, 1996.

According to the new law, if a property is devalued by 25% or more, the property owner may bring a lawsuit against the governmental entity to invalidate that action as it applies to that person's property.

Once the suit has been filed and the property owner has sustained at least 25% or more in damages, in accordance with the law, the governmental entity may either invalidate the takings action or pay damages to the property owner from its current budget.

"This is not only the greatest victory of this just-completed session of the Legislature, but one of the finest achievements ever by the Texas Legislature on behalf of Texas property owners," the president of the state's largest general farm organization said.

Hansford Happenings

Babysitting Clinic

A babysitting clinic for youth age 11 and up sponsored by Texas Agricultural Extension Service. To be held Monday, June 19, 1:00 p.m. in the Lacasita Room, Gruver State Bank or Tuesday, June 20, 1:00 p.m. in the Fellowship Hall, Spearman Church of Christ. Call the Extension Office at 659-4130 or 733-2901 to enroll in one of the sessions. Learn the responsibilities and requirements of the sitter including first aid procedures, what to do at meal, bed or bath time, and how to keep a child safe and happy.

Hansford Hospice Meeting

Hansford Hospice Meeting is scheduled for June 19 at 7 p.m. in Spearman at First State Bank.

TAAS Classes

Perryton High School will be offering TAAS Math June 26 through July 11 from 8 a.m. to 11 a.m.; Writing June 26 through July 10 from 9 a.m. to 12 p.m.; and Reading June 27 through July 9 from 9 a.m. to 12 p.m. There is no fee. For information or register call 435-3633 by Friday, June 16th.

Financial Management Seminar

Understand financial management at First State Bank hospitality Room, Thursday, June 15 from 6:30 to 9:00 p.m. \$10 for Chamber members and \$15 for non-members.

June Vaccination Clinic

An immunization clinic offering vaccines that give protection against several childhood diseases are scheduled for June 21 from 9 to 11:30 a.m. and 1 to 3 p.m., at the Texas Department of Health Office located at 721 South Evans in Spearman.

Rainbow Kids Klub

Summertime Rainbow Kids Klub will be held June 21, July 12, and August 2 from 9:30 a.m. to noon at First United Methodist Church located at 407 S. Haney or call 659-5503. No transportation provided. Come join the fun!

Commodities Distributed

Donnie from Judge Brown's office will distribute the USDA commodities June 21 from 1 - 4:30 in the County Barn.

Spearman Elementary announces honor roll

With the end of school come and gone, the students of Spearman Elementary School seemed eager to finish the year strong. Students making the final honor roll of the year are:

A Honor Roll

First Grade
Abbi Aderholt, Jessica Brown, Jena Cherry, Cory Cook, Andrew Correll, Jarry Francis, Callie Hargis, Lance Henderson, Jarick Howard, Bobby Johnson, Melody Mauk, Maribel Moreno, Melissa Pape, Silvia Pinon, Garrett Rex, Melissa Richards, Travis Sander, Mathew Sandoval, Taysia Stephens, Brooke Thomas, Britta Vanderburg, Steven Vaquera, Jeffrey Whitworth, Joey Winchell, Abby Winegarner, and Lynette Woodward.

Second Grade

Cristalina Alvarado, Austin Beck, Tracy Brown, Rossilyn Bulls, Maira Davila, Eric Flores, Jessica Freeman, Macy Harbour, Felicia Martinez, Linzi McCubbin, Dana McLaughlin, Amy Powers, Melissa Quillin, and Cayla Smith.

Third Grade

Jentry Edwards, Ashlee Flowers, Phillip Lozano, Garrett Martin, Tatum Rice, Russell Sheets, Daniel Simpson, and Claudia Vaquera.

Fourth Grade

Daniel Baker, Kevin Beedy,

Travis Brown, Brianne Burkhammer, Paul Bynum, Adam Cherry, Jessica Crossland, Michael Griffin, Wesley Hathaway, Dustin Mackie, Daniel Pape, David Pipkin, Nicole Ramon, Kallie Smith, Lance Smith, and Jeffrey Swan.

Fifth Grade

Tanner Beedy, Erin Boxwell, Laura Camacho, Monica Cantu, Matthew Dunnihoo, Amber Elliott, Bethany Furlow, Sarah George, Laura Gillaspie, Steven Haney, Marty Miesner, Randa Morris, Chad Scarborough, Clara Shield-knight, and Audrey Winegarner.

"A" Average Honor Roll

First Grade

Holly Baker, Maria Briseno, Jeremy Burch, Brian Close, Tyson Dettman, Rebekah Goodson, Janet Mayo, Alejandro Rios, Mike Rodrigues, and Jose Vargas.

Second Grade

Joclin Baca, Jessica Blan, Demy Fleetwood, Wayne Gibson, Mark Laughlin, Kylie McGaha, Mark Thomas, and Roy Wilmeth.

Third Grade

Keilee Goodheart, Cristina Salgado, and Courtney Wall.

Fourth Grade

Mindee Gillaspie, Colton Miller, Zachary Renteria, and Lucila Villa.

Fifth Grade

Tammy Backus, Sarah George, and Jessica Volden.

NPGCD proposes demonstration wetland

North Plains Ground Water Conservation District No. Two (NPGCD) is presently applying for grants to construct a demonstration wetland for water quality enhancement of swine lagoon effluent. Swine production is an agricultural enterprise which is currently experiencing substantial expansion in the North Plains region. As an alternative to direct land application, constructed wetlands have received considerable attention in other areas of the country as a method of waste water treatment.

The project will be used to provide data for documentation of specific water quality improvements including reductions in levels of biological demand (BOD5), nutrients (ammonia-nitrogen, total Kjeldahl nitrogen (TKN), nitrate and nitrite nitrogens, total phosphorus, and orthophosphorus), total suspended solids, and salinity. The project should determine the suitability of waste water effluent for use in production of marketable crops including possible production of halophyte crops for uptake and removal of salts. The wetland will also serve as a water conservation practice. This demonstration project within the North Plains area will produce technical documentation of potential treatment efficiency of swine facility waste water utilizing constructed wetland systems while addressing site-specific issues regarding operation of constructed wetland systems in an arid climate.

NPGCD is also cooperating with one of the concentrated animal feeding operations (CAFO) in the area, to install a monitoring well. The CAFO has tentatively agreed to donate a well and pump. This proactive will greatly enhance the gathering and monitoring of data for ground water in the immediate area surrounding the CAFO operation.

The project should determine the suitability of waste water effluent for use in production of marketable crops including possible production of halophyte crops for uptake and removal of salts. The wetland will also serve as a water conservation practice. This demonstration project within the North Plains area will produce technical documentation of potential treatment efficiency of swine facility waste water utilizing constructed wetland systems while addressing site-specific issues regarding operation of constructed wetland systems in an arid climate.

A "Center" Piece

By Garland Hopper
Thanks to the First State Bank and the employees for the May 30th fish fry. As usual the fish was delicious and everyone overate.

June 8th, Margaret Evans gave her wild flower program. She has some beautiful pictures and has done a lot of research to put the program together. Her program certainly gives a better understanding of the wild flowers of our area. Thank you Margaret.

The Summer Lotus, antique tea

dyed, a full to queen size quilt is on display at the O'Loughlin Center in the Blodgett Room. To appreciate the beauty and fine work of the Senior quilters, stop by the Center and observe the quilt. Tickets are available for the raffle. They are \$2.00 each or 3 for \$5.00. Plans for the drawing is August at the radio auction.

May those with medical problems have a steady improvement. Your presence is missed.

May God Bless Our Country



NEW OFFICERS-FFA officers for 1995-1996 are: back row; Rob Murrell, Sammy Renteria, Bailey Barkley, Wylee Maupin, and Jared Johnson. Front row; Autumn Bateman, Kathy Slough, Cori Lowe, Kiki Carthel, Scott Stedje, and Jason Ward.

Gruver FFA holds annual end of year banquet

The Gruver chapter of the Future Farmer's of America held their annual end of the year banquet on May 18, 1995.

200 FFA members and guests attended this ceremony.

The banquet was lead by Galen Slough, chapter president, and the other chapter officers for 1994-95. Other officers include Bailey Barkley-Vice President, Jason Ward-Secretary, Brady Tidwell-Treasurer, Cori Lowe-Reporter, Scott Stedje-Sentinel, Kiki Carthel-Historian, Sammy Renteria-First Vice President, Tisha Ralston-Parliamentarian, Wes Babs-Chaplain, and Clay Montgomery-FFA advisor.

The main course for the meal was Bar-B-Q beef and pork. The meat came from animals that were raised, slaughtered, and cooked by the Gruver FFA. Baked beans and other dishes were provided by FFA mothers.

Entertainment during the banquet included singing by special guest, Amber Weller, and piano music by FFA member, Roxane Holt.

One of the awards given at the banquet was the presentation of the Lone Star Farmers. Those receiving this award were Bailey Barkley, Wes Babs, Kiki Carthel, J.D. Christian, Travis Ferguson, Scott Jarvis, Cori Lowe, Kevin McNett, Wylee Maupin, Sammy Renteria, Tisha Ralston, Clint Williams, and Jason Ward. These members will receive their degrees at the State Convention in July.

Additionally, Kathy Slough was recognized as the Star Greenhand for the Top-O-Texas District.

Scott Stedje was announced as the Star Chapter Top-O-Texas and Area I winner. Senior, Wes Babs, was also the Area I winner in Ag. Mechanics.

The District Secretary for 1994-95 was Cori Lowe. Also, she was recently elected Area I Vice President for 1995-96. Scott Steje was also recognized as the District Sentinel for 1995-96.

Scholarship recipients were recognized at the banquet as well. Galen Slough won a two-year Livestock Judging Scholarship to Butler Community Junior College in Kansas. Wes Babs received the PSU Industrial Arts Scholarship

for \$300.

An additional Texas FFA Scholarship was presented to ex-GHS student, Justin Carthel, in the amount of \$600.

The senior FFA members presented Mr. Montgomery with a gift of their appreciation, and Mr. Montgomery delivered an inspirational Address to the FFA members.

It was not an evening that entirely honored the students, however. Kenny Reed received an Honorary Membership Award for his hard work and support he gives to the Gruver FFA.

The banquet concluded with the installation of next year's officers. The officers for 1995-96 are Cori Lowe-President, Bailey Barkley-Vice President, Scott Stedje-Secretary, Jason Ward-Treasurer, Kiki Carthel-Reporter, Sammy Renteria-Sentinel, Wylee Maupin-First Vice President, Jared Johnson-Parliamentarian, Kathy Slough-Historian, Autumn Bateman-Chaplain, and Rob Murrell-Sergeant at Arms.

This summer the Gruver FFA also plans to attend the Area I Leadership Camp that will be held this month, and they will go to the State Convention in Lubbock in July.

Enrollment Clinic to be held for new OPSU students

Oklahoma Panhandle State University's upcoming 1995 Pre-Enrollment Clinic, is Wednesday, June 21. The clinic is for high school seniors and junior college transfers. Enrollment for the 1995 fall semester is completed at the clinics. OPSU offers out-of-state waivers to surrounding area students and an "open door" admission policy, with not minimum ACT score required.

The clinic begins at 9 a.m. with registration in the Student Union Ballroom on the OPSU campus for students needing to take the place-

See OPSU, page 8

At the movies...

Showing at The Lyric Theatre Friday, June 16 through Tuesday, June 20 on Screen 1 beginning at 8:00 p.m. is "Die Hard with a Vengeance", and on Screen 2 beginning at 8:15 p.m. is "The Little Princess".

"Die Hard with a Vengeance" is rated R.

In "Die Hard with a Vengeance", the third installment of the "Die Hard" series, starring Bruce Willis, Jeremy Irons and Samuel L. Jackson. (Strong violence and profanity).

In "The Little Princess", the tale's spirited 10-year-old heroine, a World War I-era motherless girl deposited at a New York boarding school while her father serves in the British army, falls into impoverished servitude. Adapted from Frances Hodgson Burnett's classic novel.

"The Little Princess" is rated G.

At The Lyric Theatre. . .
Friday, June 16 - Tuesday, June 20

*Bargain Nights Mon. & Tue. Adults - \$4
Fri., Sat., Sun., Adult \$5 - Child \$3 every night
Closed Wednesday & Thursday*

SCREEN 1 • 8:00 PM SCREEN 2 • 8:15 PM

| | |
|---|-----------------------------------|
| Die Hard with a Vengeance (R) | The Little Princess (G) |
|---|-----------------------------------|

113 Main • Spearman

GET THE **ALCLO** Advantage

FREE
SECOND SET OF PRINTS EVERY TUESDAY!

Receive a second set of 3" prints FREE with any exposure roll of 35mm, disc, 110 or 126 color print film left for developing and printing at our everyday prices! C-41 process only. Excludes larger 4" size prints, photo galaxy or kodalux finishes.

Kodak Colorwatch system

DAILY: 9 a.m. to 8 p.m. SUNDAY: 12 p.m. to 5 p.m.
521 Hwy 207 S. • Spearman, TX

SUMMER SALE
begins June 15th

20% TO 50% OFF Men & Ladies

REMEMBER
Father's Day June 18th
Special on Men's Shirts

The Bunkhouse
212 Main • Spearman

Hungry for a Great Hamburger?

Come join us for food and fun at our annual Senior High United Methodist Youth (UMY)

HAPPY DAYS DRIVE-IN

Sunday, June 25 • 5 to 7:30 p.m.
South parking lot of Spearman First United Methodist Church

Call-ins and delivery orders welcome!
659-5503

Enjoy Hamburgers, Cheeseburgers, Hotdogs, French Fries, Chili Fries, Milk Shakes, & Coke Floats

The Hansford County Reporter-Statesman
Serving all of Hansford County
Spearman • Gruver • Morse

USPS 509660 • 213 Main, Box 458 • Spearman, Tx. 79081
(806) 659-3434 • 1-800-395-9482 • FAX (806) 659-3368
Published weekly at 213 Main, Spearman, Texas

Owned & Operated by
Texas Independent Newspapers, Inc.
16607 Blanco Road #100 • San Antonio, Tx. 78232
(210) 492-8907

Second class postage paid at Spearman, Texas 79081
Any erroneous reflection upon the character of any person or firm will be gladly and promptly corrected upon being brought to the attention of the management.

Publisher - Deziree Torres
Sports Editor/Photographer - Chad Davis
News Editor/Photographer - Wade Atwood
Student Assistant - Erin Ahwood

The publisher reserves the right to revise or reject at its option any advertisement which it deems objectionable, either in subject or phraseology, or which it may deem detrimental to its business.

Subscription Rate: Hansford County, \$19.95; out of county, \$24.95 annually.
Postmaster: Send address changes to Hansford County Reporter-Statesman, Box 458, Spearman, Tx. 79081.
Advertising & Story Deadlines Monday, 5:00 p.m.

TEXAS PRESS ASSOCIATION

DUKE'S CHIROPRACTIC CENTER

EVENING HOURS AVAILABLE

| | |
|--|---|
| <input type="checkbox"/> Headaches / TMJ | <input type="checkbox"/> Family Health Care |
| <input type="checkbox"/> Neck Pain / Stiffness | <input type="checkbox"/> Pediatrics |
| <input type="checkbox"/> Low Back Pain | <input type="checkbox"/> Athletic Injuries |
| <input type="checkbox"/> Shoulder / Arm Pain | <input type="checkbox"/> Numbness |
| <input type="checkbox"/> Hip / Leg Pain | <input type="checkbox"/> Gentle Treatment |

AUTO ACCIDENTS • WORK INJURIES
(Most Insurance Accepted)

New Hours:
2-6 p.m. Mon. thru Fri.

659-5505

Darrell D. Duke DC
11 W. Kenneth • Spearman, Tx.

Lifestyles

Buchanans hold 50th family reunion

I was during and just after World War II, as the young members returned on leave or discharge, that the children of J.H. and Mary Buchanan began to gather for annual reunions.

On the past Sunday, June 11, they assembled at the O'Loughlin building for the 50th reunion.

After all had arrived, Tom Buchanan of Lubbock led the Invocation. Burl Buchanan introduced new members, including eight month old Miranda, daughter of Greg and Debra Wilson of Oklahoma City, the youngest present.

Mention was made of individual milestones and achievements during the past year. A "round robin" letter had been circulated during the year, in anticipation of the 50th anniversary. The letters were copied, bound, and distributed by the Tom Buchanan family.

Documents and pictures depicting the family history had been gathered and prepared for use by the VCR. This was a technical and modern engineered production, beginning with the family roots in Scotland, then migration to Ireland, then to Canada, then to the US and

on to the present.

Especially poignant was the picture and narration of a handwritten letter from a father to a son in Canada in 1847. He wrote of the country of "cruel oppression"; the potato famine, the illness and deaths of two other children; the knowledge that never again on this earth would he see his children who had emigrated to a "far away land". Through all the letter there was a strong foundation of faith and praise of the Almighty.

Also pictured were the Clan Crest, Clan Tartan, and immigration ship permit.

This project was the work of the Zack Fisher family of Memphis. The customary raffle of the oil painting by Lucine Allen of Guymon was won by Zan Buchanan of Lubbock. A few other items of family interest were in the raffle.

Numerous pictures of each of the four generations were made. Swimming, basketball and other games kept the younger children entertained. Guests came from Pennsylvania, Arizona, New Mexico, Oklahoma, Kansas, and Texas. Several friends also called.



KIKI CARTHEL

Carthel recognized for academic achievement

The United States Achievement Academy has announced that Kiki Carthel has been recognized for academic achievement as a United States National Honor Roll Award winner.

Kiki, who attends Gruver High School, will appear in the United States Achievement Academy Official Yearbook, published nationally.

"Recognizing and supporting our youth is more important than ever before in America's history. Certainly United States Achievement Academy award winners should be congratulated and appreciated for their dedication to excellence and achievement," said Dr. George Stevens, Executive Director of the United States Achievement Academy.

The USAA National Honor Roll Awards provide honor roll students with many benefits and services and is a great tribute to a student's dedication, talent and ability.

Kiki is the daughter of Danny and Hartetta Carthel. Her grandparents are Bill and Ann Carthel of Friona and Duane and Ruth Capps of Vernon.

Nelson elected to Phi Kappa Phi

Kyla Nelson, a senior at Texas Tech University, was recently elected into Phi Kappa Phi.

Kyla is the daughter of Mr. and Mrs. Dennis Nelson of Spearman.

She is a Spanish/Public Relations major, and is currently involved in Kappa Kappa Gamma, Campus Crusade for Christ, Morter Board, Order of Omega, and the Cardinal Key.

Program aims for early childhood intervention

Looking for early childhood intervention for young children?

Children grow faster and learn more during their first five years than at any other stage of life. Catching delays in development early (including delays in ability to move, walk, talk, understand and get along with others) can give your child the chance to get the extra help her or she needs. If your child is slow in developing, your local early childhood intervention program can help.

Please call Marsha Murphy, Director of Special Education at 435-4412.

Our staff will answer your questions about early intervention and, if necessary, will arrange a time to check your child's development (screening and assessment.) If your child doesn't need services, the staff will recommend other resources. If your child does need services, the parent and program staff will develop a plan for services.

Extension News

By Peggy Winegarner
Hansford County Extension Agent

Many today are looking for healthy snacks. Banana chips are not as healthy as you would expect. They are closer to potato chips than to bananas or dried fruit. One ounce of the dried chips has about 150 calories, nearly 10 grams of fat, and often lots of sugar. The fat is usually saturated coming from the coconut oil in which they were deep fried. Sugar is usually added, since they are made from green bananas before the starch turns to sugar. Banana chips do have a modest amount of potassium and a few other minerals but nothing to brag about. Bananas are the only dried fruits that are fried so other dried fruits can be a low fat snack.

Did You Know?

The average American drank 547 12 oz. cans of soft drinks last year. If you figure that at 150 calories per can that adds up to 82,050 calories over the course of a year and 23 extra pounds. Every extra pound is 3,500 calories. At 10 teaspoons of sugar a can that would be 114 pounds of sugar. How many soft drinks did you have? How many are you going to drink this year?

Some desire is necessary to keep life in motion.
—Samuel Johnson



THE CHANGING OF THE GUARD—Pictured are Clark Jett, outgoing Yucca Girl Scout Council President, Myrna Biggers, incoming President, and Earlene Schaefer, Executive Director.

Biggers announced as new Girl Scout President

Myrna Biggers, of Spearman, has been elected to serve a Yucca Girl Scout Council's president for the next three years. Mrs. Biggers brings experience to the presidency being a Girl Scout in her youth and serving as a Brownie, Junior, Cadette, and Senior Girl Scout leader. She also held the volunteer position of Service Unit Manager directing the Girl Scout program in her community. She has served on

Mrs. Biggers has a degree from Texas Tech University and is secretary at the Spearman High School. Myrna and her husband, Cecil, an attorney, have two daughters, Regina, a student at Texas Tech University and Hilary, a junior at Spearman High School.

Myrna is an avid quilter and sewing, reading and travel complete her hobbies. She is also an organist for the Faith Lutheran Church and Sacred Heart Catholic Church and a substitute organist for the First Presbyterian Church.

the council's Nominating committee and has been active as 2nd and 3rd Vice President.

You are invited
to a Bridal Shower
Honoring
SHEILA FEDRIC
Bride-Elect of
DEE MAYFIELD
Saturday, June 17, 1995
2 to 3:00 p.m.
900 Maple Dr.
in the home of Cindy Blackman
Selections at Gordon's Drug & Celebrate
Given by Hostesses

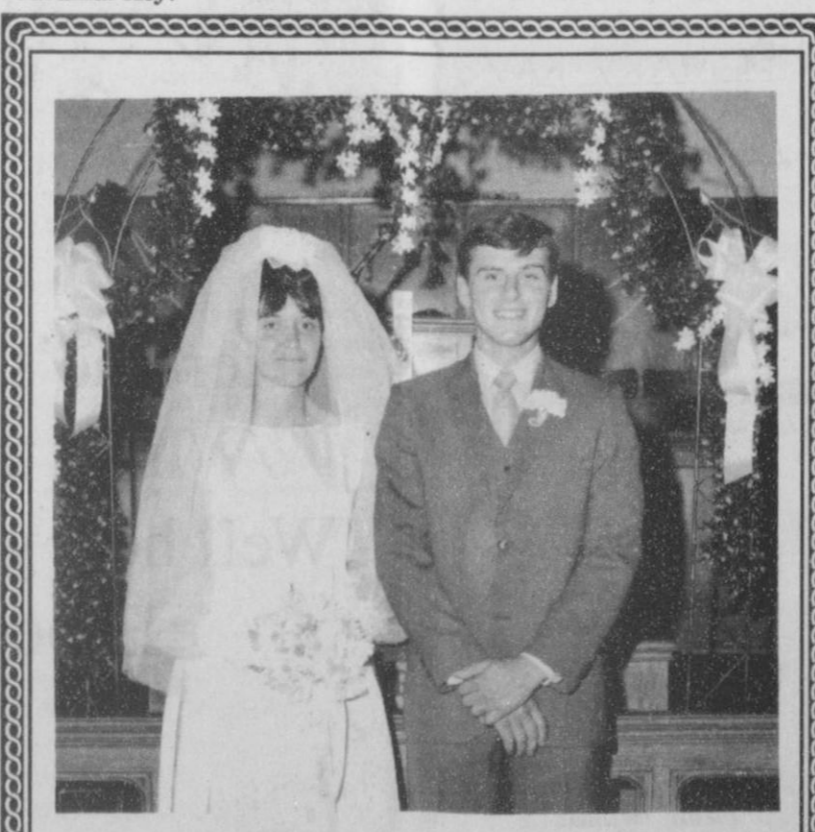

Thanks for the best 25
years of my life!
Love,
Marsha

I am announcing the close of my medical practice effective August 15, 1995. We will copy records for anyone who requests and signs a release for this service. You may come to the office at 702 S. Roland or phone 659-2846. Records will be locally unavailable after August 15, 1995. I extend to you my best wishes for your future health and happiness.
Laurence W. Behney, M.D.

We would like to express our gratitude to everyone for all their acts of kindness during the illness and loss of our loved one, Olivia Renteria. The flowers, food, phone calls, cards and most of all, the prayers ment more to us than words can express. With all our heartfelt thanks,
The Olivia Renteria Family.
The family requests that any donations be made to the Olivia Renteria Fund at the First National Bank, Spearman, TX

You are invited
to a Bridal Shower
honoring
Billie Jo Moore
Bride-Elect of
Wayne Pierson
June 17, 1995
2:30 to 4:00 p.m.
First Baptist Church
Fellowship Hall
Selections at Celebrate & Gordon's

Gordon's
BRUG
Bridal Gift Registry
COME BY & LET US
HELP YOU SET UP YOUR
SPECIAL GIFT TABLE
Couples Currently
Registered
Slaid Jones & Julie Bolin
Angula Sintas & Jesse Anzaldua
Billie Jo Moore & Wayne Pierson *June 17
Trevor Pool & Diane Milacek *May 27
J Garnett & Brooke Bivins *August 26
Dee Mayfield & Sheila Fedric *June 17
* Date of the Bridal Shower
314 MAIN
PHONE
659-2141
Gordon's
BRUG
SPEARMAN
TEXAS

Yard of the Week . . .

Yard of the Week winners are: Mr. and Mrs. Willie Wilkerson, 722 E. 2nd; Mr. and Mrs. Stephen Poole, 424 S. Bernice; Mr. and Mrs. James Riley, 205 W. 12th; and Mr. and Mrs. Richey Thompson, 1104 Linn.



MR. and MRS. WILLIE WILKERSON



MR. and MRS. STEPHEN POOLE



MR. and MRS. JAMES RILEY

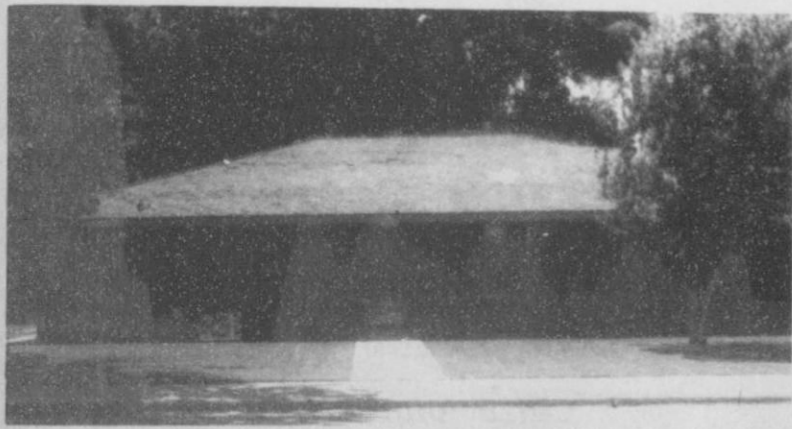

MR. and MRS. RICHEY THOMPSON

Chamber Chatter

by Cindy Blackman
Chamber Manager

The Spearman Chamber of Commerce and the heritage Days Committee would like to thank these people for all their hard work to make Spearman Heritage Days 1995 a success: High Country Chevy Dealers and Gillaspie Auto and Truck Center, First State Bank, B&B Sales, H&H Water Well, Palo Duro Care, Frontier Feedyard, Hansford Implement, Mark Guthrie, Bret Burgin, Spearman Study Club, Showtime Car Club, D.A.R.E. Jerry Virden and the Vietnam Veterans Ass., Spearman Volunteer Fire Department, Keith Hight, Jody Hight, Gregg Elliott, Coyt Tigrett, Brent Collins, Southwestern Public Service, Stationmasters House Museum, Women's Division, Laquita Evans, Brown, Graham & Co., ACGO, Hansford Vet Clinic, First National Bank, Golden Spread Sales, Cargill, Inc., Comin' on Band, O'Loughlin

Center, George Rex, Glen Ayers, Lion's Club, and the Boy Scouts.

Defensive Driving Course, June 21-22. Call the Chamber Office, 659-5555, to register. The Chamber offers this class every third Wednesday and Thursday of each month.

The Spearman Chamber and the Gruver Chamber of Commerce have joined together to offer the residents of Hansford County and the surrounding area a way to celebrate July 4th. The Chambers will be sponsoring a fireworks show at Palo Duro Lake. We are encouraging families to picnic at the Lake and then watch fireworks at sunset. If you are planning on using the camping facilities, please call the Palo Duro River Authority office at 806-882-4401 to reserve your place.

Oil recycling stations opened for you convenience

The Panhandle Environmental Partnership is setting up a network of used oil collection sites in the top 26 counties of the Texas Panhandle.

The Partnership is a program of the Panhandle Regional Planning Commission (PRPC) and the Texas Natural Resources Conservation Commission (TNRCC), which made the program possible with a grant of almost \$300,000.

The Partnership is opening the sites in cooperation with the region's local governments, giving "do-it-yourself" convenient locations to dump used motor oil.

Dumping used oil in unauthorized places is illegal. Oil can seep into soil and contaminate underground supplies of water, thus endangering the health of thousands of area residents who depend on underground water for drinking and agriculture.

While some area residents already have access to used oil recycling centers, others do not. Until now, many residents in small communities have had to carry used oil to distant or inconvenient recycling stations.

"Rural residents are no less environmentally conscious than urban dwellers, but recycling has been slow in coming to many rural communities because of the high cost of implementing programs," said Gary Pitner, PRPC executive director. "But through cooperative efforts, we can offer rural communities the same convenient oil-recycling facilities found in larger areas."

The recycling stations consist of one, 465-gallon fiberglass tank that

sits inside a small fenced area. "Do it yourselfers" can pour oil directly into the tank and deposit used oil filters in a nearby container.

Borger based CEG Industries will collect the oil and filters when containers are full. CEG will then deliver the waste oil to the Phillips 66 Co. refinery in Borger, where it will be re-refined and recycled back into the petroleum products. All this is free-of-charge to residents.

The network will consist of more than 100 stations in the 26 county area, all within easy access of almost every Panhandle community. In some towns, the Partnership is setting up stations at community recycling centers. The hours the stations will be available will be set by local governments and posted at the sites.

The hear more about the network, area residents with touch-tone service are encouraged to call 800 SAVE OIL, a toll-free number that accesses a 24 hour, computer based hotline. Residents with rotary service should call that number between 8 a.m. and 5 p.m. Monday through Friday.

For more information on the Panhandle Environmental Partnership, contact John Kiehl at 806-372-3381.

HENSON CHIROPRACTIC

300 S. Ash • Perryton, TX

Call for Appointment • 435-7525

OFFICE HOURS:

Monday, Wednesday & Friday 9:00 to 5:00
Tuesday & Thursday 9:00 to 11:30

Way to a man's heart is still through his stomach...

Don't forget your dad on Father's Day by ordering from

Debbie's Ready Or Not
315 1/2 Main • 659-3328

MONEY RATES



Interstate Savings & Loan Association

301 S. Main • P.O. Box 947
Perryton, TX

322 S. Main • P.O. Box 146
Spearman, TX

ALWAYS Offers You Competitive C D Rates!

Annual Percentage Yields (APY) are effective as of 6-14-95

| 6 MONTHS | 5.15% | 5.25% | 5.40% | 5.75% |
|--------------------------------|----------|----------|-----------|-------|
| APY | | | | |
| \$2,500 | \$20,000 | \$40,000 | \$100,000 | |
| 12 MONTHS | 5.45% | 5.55% | 5.80% | 6.15% |
| APY | | | | |
| \$500 | \$20,000 | \$40,000 | \$100,000 | |
| 18 MONTHS | 5.65% | 5.80% | 5.90% | 6.15% |
| APY | | | | |
| \$500 | \$20,000 | \$40,000 | \$100,000 | |
| INDIVIDUAL RETIREMENT ACCOUNTS | | | | |
| Fixed and Variable Rates | | | | |
| 18 MONTHS | 5.65% | 5.80% | 5.90% | 6.15% |
| APY | | | | |
| \$50 | \$20,000 | \$40,000 | \$100,000 | |

Stated minimum balance must be maintained to earn the corresponding APY. A penalty may be imposed for early withdrawal. Your deposit is Federally insured to \$100,000.



Other rates & terms available, call us at (806)435-4071 • Perryton or (806)659-2559 • Spearman 1-800-757-4071



BE A GOOD NEIGHBOR

Volunteer.

American Heart Association

MARY KAY
FACE-TO-FACE BEAUTY ADVICE™

Leann Gillaspie

Beauty Consultant

659-3889

El Sr. y Sra. Fernando y Leticia Ortiz tiene el honor de invitar a Ud. y a su apreciable familia a la celebracion de los 15 años de su hija

YOLANDA ORTIZ

El Sabado 17 de Junio del 1995 a la 1:00 de la tarde en la Iglesia Sagrado Corazon, y despues la comida en el salon de la Iglesia y por la noche, un grandioso baile con La Revancha Nortena en el Expo Center de Perryton, Texas

Damas

Veronica Hernandez
Melissa Garcia
Brenda Carbajal
Stacey De La Cruz
Delma Hernandez
Susana Ortega
Annette Sandoval
Rosa Guerrero
Lucia Treviso
Melissa Hernandez
Anna Lisa Cruz
Estella Cruz
Amanda Lomeli
Dawn Loomis



Chambelan de Honor
Manuel Vasquez

Chambelanes
Freddy Borunda
Alberto Vargas
Anthony Bravo
Joey Salgado
Jose Rosales
Jesus Ortega
Gedar Munoz
Tito Nevares
Oswaldo Flores
Roland Herrera
Eduardo Vasquez
Steven Vasquez
Jason Villines
Jose Tarango

Mr. and Mrs. Fernando and Leticia Ortiz invite you and your family to celebrate their daughter,

YOLANDA ORTIZ

her 15th birthday, on the 17th of June 1995 at 1:00 p.m. at the Sacred heart Church. Immediately following the ceremony will be the dinner. For the night there will be a dance at the Expo Center in Perryton, Texas.

Here he's two, three, maybe more,
Who's this boy of years before?
Well he's grown up to be rather nifty,
Especially, now that he is
FIFTY!
HAPPY BIRTHDAY!!
From Those Dearest To
Your Heart

Among The Neighbors

by Helen Fisher

Mrs. Irene Perry of Azle spent ten days here with her sister, Lilly Love. While she was here, Lilly's other sister, Mattie Powell, of Fritch and also her brother, Pete Miller, of Higgins visited them.

Lilly was very concerned for her son Larry and Sue Love, of Pampa after the tornado struck Thursday and was relieved when they called to report they had no damage. They live in the north west part of Pampa and their year was covered with debris. With no electricity, their house was unbearably warm the first night, so they came over and spent Friday night with Lilly to be cool. An added bonus was enjoying the various activities of Heritage Days.

Beth and Ray Phelps were very pleased to attend the graduation ceremony at Southwestern Medical College of Dallas. Their grandson, David and wife, Stephanie, both received their medical degrees.

David's degree is in radiology and Stephanie's is internal medicine. Both will intern at Scott and White in Temple.

Both had degrees in other fields-David's in electrical engineering from University of Texas, and Stephanie's from A&M. They decided their lifetime careers would be in the medical field so they reentered college.

Phelp's daughter, Janice, also of Dallas joined them for the ceremony as did David's parents, Howell Ray and Sandra Phelps of Austin.

The Phelps were pleased to renew friendships with Sandra's people-a sister and brother of Houston and two brothers in Dallas.

The graduation ceremony was held outside, but the reception was inside.

Late information is of the passing Clyde Maize, 78, formerly of Spearman. He and Martha lived in San Diego. More details will follow as it is available.

Wanda and Hersh Jones are pleased to announce the arrival of their 8th grandchild, Grant Ray Wheeler on May 17. He weighed 6 lbs., 14 oz., and was 19 3/4 inches long.

His parents are Rhonda and Brent Wheeler of Wellington. They are formerly of Spearman. His other grandparents is Twyla Wheeler and the late Ed Wheeler of Dumas.

His maternal great grandmother is Mrs. Jill Robeson of Friona, and his sister is Kailee and brother is Clint.

Hansford County's outstanding musician, Joel Lee Lackey, returned Friday from San Antonio. He plays with the 18 piece Khiva Shrine Stage Band of Amarillo which entered the Shrine Temples All State Band Competition. It was held in San Antonio on Thursday evening and it was judged first in the competition.

This band entertains the senior citizens in Amarillo twice a month.

Coming all the way from Odessa to enjoy Heritage Days and also visit Grandparents, Gloria and Don Knox, Lee Isaac and Julie Knox spent the week-end here. Their dad, Danny Knox, came also. In addition to all the activities, they enjoyed playing golf and horseback riding.

Kudos are due to all those who put forth so much effort and time in making the Heritage Days a success. There are good reports of all

activities. The parade with the gracious Fannie Venneman as Grand Marshall, accompanied by her grandson, Clint Venneman, was pleasing to the many spectators.

The Old Timer's Reunion at Zulu Stockade offered a good opportunity to meet with friends. Though it is true your neighbor had to keep moving to avoid being mistaken for one of the museum exhibits!

A very meaningful project is being completed by the youth of the First Baptist Church, with some assistance from men members, in the renovation of a small house in the vicinity of 2nd and Haney.

They are doing some painting, remodeling and repairing for a widow who has recently moved here. She was recommended by Reverend Isaia's Martinez, pastor of the Primera Mission Bautista here.

In July these youth will join other Baptist youth in the World Changer's movement for a project in the inner city of Houston. They will be doing repair work in the slums there so the work her is good preparation for the Houston plan.

Friends of Roger Jones, a former Spearman resident, will be interested in learning he is now a partner with Clifford Gunderson. Both are C.P.A's

Roger had been with Peat-Marwick until the firm closed.

The winners of the Tri-State Rodeo Association finals held in Amarillo on June 1, 2, and 3 will be in Abilene for the state finals.

Congratulations to those placing last week in Amarillo. They were: Saddlebronc-Lance Gaillard, Gruver, first; Jeff Decker, tie for second.

Bull riding-David McLean, Gruver, first.

Calf roping third go round-Quentin Harper, Gruver, first.

Ribbon roping third go round-Quentin Harper, Gruver, first.

Team roping third go round-Yancy Short, third for headers.

Team roping third go round-Jamey Maxwell-third for headers.

Breakaway roping third go round-Jana McCloy, third.

For year-Jana McCloy, first.

Goat Tying third round-Sahala McCloy, first.

For year-Jana McCloy, first.

All around cowgirl-Jana McCloy, fifth.

It is a puzzlement as to how foreigners ever learn to understand spoken English when so many words with opposite meanings are used to express the same action. Examples-up and down. "The factory closed down" "store in the suburbs was closed up" "Slow down" "Slow up". Then there is near-far. "As far as I can tell" "As near as I can tell" Who started a mess like this?

The O'Loughlin Center "WHERE THE ACTION IS"

Gymnastic Classes

June 12 - 23

Monday, Tuesdays and Wednesdays
You may still enroll your child for the remaining sessions

Aerobics Classes

Monday thru Friday • 8:15 a.m.

\$1 per class - pay only for the classes you attend

Come Exercise with Us

Tuesday mornings - we have someone available to help you with your exercise program.

Watch for our "Mother's Day Out" coming in July

Sundays open from 3 to 5 p.m.

Catering to groups for basketball and volleyball - as well as
The Exercise Center

Hours:

Monday - Thursday • 6 a.m. - 8 p.m.

Friday • 6 a.m. - 4 p.m.

Sunday • 3 p.m. - 5 p.m.

For more information call Kathy Bryant at 659-3030.

Don't Waste Your Energy On Your Neighbors.



Texas-New Mexico Power Company makes sure you have reliable power, plus free information on controlling your energy budget. * For example, adequate insulation is one of the most effective ways you can save energy. It keeps warm air out of your house during the summer and in your house during the winter. * Call your local TNP office for your free Energy Management Guide.



Recycling Words

By MARGIE FAGAN

Spearman-Gruver Recycling Co-ordinator

The emphasis on recycling in our community has been on individuals. But businesses discard a high proportion of waste and most of it is recyclable.

There are some very good reasons for recycling in the workplace. Businesses that discard a large proportion of recyclable waste may be able to cut disposal costs. It may not be a significant figure, but Benjamin Franklin once said something to the effect of "If you take care of the pennies, the dollars will take care of themselves." The very act of recycling makes workers more aware of the solid waste they generate and they often make a greater effort not to waste. Solid waste is something most of us never think of till someone pops it on our desk.

For the greater environment, workplace recycling conserves landfill space, saves energy and conserves natural resources. Businesses can assist our community in our participation in the Clean Cities 2000 program designed to reduce solid waste by 50% by the year 2000.

It wouldn't make sense to recycle if it would cause an economic burden on the company. A cost effective method of separation

should be developed. Sorting at the source is the best solution. Put a small box of two near the trash can at each work station. The bins could then be emptied into a conveniently placed central collection site.

Perhaps the most important ingredient in a successful workplace recycling is THE BOSS. If management provides strong support for the program, the employees will follow suit. Management must set a good example! I know it isn't easy to always be the good example. (My twelve year old son wearies of being the good example for the younger siblings...too much pressure.)

Select an employee to be the program coordinator and provide effective education and publicity about the new program. I am available to any business to provide programs and information. Call Perryton City Hall at 435-4014, Spearman City Hall at 659-2524, or Gruver City Hall at 733-2424.

The following is a list of recyclable products commonly used in the workplace. Plastics, steel cans, and glass are also recyclable. CEG will pick up quantities of white paper (even shredded) at area businesses at no charge. Spearman's cardboard can and should be taken

to hanger #15 at the airport and all other materials are recycled at the community recycling center next to city hall. Gruver's cardboard is accepted at the recycling center.

Recyclable

White Paper-Green and blue bar computer paper, plain computer paper, copy and typing paper, letter head, adding machine tape, plain paper fax, loose-leaf paper, receipts, inter office memos, and letters.

Mixed Paper-Brochures, advertisements, posters, magazines, catalogs, pamphlets, colored sheets fax and telex sheets, envelopes, booklets, accounting ledgers, tabulating and time cards, NCR (no carbon required) forms, and carbonless forms.

Corrugated Cardboard and Newsprint-Newspaper, colored newsprint advertisements, news inserts and filters, and gray cartons.

Non-Recyclable

Carbon paper, candy wrappers, blue prints, waxed paper, computer paper binders, copy paper wrappers, paper and cups with food contamination, and binders.

D & C Greenhouse

Bedding Plant Clearance Sale

- Packs • Geraniums
- Perennials • Hanging Baskets & Pots

"Locally grown for our neighbors and friends.
We appreciate your business!"

Located two miles west of Spearman
on Hwy 15 or call 659-5171

FATHER'S DAY SPECIAL

All men's short sleeve
knit & sport shirts

20% OFF

SALE PRICES GOOD THRU JUNE 17, 1995



221 MAIN, SPEARMAN (806) 659-3426

EASY ON YOUR EYES. EASY ON YOUR BUDGET. About \$1 a day!
This mini-dish system won't take a big bite out of your budget, either, because there's nothing to buy. You can rent everything you need, and get terrific Value Package programming, for only about \$1 a day! Call today for installation!



PRIMESTAR is the best deal hands-down because you don't have to buy the dish!

CALL NOW:
1-800-318-8829



Out at the Lake

By Dorothy Hudson
Lake Depth-June 12, 1995-24 feet and 1/2 inch.

This past weekend found 12 R.V.'s and 6 tents at the Lake. There were quite a few fishermen, and Jim Derington snapped a picture of an 8 pound catfish that we hope to have next week.

Margaret Evans of Spearman took this photograph of the Lambert Loco Weed two or three weeks ago when many of us not so knowledgeable about wild flowers were wondering what this beautiful purple flower so plentiful this year on hilly roadsides was called. At first glance, I thought someone had planted bluebonnet seeds. Jean Ann Behney had the same reaction, but she quickly noted the little white tip flower was not there. These flowers were especially numerous on the road from Fritch to Amarillo.

When I see Loco Weed, I always think of Gid Nobles, because he

identified the plant for me. It was one of the low growing ones with white flowers. Since then I have learned that we have more varieties in the county. The white one Gid showed me has a twin with purple flowers. One called wooly loco, a larger, more sprawling plant with purple flowers, is also in the pasture. Then this year we have the showy Lambert Loco Weed which can either have purple or white flowers.

All of these poisonous plants belong to the pea or legume family. They have cousins called milk vetches that look some what similar but are not harmful. In some parts of the country these weeds are called crazy weeds.

Horses, cattle, sheep, and goats are often poisoned by eating Loco Weeds. Usually they don't eat the plants unless food is scarce, but it is addictive, and if they start, they may continue to search it out when good forage is available. All parts



of the plant are toxic, and it is poisonous in all stages of growth, even when dried.

Abortion frequently occurs in cattle and sheep from acute Loco Weeds poisoning. Other symptoms are loss of flesh, irregularity of gait,

loss of sense of direction, nervousness, weakness, staying away from other animals, and lack of muscular control. Ordinarily an animal must eat considerable quantities of the weeds for 2 to 5 weeks before death occurs.

Ropers perform great at Team Roping Contest

The Hansford County Team Roping was held after the Sunday Rodeo performance with a big turnout. 175 teams entered the roping. The #5 roping consisted of 77 teams with 1st place going to Clint DeArmond and Travis Patterson, with a time of 25.59; 2nd went to Damon Goodheart and Waide Jewell, with a time of 30.76; the 3rd place team was Clint DeArmond and Waide Jewell, with a time of 32.54; 4th went to Terry Butt and

Travis Patterson, with a time of 32.59. In the #3 roping, 98 teams entered, with 1st going to Truman Wright and Bob Davis, with a time of 39.48; 2nd John Hart and Travis Patterson, with a time of 42.31; 3rd went to Stephen Batton and Keith Hight, with a time of 47.63; 4th Randy Davis and Bob Davis at 48.90; and 5th went to Travis Patterson and Damon Goodheart, with a time of 18.28/2. As always, this event would not be possible

with out the help of our sponsors and those hard working individuals giving their time. A special thank you to Hansford Vet Clinic, Golden Spread Sales So., First National Bank, H & H Water Well, Palo Duro Supper Club, Agco, Unico Cattle Company, ACCO Feeds, JK Farm & Ranch Supply and Bown Graham & Company for their support in sponsoring this event. Also, a big thanks to the volunteers Keith Hight, Greg Elliott, coyt Tigrett,

Gary Flowers, Mike Pearson, Jan Harsell, Shane Goodson, Billy Pat Underwood, Brent Collins, Jodie Hight, Lynda Underwood, Tammy Batton, Sandi Pearson, and Jerilyn Kisabeth. We appreciate Alan McCloy with McCloy Rodeo Company for donating the stock. A lot of hard work went into this event and the number of teams doubled from last year. We appreciate all who participated to help make this a success.

Hansford County scores big at Chevy Rodeo

With the Spearman 74th Celebration in full force last weekend, several of Hansford County's finest cowboys saddled up for the annual Spearman High Country Chevy Rodeo this past Saturday June 9th and 10th.

To start off the local stampede of excitement, three local boys participated in and did quite well in the Bareback Riding event. Kevin McNett, of Gruver, brought in a second place in the event, while other Gruver barebacker, Kyle McNett, came in for 6th place. Spearmanite Wendall Ralston also placed in the same event, with a 7th place.

Next came the tedious event of Calf Roping. Roy Harbour, of Spearman, ended in this event with a 2nd place, and from the town of Morse came Marty McCloy, who finished with a 5th place. McCloy also went

on to place 2nd in the Saddle Bronc Riding.

For the girls, they got their first taste of action in the Breakaway Roping event. Only one local gal, Karie Stalley, of Morse, placed in this event, with a 4th place. Later in the day, Stalley grabbed a 4th in the ever popular Barrels race, which

ended the rest of placings for the day.

Sunday's performances proved to again be a big success. Craig Cooper, of Gruver, and Morse cowboys, Randy Koehn and Elson Rice got things going at the top of the day by taking three of four places in Bareback Riding. Cooper took top

honors, while Koehn, who finished 2nd, and Rice, who finished 4th, brought up the rest.

Two events later, the girls got their shot at the Breakaway Roping event. Shala McCloy, of Morse, finished the day with a 4th, and Jana McCloy, of Gruver, ended with an 8th.

Surprise him on Father's Day with a cellular phone from

CELLULARONE®

\$19⁹⁵

Motorola Power Pack Cellular Phone

Built in hands free microphone
Small and easy operation

*All phone sales require at least a 1 yr. contract.

OR

FREE Uniden Bag Phone *

*Conditions apply for 24 month contract

50% OFF Antennas with your purchase!

Country Cellular Communications

Jeff Beedy and Dick Gillaspie

806/659-2541

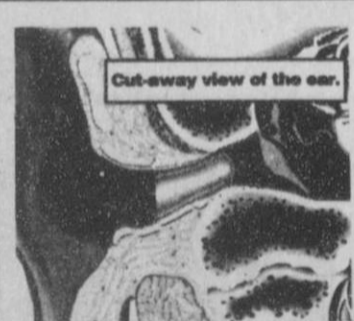

Miniscopic Deep-Canal Hearing Instrument Now Available

Our office is happy to announce that we are currently fitting a completely in-the-canal hearing instrument. This remarkable new hearing instrument is discreet and comfortable to wear. Its placement deep in the canal of the ear (see illustration at top) makes it barely visible. Others may not recognize you are wearing a hearing aid. The Miniscopic is the smallest hearing instrument ever manufactured by NU-EAR. Call now to schedule an appointment for your hearing assessment and consultation.

Hearing tests are for hearing aid selection and not for medical diagnosis of hearing loss.

HIGH PLAINS HEARING AID CENTER
Golden Spread Senior Citizens Room in the O'Loughlin Community Center
Every 2nd & 4th Tuesday
2:00 p.m. to 4:00 p.m.
274-5311
1-800-753-1696
659-3866

PERRYTON CLEANERS & LAUNDRY

Furs & Woolens
Cleaned and then stored in our temperature and humidity controlled locked vault.

CALL FOR DETAILS
1-800-232-5370

Trophies Unlimited

112 1/2 S. Main • Perryton
806-435-4952

- Trophies
- Medals
- Plaques
- Engraving
- Desk Accessories
- Engravable Gifts

Come in and see our show room.
"We have the perfect gift for Father's Day"

Located inside
"Ayers Jewelry"

AUCTION

REGAL MANOR Thoroughbred Farm
From the Leonard C. Hudson Estate
Approx. 237 Acres Gray Co. Real Estate - Farm Equipment - Morton Barns To Be Moved - Mobile Homes
Thursday, June 22, 1995 • 10:00 a.m.
(STORM DATE - JUNE 29, 1995)
Note: Real Estate Sells First
Location: Pampa, TX - At The Intersection Of Price Road And Hwy. 60 (West Side Of Pampa), Go South On FM 282 3.2 mi., Then West 1/2 mi.

REAL ESTATE
Selling Approx. 237 Acres Of Grassland In Gray County, Texas Known As The REGAL MANOR THOROUGHBRED FARM. It is improved with Cinderblock Constructed Stables, Stud Barn, Vet Clinic, General Purpose Barn, Paddocks, Racetrack, Cyclone Fencing, 1x6 Wood Fencing, Irrigation Well, Underground Pipe & Windmill.

TRACTORS-COMBINE
1976 JD 4430 Tractor, CR, DH, 540/1000 PTO, 18.4x38 Rubber, 1798 hrs. SN 61483-1976 IH 4568 4WD Tractor, V8, 10 sp., 1H, 3 pt. Duals, 20.5x38R Rubber (70%), Dozer Blade Bracket, SN 8777-1964 JD 95 Gas Combine, Cab, 15' Hdr., Square Back, SN 20742

HAY EQUIPMENT
1978 JD 2280 Dsl Swather, Cab, A/C, 14' Hdr., Hydrostat 1753 hrs., SN 388253-2 JD Wire Tie Square Balers, 540 PTO, Models 337 & 346, SN 604669 & 522018 Respectively - Pop Up Hay Bale Loader - 2 Wheel Rake, 3 Pt

EQUIPMENT
RICHARDSON 25' Sweep Plow, Coulters, Pickers, FW- IH 490 28' Tandem Disc, Dual Carriers, Scrapers, FW- KRAUSE 4900 21' Double Offset Disc, Dual Carriers, Scrapers, FW- JD 9' Tandem Disc, Scrapers- JD 31 7 3 Pt. Offset Disc, Scrapers, Cat 1- RAC 3 Pt Shank Stubble Mulch Plow 36" Sweeps, DGW- JD 8300 20-8 End Wheel Disc Drill, FW, CC - M & M 1610 End Wheel Disc Drill, Levers - BRILLION Sure Stand 3 Pt., Grass Seeder, 2 Box - DEMPSTER 4 Row Lister Planter, 3 Pt., 36" Rows - CALDWELL 15' Shredder, 540 PTO, Hard Rubber Tires, FW - NEW HOLLAND 518 DT Manure Spreader, 540 PTO, 2 Spreader Bars - WYLIE 3 Pt. Sprayer, Hyd, ACE Pump, 200 gal. Poly Tank, 40' Folding Boom, Cat 2 - MOHAWK 53 Pt. Mower, Crazy Wheel, Cat 1 - JD 3 Pt., PHD, 9' Auger, Cat 1 - JD 45 6 3 Pt., Blade, Swivel, Cat 1 - 500 Gal. Fuel Tank w/Elec. Pump, 4 Whl. Mounted

TRACTOR MAKEUPS
WALDON 12' Dozer Blade - BAKER 13' V Snow Plow - 18.4x38 Axle Duals - IH Cat 3 Quick Hitch

RACE TRACK & STABLE EQUIPMENT-GRAIN BINS-AUGER-HAY FEEDERS-SADDLES-TACK
4 Horse Starting Gate, 4 Wheel Mounted - 22-8'x8' Portable Riding Arena Panels, Solid Bottom Bar Tops, 2w/Bow Gates - FAST TRACK 10' 3 Pt. Track Harrow/Groomer - 600-10' Jts. 3" Schedule 40 PVC Used For Race Track Rail Fencing - 620-35' To 58' Jts. 3" Schedule 40 CUSHMAN 4 Wheel Elec. Truck, 45'x62' Bed - 3 Wheel Barrows - 2 2 Wheel Feed Trucks - 44'x7' Wood Feed Bin w/Upper Shelf, 2 Door- Pyranha Spray System - TriJet Fog Master - 2-READ Corrugated Steel Freestanding Grain Bins, 9' Dx8' H (Excluding Top & Bottom Cones), 4'x7' Elec. Unloading Augers - 2-Steel Freestanding Grain Bins, 7'x7'x10' H (Excluding Hoppers) - 11' Dx12' H, Steel Tank For Grain Storage w/Sliding Outlet Door - 3 Steel Bins Not Suitable For Grain-31'D x 16'H, 15'D x 8'H, & 7 1/2'D x 10'H - 35' Grain Auger, 220 V Single Phase, Drive Shaft, Hand Winch Elevator - 16- 10' Hay Feeders - 2-8' Hay Feeders - 1- 6' Hay Feeder - 1- 12' Hay Feeder (Cattle) - LONGHORN Roping Saddle, Full Rigging & Skirt - 4- Exercise Saddles & Pads - Farmer's Anvil & Tools - Lot Tack Including Racing Bits, Headstalls, Halters, Wood Neck Cradle, Jockey Chaps, Muzzle, Canvas Ice Bags, Blinkers, ID Neck Straps, Vet Supplies, Grooming Supplies, Etc.

PICKUPS - BLAZERS - TRUCKS - VAN TRAILERS
1987 FORD F-250 LARIAT 3/4 T 4WD Pickup, 351, V8, A/T, A/C, AM/FM, Cruise, LWB
1985 CHEVY 1/2 T Pickup, 4.3 L V6, A/T, A/C, AM/FM, Cruise, LWB, 1978 CHEVY Scottsdale 3/4 T 4WD Pickup, 350 V8, A/T, LWB - 1975 CHEVY K5 Blazer, 4WD, V8, A/T, A/C, AM - 1975 GMC Jimmy, 4WD, A/T, A/C, AM - 1982 CHEVY Sierra 1 T Cab & Chassis, 454 V8, 4 Sp., 162" WB, A/C - 1962 FORD F-600 2 T Grain Truck, V8, 4 sp, 1/2 sp, Hoist, 15 1/2' Bed, 31' Sides - 1948 DODGE 1 T Truck, 6 Cyl. Flathead, 4 Sp., 9' Bed, 31' Sides - 2- 40' Van Trailers, TRAILMOBILE & FRUEHAUF, 10-00 x 22 Rubber

HORSE TRAILERS - MOTORCYCLE TRAILER
1985 HALE 6' x 18' Gooseneck 4 Horse Slant Trailer, TA, 7' H, Side Door, Fully Enclosed - 1984 Homemade 2 Horse Trailer, Tongue Pull, TA, 2 Side Doors, Ramp End Gate, 7' H, Sliding Vent Windows - 1982 S & H 5' x 12 1/2' Gooseneck Trailer, TA Full Top, Brush Fenders, 7' H - 3 Place Motorcycle Trailer, SA

MOBILE HOMES - TRAVEL TRAILER
1983 FOUR SEASONS 23 1/2' x 48' Double Wide Mobile Home, 3 BR, 2 Bath - 1982 BRECK 14' x 76' Mobile Home, 3 BR, 2 Bath, Fireplace - 1978 COACHMEN 25' Travel Trailer, Self Contained, A/C

HORSE BARN - SHEDS (To Be Moved)
1- 42' x 72' x 15' MORTON Barn, Wood Frame, Rib Metal Exterior, Gable Roofs, 2 - 17 1/2' W x 15' H Sliding End Doors, Walk In Door, w/15' Attached Lean To Shed, 3' Wood Lined - 12' x 48' x 9' MORTON Open Front Rib Metal Shed, Wood Frame, 4 1/2' Wood Lined - 12' x 49' Open Front Metal Shed, Wood Frame

IRRIGATION
BOSS Big Gun Sprinkler w/800' Of 1 1/2" Hose, 4" Pump, 540 PTO - REDI RAIN PM 200 Side Roll Sprinkler, 26 Sections Of 5' x 40' Pipe, 6" Wheels, 5 hp Briggs/Hyd. Motor Drive - TRI MATIC Track Sprinkler, 13 Sections Of 1 1/2' x 30' Sections, 38" Track Wheels, Needs Engine - FORD 480 Engine - RANDOLPH 110 hp Air Cooled Gearhead, 5.2 Ratio - 25 - Jts. 5' x 30' Alum Sprinkler Pipe - 16 - Jts. 4' x 30' Alum Sprinkler Pipe - 25 - Jts. 1 1/4' x 50' Alum Sprinkler Pipe - 9 - Jts. 1" x 50' Alum Sprinkler Pipe - 40 - Jts. 6' x 30' Alum Flowline - 7 - Jts. 5' x 30' Alum Flowline - 13 - Jts. 6" x 20' Alum 24" Gated Alum Pipe, Screw Gates - 6 x 12 1/2' & 7 x 10 Hydrants - Misc Pipe Fitting

MOWERS - SHOP - NON CLASSIFIED
LAWN FLUTE Riding Mower, 18 hp, 44" Deck - JD 68 Riding Mower - 2 - Push Mowers, 1 - High Wheel - LINCOLN 225 AC Welder - SPEEDAIRE Portable Elec. Air Compressor - Work Benches - 34' x 60' & 28' x 11' - Asst Toolboxes - Shop & Crossbed (1w/Bw Lid) - 2- 65 gal. Drum Tilt Racks - 1 Double, 1 Single - Asst. Lubes - 8 - Boxes Baling Wire - Squeeze Chute - 500 gal. Propane Tank, Skidded - 500 gal. Water Hauling Tank - MATTAG Washer - Frostless Refrigerator - Box Fans - Oilfield Mud Vat - Hi Test Chains - 2 - 300 gal OH Tanks & Stands

DENZEL TEVIS (806) 435-2768
P.O. Box 861
Perryton, TX 79070
AUCTION & REALTY TxS 7498



READY FOR NATIONALS - Up and coming roundball stars, Kallie Cluck, #22 and back row far right, and Sammie Stavlo, #30 and not pictured, will be representing Gruber at the National AAU Tournament, after their impressive performances at the Regional Tournament. Their team, The Bank Shots, swept the 11-year-old division.

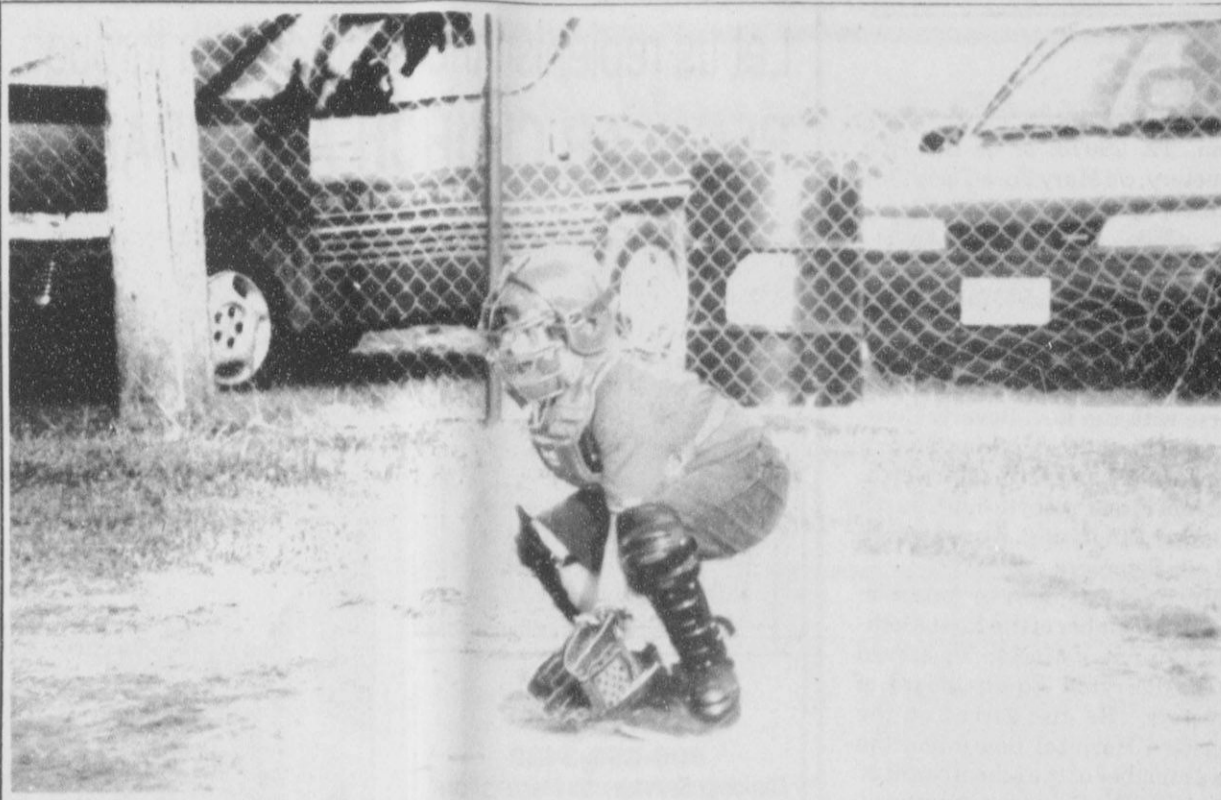

READY FOR THE THROW - As the month of June keeps going in full force, so does Hansford County baseball. This week was full of games in both Spearman and Gruber, as it was the first week in some time not full of rain delays. Seen here is a member of the B-Pirates team in Gruber getting ready for the pitch. Baseball will continue for at least one more week in Hansford County, and everyone is encouraged to attend the games. (Photo by Chad Davis)

Baseball...

This is the second installment in the baseball box scores. Last week's scores were left out due to rain delays and space. If any are left out in this issue, please contact the newspaper. Please remember, all of these kids are the future athletes of Hansford County, and without the support of the community, they really have no reason to play. So, make sure to support these teams, whether it be by attending the games, helping out by umpiring, or encouraging them on or off the field.

Gruber (Minor League) B-Pirates vs. Rangers 6-1-95
 B-Pirates 4 12 6 x x 22
 Rangers 0 0 1 x x 1
 Homeruns - (B-Pirates) Ryan Winger.

Gruber (Little League) Pirates vs. Giants 6-1-95
 Pirates 1 3 1 1 1 7
 Giants 0 0 0 2 3 5
Gruber (Little League) Braves vs. Giants 6-5-95
 Braves 2 1 0 0 0 3
 Giants 8 1 2 1 x 12

Gruber (Minor League) Astros vs. Rangers 6-5-95 make-up

game
 Astros 1 4 6 4 x 15
 Rangers 3 0 1 1 x 5
 Homeruns - Garrett Minor, Carlos Borunda, Jose Rodriguez (Astros)

Gruber (Minor League) Astros vs. B-Pirates 6-6-95
 Astros 0 0 0 1 x 1
 B-Pirates 3 5 4 x x 12
 Homeruns - Ryan Winger (2), Jose Rodriguez (Pirates)

Gruber (Little League) A's vs. Giants 6-6-95
 A's 0 4 0 2 1 7
 Giants 2 1 1 2 2 8
 Homeruns - Kade Carthel (Giants) over the fence

Gruber (Minor League) Astros vs. B-Pirates 6-6-95
 Astros 0 0 0 1 x 1
 B-Pirates 3 5 4 x x 12
 Homeruns - Ryan Winger (2), Jose Rodriguez (Pirates)

Gruber (Little League) Braves vs. Pirates 6-8-95
 Braves 0 1 0 1 1 4
 Pirates 0 0 4 0 1 x 5
Gruber (Minor League) Rangers vs. B-Pirates 6-9-95

Rangers 2 1 0 3 0 1 7
B-Pirates 0 3 1 5 2 x 11
 Homeruns - Cass Cooper (Rangers); Ryan Winger (B-Pirates)
Gruber (Little League) Braves vs. A's 6-9-95
 Braves 3 0 5 3 x x 11
 A's 1 0 0 1 x x 2

Gruber (Little League) A's vs. Braves 6-10-95
 A's 1 0 1 6 3 1 12
 Braves 0 1 1 0 4 1 7
 Synopsis: The A's turned the tables on the Braves after losing Friday night's game 11-2 - rallying in a make-up game on Saturday morning to win 12-7.

(Note: As of Saturday morning, 6-10-95, there are two undefeated

Spearman (Major League) Orioles vs. Bluejays make-up game

BluJ 0 0 0 0 0 x 0
 Orio 0 0 7 3 x x 10

Spearman (Major League) A's vs. Rangers 6-6-95 make-up game
 A's 0 0 0 2 0 3 5
 Ran 1 0 0 0 2 1 4

See BASEBALL, page 8

SPEARMAN TENNIS TOURNAMENT JUNE 24 & 25, 1995

HEADQUARTERS: Spearman High School Tennis Courts

JUNIOR EVENTS: B12, 14, 16, 18 S&D and G12, 14, 16, 18, S&D
 Open Mixed Doubles Draw

ADULT EVENTS: Men's Singles & Doubles (A, B, & C) and Women's S&D (A, B, & C)
 Open Mixed Doubles Draw

EVENT LIMIT: Players may enter 2 events.

ENTRY FEES: Singles events \$8.00.
 Doubles \$16.00 per team.

ENTRY DEADLINE: Thursday, June 22nd.

SCHEDULE OF PLAY: Junior events will begin 8:00 am Saturday, June 24.
 Adult events will begin 12:30 pm Saturday, June 24.

Return this form, along with entry fee, to Kimbre Townsen, Recreation Director, Spearman City Hall, P.O. Box 37, Spearman, Texas 79081 with fee attached. Make checks payable to the City of Spearman. Phone for information: (806) 659-2524 or 659-2735

Name _____ Age _____
 Address _____ City _____ Zip _____
 Phone _____
 Events entered: Event _____ Event _____
 Doubles Partner _____

Check here if you Do Not wish to be moved to another age division if your division doesn't make.

In consideration of participation in these programs, the persons listed above agree to indemnify, hold harmless and release the City of Spearman, its agents and employees from any and all liability for any injury which may be suffered by the above named individual(s) registered in this program arising out of or in any way connected with participation in this program. The participants and their parent/guardian (if necessary) listed have read the above statement, fully understand and agree to the conditions set forth.

Entrant _____ Parent or Guardian (if entrant is minor) _____

RATTLESNAKE ROUND-UP!
ALLSUP'S

Instantly Win Up To **\$5,000 Cash!**

Weekly Drawings To Win Free Gas For a Year!

Win A 1995 Ford F-150 Super Cab XLT!

Gotta Have It! Gruber & Spearman Stores PRICES EFFECTIVE JUNE 11-17, 1995

SAVE ON PEPSI-COLA SOFT DRINKS
 6 pk. • 12 oz. cans \$2.39

INTRODUCING THE NEW SUPER TALLSUP
 BIG 64 OZ. CUP FILLED WITH YOUR FAVORITE SOFT DRINK
\$1.09

ALLSUP'S SAUSAGE, EGG & BISCUIT FOR ONLY **99¢**

ALLSUP'S BEEF & SALSA BURRITO FOR ONLY **99¢**

ALL PURPOSE RUSSET POTATOES 10 LB. BAG **\$1.29**

LANA'S PORK EGG ROLL **2 \$1.00 FOR**

MELLO-CRISP SLICED BACON 1 LB. PKG. **99¢**

DECKER BOLOGNA OR SALAMI 6 OZ. PKG. **99¢**

SHURFINE GRADE A LARGE EGGS 18 CT. CTN. **99¢**

IN-STORE SAVINGS

DECKER CHOPPED HAM 6 OZ. **\$1.29**

LAY'S® RUFFLES® DORITOS® REG. 69¢ **\$1.00**

GRAB BAGS 2 FOR **\$1.00**

ALLSUP'S 1.5 LB. LOAF SANDWICH BREAD...69¢ EACH OR 2 FOR REG. \$1.39 ALL FLAVORS LANCE **\$1.00**

POTATO CHIPS EA. **99¢**

ALLSUP'S PREMIUM, PLAIN OR ALMOND ICE CREAM BARS EA. **69¢**

\$50.00 WORTH OF GASOLINE FREE!!!

TAKE THIS COUPON TO BIG COUNTRY FORD 2400 MABRY DR. CLOVIS, NEW MEXICO 88101. IF YOU PURCHASE A NEW VEHICLE BEFORE AUGUST 19, 1995 YOU WILL RECEIVE \$50.00 WORTH OF FREE GASOLINE COURTESY OF ALLSUP'S.

Win Great Free Products & Discounts!

Obituaries

Pete Coates

PERRYTON-Pete Coates, 50, died Sunday, June 11, 1995.

Services were at 10:00 a.m. Wednesday, in Full Gospel Church with the Rev. Harrol Waterbury, pastor, officiating. Burial was in the Holt Cemetery, south of Spearman, by Boxwell Brothers Funeral Home Inc.

Mr. Coates was born in Amarillo. He moved to the Perryton area 32 years ago from Warrensburg, MO. He graduated from Spearman High School and served with the Navy from 1962 to 1966. He married Mary Helen Collingsworth in 1977 at Perryton. He had worked for Diamond Shamrock and Maxus since 1966.

Survivors include his wife; three daughters, Tippi Kai Coates and Kellie Coates, both of Amarillo, and Chaunn Moon of Emory; his parents, Kenneth and Marie Coates of Spearman; three brothers, Kenny Coates of Fort Worth and Galen Coates and Dean Coates, both of Spearman; and two granddaughters.

The family suggests memorials be to the Don and Sybil Harrington Cancer Center, 1500 Wallace Blvd., Amarillo, TX 79106; Full Gospel Church, 2210 S.W. 15th Ave., Per-

ryton, TX 79070; or to the Holt Cemetery, c/o Mary Fern Terry, 906 Bernice, Spearman, TX 79081.

Charles E. Reid

Charles E. Reid, 58, died Saturday, June 10, 1995.

Services were at 2:00 p.m. Tuesday, at First Baptist Church of Morse with the Rev. Beverly Cook, pastor of First Presbyterian Church of Spearman, and Roger Harwerth, pastor of First Presbyterian Church of Borger, officiating. Burial will be in Leib Cemetery.

Mr. Reid was born in Amarillo. He was a member of the First Methodist Church of Morse. He served on the Perryton Equity Board of Directors. He also served on the Hansford Hospital Board and the was a member of the school board of Morse CISD. He was a farmer in Morse.

He was survived by his wife Sue Reid; one son, Clay Reid of Morse; two stepsons, Gene Lusk of Bremerton, Washington and Rex Lusk of Amarillo; two daughters Tammy Fairbanks of Dodge City, KS and Shanna Graves of Perryton; seven grandchildren; and two step grandchildren.

Memorials may be made to Hansford Hospital.

OPSU

CONTINUED FROM PAGE 2

ment exam. Registration for students not taking the placement exam is at 10:00 a.m. The placement exam will be administered at 10:00 a.m.

After lunch, which the OPSU cafeteria and snack bar will be open for serving, an information session in the Student Union Ballroom will begin at 1:00 p.m. The pre-enrollment process begins during this same time with advisement by faculty advisors until 4:00 p.m.

To attend this 1995 Pre-Enrollment clinic, or the July 19th clinic, at Oklahoma Panhandle State University, make a reservation by phone or mail; send an official transcript at least three working days before pre-enrollment clinic date; and send a copy of ACT/SAT scores.

For reservations of for more information, please contact the OPSU Office of Admissions at P.O. Box 430, Goodwell, OK 73939, or call 405-349-2611, extension 375 or 274.

PUBLIC NOTICE

PUBLIC NOTICE

Pringle-Morse Consolidated Independent School District is accepting bids for fuel and maintenance of school vehicles. Interested bidders should contact the Superintendent's Office for bid specifications. The address of the school is PMCSID, 100 Fifth Street, Box 109, Morse, Texas 79062. Bids must be received in the school office by June 30, 1995 at 2:00 p.m. Bids will be opened on July 5, 1995 at 10:00 a.m. in the Board Room of the Pringle-Morse School, and considered by the PMCSID Board of Trustees July 6, 1995 at 8:00 p.m. The board reserves the right to accept or reject in whole or part of any and all bids.

S24, 2tc

PUBLIC NOTICE

BIDS FOR PURCHASE OF MILK

The Spearman Independent School District is accepting sealed bids for the purchase of Milk for the 1995-96 school year. Required bid forms, specifications and additional information may be obtained by writing or calling Spearman Independent School District, 403 E. 11th Avenue, Spearman, Texas 79081, (806) 659-2116. Bids should be marked "MILK BID" and be mailed or delivered to the above address by 1:00 P.M. on July 3, 1995. The Spearman I.S.D. reserves the right to accept or

reject any or all bids and to waive technicalities. S23, 2tc

Baseball

CONTINUED FROM PAGE 7

Spearman (Major League)
Mariners vs. Orioles 6-6-95
Mar 0 0 0 1 0 1
Ori 0 0 0 0 0 0 0

Spearman (Major League)
Mariners vs. Rangers 6-13-95
Mar 0 0 1 0 0 0 1
Ran 3 2 0 2 2 x 9

Spearman (Major League)
Rangers vs. Bluejays
Ran 2 1 4 2 0 0 9
Blu 0 4 0 1 0 6 11

Spearman (Major League)
A's vs. Orioles 6-13-95
Ori 3 4 0 1 3 3 14
A's 0 0 1 1 1 3 6
Homeruns - Jimmy Gayton for the Orioles over fence.

Spearman (Major League)
Mariners vs. A's 6-9-95
A's 0 0 0 1 3 0 4
Mar 0 1 2 2 1 x 6
Homeruns - Richard Varmon for the A's over center field fence.

CLASSIFIED RATE
\$4.00 first insertion
\$3.00 each additional insertion
(30 words or less)
13c each word over 30
Legal Notices: 15c per word

Come join in worship with the trio

BloodBought

Janis Brening, Tracy Ashworth, and Lyn Brown

who will be ministering in song at the Spearman Apostolic Faith Church Tuesday, June 20 7:00 p.m.

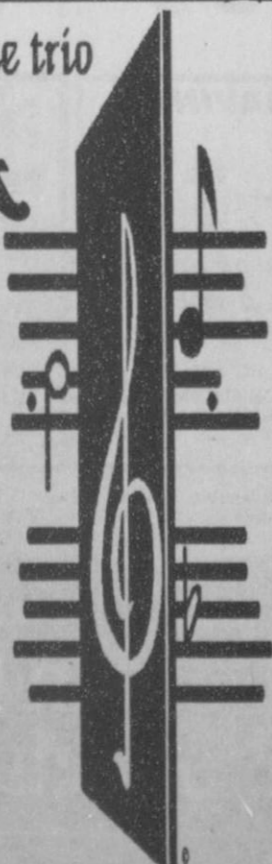

Let us replenish the seed of faith through...

REGULAR CHURCH ATTENDANCE, DAILY BIBLE READING & PRAYER

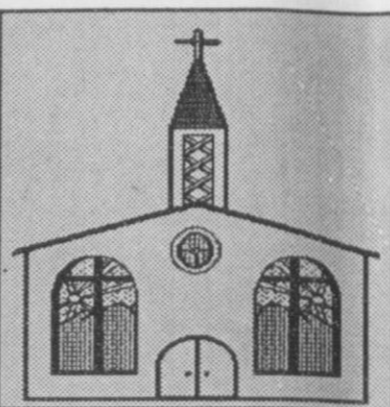

Curtis' Hot Oils

806-659-3432

"Taking Service to Perfection"

806-659-2912 P.O. Box 714
800-821-6714 Spearman, TX 79081

Palo Duro Supper Club

22 S. Archer
659-2232

C.O.'S SUPPLY CO.

Plumbing & Tire Sales & Service

421 W. Kenneth • Spearman
659-3781 or 659-3555

Bartlett's Ace Hardware

105 W. Broadway
733-2404

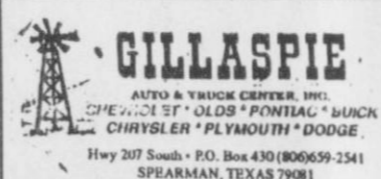

1-800-999-1506 (806) 659-5016



308 Main • 733-5295

308 Main • 733-5295

Boxwell Bros. Funeral Home

1-800-395-9482

(806) 665-3721

733-2471

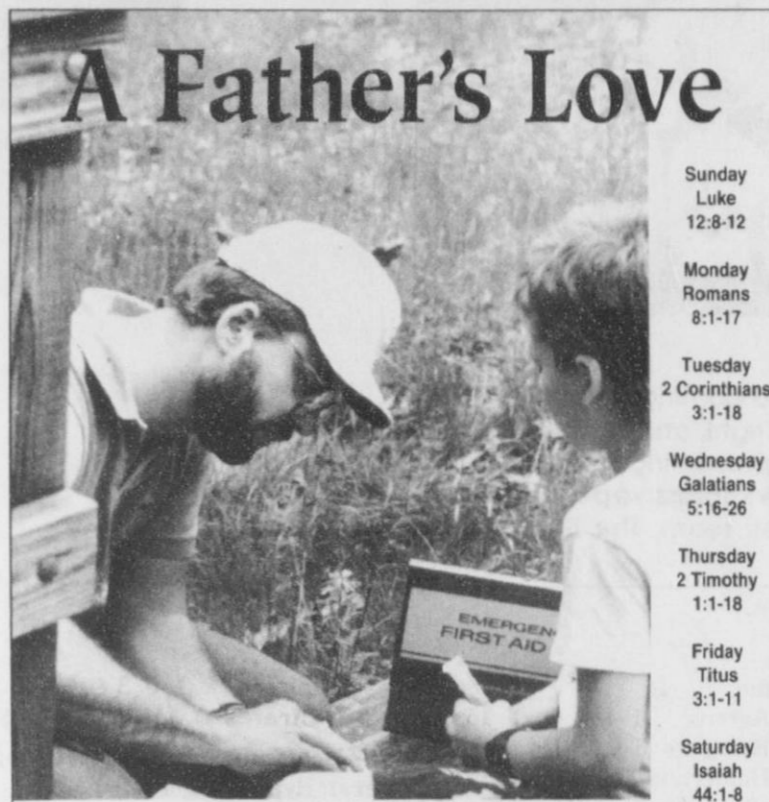

A Father's Love

A father's love is one of life's greatest joys. Though a son or daughter grows up all too quickly, there are wonderful memories of many good times spent together.

Fathers deserve a national day of honor. Look how much they do for their families. They leave home early each morning and come back late, often tired. Their toil in the work places of the world provides shelter, food, clothes, education and a great deal of happiness...

Above all, a real father gives of himself to those he loves through his understanding, kindness and encouragement. Find strength in the love of our Heavenly Father. Worship this week.

Scriptures Selected by The American Bible Society

Copyright 1995, Keister-Williams Newspaper Services, P. O. Box 8005, Charlottesville, VA 22906

In Spearman...

- Apostolic Faith Church**
822. S. Dressen • 659-2870
Sunday School: 10 a.m.
Worship: 11 a.m.
Evening Worship: 6 p.m. Sun.
Wed. Prayer Meeting: 7:30 p.m.
Pastor James Brown
- Trinity Community Church**
717 W. 7th Ave. • 659-2671
Celebration of Praise 10:15
Worship Service and Children's Church 10:30
Sunday Evening 6:30 p.m.
Wednesday evening: 7 p.m.
Pastor Dan Carter
- First Assembly of God**
401 N. Bernice • 659-2295
Sunday School: 9:45 a.m.
Worship: 10:50 a.m.
Evening Worship: 7 p.m.
Wednesday Worship: 7:30 p.m.
Youth: 7:30 Wednesday
Pastor Todd Lillard
- Faith Lutheran Church (ELCA)**
1101 Bernice • 659-2252
(Worships with First Presbyterian Church)
- First Presbyterian Church**
(Worships with Faith Lutheran Church)
1021 Cotter • 659-2033
Sunday School: 9:45 a.m. at Lutheran Church
Worship: 11 a.m. (alternates monthly between addresses above)
Pastor Beverly Cook
- First United Methodist**
407 S. Haney • 659-5503
Sunday School: 9:45 a.m.
Worship: 11 a.m.
Jr. High Youth: 5 p.m. Sun.
High School: 6 p.m. Sun.
Pastor Jeff Lust
- Union Church**
31 S. Endicott • 659-2644
Sunday School: 9:45 a.m.
Worship: 10:45 a.m.
Evening Worship: 8:00 p.m.
Bible Study & Prayer Meeting: 7:00 p.m. Wed.
Pastor Billy Stanford
- Sacred Heart Catholic Church**
901 Roland • 659-2792
Sat. Night Mass: 7 p.m.
Sunday Mass: 8:45 a.m. - English (8:45a.m. Service on KRDF 98.3 FM) 11:15 a.m. - Spanish 1:30 p.m. - Gruver - Christo Rendtor Mass - Spanish Rev. Fernand Couture
- Fellowship Baptist**
1102 S. Archer • 659-2783
Sunday School: 10 a.m.
Worship: 11 a.m.
Evening Worship: 6 p.m. Sunday
Youth & Adult Serv.: 7:30 Wed.
Pastor Tim Luttrall
- Primera Mision Bautista**
502 E. 7th • 659-3991
Sunday School: 9:45 a.m.
Worship: 11 a.m.; Evening: 6 p.m.
Wed. Prayer Meeting: 7 p.m.
Thurs. Visitation: 7 p.m.
Pastor Isalaz Martinez.

- First Baptist Church**
123 N. Bernice • 659-5557
Sunday School: 9:45 a.m.
Worship: 11 a.m.
Evening Worship: 7 p.m.
Jr. High Youth: 6 p.m. Wed.
High School Youth: 7 p.m. Wed.
Youth Choir: 6 p.m. Sun.
Pastor Kyle Henderson
- Church of Christ**
121 S. Haney • 659-3244
Sunday Bible Class: 9:45 a.m.
Worship: 10:30 a.m.
Evening Worship: 6 p.m.
Bible Study Wed. 7:30 p.m.
KRDF Radio Program
Living With Christ 7:50 a.m. M-F
Minister Arnis Pape

"WE SUPPORT OUR LOCAL CHURCHES"
CAPROCK #1 & #2
Bill Park, Gen. Mgr.
(806) 733-5043 or 733-5025
"Custom Cattle Feeding"

In Gruver...

- First Baptist Church**
402 E. Broadway • 733-2411
Sunday School: 9:45 a.m.
Worship: 10:50 a.m.
Disciple Training: 6 p.m. Sunday
Prayer Meeting: 7:30 p.m. Wednesday
Pastor Larry Miller
- Church of Christ**
209 King • 733-2960
Sunday School: 9:30 a.m.
Worship: 10:20 a.m.
Evening Worship: 6 p.m.
Wed. Evening Worship: 7:30 p.m.
Minister Bob Setliff
- First Christian Church**
510 King • 733-2960
Sunday School: 9:45 a.m.
Worship: 11 a.m.
Wed. Bible Study: 7:30 p.m.
Youth: 6:30 Wednesday
Pastor Gary Gumfory

Oslo Lutheran Church (ECLA)
West of Gruver on Hwy 15 & N. FM 1162
339-7646

Sunday School: 9:45 a.m.
Worship: 11 a.m.
Morning Prayer: 9 a.m. Wed.
Pioneer Clubs (Grades 1-6): 4-5:30 p.m. Wednesday
Pastor John R. Chandler

Community Bible Church (Interdenominational)
Hwy. 15 • 733-2443
Sunday School: 10 a.m.
Worship: 11 a.m.
Wed. Prayer Meeting: 7 p.m.

First United Methodist
Broadway & Garrett • 733-2651
Sunday School: 9:45 a.m.
Worship: 8:30 a.m. & 10:50 a.m.
Evening Worship: 6 p.m.
Pastor Lewis Holland

In Morse...

Morse Baptist Church
Pastor Mike Martin
733-2757

"Your Home Away From Home"
Nursanickel Motel
815 Hwy. 207 S.
Phone: (806) 659-3737 P.O. Box 115
Spearman, Texas 79081

BERRY CLEANERS
DAN DESIMONE - OWNER
Phone 659-3122 • P.O. Box 1017
207 Main St. • Spearman, Tx. 79081

GRUVER FORD
531 Main • Gruver • 733-2431

Interstate Savings & Loan
322 Main • Spearman • 659-2559

Hagerman Services
Backhoe • Dozer • Welding
North Hwy. 15 • Spearman
659-5131

Gordon Drugs
Dependable Prescription Service
314 Main • Spearman
659-2141
Jim Evans

Compliments of...
AGCO of Spearman, Inc.
"See you in Church"
659-3751

"IT'S FOR YOU"...
The Classifieds Have Something For Everyone!

The Home Seiler...
The Car Buyer...
The Do-It-Yourselfer...
The Mother's Helper...
The Job Seeker...
The Bargain Reaper...

When you want results, turn to The Classifieds.

The Hansford County Reporter-Statesman

Serving Hansford County Since 1907

Telephone: 1-800-395-9482 or (806)659-3434

REAL ESTATE

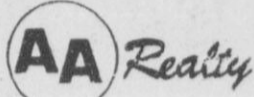

Allen Alford - Broker - 659-3034
Julie Martin - Sales - 659-2425
Larry Trosper - Sales - 659-3491

1017 Townsend: 3/2/1 - New lower price!
1103 S. Townsend - 3/1 1/2, good loc.
613 Kenneth - 5 BR, 2 story, rock house
1107 S. Barkley - UNDER CONTRACT
Good Hanger & Storage - Old Airport

NEW LISTINGS
2 LOTS at 7th & Barkley - Bldrs. Dream
204 S. Dressen-3/1 1/2-Price Reduced !!
1018 BLODGETT - UNDER CONTRACT
FOR QUALITY & SERVICE CALL US TODAY

We Need Your Listing.

FOR SALE OR RENT: Old City Hall building. 221 Sanders. Call 659-2518. S3, RTN

FOR SALE OR RENT: Mobile Home with 2 car garage, central air/heat, and fenced yard. Call 659-2245 or 435-8746. S23, ?

1117 TOWNSEND: Reduced Price! New paint! New carpet! Seller will pay closing costs. Affordable 3 bedroom, 1 3/4 bath, with game room and basement. Call Real Estate and Rental TODAY! 435-4623. S15, RTN

THREE ADJACENT HOUSES FOR SALE: A. 620 S. Bernice, 2400 sq. ft., \$30,000 - currently occupied by seller. B. 620 1/2 S. Bernice, 1200 sq. ft., \$15,000. C. 618 S. Bernice, 1500 sq. ft., \$27,500 - currently rented at \$300/mo. Properties A & B together, \$39,500; all three properties as a unit, \$65,000. Assumable loans. For more information contact Ed Pearson at 806/659-3851. S10, RTN

MAKE US AN OFFER: Great brick home in great location. 2,200 sq. ft., 4 bedrooms, 3 baths, big den with fireplace, basement, double car garage. 702 Gibner. Call and let's make a deal! 659-3838 or 733-5555. S19, RTN

HOUSE FOR SALE: 2,167 sq. ft. brick, 4 bedroom, 1 3/4 bath, double garage with two openers, central air/heat, 18x27 workshop in backyard. Call 659-3027 work or after 4 p.m. at 659-3071. Close to pool, parks, O'Loughlin Center and High School. Well taken care of. Affordable, 707 Lee Dr. S22, 4tc

EXTRA SPECIAL 5 BEDROOM HOME: Room to roam. Updated! Great neighborhood, 1017 Wilmet. Call Real Estate and Rental at (806)435-4623. S20, RTN

REAL ESTATE



GOLDEN SPREAD REALTY
Janye Helton Pointer, Broker Owner
435-5444

1117 Dressen - 4/2/1, Large home w/basement. Corner fireplace, covered patio...
712 Collier-2/1/2, Owners anxious to sell!

Crawford Addition:
2 - 1st - Will look at all offers!
2 - 1 - Small and affordable!

205 Hazelwood - Great buy, excellent condition

211 Hazelwood - 3/1, Make an offer.

315 1/2 N. Bernice: Lot for sale.

East 7th Street - Mobile homes, lots to lease!!

® and ™ trademarks of Century 21 Real Estate Corporation. Equal Housing Opportunity INDEPENDENTLY OWNED AND OPERATED

FOR SALE: Gruver, 3 bedroom, 2 bath, 1,200 sq. ft. brick home with 1 car garage. Located at 112 King. Call David or Lisa Link at 733-2249. \$32,500. S24, 5tp

FOR SALE OR RENT: 3 bedroom house, 1 3/4 bath, 2 car garage. Call 659-3017. S24, RTN?

FOR SALE: 1,898 sq. ft. brick home, 3 bedroom, 2 full bath, large all-purpose room. Close to high school and swimming pool. 721 Wilbanks. Call 659-3830 after 5:00 p.m. or on weekends. S24, 1tc

FOR RENT

FOR RENT: 1 bedroom house - furnished. Call 659-2274. S23, RTN

FOR RENT: One bedroom newly decorated, furnished apartments, utilities paid. Call 659-3260. S47, RTN

ONCE AGAIN AVAILABLE: For Rent, 3 bedroom, 1 bath, washer/dryer hook-ups, carport, fenced back yard, \$275 per month. Call 659-3844 anytime. S25, 2ft, RTN

FOR RENT: Trailer park spaces for rent. Located on S.E. 7th and Loop road, Spearman. \$30 per month. Call 435-5080. S23, 1tc/RTN.

FOR RENT: 2 bedroom house. 659-3260. S60, RTN

FOR RENT: 4 bedroom, 1 bath, central heat and air. Call 659-3734 or 659-3000 at 1012 Bernice. S24, 2tc

FOR RENT: Furnished two bedroom house, \$175 per month, \$50 deposit, put up own utility deposits and pay own bills. 217 Encidott. 659-2404. S24, 2tp, 1ft

MISCELLANEOUS

Discouraged with diet aids of the past? Look forward to a more satisfying future with FORMULA THREE...all-natural and amazing. See Jim Evans - 659-2141 or 659-3379. S60, RTN?

JOB OPPORTUNITIES

OWN YOUR OWN APPAREL OR SHOE STORE, CHOOSE: Jean/sportswear, bridal, lingerie, westernwear, ladies, men's, large sizes, infant/preteen, petite, dancewear/aerobic, maternity, or accessories store. Over 2000 name brands. \$25,900 to \$37,900: inventory, training, fixtures, grand opening, etc. Can open 15 days. Mr. Loughlin (612) 888-6555. S1, 3tp

HELP WANTED

HELP WANTED: Semi truck drivers, CDL required. Must be 25 yrs. old. Conventional's new hopper bottom trailers. McCarty Trucking, 806/362-4807. S10, RTN

FARM PRODUCTS

200 ACRES FARMLAND: 6 miles south west of Spearman, irrigation well, no mineral rights. Seller reserves right to approve buyer. Bob Hardy Realty, 659-3440, Robert Hardy, Broker. S59, RTN

FOR SALE OR LEASE: 2 Angus bulls, 15 months old. Call Steve Matthews at 659-2808. S24, 1tc

FOR SALE: NE/4 of Section Twenty, Block R, Band B, RR Co. survey. Ochiltree County, Texas. 659-2947. S24, 4tc

FOR SALE

FOR SALE: Completely rebuilt 605 International and HD 800 Moline Irrigation engines. Call 733-5263 or 659-5036 7:30 a.m. to 5:30 p.m., Monday thru Friday, 7:30 a.m. to 12 p.m. Saturdays. S4, RTN

FOR SALE: Tappan Microwave oven for \$50. Kenwood Receiver, Yamaha Cassette Deck, JBL 19" speakers for \$200. Call 659-3852. S23, ?

★ **FOR SALE** ★
★ **UNBELIEVABLY AT** ★
★ **BECKETT PRICE!** ★
★ **Michael Jordan Rookie** ★
★ **Card and/or set. Call** ★
★ **659-3863 or 659-2912** ★

NEW TRAMPOLINES
Mats & springs
Resew trampoline mats.
Make new boat covers.
Call (806)659-2109
Harry Stumpf
301 W. 12th
Spearman, Texas

Are You A Victim of Domestic Abuse . . .
Physical, Emotional or Sexual?
Call Toll Free
1-800-753-5308
We are in Spearman on the 1st, 3rd, & 5th Wednesdays of each month at the First Presbyterian Church, 1021 Cottier. On the 2nd & 4th Wednesdays we are at the First Christian Church at 510 King in Gruver. We can come to Spearman & Gruver any time upon request. We operate a safe place for victims & their children to stay in times of crisis.
Panhandle Crisis Center
Serving Hansford, Lipscomb & Ochiltree Counties
317 S. Main
Perryton, Tx.
Memorials Accepted

SERVICES

PITS CLEANED: Dragline or Loader. Call LeeRoy Mitchell, 733-2384 or 733-2175. S47, 1tc/RTN.

Free Bible Correspondence Course, Write P.O. Box 604, Perryton, TX 79070. S46, RTN

CALL YOUR LOCAL Used Cow Dealer for days a week stock removal. 659-3544 or 1-800-692-4043. Serving Cattlemen for the past 20 years. G51/RTN.

CHILDCARE: Christian mom will care for your child in my home Monday thru Friday. Call 659-2700. S24, 1tc

J & M Service Center 24-Hour Service-415 Colliard, Spearman 79081. 659-5519 or 659-3352. Tires, flats, oil & lube, wash, brakes, batteries and minor repairs. Now selling gas. S27, 1tc/RTN.

CLIFCO WINDSHIELD REPAIR SERVICE: Don't replace your damaged windshields. Local area toll free call at 930-1704. Home phone: 435-9149. Ask for Clifford Cox. S43, RTN

NOW OPEN: Kids Korral Day Care and Pre-school. For information call Stelanie Shipp at 659-3108 or 659-5227. 620 1/2 Bernice. S24, 1tp

GYMON OVERHEAD DOOR: Residential, commercial, aircraft. New installation and repairs. (405)338-2529. S24, ?p

HAVE FUN! EARN EXTRA CASH: Show merchandise with House of Lloyd party plan. Work your own hours. No investment! Free kit. Call Olivia (806) 659-3705. S24, 4tc

BABYSITTING: Would like to go babysitting in your home. Please call Julie Scroggs at 659-1717. S24, 2tp

AUTOMOBILES

FOR SALE: Chevy Suburban with 4 wheel drive - 1988 model. \$9,800. Call 659-2161. S23, 2tp

FOR SALE: 1984 Ford Truck with 20' van and lift. V-8 diesel engine. Excellent condition. For more information call 659-3432 or 659-2912. S52, RTN

FOR SALE: 85 Chevy Suburban, runs good and very clean, \$4,995 or best offer. 659-2700. S19, RTN

FOR SALE: 1983 Mercury Grand Marquis. Nice clean car, loaded, good tires. Call Barbara at 659-3888 or 659-3293. S24, 2tp

FOR SALE: 1971 Ford 1/2 ton short bed pick-up. Call 659-2308 after 6:00 p.m. or see at 903 S. Dressen. S24, 1tc

FOR SALE: 1983 GMC Blazer. 4 wheel drive, needs work. 659-3017. S24, RTN?

FOR SALE: Original by owner, 1978 International, Model S2500, 290 Cummins Diesel, 444 rear end, 13-speed Road Ranger transmission, heated side mirrors, AM/FM radio with cassette player, winter front, Bostrom 915 air ride seat, body and frame in excellent condition, never been wrecked, no dents/rust, original paint job, 170,968 actual miles, turbo charger replaced at 91,000, new radiator at 127,000, new windshield at 139,000, inframe overhaul at 147,000, battery replaced at 147,000, harmonic balancer at 151,000, clutch replaced at 159,734, cyl head replaced at 170,596, Michelin first time recap on drivers at 161,000. For more information call 806/944-5440. Can be seen 10 miles east of Amarillo, south on U.S. Highway 287 at intersection F.M. 2373. Price: \$22,500. S24, 2tc

JAN'S ETC.
NEW & USED & ANTIQUES TOO
Everything for home and family. Plains Shopping Center in Spearman
Open Monday - Saturday - 10 a.m. til 6 p.m.

PUBLIC NOTICE

LEGAL NOTICE
First State Bank, Spearman, Texas, is accepting sealed bids for a 1990 Olds Cutless Calais, as is. All bids must be received on or before Thursday, June 22, 1995. Bids will be accepted at 1 N.E. Court, or mailed to P.O. Box 247, Spearman, Texas, 79081. First State Bank reserves the right to accept or reject any or all bids. The property here in above described may be inspected during normal business hours at the address mentioned above. For any further information, please contact Worth Whitworth at (806) 659-5565. S23, 3tc

PUBLIC NOTICE

Pringle-Morse Consolidated Independent School District is accepting bids for fuel and maintenance of school vehicles. Interested bidders should contact the Superintendent's Office for bid specifications. The address of the school is PMCISD, 100 Fifth Street, Box 109, Morse, Texas, 79062. Bids must be received in the school office by June 30, 1995 at 2:00 P.M. Bids will be opened on July 5, 1995 at 10:00 A.M. in the Board Room of the Pringle-Morse School and considered by the PMCISD Board of Trustees July 6, 1995 at 8:00 P.M. The Board reserves the right to accept or reject in whole or part of any and all bids. S23, 2tc

PUBLIC NOTICE

REQUEST FOR BIDS ON TEXAS HIGHWAY CONSTRUCTION

Sealed proposals for 0.200 miles of bridge replacements on FM 1261 at Hackberry Creek, 3.2 Mi N of FM 2535, covered by BR 94(148)OF & BR 95(164)OF in Hansford County and on FM 281 at South Palo Duro Creek covered by BR 95(165)OF in Hutchinson County, will be received at the Texas Department of Transportation, Austin, until 1:00 p.m., July 6, 1995, and then publicly opened and read.

This contract is subject to all appropriate Federal laws, including Title VI of the Civil Rights Act of 1964. The Texas Department of Transportation hereby notifies all bidders that it will insure that bidders will not be discriminated against on the ground of race, color, sex or national origin, in having full opportunity to submit bids in response to this invitation, and in consideration for an award. Plans and specifications, including minimum wage rates as provided by Law, are available for inspection at the office of Kenneth R. Peir, Area Engineer, Borger, Texas, and at the Texas Department of Transportation, Austin, Texas. Bidding proposals are to be requested from the Construction and Maintenance Division, 200 East Riverside Drive, Austin, Texas 78704-1205. Plans are available through commercial printers in Austin, Texas, at the expense of the bidder. Usual rights reserved. S24, 2tc

PUBLIC NOTICE

Pringle-Morse Consolidated Independent School District is accepting bids for food service items. Interested bidders should contact the Superintendent's Office for bid specifications. The address of the school is Pringle-Morse CISD, 100 Fifth Street, Box 109, Morse, Texas, 79062. Bids must be received in the school office by June 30, 1995 at 2:00 P.M. Bids will be opened at 10:00 A.M., July 5, 1995, in the Board Room of the Pringle-Morse School, and considered by the PMCISD Board of Trustees July 6, 1995, in the Board Room of the Pringle-Morse School at 8:00 P.M. The Board reserves the right to accept or reject in whole or part of any and all bids. S23, 2tc

NOTICE

The Spearman Housing Authority is now taking applications for residents. Eligible applicants will be placed on a community-wide waiting list. Families with the following incomes are especially needed for occupancy at the Housing Authority:

| FAMILY SIZE | FAMILY INCOME |
|-------------|-------------------|
| | From To |
| 1 Person | \$11,800 \$18,850 |
| 2 Person | \$13,500 \$21,500 |
| 3 Person | \$15,150 \$24,250 |
| 4 Person | \$16,850 \$26,950 |
| 5 Person | \$18,200 \$29,100 |
| 6 Person | \$19,500 \$31,250 |
| 7 Person | \$20,900 \$33,450 |
| 8 Person | \$22,250 \$35,600 |

Rent is based on family income minus allowances for children and elderly occupants. For more information, contact Gary Elsworth at Spearman City Hall or call 659-2524 from 8:00 a.m. until 5:00 p.m. Mondays through Fridays. The Spearman Housing Authority does not discriminate based on race, religion, sex, age, disability, national origin or other classification protected by federal and state laws.

NOTICE -- 3 bedroom now available!
515 E. 2nd

PUBLIC NOTICE

BIDS FOR THE PURCHASE OF BREAD
The Spearman Independent School District is accepting sealed bids for the purchase of Bread for the 1995-96 school year. Required bid forms, specifications and additional information may be obtained by writing or calling Spearman Independent School District, 403 E. 11th Avenue, Spearman, Texas 79081, (806) 659-2116. Bids should be marked "BREAD BID" and be mailed or delivered to the above address by 1:00 P.M. on July 3, 1995. The Spearman I.S.D. reserves the right to accept or reject any or all bids and to waive technicalities. S23, 2tc

PUBLIC NOTICE

Pringle-Morse Consolidated Independent School District is accepting bids for food service items. Interested bidders should contact the Superintendent's Office for bid specifications. The address of the school is Pringle-Morse CISD, 100 Fifth Street, Box 109, Morse, Texas, 79062. Bids must be received in the school office by June 30, 1995, in the Board Room of the Pringle-Morse School, and considered by the PMCISD Board of Trustees July 6, 1995, in the Board Room of the Pringle-Morse School at 8:00 p.m. The Board reserves the right to accept or reject in whole or part of any and all bids. S24, 2tc

PUBLIC NOTICE

NOTICE TO ALL PERSONS HAVING CLAIMS AGAINST THE ESTATE OF RUBY LEE MITCHELL

Notice is hereby given that original Letters Testamentary for the Estate of Ruby Lee Mitchell were issued on June 13, 1995, in Cause No. 2130, pending in the County Court of Hansford County, Texas to Lee Roy Mitchell. The residence of such Executor is Gruver, Texas. The post office address is P.O. Box 103, Gruver, Texas 79040. All persons having claims against this Estate which is currently being administered are required to present them within the time and in the manner prescribed by law. Dated 13th day of June, 1995.

Cecil R. Biggers
Attorney for Estate of
Ruby Lee Mitchell, Deceased

PUBLIC NOTICE

NOTICE TO ALL PERSONS HAVING CLAIMS AGAINST THE ESTATE OF ALICE C. TURNBULL

Notice is hereby given that original Letters Testamentary for the Estate of Alice C. Turnbull were issued on May 30, 1995, in Cause No. 2129, pending in the County Court of Hansford County, Texas to Nelson Turnbull. The residence of such Executor is Spearman, Texas. The post office address is 716 Wilbanks, Spearman, Texas 79081. All persons having claims against this Estate which is currently being administered are required to present them within the time and in the manner prescribed by law. Dated the 30th day of May, 1995.

Cecil R. Biggers
Attorney for Estate of
Alice C. Turnbull, Deceased

Must sell house NOW!

Beautifully decorated 2,000 sq. ft. brick home on double corner lot, centrally located, fenced yard, with 3 br., 2 baths, 2 liv. areas, 2-car garage. Cent. air and allergy-filtered furnace. Recently remodeled garage apt. with bed./bath. All kit. appliances, window treatments, ceiling lights/fans, play-yard equip. to stay. Yard features cov. patio, fountain, large trees, playground. Available: JULY 15TH!

OWNER WILL SELL FOR \$60,000 OR LEASE-TO-OWN
(\$5,000. down payment plus low monthly payments, taxes & insurance.)
CALL FOR APPOINTMENT:
659-3272 OR 659-2846

Annual Summer Clearance

Sale Starts Friday, June 16 • 9 a.m.
Closed Thursday, June 15th Tagging for Sale

Birch & Rust Panel
 Blanket Chest
 Regular
 \$429.50
 Cash & Carry
 \$250.00

Set of 3 Iron &
 Glass Top Tables
 (1 Coffee, 2 End)
 Regular
 \$259.50 - 3 pc
 Cash & Carry
 \$150.00 3 pc

1 Only
 Luggage Stand
 Regular
 \$59.95
 Cash & Carry
 \$25.00

Black & Tan
 Stripe Fabric
 Sofa
 Regular
 \$619.50
 Cash & Carry
 \$200.00

1 Only Solid Oak
 Coffee Table
 on Casters
 (Water Stained Top)
 Regular
 \$375.00
 Cash & Carry
 \$100.00 as is

Large Marble Column,
 Glass Shelf,
 Mirror Back
 Lighted Curio
 Regular
 \$1495.00
 Cash & Carry
 \$599.50

| Living Room | | Regular | Sale |
|--|--|------------|------------|
| 5-Pc. teal & mauve motion sectional (2 recliners & sleeper) 5-Pc. | | \$2,699.00 | \$1,750.00 |
| 5-Pc. blue, mauve & beige print motion sectional (2 recliners & sleeper) 5-Pc. | | \$1,995.00 | \$1,450.00 |
| 5-Pc. large brown stripe velvet motion sectional (2 recliners & sleeper) 5-Pc. | | \$2,495.00 | \$1,695.00 |
| 2-Pc. black capretto motion modular (2 recliners & sleeper) 2-Pc. | | \$2,250.00 | \$1,450.00 |
| Mauve, green, blue southwest print sofa | | \$1,020.00 | \$ 599.00 |
| Desert scene print sofa & loveseat — 2-Pc. | | \$1,295.00 | \$ 899.00 |
| Mauve, gray, blue print reclining loveseat by La-Z-Boy | | \$1,179.50 | \$ 599.00 |
| Hunter green & cranberry stripe sofa & loveseat — 2-Pc. | | \$1,050.00 | \$ 799.00 |
| Blue, mauve, salmon scatter pillow sofa & loveseat — 2-Pc. | | \$1,395.00 | \$ 899.00 |
| Salmon lounge chair | | \$ 529.50 | \$ 299.00 |
| Hunter green lounge chair | | \$ 629.50 | \$ 299.00 |
| Country blue print sofa, loveseat & recliner — 3-Pc. | | \$1,675.00 | \$1,099.00 |
| Navy blue print country sofa & loveseat — 2-Pc. | | \$1,595.00 | \$ 999.00 |
| Navy blue leather sofa by La-Z-Boy | | \$1,995.00 | \$1,395.00 |

| Bedroom | | Regular | Sale |
|--|--|------------|------------|
| Washed oak triple dresser, hutch mirror, door chest queen bookcase headboard & 1 nite stand—5-pc | | \$1,495.00 | \$1,099.00 |
| Pine triple dresser, hutch mirror, door chest, four poster bed & 1 nite stand—6pc | | \$2,050.00 | \$1,499.00 |
| Oak triple dresser, hutch mirror, hutch headboard, 5 drawer chest & 1 nite stand 5pc | | \$1,699.00 | \$1,275.00 |
| Black laquer triple dresser, mirror, chest, queen headboard, & 1 nite stand—5pc | | \$1,019.00 | \$ 769.50 |
| White double dresser, mirror, chest & headboard—4pc | | \$1,298.00 | \$ 969.50 |
| White sweater chest | | \$ 349.50 | \$ 259.00 |
| White student desk | | \$ 289.50 | \$ 217.50 |
| Knotty pine double dresser, mirror, chest & headboard—4pc | | \$1,397.50 | \$ 975.00 |
| Knotty pine student desk | | \$ 249.50 | \$ 175.00 |
| Green metal canopy bed w/frame | | \$ 519.50 | \$ 369.50 |
| Oak double dresser, mirror, chest, queen headboard—5pc | | \$1,298.50 | \$ 899.00 |

| Spring Air & Southland Bedding | | Regular | Sale |
|--|------------|---------|----------|
| Full mismatched sets (while they last) — Set | | | \$199.00 |
| Queen mismatched sets (while they last) — Set | | | \$299.00 |
| King mismatched sets (while they last) — Set | | | \$399.00 |
| Twin mattresses | \$ 119.50 | | \$ 89.95 |
| Full mattresses | \$ 139.50 | | \$119.50 |
| Queen extra firm (Hotel-Motel Quality) (2 Sets Only) — Set | \$ 579.50 | | \$379.50 |
| Queen wool set by Spring Air — Set | \$ 849.50 | | \$619.50 |
| King wool set by Spring Air — Set | \$1,050.00 | | \$779.50 |
| Queen Four Seasons — The ultimate in sleeping comfort w/wool pillow top one side for fall & winter and silk pillow top; other side for spring & summer — Set | \$1,099.00 | | \$799.50 |
| King Four Seasons — Same as above — Set | \$1,299.00 | | \$969.50 |

| Appliances | | Regular | Sale |
|--|--|------------|------------|
| Roper 18 cu. ft. refrigerator—w/t | | \$ 699.00 | \$ 599.00 |
| Roper electric range—w/t | | \$ 379.00 | \$ 309.00 |
| Roper large capacity, heavy duty washer & dryer—pr—w/t | | \$ 818.00 | \$ 668.00 |
| Whirlpool 22 cu. ft. refrigerator w/ice & waterin door—w/t | | \$1,249.50 | \$1,099.00 |
| Whirlpool cleantop range w/self-cleaning oven—w/t | | \$ 859.00 | \$ 699.00 |
| KitchenAid Selectra electrica range w/self-cleaning oven - all white styling.—w/ | | \$ 859.00 | \$ 699.00 |
| KitchenAid Superba 25 cu. ft. side x side refrigerator/water & crushed ice in door plus \$75back fromKitchenAid.—w/t | | \$1,969.00 | \$1,599.00 |
| Whirlpool cleantop gas range w/sealed burners & self-clean oven pillus free | | | |
| Wearever cookware set—w/t | | \$ 849.00 | \$ 699.00 |
| 6 models of dishwashers including Roper, Whirlpool and KitchenAid starting at | | | \$ 269.00 |

| Dining Room | | Regular | Sale |
|---|--|------------|------------|
| 40" butcher block top w/white base round drop leaf table & 2 chairs (slightly marred top) 3-Pc. | | \$ 349.50 | \$ 249.50 |
| White & butcher block china | | \$ 849.50 | \$ 639.50 |
| 48" round pedestal base oak table & 6 chairs — 7-Pc. | | \$1,150.00 | \$ 859.50 |
| Solid oak glass top china, 48" round pedestal base table & 6 chairs by Tell City — 8-Pc. | | \$4,630.00 | \$2,450.00 |
| 46" oak china w/glass doors | | \$ 995.00 | \$ 699.00 |
| Pine hand painted jelly cabinet | | \$ 249.50 | \$ 187.50 |
| 48" round tile top oak pedestal base table & 6 chairs — 7-Pc. | | \$1,249.50 | \$ 895.00 |
| Pine hand-painted corner cabinet | | \$ 359.50 | \$ 269.50 |
| 42" octagon table & 4 swivel chairs on casters w/1 leaf — 5-Pc. | | \$ 699.00 | \$ 529.50 |
| 42" square table & 4 swivel chairs on casters w/1 leaf — 5-Pc. | | \$ 798.50 | \$ 598.50 |

| Daybeds & Bunkbeds | | Regular | Sale |
|---|--|----------|----------|
| White waterfall daybed w/white porcelain finials | | \$169.50 | \$127.50 |
| Ivory waterfall daybed w/floral & brass finials | | \$198.50 | \$149.50 |
| White camelback daybed w/canopy & frame | | \$298.50 | \$225.00 |
| Matte black lifestyle daybed | | \$249.50 | \$179.50 |
| Black twin/twin bunkbed | | \$279.50 | \$199.50 |
| Twin/full bunkbed, red or white | | \$339.50 | \$249.50 |
| White wood loft bed w/chest, bookcase & desk built in | | \$998.50 | \$749.50 |

| Electronics | | Regular | Sale |
|-------------------------------------|--|-----------|-----------|
| 46" RCA Home Theatre TV | | \$2369.00 | \$1699.00 |
| 35" RCA Home Theatre TV | | \$2229.00 | \$1499.00 |
| 27" RCA stereo monitor TV | | \$ 679.00 | \$ 439.00 |
| GE VCR | | \$ 239.00 | \$ 199.00 |
| RCA 4-Head Hi-Fi Stereo VCR | | \$ 429.00 | \$ 349.00 |
| 19" RCA TV w/remote | | \$ 298.00 | \$ 239.00 |
| RCA & GE stereo systems starting at | | \$ 209.50 | \$ 169.50 |

Black Laquer
 Arm Chair
 Regular
 \$699.50
 Cash & Carry
 \$100.00

Navy Blue Leather
 Chair & Ottoman
 Regular
 \$1559.50 - 2 pc
 Cash & Carry
 \$699.00 - 2pc

Washed Oak
 Armoire
 Entertainment
 Center
 Regular
 \$1395.00
 Cash & Carry
 \$599.00

Dark Oak
 2 Drawer
 File Cabinet
 Regular
 \$429.50
 Cash & Carry
 \$250.00

Beautiful
 Indoor - Outdoor
 Fountains
 1/2
 Price

Hours:
 Mon. - Fri.
 8:30 - 5:30
 Sat.
 8:30 - 5:00

All La-Z Boy
 & Benchcraft
 Recliners
 Reduced 30%
 or more starting
 at \$299.50

All Wall
 & Table
 Accessories
 on Sale

All
 Bedspreads
 on Sale

All Table &
 Floor Lamps
 on Sale

COME IN FOR A LIVE DEMONSTRATION OF THE RCA DSS SATELLITE!!!!!!



FURNITURE CO.

plains shopping center

723 w. 7th spearman, texas

Financing available with approved credit: Mastercard • Visa • Discover



Whirlpool Financial Corporation • Bank Rate Financing
 All items subject to prior sale - No Approvals - All Sales Final