

STATE CAPITAL Highlights AND Sidelights

by Lyndell Williams
TEXAS PRESS ASSOCIATION

AUSTIN, Tex. — Some of the Constitutional Convention's hottest debate is yet to come. Explosive potential of the general provision article already has been demonstrated in preliminary rounds.

and the right-to-work section should produce the biggest bang of all. Organized labor, headed by State AFL-CIO President Harry Hubbard, stands foursquare against writing right-

to-work provisions into the new constitution. A new statewide citizens committee with formidable political and financial muscle has been formed to lobby for placing right-to-work on the ballot as a separate issue from the overall constitutional revision.

The Texas right-to-work law, dating back to 1947, prohibits union contracts which would require union membership as a condition to getting and keeping a job.

Baylor University President Dr. Abner McCall is chairman of the Texas Right-To-Work Committee which opened offices near the state capitol recently. Houston school teacher Mrs. Margaret Wisdom is the co-chairman.

Other big-name Texans, including a scattering of industrial leaders, Republicans, conservative Democrats and Gov. Dolph Briscoe's campaign manager, Austin attorney Joe Kilgore, are on the committee roster.

COTTON THREATENED — Drought which destroyed High Plains dryland wheat is now threatening this year's cotton crop. Agriculture

PROPERTY ENTERPRISES

INSURANCE Of All Kinds 364-6633

Avis Blakey 364-1050



Vacation Cut Short

Vacation for a Lubbock couple came to a halt five miles north of Hereford Saturday on Highway 385 when the travel trailer they were pulling overturned. According to the DPS officers, Mrs. Joann Watson was driving the truck when the trailer began whipping and overturned both vehicles. Mrs. Watson was treated and released at Deaf Smith County General Hospital. Her husband, Edgar Watson, was a passenger in the truck and received no injuries. The couple was headed for Colorado.

Firestone the people like

"500" LINE-UP

Big bargains on 3 great 500 tires!



Bias 4-PLY

"500" 4-PLY polyester cord

AS LOW AS \$29.90



STEEL BELT WHITEWALLS

500 STEEL BELT

AS LOW AS \$43.15



40,000 MILE STEEL RADIAL

STEEL RADIAL 500

AS LOW AS \$43.70

*Low wide 78 series profile
*Concave molded to put tread flat on the road for long mileage

*Two tough steel belts give long mileage and strong protection against road hazards

*Two strong steel belts under the tread provide outstanding road handling resistance

*Original equipment on many of the latest new 1974 cars

All prices plus taxes and old tire

Commissioner John C. White fears. White said High Plains cotton production could be cut almost in half because of dry weather.

The High Plains last year produced an estimated 2.9 million bales of cotton. More than 2.7 million acres of cotton were planted in the area, and 1.1 million were dryland acres. Irrigation costs are running \$35-\$60 and acre and irrigation fuel which cost 10 cents a gallon last year now costs 27-29 cents.

COURTS SPEAK — Evangelist Lester Foloff did not have to get licenses from the state to operate child care facilities, since fewer than six of the children were under 16, the Texas Supreme Court held.

The High Court also set for review the case of a Bee County worker held eligible for permanent, total disability assistance due to ailments resulting from a cut finger and severed tendon.

U.S. Supreme Court will hear the Texas appeal in the House single-member district case.

Texas Court of Criminal Appeals invalidated as unconstitutional a state juke box fee found to favor larger operators.

Same Court threw out a Houston man's murder conviction, ordered a new trial for another Houston man convicted of robbery by assault and reversed (on grounds of double jeopardy) a Dallas man's 25-year sentence for beating a teenager.

STUDY ORDERED — Speaker Price Daniel Jr. has ordered a "thorough study" of the Texas Water Quality Board by the House Committee on Environmental Affairs.

The investigation will cover the agency's administration, operation and enforcement of environmental standards.

While inquiry actually will not get under way until the Constitutional Convention

Remember Dad On June 16th

COWAN JEWELERS

DOWNTOWN

Best Wishes and Happy

25th Anniversary

to

Our Best Friends

Charlie & Wanda

from

Mel & Win Price

Dallas, Texas

Rutherford's Fine Dept. Store



THE PATIO DRESS

How good to have it to slip into. Swingy circular skirt with large pockets... all outlined in white braid. Polyester knit bandana print, blue or red. Sizes 4-18\$36

Young Society

Firestone SERVICE COUPON

EXPERT LUBE & OIL CHANGE

THIS WEEK ONLY

\$4.88

Any car Regular price \$5.88

OFFER EXPIRES JUNE 8, 1974

LIMITED TIME OFFER

JACK NICKLAUS GOLF BALLS
Made by... MacGregor

High compression gives greater distance off the tee than our previous Nicklaus models.

Surllyn cover by DuPont® makes this ball virtually cutproof.

Extra white cover paint stays white after hole.

3 for \$1.39

Limit 1 pkg. of 3. Additional balls \$1.00 each.

CAMPERS! VANS! PICKUPS!

FIRESTONE TRANSPORT TRUCK TIRES

\$22.38

6.00-16 Black Tube-type. Plus \$2.27 F.E.T. and tax off your vehicle. 8 ply rated.

101 N. Main Open 8 to 6 Mon. Sat. TH 4 364-4333

SHORT SNORTS
The Governor's Energy Advisory Council has received a \$489,000 National Science Foundation grant to continue its long and medium range energy resource studies in Texas.

Honor Dad On Fathers Day
COWAN JEWELERS
DOWNTOWN

BUY IT!

| | |
|-----------------------|---------------------|
| Baby Shoes 29¢ | Men's Shirts 49¢ |
| Men's Shoes \$1.29 | Ladies Shoes 49¢ |
| Console tv \$34.50 | Sofas \$16.50 |
| Coffee Pots 97¢ | All Luggage 68¢ |

GOODWILL INDUSTRIES Downtown

appointed by Governor Briscoe to the Pan American University board of regents and Leonel Garza Sr. and Morris Atlas of McAllen reappointed.

Other recent appointments by Briscoe included: Charles W. Darter of Wellington as 100th district attorney; Mrs. Tom B. Simmons Jr. of Lubbock to the American Revolution Bicentennial Commission; Richard C. Rolad of La Feria and Jim Mathis of Edinburg to the Rio Grande Valley Pollution Control Authority board of directors; Homer Bryce of Henderson to the board of regents of Stephen F. Austin State University and Robert H. Lackner Jr. of Brownsville to the Texas Conservation Foundation.

Harry C. Heyman assumed new duties June 1 as director of the Amarillo State Center for Human Development.

WIRE SHORTAGE THREATENS — A serious baling wire shortage may cause economic hazards, Agriculture Commissioner White warned.

White earlier said the shortage would be between 22 and 47 per cent. Industry sources reported a 30 per cent shortage nationwide and a possibly higher figure for Texas.

Prices may rise from \$28 and \$50 a carton to \$70, White said. A year ago, the price was \$13. White said a black market situation may develop in baling wire as in fertilizer. Haybaling is just beginning in the state. Ninety per cent of farmers in Texas use wire to bale hay. Twine too is in short supply.

ODD CHALKING

THERE ARE 500,000 PAID WOMEN AND 10 MILLION PAID MEN IN THE U.S.

There are \$500,000 Court Awards, Our 'Million Dollar' Personal Excess Liability Policy, Can Protect Women and Men Against!

PLAINS Insurance Agency

218 W. Third 364-2232

Happy 25th Anniversary

To My Wonderful Wife, Wanda

from your husband Charlie

NEED EXPERIENCED BOOKKEEPER

APPLY IN PERSON ONLY

TO KEMP FARMS, DIMMITT, TEXAS

PHONE 647-5566

Services Set This Afternoon

Funeral services for Mrs. Walter Leo Phillips, 76, of 433 Western, will be conducted at 2 p.m. today in Rose Chapel of Gilliland-Watson Funeral Home. Dr. Jordan Grooms, pastor of First United Methodist Church, will officiate and burial

will follow in Restlawn Memorial Park.

Mrs. Phillips died Monday morning in an Amarillo hospital. A member of the Methodist Church, she had lived in Deaf Smith County since 1949 when she moved from Canyon.

She was born Feb. 17, 1897 and married June 7, 1928 in Amarillo. Before her marriage she was Mary Gay McKelvey.

In addition to her husband she is survived by two sisters, Mrs. Helen Rogers of Pontiac, Mich. and a Mrs. Shiley, and a brother, Earl McKelvey of Purgott, Ark.

A to Z
Tire & Battery
Best Deal
128 W. 1st.

Conservation Money Restored To Farmers

AUSTIN—Agriculture Commissioner John C. White recently reminded farmers that \$19,330,000 in soil conservation funds has been restored by the U.S. Department of Agriculture to Texas for water and land preservation measures.

White said the West Texas drought and dry conditions in other parts of the state make the funds especially necessary to improve soil practices that will decrease erosion and maintain fertility.

The Rural Environmental Assistance Program (REAP) is administered by Agricultural Stabilization and Conservation offices throughout the state. Those farmers and ranchers who are seeking assistance in soil saving measures should contact their local offices, White said.

"Land previously set aside for conservation has been

added to this year's farming acreage because of the increased demand for exports," White said. "We'll have to develop even more acreage in years to come if we are to keep up with the world's need for food."

Pointing to diminishing water supplies in West Texas, White said, "We must maintain and develop the kind of soil and water conservation measures that have made West Texas a fertile area."

White said funds are also available to livestock and poultry producers on a 50 percent cost-sharing basis for construction of animal waste management systems. The facilities must be substantially completed by Dec. 31 to qualify.

In most counties cost-sharing is authorized for runoff control systems, aerobic and anaerobic lagoons and liquid manure tanks.

Portales Man Dies On Visit

Funeral arrangements for Willie Dee Partin, 71, of Portales, N.M., are being made at Wheeler Mortuary in Portales after his sudden death Wednesday morning in the home of his sister, Mrs. Blanche Williamson, whom he was visiting.

Mr. Partin was pronounced

dead at the scene by Justice of the Peace Glen Nelson. He suffered an apparent heart attack. Local arrangements are in charge of Gilliland-Watson Funeral Home.

A resident of 618 S. Ave. B in Portales, Mr. Partin came to Hereford Tuesday to visit his

sister at Bluewater Garden Apartments. He also has a niece, Mrs. Charles Hoover, in Hereford.

Survivors include his wife, Myrtle Allie, of the home, and a brother, Bryant Partin of Portales.

Soviet concern over Nixon's future mounts.

Senate votes compromise busing curb.

Nixon quoted as firm against resignation.

Connecticut to use garbage for fuel.

NBC-TV purchases 'Gone With the Wind.'

Keepsake
TRADITIONAL WEDDING RING



ALEXANDRA
KESTER'S JEWELRY
Across from the Post Office
In Downtown Hereford

Duckwall's

Johnson's Baby Shampoo
12 oz. Limit 2
Our Reg. \$1.49
96¢

Scope
24 oz. Limit 2
Our Reg. \$1.47
91¢

Anacin
200's. Limit 2
Our Reg. \$2.99
\$1.99

Nite Lites
Charming animal night lights for children's rooms. Our Reg. \$1.99
77¢

Transistor Batteries
Dependable Eveready 9 volt Transistor Radio Batteries. 2 on card. Our Reg. \$1.07
63¢ Card

Bic Lighter
Disposable - Thousands of lights - adjustable flame - Our Reg. \$1.99
77¢

Kleenex Tissues
Boutique tissues. Colors. 125 in box. Our Reg. 49¢
3 for 89¢

Glad Bags
60 Sandwich Bags. Our Reg. 33¢
2 for 58¢

Eiderlon
The million-dollar party at the party bank price.
Ladies' Briefs
Cotton-Rayon Eiderlon. Sizes 5 to 10.
53¢

Girls' Briefs
Cotton-Rayon Eiderlon. Sizes 2-4-6-8-10.
2 for 88¢

Knee-Hi Hose
Nylon Knee-Hi hose in fashion shades. Size 8 1/2-11. Our Reg. 53¢
37¢

Breeze Box Fan
McGraw-Hill 2 speed fan. Easy to clean plastic grill. Metal case. Model No. 280107. Our Reg. \$13.99
\$12.99

Note Cards
Attractive designs. 10 in box. Our Reg. 99¢
2 for 77¢

Everything but the Kitchen Sink
Duckwall's for housewares and a whole lot more

Glassware
Anchor Hocking "Heritage Hill" pattern in Avocado or Honey Gold.
16 oz. Pitcher 73¢
25 oz. Glass 6 for 99¢
16 oz. Glass 6 for 77¢

Plate Holders
Stainless steel plate holder. Set of 4. Our Reg. \$1.49
93¢

King size Lunch Kit
King-Size Lunch Kit with Quilt Vacuum Bottle
27¢

Jellies
Orange Slices - Licorice Jels - Gum Drops - Spice Drops - 2 lbs. Our Reg. 73¢
58¢ Pk.

Kick Ball
Official size kick-soccer-ball. Our Reg. \$2.27
\$1.57

Magic Window
Fascinating fun! Our Reg. \$3.99
\$2.49

Pin Curl Clips
Holds firmly. Comfortable to sleep on. Our Reg. 59¢
33¢ Card

Pillow Cases
Cotton pillow cases in pretty prints. Colorfast. Our Reg. \$1.99
\$1.33 Pk.

Hand Towels
Push Cotton terry. Colorful styles. Slightly irregular. Our Reg. 89¢
2 for 99¢

Kitchen Towels
Absorbent Cotton terry in pretty prints. Our Reg. 89¢
44¢

Photo Frames
Metal frames with glass. Enamel back. Values to 89¢.
5" x 7" 38¢
7" x 11" 44¢

Ice Cube Tray
Heavy Aluminum trays. 18 cubes fall out easily. Our Reg. \$1.29
77¢

Picnic & Patio Tray
10" x 14" tray holds entire meal. Colorful plastic. Our Reg. \$1.29
77¢

Great for Dad
popular JCPenney slacks plus a special on sport coats.
28.88
Handsome polyester knit sport coats in popular colored plaids and checks. A great combination of looks and practicality.

8.99
Solid color flare leg pants in textured woven polyester. Penn-Press® so they never need ironing. Sizes 30-42



Not exact style shown
9.99
The JCPenney Styler/Dryer for quick, easy hair care. With two speeds and five attachments. All for natural look styling.



A great buy on boys' football jerseys.
Special 4 for \$5
Boys' football jersey with numerals on front and back. Combed cotton in white with short sleeves and ribbed cuffs. Sizes: S (8), M (10-12), L (14-16).

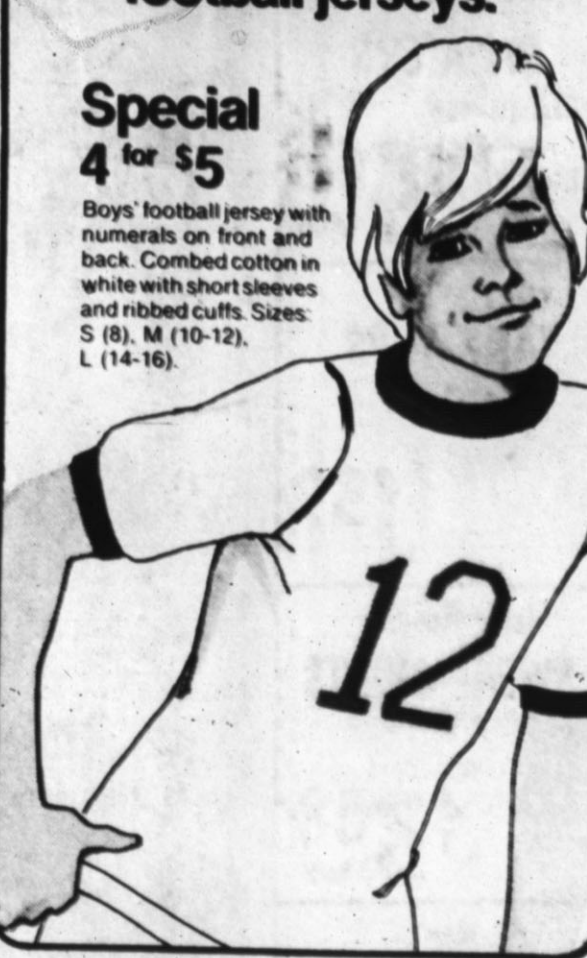

CANVAS SHOE SALE
For Every Member Of The Family

Sale 3.99
Reg. \$9.99. Men's, Women's & Children's Best oxford of cotton duck. Cushion insole with arch support, rubber outsole.



Family shoe closeout.
Childrens, Men's and Women's

Sale 2.99 to 10.00

Shop our super shoe closeout for big savings. A selection of family shoes from comfortable casuals to dress-ups. Popular styles to more conservative footwear with lasting looks. Leather-looks. Synthetics plus many leathers too.

A Range of sizes



Great For Father's Day

Now 9.99
J. C. Penney Hot Lather Dispenser. Electronically heats cream for a comfortable, close shave.



Special 2 for 88¢
All sheer pantyhose of stretch nylon in suntan, coffee bean and gala. Sizes short, average and long



MALOUF'S Sale Department Store

DOWNTOWN HEREFORD SALE STARTS THURSDAY JUNE

Large Selection Men's (WESTERN) Reg. to \$11.00
STRAW HATS Now **\$3.90** Each
 Preston-Miller-Texas

Men's DRESS SHOES Reg. to \$29.00
 Famous Brands One Rack Now Only **\$3.90** PR.

Men's DRESS COATS Reg. Value to \$39.00
 Tuxedo Styles Now White They Last **\$4.66** Each

Boy's DRESS & SPORT SHIRTS Reg. Value to \$7.00
 Long Sleeves Size 2 to 20 Now **\$2.69** Each

Boy's Long Sleeve WHITE SHIRTS Reg. \$3.99

Men's Long Sleeve DRESS SHIRTS Reg. to \$12.00
 Campus & Others Now **\$3.90** Each

Big Selection Men's WESTERN BOOTS Reg. to \$42.00
 New From While They Last **\$18.90**

Men's HOUSE SHOES & Sandals Reg. Value \$3.99 to \$5.99
 Now **\$1.33** Pair

Boy's KNIT JEANS Reg. \$12.00 Value Size 6-18
 Now **\$3.60** Pair

Men's (Hawaiian) JEANS 'N SHORTS Reg. \$5.99

Men's Dress BELTS Reg. to \$10.00
 Narrow Width Group By Texton, Lytton E.H. Now **\$1.90** EACH

All Men's SPORT COATS Reg. to \$29.00
 100% Polyester Famous Brands Latest Styles Now Reduced **1/2** Price

Boy's Flare PANTS Reg. to \$18.00
 Limited Selection Now Only **\$1.88** Pair

Students Flare JEANS LEVIS Promapress Denim First Quality Reg. \$1.99
 Pre-Stitched-Sizes 26-30 Waist

Men's Short Sleeve DRESS SHIRTS 1st Quality Solids & Patterns Reg. \$7.99

Men's Hanes BRIEFS-T-SHIRTS BOXER SHORTS Reg. \$4.99 Pkg. of 3
 Now Pkg. of 3 **\$2.90**

Men's SWEATERS Reg. to \$15.00
 NOW **\$4.88** EACH

With Great Regret and Humble Thanks To All The People Of Hereford and the Area Who Have Helped Us With Their Kind Patronage We Are **QUITTING BUSINESS** All Present Stock Must Be Liquidated -Our Loss-Your Gain- Shop Early For Better Selection- Bring Your Friends & Neighbors

All Boy's SHORTS Reg. to \$1.60
 Now **88¢** Pair

Men's Short Sleeve DRESS SHIRTS 1st Quality Solids & Patterns Reg. \$7.99

Men's Western Felt HATS (1 Group) Preston, Miller, Bradford, Texas Reg. to \$25.00
 Now **\$10.90** EACH

Men's TANK TOPS Reg. \$4.99
\$1.39

Boy's Dress SHOES **\$1.00** and up

Infants & Childrens COATS Reg. to \$24.99

All Men's SUITS Reg. to \$29.00
 100% Polyester Famous Brands Latest Styles Now Reduced **1/2**

Men's Hooded SWEAT SHIRTS Reg. \$7.99
\$3.88 Each

Boy's TRACK SHOES Reg. Value to \$6.99
 Now Only **\$3.69** Pair

Large Selection (Gifted Boxes) BABY SHOES Reg. \$2.99 Value

Men's KNIT SLACKS Reg. \$28.00
 100% Polyester-Levis- Mr. Scott Others Now **\$5.88** and up

All Men's CAPS NOW **1/2** Price

Boy's & Men's Tennis & Basketball SHOES Hi-Top Lo-Top
 Now Reg. Value \$1.49 to \$1.99 **\$1.69** Pair

BABY-INF Save from 40% As Marked H

Men's Corduroy JACKETS Reg. Value to \$39.00
\$10.88 and up

One Group Men's WESTERN SHIRTS Reg. Values To \$11.00
 Now **\$3.88** Each

Boy's JACKETS (1 Group) Reg. Value to \$18.00
\$6.88 Each

Men's Western BELTS Reg. to \$11.00
 Sizes 28 to 44 Now Only **\$2.90** and up

Infant CRAWLER SETS Reg. \$2.00

Men's Corduroy JEANS Size 27 to 38 By Lee-Levis-Wingler Reg. \$12.99
 Final Price **\$3.49** Pr.

Save Up To **90%** ON MANY ITEMS

Boy's Harness Boots Size 8 to 3 Reg. Value \$7.99
 Now Only **\$2.90** Pair

Men's Wool SHIRTS 1st Quality While They Last Reg. \$9.95
 Now Only **\$2.85**

Girls Sizes 2 to 7 JUMP SUITS Reg. \$3.99 Value

Men's Fashion JEANS Casual & Work (Promapress) By Lee-Wingler-Trail Ridge Reg. \$9.99
 Now **\$4.49**

Men's Rubber Overshoes IRRIGATION BOOTS Reg. \$9.99
 Now **\$3.90**

All Men's & Boys BOW TIES Reg. \$1.99
 Now Each **60¢**

JEWELERY 40%

All Boy's SWEATERS Reg. to \$1.65
\$1.66 Each Limited

W A B U I L D I N G

JUNE 6 - 10:00 A. M.....Door Prizes to the first 50 Customers



Now
\$166
Each

Now
88¢
Pair

Now
\$690
Pair

Now
\$290
Each

Now From
\$490

Now
\$133
Pair

40% to 90%
HURRY

Now
88¢
Each

Now
90¢
Each

Reduced
40% 80%

Boy's 1st Quality
Short Sleeve
SHIRTS
Reg. \$3.99 Value Now
\$166
Each

**ALL SHEETS
PILLOW CASES
& BEDSPREADS 60%**

**LUGGAGE
To COST**

Men's 1st Quality
KNIT DRESS
SHIRTS \$390
Each

Nobility Pocket
RADIO
10 Transistor & Solid State
Reg. \$14.00
Now **\$690**
Each

Men's
**SOCK
ASSORTMENT**
Limited Selection
Reg. Value \$1.50
59¢

Men's Dress
TIES
Polyester Kente & Dacron
Reg. to \$6.00
Now **\$288**
Each

Men's Insulated
Work
BOOTS
Lace Up Only Reg. \$29.95
Now **\$1290**
Pair

Men's
KNIT TOPS
Short Sleeve &
Long Sleeve
Reg. to \$14.00
Now **\$266**
and up

Men's
MOD BELTS
All LEATHER & Patents
Latest Styles
Now **1/2**

Boy's
**SOCK
ASSORTMENT**
Right For School
Reg. 89¢ Pair
Now **49¢**
Pair

Men's White
Cotton
Reg. 39¢
**HAND-
KERCHIEFS**
Now **7 for \$1.00**

**All Sales Will
Be FINAL**
**No
Lay-Aways
Please**

Girl's Summer
**DRESS 'N SHORT
COMBINATION**
Reg. \$2.99
Now **90¢**

Ladies
DRESSES Save Up To
Many Styles **85% OFF**

Girl's Cotton
PANTIES
Sizes 6 to 14
Reg. 3 for \$2.99
Now **\$144**

Ladies
BLOUSES
100% Cotton
Short Sleeve-Sleeveless
Reg. \$2.99 Limited Selection
30¢
Each

Over 2000 Pair Ladies
SHOES
Loafers-Slipons
Lace
Reg. \$8.99 Value
\$290
Pr.

Ladies
FUR COAT
Reg. \$39.99
Now **\$1290**
Each

Ladies
KNEE-HI HOSE
Reg. 89¢ Pair
Now **77¢**
2 For

One Group Ladies
DRESSES
Regular From
\$10.99 TO \$9.99
Now To **\$290 \$790**

Ladies Extra Wide
PANTY HOSE New
Famous Brands
Reg. \$1.99
93¢
Pair

Ladies Summer Knit
TOPS
Reg. \$9.99 Value
Now **\$290**
Each

Ladies
SANDALS **39¢**
Large Quantities Reg.
All Winter
CAPS **1/2**
and Head Caps Now

Ladies Real Value
**PURSES &
HAND BAGS** Reg. \$20.00 Value
\$188
SCARVES Ladies Reg. \$1.99
Now **2 for \$100**

Oriental
WALL RUGS New
Beautiful Scenic
Made in Spain, Italy
Reg. \$7.99
\$390
Each

**QUITTING BUSINESS
SALE STARTS**
Thursday June 6th
10:00 A. M.
233 N. Main 364-1413
Selling Out To The Bare Walls Everything Must Go
All Sales Final
Please Refer All Return to 4-Hour Sale

**EVERYTHING
MUST SELL**
to the
**BARE
WALLS**

LINGERIE
BRAS, GIRDLES & SLIPS
Now Priced
40%, 50%
OFF

Ladies
PANT SUITS
100% Polyester Knit
Best Quality Famous Brands
Now Priced to **40%-70%**

Ladies Cuffed Knit
PANTS Now
Solid Patterns
Reg. \$12.99
\$690
Pair

Girls White Communion
DRESSES
Size 6 to 12
Reg. \$12.99 Each
\$690

Ladies
SWEATERS
Reg. \$7.99 Value Now
\$266

Girls
SHOES
Now **\$100**
From

Girls Summer
DRESSES
Size 2 to 14 Reg. \$2.99
59¢

1 Group Ladies
PANTS
Reg. to \$7.99 Limited
Selection **88¢**

Cotton Costs Going Up, Up

AUSTIN—The total cost of producing cotton in 1974 could be at least 35 percent higher than 1973 averages, Agriculture Commissioner John C. White has reported.

White also said that the average cost of producing one pound of lint cotton may reach 37 cents, up from the 28 cent average

of 1964-72.

White said that costs of motor supplies and fertilizer could soar to more than 40 percent over 1973 averages.

Costs of other production items—interest, taxes and wage rates—increased nine percent from 1972 to 1973. The USDA Eco-

nomics Research Service reported that farmers will pay almost 16 percent more for these items this year.

Nationally, cotton prices are high and could get higher because of increased production costs and tight supplies. Flooding in the Delta reduced the 1973 cotton crop. And when the export demand increased, it was apparent that cotton demand would outstrip production.

Tito becomes Yugoslavia's President for life.

Boydston Pest Control
David Emerick 364-5718
HOUSE, TREE & CATTLE SPRAYING

You are invited to an

OPEN HOUSE

SUNDAY, JUNE 9, 1974, 1 to 5 P.M.

If you've always wondered what a Capp Home is like, here's your chance to find out. Come to our Open House and you'll see how the owners can save thousands by doing the finishing themselves. Capp erects and closes in the home on your lot. You do the finishing and save a bundle. Or simply sub-contract all the finishing and still save hundreds of dollars.

A closed-in Capp Home ready for finishing by owners — at big savings!

By the way, since this house isn't all finished and prettied up with fancy furniture, you'll also be able to examine our workmanship and materials very closely. We figure a Capp Home doesn't have to be finished to look impressive.

So come on. Get the inside story on

CAPP HOMES
 A member of **THE BUILDING PRODUCTS COMPANY**

AT THE HOME of WILLIAM SMITH, SUNDAY CANYON, CANYON, TEXAS
 FROM CANYON, drive east on Farm Road 217 to signs 'Sunday Canyon' - follow Capp open house signs

Mail to: CAPP HOMES, Dept. 80041
 4721 E. 14th Des Moines, Iowa
 Please send us details on Capp Homes

Name _____
 Address _____
 Town or RFD _____
 State _____ Zip _____
 Phone () _____ County _____
 We own a lot in _____
 We don't own a lot, but could get one in _____

CAPP HOMES HAS MORTGAGE MONEY NOW!



HFD Gets Mascot

The Hereford Fire Department obtained a new mascot recently. "Buddy" is a young registered Dalmatian who will make his home in the Hereford firehouse. Fire Marshal Jay Spain learned of a person in Canyon who was moving and wanted a good home for the dog. Buddy will guard the firehouse while the firemen are gone to fires.

NEWS REPORT FROM WASHINGTON

Right To Reply - Nixon View - Congressional Secrecy

WASHINGTON, D.C.—President Nixon still favors some form of legislation which would protect politicians from press slander. Watergate has redoubled his conviction on this score, and also the fact that daily newspapers tend more and more to be monopolies in their communities, often owned by a chain.

The executive department was drafting a law on this question when the now-famous Florida case was appealed to the Supreme Court. That case involves a politician who demanded the right of reply to a newspaper attack, under an old state statute, and won his case in court.

The newspaper involved appealed and the Supreme Court is expected to render a decision by the end of June. Many feel there is a chance—for the first time in decades—that the court will impose some form of responsibility on the press in this field, a press which has grown constantly more powerful in the twentieth century.

Television, not in the same boat as the press despite its constant effort to convince Congress and the people of that, is obligated to give the President time to speak to the people.

Television, which utilizes the peoples' airwaves under a license from the federal government, is more easily made responsible. There is, at present, almost no way to force major daily newspapers to grant adequate replies to politicians or government officials, though most of them do.

Mr. Nixon feels public servants should be given some form of guarantee that a life in government work should not subject them and their families to the possibility of almost unlimited slander and vilification, often based on false or slanted reporting.

A recent study showed that Senate committee sessions are still conducted mostly in secrecy, while on the House side most committee deliberations are open to the public. Not only are Senate committee sessions often in secret; the Senate payroll is also guarded from the public, unlike the House payroll, which can be seen by reporters upon request.

To help solve that problem, Senator Lawton Chiles (D-Fla) has introduced a bill he calls the Sunshine bill, which would open up Senate committee sessions to the public.

BIBLE VERSE

"He that hath two coats, let him impart to him that hath none; and he that hath meat, let him do likewise."

1. Who made the above statement?
2. To whom was he speaking?
3. What happened just after this?
4. Where may this statement be found?

Answers to Bible Verse

1. John the Baptist.
2. The people who were listening to his sermon.
3. He introduced Jesus as the long promised Messiah of the Jews.
4. Luke 3:11.

The Greeks believed that a burning aster would drive away serpents.

WORK SHOE HEADQUARTERS

Red Wing Cures 5 o'clock Feet

RED WING

ANTHONY'S
 Sugarland Mall

When the quality of your grass goes down, UP YOUR PROTEIN with our special

T-E Liquid Feed Supplement 32

The nutritional value of grass varies from time to time and from place to place. That's why T-E has developed a complete line of liquid feed supplements to meet all the conditions faced by cattlemen.

T-E Liquid Feed Supplement 32 is the one to use when the grass is dry or poor. It delivers protein, phosphorus, vitamins, trace minerals. And it delivers the energy to make them get out and rustle for what grass there is.

T-E LIQUID FEED SUPPLEMENT

TAYLOR - EVANS
 Farm Store
 W of City
 364-0142

Get with the program... the T-E Liquid Feed Supplement Program

For the past 6 months I have been campaigning for the commioners post in Precinct 4...

James L. Voyles

That 6 months could have been a very long and difficult time... had it not been for my many friends and neighbors... to these folks and everyone who helped...

THANK YOU

Deaf Smith County is a great place to live... **JAMES L. VOYLES**

Pd. Pol. Adv. by James L. Voyles

AUTO SERVICE MENU

Front End Alignment

INCLUDES:
 -Adjust Camber & Caster Reg. \$12⁵⁰
 -Set Toe In \$7⁷⁷*
 -Check all 4 tires for abnormal wear
 (Air Conditioner or Torsion Bars \$2⁰⁰ more)
 PICKUPS \$11⁵⁰
 ENGINE \$15⁵⁰

Tune-Up

-Install points, plugs, condenser and rotary Reg. \$18⁵⁰
 -Check and adjust Carburator \$11⁸⁸*
 -Set Timing Dwell \$8⁶ Cyl.
 \$11⁸⁸* 8 Cyl.

Complete Brake Job

-Install new brake linings arced to fit Drums. Reg. \$37⁵⁰
 -Turn all 4 Drums \$28⁸⁸*
 -Inspect wheel cylinders
 -Refill Brake system, Bleed, adjust, and Road Test (DISC BRAKE HIGHER) LABOR ONLY

A La Carte:
 Muffler Installation \$6⁰⁰*
 Wheel Bearing Repack \$1⁹⁹*
 Balance all 4 tires \$6⁵⁰

*PARTS EXTRA

WATSON MONTGOMERY WARD
AUTOMOTIVE CENTER!
 State Inspection Center

Lt. Governor's Report

By Bill Hobby

AUSTIN The Texas Tourist Council has just completed its report on "Ten Years of Texas Tourist Growth 1963-1973" and the information is impressive.

Since we are entering one of the busiest tourist seasons for Texas, I felt that each reader would appreciate an in depth report of just what kind of return he is getting on his investment in tourist attraction.

The Texas Tourist Council was chartered in 1962 as a privately-financed organization devoted to increasing visitor travel to and within Texas. It supports and supplements our state's efforts to attract more visitors and works closely with the Texas Tourist Development Agency.

From the late 1950's until 1962, Texas' travel market declined. One reason for this decline was a constitutional prohibition against the Legislature's spending money to attract "immigrants". "Immigrants" was interpreted to include tourists. With other states advertising for tourism, Texas was at a decided disadvantage.

A predecessor group to the Texas Tourist Council

led the fight which finally saw the lifting of this constitutional restriction in 1958. With the beginning of the Council's active programs of tourist development and the growing efforts of the Tourist Development Agency, Texas' tourist industry began a steep growth that continues today.

In 1963, Texas had 11.1 million visitors. In only ten years, this figure doubled to reach 22.7 million in 1973.

Tourism is the nation's third largest industry with 130 million Americans taking trips and spending \$60 billion each year. Texas is definitely getting its share of this boom. Tourist dollars are important because they are earned elsewhere but spent here. This builds strong, vibrant economies.

In 1963, Texas received \$532 million from its tourist industry. Last year, we got \$2.1 billion.

While in Texas, visitors contribute additional millions of dollars to our state treasury through taxes on their expenditures. In 1963, state sales, lodging, gasoline and excise taxes received from our tourist industry amounted to \$42 million. In 1973, they

were \$193 million.

The state "invested" a total of \$1.9 million in 1973 to attract visitors. This figure includes the combined budgets of the Texas Tourist Development Agency and the Travel and Information Division of the Highway Department.

With state taxes paid by visitors totaling over \$193 million, Texans received a \$101 return on each \$1 invested. In addition, about 12 per cent of all Texas jobs, or some 600,000 are related directly or indirectly to the visitor industry.

It is obvious that our tourist industry is important to our economy. And, it is no surprise that many millions of Americans come, again and again, to Texas. We have much to offer—hospitality, beautiful weather, clean air and water, recreation facilities, historic sites, and much more—

As long as Texas remains the remarkable place it is today, we can count on a thriving tourist industry for years to come.

The mother's heart is the child's schoolroom.

TIPS FOR A COOLER HOME

Here's a quick check-list from the Air-Conditioning and Refrigeration Institute of ways to save energy and still stay cool during the heat and humidity of summer.

1. Make sure your equipment is properly sized before it is installed in your home. Listing in the ARI certification directory indicates the equipment's capacity has been certified by the Institute and that its performance meets stringent industry standards.
2. Set your cooling thermostat at the highest acceptable level and dress in cool clothing. The indoor temperature may not need to be more than 15 degrees below outdoor levels.
3. Keep lamps and heat-producing appliances away from the thermostat.
4. Don't place furniture

where it will block the free flow of cooled air from your registers.

5. Keep your air filters clean, if cleanable; replace them frequently if they're the "throw away" type.
6. Keep all parts of the cooling system clean; don't let leaves, grass and debris pile up around the outside condensing unit.
7. Limit heat- and humidity-producing activities—cooking, laundering, bathing, mopping, etc.—to early morning and late evening hours instead of the heat of the day.
8. Draw blinds or shades over windows on west, south and east, where direct sunlight falls.
9. Keep windows and doors closed while your air conditioner is operating.

... is for DAD!

Gaston's

We have the perfect gift for everyone's Dad....

- ★ Dress Shirts
- ★ Sport Shirts
- ★ Sport Coats
- ★ Slacks
- ★ Suits

Everything in wearing apparel for the well dressed Dad....

Come on out and see for your self !!!

TG & Y

family center

Little Girls' SHORT SET

A. 100% Nylon knit. Sleeveless striped top with solid color shorts. Machine washable. Sizes 4-6x.

\$1.97 Set

Little Girls' SHORT SET

B. 100% Nylon knit. Sleeveless solid top with contrasting rib collar. Solid shorts. Sizes 4-6x.

\$1.97 Set

Little Girls' Pinafore DRESS

C. Polyester and Cotton blend. Sleeveless, assorted colors and prints. Lightweight. Sizes 2-4.

99¢ Ea.

100% Polyester

DOUBLE KNIT

58/60" Wide on the Full Bolts

\$1.77 YD.

KNIT JERSEY

67¢

brother® AQUATRON®

STEREO MUSIC CENTER

8 Track tape player with built-in stereo speaker, AM/FM multiplex, operates on AC/DC 12v car/boat battery.

\$99.99 Ea.

Quaker®

T.V. TRAYS

21-1/2" x 16-1/2" serving area. Bakelite on bottom finish. "Breakable" and Sun-glo patterns, non-terracotta brass finish.

99¢ Each

ALUMINUM DROP-LEAF FOLDING TABLE

Green top with bronze tone, "J" shaped legs. Top is 24" x 60". Great for those backyard picnics!

\$8.99 Each

WASTE BASKET

99¢

LADIES' IRREGULAR PANTY HOSE

3

\$1.00

LAWN FURNITURE

Aluminum Folding

Lightweight, rust-resistant aluminum. Strong and sturdy vinyl webbing, metal arms, folds for easy storage, use on your own front lawn or take with you on your next summer camping trip!

\$333 CHAIR... **\$6.99** CHAIR...

Golden T NAPKINS 100 Count

28¢

CLOROX 2 all fabric bleach

67¢

Herbal SHAMPOO 12-OZ.

\$1.23

Miss Breck HAIR SPRAY

56¢

FINAL NET Clairol

\$1.17

INSTANT SHAMPOO PSSSSST 7-OZ.

\$1.17

FATHER'S DAY

LARGE ASSORTMENT Bomber LURES **\$1.57**

LARGE ASSORTMENT Pico LURES **\$1.47**

LARGE ASSORTMENT Doll Fishing LURES **99¢**

BRASS SNAP SWIVELS

3 For **\$1.00**



it's COOKOUT TIME!

WE REDEEM USDA FOOD STAMPS

PRICES IN THIS AD EFFECTIVE THRU 6-8-74

NO SALES TO DEALERS

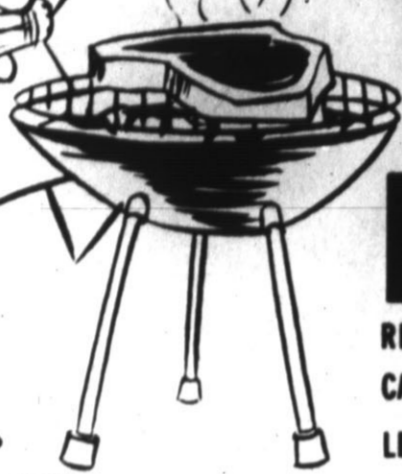

| | | |
|--------------------|--------------------------------------|------------------|
| CORN | FLORIDA SWEET FINEST EACH..... | 3 FOR 39¢ |
| LETTUCE | CALIFORNIA FANCY ICEBERG LB..... | 26¢ |
| CARROTS | FANCY TOP FRESH 1-LB. BAGS EACH..... | 21¢ |
| BELL PEPPER | TEXAS FINEST LB..... | 39¢ |

| | | |
|----------------|----------------------------------|------------|
| PEACHES | YELLOW MEAT FANCY CALIF. LB..... | 49¢ |
|----------------|----------------------------------|------------|

| | | |
|--------------|----------------------------------|------------|
| PLUMS | READ BEAUT CALIF. FINEST LB..... | 61¢ |
|--------------|----------------------------------|------------|

| | | |
|--------------------|---|------------|
| GROUND BEEF | FRESH GROUND LB..... | 89¢ |
| SHOULDER | FURR'S PROTEN ROAST, SEVEN BONE CUT LB..... | 89¢ |

| | | |
|--------------------|-----------------------|------------|
| CHUCK ROAST | FURR'S PROTEN LB..... | 79¢ |
| RANCH STEAK | FURR'S PROTEN LB..... | 98¢ |

| | | |
|--------------------|--------------------------------------|------------|
| DELUXE RIBS | FOR BAR-B-QUE, FURR'S PROTEN LB..... | 69¢ |
| STEW MEAT | FURR'S PROTEN LEAN CUBES LB..... | 98¢ |

| | | | | | |
|----------------------|-----------------------|---------------|---------------------|-----------------------|---------------|
| SIRLOIN STEAK | FURR'S PROTEN LB..... | \$1.09 | CLUB STEAK | FURR'S PROTEN LB..... | \$1.39 |
| ROUND STEAK | FURR'S PROTEN LB..... | \$1.09 | T-BONE STEAK | FURR'S PROTEN LB..... | \$1.49 |
| RIB STEAK | FURR'S PROTEN LB..... | \$1.09 | RIB ROAST | FURR'S PROTEN LB..... | \$1.09 |

| | | |
|-----------------|---------------------------------------|---------------------|
| TEA | FOOD CLUB INSTANT 3-OZ. JAR..... | 89¢ |
| PEARS | HUNT'S IN HEAVY SYRUP 15-OZ. CAN..... | 35¢ |
| FLOUR | FOOD CLUB 5-LB. BAG..... | 89¢ |
| CARROTS | FOOD CLUB SLICED NO. 303 CAN..... | 4 FOR \$1.00 |
| TOMATOES | CONTADINA NO. 303 CAN..... | 3 FOR 69¢ |
| SPINACH | FOOD CLUB 14-OZ. CAN..... | 3 FOR 69¢ |
| POTATOES | FOOD CLUB INSTANT 13-OZ. POUCH..... | 49¢ |
| CRACKERS | FOOD CLUB SNACK TIME 11-OZ. PKG..... | 39¢ |

| | | |
|--------------------|--------------------------------|------------------|
| GREEN BEANS | FOOD CLUB CUT NO. 303 CAN..... | 3 FOR 69¢ |
|--------------------|--------------------------------|------------------|

| | | |
|-------------|--|------------------|
| CORN | FOOD CLUB CREAM STYLE OF WHOLE KERNEL NO. 303 CAN..... | 3 FOR 69¢ |
|-------------|--|------------------|

| | | |
|---------------------|-------------------------------|------------------|
| TOMATO SAUCE | MOUNTAIN PASS 7½-OZ. CAN..... | 2 FOR 25¢ |
|---------------------|-------------------------------|------------------|



WE RESERVE THE RIGHT TO LIMIT QUANTITIES

6-pack CANDY BARS 90¢ VALUE only 76¢

Frozen Food Favorites

| | | |
|---------------------------|---|------------|
| COFFEE CREAMER | TOP FROST NON-DAIRY, FRESH FROZEN PINT..... | 23¢ |
| PEAS & CARROTS | TOP FROST FRESH FROZEN 24-OZ. PKG..... | 49¢ |
| COBBLERS | STILLWELL ASST. FRUIT FRESH FROZEN 2-LB. PKG..... | 89¢ |
| BREAKFAST DRINK | ORANGE, TOP FROST FRESH FROZEN 12-OZ..... | 29¢ |

POTATOES TOP FROST FRESH FROZEN HASH BROWNS 32-OZ. PKG..... **68¢**

PIES JOHNSTON PUMPKIN OR MINCE..... **89¢**

SUPER DISCOUNT SPECIALS

| | | | |
|--|--|--|--|
| SUGAR | COFFEE | BACON | EGGS |
| HOLLY 5-LB. BAG 75¢ | FOLGER'S LB. 59¢ | FARM PAC SLICED LB. 19¢ | FARM PAC GRADE "A" LARGE DOZEN 5¢ |
| GOOD THRU 6-8-74 WITH EACH FILLED GOLD BOND SUPER DISCOUNT BOOKLET | GOOD THRU 6-8-74 WITH EACH FILLED GOLD BOND SUPER DISCOUNT BOOKLET | GOOD THRU 6-8-74 WITH EACH FILLED GOLD BOND SUPER DISCOUNT BOOKLET | GOOD THRU 6-8-74 WITH EACH FILLED GOLD BOND SUPER DISCOUNT BOOKLET |

| | |
|---|-------------------------------------|
| JUICE | SALMON |
| STOKELY'S PINEAPPLE 46-OZ. CAN 39¢ | HONEY BOY CHUM, HALF CAN 89¢ |

Delicatessen

1-Lb. BAR-B-QUE BEEF
1-Pt. PINTO BEANS
1-Pt. CREAMED POTATOES
1-Pt. PLAIN JELL-O

\$3.99

PACER ELECTRIC FREEZER

4-QUART SIZE **\$10.99**

FREEZER BAGS

BES-PAK PINT & QUART SIZE REG. 49¢ EACH PACKAGE **3 FOR \$1.00**

HAND LOTION

VASELINE INTENSIVE CARE 15-OZ. **\$1.37**

RAZOR BLADES

SCHICK PLATINUM PLUS INJECTOR 7's **91¢**

TAPE TAB DIAPERS

TOPCO DAYTIME 30's **\$1.49**

BAYER ASPIRIN 100 COUNT..... **69¢**

CREME RINSE TAME REG. OR WITH LEMON 16-OZ. **\$1.44**

ICE CHESTS

GOHAM FOAM 28-QUART SIZE WITH MOLDED HANDLES **77¢**

6-PACK CHEST **77¢**

FOLDING LAWN CHAIR

GAY PRODUCTS 5 x 4 WEB CONSTRUCTION **2 \$7**

MATCHING CHAISE LOUNGER 6 x 15 WEB **\$6.99**

DEODORANT

SECRET ANTI-PERSPIRANT 9-OZ. 35¢ OFF **81¢**

STAYFREE

MINI PADS BOX OF 10's **29¢**

SKIN BRACER

BY MENNEN 8-OZ. **\$1.09**

SHOP Furr's MIRACLE PRICES

Thursday Program Notes

7:30... CBS... THE WATSONS... planning a health resort offers the Watsons an enormous sum of money for their land. Desperately poor, the Watsons are unable to decide whether it would be worth giving up their roots to be rich.

MONDAY THRU FRIDAY

Table with columns for Channel, Time, Program Name, and Network. Lists various shows like 'The Dick Van Dyke Show', 'The Mary Tyler Moore Show', etc.

On The Cover

James Whitmore does not look like Will Rogers. The voice of the versatile, award-winning actor bears no marked resemblance to that of the cowboy philosopher. Whitmore does not, as a rule, twirl a lariat during a conversation, wear a bandana or chew wads of gum. And yet, with a few props and no make-up, Whitmore makes the legendary American humorist live again in 'Will Rogers' U.S.A.'

Table with columns for Channel, Time, Program Name, and Network. Lists various shows like 'The Dick Van Dyke Show', 'The Mary Tyler Moore Show', etc.

9:00... ABC... THE STREETS OF SAN FRANCISCO... The stamp of Death... with guests Earl Holliman and Jessica Walter.

Maggie Smith portrays teacher

Maggie Smith won an Oscar as best actress for her performance as the romantic, undaunted but highly destructive schoolteacher in 'The Prime of Miss Jean Brodie'.

Tuesday Program Notes

7:30... ABC... HAPPY DAYS... Richie and Phoebe are willing to pay the consequences if they're caught sneaking out to see Forzie drive in an illegal midnight drag race.

Wednesday Program Notes

7:30... ABC... THE COWBOYS... 'Honey, a Good Horse Dies,' with guest star John Wayne. A cowboy wins a race but loses a horse.

9:00... NBC... POLICE STORY... 'Line of Fire,' starring Jan-Michael Vincent as a policeman who questions his ability to kill when he joins SWAT.

A Brand New Character

TV and film star John Considine has joined the cast of NBC Television Network's daytime drama series 'Another World'.

Table with columns for Channel, Time, Program Name, and Network. Lists various shows like 'The Dick Van Dyke Show', 'The Mary Tyler Moore Show', etc.

9:00... ABC... MARCUS WELBY, M.D. 'Nuyen' with guest stars Robert Hooks and Joan Pringle. An ex-marine adopts a racially-mixed Vietnamese orphan and alienates his family by his decision to remain on the frontier.

FOR SALE

FOR SALE HEREFORD REALTORS 364-0780

12:00... NBC... TOMORROW... Dr. William Rader, a psychiatrist, will conduct part one of a human relations psychodrama in the manner of last year's acclaimed psychodrama, which he conducted on alcoholism in a two-part 'Tomorrow' program.

WEDNESDAY

Table with columns for Channel, Time, Program Name, and Network. Lists various shows like 'The Dick Van Dyke Show', 'The Mary Tyler Moore Show', etc.

9:00... CBS... ROCK 'N' ROLL SPECIAL... 'Rock 'n' Roll Special' featuring The Beatles and other rock acts.

12:00... CBS... THE ANNIVERSARY... Starring Betty Davis as a monstrous matron who stops at nothing to maintain her iron grip on her three adult sons. Sheila Hancock, Jack Cassidy, and Elaine Taylor also star.

12:00... NBC... TOMORROW... Dr. William Rader, a psychiatrist, will conduct part one of a human relations psychodrama in the manner of last year's acclaimed psychodrama, which he conducted on alcoholism in a two-part 'Tomorrow' program.

12:00... CBS... THE ANNIVERSARY... Starring Betty Davis as a monstrous matron who stops at nothing to maintain her iron grip on her three adult sons. Sheila Hancock, Jack Cassidy, and Elaine Taylor also star.

12:00... CBS... THE ANNIVERSARY... Starring Betty Davis as a monstrous matron who stops at nothing to maintain her iron grip on her three adult sons. Sheila Hancock, Jack Cassidy, and Elaine Taylor also star.

"The Signs of the Times"

DODGE BOYS

JONES MOTORS

345 E. 1st

364-3150

Dodge

Plymouth

ALL PROGRAMS SUBJECT TO CHANGE

| FRIDAY | 6 | 7 | 8 | 9 | 10 | 11 | 12 |
|--------------------|-----------|-----------|-----------|------------|------------|------------|------------|
| CHANNEL 4 KQBC NBC | 7 KVI ABC | 8 KTV ABC | 9 KTV ABC | 10 KTV ABC | 11 KTV ABC | 12 KTV ABC | 13 KTV ABC |
| 6:00 | 6:00 | 6:00 | 6:00 | 6:00 | 6:00 | 6:00 | 6:00 |
| 6:30 | 6:30 | 6:30 | 6:30 | 6:30 | 6:30 | 6:30 | 6:30 |
| 7:00 | 7:00 | 7:00 | 7:00 | 7:00 | 7:00 | 7:00 | 7:00 |
| 7:30 | 7:30 | 7:30 | 7:30 | 7:30 | 7:30 | 7:30 | 7:30 |
| 8:00 | 8:00 | 8:00 | 8:00 | 8:00 | 8:00 | 8:00 | 8:00 |
| 8:30 | 8:30 | 8:30 | 8:30 | 8:30 | 8:30 | 8:30 | 8:30 |
| 9:00 | 9:00 | 9:00 | 9:00 | 9:00 | 9:00 | 9:00 | 9:00 |
| 9:30 | 9:30 | 9:30 | 9:30 | 9:30 | 9:30 | 9:30 | 9:30 |
| 10:00 | 10:00 | 10:00 | 10:00 | 10:00 | 10:00 | 10:00 | 10:00 |
| 10:30 | 10:30 | 10:30 | 10:30 | 10:30 | 10:30 | 10:30 | 10:30 |
| 11:00 | 11:00 | 11:00 | 11:00 | 11:00 | 11:00 | 11:00 | 11:00 |
| 11:30 | 11:30 | 11:30 | 11:30 | 11:30 | 11:30 | 11:30 | 11:30 |
| 12:00 | 12:00 | 12:00 | 12:00 | 12:00 | 12:00 | 12:00 | 12:00 |

BUY IN CONFIDENCE WITH CONFIDENCE

Hereford's House of Diamonds

Cowan Jewelers

DOWNTOWN AMERICAN GEM SOCIETY MEMBER

WESTERN AUTO

"The store that offers you more"

241 N. Main St. 364-1355

Tranquility, Music, and Togetherness

It was 5:00 a.m., the temperature was 56 degrees. A lone figure stood on an empty, 300-foot outdoor stage and addressed the first population of a new one-day city—50,000 people. His voice was amplified through 40-foot sound towers. This was the beginning of ABC Entertainment's "California Jam," a day-long musical festival, held last April 6 at the Ontario Motor Speedway which will be aired on ABC Wide World of Entertainment's "In Concert" Friday, June 7 and June 21 (10:30 p.m.-12:00 a.m.).

The lone figure on the empty stage was Don E. Branker. He has long, blond, shoulder-length hair and a droopy blond mustache. This day he was wearing faded jeans and a western-type jacket. Along with New York disc jockey Don Limus, he was host of the event. Don told the crowd what he expected of them and he promised that they would see the eight top acts they had been promised. He made them the guardians of the stage, the sound towers, the light towers, and the land they occupied. Then he told them to go back to sleep.

Four hours and 45 minutes later, he thanked them for their help and told them that as a bonus, the concert would start 15 minutes early. Television audiences met Don Branker when he appeared on the "ABC Wide World of Entertainment" "In Concert" premiere of "California Jam" on Friday, May 10.

The event marked the beginning of a new career for the 28-year-old singer-songwriter-promoter. Nine years ago, he started work as a singer, gradually moving into management and promotion.

For "California Jam," he said, "We gave the audience just what we said we would. They not only got the top acts, they got the best sound system and the best staging ever put together."

According to Branker, the success of the event was due to the teamwork. "I knew what the errors were in other concerts and we had worked them all out."

The project that began in September of 1973 was finally underway. The one-day city had a security force of 900 men. There were 750 non-uniformed high school and college students plus another 150 uniformed personnel. There were three hospital facilities at the Ontario Speedway with a staff of five doctors and 25 other medical personnel. There were also 15 drug counselors and five ambulances, each with two medically-trained drivers. There were food concessions to feed a half-million people, as well as fresh water and sanitation facilities blanketing the audience area.

Don made trips back and forth from the stage to the crowd. During the middle of the day, when the temperature reached the 80's, Don helped distribute 14,000 gallon jugs of fresh water to the crowd, which by midday had grown to an estimated 200,000. Everything was quiet and peaceful.

The evening came, and the flow of the acts continued without incident. There was only one delay, between Deep Purple, and the final act, Emerson, Lake and Palmer. But the show went on, and at 11:00 p.m. it was over. Fireworks went off in the sky. Don went out to tell the audience that it was over and it was time to go home. He pointed out the exits, and the people left. From that day-long live event he emerged four "In Concert" presentations, and a new personality has been introduced to TV audiences.

His name is Don E. Branker.

Friday Program Notes

7:00...ABC...THE CBS FRIDAY NIGHT MOVIE CLUB...SIDICKS... and...
 Bloncell, Terry, and Willie (all to respond to a call for help from a widow who often calls the police when she is lonely, but this time she is robbed and beaten. (R)

7:00...ABC...THE BRADY BUNCH...
 Greg that she will be working for him on his own. (R)

7:30...ABC...THE SIX MILLION DOLLAR MAN...
 Starring Sean Connery and Ryan O'Neal. The man who can lift a million-dollar paper with the help of a syndicate boss, all of which is being recorded by electronic "bugs" planted by various law enforcement agencies. Columbia Pictures. (R)

8:00...ABC...THE MIDNIGHT TAPES...
 Starring Sean Connery and Ryan O'Neal. The man who can lift a million-dollar paper with the help of a syndicate boss, all of which is being recorded by electronic "bugs" planted by various law enforcement agencies. Columbia Pictures. (R)

9:00...ABC...TOMAS...
 Starring Steven Keats and Louise Troy. Posing as a priest, Detective Tomas obtains information on a female victim's assailant.

PRINTING & OFFICE SUPPLY

Photo Offset Printing

144 W. 4th 364-0430

Monday Program Notes

7:00...ABC...THE ROOKIES...
 Bloncell, Terry, and Willie (all to respond to a call for help from a widow who often calls the police when she is lonely, but this time she is robbed and beaten. (R)

7:00...ABC...THE BRADY BUNCH...
 Greg that she will be working for him on his own. (R)

7:30...ABC...THE SIX MILLION DOLLAR MAN...
 Starring Sean Connery and Ryan O'Neal. The man who can lift a million-dollar paper with the help of a syndicate boss, all of which is being recorded by electronic "bugs" planted by various law enforcement agencies. Columbia Pictures. (R)

8:00...ABC...THE MIDNIGHT TAPES...
 Starring Sean Connery and Ryan O'Neal. The man who can lift a million-dollar paper with the help of a syndicate boss, all of which is being recorded by electronic "bugs" planted by various law enforcement agencies. Columbia Pictures. (R)

9:00...ABC...TOMAS...
 Starring Steven Keats and Louise Troy. Posing as a priest, Detective Tomas obtains information on a female victim's assailant.

C & W CARPET

149 N. 25 Mile Ave. 364-3448

QUALITY CARPET CLEANING

Free Estimates

"WHERE FRIENDS MEET AND EAT"

Dickie's RESTAURANT

CHAR-BROILED STEAKS & SEA FOODS

Served 11:00 A.M. - 10:00 P.M.

NOON BUFFET OPEN 11:00 A.M. - 2:00 P.M.

WEST HWY 60

OPEN 6 DAYS A WEEK 5:30 A.M. to 10 P.M.

Closed Monday after 2 P.M.

David Niven stars in "The Canterville Ghost"

Includes the members of the American family—Kiram Otis, Washington and energetic youngsters Jefferson and Lincoln (nicknamed Stars and Stripes). There are Lord and Lady Canterville; handsome Cecil, Duke of Cheshire; and, of course, the ghost, who hasn't slept in 300 years and is tired of it all.

Niven won an Academy Award for his performance in "Separate Tables." His long list of credits includes roles in such motion pictures as "Dodsworth," "The Charge of the Light Brigade," "Wuthering Heights," "Around the World in 80 Days," "Guns of Navarone," and "My Man Godfrey." He is the author of two books, "Round the Rugged Rocks," and "The Moon is a Balloon."

Principals who are to join Niven as he portrays the troubled ghost will be announced. The cast of characters is being assembled.

ALL PROGRAMS SUBJECT TO CHANGE

| MONDAY | 6 | 7 | 8 | 9 | 10 | 11 | 12 |
|--------------------|-----------|-----------|-----------|------------|------------|------------|------------|
| CHANNEL 4 KQBC NBC | 7 KVI ABC | 8 KTV ABC | 9 KTV ABC | 10 KTV ABC | 11 KTV ABC | 12 KTV ABC | 13 KTV ABC |
| 6:00 | 6:00 | 6:00 | 6:00 | 6:00 | 6:00 | 6:00 | 6:00 |
| 6:30 | 6:30 | 6:30 | 6:30 | 6:30 | 6:30 | 6:30 | 6:30 |
| 7:00 | 7:00 | 7:00 | 7:00 | 7:00 | 7:00 | 7:00 | 7:00 |
| 7:30 | 7:30 | 7:30 | 7:30 | 7:30 | 7:30 | 7:30 | 7:30 |
| 8:00 | 8:00 | 8:00 | 8:00 | 8:00 | 8:00 | 8:00 | 8:00 |
| 8:30 | 8:30 | 8:30 | 8:30 | 8:30 | 8:30 | 8:30 | 8:30 |
| 9:00 | 9:00 | 9:00 | 9:00 | 9:00 | 9:00 | 9:00 | 9:00 |
| 9:30 | 9:30 | 9:30 | 9:30 | 9:30 | 9:30 | 9:30 | 9:30 |
| 10:00 | 10:00 | 10:00 | 10:00 | 10:00 | 10:00 | 10:00 | 10:00 |
| 10:30 | 10:30 | 10:30 | 10:30 | 10:30 | 10:30 | 10:30 | 10:30 |
| 11:00 | 11:00 | 11:00 | 11:00 | 11:00 | 11:00 | 11:00 | 11:00 |
| 11:30 | 11:30 | 11:30 | 11:30 | 11:30 | 11:30 | 11:30 | 11:30 |
| 12:00 | 12:00 | 12:00 | 12:00 | 12:00 | 12:00 | 12:00 | 12:00 |

You Get Three For The Price of One

"Married and Single," a trio of comedies, will be colorcast on "NBC Wednesday Night at the Movies" June 13 (8:00-10:00 p.m.) on the NBC Television Network. Brenda Vaccaro stars as an attractive single secretary in a deputy mayor's office in "Lily"; Bert Convy and Jo Ann Pligg star as a married couple in "Shakespeare Loves Rembrandt"; and Pat Cooper is the hero of "Patsy," a story about a bachelor who runs an Italian restaurant.

Academy Award winner Eileen Heckart (Best Supporting Actress, "Butterflies Are Free," 1972) has a starring role in "Lily" as Lily's mother. Lily's father is played by Gene Elman, her boyfriend Jonathan is Michael Farrell, her friend and co-worker Elaine is Yvonne Wilder and Beverly Sanders is Ruthie. The comedy centers on Lily's anxiety about her single state and her parents' efforts to remedy the situation. "Lily" was created and written by Ed Weinberger and Stan Daniels, produced by Jackie Cooper and directed by Alan Rafkin. Bob Finkel is the executive producer.

"Shakespeare Loves Rembrandt," the second of the comedies, stars Bert Convy and Jo Ann Pligg as Neil and Casey Dunlap, a writer and artist who attempt to earn enough money creating greeting cards for a San Francisco company to enable them to keep their dream house in Big Sur. When a spicy card created by Neil for Casey's eyes alone is mailed by mistake to the head office, it brings dismissal to the creative pair and the threat of having to sell their home atop the cliffs of the scenic California coast. Dick Van Patten appears as the Dunlaps' friend, Parker Todd; Nancy Culp is real estate lady Louise Carmichael; and prospective house buyers Marlon and Maryannrose Fagonson are played by Lemmie Weirib and Patti Deutsch.

"Shakespeare Loves Rembrandt," co-written and co-

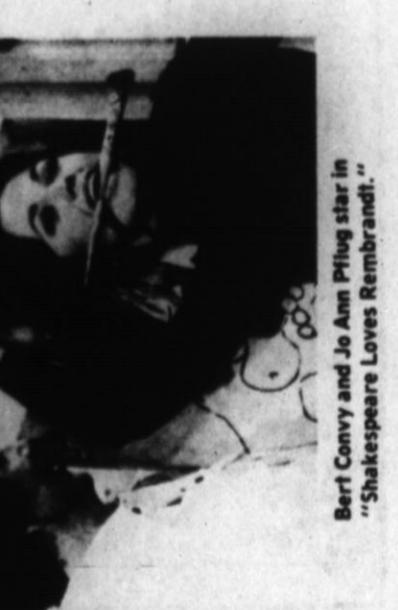

Bert Convy and Jo Ann Pligg star in "Shakespeare Loves Rembrandt."



PK SUPPLY INC.
SERVICO GAMEZ
MANAGER
801 WEST FIRST
MCKENNA, TEXAS 79048
BUS. 364-4441 RES. 364-5464



ThruLink
1275 HI-PERFORMANCE
MUFFLER
Designed for Ford Truck
Mustang and Mustang
Model 1967-1970
EQ. 12.95

Saturday Program Notes

| CHANNEL | 4 | 7 | 9 | 10 | 11 | 13 | 39 | 3 |
|---------|--------------------------|-----------------------------|-------------------------------|-------------------------------|-------------------------------|-------------------------------|-----------------------------|-----|
| CABLE | 4 | 7 | 9 | 10 | 11 | 13 | 39 | 3 |
| | KBC | AAC | KQA | KCS | KTV | KEA | KXIX | IND |
| 7 | 4:00-4:30 Emergency 4 | 7:00-7:30 The Boog Bunch | 10:00-10:30 The Boog Bunch | 11:00-11:30 The Boog Bunch | 13:00-13:30 The Boog Bunch | 39:00-39:30 The Boog Bunch | 3:00-3:30 The Boog Bunch | IND |
| 8 | 4:00-4:30 Emergency 4 | 7:00-7:30 The Boog Bunch | 10:00-10:30 The Boog Bunch | 11:00-11:30 The Boog Bunch | 13:00-13:30 The Boog Bunch | 39:00-39:30 The Boog Bunch | 3:00-3:30 The Boog Bunch | IND |
| 9 | 4:00-4:30 Emergency 4 | 7:00-7:30 The Boog Bunch | 10:00-10:30 The Boog Bunch | 11:00-11:30 The Boog Bunch | 13:00-13:30 The Boog Bunch | 39:00-39:30 The Boog Bunch | 3:00-3:30 The Boog Bunch | IND |
| 10 | 4:00-4:30 Emergency 4 | 7:00-7:30 The Boog Bunch | 10:00-10:30 The Boog Bunch | 11:00-11:30 The Boog Bunch | 13:00-13:30 The Boog Bunch | 39:00-39:30 The Boog Bunch | 3:00-3:30 The Boog Bunch | IND |
| 11 | 4:00-4:30 Emergency 4 | 7:00-7:30 The Boog Bunch | 10:00-10:30 The Boog Bunch | 11:00-11:30 The Boog Bunch | 13:00-13:30 The Boog Bunch | 39:00-39:30 The Boog Bunch | 3:00-3:30 The Boog Bunch | IND |
| 12 | 4:00-4:30 Emergency 4 | 7:00-7:30 The Boog Bunch | 10:00-10:30 The Boog Bunch | 11:00-11:30 The Boog Bunch | 13:00-13:30 The Boog Bunch | 39:00-39:30 The Boog Bunch | 3:00-3:30 The Boog Bunch | IND |

Sunday Program Notes

| CHANNEL | 4 | 7 | 9 | 10 | 11 | 13 | 39 | 3 |
|---------|-------------------------|-----------------------------|-------------------------------|-------------------------------|-------------------------------|-------------------------------|-----------------------------|-----|
| CABLE | 4 | 7 | 9 | 10 | 11 | 13 | 39 | 3 |
| | KBC | AAC | KQA | KCS | KTV | KEA | KXIX | IND |
| 7 | 4:00-4:30 Blue Ridge | 7:00-7:30 Comedy Theatre | 10:00-10:30 Comedy Theatre | 11:00-11:30 Comedy Theatre | 13:00-13:30 Comedy Theatre | 39:00-39:30 Comedy Theatre | 3:00-3:30 Comedy Theatre | IND |
| 8 | 4:00-4:30 Blue Ridge | 7:00-7:30 Comedy Theatre | 10:00-10:30 Comedy Theatre | 11:00-11:30 Comedy Theatre | 13:00-13:30 Comedy Theatre | 39:00-39:30 Comedy Theatre | 3:00-3:30 Comedy Theatre | IND |
| 9 | 4:00-4:30 Blue Ridge | 7:00-7:30 Comedy Theatre | 10:00-10:30 Comedy Theatre | 11:00-11:30 Comedy Theatre | 13:00-13:30 Comedy Theatre | 39:00-39:30 Comedy Theatre | 3:00-3:30 Comedy Theatre | IND |
| 10 | 4:00-4:30 Blue Ridge | 7:00-7:30 Comedy Theatre | 10:00-10:30 Comedy Theatre | 11:00-11:30 Comedy Theatre | 13:00-13:30 Comedy Theatre | 39:00-39:30 Comedy Theatre | 3:00-3:30 Comedy Theatre | IND |
| 11 | 4:00-4:30 Blue Ridge | 7:00-7:30 Comedy Theatre | 10:00-10:30 Comedy Theatre | 11:00-11:30 Comedy Theatre | 13:00-13:30 Comedy Theatre | 39:00-39:30 Comedy Theatre | 3:00-3:30 Comedy Theatre | IND |
| 12 | 4:00-4:30 Blue Ridge | 7:00-7:30 Comedy Theatre | 10:00-10:30 Comedy Theatre | 11:00-11:30 Comedy Theatre | 13:00-13:30 Comedy Theatre | 39:00-39:30 Comedy Theatre | 3:00-3:30 Comedy Theatre | IND |

A & W DRIVE INN
Club Service - Opens To Go
Closed Mondays
1605 PARK AVE. PHONE 364-4600
A & W Root Beer to take Home



Elegance. By Frigidaire.
Crist Appliances
Sales and Service
364-6285 112 Miles
Across From the Back House

SUNDAY

THE MAGUS

| CHANNEL | 4 | 7 | 9 | 10 | 11 | 13 | 39 | 3 |
|---------|-------------------------|-----------------------------|-------------------------------|-------------------------------|-------------------------------|-------------------------------|-----------------------------|-----|
| CABLE | 4 | 7 | 9 | 10 | 11 | 13 | 39 | 3 |
| | KBC | AAC | KQA | KCS | KTV | KEA | KXIX | IND |
| 7 | 4:00-4:30 Blue Ridge | 7:00-7:30 Comedy Theatre | 10:00-10:30 Comedy Theatre | 11:00-11:30 Comedy Theatre | 13:00-13:30 Comedy Theatre | 39:00-39:30 Comedy Theatre | 3:00-3:30 Comedy Theatre | IND |
| 8 | 4:00-4:30 Blue Ridge | 7:00-7:30 Comedy Theatre | 10:00-10:30 Comedy Theatre | 11:00-11:30 Comedy Theatre | 13:00-13:30 Comedy Theatre | 39:00-39:30 Comedy Theatre | 3:00-3:30 Comedy Theatre | IND |
| 9 | 4:00-4:30 Blue Ridge | 7:00-7:30 Comedy Theatre | 10:00-10:30 Comedy Theatre | 11:00-11:30 Comedy Theatre | 13:00-13:30 Comedy Theatre | 39:00-39:30 Comedy Theatre | 3:00-3:30 Comedy Theatre | IND |
| 10 | 4:00-4:30 Blue Ridge | 7:00-7:30 Comedy Theatre | 10:00-10:30 Comedy Theatre | 11:00-11:30 Comedy Theatre | 13:00-13:30 Comedy Theatre | 39:00-39:30 Comedy Theatre | 3:00-3:30 Comedy Theatre | IND |
| 11 | 4:00-4:30 Blue Ridge | 7:00-7:30 Comedy Theatre | 10:00-10:30 Comedy Theatre | 11:00-11:30 Comedy Theatre | 13:00-13:30 Comedy Theatre | 39:00-39:30 Comedy Theatre | 3:00-3:30 Comedy Theatre | IND |
| 12 | 4:00-4:30 Blue Ridge | 7:00-7:30 Comedy Theatre | 10:00-10:30 Comedy Theatre | 11:00-11:30 Comedy Theatre | 13:00-13:30 Comedy Theatre | 39:00-39:30 Comedy Theatre | 3:00-3:30 Comedy Theatre | IND |

"The Magus"
Anna Karina is also starred in this television premiere of the film version of John Fowles' mystifying novel, with a screenplay by Fowles which the New York Times called "a fascinating trip... where reality is questionable and illusion is certain." The ABC Television Network's "The Magus" Monday Night Movie, June 18 (8:00-10:00 p.m.)

Several possible "meanings" can be read into it. Maybe it is just fun and games on a Greek island; maybe it is about all human life; maybe it took place in reality; maybe "The Magus" begins when Nicholas Urfe (Caine) comes to teach at a boy's school on a small Greek island after running away from an unhappy love affair.



SHOOK TIRE CO.
May We Serve You
364-1010

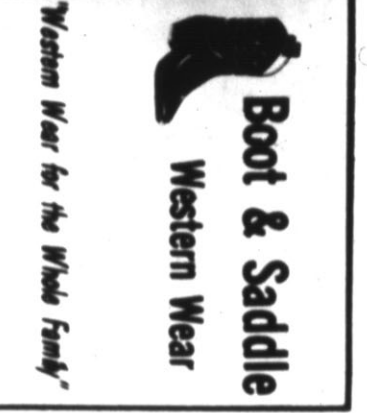

Boot & Saddle Western Wear
Western Wear for the Whole Family!
364-5332
513 N. 25 Mile Avenue

PARTISAN
Claude Akins, who stars in NBC TV's new series "In Tandem," premiering in September, describes his part in this way: "I'm really excited about my role as Sonny Pratt. He's a man of today faced with problems of today—someone an audience can really relate to. A free lance truck driver, he's his own boss—hard mannered but likable."

PLAIN Insurance Agency
For All Your Insurance Needs
Open 8 a.m. - 5:30 p.m. 9-12 Sat.
218 W. 3rd 364-2232

AM - PM RADIO FOR FATHERS DAY
Sony Ask anyone. \$39.95
509 Park Ave.

Girl-Watching Week June 2-9

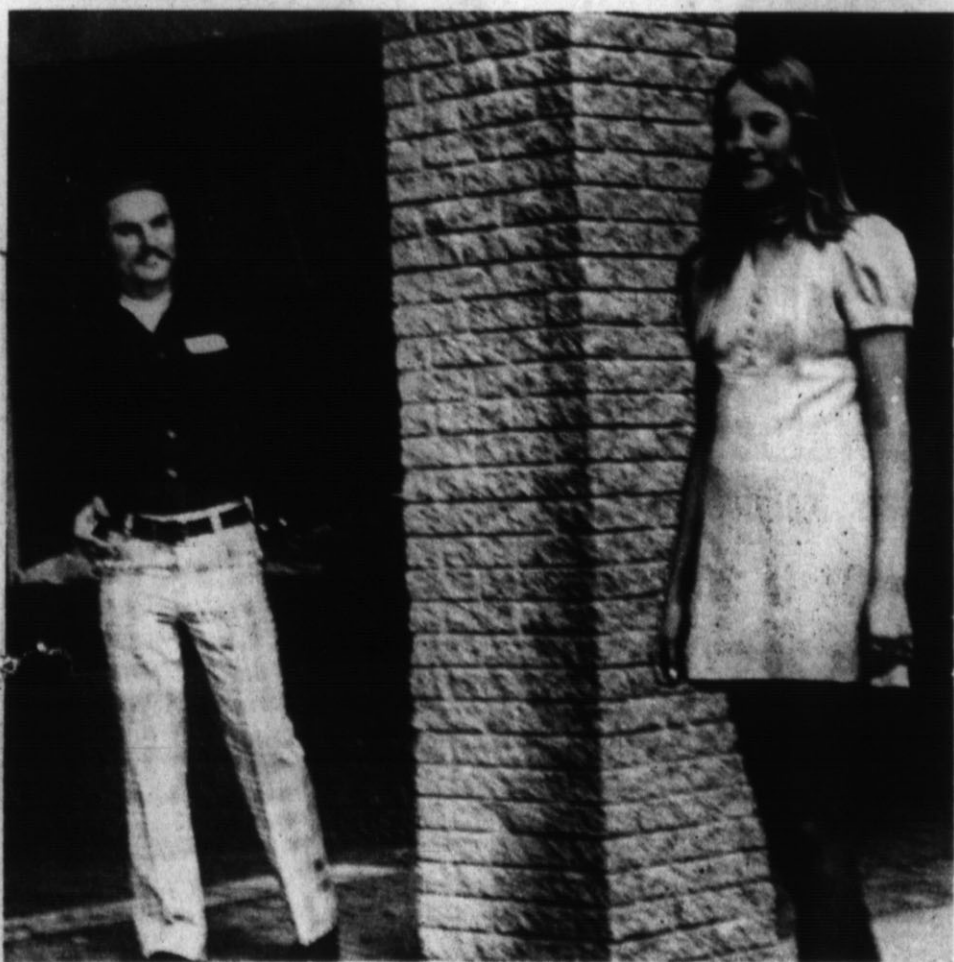
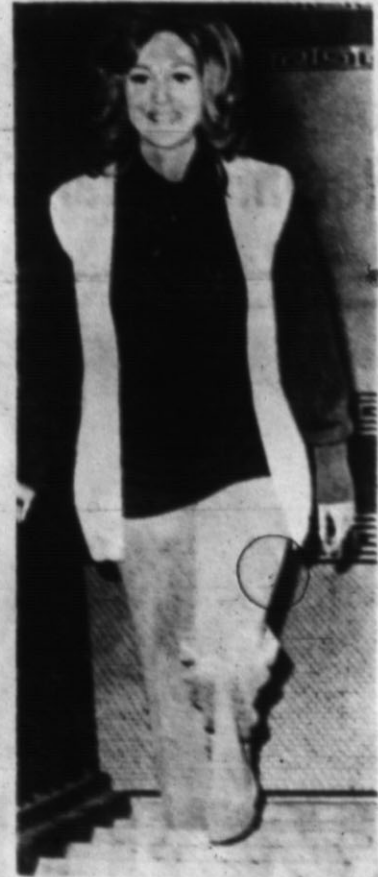

WOW!

Hereford Brand

Section Two

The Hereford Brand, Hereford, Texas, Thursday, June 6, 1974

*Photos by Sandy Inman
Layout by Kerrie Womble*

Small Talk

By SUE COLEMAN
Women's Editor

THIS is not a catalog of horrors nor a hospital report, but . . .

Friends who have visited Hazel Thurston since her automobile accident on the weekend say she insists she doesn't feel too badly although her car was so damaged that everyone is wondering how she escaped with her life.

She could be listed as a casualty of one of our evening thunderstorms since the collision occurred during a gusty interlude with dust and a little rain to make driving hazardous. Anyway, the hospital didn't hold Hazel long.

ANOTHER car was the chief victim when Kathryn and Lynn Kester were involved in a collision in Oakland, Calif. They abandoned the car and got a new one to drive one, but neither was seriously hurt and that's what matters.

They were there for Kathryn to see a doctor who practices the acupuncture treatment which has excited so much comment in recent months. She went on to the doctor, says you really don't feel those needles and the treatment did help her hearing problem.

And now the Kesters have a summer guest whom they're enjoying a lot — their granddaughter, Janis Walls of Little Rock. She is going to summer school so she can graduate a year earlier, and she was Kathryn's guest at the Chamber of Commerce Women's Division executive lunch Tuesday.

AT THAT lunch was where I heard that Helen Lee is in the hospital after surgery, and that Dub Hair went to M.D. Anderson Hospital at Houston this week. Members at the lunch sent greetings to both of

them. Helen is the immediate past president of the division, and Hair served as auditor for the first Miss Hereford pageant which the division sponsored.

ALSO AT the lunch, Janette Caviness, who was a judge in the Little Miss contest at Lubbock Saturday said several people mentioned the 1974 Miss Hereford pageant, commenting that they'd heard good reports of it. A cheerful change from the sick list.

ANOTHER cheerful note is Bea Hutson's report that she and Bill will have a joint gift for Mothers and Fathers Day, a visit from their two granddaughters from Sequin. Whitney and Leslie, daughters of the Keith Hutsons, will fly up June 15, and can you think of a nicer gift?

EVERY year the CowBelles here join in a national beef promotion, Beef For Fathers Day. This year's plans are being made, Mary Dee Hoelscher tells me, and you'll hear more about them, with suggestions for dinner starring most fathers' favorite food, like steak and potatoes.

CowBelles will invite their husbands to a Fathers Day supper, this time with beef barbecue. It's to be at the Country Club Tuesday and members need to get their tickets Friday. They're on sale at Hereford State Bank and Spangler's in the mall.

Retraction Necessary

In Sunday's feature story on Janice Galley, she was incorrectly called the daughter of Mr. and Mrs. Orval Watson. She is the daughter of the Orval Galleys of Dawn.

Also, Miss Galley will be doing missionary work in Africa with Miss Sandra Goodwin, also of Hereford.

Apologies are extended for the errors and any inconvenience they may have caused.

Connie Williams Celebrates Birthday

Connie Sue Williams, daughter of Mr. and Mrs. Daymond Williams, celebrated her fourth birthday Tuesday afternoon with friends and relatives in her parents' home at 232 Fir.

The refreshment table was covered with a cloth designed with happy birthday girls and favors of hats and yo-yos were given.

Guests included the honoree's brother, Daymond, her cousin, Tonya Capell of Friona, Markay and Stacy White, Kelly Williams, Bryant Ballard and Tiffany LeGae.

Italy enacts law to subsidize political parties.

Denmark tells U.N. she may cut foreign aid.



Mrs. Ronald Rayburn
...son Rusty helps in kitchen

Honor Roll Lists 13 From Hereford

Thirteen students from Hereford were named to the Spring 1974 Honor Roll at West Texas State University.

They were Richard J. Stengel, junior, 3.0; Larry A. Roberts, sophomore, 2.8, son of Mr. and Mrs. Jerry Lee Roberts; Patricia L. Sciumbato, sophomore, 2.8; Donna J. Grimsley, freshman, 2.7 daughter of Mr. and Mrs. Mark Grimsley.

Alesia L. Ragsdale, sophomore, 2.7, daughter of Mr. and Mrs. Mack Ragsdale; Brenda K. Saul, senior, 2.7, daughter of Mrs. Kelly Coplin; Paula J. Allen, senior, 2.6; William W. Roach, senior, 2.6; Roxann T. Schwertner, sophomore, 2.6, daughter of Mr. and Mrs. Oskar Schwertner.

Dan M. Hall, senior, 2.5, son of Mr. and Mrs. G. V. Hall; Patsy Paetzold, junior, 2.5, daughter of Mr. and Mrs. Edward Paetzold; and Teresa E. Line, junior, 2.6, daughter of Mr. and Mrs. J. Edward Line. In order to be eligible for the Honor Roll, a student must be

enrolled for at least 15 semester hours and maintain a minimum 2.5 average on a three point scale.

Bride-To-Be Gets Gifts

Gifts for a bride's kitchen were presented by a group of school friends to Esther Pierson at a shower recently in the Lewis Fanning home. Hostesses were Rhonda Fanning, Anita Hughes and Stephanie Fortenberry.

Miss Pierson is the fiancée of Robert Knitt, planning a wedding here June 14.

A series of games and casual conversation entertained the guests after gift packages were presented and opened. Refreshments were served from a table appointed in the rainbow colors Miss Pierson has chosen for her wedding.

Guests included the bride-elect's mother, Mrs. Walter Pierson; V. Jackson, Mrs. Eldon Fortenberry and Mrs. Fanning.

Let's Cook

Outdoor Fun Shares Interest With Home

By SUE COLEMAN
Women's Editor

OUTDOOR recreation, like camping, fishing and water skiing is Mrs. Ronald Rayburn's idea of fun, but her interest in indoor activities is reflected in membership in the Young Homemakers of Texas.

She is the new president of the Hereford Chapter, installed just last month. Since the YHT is an extension of the state's high school homemaking program, it follows that Mrs. Rayburn was a member of the Future Homemakers of America when she attended high school at Canyon.

Sewing is the phase of homemaking that she likes best. She says she cooks "just enough to feed the family," and likes easy-to-fix meals and casserole dishes.

HOWEVER, the Rayburns are sweet-eaters so she collects recipes for desserts and sweet salads to go with the basic meat and potato meals that her husband prefers.

She has an unusual recipe for a blueberry salad, given her by a friend, and one for a cranberry salad that is a bit different by addition of grapes. The blueberry salad can serve for a dessert.

BLUEBERRY SALAD

1-14 oz. can blueberries
1 small can crushed pineapple
2 pkg. raspberry Jello
½ pt. whipping cream
1½ c. miniature marshmallows
½ c. chopped pecans
Drain fruits. Add water to juice to make 4 cups. Heat half the liquid and add Jello to dissolve. Add remaining liquid and cool until partly set.
Fold in cream, whipped, also fruit, marshmallows and nuts. Cool until firm and cut in squares.

CRANBERRY SALAD

1 lb. cranberries
1 c. sugar
2 c. miniature marshmallows
1 c. chopped Tokay grapes
½ pt. cream, whipped, or non-dairy whipped topping

Grind berries, cover with sugar and chill overnight. Add other ingredients just before serving. Half a cup of chopped pecans may be added if desired.

EITHER of these salads will prove popular at a club or church salad supper. Mrs. Rayburn has found.

She has been in the YHT Chapter here two years and was vice president the past season. A member of First Baptist Church, she helps with the summer Bible schools for children.

Her son, Rusty, is three years old now and she expects to be more involved with his activities as he grows older. He enjoys with his parents the camping and fishing trips that they take when there is time.

THE RAYBURNS have a camper and boat so they are equipped for a trip on short notice. This spring they have already been on one excursion to Toledo Bend on the Texas-Louisiana line, and another to Lake Texhoma.

At home Mrs. Rayburn sews, making her own clothes and also Rusty's. She has not attempted garments for her husband although she says the new styles in men's wear and the knit fabrics they use now, make tailoring less of a chore so she will probably move in that direction.

"To tell the truth," she admits, "Some of my friends say they started sewing men's clothes and were kept so busy they don't have time to make their own. I don't want that to happen to me!"

She also does ornamental needlework, like the crewel embroidery which is popular now for wall hangings and cushions as well as to decorate dresses and shirts.

The former Anne Guthrie, Mrs. Rayburn was born and grew up in Canyon. Since their marriage the Rayburns have lived for a short time in Amarillo but chiefly in Hereford.

Brief, Very Brief

American Motors increasing prices 1.7 per cent.

Pakistan asking guarantees on nuclear attack.

U.N. troops ready to police Golan Heights.

New warning issued on radio wave perils.

Wheat harvest is expected to set record.

Good Watches deserve Good Care!



all others need it!
Top Quality WATCH REPAIR SERVICE

Your watch is a precision mechanism. It needs more skill to service than any other mechanical device you may own. And you depend on it so much. Trust it only to a professional.

FREE ESTIMATES

Conan Jewelers

217 Main

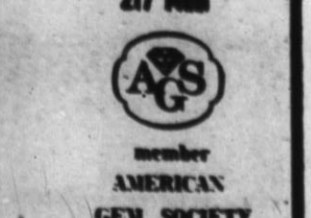

member AMERICAN GEM SOCIETY

THANK YOU!



Clinton Jackson

I wish to extend a great big... **THANK YOU** to each of you who supported me in my campaign for County Commissioner Precinct 2 and to all of you who worked in my behalf.

I will continue to work toward the betterment of Deaf Smith County.

CLINTON JACKSON

Pd. Pol. Adv. by Clinton Jackson

P
F
C

Plains Furniture Co.

We Sell Happiness

HELP!!!

We're Overstocked!!!

All Living Room Sets Reduced 20% to 50%

All Recliners 10% to 20% Off

All Stereos 20% Off

1 Group Swag Lamps #995

All Appliances 10% Off

In Store Financing

Give Us A Chance To Say Yes!

Fine Furniture - Friendly Financing

900 Lee 364-3400

Adams-Shirley Wedding Is Read

At home after a short wedding trip, Mr. and Mrs. Dwight Shirley were married in a pretty ceremony Friday evening at the residence of Mr. and Mrs. Merlin Kaul, 128 Avenue J. The bride is the former Carrie Adams, a faculty member in the Hereford School System the past two years. She is the daughter of Mr. and Mrs. James Hooten of San Saba. Parents of the bridegroom are Mr. and Mrs. J.B. Shirley, 912 South Main.

Officiating minister for the double ring service was the Rev. Don McWhorter, pastor of Wesley Methodist Church.

Preceding the ceremony, Mrs. Kaul played wedding music and sang Whither Thou Goest and Twelfth Of Never.

The wedding party stood before an antique table holding an arrangement of peace roses flanked by yellow candles in china holder.

The bride's attendants were Miss Marilyn Sue Shirley, sister of the bridegroom, and Mrs. Walter Kaul, the bride's sister. His brother, Wayne Shirley, and the bride's brother, J.T. Hooten of Uvalde, attended the bridegroom.

Miss Adams wore a street length dress in yellow double

knit with brown stitching, and carried a nosegay of yellow roses with yellow and brown ribbon streamers.

Both her attendants were dressed in pink; their flowers were pink and yellow rosebuds tied with yellow and brown ribbons.

Her mother wore a pink dotted knit dress and Mrs. J.B. Shirley a teal blue knit. Their corsages were pink roses.

At the reception which followed the wedding, Miss Shirley served punch and Mrs. Homer Rudd the cake which was baked in the shape of lucky double horseshoes.

The table, covered with white linen, was centered with a gold candelabrum arrangement of yellow roses, columbine blossoms and brown candles.

Mrs. Shirley has taught the past two years in Stanton Junior High and will be a teacher in summer school.

Shirley, an employe of Sugarland Feedyards, attended West Texas State University after graduation from Hereford High School.

The couple will reside in Blue Water Garden Apartments. For the wedding trip, the bride wore a brown pantsuit.



Frederick Rathjen...gives autographs

Panhandle Historian Has Autograph Party

Frederick W. Rathjen, associate professor of history at West Texas State University, was at Christian Book Store Monday to autograph copies of his book, "The Texas Panhandle Frontier."

His interest in the Panhandle frontier stemmed from his long personal association with the area. Born in Clarendon, Rathjen resided in Corpus Christi and has received three degrees from the University of Texas.

A total of five years was spent in writing his book during which time he received various information from government documents, personal recollections and secondary information from other sources.

Spring flowers arranged in a miniature straw basket was the centerpiece used on the autograph table and refresh-

ments of coffee and homemade wheat bread were served.

OSU Grad On Honor Roll

Cissie Reinauer, Hereford student who graduated this spring from Oklahoma State University, has been named to the president's honor roll of the Stillwater school with a grade point average of 4.0 in the recent semester.

The daughter of Mr. and Mrs. E.C. Reinauer Sr., she graduated with a bachelor of science degree in psychology and plans to work in Amarillo next fall.

Surgery rate higher among professionals.

Hospital Notes

PATIENTS IN HOSPITAL
Mrs. George Bagwell, Route 2; Candy Burns, P.O. Box 2070; Nazario Cantu, 832 Irving; Mrs. Oliver Cummings, 510 Ave. K; Mrs. Gwenn Davis, 300 Star; Israel Flores, 204 Raymond; Mrs. Pearl Gass, 311 Jackson. W.R. Haik, 209 Star; Carl Hogan, P.O. Box 38; Mrs. Kenneth Howard, Route 4; Mrs. Maude Jackson, 1515 Wulf; Wiley Jones, Route 3; Laurlan Jordan, Vega.

Stanford Knox, 341 Stadium Drive; Mrs. Rex Lee, 304 Centre; Mrs. Annie Parvin, 235 Ave. A; Augustin Perez, 814 Irving; Alexander Petersen, P.O. Box 585.

Mrs. Larry Polk, Friona; Mrs. Gertrude Probasco, 510 Sampson; Mrs. Joe Reinauer, 112 Mimosa; Mrs. Homer Rudd, 105 Douglas; Mrs. Josephine Schneider, Westgate; Mrs. Ray Skelton, 238 Elm.

Mrs. Samuel Suit, 709 N. Miles; Mrs. Laura Thomas, 112

Bradley; Mrs. James Thompson, Grand E. Trailer Court; Ismael Villarreal, 815 Irving; Billy Warrick, Route 4.

Arthur White, Bovina; Mrs. Jack Wilcox, 205 Ranger; Mrs. Joseph Williams, Chalavista, Calif.; Lorena Bryan, 226 Ave. H; Gloria Cruz, 212 Harrah; Quillah Ranspot, Route 4; Shirley Dunning, 107 Aspen.

PATIENTS DISMISSED
Mrs. David Jesko, Mrs. William Colvin, Mrs. Dwight Rickman, June 2.
Roy E. Monroe, Mrs. Robbie L. Fortenberry, June 1.
Mrs. Jay Voyles, Mrs. Michael Patrick, May 31.

TOLEDO, OHIO—Mr. and Mrs. Frank Bean met in a local newspaper's composing room 23 years ago. Having spent 24 hours a day together since their marriage in 1951, they recently retired together.

Club Hears Violinist

"What's the difference between a violin and a fiddle? A fiddle is something that you carry around in a flour sack," Charles Overstreet, guest violinist (or fiddler), said to the hosting Whiteface Kiwanis Club at their regular club meeting Friday morning. Overstreet's instrument, certainly not the flour sack type, was an authentic Stradivarius made in 1669.

Spiritual Aims Committee Chairman Bobby Boyd present-

ed Pastor Homer T. Goodwin of the Assembly of God Church and Paul Galley, youth leader, with an award for their Christian leadership in the community.

Look Who's New

Mr. and Mrs. Louis Pat Montano are the parents of a daughter, Melody Diane, born June 1. She weighed 6 lbs. 13 oz.

Mr. and Mrs. Larry Don Polk are the parents of a son, Larry Dewayne, born June 1. He weighed 7 lbs. 8 1/2 oz.

Mr. and Mrs. Raymond Hernandez Mireles are the parents of a daughter, Pricilla Michelle, born June 1. She weighed 6 lbs. 15 oz.

Mr. and Mrs. James Creed Thompson are the parents of a daughter, Michelle Ann, born June 3. She weighed 5 lbs. 15 oz.

Mr. and Mrs. Larry Wayne Bean are the parents of a daughter, born June 5. She weighed 6 lbs. 2 1/4 oz.

Mr. and Mrs. Joseph Frank Reinauer Jr. are the parents of a daughter, Lee Ann, born June 4. She weighed 7 lbs. 12 1/4 oz.

Miss Angelo Given Shower At Coffee

Complimenting a June bride-elect, Debbie Angelo, a coffee and shower Saturday was given in the home of Mrs. J.E. Sorrells on Harrison Highway. Miss Angelo and Gary Cotten are to be married June 28.

With her mother, Mrs. Clay Angelo, her fiance's mother, Mrs. B.G. Cotten, and her grandmother, Mrs. Robert Simpson, the honoree greeted friends who called to present gifts. Pam LeFleur of Plainview, who is to be maid of honor in the wedding, was also in the receiving line.

Miss Angelo wore a corsage of daisies in rainbow colors, and the mothers had white daisy

corsages. Laid with a spring green cloth, the serving table was centered with a large pink candle ringed with foliage, dove figurine and tiny wedding bells. Annette and Denise Cotten, sisters of the bridegroom-elect, poured coffee.

Hostesses with Mrs. Sorrells were Meses. E.W. Johnson, J.L. Durham, Jerry Justice, Floyd Coker, Mike Solomon, Merlin Kaul, Labry Ballard, David Bullock, J.B. Sowell.

Also Meses. Ron Welty, Glenn Witherspoon, Glen Cash, Gerald McCathern, Mike Koelzer, W.B. Nunley, Cliff Johnson and Maurice Tannahill.

Gifts FOR DAD

SHIRT SPECTACULAR FOR VERY SPECIAL DADS

| | | |
|-----------|------|--------------------|
| Reg. 3.99 | 3.77 | 3 FOR \$10. |
| Reg. 4.99 | 4.77 | 3 FOR \$12. |
| Reg. 5.99 | 5.77 | 3 FOR \$15. |
| Reg. 6.99 | 6.77 | 3 For \$18 |

MEN'S TWO-PIECE WALKING SUIT

\$40. Fashion-conscious suit with contrasting top stitching, vent sides on the jacket, and flare slacks with belt loops. 100% polyester in popular weaves and textures. Slacks - Sizes 28 to 42; jackets - Sizes S, M, L, XL - white, Cash Blue, Tan, Olive, Black, Brown and Navy. You'll want more than one so you can mix and match.

MEN'S LEISURALL JUMPSUIT

15.99 C. A find for Father that is comfortably styled for year round wear in permanent press. 65% cotton, 35% polyester with free action styling and the trim fit look. Features short sleeves, elastic waist inserts, adjustable half belt, stretch down crease, 2 chest pockets, side opening pant pockets, 2 hip pockets and 2 zippered front pockets. Colors: blue, gold, brown, green. Sizes S-M-L-XL.

MEN'S JIFFIES SLIPPERS

Corduroy...\$5.50 Terry...\$6.

BOTH STORES DOWNTOWN & SUGARLAND MALL

Anthony's
C. R. ANTHONY CO.

PITTSBURGH PAINTS

Because kids treat walls like floors.

New Wallhide® Latex Flat Wall Paint.

Now uses the exclusive Microfil™ process.

- Sponges clean with just soap and water.
- Stains, spots and normal household dirt clean up easily.
- Starts out bright and stays that way washing after washing.
- Glides on smoothly and easily.
- Brushes and rollers require only soap and water cleanup.

See Our Good Selection Of Custom Made and Ready Made Frames at The Gallery

CARL McCASLIN LUMBER CO.

364-3434 344 E. 3rd



Brunch Precedes Wedding

A bridesmaid brunch honoring bridal attendants of Mrs. Greg Black, Jeanie Paetzold before her marriage Saturday evening, was given that morning in the home of the bride's sister, Mrs. Joe Don Edelman, 222 Fir. In photo from left are Brenda Nahrgang, Mrs. Black and Mrs. Edelman.

SCC Group Sings Today

Hymns and spirituals will make up a concert by the A Cappella Singers from Southwestern Christian College, to be heard at 7:30 p.m. today in Central Church of Christ.

invited to hear this program of religious music.

The A Cappella Singers are a sextet with four girls' and two boys' voices to blend in songs, some familiar and some less well known.

HD Club Year Closes

Members of Progressive Home Demonstration Club met Tuesday afternoon in the Flame Room of Pioneer Natural Gas building for their closing luncheon.

as a guest. Members included Mmes. Dean Stallings, Dick Fellers, H.L. Hershey, E.C. Hammett, Dale Hallows.

Also Mmes. Taft McGee, Pete Carmichael, J.D. Gilbert and Tom Morgan.

ATTENTION!

Farmer Feeder & Feed Lot Owner USED

- 1968 IHC Diesel (Truck Only) Cab-over Model \$3750.00
- 1966 Ford 1000 V-8 Drag Axle, Air Brakes \$3750.00
- 1964 Chev. V-8 W/Oswalt 280 Mixer, Radson Scales \$7500.00
- 1970 Chev V-8 W/Oswalt 330 Mixer, C&GM20 Printer scales \$8950.00
- 1965 Chev. 6-Cyl. W/Oswalt 280 Mixer Scales Optional \$5850.00



Oswalt Division
Butler Manufacturing Company
P.O. Box 551
HEREFORD, TEXAS 79045

PH. 806/364-0250

AAtrex® time

Time to rescue your weedy sorghum with **AAtrex** herbicide.

It will get the foxtails and many other annual grasses as well as broadleaves. It will leave the sorghum alone. And it gives you the choice of ground, aerial, or custom application. Whichever way you go, AAtrex will get your sorghum out of trouble with weeds. The time is now. Call us.

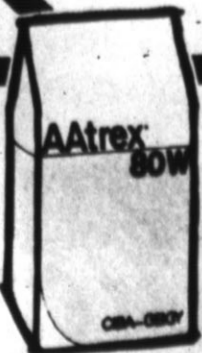

DAWN CO-OP

DAWN, TEXAS

258-7206

Style Show-Party For Miss Hereford Planned

A Good Luck Party for Hereford's entrant in the Miss Texas pageant, with a style show including costumes Susie Hickman will wear as Miss Hereford, is planned for July 2 to replace the usual summer membership meeting of the Chamber of Commerce Women's Division.

Plans were made at meetings of the division's executive committee and the Miss Hereford steering committee Tuesday in Hereford Country Club. Other friends of Miss Hickman will be invited to join Women's Division members at the sendoff party before she leaves for the state pageant events in Fort Worth the week of July 8.

She will model costumes she has assembled to wear not only as a Miss Texas contestant but at other public appearances and at social events for the girls from over the state who are vying for the title. Miss Hickman will sing a song she is to present in the talent contest. Her mother, Mrs. Robert Hickman, will appear in outfits

she will wear on occasions where she accompanies Miss Hereford during the pageant festivities.

Other summer fashions from Hereford stores will be shown at the party, with girls who competed in the Miss Hereford pageant invited to model them.

The party is scheduled for 7:30 p.m. in the Country Club. Refreshments will be served. Tickets will go on sale soon at \$2.50 each.

Mrs. Lynn Kester, steering committee chairman, will be general chairman and is appointing sub-chairmen this week.

Other steering committee members at the Tuesday meeting were Mmes. Dwight McGee, Terry Cavness, Ken Rogers, Harlan VanderZee and J.W. Robinson.

Those on the executive committee were Mrs. O.G. Nieman, president; Mmes. Waldo Baxter, Joe Henry, Melvin Hoover and the Chamber manager and secretary, Bill Albright and Betty Wilson. Janis Walls of Little

Rock and Mrs. Floyd Coleman, were guests.

Announcement was made that more enrollees are needed for a first-aid course sponsored by the public affairs committee. It is planned especially for women and open to all in the community. Those interested may notify Mrs. Eugene Sparks.

The board voted to enter permanent name-tag pins in the shape of Texas with the Hereford location marked by a star, to be worn when attending meetings in other cities as well as locally.

Albright reported on Chamber plans for community observance of July 4 and for the quarterly membership meeting June 25.

The Summer Youth Program sponsored by the Women's Division youth committee is underway with registration set Friday, Mrs. Nieman reported, adding that more adult volunteers are wanted to help with some activities.



Matilda Coronado
nursing graduate

Graduation As RN Tops Long Effort

Graduation from Northwest Texas Hospital School of Nursing this spring climaxed for Matilda Coronado years of work and study which began when she graduated from Hereford High School and received the first scholarship given by Hereford Medical Auxiliary to a member of the Future Nurses Association.

Since then the story of her life covers alternate periods of employment in various stages of nursing, and study to reach a higher level. Now she has attained her goal of designation as a registered nurse.

She was employed first as a nurses' aide in Deaf Smith General Hospital, and in 1965 completed requirements to become a licensed vocational nurse. The next year she began work on the nursing staff of the Hereford Public School system.

Marriage and demands on her time as homemaker and mother did not stop her continued study in her profession and she finally dropped her work as a school nurse to complete the last year of study at Northwest Texas Hospital.

With her husband, Mike Coronado, and their seven-year-old son, Michael, she lives at 135 Avenue K. She is the daughter of Mrs. Connie Padilla of Hereford and has made her home here most of her life.

Barbecue Is Set Tuesday

Deadline on ticket purchases is Friday for the Father's Day barbecue which will close a year for the Hereford CowBelles Tuesday. After this dinner at Hereford Country Club the organization will reconvene until next September.

Members of members will be guests. Entertainment will include a short program with announcement of the Honorary CowBelle for this year.

Tickets at \$3.50 each may be reserved by telephone call to Mrs. J.E. Tyler, Dick Coupe, Eugene Hendon, Jerry D. George or H.I. Emmitt.

Calendar of Events

- THURSDAY**
 - Womens Golf Association Luncheon, Hereford Country Club, noon.
 - Kiwanis Club, Civic Club Center, noon.
 - Jaycees, Dickie's Restaurant, 8 p.m.
 - VFW, VFW clubhouse, 8 p.m.
 - Deaf Smith County Historical Museum, open to the public Saturday and Sunday, free of charge, from 2 until 5 p.m.
- MONDAY**
 - Hereford Community Players, Community Center, 8 p.m.
 - VFW, Auxiliary VFW clubhouse, 7:30 p.m.
 - Rotary Club, Civic Club Center, noon.
 - Odd Fellows lodge, IOOF Hall, 8 p.m.
 - Evening Lions, K-Bob's Steak House, 7 p.m.
 - Masonic Lodge, Masonic Hall, 7:30 p.m.
 - Easter Lions Club, Easter Clubhouse, 7:30 p.m.
 - Jaycee-Ettes board meeting, Chamber of Commerce, 7:30 p.m.
- FRIDAY**
 - Farm and Ranch Club, backyard supper for husbands, home of Mrs. W.W. Gilbreath, 500 Westhaven, 8 p.m.
 - Campfire Girls leaders Association, CFG lodge, 9:30 a.m.
 - Patriarchs Militant and Ladies Auxiliary, IOOF Hall, 8 p.m.
 - Registration for summer youth program, Community Center, 10 a.m. until 12 p.m.
 - Kiwanis Whiteface Breakfast Club, Dickie's Restaurant, 6:30 a.m.
 - Duplicate Bridge Club, 309 Western, 7:30 p.m.
- WEDNESDAY**
 - Weight Watchers, Temple Baptist Church, 10 a.m. and 6:30 p.m.
 - HOPE Lodge, lodge hall, 8:30 p.m.
 - Hereford Board of Realtors, Dickie's Restaurant, noon.
 - Deaf Smith County 4-H Adult Leaders Association, Community Center, 7:30 p.m.
 - West Hereford Extension Club luncheon in home of Mrs. A.C. Flowers, 501 East Fifth.
 - Ceramic Art Club, Dutchman luncheon, Hereford Country Club, 11:45 a.m.
 - Deaf Smith County Historical Museum, open to the public, free of charge, from 2 until 5 p.m.
- TUESDAY**
 - Hereford CowBelles Father's Day barbecue at Country Club, 7:30 p.m.
 - Newcomers luncheon, Community Center, noon.
 - Calorie Patrol TOPS Club, Community Center, 9 a.m.
 - Rebekah Lodge, Odd Fellows Hall, 8 p.m.
- SAURDAY**
 - A 1971 graduate of Hereford High School, Miss Pierce is active at ECC in Lamitha Omega Alpha women's social club, the Royal Blue Band and the Meistersinger Chorus.

First Aid Class Is Open Now

Registration for a first aid course, open to any interested resident, is underway through the public affairs committee of the Chamber of Commerce Women's Division.

A few members are lacking for the minimum enrollment of 12, Mrs. Eugene Sparks, chairman, announces. She urges those who wish to enroll or to inquire about the class, to telephone her at 364-1264.

Piano Pupils Give Recital

Young piano students treated their parents and friends to a recital in the home of their instructor, Mrs. Merlin Kaul, Saturday afternoon at 118 Ave. J.

At the program's close, Mrs. Culp served punch while Miss Bridwell offered cake from a lace covered table ornamented with a candelabra filled with summer flowers and candles.

"A new era of French politics starts today, an era of renewal and change."



Sam Morgan THANKS HIS FRIENDS

I appreciate the work, influence and vote of every person who helped in my successful campaign for county judge. It has been a real inspiration to me. I will never forget your wonderful spirit and eagerness to help work for something you believe is right. It is the good old American way of electing people to public office. I am proud of the people who elected me.

Now the election is over and we must all join hands to work for a better Deaf Smith County in every area. I ask for the support and cooperation of all the citizens of the county in carrying out my duties when I take the office. It is not a one-man job, it needs the thinking and wisdom of all of us funneled through the voice of the county judge. To restate my views, I believe in law and order. I believe in discipline, and that a person should pay the penalty when they break the law. I believe in fair, impartial treatment and justice. I will conduct the affairs of the office on that basis.

I believe in our system of government. I will work strictly within its limitations. I think this is what the majority of the citizens want. Thank you.

Sam Morgan

Pt. Pol. Adv. By Sam Morgan

CHEVROLET MAKES SENSE FOR AMERICA

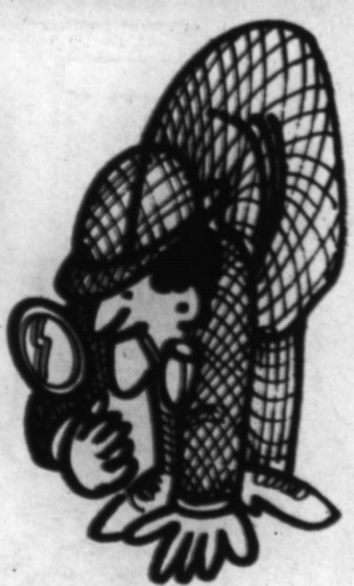

Doyle Johnson Chevrolet - Olds

Make SENSE For

HEREFORD!

Since most of our units were purchased from the factory before the last price increase, we can and will offer these units for LESS.

COME SEE WHAT WE MEAN!

MIC DOYLE JOHNSON CHEVROLET - OLDS, Inc.

364-2160

N. Hwy 385

"Our Own" Brands Save You MONEY

Reach for "Our" Label
Save at Your Table!

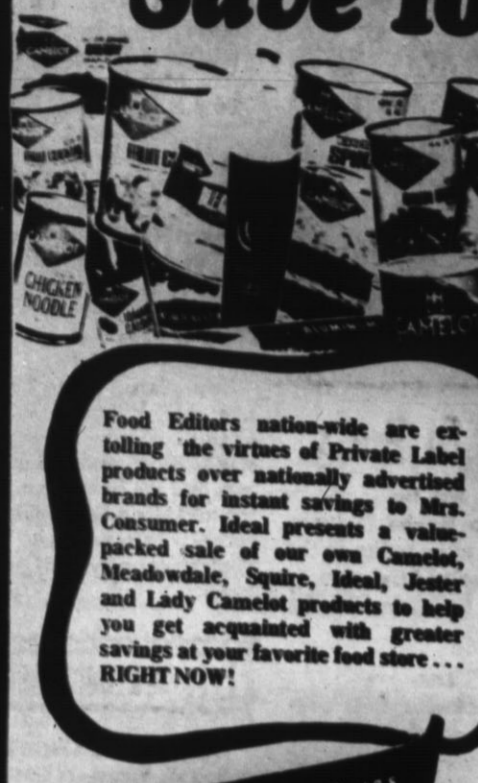

Food Editors nation-wide are extolling the virtues of Private Label products over nationally advertised brands for instant savings to Mrs. Consumer. Ideal presents a value-packed sale of our own Camelot, Meadowdale, Squire, Ideal, Jester and Lady Camelot products to help you get acquainted with greater savings at your favorite food store... **RIGHT NOW!**

the home of THRIFT-PRICES



PRICES IN THIS AD, AS WELL AS THE NEWSPAPER INSERT OR MAILER YOU RECEIVED EARLIER THIS WEEK, ARE EFFECTIVE THRU SATURDAY, JUNE 8, 1974. NONE SOLD TO DEALERS. LIMIT RIGHTS RESERVED.

MEADOWDALE SHORTENING **3-LB. CAN \$1.18**

CAMELOT FLOUR **5-LB. BAG 66¢**

GREEN BEANS **4 CAMELOT CUT 16-OZ. CANS 87¢**

GOLDEN CORN **4 CAMELOT WHOLE OR CREAM STYLE 16-OZ. CANS 87¢**

Garden Spinach **5 MEADOWDALE 16-OZ. CANS \$1.00** **Apple Sauce** **4 CAMELOT 16-OZ. CANS 99¢**



BONELESS HAMS

MEADOWDALE HICKORY SMOKED

WHOLE.... 7 TO 9-LB. AVERAGE LB. 99¢

EMPIRE BRAND **4 TO 20 LBS. AVG. 46¢**

YOUNG TURKEYS..... LB.

SWIFT'S PREMIUM **GRADE A 22-OZ. SIZE 99¢**

CORNISH HENS..... EA.

FARM-FRESH FRYER PARTS

BOX-O-CHICKEN

39¢

CONTAINS:

- 2 BREAST QUARTERS
- 2 LEG QUARTERS
- 2 WINGS
- 2 GIBLETS

BREASTS, LEGS, THIGHS OF THE Chick..... LB. **69¢**

RIBS ATTACHED

Fryer Breasts..... LB. **79¢**

FRESH, TENDER **Legs or Thighs**..... LB. **69¢**

BLUE MORROW COOKED **Beef Patties**..... LB. **89¢**

HALVES, 3 TO 4 LB. AVG. BONELESS HAMS LB. \$1.09

FRESH, ALL BEEF

Ground Beef..... LB. **78¢**

QUARTERS OR HALVES **Sliced Pork Loin**..... LB. **89¢**

HICKORY SMOKED, SLAB-CUT **Sliced Bacon**..... LB. **79¢**

BAR-S BRAND **Skinless Franks**..... PKG. **79¢**

MEADOWDALE HICKORY SMOKED **Sliced Bacon**..... PKG. **89¢**

WINCHESTER IMITATION **Chunk Bologna**..... LB. **49¢**

Stretch Your Food Dollars with These Special Freezer Meat Packages!



IDEAL'S MEAT-MASTER BEEF

Freezer Beef Bundle

\$21.99

ALL 26 POUNDS FOR ONLY

- 3-lb. Sirloin Steak
- 7-lb. Chuck Roast
- 5-lb. Short Ribs
- 8-lb. Ground Beef
- 3-lb. Rib Steaks

- TURKEY PATTIES OR**
- Drumsticks**..... BREADED COOKED, 10-LB. BOX **\$4.99**
- BLUE MORROW COOKED**
- Beef Patties**..... BREADED, 10-LB. BOX **\$7.99**
- WINCHESTER**
- Frankfurters**..... EXCELLENT COOK-OUTS, 4-LB. BAG **\$4.99**

STEAKHOUSE

Charcoal

20 1-LB. BAG \$1.44

ALL FLAVORS

Camelot Pop

3 64-OZ. BTL. \$1.33

CAMELOT HAMBURGER SLICED

Dill Pickles

32-OZ. JAR 52¢

CAMELOT LAYER

Cake Mixes

2 19-OZ. BOXES 78¢

CAMELOT

Tomato Catsup

32-OZ. BTL. 56¢

CAMELOT

Salad Dressing

QUART JAR 78¢

CAMELOT

Saltine Crackers

2 1-LB. BOXES 83¢

CAMELOT HAMBURGER

Dinner Mixes

2 8-OZ. BOXES 87¢

LADY CAMELOT ASSORTED

Bath Tissue

10-ROLL PKG. 92¢

MEADOWDALE

Pear Halves

3 16-OZ. CANS 89¢

MACARONI AND CHEESE

Camelot Dinner

4 7 1/2-OZ. PKGS. 93¢

LADY CAMELOT

Paper Towels

2 JUMBO ROLLS 77¢

CAMELOT CHUNK, CRUSHED OR

Sliced Pineapple

3 20-OZ. CANS \$1.00

LIQUID

Squire Bleach

1 1/2-GAL. BTL. 34¢

SQUIRE

Blue Detergent

49-OZ. BOX 66¢

Thrift-T Frozen Foods

ORANGE JUICE

MEADOWDALE 5 6-OZ. CANS 94¢

JUNE DAIRY MONTH SPECIALS

CHECK & COMPARE THESE VALUES.....

CAMELOT INDIVIDUALLY WRAPPED

American Slices

16 AMERICAN SLICES 16-OZ. PKG. \$1.09

MEL-O-CRUST CANNED

BISCUITS

5 8-OZ. CANS 56¢

MEADOWDALE FROZEN VEGETABLES

CHEESE

WHOLE, KERNEL GOLDEN, CORN, MIXED VEGETABLES, OR SWEET PEAS

MIX OR MATCH 5 16-OZ. PKGS. \$1.18

CAMELOT MILD LONGHORN

Thrift-T Priced **16-OZ. PKG. \$1.18**

IDEAL

Buttermilk

1/2-GAL. CTN. 64¢

THRIFT-T PRICED

Camelot Lemonade

8 6-OZ. CANS 94¢

MEADOWDALE QUARTERED

Margarine

3 1-LB. CTNS. \$1.00

MEADOWDALE CRINKLE CUT

French Fries

5-LB. BAG \$1.32

MEADOWDALE, ALL FLAVORS

Ice Cream

HALF GALLON 78¢



GOOD NEWS FROM OUR THRIFT-1

MELON PATCH!

RED-RIPE

Watermelon

VINE-RIPENED CANTALOUPE

2 FR. 77¢ **LB. 8¢**

GOOD NEWS FROM OUR ORCHARDS! **GOOD NEWS FROM OUR VINEYARDS!**

CALIFORNIA

Rosy Red Peaches

1-LB. 59¢

CALIFORNIA

White Seedless GRAPES

TASTY & REFRESHING!

CALIFORNIA

Royal Apricots

1-LB. 59¢

59¢

CALIFORNIA FRESH

Red Plums

1-LB. 79¢

59¢

CALIFORNIA LONG

WHITE POTATOES

10 LBS. \$1.88

Charm, YOGA Are Classes Offered

Two special classes in the Summer Youth Program, both with adult classes offered also, have a sign-up time of 10 a.m. to 12 noon Friday at Community Center, at the same time young Hereford residents will be registering for the regular program.

These classes, one a short charm course and the other a yoga course, require a fee and so will be held at First United Methodist church rather than in Community Center, where all instruction is free, says Mrs. J.W. Robinson, youth committee chairman from the Chamber of Commerce Women's Division which sponsors the summer program.

Inquiries may be made to Mrs. Robinson or Mrs. Glenn Watts, Community Center director.

Golden Gleams

A good name is rather to be chosen than great riches. -Proverbs 22:1.

Take away my good name and take away my life. -John Ray.

It is a heavy burden to bear a name that is too famous. -Voltaire.

I would rather make a name than inherit it. -W.M. Thackeray.

When a tiger dies he leaves his skin, when a man dies, his name. -Japanese Proverb.

Names are much more persistent than the functions upon which they were originally bestowed. -Woodrow Wilson.

People who stand outside the church and criticize those on the inside have very little to do.

comprise four sessions of two hours each and the fee is \$15. It is open to "teenagers, career girls, housewives and grandmothers", and is planned for July 15, 17, 22 and 24.

Mickey McDonald of Amarillo, national director of American Beauty Charm School Services, will be the instructor. With 19 years of teaching in the field of charm, beauty and modeling techniques, she has been a director of one of the John Robert Powers modeling schools, was Texas director of the Miss World beauty pageant in 1962 and has appeared in television series.

Her instruction is based on the principle that personality and appearance are controlling factors in life and that both can be improved. The four sessions of her short course deal with figure control, makeup, visual pose and modeling technique.

Stephen Clark, the yoga instructor, is former director of the Integral Yoga Institute in Los Angeles which conducts classes in high schools, colleges and hospitals. For the past year he has been teaching on his own in Amarillo College, West Texas State University and in Hereford at the Jeanette Caviness School of Dance.

Length of the course, to be determined, can be four or six weeks with a cost of \$2 per class for youth and \$5 for adults. For young people the course is simplified, Clark says, and lasts an hour or less while an adult class is an hour and a half long.

He gives as the class format: Eye exercises, for better peripheral vision; yoga exercises, to develop the body to a high degree of health, strength coordination and relaxation; deep relaxation, to calm the nerves; deep breathing, to oxygenate the body and increase vitality; concentration, to develop mental clarity and focus.

Information on anatomy and the functions of various organs is given during class, he adds.



Honor Graduate

Valedictorian of the graduating class in Widefield High School, Colorado Springs, with a grade point average of 4.0, Kathy Rae McNaney plans to spend the summer with her parents, Mr. and Mrs. James McNaney of 604 East Fourth, work as lifeguard and swim instructor at Hereford Country Club, then attend West Texas State University in the fall. She returned to Colorado Springs to graduate with her class after the family moved here last year. McNaney is plant controller for Holly Sugar Corp. Miss McNaney was vice president of her 514-member class, received the DAR award, was a National Honor Society member and on the track and swim teams.

Immunization Fights Polio

"The most successful assault against paralytic polio is immunization of infants and preschoolers," Dr. Barbara Sears, Health education specialist, Texas Agricultural Extension Service, the Texas A&M University System, said this week.

The specialist noted that no polio cases were reported in Texas in 1973. But she said that if the virus appears, it will strike any unprotected population - infants and preschoolers in this case.

Dr. Sears said Texas preschoolers and infants are particularly susceptible to outbreaks of polio and other

communicable disease levels in Mexico, and the frequency of border crossings.

"The major means of polio transmission is from direct contact with throat secretion of infected persons," Dr. Sears said.

Spread of communicable diseases such as polio, diphtheria, tetanus, whooping cough, and measles can be controlled by immunization.

Since infants and preschoolers are the most susceptible group, they form the main target for upcoming immunization programs this summer, the specialist said.

Motorists Advised 'Gas Still Short'

Hereford Motorists were advised to continue their conservation of gasoline or be prepared for either waiting lines at service stations or for signs reading "Out of Gas."

This was the advice provided by Delbert M. Fowler of Dallas, administrator for the five-state region of the Federal Energy Office (FEO).

"Too many people are operating under the illusion that the lifting of the Arab embargo for the United States solved the energy crisis," Fowler stated.

"But these people are just fooling themselves, because we do still have an energy crunch, and it will be with us for years to come," the FEO official continued.

Fowler said motorists are going to have to cut back their speed to the legal 55-mile-per-hour limit, continue and expand carpooling, and avoid unnecessary trips. There is further need to try riding the bus to work and to keep those thermostats up to 78 degrees.

The Texas Transportation Research Institute has estimated that from 2 to 5 per cent of all gasoline used in automobiles could be saved if we all reduce

our speed from 70 to 55 miles per hour. Five per cent amounts to total consumption for a full day and a half in every month.

Fowler said that with strict conservation, it would be possible for most persons to take their annual summer vacation, but he added there would still be spot shortages throughout the nation. It is more energy-efficient to take the train or bus or perhaps the airplane for longer trips than it is to take an automobile.

"We had rather see families use one of these alternative forms of transportation if they are going to take a long trip." He added that Southwest residents can find many interesting and fun vacation spots right in their home states.

Fowler further pointed out that it was just a year ago on the Memorial weekend that many motorists began feeling the gasoline shortage—long before the Arab embargo began. With continuing conservation on the part of the public, and with the allocation system to insure a more even distribution across the nation, the spot shortages of last year should not be felt this year during Memorial weekend.



Rev. James Brunner

Preacher To Speak Here

A preaching series by the Rev. James Brunner, associate pastor of Grace Chapel in Tucson, is scheduled at the Christian Assembly Church on South Main, with services at 7:30 p.m. daily June 9-12.

The Rev. Fred Whipple, pastor, invites the public to these services of testimony, teaching and music. The speaker, a Methodist pastor in the Southwest 10 years, is a graduate of McMurry College, Abilene, and of Perkins School of Theology at Southern Methodist University.

Two years ago he began a new type of service at Grace Chapel and now teaches "the way God can reveal Himself to man and the power that lies in the indwelling Holy Spirit." He recently attended a World Conference on the Holy Spirit in Israel.

Best Of Press

May Be
He who laughs last may be trying to be polite to the person who told the story. -Blade, Toledo.

True
All to often a clear conscience is nothing more than a poor memory. -Barker, Des Moines.

Has A Point
Sign on an out-of-town church bulletin board: "Seven days without prayer makes one weak." -Times, Dallas.

Modern Art
Flattery is the art of describing others as they see themselves. -Journal, Atlanta.

Words Differ
'Business prophets attempt to tell us what will happen. Business profits tell us what did happen. -Record, Columbia, S.C.

Fair Question
Small fry to father—"How come soda pop will spoil my dinner and martinis give you an appetite?" -Sea Blade, Toledo.

Meat Still Tops Market Bargains

It's a good time for meat "madcaps" to stock up, according to most sources.

One is Mrs. Gwendolyn Clyatt, consumer marketing information specialist with the Texas Agricultural Extension Service, The Texas A&M University System.

She reports beef production higher than last year, pork prices down a little, and turkeys available "in record quantities with very attractive prices." "Beef specials take careful shopping and likely will include chuck cuts, round steak, liver and ground meat. Pork values will be Boston butt, quarter-loin chops, loin-end roasts, smoked picnics and hams."

Turning to vegetables, Mrs. Clyatt says there's "good news" for onion lovers—big crops and prices about half what they were last year.

"More lettuce is available, as are escarole, endive, beet tops and leaf lettuce. Carrots, celery, cabbage, tomatoes, radishes, cooking greens, cucumbers and yellow squash are other choices.

"Peaches are on the market, but prices are high. Cantaloupe, honey dew and watermelon

prices are relatively high.

"Citrus supplies are only fair, as the end of the season is near, and apple prices are trending upward as supplies dwindle," Mrs. Clyatt added.

CONSUMER WATCHWORDS:

Buy fresh strawberries now, if you want some for later use.

Although supplies are increasing — with prices only moderate—the season is short, so consumers should buy strawberries now and freeze them.

Jake Deil Inc. Gets Contracts

Contracts for three road construction projects in the Panhandle were awarded Thursday by the Texas Highway Commission, said A.L. McKee, Amarillo District Engineer.

A three-part project in Deaf Smith County was awarded to Jake Deil Dirt and Paving, Inc. of Hereford. Low bid was \$371,940.

Part of the Deaf Smith County project calls for reconstruction of U.S. Highway 60 from the east city limits of Hereford westward to Holly Road (FM 2856), a distance of approximately 2.8 miles. The concrete median along this portion of U.S. 60 will be removed and a continuous left

turn lane will be created.

Another part calls for additional turn lanes to be constructed at the intersection of U.S. 385 (25 Mile Avenue) and Loop 211 (Park Avenue) in Hereford. The additional lanes will accommodate a heavy traffic flow at the intersection.

Hot mix asphaltic concrete pavement will be laid on FM Road 2943 in Deaf Smith County from where it intersects with U.S. 60 south to the Castro County line, a distance of 6.1 miles.

The entire project, which will require an estimated 75 working days, will be under the direction of Highway Department Engineer Donald D. Day of Canyon.

Swim With Care

With vacation time in full swing, we offer a word of caution to the swimmer. Judging from the experience of other years, approximately 3,500 lives will have been lost by accidental drowning these next few months. This represents only about half of the total number of people drowned each year.

The annual death toll in the United States from drowning grows larger each year. More than one-half of those dying in this manner are young persons under twenty-four years of age.

Every vacationist should be careful this summer.

Fun in the sun

Before You Pack Your Bags For That Summer Vacation

Have Your Car Thoroughly Checked Out by the car care specialist at SHOOK TIRE CO.

★ Tune Ups
For easy running and gas saving

★ Air Conditioning Service
To keep you cool no matter the temperature outside

★ Wheel Alignment
And balancing insures a smooth straight journey... Then don't worry, just enjoy

FEATUREING **LEE** OF CONSHOHOCKEN

Passenger, Truck and Tractor Tires

May We Serve You

SHOOK TIRE CO.

601 West 1st. QUALITY PLUS PRICE 364-1010

VENTURA

Love Sign

A magnificent Keepsake ring, set with a beautiful, brilliant, perfect diamond to reflect your love.

Keepsake REGISTERED DIAMOND RINGS

Kester's Jewelry

Across from the Post Office in Downtown Hereford

WATSON

1971 Mercury Marquis Brougham, 4 Door Pillard hard top, Power Brakes and Steering, Air Cond., S. N. 420A See Billy Heckerman

1966 Chrysler Imperial, 4 Door, White, Good Mechanical Condition, Excellent Body, Tires S. N. 345B Talk to Clint Sims

1972 Maverick, 2 Door, 6 Cylinder, Air, Good Mechanical Condition, Automatic, Gas Saver! S. N. 425A Visit with Bob Sheffy TODAY!

1973 F100 Ranger Pickup, Power, Air, Automatic, Good Condition, Sound Body, Let Dick Norwood Show You This One! S. N. T389s

Orval Watson Ford Sales
200 W. 1st 364-2727

NOTES, COMMENTS

The best speaker is brief.

The best years can always be ahead.

There is always time for one more good joke.

Memory is the product of intelligence and work.

Never expect good luck to make up for loafing.

Passion and defiance seldom solve a problem.

Frank confession: "I don't know!"

Talent, plus over-confidence, can ruin a life's work.

The average student takes too long to learn too little.

Common sense is a quality many fail to understand.

Indecision is costly but hasty action sometimes costs more.

Why is it that tomorrow is so full of good working hours?

Be careful about making promises; some of them can be collected in court.

Dr. Milton C. Adams

OPTOMETRIST

335 Miles

Phone 364-2255

OFFICE HOURS

Mon.-Fri. 8:30 to 5:00

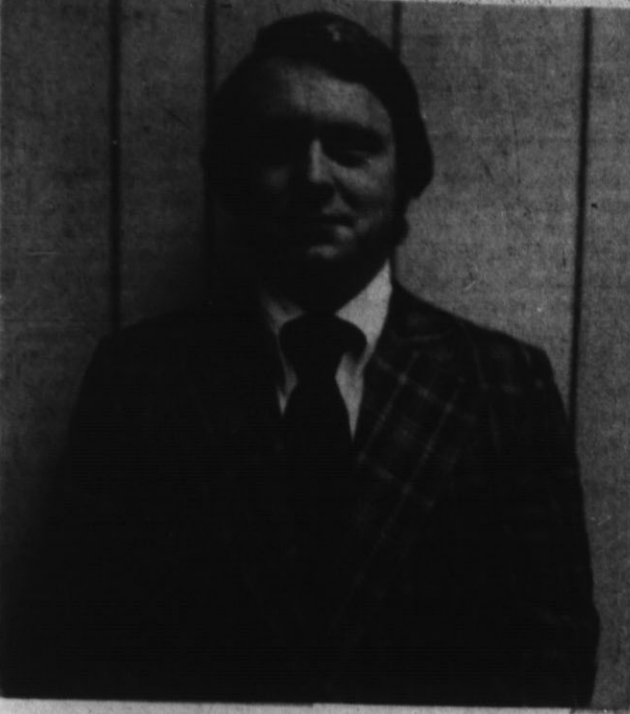

JOBEY CLABORN

Grandson Earns Doctor's Degree

Jobey Claborn, whose grandparents are Mr. and Mrs. Lewis West of Route 4, Hereford, received his doctor of osteopathy degree from Texas College of Osteopathic Medicine, Fort Worth, during graduation ceremonies Monday.

Claborn, a member of the school's first graduating class, will intern at Phoenix General Hospital, Phoenix, Arizona before entering general practice.

While enrolled at TCOM, he

was president of his sophomore class and national president of the Student Osteopathic Medical Association.

Claborn's parents, Mr. and Mrs. J.C. Claborn, live in Friona. He attended West Texas State University and holds a B.S. degree from Southwestern State College, Weatherford, Okla.

Claborn and his wife, the former Janet Buckley of Dimmitt, have one child, Jackie Riley Claborn II, six-month-old.

Farm Managers Plan School

For the first time in four years the American Society of Farm Managers and Rural Appraisers (ASFMRRA) will conduct Ranch Appraisal and Eminent Domain Schools in Lubbock, June 9-20. Both schools will be held on the campus of Texas Tech University.

Dr. Rex P. Kennedy of the faculty in agricultural economics at Texas Tech is coordinator for the schools.

Immediately following the school programs, the Texas Society of Farm and Ranch Managers and Appraisers will hold its meeting at South Park Inn in Lubbock. This, too, is being coordinated through the Department of Agricultural Economics at Texas Tech. Dr. Kenneth Young of the agricultural economics faculty is program chairman.

It is the first time in seven years that the society has met in Lubbock.

Faculty leaders for the two ASFMRRA schools will include Delos Ellsworth, past president of the society from Mesa, Ariz., Sherman Geib, vice chairman of the National Committee of the society's Appraisal Schools Section from Madison, Wis., and Armand L. Smith, District I vice president of the society.

Sixty-five persons have pre-registered for the schools. The Ranch Appraisal School, June 9-15, is required for certification of those who appraise for a fee. A real estate license also is required for certification although it is not a prerequisite for enrolling in the school. Registration will remain open until the schools start, Kennedy said, although enrollments must be limited and a first come-first served basis will apply.

The Eminent Domain School, June 16-20, is related primarily to problems encountered when private lands are taken for government use. This course is of special value to lawyers, county commissioners, and

individuals in highway departments or other government agencies which might become involved in government land acquisitions.

The schools will be of special benefit also, he said, to those interested in mortgage loan work, those in tax valuation, sellers and investors.

The summer meeting of the Texas Society of Farm and Ranch Managers and Appraisers will deal extensively with land use planning.

Specifically, these programs include Services and Responsibilities of the Professional Farm Manager, Hedging as a Business Tool in Farm and Ranch Management, Land Use Planning in Unincorporated Areas of Texas, Economic Implications of Land Use Planning for Texas Agricultural Lands, and the Rural Development Act and its im-

plications for financing community projects in Texas.

John C. White, Texas commissioner of agriculture, is scheduled to address banquet guests at the meeting at 7 p.m. Friday, June 21.

Texas Society programs are open to the public at no charge although there will be activity fees.

"The Ranch Appraisal School has a dual purpose," Dr. Kennedy said. "New people in the profession will receive basic information needed for their career development and those already in the field will find an opportunity to upgrade their performance."

"The appraisal area is becoming more significant in agriculture," he said, "because of estate taxes and the need to upgrade appraisals to meet tax requirements."

Kennedy said the major focus

of the programs is the understanding and the proper approach in the schools rather than a textbook approach. Participants will be taken to a ranch where appraisal methods will be demonstrated.

Tuition for the Ranch Appraisal School is \$75 for students and \$175 for those who are not ASFMRRA members. Tuition for the Eminent Domain School is \$50 for students and \$110 for non-ASFMRRA members. The combined cost for non-members is \$275 and for students \$120. Members participate at reduced fees. Enrollees also pay for their own lodging and meals which will be provided in the Wiggins Complex at Texas Tech University at special participant rates.

Those who wish to pre-register may do so by sending a \$50 deposit to Dr. Rex P. Kennedy, Department of Agricultural Economics, Texas Tech University, Lubbock, Texas 79409.

Rodeo Billed At Clovis Festivity

A professional rodeo sanctioned by the Rodeo Cowboys Association will be the feature event of the 1974 Pioneer Days Rodeo and Celebration in Clovis, N.M. this weekend.

Rodeo performances will begin at 8 p.m. Friday and Saturday nights and 2:30 p.m. Sunday in the \$160,000 Curry County Mounted Patrol Arena. In 1973 the rodeo drew 160 professional competitors and paid \$14,000 in prize money. The event will host a specialty act of working sheep dogs, rodeo clowns and announcer John Snow of Tuscon, Ariz.

Other activities in conjunction

with the rodeo and celebration will be a parade at 10 a.m. Saturday followed by a barbecue on the Clovis Courthouse lawn. Each plate will cost \$1.75.

Rodeo tickets can be bought at these rates: \$2 for bleachers, \$3 and \$3.50 for reserved grandstand.

Sponsoring the Pioneer Days is the Curry County Mounted Patrol, a non-profit group formed in 1941 to assist law enforcement agencies and to promote western-type recreation.

Further information is available from the Clovis Chamber of Commerce, 215 Main Street, 505-763-3435.

British order cut in food-chain profits.

New carburetor rule slows down top drivers.

New Protector Stops Lightning From Getting Into Your Home



Most homeowners think lightning only hits the top of the house, the TV antenna or the lightning rod. But lightning can just as easily strike a power line. Even if it does not directly smash the line, a nearby hit can induce a surge. Dangerous overvoltage can blast through the service panel where the fuses or breaker switches are located. The surge goes through the home's wiring system and can destroy or damage expensive TV and stereo sets, electric radios, clocks, air conditioners, pump motors, dishwashers, washer-dryer units, ranges and other appliances and equipment. Any qualified electrical contractor can install the new Joslyn secondary surge protector for 120/240 volt service

in 10 to 20 minutes. It has UL listing and REA listing. For about \$30 you can close this forgotten weak-spot by which lightning can cause havoc with your home's electrical devices. It diverts the over-voltages to ground, works time and time again, and should last the lifetime of your home.

Joslyn advises—with spring, summer and fall thunderstorms coming along, act now to close your home's service panel to highly damaging secondary surges caused by lightning hits and near-misses.

Contact Electrical Apparatus Div., Joslyn Mfg. and Supply Co., 569 W. 37th Place, Chicago, Illinois 60609 for secondary surge protector information, or your local electrical contractor.

Out of Orbit

PAD 39

"I WONDER IF YOU'D MIND DELIVERING A MESSAGE?"

OUR BIGGEST SALE EVER...

The Next Few Days Can Be The Most Important "Shopping Days" Of Your Life!

Wall To Wall Inventory Adjustment

Everything is reduced so much we're practically going to GIVE IT AWAY!

WE ARE POSITIVELY NOT GOING OUT OF BUSINESS

Chas. M. Brooker Broker Sales Inc.

ALL-OUT SALE DISPOSAL SALE

PLAN TO ATTEND THIS SALE...YOU WILL POSITIVELY BE THRILLED WITH YOUR PURCHASES!

IN MANY CASES

50% OFF!

1/3 and priced for a sellout

Doors Open 9:00 A. M.

Sale with a Reason...and Not Just an Excuse...A Sale of Absolute Necessity!

THANKS EVERYONE

For Your Vote Of Support

I wish to publicly thank all of the fine folks who worked so hard in my campaign....

AUSTIN ROSE

Your Democratic Candidate For Deaf Smith Co. Commissioner Precinct 2

Pol. Adv. By Audin C. Rose

STOCK CONSISTS OF: DRESSES, SUITS, COATS, ENSEMBLES, AND SPORTSWEAR

THE *Vogue* Downtown Hereford

211 N. Main Hereford, Texas

BESS MOORE OWNER

Store Hours 9 A. M. - 6 P. M.

4-H County Horse Eliminations Held

The Deaf Smith County 4-H held a Horse Show Saturday night to decide 4-H members that would travel to the district contest. Winners were:

REGISTERED MARE
5 years and over
1st place - Lee Washington; 2nd place - Leanne Hughes; 3rd place - Cathy Crim; 4th place - Julie Jorde; 5th place - Tania Willson

REGISTERED MARE
under 5 years
1st place - Jim Ed Kaul

GRADE MARES
1st place - Kelli Stallings; 2nd place - Shawn Wylie; 3rd place - Phylecia Rowland; 4th place - Rudy Coleman

GRAND CHAMPION MARE
Lee Washington

RESERVE CHAMPION MARE
Jim Ed Kaul

REGISTERED GELDING
5 years and over
1st place - Tammy Cassels; 2nd place - Kristin Stallings; 3rd place - Sam White

REGISTERED GELDING
under 5 years
1st place - Allyn Rowland; 2nd place - Jennifer Jorde

GRADE GELDINGS
1st place - Annette Cotten; 2nd place - Sheri Whitaker

GRAND CHAMPION GELDING
Tammy Cassels

RESERVE CHAMPION GELDING
Annette Cotten

SHOWMANSHIP
1st place - Leanne Hughes; 2nd place - Sam White; 3rd place - Allyn Rowland; 4th place - Annette Cotten; 5th place - Kelli Stallings; 6th place - Phylecia Rowland

WESTERN PLEASURE
1st place - Allyn Rowland; 2nd place - Sheri Whitaker; 3rd place - Sam White; 4th place - Phylecia Rowland; 5th place - Tammy Cassels; 6th place - Julie Jorde

WESTERN HORSEMANSHIP
1st place - Phylecia Rowland; 2nd place - Julie Jorde; 3rd place - Allyn Rowland

REINING
1st place - Bill Martin; 2nd place - Cathy Crim; 3rd place - Tammy Cassels; 4th place - Mark Latham; 5th place - Sam White; 6th place - Rebecca Rudd

About 82 per cent of the U.S. Department of Agriculture budget for 1972 was used for programs that were not strictly farmer oriented such as foreign relations, defense, food distribution and improvement of natural resources.

American agriculture abundance is a powerful force for world peace. American farm products are helping relieve hunger and are promoting economic growth in newly developing countries as well as alleviating widespread famine.

LONGINES-WITNAUER
Authorized Dealer

Cowan Jewelers
Downtown

DIAMOND CREATION 3729 14K case YWB dia.

USDA Reduces Loan Rates

The U.S. Department of Agriculture (USDA) announced that beginning with the 1974 crop, loans on warehouse stored grains will now be disbursed on the basis of the full county loan rate and that there will be an increase in the storage and handling fees it pays warehousemen under the grain storage agreement.

The producer will be responsible for payment of storage charges to the warehouse to maturity date. Warehouse receipts for grain and oilseeds, which are presented to Commodity Credit Corporation (CCC) to secure commodity loans, must indicate that storage charges have been prepaid or that CCC is not obligated for storage through the loan maturity date.

The foregoing procedure differs from prior years in that the amount of the loan has been reduced by the amount of unpaid storage when the loan was made. The higher uniform rates will go into effect July 1, 1974, and they will remain in

force until May 1, 1975. USDA also announced it will wait until May 1, 1975 to switch to an offer rate system of paying warehousemen to handle and store government-owned grain and oilseeds.

The Department said it was delaying conversion to the offer rate system to provide more time to explain the merits of the new system to warehousemen and others and to give itself more time to change over to the offer rate approach.

Under the offer rate system, warehousemen would offer rates at which they would store and handle CCC-owned or extended-loan grain. Each warehouseman would have to warrant that the rate offered would not exceed the rate charged other customers for the same service. The rate would remain in effect unless superseded at a subsequent annual renewal date of the agreement.

The changeover to an offer rate system would be made under the grain storage agreement, which the CCC uses

to contract for handling and storage of government-owned grains and oilseeds in commercial warehouses.

Effective July 1, the receiving charge for corn received by rail, will be increased by one cent per bushel to more adequately compensate warehousemen for corn breakage. The loading out charges will be increased one-half cent per bushel for all grain. Storage rates for oats will be raised 7/1000 of a cent per bushel per day to 40/1000 of a cent and for all other grain 3/1000 of a cent to 45/1000 of a cent per bushel per day. For informational purposes these daily storage rates calculate to 14,600 cents per bushel per year for oats and 16,425 cents for all other grains.

Early in 1975, CCC will request all grain storage agreement approved warehousemen to submit offer rates for the handling and storage of government-owned grain.

Cattle Futures Are Poor Forecasters

"Futures market quotations are poor forecasters of what actual cash livestock market prices will be in the future," warns Dr. Ed Uvacek, livestock marketing specialist for the Texas Agricultural Extension Service.

"It can be bad business to use them as an estimate of future price levels."

For example, futures contracts on live beef cattle for June 1974 have sold as high as \$61.75 and as low as \$42.95. That's not much of a forecast, says Uvacek. "If you were feeding cattle this past winter and used the price of \$61.75 as a forecast, you are in a heap of trouble!"

Sound forecasts are available that are based on logical analyses of the economic factors that affect prices. Futures quotations should only be considered as a price agreement between two traders at that time, and not as a sign of market prices to come, points out Uvacek.

SAFEWAY

COME IN AND GET ACQUAINTED WITH SAFEWAY BRANDS. COMPARE THE QUALITY AND SAVINGS!

SLICED BACON
Safeway Brand
2-lb. pkg. \$1.97
79¢
lb. Pkg.

FRESH FRYERS
Whole Body (Cut up) lb. 43¢
37¢
lb.

Boneless HAM
Safeway Whole or Half
\$1.49
lb.

Bacon Ends Longhorn Brand-L.S. 49¢
Bacon Sliced Small-A-Roma 1 1/2-lb. Pkg. 78¢

Wieners Safeway Brand 1-lb. Pkg. 79¢
Cooked Ham Safeway Brand 6-oz. Pkg. 99¢

Canned Ham Safeway Brand 3-lb. Can \$4.89
Canned Ham Safeway Brand 6-oz. Can \$6.99

SAFEWAY

Prices Effective Thru June 8 In—

Clear Wrap Kitchen Craft Super Saver 12"x300" Roll 49¢
Peanut Butter NuMade Super Saver 28-oz. Jar 99¢
Cut Beets Town House 16-oz. Can 22¢
Soft Drinks Cragmont 2-qt. Btl. 39¢
French Dressing NuMade Savory 8-oz. Bottle 37¢
Ripe Olives Town House Pitted Large 6-oz. Can 53¢

WHOLE or STEW TOMATOES
Town House!
16-oz. Can
25¢

FABRIC SOFTENER
White Magic!
64-oz. Botl.
79¢

CHUNK TUNA
Sea Trader Light!
6 1/2-oz. Can
50¢

VEGETABLE OIL
NuMade Brand!
48-oz. Botl.
\$1.69

Tomato Soup Town House 11-oz. Can 13¢
Gelatin Mix Jell Well 3-oz. Box 11¢
Dog Food Pouch Brand 15 1/2-oz. Can 14¢
Detergent White Magic 48-oz. Box 75¢
Instant Tea Carterbury 3-oz. Jar \$1.09
Mayonnaise NuMade 32-oz. Jar 93¢
Ground Coffee Safeway Coffee 8-oz. Bag 93¢
Evap. Milk Lucerne Brand 13-oz. Can 26¢

Frozen Foods From Your Safeway!

ORANGE JUICE
Scotch Treat Everyday Low Price!
6 6-oz. Cans \$1

| | | | | | | | |
|--------------|--------------------------------|-------------|-----|--------------|------------------------------------|-------------|-----|
| Broccoli | Bel Air Chopped Super Saver! | 10-oz. Pkg. | 27¢ | French Toast | Bel Air Super Saver! | 12-oz. Pkg. | 49¢ |
| Broccoli | Bel Air Spears Super Saver! | 16-oz. Pkg. | 31¢ | Pizza | Pepparoni Super Saver! | 19-oz. Pkg. | 99¢ |
| Carrots | Bel Air Sliced Super Saver! | 24-oz. Pkg. | 39¢ | Pizza | Bel Air Sausage Super Saver! | 19-oz. Pkg. | 99¢ |
| Baby Carrots | Bel Air Super Saver! | 16-oz. Pkg. | 39¢ | Potatoes | Bel Air W. Chorus Super Saver! | 12-oz. Pkg. | 35¢ |
| Apple Pie | Bel Air Delivered Super Saver! | 40-oz. Pkg. | 95¢ | Potatoes | Bel Air W. Sour Cream Super Saver! | 8-oz. Pkg. | 35¢ |
| Blueberry | Bel Air Pie Super Saver! | 22-oz. Pkg. | 59¢ | Waffles | Bel Air Brand Super Saver! | 8-ct. Pkg. | 16¢ |
| Peach Pie | Bel Air Super Saver! | 24-oz. Pkg. | 59¢ | Ice Cream | Yogurt Super Saver! | 10-oz. Cn. | 88¢ |

Fruit Cocktail Town House 17-oz. Can 31¢
Pork & Beans Town House 16-oz. Can 27¢
Layer Cake Mix White Magic 18 1/2-oz. Btl. 39¢
Grahams Betty Baker Cookies 1-lb. Box 51¢
Fig Bars Betty Baker Brand 1-lb. Box 53¢
Soft Drinks Cragmont Brand 12-oz. Can 12¢
Raisins Town House Seedless 16-oz. Pkg. 55¢
Grape Jelly Empress 16-oz. Jar 49¢
Liquid Bleach White Magic 1-gal. Jug 35¢
Charcoal Ozark Briquets 5-lb. Bag 49¢
Charcoal Ozark Briquets 10-lb. Bag 89¢

Safeways' Fine Dairy Products!

Large Grade "A" EGGS
Breakfast Gems!
49¢
Doz.

| | | | | | | | |
|----------------|--------------------|------------|-----------|--------------|--------------------|-----------|-----|
| Cottage Cheese | 12-oz. Cn. | 47¢ | Margarine | Empress Soft | 2-lb. Tub | 60¢ | |
| Choc. Milk | Lucerne Brand | Qt. Cn. | 50¢ | Margarine | Coldbrook Soft | 1-lb. Tub | 54¢ |
| Margarine | Sunnybank | 1-lb. Tub | 48¢ | Margarine | Sunnybank Corn Oil | 1-lb. Cn. | 59¢ |
| Margarine | Coldbrook Quarters | 1-lb. Tub | 37¢ | Margarine | Coldbrook Corn Oil | 1-lb. Tub | 65¢ |
| Margarine | Coldbrook Solid | 1-lb. Pkg. | 36¢ | Butter | Steady Lane | 1-lb. Cn. | 85¢ |

Farm-facts

A Weekly Report Of Agri-Business News

Compiled From Sources
Of The Texas Department of Agriculture
John C. White, Commissioner

Texas Crops Doing Well... Livestock Export Plans Go Modern... Ear Ticks a Menace... Shortages Yet.

GRAIN SORGHUM is reported heading out from South Central Texas southward, and cotton is blooming in the Lower Rio Grande Valley, as most of Texas enjoyed good growing weather within the past week or 10 days. Planting of both grain sorghum and cotton is gaining momentum on the Low and High Plains. There was some hail damage in the Valley recently as there was on peaches in the Limestone and Freestone Counties areas. The rains slowed harvest of potatoes and cabbage in the San Antonio-Winter Garden area. Watermelons and cantaloups were beginning to come off in the Valley. Rice planting is almost complete in the State, compared with about 75 per cent at this time last year. Wheat and oat harvest is well underway.

THE TEXAS Department of Agriculture is now operating five new livestock export facilities at El Paso, Brownsville, Del Rio, Houston and Eagle Pass, and the sixth and final installation authorized by the legislature will be

built at Laredo. Texas who have not visited one of the facilities would be interested to see what has been happening in the livestock exporting business which adds millions to the economy each year. Everything has been done at the facilities to make it easier and safer to handle animals and to prevent the export or import of diseased animals. The loading and unloading chutes may be raised or lowered hydraulically, and ways for dipping cattle also are movable. The strong-built pens, all under a roof, have concrete floors and curbs that make cleaning easier. Office space and laboratories also are at each location. The El Paso and Brownsville facilities are the most recent to go into operation of the five now in use. Commissioner John C. White reported that 33,000 head of livestock went through the Houston, Del Rio and Eagle Pass facilities between April and December, 1973.

FUEL SITUATIONS are reported very tight in Dantley, Archer, Lamb, and Comanche Counties, but no Texas counties reported critical situations. Hay baling is getting underway in some Texas counties, and 66 counties reported short supplies of twine. Other shortages that may affect Texas farmers have been reported in both wood and steel fence posts, barbed wire, herbicides, machinery parts, and tractor and machinery tires.

TEXAS CATTLE on feed totaled 2,072,000 head May 1, which is four per cent lower than a year ago; 392,000 head of fat cattle were sold in April, which was 11 per cent above April, 1973. In seven cattle growing States (Texas, Arizona, California, Colorado, Iowa, Nebraska and Kansas), there were 8,351,000 head on feed as of May 1, compared to 8,003,000 head a year ago and 8,321,000 head on feed a month before. In April, 245,000 head went into Texas feedlots.

Nutrition Labels Aid Consumers

| NUTRITION INFORMATION PER SERVING | | |
|--|--------------------|--|
| Serving Size | 1 ounce (1/4 cups) | |
| Servings per Container | 10 | |
| | 1 oz. Oat cereal | Oat cereal plus 1/4 cup vitamin D milk |
| Calories | 110 | 190 |
| Protein, gm | 4 | 8 |
| Carbohydrate, gm | 20 | 26 |
| Fat, gm | 2 | 6 |
| Percentage of U.S. Recommended Daily Allowances (USRDA). | | |
| Protein | 6% | 10% |
| Vitamin A | 25% | 30% |
| Vitamin C | 25% | 25% |
| Thiamin | 25% | 30% |
| Riboflavin | 25% | 35% |
| Niacin | 25% | 25% |
| Calcium | 4% | 20% |
| Iron | 25% | 25% |
| Vitamin D | 10% | 25% |
| Vitamin B ₆ | 25% | 30% |
| Vitamin B ₁₂ | 25% | 35% |

Grain Supplies Up, Sorghum Prices Down

Sorghum producers in the United States can expect feedgrain supplies to increase during the next few months, thus bringing prices down. Of course, much of the outcome depends on the world feedgrain situation and the weather, says a grain marketing specialist for the Texas Agricultural Extension Service.

"We are now moving into the transition period between grain crops, so the market will tend to overreact to any news—good or bad," points out Roland Smith. "Producers will want to keep abreast of the situation, since the way they market their 1974 crop will have a sizeable impact on their income. Current indications are that a sorghum price of around \$3.50 per hundredweight can be expected during the coming season."

According to Smith, the prospect for increased supplies and lower prices is brought on by a record feedgrain crop in the

making and uncertain demand factors. He expects both domestic and export buyers to stay out of the market for a while to see where the price will stabilize. This will result in sluggish forward contracting for the new sorghum crop through early summer.

"Although sorghum production will be down slightly this year with about a one per cent decrease in planted acres, corn acreage is expected to increase a whopping 10 per cent. This will set the stage for the feedgrain market," contends the Texas A&M University System specialist.

Any change in fuel and fertilizer supplies could also have a measured effect on the feedgrain market, adds Smith.

On the export side, an excellent feedgrain crop appears to be in the making in the Southern Hemisphere. South Africa and Argentina are recovering from severe droughts of a year ago and their feedgrain crops will be moving into the world markets soon. A bumper crop in these countries could mean some stiff competition for the United States in the export market.

"Some slowdown in the livestock feeding industry could decrease the domestic demand for sorghum," points out Smith. "Some cutback is already evident."

So, the market situation for sorghum and other feedgrains will be in a state of fluctuation during the next few months. Sorghum should be favorably priced with corn this fall as more corn moves to market. Until then, producers will have to keep a close eye on market developments.

Vega Hosts

Horse Show

The Oldham County Quarter Horse Show will be held on Saturday at the JHA Arena in Vega. The Open Halter classes will begin at 10 a.m. with the youth show to follow the completion of all the open classes.

ON I.R.S. REFUNDS

The Internal Revenue Service reports the average refund this year is \$363, up from \$345 last year. About 75 per cent of the taxpayers are expected to get refunds.

ON GAS SUPPLY

Energy chief William E. Simon said that the nation's gasoline supply is near normal and predicted that Americans would be able to take their usual summer vacation trips.

PARKS & SAFETY

Park Service Director Ronald H. Walker reports that as the tourist season approaches they are taking more steps than ever to warn visitors of park hazards. Last year 177 persons died in park accidents.

Soviet assets in Arab world still numerous.

FISH STICKS
Trophy (2-lb. pkg. 1^{1/2})
39¢
8-oz. Pkg.
SUPER SAVER

BONELESS ROAST
USDA Choice Beef Chuck
\$1.09
Tender and Flavorful!
SUPER SAVER

BONELESS STEAK
Beef Shoulder (Cross Rib)
\$1.09
lb.
SUPER SAVER

Oscar Mayer MEATS FROM SAFEWAY

| | | | |
|----------------|-------------|-------------|------|
| WIENERS | All Meat | 2-lb. Pkg. | 99¢ |
| FRANKS | All Meat | 2-lb. Pkg. | 99¢ |
| VARIETY PAC | All Meat | 12-oz. Pkg. | 1.09 |
| Smoke Links | Oscar Mayer | 12-oz. Pkg. | 1.09 |
| Sliced Bacon | Oscar Mayer | 8-oz. Pkg. | 1.09 |
| Horn Steak | Oscar Mayer | 8-oz. Pkg. | 1.79 |
| Sliced Bologna | Oscar Mayer | 12-oz. Pkg. | 79¢ |
| Liver Cheese | Oscar Mayer | 8-oz. Pkg. | 79¢ |
| Cotto Salami | Oscar Mayer | 8-oz. Pkg. | 89¢ |
| Chopped Ham | Oscar Mayer | 8-oz. Pkg. | 89¢ |

Sausage **85¢**
Corned Beef **\$1.29**

Beltville Turkeys **69¢**
Baking Hens **63¢**

Chuck Roast **.58¢**
Boneless Roast **.99¢**

Rib Steak **\$1.29**
Rib Roast **\$1.59**

BRANDS!

GET IT TOGETHER GET IT TOGETHER GET IT TOGETHER SAFEWAY

Dry Milk **\$1.49**
Cleanser **21¢**
Detergent **69¢**
Dill Spears **39¢**

we welcome FOOD STAMP SHOPPERS

FRUIT DRINKS
Cragmont Brand!
31¢
46-oz. Can
SUPER SAVER

LALANI PINEAPPLE
In Juice!
31¢
15 1/2-oz. Can
SUPER SAVER

TOWN HOUSE PEACHES
Yellow Cling!
39¢
SUPER SAVER

GOLDEN CORN
Town House!
22¢
16-oz. Can
SUPER SAVER

Can Liners **82¢**
Aluminum Foil **25¢**

Liquid Detergent **72¢**
Pudding Snacks **4.57¢**

Ground Coffee **.99¢**
Coffee Tone **.47¢**

Grapefruit Juice **.45¢**
Tomato Juice **.45¢**

Health & Beauty Aid Products

| | |
|---|---|
| SHAMPOO Truly Fine With Protein! 16-oz. Botl. | HAIR SPRAY Truly Fine Brand! 13-oz. Can |
| 78¢ | 59¢ |
| Toothpaste | 54¢ |
| Cream Rinse | 78¢ |
| Aspirin | 29¢ |
| Mouthwash | 39¢ |
| Vitamin C | 44¢ |
| Vitamin w/Iron | \$1.01 |

| | |
|------------------|-----|
| Instant Choc. | 79¢ |
| Cranberry Juice | 65¢ |
| Mandarin Oranges | 30¢ |
| Asparagus | 49¢ |
| Cut Green Beans | 24¢ |
| Tomatoes | 27¢ |
| Chili w/Beans | 49¢ |
| French Bread | 42¢ |
| Black Bread | 39¢ |
| Crackers | 41¢ |
| Spinach | 24¢ |

Fresh Produce Items From Safeway!

| | | | |
|---|---------------|--|---------------|
| WATERMELONS Texas Large Charleston Grey! Ea | \$1.89 | CORN ON COB Florida Large Ears! Ears For | 10.99¢ |
| Oranges | 5.11.00 | Avocados | 3.11.00 |
| Okra | .43¢ | Honeydew | .49¢ |
| Cucumbers | 2.29¢ | Carrots | 2.11.39¢ |
| Red Onions | .25¢ | Apples | 4.11.00 |
| Grapefruit | 5.11.00 | Lettuce | 6.27¢ |
| Potatoes | 10.11.79¢ | Papayas | 6.59¢ |

LONGINES-WITTNAUER
Authorized Dealer

Cowan Jewelers
DOWNTOWN

For God So Loved The World



HOLD MY HAND

"Daddy, hold my hand." That is the cry of the century, from millions of children who are looking for the security and protection that could be so easily offered by a simple gesture. Somehow the feel of that big hand around their small one gives a thousand times more reassurance than any words could offer.

Such a dependence upon parental protection doesn't last forever. Children quickly outgrow the need for daddy's hand. But they never will outgrow their need for the nail-scarred hand. Above all else, it brings security, love and understanding. It alone brings salvation and total peace of mind. Eventually, we all outgrow the need to say, "Daddy, Hold My Hand." But no one ever reaches the point in life where they do not need to say, "Father, Hold My Hand."



YOU IN THE CHURCH THE CHURCH IN YOU

Character is a by-product of the church. It is here that young and old alike are showered with benedictions that fortify and influence for a better citizenship and a sounder religious character. Statesmen today declare that the church alone can furnish leadership to handle the affairs of state in these perilous times. Then we with our children should go to the church of our choice on Sunday. "You in the Church and the Church in you" form a combination for good. Be a regular CHURCH GOER and a daily BIBLE READER.

© William Warringer Pictures Syndicate, Inc.
P. O. Box 8082
Charlottesville, Va. 22908

FIRST BAPTIST CHURCH
Doug Manning, Pastor
Fifth and Main Streets

FRIO BAPTIST CHURCH
Rev. Samuel F. Pastor
Frio Community

WESTWAY BAPTIST CHURCH
Rev. Bill Miller

MT. SINAI BAPTIST CHURCH
Rev. C. H. Frost, Pastor
302 Knight Street

SUMMERFIELD BAPTIST CHURCH
Bill Broxson Jr. Pastor

**TEMPLO CALVARIO
ASAMBLEA DE DIOS**
13th & Ave. H
Rev. Ralph J. Molina

**CHURCH OF JESUS CHRIST OF
LATTER DAY SAINTS**
(Mormon)
Country Club Drive

TEMPLE BAPTIST CHURCH
Rev. J. L. Bozeman
Forrest Ave. and Ave. K

GREENWOOD BAPTIST CHURCH
"A Bible Baptist Church"
Rev. Prentice D. Smith, Pastor

**IGLESIA METODISTA
SAN PABLO**
Rev. Thomas Calderas, Pastor

LA IGLESIA DE SAN ANTONIO
North 25 Mile Avenue

TEMPLO BAUTISTA MEMORIAL
Pablo Garcia, Pastor

LA IGLESIA DE CRISTO
Sunset and Plains Ave.
Pete Reyna, Minister

CENTRAL CHURCH OF CHRIST
J.T. Marlin, Minister
148 Sunset Dr.

PARK AVE. CHURCH OF CHRIST
On Harrison Highway

TRINITY BAPTIST CHURCH
Southern Baptist
Rev. C.F. Powell
4th and Jackson

SAINTE JOHN BAPTIST CHURCH
400 Mable St.
Rev. C.W. Allen, Pastor

**PENTECOSTAL CHURCH
OF JESUS CHRIST**
So. Miles and Gracy St.
364-5119
Rev. Joseph A. Myers

FIRST METHODIST CHURCH
Dr. Jordan Grooms, Pastor
501 North Main

**WESLEY UNITED
METHODIST CHURCH**
Rev. Don McWhorter, Pastor
410 Irving

BIPPUS COMMUNITY CHURCH
Gene Brock, Pastor
Preaching 1,2,3,4 Sundays
5th Sunday, Singing

AVENUE BAPTIST CHURCH
Bro. Johnny Johns
130 North 25 Mile Ave.

CHRISTIAN ASSEMBLY
Interdenominational
Christian Fellowship in the Fullness
of the Holy Spirit
Fred Whipple, Pastor
South Main — 364-5556

ASSEMBLY OF GOD CHURCH
Rev. Homer T. Goodwin, Pastor
15th and Ave. F

**IMMANUEL LUTHERAN
CHURCH**
Rev. Hermon Schelter, Pastor
Park/Ave. and B Street

**SEVENTH DAY ADVENTIST
CHURCH**
Elder Hollis A. Morel, Pastor
West Park Addition

LA MISION DE SAN JOSE
S. W. of City
Vicario: Padre Jose, S.A.

CHURCH OF THE NAZARENE
Rev. Max Jetton, Pastor
16th & Blackfoot

GRACE GOSPEL CHURCH
Thirteenth and Avenue K

**ST. THOMAS EPISCOPAL
CHURCH**
William A. Lang, Jr., Vicar
601 West Park

CATHOLIC CHURCH
Rev. Bernard McGorry, Pastor
Harrison Highway at 25 Mile Ave.

FIRST PRESBYTERIAN CHURCH
610 Lee Street
Rev. Roger B. Knapp
Minister

FIRST CHRISTIAN CHURCH
Rev. Eugene Brink, Pastor
West Park Avenue

DAWN BAPTIST CHURCH
Rev. Gene Meacham

UNITED PENTACOSTAL CHURCH
Ave. H. & Lafayette
Rev. Warren McKibben
364-6578

These Hereford Business Firms Make This Page Possible in the Interest of a Christian Community.

CARL McCASLIN LUMBER CO.
Carl G. McCaslin

DAVIS IMPLEMENT CO.
W.L. Davis, Jr.

PITMAN GRAIN CO.
John D. Pitman

CASE POWER & EQUIPMENT CO.
L.B. Herring, Mgr.

KELLEY ELECTRIC
Virgil Kelley

HEREFORD IRON & METAL
Anson A. and June Dearing

HAROLD CLOSE DRUG
Harold Close

A to Z TIRE & BATTERY
Troy Rhodes

McRIGHT GARAGE & SUPPLY
Mr. and Mrs. Clyde Oldham

CONSUMER'S FUEL ASSN.
"Bud" Sparks, Mgr.

FARMERS' DRIVE IN
Troy Moore

HEREFORD STATE BANK
The Friendly Bank

FIRST NATIONAL BANK
Since 1900

THE INK SPOT, INC.
C.E. Coleman, Jr.

SUTTS AUTO SUPPLY COMPANY

LOERWALD BROS.
231 W. 2nd

ROCKWELL BROS. & CO.
Ray Chambliss, Mgr.

HI-PLAINS SAVINGS & LOAN ASSOC.
Don Lane, Mgr.

BOYLE JOHNSON CHEVROLET - OLDS
Mr. and Mrs. Doyle Johnson

WAC SEED, INC.
Hugh Clearman-Armon, Lauderback

OGLESBY IMPLEMENT CO.
Cecil Oglesby

BOYD MACHINE & SUPPLY
Mr. and Mrs. James J. Boyd

**THE SUNDAY BRAND
THE HEREFORD BRAND**
Phone 364-2030

GILLILAND - WATSON FUNERAL HOME
Martin Gilliland, John Gilliland
Charles Watson

COIN OPERATED MAYTAG LAUNDRY
Two Locations: 213 13th.
1009 Park Ave.
Norb and Dennis Edwards, Owners

**3 DAYS ONLY!
THURSDAY, FRIDAY
AND SATURDAY!**

**KIMBALL MUSIC
COMES TO**

**SUGARLAND
MALL**

**COMPANY
HEREFORD**

**Semi Annual
KIMBALL
Piano & Organ
SALE**

**3 DAYS ONLY
SAVE \$99
TO
\$409**

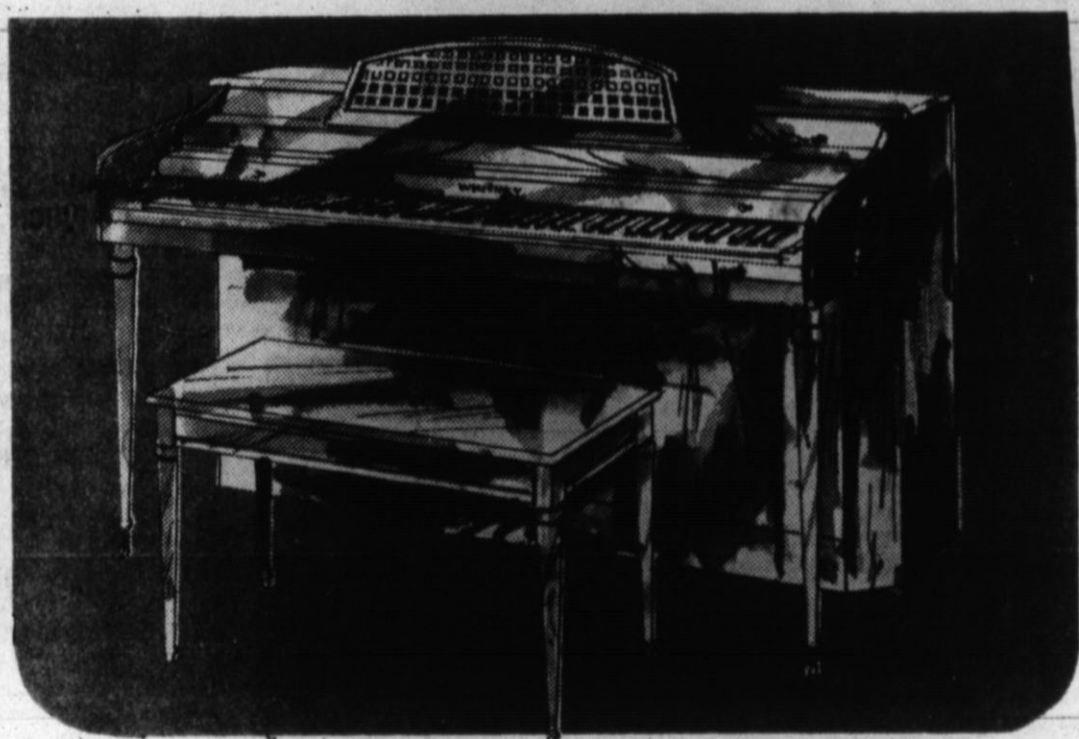

**Your Choice
\$688**

**Contemporary
Italian Provincial and
French Provincial**

- Kimball exclusive Unilock back resists over 18 tons of string pressure for entire life of piano
- 18 different finishing steps assure you a cabinet of glowing, ensuring beauty ... a piano that will be a proud possession
- Designed to fit today's homes.



3632
Reg. '895
Italian Provincial
Walnut
Now '688



3633
Reg. '895
French Provincial
Cherry
Now '688



The Big Band Inside Will Have You
Playing Instantly ... With One Finger
... Even If You've Never Played An Organ Before!

**Your Choice
\$795**

**Theatre contemporary
Italian Provincial and
Spanish Designs**

- The Entertainer lets you play a one-finger melody and "fills in" rhythm, chords, bass-automatically.
- Illuminated Chord/Key Guides ... You actually learn musical notation.
- Solo: Flute, accordion, violin, trumpet and oboe. Accompaniment: piano, sitar, guitar and banjo.



192
Reg. '1095
Italian Provincial
Walnut
Now '795



195
Reg. '1095
Spanish Design
Pecan
Now '795

FREE! \$250.00 GIFT CERTIFICATE

Register At Our Hereford Store, Sugarland Mall
This Thursday, Friday and Saturday. For This
Valuable Gift Certificate To Go-On The Purchase
Of A Kimball Organ Or Piano.

THURSDAY, FRIDAY, SATURDAY

kimball® SPRING SALE

Sugarland Mall

Hereford, Texas



Car Repair Plague Owners

Oshact Course Begins June 18

By **JOHN L. HILL**
Attorney General

What do most people complain about to our Consumer Protection Division? Car repair problems.

Other attorneys general say that's the case in other states as well. And reports from the White House Office of Consumer Affairs bear this out. Car repair complaints to that agency have outnumbered by about four to one any other category of consumer problem.

Americans spend an incredible \$25 to \$30 billion a year on auto repairs and maintenance, according to Virginia Knauer, Special Assistant to the President for Consumer Affairs.

Much of this is for faulty repair work or for repairs that were not even made, she claims.

Although most repair shops provide honest service for every dollar they charge, the few who don't can give the industry a black eye. That's why reputable repairmen are eager to alert consumers to certain question-

able tactics.

WHILE INDIVIDUAL grievances vary widely, they say certain unethical practices seem to turn up more frequently than others nationwide. These include:

- Selling customers unneeded repair work or parts;
- Charging customers for repairs that were never performed;
- Quoting customers a low price for repairs, when actual charges turn out to be substantially higher;
- Making unauthorized repairs and requiring customers to pay for them before releasing their cars;
- Not allowing customers to view work being done on their cars and not showing replaced parts upon request;
- Advertising special low prices on repairs, then urging customers who respond to purchase more expensive repairs and services (a tactic known as "bait and switch"); and
- Advertising "sale" prices

that actually are standard prices.

IN SOME instances, manufacturers have complained that a few of their authorized dealerships have prepared false repair orders, added unperformed service or repair charges to repair orders, submitted fictitious warranty repair orders for repayment, and falsely claimed their warranted repair work had been repeatedly performed on the same vehicle.

Recently, Dallas became the first city in the State to set up guidelines for car repair shops and require them to be licensed under a revised city consumer affairs ordinance. Many of those guidelines coincide with the following safeguards recommended by attorneys in our Consumer Protection Division:

1. Avoid unnecessary repair work by keeping your car properly maintained and serviced.
2. If the need for major

repairs arises, get estimates in writing from at least three repairmen. Make sure the estimates cover the maximum charge, cost of actual work to be done, and when the repairs are to be completed.

3. If more work is necessary and the cost will exceed the estimate, make sure the repairman will notify you and get your approval before proceeding.

4. When you have a major repair, ask for an itemized list of parts and repair costs. Then, if you should have the same difficulty just a short time later, the shop would be unlikely to charge you again for the same work or parts.

5. If you receive unsatisfactory service at a factory-authorized dealership, write to the manufacturer.

IF YOU have a question about car repair problems, consult the Attorney General's Consumer Protection Division, your county or district attorney, or your local Better Business Bureau.

The Texas Safety Association in cooperation with the City of Amarillo and the Amarillo Chamber of Commerce will conduct the Four-day Voluntary OSHA Compliance Course in Amarillo June 18-21.

Area employers will have the opportunity to take this free seminar on compliance to the OSHA standards from 9 a.m. to 4 p.m. each day at the Amarillo College Union Building, Oak Room (2nd Floor), Washington and 24th Streets, Amarillo. Parking is available on 24th Street on either side of the street.

Conducted by TSA safety professionals, the course will cover subjects such as the Occupational Safety and Health Act of 1970, Safety Program Evaluation, Record-keeping, Accident Investigation, Personal Protective Equipment, Occupational Health and many others.

To register call or write Leroy Tillery, Assistant Manager, Amarillo Chamber of Commerce, Amarillo Building, 301 South Polk, Amarillo, phone 366-374-5238.

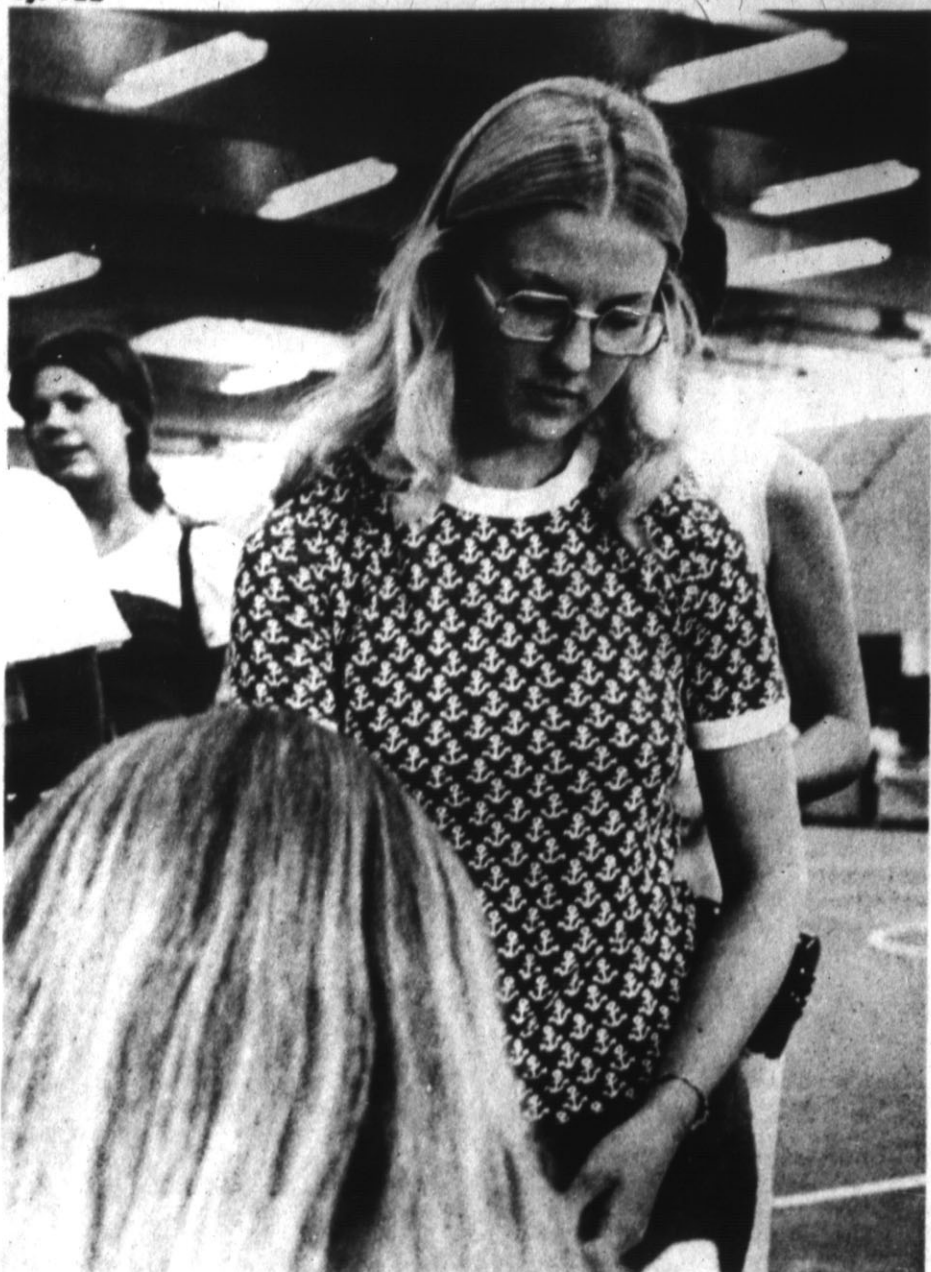

Enrolls For Summer Term

West Texas State University student Sherry White, daughter of Mr. and Mrs. Raymond White of 214 N. Texas, registered for the summer session last Monday. Sherry, a former Miss Hereford, is a senior and a music major. The Registrar's table was one of the last stops in the registration process.

California Man To Deliver Keynote Address

Dave Stone of San Jose, Calif., educator-writer-lecturer, has been named as the keynoter for the Texas Association of Realtors convention, June 12-15, in Fort Worth, said Lee Umsted president of the Hereford board of realtors.

Bill Jennings of Dallas, the convention chairman, said Stone will get things underway in the first general session of the convention Friday morning, June 14, when about 1,000 delegates and guests gather for his talk, "The Road to Success in Real Estate."

Stone is president of the Stone Institute with offices in St. Louis, Washington, D.C. and the San Francisco Bay Area. He is a consultant to builders, developers, investors and Realtors in every part of the nation.

Joe B. Boherty of Andover, Mass., National Association of Realtors president will speak at noon Friday, June 14.

Definitions
Wedding: That stage of romance when a man gets billed for the times he cooed.

-Times, Louisville.

Economy Depends On Agriculture

By **BOB PRICE**
U.S. Congressman

In Northwest Texas, a large segment of the economy depends, either directly or indirectly upon the agricultural sector. Jobs and job opportunities depend to a large degree upon whether farmers and ranchers are able to turn a profit. When they do, business sales go up and lending institutions have money for non-farm construction and other uses. When farmers and ranchers are not doing well, the local economy tends to tighten. Fewer jobs are available and less money can be obtained from lenders.

Beef producers in Northwest Texas have been taking a beating over the past 15 months. Many wheat producers have lost crops due to lack of moisture, and farmers and ranchers generally are finding themselves in a significant cost-price squeeze due to rapidly rising costs.

It is a recognition of this situation, and with an understanding of the impact of the agricultural economy on the general economy, that I have introduced legislation in the Congress consisting of four bills designed to help the agricultural sector remain in business and stand firm against inflationary pressures and the market fluctuations which have resulted from the abortive experiments with economic controls.

Of most immediate impact would be my bill to establish a \$3 billion revolving loan insurance and loan-guarantee fund, at 5.5 per cent interest, through the Farmers Home Administration, specifically for cattlemen who are now

unable to obtain credit through normal loan channels. Cattlemen must have capital if they are to restock the feedlots and help insure consumers of a continuing supply of beef. But many experienced cattlemen have lost their savings and equity, and have insufficient liquidity with which to obtain normal commercial loans. My bill would help keep these cattlemen in business until the beef market stabilizes; and, it would help insure a continuing supply of beef for American dinner tables.

The cost-price squeeze on all agricultural producers threatens to worsen. This is why I have offered three other bills which would help producers deal with rapidly rising costs. One of these would require the Agriculture Secretary to adjust the target prices in the Farm Act to reflect increasing farm costs. The target price mechanism allows the free market to operate during normal conditions, but at the same time gives the farmers a small degree of protection against drastic drops in commodity prices. Unfortunately the Farm Act does not take into consideration rising farm costs until the 1976 crop year, although I pushed during its passage last year for this farm-cost escalator to take effect immediately.

My new bill would immediately activate this escalator. It would keep the intention of the target prices in the Farm Act, but it would not ask farmers to suffer all of the financial burden of farm cost increases during this year and next. A second bill would attach a similar escalator to USDA crop loan levels affecting wheat and feed grains. And, a third, would raise FERA farm operating and farm ownership loan-guarantee programs.

The cost of land, feed, seed, fuel, machinery, wage rates, taxes and interest on borrowed money are all up considerably. Fifty million Americans are already riding cost-of-living escalators. The nation's 1.5 million farmers deserve some protection from rising costs. And, a healthy agricultural economy in Northwest Texas contributes heavily to a healthy economic picture generally for small businessmen, white collar workers, blue collar workers and professionals.



New Doctor

Richard Brownd, son of Mr. and Mrs. Gid Brownd of 241 Star, will receive his doctor's degree during commencement exercises Sunday in Oklahoma City. In working towards a career in plastic surgery, Brownd has received his bachelor of science degree from West Texas State University and is currently graduating from The University of Oklahoma College of Medicine. He will serve his residency in Biloxi, Miss. Brownd is a 1964 graduate of Hereford High School.

NEWS VIEWS

Geno A. Gesell, Federal Judge, on "plumbers" trial:
"There's going to be no executive privilege or national security privilege in this case."

William Saabe, Attorney General:
"Today most offenders break laws because they think they can get away with it."

Geno Paul, Vice President:
"At the heart of representative government is the legislature. If it is strong, the Republic will be secure."

Edward Kennedy, Senator (D-Mass), on national health plan:
"Medicare and Social Security can become the cornerstones on which we build our new program of national health insurance."

Robert Unger, President of the Bakers Association:
"I'm sure we would all agree that dollar-a-loaf bread would be one of the worst things that could happen to the industry."

Boycott is hinted in Dominican election.



2-car discount

Own 2 or more cars? Insure them with Allstate for our special multi-car discount.

Allstate

See or phone **ROGER HANN**
421 N. MAIN
364-6641



Announcing

The Sale of Rutherford & Co. to Mr. & Mrs. W.G. Bryant

Who Reside at 236 Elm.

The store will continue to be called Rutherford's carrying the same lines and with the same employees to serve you.

THE PARTNERSHIP OF RUTHERFORD & CO. WISH TO THANK ALL OF OUR WONDERFUL CUSTOMERS WHO HAVE TRADED WITH US FOR THE 28 YEARS THAT WE HAVE BEEN IN BUSINESS.

Mrs. Mary Rutherford
Douglas Howell
Seale Stevens
J. R. (Monk) Johnson

Yeutter Visits Amarillo Today

Republican Agriculture Commissioner nominee **Zack Fisher** said Clayton Yeutter — the man considered likely to replace Agriculture Secretary Earl Butz should Butz resign his post — will be stumping for votes with him in the Panhandle today.

Fisher has charged that Agriculture Commissioner John White, his November opponent, has failed to adequately represent Texas' agriculture interests in Washington.

Fisher said Yeutter would address a lunch at 12:30 p.m. at

LUMBER & BUILDING SUPPLIES

PANELING:

| | | |
|---------------|------|----------------|
| Virginia Luan | 2.95 | Limited Supply |
| Venus | 2.95 | " " |
| Juniper | 2.95 | " " |
| Antique Birch | 3.95 | " " |
| Florida Sand | 4.95 | " " |
| NY Birch | 4.95 | " " |
| ¼" Birch | 4.95 | " " |
| Oak | 5.95 | " " |

LUMBER:

| |
|--|
| 2 x 4's No. 2 & Btr. Pine 22' Per. Ft. |
| 2 x 4 Pre Cut Studs WC Fir 99' Each |
| 1 x 8 No.3 Sheathing 17½' Per Ft. |
| ½" 4 x 8 CD Plywood \$5.89 Sheet |
| 6½' Penta Treated Post \$1.39 Each |
| Semi Thick Insulation 4½' sq. ft. |

ROCKWELL BROS. & CO.
Since 1898
104 S. MAIN 364-0033

A. O. THOMPSON
ABSTRACT CO.
Mr. and Mrs.
A. J. Schroeter
Courthouse
Phone 364-1504
P.O. Box 73
Free City Maps
Showing Blocks

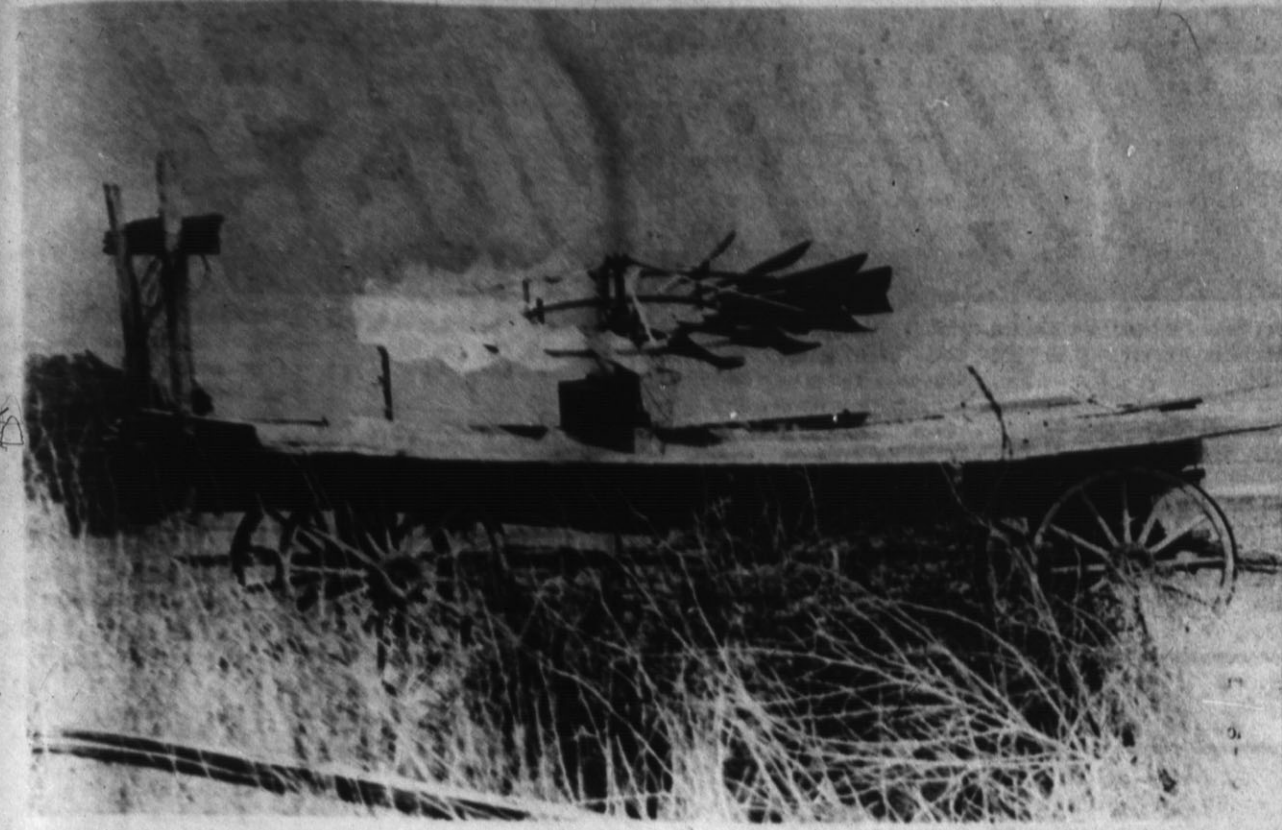

Old Answer To New Problem

These defunct mills of yesteryear may be resurrected to fulfill their original role as a power source for pumps. The State Energy Commission is currently

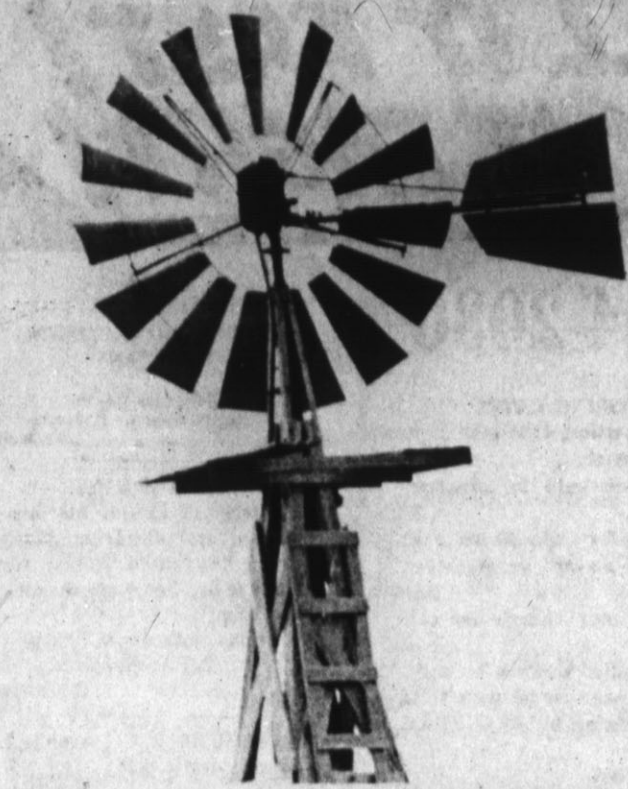

considering revival of the windmill in the High Plains in light of the fuel shortage and the constant winds present in this area. (Dan Welly Photo)

Windmill Eyed As Power Source

An almost extinct symbol of the West Texas plains may be on the verge of making a unique comeback.

The windmill, for years a source of power to pump water and to drive electrical generators before the coming of REA, will be one of the subjects under study by the Governor's Energy Advisory Council under a grant funded by the National Science Foundation. The New Technology committee of the energy council will undertake several projects that will study new technological sources of power and energy.

One of the projects of the committee being investigated by Dr. Vaughn Nelson, head of the Department of Physics at West Texas State University, and Dr. Earl Gilmore, head of the Department of Physical

Science at Amarillo College, will be a study of the potential for wind generated power in Texas.

The Panhandle Region of Texas and other large areas of the State may be particularly suited for this type of energy because of the strong steady winds that are recorded here. A recent study of weather records from the Amarillo and Lubbock National Weather Service Stations indicates a potential of capturable wind energy on the order of a trillion kilowatt hours annually for the Texas Panhandle Region. This data also indicates the Panhandle Region to have the highest wind energy density for any region of comparable size in the nation.

Although the windmill fell into disuse because they were engineered neither to compete

nor integrate with the cheaper and more dependable REA supply, two technologies have developed in recent years that could make the capture and conversion of energy from wind economically feasible; the computer, with which the extensive calculations required in the necessary analysis of wind characteristics can be made, and modern solid-state electronic devices, which can provide the greatly increased efficiencies and dependability required in the conversion and control of the electrical energy produced.

Dr. Nelson and Dr. Gilmore, with the aid of West Texas State University and Amarillo College, will gather and evaluate data in order to assess the program's feasibility through the study of contour

maps of wind energy potential and probabilities of wind speed duration.

The project will assess the types and estimate the capital cost of the most suitable installations for Texas; estimate the cost of energy production per KW hour; indicate unit size, possible uses and numbers of units required for various purposes; and discuss possible solutions to the problem of intermittency and energy storage.

The Governor's Energy Council, which was established by a legislative resolution authored by Senator Max Sherman of Amarillo, has been studying all aspects of our current and future energy situation for the past year.

The grant by the National Science Foundation, which was

approved, and presented to the Governor's Council on May 28, will allow the Council to expand their study projects and look toward earlier deadlines for their completion.

STILL DRIVING AT 100

MOUND, TEX. --R.L. Rippy, who was 100 years old April 19, has been issued a driver's license for another four years. Rippy has been driving since 1913 and has never had a serious accident.

NADER ON CANDLES

WASHINGTON -- A Ralph Nader research group said that millions of Christmas candles, among others, contain wicks that could cause lead poisoning. They said the type used to warm food dishes and the large decorative sizes -- should be removed from store shelves.

Proposal Stumps Con Con

The delegates to the Texas Constitutional Convention have spent the past two weeks engaged in what has so far been a fruitless task. After long and heated debates on the important Judiciary Article, which will provide the base for the Texas court system in the new constitution, delegates voted to defeat the article, in effect sending it back to the committee for a new start.

The major sources of dispute on the article, according to Representative Bill Clayton (D-Springlake), were provisions which would have established a system of circuit courts and eliminated the present duties of the county judge, and a provision which

would have allowed the state to appeal adverse lower court decisions in certain instances. Representative Clayton reported that it was a coalition between the opponents of these two issues that led to the defeat of the entire article.

One attempt was made to salvage the work done on the article, but after heated debate on a proposed "compromise" substitute for the article, it too went down to defeat. The Committee on the Judiciary must now try again to work out a document acceptable to a majority of the delegates, according to Clayton.

The Convention has now moved into consideration of the proposed General Provisions

Article, which contains more potentially controversial sections than any other article. Included under the General Provisions topics are such subjects as right to work, branch banking, abortion, usury rates, gambling and the environment. Representative Clayton stated that debate on this article should be as long and heated as has been any article thus far in the convention.

Wise Woman
Student--To whom was Minerva married?
Professor--My boy, when will you learn Minerva was the goddess of Wisdom? She wasn't married.

25%-44% OFF

WARDS EXTERIOR LATEX PAINT



MONTGOMERY WARD

WARDS EASY TO APPLY ECONOMY LATEX PAINT

2.99
GALLON
REGULARLY 3.99

A low-priced paint that gives high-priced results. Goes on easily with brush, roller or sprayer. Clean-up is easy with soap, water. In white.

GUARANTEED ONE-COAT ACRYLIC LATEX FLAT

4.77
GALLON
REGULARLY 8.99

For wood, stucco, masonry, primed metal. Dries in 30 minutes to a mildew- and blister-resistant finish. Soap, water clean-up. 15 colors.

WARDS CARRIES ALL PAINTS IN STOCK.

ENJOY WHAT YOU NEED NOW, WITHOUT DELAY--USE WARDS CHARG-ALL PLAN

you'll like WARDS PHONE 364-5804 ... 114 PARK AVE. ...

Catalog Sales

MONTGOMERY WARD REFRIGERATOR SALE

ONE CALL--ONE STOP
DOES IT ALL
SHOP WARDS CATALOG

Freezer Holds 244 lbs.

ALL FROSTLESS SIDE-BY-SIDE, 3 DOOR, 20.3 CU. FT. REFRIGERATOR

399.88*
Reg. 459.95

- Giant 244 lb. Freezer section with slide out basket
- Handy rollers move it easily
- 3rd Door saves energy
- 7 Day meat keeper • Big crisper
- Ice maker \$40 extra • 4 colors

Freezer Holds 166 lbs.

ALL FROSTLESS 17 CU. FT. DELUXE REFRIGERATOR

277.88*
Reg. 329.95

- Choice of 4 colors
- Convertible doors
- Cold controls adjust separately
- Moves on rollers
- Ice maker extra

14.1-CU. FT. REFRIGERATOR WITH SLIDE-OUT SHELVES

219.88*
Reg. 239.95 White only

BEACH TOWELS JAQUARD

5.99 ea.
2/8.98*

JUMBO 7.99 ea.
2/11.98*

SPECIAL BUYS IN STOCK

HURRY! QUANTITIES LIMITED

CORDLESS GRASS SHEARS

14.44*

WITH HANDLE 19.44*

PHONE 364-5804

*Plus transportation

114 PARK AVE.

STOP IN, SEE IT BUY IT NOW

SERVICE NATIONWIDE

USE WARDS CHARG-ALL PLAN

FRESH PRODUCE

TEXAS VINE RIPENED

CANTALOUPE

15¢ POUND



CALIFORNIA

PEACHES LB. 39¢

TEXAS FULL EAR CORN 3 FOR 29¢

CALIFORNIA BEANS KENTUCKY WONDER 39¢ POUND

NEW RED POTATOES 2 LB. POLY BAG 49¢

CALIFORNIA NECTARINES POUND 49¢

NESTEA INSTANT

3 OZ. JAR 89¢

DRINKS 49¢

ORCHARD ORANGE/ GRAPE/FRUIT PUNCH 64 OZ. JUG

U.S.D.A. GRADE 'A'

FRYERS

WHOLE LB. 39¢

WHOLE CUT-UP PRE-PACKAGED FRYERS 45¢

4 PCS. BREAST BEST-O-CHICKEN 59¢, 4 PCS. THIGHS 4 DRUMSTICKS 4 WINGS 79¢, FRESH WHOLE CHICKEN BREASTS 79¢, FRESH WHOLE CHICKEN LEGS 59¢, FRESH CHICKEN DRUMSTICKS 69¢, FRESH CHICKEN THIGHS 65¢, FRESH CHICKEN WINGS 39¢, SPLIT (NO GIBLETS OR NECK) BROILER HALVES 49¢, FRESH SMALL 3-4 LB. ROASTING CHICKENS 49¢

THRIFTWAY

A BETTER WAY TO SAVE.....



EVERY MONTH IS SPECIAL AT THRIFTWAY-AND DURING 'JUNE IS DAIRY MONTH,' THE SPECIALS ARE SUPER! SHOP NOW AND SAVE.

June is Dairy Month



SHURFRESH ICE CREAM

ASSORTED FLAVORS PREMIUM QUALITY 1/2 GAL. CARTON 88¢



SHURFRESH EGGS

U.S.D.A. GRADE 'A' MEDIUM DOZEN 39¢



SHURFRESH BUTTERMILK

GRADE 'A' PASTEURIZED CULTURED 1/2 GAL. CTN. 69¢



SHURFRESH BUTTER

SWEET CREAM QUARTERS U.S.D.A. GRADE 'AA' POUND 79¢



BUY 1 LB. OF SHURFRESH BACON & GET A TUBE OF 4 TOMATOES FOR 19¢

SHURFRESH TOP QUALITY REG. OR THICK SLICED BACON 89¢ POUND

SHURFRESH VAC PAK FRANKS 79¢ POUND PACKAGE

SHURFRESH SLICED COOKED HAM 75¢ 5 OZ. PKG.

WILSON'S BY THE PIECE BRAUNSWEIGER 69¢ POUND

GLOVER'S MEXICAN STYLE SAUSAGE 'CHORIZOS' 79¢ POUND

FISHER BOY COOKED FISH STICKS 79¢ POUND

FISHER BOY COOKED FISH CAKES 69¢ POUND

SHURFRESH PROCESSED LONGHORN CHEESE BY THE PIECE 119¢ POUND

FRISKIE CANNED MEAT/CHICKEN/LIVER/FISH

CAT FOOD 6 15 OZ. CANS \$1.00



FROM CARNATION COFFEE MATE

NON-DAIRY CREAMER NEEDS NO REFRIGERATION 16 OZ. JAR 99¢



GROCERY ITEMS

TASTER'S CHOICE FREEZE DRIED COFFEE 8 OZ. JAR \$2.39

KRAFT DELUXE MAC. & CHEESE DINNER 14 OZ. BOX 69¢

SHURFINE HALVES PEARS BARTLETT 3 16 OZ. CANS \$1.00

SHURFINE FRUIT COCKTAIL 3 16 OZ. CAN \$1.00

Mama's 22 VARIETIES COOKIES 3 Bags \$1.00

SHURFINE 3 SV CUT WAX BEANS 16 OZ. CAN 25¢

SHURFINE TOMATO SAUCE 8 8 OZ. CANS \$1.00

KRAFT LOW CALORIE FRENCH DRESSING ITALIAN 8 OZ. BTL. 39¢

KRAFT CATALINA DRESSING 8 OZ. BTL. 49¢

SHURFRESH REG. OR FOR DIPS POTATO CHIPS 9 1/2 OZ. PKG. 59¢

SUNSHINE HI-HO CRACKERS 10 OZ. BOX 39¢

NABISCO OREO CREME SANDWICH COOKIES 15 OZ. PKG. 59¢

SCHILLING GROUND BLACK PEPPER 4 OZ. CAN 49¢

DRUG ITEMS

BAYER ASPIRIN 79¢ BTL. OF 100



VO 5 WITH VERON REGULAR OR SUPER HOLD HAIR SPRAY 16 OZ. CAN \$1.59

COLGATE DENTAL CREAM 7 OZ. FAMILY TUBE 79¢

SCOPE MOUTHWASH 18 OZ. BTL. 88¢



NOTICE TO OUR CUSTOMERS WE NEED YOUR HELP! PAPER BAGS ARE IN SHORT SUPPLY DUE TO THE CRITICAL PAPER SHORTAGE...WE ASK ALL OUR CUSTOMERS TO HELP US. PLEASE BRING YOUR BAGS WITH YOU AND PLACE IN YOUR SHOPPING CART TO BE USED WITH YOUR OWN ORDER. PLEASE TAKE BOXES WHEN POSSIBLE. THANK YOU FOR YOUR COOPERATION.

Edge Story Library advertisement for 'The Lord of the Rings' series.

Exciting Stories Made Crystal Clear advertisement for a book.

Harvest Pattern by Regent Stainless Steel Cutlery advertisement.

Utility Knife advertisement.

Hardwood Directors Chair advertisement.

Thriftway This Coupon Worth 50¢ off Utility Knife advertisement.

CLIP THESE COUPONS

SKIPPY Peanut Butter Creamy/Super Chunk 18 OZ. JAR 79¢ coupon.

MAXIM FREEZE DRIED COFFEE 4 OZ. JAR 99¢ coupon.

ASSORTED COLORS - DIAL SOAP 2 BATH BARS 49¢ coupon.

PRICES EFFECTIVE JUNE 3-8, 1974. WE RESERVE THE RIGHT TO LIMIT.

FROZEN FOODS: MINUTE MAID FROZEN ORANGE JUICE 12 OZ. CAN 59¢, SHURFINE SPEARS BROCCOLI 3 10 OZ. CTNS. \$1.00, MORTON FROZEN REGULAR CHICKEN/FISH & CHIPS/MEAT LOAF/ SALISBURY STEAK/TURKEY DINNERS 11 OZ. PKG. 49¢.

THRIFTWAY 'A BETTER WAY TO SAVE' 426 N. MAIN HEREFORD, TEXAS DOUBLE GUNN BROS STAMPS TUESDAY WEDNESDAY