

Area Welcomes First Spring Rain



Happiness is a rainy day...

Deposits Again Set New Highs

MONDAY NIGHT

Cancer Crusaders Visit Homes Here

More than 150 volunteers are expected to participate in a "Tell Your Neighbor" house-to-house crusade for the local chapter of the American Cancer Society throughout the county Monday night.

funds for cancer research and treatment, and at the same time provide information to residents concerning the disease.

VOLUNTEERS will meet at the First National Bank to receive materials and identification tags at 6:30 p. m. before the drive begins.

Mrs. J. R. Oglesby, house-to-house canvasser, is expected to see CANCER Page 2

Hereford's two banks posted a new all-time high — again — for accounts at the end of the first quarter of the year, exceeding by more than a million dollars the previous record set at the close of 1965.

Deposits at the First National Bank and Hereford State Bank totaled \$27.4 million on April 5, it was announced this week, as compared to \$26.2 million on Dec. 31, 1965.

Thus, local banks continued their trend of setting new records at virtually every bank call during recent years. Although a portion of the increase was attributed to new loans, the majority of the deposits jump stems from "normal financial growth of the area," officials said.

Hold-over deposits resulting from a good year for many area farmers also received credit for pushing accounts upward. **AT THE CLOSE** of 1965, bankers said they could foresee no reason for a let-off in growth of the area and the bank call announced last week bears out the statement.

See DEPOSITS Page 2



Showers To Late For Many Farmers

Deaf Smith County's first general rain since October arrived early Friday morning — too late to save some dryland crops — but soon enough to provide life-saving moisture to others.

Rainfall through Saturday afternoon totaled .44 in Hereford and more elsewhere in the county, but was apparently not enough to be of a great economic value.

Showers came too late for many dryland crops already dried up in the western portion of the county, and offered little help for farmers there as moisture totaled less than a tenth of an inch.

One farmer said about all the showers did for him was "get up an appetite for more rain." He'd about decided it was through raining around here.

The showers came on the heels of a freeze Thursday morning which may have caused some damage to some crops.

The rains brought the moisture total in Hereford to just 1.34 for the year, far below the seasonal normal for the region, but above the 1.15 total rainfall of April 22, 1965.

Normal total moisture in the county for the year through mid-April, according to U. S. Weather Bureau, is about two and a half inches.

MOISTURE from showers early Friday and Saturday morning varied across the county, with heavier amounts to the south and east.

Rainfall diminished in areas See RAIN Page 2

Moisture Total Still Far Short Of Area Norm

Showers in Deaf Smith County Friday and Saturday upped moisture totals for the year somewhat, but still left them far below seasonal normals for the area.

"I've been here 36 years, and this is about as dry as I've ever seen," commented Phillip Miller, who farms 16 miles northwest of Hereford.

Miller, a weather observer for the Soil Conservation Service, has the records to back up his statement.

ALTHOUGH much of the county received as much as 26 inches of rainfall during 1965, the moisture total at the Miller farm was just 12.82 last year.

And Friday morning's shower which left more than half an inch of rainfall in portions of the county dropped only .08 of an inch in his raingage, in the heart of the county's dryland crop region.

Total moisture thus far this See MOISTURE Page 2

HERE SATURDAY

Bankers, Lawyers Survey New Code

Bankers and Lawyers from 20 area cities had registered, as of Saturday, for the Mid-Plains Legal Institute to be held in Hereford all day Saturday, April 30.

Sponsors of the Institute indicated that probably as many additional cities would be represented by the time registration closes.

The Institute is designed to acquaint lending institutions and their legal counsel with the changes that will result from the adoption of the Uniform Commercial Code as a part of the Law of the State of Texas, when the Code becomes effective on July 1, 1966.

ATTORNEYS said that the commercial law of the State has not seen as many drastic changes at one time in almost a century, as will be facing banks, finance companies and other lending institutions in the effective date of the new law.

The Institute is being jointly sponsored by the Bar Associations for the 69th Judicial District, comprised of Deaf Smith County, and five neighboring counties, and by the Bar Associations for the 64th and 154th

Judicial Districts, to the south of Hereford.

NINE AREA banks have joined in the sponsorship, including First National Bank and Hereford State Bank, and the banks See BANKERS Page 2

Bradley Appeals Court Verdict On Land Sale

James H. Bradley of Hereford has filed an appeal with the Fifth Circuit Court of Appeals in New Orleans concerning a civil suit recently ruled upon by a U. S. District Court jury in Amarillo.

In a suit in which Bradley sought title to a tract of land located near Sugarland Mall Shopping Center or \$40,000 for loss of earnings, the U. S. District Court jury found that the 82-year-old owner of the tract was mentally incompetent at the time he agreed to sell the parcel of land to Bradley in 1964.

THE JURY in the Amarillo trial held that Eugene D. Dun- See BRADLEY Page 2

Schools Push Reading Aid

A tour of Hereford elementary schools might offer some surprises to parents these days as new teaching methods are being put into practice to upgrade reading instruction.

Among innovations utilized here for the first time this spring are many new instructional machines, hundreds of new books for libraries in elementary school classrooms, and unique, specially equipped classrooms known as "reading stations," which place emphasis on individual instruction utilizing the latest techniques.

They are all part of the local school system's efforts to provide the best possible solution to the problem of how to "teach Johnny to read."

OVERALL instructional programming for the schools places emphasis on reading in the lower ele-

mentary grades. Teachers of primary children recently attended workshops in reading.

And now, for the first time, all elementary classrooms have their own reading libraries, many volumes for which were secured by funds from new federal programs under the supervision of the Texas Education Agency.

Students who need special attention in reading instruction are receiving the benefits of many innovations in both teaching materials and methods.

These students, for some 45 minutes daily, leave their regular classroom to go to the newly-instituted "reading stations," where they receive instruction in groups of from six to ten.

EACH SCHOOL has such a classroom, set up See SCHOOLS Page 2



TO BE REPEATED — Mrs. J. R. Oglesby, left, chairman of the House to House solicitations for the local American Cancer Society chapter, greets Mrs. Dale Barkley, center, and Mrs. Robert Willmont, right, area chairmen for the "Tell Your Neighbor" drive to be held here Monday night. This scene will be repeated many times during the crusade as volunteers canvas homes in the county. (Staff Photo)



NEW READING INSTRUCTION METHODS — Innovations in reading instruction in Hereford schools recently include such new methods as (left photo) reading laboratories where students individually use a tape recorder and a record player to help improve their reading. Mrs. Ruby Crawford, Bluebonnet Elementary teacher,



observes as Caroline Arrillano records a story she is reading and Jose Sanchez listens to a story he is reading to help familiarize them with the English language. In center photo, Mike Gurrero, a second grader, relaxes in a reading corner amidst books of both old and new favorites. At right, Edward Maldonado oper-



ates a reading machine for himself, Allan Reed and Earl Taylor, fourth grade students at Bluebonnet. They are reading a story projected on a screen a few feet in front of them, to develop proper reading technique. (Staff Photos)

Little League Players Told For 8 Major Baseball Squads

Little League managers finished the first phase of the coming baseball season Friday evening with the annual player auction.

THE AUCTION followed two days of tryouts on the part of those boys interested in playing ball during a part of the summer months.

Eight major league managers and coaches bid for boys and eight minor league officials will select minor league players Monday following minor league tryouts Monday beginning at 6 p. m. at the Catholic School field.

Fifteen boys will play on each of the eight teams this year with practice getting underway Monday evening at the respective parks.

The boys will have two weeks to practice with the first competition beginning May 9.

ON THAT evening the Giants will be matched against the Dodgers on the north field and the Angels will clash with the Colts on the south field.

Managers and coaches for the

teams are:
 Don Davison and Joe Locke, Giants; Coby Kitchens and Denny Richardson, Dodgers; Bob Hardin and Charles Duvall, Angels; Glenn Fuller, Colts; Marvin Knox and Duane Albracht, Yankees;

Bob Clark and Shorty Hennington, Braves; Gary Kreighauser and Harold Morton, Cardinals, and Gene Combs and C. E. Coleman, Cubs.

GIANTS
 Joe Mike Hampton, Steve Randall, Joe Marquez, Billy Wilson, Donny Wilson, John Stoy, Cecil George, Mark Brooks, James Massie, Billy Williams, Duayne Davison, Ricky Locke, Monty Smith, Rudy Gonzales and Johnny Wortham.

DODGERS
 James Higgins, Phillip Pursley, Sammy Ramirez, George Salano, Greg Dameron, Carl Kirkland, Gary Hicks, Keith Kitchens, Terry Champ, Bruce Barrett, Mark Herring, Rocky Andrews, Wallace Hill, Cliff Herring and Glenn Harris.

ANGELS

Keith Spearman, Allen Hare, Clifford Rose, Ricky Cook, Steven Lyons, Charles High, Wendell Bain, Charles Allison, Pat Stone, Isais Briones, David Duvall, Richard Barrett, Frank Bezner, Vance McGee and Tony Hardin.

COLTS
 Lee Lion, Ricky Riggins, George Choate, Graig Solomon, Steven Jones, Winston Short, Neil McAndrews, Chris Renfro, Jim McNey, Bruce Battey, Tony Olig, Steve Leasure, Gene Suttle, Glen McQuery and Terry Scott.

YANKEES
 Ralph Scott, Ricky Estrada, Sammy Ogan, Monty Campbell, Ted Seyfert, Wesley High, Chip Guseman, Mike Abiar, Alan Brook, David Loerwald, Brian Adams, Ernie Murphy, Steve Loerwald, Louis Baros and Mike Dawson.

BRAVES
 Rodney White, Randy Cromer, Lewis Orleans, Bob Merrill, David Clark, Steven Clark, Bruce Woodard, Scott Massie, Joel Finley, Jim Marsh, Raymond Alinez, Daniel Higgins,

Kevin Evans, Terry Campbell and Steve Stevens.

CARDINALS
 Kevin Betzen, Monty Morton, Randy Cawthon, Rickey Peters, Larry Driver, Allen Cornelius, Dean Allen, Jack Kirkland, Ricky Greer, Jerry Don Baber, Ted Williams, Johnny Tijerina, Bill Phillips, David Crume and Joe Priddy.

CUBS
 Ricky Coleman, Robert Peacock, John Burns, Guston Davis, Carey Black, Rodney Coleman, Jess Robinson, Jessie Caster, Morris Ayala, Jerry Sparks, Ddsty Thomas, Robert Lyons, John Wilson, Larry Lomas and Michael Corlis.

Gun Club Sets Registered Shoot Today

Hereford Gun Club Members will sponsor their third Registered Shoot of the season today beginning at 10 a. m.

PRACTICE shooting will get underway at 9 a. m. for those participating in the shoot. The program will include 100 targets at 16 yards and four classes in this division.

There will also be 100 hand-cap targets for those participating. Programming also includes three classes in the doubles events. Fifty pair of targets will be used for this event.

ENTRANCE fee for the shoot will be \$6.50 per 100 targets plus the ATA fee, if it has not already been paid by the shooter.

Members of the club are also planning a club shoot May 8 which will be just for members of the club, but the registered shoot today is opened to the public.

The local club will be sponsoring the registered shoots on the last Sunday of each month throughout the season.

METS VISIT HOSPITALS

NEW YORK — Members of the New York Mets and a National League umpire played humanitarian roles recently on a tour of metropolitan area hospital wards. Included in the group which brightened the lives of patients in 12 hospitals were Yogi Berra, Ron Swoboda, Jack Fisher, Johnny Lewis, Ed Kranepool and umpire Tom Gorman.

Baseball Field Equipped With New Backstop

Whiteface baseball field has taken on a new look in the past week with the addition of a new backstop for the field.

THE NEW backstop is slightly higher than the old one and is much sturdier, according to coach Don Dorman, head baseball coach.

Earlier this year workers added a mixture of clay to the soil in the field to make the ground firmer and they also improved the pitcher's mound.

Dorman said the addition of the backstop makes the field in 'good shape' for the upcoming district games.

THE BACKSTOP is constructed of three-inch pipe with cyclone fencing used for the stop. Construction will be finished in time for the game with Silverton Tuesday at 4 p. m.

The new backstop now goes to the end of both sides of bleachers, where the old one did not offer that much protection from the balls fouled backwards.

Dragway Slates Sunday Races

Races at the Amarillo Dragway will get underway at 2 p. m. today.

A number of super modified dragsters will be on hand to challenge for the racing title and \$1,000.

The dragway is located two miles north on Washington St. from Amarillo.

Lithography — Letter Press
 Printing
THE INK SPOT

SAVE \$8,000? . . .

The Facts About Judges' Retirement

District Judges and all higher court judges are paid by the State of Texas. In 1949 a Retirement System was established for all such judges and since then all judges have been paying into a retirement fund, much as you pay Social Security. And State Funds, not county funds, have also been, and will continue to be paid in regularly.

The present District Judge, who completes 20 years in office at the end of 1966, has earned his retirement and can start drawing it on his 65th birthday in 1967.

The retirement of a District Judge does not increase your local taxes any more than the retirement of a School Teacher increases School District Taxes.

**VOTE TO ELECT
 JUDGE ARCHIE McDONALD**

To a First Term as District Judge

Qualified by Education and Experience

Pol. Adv. Paid for by Friends of Judge Archie McDonald

GLENN'S
 FOOTWEAR
 Fashion At Your Feet

219 N. Main Hereford

SHOP
 DOWNTOWN
 WHERE THE
 SELECTION IS!



de Liso

SUMMER BLIZZARD OF WHITE, ALIVE WITH YOUTH AND THE ZINGIEST, NEWSIEST GO-WITHER FOR SUMMER'S BLAZE OF COLOR... **\$19.95.**
From Our Famous De Liso debs Shoe Collection

STATEMENT OF CONDITION

The First National Bank of Hereford

AT THE CLOSE OF BUSINESS ON APRIL 5, 1966

RESOURCES	LIABILITIES
Cash and Due From Banks \$4,036,200.48	Capital Stock \$ 200,000.00
U. S. Government Bonds 930,247.75	Surplus 1,000,000.00
Other Bonds and Securities 1,912,005.98	Undivided Profits and Reserves 1,116,937.80
Stock in Federal Reserve Bank 36,000.00	DEPOSITS 18,852,909.35
Banking House 100,000.00	
Furniture and Fixtures 104,579.42	
Other Assets 119,358.37	
Loans and Discounts 13,931,455.15	
TOTAL RESOURCES \$21,169,847.15	TOTAL LIABILITIES \$21,169,847.15

Member Federal Deposit Insurance Corporation

OFFICERS

JAMES W. WITHERSPOON Board Chairman
 J. H. SEARS President
 V. O. HENNEN Executive Vice-President
 C. C. ACKER Vice-President
 HARRY E. CAYLER Vice-President
 ROY PHILLIPS Vice-President
 JERRY G. DETWILER Vice-President
 WHEELER M. SEARS Vice-President
 HELEN S. SMITH Cashier
 JONNY E. CLOUD Assistant Cashier
 SUE JAMES Assistant Cashier
 ALMA SCOTT Assistant Cashier

DIRECTORS

C. C. ACKER
 V. O. HENNEN
 EARNEST LANGLEY
 TAFT MCGEE
 C. PALMER NORTON
 JOHN D. PITMAN
 OWEN SEAMANDS
 J. H. SEARS
 BILL WALDREP
 R. R. WILLS
 JAMES W. WITHERSPOON

Let's Elect . . .

FOR A 2ND FULL TERM

a man who is

★ CAPABLE

★ DEDICATED

★ SUCCESSFUL

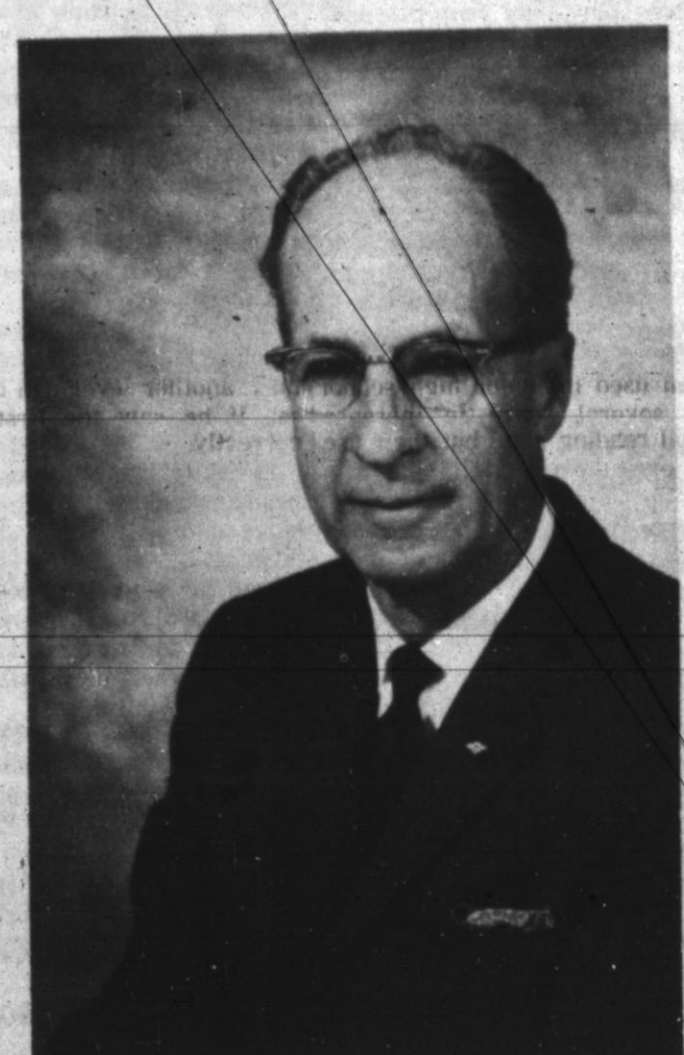

★ CAPABLE

Judge Williams is capable of handling the problems of the office of County Judge, and particularly in the juvenile field. He has demonstrated his ability to handle juvenile court cases with fairness to all concerned. He feels that this is probably the most important function of the County Judge's office.

★ DEDICATED

Judge H. C. Williams is dedicated to the task of aiding delinquent youngsters, regardless of race, color or creed. His council is available at any time, day or night, in an effort to help any youngster. He is deeply interested in this field of endeavor. He is however, interested also in furthering good governmental practices as pertaining to Deaf Smith County.

★ SUCCESSFUL

Judge Williams is not only successful in the performance of the duties of the office of County Judge; he is also a successful farmer and business man. His interest in the post of Deaf Smith County Judge comes from a genuine desire to help fight the juvenile delinquency problems, and to serve the citizens of a county that has been kind to him.

DEAF SMITH COUNTY NEEDS MEN LIKE H. C. (Hank) WILLIAMS

We Ask Your Support In Reelecting

JUDGE H. C. 'Hank' WILLIAMS

Democratic Candidate for the Post of

County Judge, Deaf Smith Co.

Paid for by Supporters of Judge H. C. Williams

Herd Golfers Place 2nd In Region

Tie With Andrews, Win In Playoff Round Friday

Hereford Whiteface golfers took second place in the regional tournament Friday after making a tremendous comeback from an off day Thursday.

Only five strokes separated the locals from the first place position in the Region I meet at Odessa.

The Whitefaces wound up the two days in a tie for second place with Andrews' number one team, but after a playoff round the locals managed to pull ahead of the Andrews group.

Play began Thursday and at the end of 18 holes of golf the Hereford group had taken fourth place in the meet, but after an almost flawless day Friday the Whitefaces moved into the second-place position.

Andrews' number two team took the title at the meet and then the Andrews' number one team took third only a few strokes behind the Whitefaces.

Jimmy Young wound up with second-place honors in the region for medalist. He finished just in a tie with Jimmy Chapman of Andrews and beat him in a play off round. Joe Tubb of Levelland won the Medalist title.

Coach Cuby Kitchens said "the boys did an excellent job of playing in the tournament."

The boys were met by unusually cool windy weather in the normally warm town and were hampered somewhat by the 50-60 degree temperatures.

Wind posed another problem for the players in the tournament with an almost constant 10-18 mph wind blowing from the northeast.

Unlike the district play where five men played on the team and the top four counted, in regional play only four players are allowed on the course from

each school and all of their scores count.

Jimmy Young, Andy Channer, Roger Owen and Mike Horton represented the locals in the Region I Tournament.

The final score for Hereford was 643 with Andrews scoring a 638 for both days.

Thursday scores ran high with Young scoring a 77, Channer a 84, Owen, a 77 and Horton a 92.

On the second day the men showed a marked improvement over the first round of the course with each of them cutting an average of four strokes per man off their game.

Horton showed the most improvement, cutting some 12 strokes off his first score.

Channer cut his score by six strokes on the second go round and Young knocked off three strokes.

Owen was the only Hereford player to score higher the second day. He scored four strokes higher.

On the second day Young scored a 74, Channer a 78, Owen an 81 and Horton an 80.

Young, Owen and Channer are all seniors this year. Mike Horton is a junior and Steve Hendon, who has been the fifth member of the team in district competition is a sophomore.

Andrews will continue into the playoffs, but the regional meet was the end of the line for the Whitefaces.

There were six teams entered in the competition. They were Hereford, two teams from Andrews, Lamesa, Levelland and Muleshoe.

Following the Andrews number one team in fourth place was Lamesa, then Levelland in fifth and Muleshoe in sixth.

Hereford took the district title last week in Perryton after gaining some 64 strokes over second-place Muleshoe.

Earlier in the season the locals led the district by only five strokes, but pulled themselves out of the danger zone at their own meet when they pulled ahead some 48 strokes.

The Whitefaces led the district all through the season although they did place third in the Dumas meet.

Hereford won the district title after the scores from six district tourneys were added to compile the final score.

REDS WIN THREE HONORS

CINCINNATI @ — Members of the Cincinnati Reds took top honors in three individual batting departments in 1965. Pete Rose led the league in hits with 209, Tommy Harper was high in runs scored with 126, and Deron Johnson's 130 runs-batted-in topped both leagues.



ELEMENTARY TRACK MEET — These three Hereford elementary schools were entered in the track meet. Finals were scheduled Friday, but due to a muddy track they were postponed until a later date. (Staff Photo)

FOR PONY LEAGUE

Blanks Available For Ball Players

Applications are now available for boys age 13 and 14 to fill out for entering into Pony League baseball this summer.

TRYOUTS HAVE been set for May 5 and 6 at Dameron Park with the player auction being held the evening of May 6 after the final tryouts.

The application blanks are available at Stanton Junior High School and must be filled out by each boy regardless if he played ball in the Pony League last year or not.

At the present time plans are being made for six teams, but the number of applications from prospective players will determine the number of teams which will play.

THE FIRST games for the league are scheduled for May 16 and officials will try to plan the

schedule so that each team will play twice a week.

Boys who try out for the teams will be able to see the results of the player auction on the following Sunday in the Sunday Brand. They will also be able to find out about the results at Dameron Park.

MANAGERS for the teams are Marvin Coffey, Tigers; Bill Wall, White Sox; Ben Noyse, Red Sox; Carl Carlile, Indians; Gerald Mobley, Orioles, and Ronnie Osborn, Twins.

Ted Higgins is the president of the Pony League organization for this season.

Antarctica's 5,300,000 frozen square miles form a remarkable world laboratory where scientists from many countries work in harmony.

Hereford To Begin District Play Friday

The Hereford Whitefaces have only one game on their slate until they get full-fledged into conference baseball competition.

HEREFORD will clash with the Silverton nine here at 4 p. m. Tuesday and then Friday will play hosts to the Canyon Eagles at 3:30 p. m. for the first district game of the year.

The game will be Canyon's debut into the district baseball ring. Until this year only Dumas and Hereford had sported teams.

Tuesday May 3 Hereford will travel to Canyon for the second district game of the season before hosting Dumas at Whiteface Field on May 5.

At the present time the Dumas Demons have only one blemish on a perfect record for the season with the Amarillo Sandies slipping up on them early in the season.

Read The Classifieds

Grid Members To Visit HPC Over Weekend

Head football coach Jack Meredith, Gene Drummond and Greg Richards will all travel to Brownwood next weekend where they will visit Howard Payne College.

WHILE THERE the boys will talk to football officials there about obtaining scholarships there and the possibility of playing college ball for that school.

Drummond was named to the all district team in the position of halfback and was named the Hereford Brand fighting Whiteface award during his junior year.

Drummond will be eligible to sign with the team during the visit, but Richards will have to wait until he is finished in the spring sports.

Be sure to visit



Stevens Floral Co.
Canyon, Texas

Green Houses at West End of 8th Avenue

We Specialize in Hanging Baskets

all Flower and Vegetable Plants

Political Calendar

CANDIDATES FOR DEMOCRATIC PRIMARY FOR COUNTY JUDGE:

H. C. Williams
L. B. Russell

FOR JUSTICE OF THE PEACE

Ernest Wade
Charlie Sowell
C. B. Miles

FOR COUNTY COMMISSIONER PRECINCT 4:

Donald Hicks
Paul Metcalf

FOR COUNTY COMMISSIONER, PRECINCT 2:

Marcus Latham
FOR COUNTY CLERK:

B. F. Cain

FOR COUNTY TREASURER:

Mrs. Velma Hodges

FOR COUNTY DISTRICT COURT CLERK:

Mrs. Lucille Posey

FOR DISTRICT JUDGE:

Harry Schultz
Archie McDonald

FOR STATE REPRESENTATIVE:

Bill Clayton
18TH DISTRICT:
Walter Rogers

CANDIDATES FOR REPUBLICAN PRIMARY

FOR U. S. CONGRESSMAN, 18th DISTRICT:
Bob Price

WAREHOUSE SALE

DINETTE RIOT

Special Purchase Sale of Top Quality 5 & 7-Pc. Sets!

We bought a well-known manufacturer's entire stock of cancelled orders, orders filled through error, and over-production. Now we offer them to you at huge savings!

HERE'S YOUR CHANCE TO SAVE

A. 7-pc. bronzetone. Walnut woodgrain plastic top. 6 foam chairs. **\$55.00**

B. 7-pc. chrome set. Gray plastic table and turquoise chairs. **\$58.00**

C. 5-pc. bronzetone. Plastic marble inlay top. 4 foam chairs. **\$38.00**

A terrific selection, but some styles few-of-a-kind!



EASY TERMS!

H & H FURNITURE BIG RED BARN
W. Highway 60 — EM 4 3552



you SAVE

WITH A BANK AUTO LOAN

FROM THE

Hereford State Bank



Plug In Podner and Plan to attend the Big ANNUAL MEETING

Thursday, April 28 Beginning at 10a.m.

At The Bull Barn

Free Barbecue Free Door Prizes Entertainment

Patronage Refunds Business Session

Be On Hand All Day For This Big Event - That's Thursday, April 28

Special recognition for all past board members are scheduled for the meeting. Be sure to attend the ENTIRE meeting.

Deaf Smith County Electric Cooperative, Inc.

"Owned by the By The People We Serve"

Hereford High-Jinks

by Randy Hopson

Members of the Hereford High School Acappella Choir have been enjoying themselves at Six Flags Over Texas while the rest of us have been slaving away. The group left Hereford Thursday morning for T. C. U. for a workshop. After the workshop they enjoyed themselves and should be home Sunday morning.

The school has seemed pretty empty without the choir mem-

bers in class. With a reduction in classes there have been more study periods, is that good or bad?

Virgil Young, H. H. S. chemistry instructor, has informed me that the reason the school song dies down at the end is that it is just too high for the masculine voices. If that's the case, perhaps it should be altered.

SEVERAL members of H. H. S. traveled to Odessa for the Interscholastic League competition this week-end. It just happened that the track and golf fellows were also in Odessa for the regional meet.

Assistant principal Jesse Geron is well-known for his singing abilities. But did you know that he is also quite a dancer? What kind of dancer, I can't say, but he really livens up things in the office.

IN SPITE of all of the efforts of the Junior Class there are a few Seniors who know the theme of the Jr.-Sr. banquet. All I have been able to find out is that it's one of three. Even the Seniors who do know aren't telling. Is it one of these... Flight to the Moon, Holland, or the Arabian Nights? All three sound fabulous, why won't any-

one tell?

 Seriously, the Juniors are to be commended for keeping all so "hush-hush." They have really put in hours of hard work and it will all be appreciated.

Senior Keys are in and have been given to the Senior class by Cowan Jewelry. This is just one of the things that helps to make the Senior year a little extra special.

THE MAIN topic in any conversation any more seems to center around the annuals. Not a day goes by that someone doesn't spread the word that the annuals are in. Hey, Annual Staff, isn't it about time for us to suddenly have an unscheduled assembly?

 Signs went up Friday for the upcoming class elections. It's

amazing to walk into the school and see how much it has changed over night. Respect the hard work put in on all of the signs and posters. There are some really humorous signs hanging on the second floor walls. Don't forget to support the candidates of your choice.

CONGRATULATIONS to the Hereford Golf Team. The team placed second in the regional golf tournament. Jimmy Young also took second medalist honors. The boys have really had a good year.

Respect all such as sing when all alone! R. Browning
 -Randy

When you are mixing by hand, you may want to set the mixing bowl on a folded tea towel or a pot holder so that the bowl won't dance all over the counter or table.

Local Choirs Travel To Music Festival

Members of the Crusader and Bell Choirs of the Hereford First Methodist Church attended a music festival in Lubbock last weekend.

WHILE THERE the choirs sang and played at the Oakwood Methodist Church and the Agape Methodist Church.

There are 7 members of the Crusader Choir and 11 members in the bell choir.
 Five sponsors accompanied the choirs to the festival which lasted Saturday and Sunday.
 THE GROUP also took part in recreation in Lubbock's MacKenzie Park while there.
 Bob Wert is the music and

education director for the local church.
 Classifieds Get Results

Indonesia is the leading Far Eastern source of petroleum and ranks second to Malaysia in rubber and tin.

CUSTOM FLOORS CARPET

Linoleum • Tile
Cabinet Tops

BUDGET PLANNED PAYMENTS

Tailored To Fit Your Income

EXPERT INSTALLATION AVAILABLE

116 West Second EM 4-3265

PRICES GO...

Pkg. of 50 **Solo Cup Refills** 49c

 **SHURFINE COFFEE** LB. CAN **69¢**

HUNT'S SOLID PACK TOMATOES 5 303 Cans **\$1**

HUNT'S TOMATO JUICE 46-oz Cans **3 For 89¢**

SHURFINE SPINACH 3 303 Cans **39¢**

SHURFINE CRUSHED PINEAPPLE No. 2 Cans **4 For \$1**

CUT GREEN BEANS Shurfine 5 303 Cans **\$1**

MYCO MANDARIN ORANGES 11-oz. Cans **2 For 49¢**

STURGEON BAY CHERRIES 303 Cans **5 For \$1**

WELCHADE GRAPE DRINK 46-oz. Cans **3 For \$1**

CARNATION INSTANT MILK 8-Qt. Size **59¢**

PEANUT BUTTER Peter Pan 28-oz. Jar **69¢**

BEEF ENCHILADA Patio Frozen Dinner 12-oz. Size **3 For \$1**

BROCCOLI SPEARS Shurfine Frozen 10-oz. Pkgs. **5 For \$1**

HOLLY SUGAR 10-LB. BAG **97¢**

SHURFRESH MILK FOR GOODNESS SAKE 5 LB. BAG **39¢**

FLOUR 5 LB. BAG **39¢**

FABRIC SOFTENER 32-oz. Size **79¢**

DOWNY 32-oz. Size **79¢**

Mr. Clean Liquid Cleaner 28-oz. **49¢**

Tide King-Size Detergent **99¢**

Quality meats . . . flavor-fresh produce . . . famous brand groceries . . . all at prices that are DOWN — Down — down this week at COOPER'S! So treat your family to their favorite foods without putting a strain on your budget. STORE WIDE LOWER PRICES sure do send savings HIGHER at COOPER'S

Quality MEATS

BACON Food King **69¢** LB.

ROUND STEAK USDA Choice **89¢** LB.

FRESH GROUND BEEF **29¢** LB.

FOOD KING CHEESE SPREAD 2-lb. Box **59¢**

LONGHORN BRAND FRANKS All Meat **59¢** LB.

DELICATESSEN

Southern Fried Chicken Light Meat **1.98** Dark Meat **1.89** LB.

Baked Beans **1.49** Ham Salad **1.89** LB.

Chicken Salad **1.89** Cream Pies **1.49** Ea.

DUTCH POTATO SALAD **1.49** Pt.

NEW POTATOES & GREEN BEANS **1.49** Pt.

PIMENTO CHEESE SPREAD **1.89** LB.

RUSSET POTATOES 20-LB. BAG **69¢**

CORN Florida 2 EARS **19¢**

PINEAPPLE Mexican each **29¢**

LETTUCE Salad Bowl Bunch **19¢**

STAMPA-RADE

MORE — WINNERS

Cap Oldham, 5,000	Mrs. Fred Muller, 5,000
Mrs. Les Thompson, 500	Fidel Bala, 500
H. M. Boozer, 1,000	Betty Kelley, 200
Wanda Brown, 200	R. R. Ray, 200
J. H. Priddy, 1,000	May Clark, 200
W. A. Gearn, 500	

Gladys Bryson	C. R. Walser
Mrs. J. B. Blankenship	Don Sigle
Henry Weems	Nana Jewell
R. P. Glenn	Betty Jones
Billie Herrington	Dian Taylor
Chas. Noland	A. N. McRight
C. E. Coleman	Nancy Albracht
Terry D. Hodges	C. B. Sherrill
G. I. Bumpass	Paul Lyons
Lillie Mae Houston	Gladys Brawley
Otto Masie	Tot Thompson
George Melves	Stanley Sigman
Don Blankenship	Richard Barrett
Ernest Cantrell	Vernon Burgess
Jimmy Gutierrez	Betty Jewell
Margie Mims	J. J. Clark
Bill Robinson	G. S. Soloman

HEALTH & BEAUTY AIDS

 **Alka-Seltzer** 25's **43¢** Reg. 63¢

Reg. \$1.00 **Baby Magic Lotion** **69¢**

100's - Reg. 89¢ **Bayer Aspirin** **59¢**

Reg. 98¢ **O. J. Beauty Lotion** **59¢**



COOPER'S

H.D. CHATTER

New Fabrics Stay Ironed

By Mrs. Argen Draper
Home Demonstration Agent



"The Fabric With the Lasting Memory," is the title of a talk given on permanent press. This is the greatest advancement since nylon hose. The garments live up to the promise and they do not need ironing. It is predicted that by 1970, 50 per cent of all soft goods will have permanent press finish. It is quite a wonderful process and all consumers should inform themselves of the characteristics and care. A few points of the talk are as follows:

- (1) Higher in price
- (2) Wear-life shorter
- (3) Buying from reliable retailers
- (4) Read and heed printed instructions
- (5) Return garment if proves unsatisfactory
- (6) Beware of fabric with an odor, as the odor will not wash out
- (7) Buy to fit as alterations are very difficult
- (8) In ready-mades, be sure

all seams and pleats are pressed (9) Be informed by knowing what to expect Don't get the impression that this process is perfect or without fault, but it is wonderful if it serves your purpose. Therefore, lasting memories can be locked into place for life of the garment. It is a wonderful day in the textile world. (P. S. Keep your iron)

THIS WEEK I have decided to quit worrying. It just doesn't pay. I was asked to be chairman of the first session at the Workshop on May 2 at College Station, including introducing the director of Extension, the assistant director for home economics and also the main speaker. It isn't that I worked much at this, but I did worry enough to get the thing underway. And then to my consternation, the conference chairman wrote and asked me to cancel this idea and to summarize the meeting.

Now should I worry about this or simply concentrate on this duty when I get to College Station The job the first session was my preference so it could be finished and I could enjoy the rest of the conference. Someday, I'll quit being agreeable to these big jobs.

AT THE OFFICE, we are so proud of Jean Kennedy for being a charter member of the National Secretaries Association. The initiation and installation Sunday afternoon were very impressive. This should be good for Hereford. Congratulations to the eleven secretaries who were initiated.

SANDRA FRY exhibited her food show product at North Hereford Club two weeks ago. The club members were complimentary of the program and the tasty cornbread. Mrs. Paul Hoff asked for the recipe. This is Sandra's prize winning recipe:

GREEN CHILE CORNBREAD
1 1/2 cups yellow cornmeal
3 teaspoons baking powder
1/2 teaspoon salt
3 eggs
1 cup sour cream
1 cup grated cheese
1 small can creamed corn
1 small can diced green chiles
1/2 cup shortening
1/2 cup chopped onions
Preheat oven to 450 degrees
Generously grease muffin tins
Sift all dry ingredients together
Add remaining ingredients in order listed and mix well
Fill greased muffin tins one-half full and place in oven
Bake for 15 to 20 minutes or until well browned.
This will make 12 servings.

WHILE AT CANYON at the District Foods Show, the custodian at the high school asked if I had been to the Barn Museum. The next part on the program was by Janice Turrentine, so I got her to tell everyone at the program about it. Many of the things at the Barn Museum at the Turrentine-Werner farm will be brought to the local museum when it is organized.

For the past 18 years, for 12 or 13 more years and the blasting out six million tons, of granite, Crazy Horse will be finished.) It is in the Black Hills of South Dakota and is a memorial to the spirit and courage of the North American Indians. This great work of art is only 20 driving miles from Mount Rushmore Memorial. Crazy Horse memorial will measure 641 feet or about the length of two football fields, and the height of a 56 story building.

Susan Benson, daughter



ORGANIST PLAYS TODAY — Margaret Heiny of Amarillo, talented musician who has won praise for concerts given in many West Texas cities, will appear here this afternoon in a program sponsored by Hereford Music Study Club. The public is invited to hear the concert, without charge, at 4 p.m. in the Presbyterian Church. Club members will be hostesses at a reception afterward in the church fellowship hall, with the audience invited to meet the artist.

of Mr. & Mrs. Joe Benson of Dimmitt, did a good job at Canyon with the program. Susan is the granddaughter of Mr. & Mrs. A. T. Jones. People are so nice to cooperate.

IT IS SO INTERESTING to read of the shaping of the world's largest statue. This is an immense graven image of the Sioux warrior, Crazy Horse, and it is being done by Korczak Ziolkowski. The "Mountain of work" is really an 18 million ton rock.

Main Street . . .

(Continued from Page 7)

what he calls "Supper" at a public restaurant near Capital Hill and goes back to work.

When the Billie Sol Estes case first broke in Texas, the powers-that-be tried to sweep it under the rug. Williams investigated and made the motion for a Senate investigation. In the end, Estes was convicted of fraud and conspiracy.

Broke Bobby Baker Cast The story of the Bobby Baker scandal is well known. It is an unfinished story since Baker's

trial still lies ahead. But I fit had not been for John Williams, there would have been so Senate investigation, no indictment, and indeed no exposure of the operations of Lyndon B. Johnson's former protege.

As a minority member who persists in finding embarrassing facts, Williams has been subjected to the investigation himself. Once he had to drop the Baker case temporarily while he defended himself against an investigation of his own taxes. He wound up getting a refund.

THE DEMOCRATS have tried mightily to defeat Williams. On the Saturday before the 1964 elec-

tion, President Johnson closed his campaign in Delaware, which has only three electoral votes, pleading for Williams' defeat. Johnson carried Delaware by a landslide but Williams was re-elected to a fourth term — the longest period of service of any Senator from that state.

Williams is a poor speaker, talking so softly that he can scarcely be heard. But when it is known he is going to take the Senate floor, there is a full attendance of both Senators and reporters. The country boy doesn't talk unless he has something to say, and often what he says leads to jail for wrong-doers.

Bedding Plants



- Geraniums
- Petunias
- Alyssa
- Alyssum
- Salvia
- Camellias
- Verbenas
- Dusty Miller
- Stock
- Dianthus
- Strawberry

Tomatoes — Pepper — Eggplant

BULBS

- GLADIOLUS — CALADIUMS
- DAHLIAS — CANNAS
- LILIES — MANY MORE

- Fertilizers
- Insecticides
- Herbicides
- Tools
- Hose
- Sprayers
- Supplies

DELMOS
Farm & Garden
SUPPLY

211 S. 25 MILE AVE.

EM 4-2172

YOUR PRICELESS FREEDOMS

FREEDOM OF RELIGION



"Congress shall make no law respecting an establishment of religion, or prohibiting the free exercise thereof."

From the First Amendment to the Constitution (part of the Bill of Rights)

Today you can belong to any church you wish — or to none. This is one of your priceless freedoms. Understanding all of them is imperative if any are to be preserved.

This message from your Kiwanis club.



WEAR SIZES 14 1/2 TO 24 1/2 ?

then this SALE is for YOU Starting Tomorrow at

WELLES MART

601 POLK • AMARILLO, TEXAS

Semi-Annual SPECIAL PURCHASE Sale!



HALF-SIZE DRESSES

\$5.47 TO \$14.88

Just in time for Mother's Day

A superb collection of New Young Fashions, Specially Purchased for this Great Event. High Quality tailoring, beautiful new fabrics: Cottons, Bembergs, Dacron Blends, Double Knits and so many others in One and Two Piece Styles. There's a world of variety and every color you could possibly want from Prints to Darks and Summer Pastels

COMPLETE SELECTION OF SIZES 14-16-18-20-22-24

every day is SALE DAY at

WELLES MART

601 Polk - Amarillo, Texas

follow the Chevron trail to 501 west 1st Hiway 60

Anniversary Celebration

COPLIN'S CHEVRON SERVICE

501 West 1st Hiway 60

-- 3 BIG DAYS --

Thursday, Friday & Saturday - April 28, 29 & 30

FREE COFFEE & COKES

FREE BALLOONS FOR THE KIDS!

with each fill-up of 10 gallons or more

COCA-COLA

carton of 6

37¢

plus deposit during 3 day celebration only!

You are always assured of friendly, expert service and quality products when you follow the Chevron trail to

COPLIN'S CHEVRON SERVICE

Rosalee and Kelly Coplin

501 West First Phone EM 4-0870

Specialized Driveway Service — Pick-Up and Delivery

★ ATLAS TIRES ★ BATTERIES ★ ACCESSORIES

★ RPM MOTOR OIL & GREASES

There's still time to complete your set or sets of

Libbey Glassware & Chevron's Star ★

Burst China!

GIBSON'S DISCOUNT CENTER

WHERE YOU ALWAYS BUY THE BEST FOR LESS

Reg. \$2.25 ALPHA KERI	\$1.98
100's - Reg. 85c PAC TABLETS	53c
Reducing Aid Wafers MELOZETS	Reg. \$1.49 \$1.09
Reg. \$3.00 GERITOL LIQUID	12-oz. \$1.99
1/2 % Drops - Reg. \$1.20 NEO SYNEPHRINE	83c

SAVE
Have Your Physician Call Your
Next Prescription To
Rx GIBSON PHARMACY Rx

SPECIALS GOOD
MONDAY - TUESDAY
WEDNESDAY
APRIL 25 26 27

Reg. \$1.55
Head & Shoulders
AMERICA'S FAVORITE SHAMPOO
NOW AVAILABLE IN
new
FAMILY Size Tube
87c

COMPLETE HOME PERMANENT
Lilt
DELUXE Regular Gentle Super
Reg. \$2.00
\$1.27

HEADS UP
HAIR GROOMING
BY GILLETTE
Reg. 79c
6 oz.
47c

GILLETTE FOAMY
SHAVING CREAM
WITH K-34
REG. 79c
47c

NEW Secret
SUPER SPRAY DEODORANT
You Pay Only
Reg. Retail \$1.50
73c
Helps keep you calm and cool

Reg. Ret. \$29.50
There's no light like **SAFE/BRIGHT**
SAFARI LITE
(FLUORESCENT LANTERN)
BY **BURGESS**
\$19.34
Complete with batteries
The safest, brightest, battery-powered light—no flame, no heat, no danger. Broad flood of light—for cabin, tent, trailer, boat, patio, or emergency stand-by. Economical—battery or AC-powered.

REG. 95c
Crest
FAMILY SIZE
47c

Reg. \$1.49 - 100's
Excedrin
EXTRA-STRENGTH PAIN RELIEVER
88c

SHOP & SAVE AT GIBSON'S

EVAPORATOR Cooler Pumps
GIBSON'S PRICE
\$4.99
REG. \$8.95

WOOLITE LIQUID Cold Water Wash
Reg. \$2.49
\$1.33 Qt.

Scott's Soft Weave Bathroom TISSUE 2-Ply 6 Rolls
53c

Trol PROFESSIONAL BARBER SHAVE CREAM
REG. 98c 20-OZ. YEAR'S SUPPLY
57c

Lysol SPRAY DISINFECTANT
REG. \$1.09 7-OZ. SIZE
GIBSON'S PRICE
67c

TRANSISTORIZED STEREO #GPLL
CAR RADIO
REVERBERATION KIT
Make Your Car A Concert Hall on Wheels
GIBSON'S LOW, LOW DISCOUNT PRICE
12.88

LADY PRESCO
DELUXE IRONING PAD and SILICONE COVER
REG. \$8.95

Just Arrived KORDITE FREEZER CONTAINERS
1 PINTS
1 1/2 PINTS
QUARTS
Reg. Ret. \$1.39
GIBSON'S PRICE
97c PKG.

Poli-Grip (Mint Fresh) DENTURE ADHESIVE
Economy Size
Reg. 98c
57c

Trol GREASELESS Hair Tonic
Reg. 98c - Pint
57c

Complete Stock
WILSON GOLF SETS
1/3 OFF
GIBSON'S REGULAR PRICE
Reg. Ret. \$6.90 - INOX
Fish Baskets
\$3.88

Crestline Traveling Sprinkler
Reg. Ret. \$16.95
\$9.67
• AUTOMATIC SHUT-OFF
• 2 SPEED
• 5'-50" DIAMETER

SPECIAL
Reg. Ret. 79c
33c

Arrow Wrap Aluminum Foil
Extra Wide - Heavy Duty
25"x18" ROLL
Reg. Ret. 69c
SPECIAL
44c

FRABILLITE MINNOW BUCKET
With Foam Liner
REG. RET. \$2.49
SPECIAL
\$1.33

Glamorene Roll-A-Brush Kit
OVER \$9.00 VALUE
\$4.67
BRUSH - 1/2 Gal Cleaner Plus Upholstery Brush

PHILLIPS 66 AMMONIUM SULFATE FERTILIZER
REG. \$2.49 VALUE
PHILLIPS AMMONIUM SULFATE FERTILIZER
• 50-LB. BAG
• PREMIUM QUALITY
GIBSON'S SPECIAL PRICE
\$1.33

Reg. Ret. \$189.95
24-INCH Riding Lawn Mower
4 H.P. - BGS By HUFFMAN
SPECIAL
\$147

ALUMINUM COT
With Pad
Reg. Ret. \$14.95
SPECIAL
\$8.88

QUIK-CUT GRASS SHEARS
HOLLOW GRIND, POLISHED AND FORGED CUTLERY STEEL BLADES. EXCLUSIVE "POWER DRAW" SHEARING ACTION. SPECIAL THUMB-TOUCH SAFETY LOCK.
Reg. \$2.29
\$1.33

Reg. Ret. \$19.95
COLEMAN Model 425D 2 Burner Camp Stoves
SPECIAL
\$9.97

FOLDING ALUMINUM LAWN CHAIR
★ 22 1/2" WIDE 29" HIGH
★ SPUN TUBULAR ALUMINUM
★ HEAVY WEATHER RESISTANT WEBBING 2 1/4" WIDE
★ FLAT ARM CHAIR
GIBSON'S LOW DISCOUNT PRICE
\$2.33

FOLDING ALUMINUM CHAISE LOUNGE
★ EASY FOLDING FOR STORAGE
★ NON TILTING
★ 23 1/2" WIDE x 71" LONG
★ 2 1/2" WEBBING
GIBSON'S LOW DISCOUNT PRICE
\$4.48

BATHROOM SEAT
1 Ret. \$3.95
★ COMPLETE WITH FITTINGS
★ MOLDED FROM WOOD
★ CAN'T SPLIT OR WARP
★ ASSORTED COLORS
GIBSON PRICE ...
\$1.77

MODEL M-200 HY-FRY AUTOMATIC ELECTRIC COOKER-FRYER
Equipped With Heatrol Thermostat
★ Full 5 1/2 Qt. Capacity
★ Guaranteed 2 Years
★ Available in Copper or Chrome
GIBSON'S LOW-LOW DISCOUNT PRICE
\$5.97

Spirit Of Giving Lasts All Year, Just As Hobby

By SUE COLEMAN
Women's Editor

Stacks of gifts, ready to be wrapped and tagged, supply one of the most pleasant excitements of the Christmas season, almost everyone agrees. Mrs. Lena Menefee refuses to limit that happy period; she already has gifts for young and old stacked for next Christmas.

THE HOLIDAY MAY come but once a year, as the old saying has it, but Mrs. Menefee has found a way to spread its charm over the entire year. Her hobby is making gifts for everyone in her family, and the fact that the family has grown from six to 80 members since they came to West Texas in 1925 has not changed her plans.

In addition, she makes gifts for many friends; the total last Christmas was well over 100. That list keeps her working at her hobby all year long.

Mrs. Menefee, mother of Mrs. Sam Long of Hereford, is now a resident of King's Manor. Until about a year ago she lived on her farm at Lazbuddie. With her husband and four children she moved to Parmer County in 1925 from Greenville. After her hus-

band's death she lived alone for seven years, then left the farm to occupancy of a grandson's family.

EXCEPT FOR SOME favorite pieces of furniture and keepsakes which she brought to her room at the Manor, she divided household belongings among members of the family. "so now when I visit any of them, there is something that belonged to me in their house", she explains.

Gracious, silver-haired Mrs. Menefee has mementoes of her former home on the Plains and also of the Texas Gulf coast where she and her husband used to spend much time in winters. Both enjoyed fishing, and snapshots of them and their friends with big fish attest to their skill at the sport.

She also has a gardener's green thumb, perhaps inherited by Mrs. Long who is president of one of the city's garden clubs, and the window-ledge of her room is lined with blooming plants.

AMONG GIFTS she has already made are pillows in an attractive variety for her grown-up granddaughters; clothes brushes made of nylon net layers,

for their husbands; cunning little stuffed fawns and clown dolls for the great-grand babies; tiny dolls made of baby sox and big pixie dolls for the older great-granddaughters, dogs and clowns for their brothers; gay garden hats made of checked gingham for friends.

She uses scraps of cotton, silks lace and thread in her work, and adds decorative bits of embroidery or crochet to many of the items. Pillows are made of bright-colored satin, taffeta or velvet to grace living room sofas or sturdy materials for a college girl's dorm room.

For unusual appearance, she smocks pillows made of flower-printed terry towels, or weaves threads through the mesh of cotton dishrags for another variation of a tailored pillow cover.

SUCH INGENUITY keeps her gift supply fresh, to the annual pleasure of her children, 14 grandchildren, 29 great-grandchildren and assorted in-laws. In addition to Mrs. Long, her children are Mrs. Rubymae Syms of Albuquerque, Mrs. Frances Trieder of Lazbuddie and the only son, J. S. Menefee of Corpus Christi.

A long-time Baptist, Mrs. Menefee says of the Methodist-church-built King's Manor, "I love this home and", smilingly, "I'm grateful for a Methodist home allowing a Baptist to come live and have fellowship with their own. I love them all".

Living and working with other church denominations is nothing new to Mrs. Menefee, however. When she first lived at Lazbuddie the entire community worshipped together at the school building, with ministers of various churches visiting to preach.

As the town developed and separate churches were built, the Menefeas kept up their friendship with members and pastors of them all.



Mrs. Lena Menefee she stretches Christmas

Press Group Reveals Rules For Scholarship

West Texas Press Association has announced applications will be received until May 14 for its 1966 journalism scholarship, which will be worth \$600 to some West Texas high school graduate for studying newspaper journalism for four years in college. All applications for the scholarship should be sent by interested seniors to the WTPA scholarship chairman, Bill Turner, publisher of the Olton Enterprise Olton, Texas, 79064.

Announcement of the scholarship winner will be made by June 1.

STUDENTS who would like to apply for the scholarship should talk with their high school principal and editor or publisher of their hometown newspaper, who will be glad to help them with necessary application details. Rules concerning the application have been mailed to the high school principal and also to the newspaper.

The scholarship winner receives \$150 per year (\$75 per semester) for each of the four years of his or her college career providing satisfactory academic requirements are met.

The WTPA has offered this journalism scholarship each year since 1956 and has had as many as five students in college at one time receiving scholarship funds. Several have graduated and three are in school this year.

Applicant must be in the upper 25 per cent of his class, must have demonstrated ability in newspaper journalism and a desire for a newspaper career.

Nine West Texas colleges and universities have been designated for scholarship winners by the West Texas Press Association. Nine designated schools for scholarship recipients are Abilene Christian College, Angelo College, Hardin-Simmons University, Midwestern University, Sul Ross College, Texas Tech, Wayland Baptist College, West Texas State University and Texas Western College.

Geese are more terrestrial than ducks, and feed mainly on land.



JOE M. WADE New Farm Bureau Agent

New FB Agent Named For Hereford Office

Joe M. Wade assumed duties this week as head of the Farm Bureau Agency in Hereford replacing Gene Leach who left to take a position in Lubbock recently.

WADE CAME to Hereford from Dumas where he has been the agent for eight months. Prior to working in Dumas Wade worked out of the Levelland office for nearly two years.

Hereford's office has a membership ranking in the top 10 per cent of Texas' 207 agencies.

Membership of the Hereford agency is now approximately 650 farmers and ranchers in the area.

Wade was named an All-Star insurance salesman last year which means that he sold over one-half million dollars worth of insurance in that year.

At present the office has one full-time employee and a receptionist and is located in a new building which was opened in January.

Since January the local agency has gained some 70 members in the Hereford area.

Wade and his wife Juandell are presently living at 129 Mimosa with their three children. The children are Monte, 14, Arlene, 12, and Terry, 10.

Robert Jacobsen is president of the local organization.

Read The Classifieds

Merle Norman Cosmetics invites you to come in for a **Free Hour of Beauty Care**. Call Mrs. Emmett Harper for information at EM 4-3842.

— ALSO —

See the beautiful grape clusters for Mother's Day gifts - now on display for only \$15.00 a cluster.

Merle Norman Cosmetics
Located In The Vogue EM 4-3842

Read The Classifieds

WAREHOUSE SALE

Victorian Chair SALE

SOLID MAHOGANY HAND CARVED
CUSTOM COVERED CHAIRS
MANY COVER DESIGNS AND PATTERNS TO CHOOSE FROM

FORGET REGULAR PRICE TAGS ON **Victorian CHAIRS** Can Be Yours for Only **1/2 PRICE** Your Choice of 8 Styles

NO MONEY DOWN UP TO 36 MONTHS TO PAY!

NOW IS THE TIME TO BUY THOSE CHAIRS YOU HAVE WAITED FOR

H & H FURNITURE BIG RED BARN
W. Highway 60 — EM 4 3552

LUBCIDE 10

1. Removes "slimes" from wells having oil-lubricated turbine pumps.
2. Add to drip oil, one pint per five gallons.
3. No shut-down time, no labor costs; continuous treatment prevents return of slimes.

Big T Pump COMPANY INC.
Hereford - Dimmitt - Friona

LUBCIDE 10 Patent Pending

AN OPEN LETTER

SO THE PEOPLE MAY KNOW:

In a recent political ad in the local newspapers and on the radio station, committees supporting Judge Schultz printed a letter listing the names of members of a Moore County Grand Jury. It has come to our attention that the way the ad was worded has caused people to take this ad to mean that all members of such Grand Jury are now supporting Judge Schultz and urging his re-election. Such was not the intent of the letter at all.

Furthermore, we were not consulted about the use of our names in the newspaper nor for use on the radio. This letter was written back in 1965 and it was not intended that our names would be used in the support of any political candidate.

We authorize this to be used in the newspapers or over the radio to clarify the misconception the unauthorized use of our names has caused.

Bailey Woody **Edgar Kempson,**
Foreman
A. D. Moss **Frank Painter**
O. H. Engram **Dick Rodgers**
Herbert Clark **B. F. Block**
Neil Messenger **Mrs. O. C. Hampton**

Pol. Adv. Paid for by Friends of Judge Archie McDonald

NEW in your NEIGHBORHOOD

SPEED QUEEN®

Coin Operated Laundry

in SUGARLAND MALL SHOPPING CENTER
— LOCATED NEXT TO PENNEYS —
Parking and Service Entrance in Rear of Mall

-REGISTER NOW-
for these free prizes to be given away!

General Electric Personal TV	Beautiful Brass DECORATOR WALL CLOCK	\$50.00 Worth Of Dry Cleaning
------------------------------	--------------------------------------	-------------------------------

No Purchase Necessary To Enter

★ FREE WASH OR DRY ★
when you bring this ad - Good for 1 load, wash or dry
Obtain Entry Form From Attendant
SUGARLAND FABRIC CARE CENTER
Open 7 a.m.-9 p.m. 7 Days A Week!



Optimist Club Speech Contest Winners Picked

Winners of the annual Hereford Optimist Club Oratorical Contest were named at the club's Thursday noon luncheon following final judging.

Taking the first place trophy and earning the right to represent the local club at the Zone Oratorical Contest today in Amarillo was 13-year-old John Torigian, son of Mr. and Mrs. Puzant Torigian of Hereford.

A SEVENTH grader at Stanton Junior High, John will compete today at 2:30 p. m. at Amarillo College with winners from throughout the area to determine a zone representative in state competition.

Second place went to Greg Chisholm, 13, also a seventh grader at Stanton. He is the nephew of Bill Phillips.

Danny Boyer, a freshman at Hereford High and son of Mr. and Mrs. Roy Boyer, took the third place trophy.

11 contestants spoke concep-

TOP ORATORS — Winners of the annual Hereford Optimist Club Oratorical Contest held Thursday are, from the left, John Torigian, first; Greg Chisholm, second; and Danny Boyer, third. (Staff Photo)

DROPS ON PLAINS, TOO

Deaf Smith Cotton Acreage Declines

Cotton acreage planted in Deaf Smith County during 1966 will be more than 1,000 acres reduced from the 1965 total, according to an announcement Friday by Plains Cotton Growers, Inc., of Lubbock.

According to figures released by PCG, Deaf Smith farmers have signed up to plant only 8,189 acres of cotton for 1966, as compared to 9,444 in 1965.

THE 1,255 acre reduction represents a 13.3 percent decrease.

Eligible for cotton production was 10,581 acres, with farmers choosing to divert 2,392 acres, or 22.6 percent.

Farmers in 23 Texas High Plains counties served by PCG, have signed up to plant 1,451,407 acres of cotton in 1966 — 28.2 percent or 570,223 acres less than the 2,021,630 final planted acres on the Plains in 1965. This will be by far the lowest planted acreage for the area in many years.

The 1966 planting intentions were given to PCG by the State Agricultural Stabilization and Conservation Service office at College Station. The figures were compiled from county ASCS reports on farmer sign-up in the 1966 cotton program through April 1, so for all practical purposes, the figures are final.

PRODUCERS in the area indicated they would divert 704,909 of the 2,158,216 acres that were eligible for the annual program. That comes to 32.77 percent, as compared to the state average diversion of 31.6 percent.

Many observers, including the writer, had previously calculated that the overall 1966 acreage reduction from 1965 would be very close to the 35 percent maximum diversion permitted under the new law. And the drop from the 1965 effective allotment for the area is, in fact, 803,738 acres or a little over 35 percent. But this figure is not too meaningful in view of the fact that 233,615 acres of the area's allotted 2,255,245 acres were not planted in 1965, but were in the old soil bank or were diverted under the 1965 domestic allotment program.

AND IN ALL likelihood, all of the acreage that farmers have said they intend to plant in 1966 won't actually be planted. There will be some degree of underplanting by most farmers to avoid the stiff penalties attached to any acreage planted above the producer's signed intention. This will amount to no more than an acre or two per farmer, however, and final planted acres should still add up to over 1,400,000.

It was necessary this year to include several new factors in the acreage calculations. The original 23-county allotment was 2,122,770 acres. But there were 13,324 of these in the soil bank or in the new cropland adjustment program, leaving only 2,109,446 acres of the base allotment eligible for the annual sign-up.

Still, the total acreage available for the sign-up was reported by the state ASCS office to be 2,158,216—considerably more than was eligible from the base allotment. This fact is presumably accounted for by a net

about right, even through the "net" gain in acres was only 46,770. This is because virtually all allotment transfers within the area between farms of the same ownership were from lowyield farms to high-yield farms, causing a reduction of the transferred acreage. For example, three High Plains counties actually lost acres by way of owner transfers.

Dickens County's total acreage dropped 1,205. Garza showed a loss of 505 and Motley County went down 219 acres. However in terms of bales produced, there should be no loss because of the higher expected per-acre production from farms to which acres were transferred.

Not included in the acres producers intend planting in 1966 are any that may be planted under the export acreage provisions

of the program. But these are not expected to total enough to materially affect the Plains output for 1966. Also to be considered is the fact it isn't too late for allotments to be placed in the cropland adjustment program. But this isn't likely to have any great effect either.

There are some who predict that substantial increases in per acre yields from the reduced acreage this year will soften the effect on number of bales produced. Others maintain that, with a big portion of their income from direct government payments, producers will cut to the bone costs on planted acreage and per-acre yields may actually go down. Both schools are probably right in some instances and wrong in others.

So, for such an early production estimate, it's probably just as well to assume yields similar to those of 1965 and reduce production by the same percentage as the indicated acreage cut — 28.2 percent. Production in 1965 came to 2,205,097 bales. So as good a guess as any is that we'll raise 1,583,260 bales in 1966 — 621,837 less than last year.

Water Resource Study Grant Set

The Office of Water Resources Research in Washington, D.C., will provide \$15,487 for two studies to be conducted through the Texas A&M University Water Resources Institute.

Dr. E. T. Smerdon, Institute director, said that although the two projects involve research in different areas, information provided will be "vitaly important to Texas as it moves toward a more complete development of its water resources."

"THESE PROJECTS are part of the annual allotment program of the Water Resources Institute and will receive additional funding from OWRR in the next fiscal year," Smerdon explained.

One of the studies is under direction of Dr. Jack Runkles, A&M professor of soil physics, who will investigate mechanism of evaporation from soils in semi-arid climates. The research will be supervised by Dr. Charles Wendt, soil physicist at the South Plains Research and Extension Center near Lubbock.

Runkles said 40 percent of the average annual water income for Texas is lost by evaporation.

"If 1 percent of this loss could be prevented, enough water would be saved to supply 26 cities the size of Lubbock or to irrigate the South Plains cotton crops for one and a half years," he emphasized.

THE OTHER project, directed by Dr. R. J. Baldauf of the A&M Wildlife Science Department, will study influence of water development projects on the ecology or environment of a river system.

Baldauf will conduct the research on the lower Trinity River, the upper Trinity Bay, and the nearby delta and marsh areas. Data will be observed in relation to water quality and populations of animals living in the water, such as fish and shrimp. Ways in which upstream reservoir development affects fish populations and other water life will be determined.

Thanksgiving has not always been a favorite American holiday, the National Geographic Society says. Thomas Jefferson denounced it as a "monarchical practice" and refused to observe it. Prior to the Civil War, many Southerners ignored Thanksgiving as a Yankee custom. Abraham Lincoln revived the holiday and set aside the last Thursday of November as a national observance.



101 Registered Angus Sell!

West Texas Angus Association Sale

GOULDY SALES PAVILLION — TRI-STATES FAIRGROUND
AMARILLO, TEXAS — FRIDAY, APRIL 29
 SHOW 9:00 A.M. — SALE 12:30 P.M.

This consignment includes several groups of half-sisters that are top individuals as well as the best of breed. One group includes the Champion at all major Texas shows and several of her half-sisters—"All bred." Some of the other groups are open and ready to breed. All bulls are serviceable age.

- CONSIGNMENTS FROM THESE TOP ANGUS BREEDERS OF TEXAS AND NEW MEXICO
- | | | |
|--------------------------|-------------------------------|--------------------------|
| J. H. Siler, Hobbs | Otis Pruett, Lovington | Robert Cobb, Plainview |
| J. R. Belt, Lockney | D. J. Brookreson, Benjamin | Charles Hoover, Hereford |
| Thomas Roberts, Seminole | Patrick Prestlar, Borger | Golden Angus Farm, Aiken |
| Bradley 3 Ranch, Memphis | Bill Noyman, Dougherty | Henderson & Parks, Morse |
| Jeri Rapp, Estelline | Richard Christie, Idalou | Richmond Hales, Canyon |
| Merrill Brigrance, Olton | Magdalene Markham, Seminole | Howard Harris, Floydada |
| Fred Brown, Groom | Randy & Cindy Beedy, Stinnett | Gene Handley, Lockney |
- Contact any Consignor for free sale catalogs or write Texas Angus Assoc., Exchange Bldg., Ft. Worth

- 42 Registered Angus — Produced on the HOOVER ANGUS FARM, Hereford, are consigned to this sale.
- | | | | | |
|--|---|---|--|---|
| 4-2yr. old Heifers bred to son of Eileenmere 999-35th. | 18-2yr. old Heifers bred to son of 2200 lb. Dor Mac's Bardoliermere 3 | 2 - Yearling Bulls Bardoliermere Breeding | 9 - Yearling Heifers of Kermar Marshall Breeding | 9 - Yearling Heifers of Broadacres Bardoliermere Breeding |
|--|---|---|--|---|

WIN a Queen-size Beautyrest



at McGee Furniture

Come in and enter the Simmons Sleepstakes today!

Are you lucky? You will be if you win the new Queen-size Beautyrest mattress! It's half a foot wider and almost a half foot longer than a regular double bed, so it gives you 20% more space to stretch and relax those aching muscles. And that's not all! Beautyrest is totally different... made with separate, independent coils which give under your shoulders and hips, push up under your side and back. The result? Firm, flexible support... body-fitting comfort... restful slumber! And separate coils mean separate support for each sleeper... single bed comfort in a double bed. Could you win a better prize?

\$199⁵⁰

60" x 80" Complete set Mattress and Boxspring
 Choose normal firm or extra firm!

Here's how you enter Simmons Sleepstakes!

No jingles, no essays, no puzzles and no purchase required! Just come in and give us your name and address, (or send it to us on a postcard). You may win the 20% bigger Queen-size Beautyrest by Simmons. But hurry, contest ends soon!

- Beautyrest also comes in these sizes:
- | | | |
|---|--|--|
| King-size—78" X 80"
\$299.50 Mattress and 2 Boxsprings | Regular—twin or full size
\$78.50 Mattress or Boxspring | Long Bay—twin or full size (80" long)
\$89.50 Mattress or Boxspring |
|---|--|--|



World's Largest Mattress Manufacturer

Exclusively at McGee Furniture

511 N. Main

EM 4-2586

Phone EM 4-2030 WANT ADS Phone EM 4-2030

Deadline for Classified Advertising in the **SUNDAY BRAND** 10 a.m. Saturday
Deadline for Classified Advertising in the **HEREFORD BRAND** 10 a.m. Wednesday

We Are Today Paying
Milo 1.70
Wheat 1.47
(Subject to Market Change)
Com.ments of **CONTINENTAL GRAIN CO.**

Lions Club meets each **Wednesday, 12 Noon Hotel Jim Hill**

Hereford Rotary Club meets every **Monday at 12:05 FLOYD'S RESTAURANT**

STATED MEETINGS Second Monday
Thurs. 7:30 p.m. Practice
Ray Simpson, Jr., Sec.
Troy Stambaugh, W.M.

Harold Morton Real Estate
FARMS, HOMES & COMMERCIAL PROPERTY
Prudential Farm Loans
ROBINSON INSURANCE
Home EM 4-1462 Office EM 4-2232

1966
Tempest Sport Coupe
Decorator group consists of: Wheel Discs, Deluxe Steering Wheel, Mouldings, Push Button Radio, Carpet, Whitewall Tires.
\$2280.00
HI-WAY PONTIAC-GMC
600 West 1st EM 4-0501

IRRIGATED FARMS
DEAF SMITH: 800 acres — Lays just right; 7 wells, underground tile, well allotted and 1/2 minerals. \$450.00 **BETTER HURRY!**
RANDALL SECTION: Good improvements, 1/2 minerals, pavement two sides. \$425.00
PARMER: Two sections, layout over \$25,000.00 1966. \$400.00
RUN 600 MOTHER COWS on this 1800 acre ranch with good improvements and pavement. \$260.00 Trade 1500 level acres for what have you?
FIRST OFFERING 4000 Square feet of LUXURY LIVING, NW Hereford; INDOOR HEATED POOL, SAUNABATH, Woodburner, 3 baths, Call for appointment.
COUNTRY CLUB DRIVE: 2000 feet with all builtins, beautiful cabinets, patio, 3 bedrooms, 2 baths, woodburner in den. Call for appointment.
FRUIT TREES, FENCED YARD, \$6500.00 for two bedroom lots of storage on Ave. K
REDECORATED AND FURNISHED IF YOU LIKE; Well located 2 bedroom with detached garage. Good commercial - industrial acreage for sale or trade.
Food business, motels, apartments; Let us help you find the business you need.
FOR YOUR EXCLUSIVE PROPERTIES
S. Marie Richardson, Realtor
PROFESSIONAL SERVICES HEREFORD, TEXAS 79045
207 Miles — Ph. EM 4-4850 or EM 4-4355

FOR SALE Miscellaneous
INSULATION
For new and old homes
SHEET METAL NEEDS WALKER SHEET METAL
305 E. 5th EM 4-0788
B-1-12-tfc
FOR SALE
Distilled water, Ozarka water, Soft Water Service. Home owned softeners. See, or call, **SOFT WATER SERVICE**
216 N 25 Mile Ave., Hereford, Texas. Phone EM 4-3280
B-1-33-tfc

Freight Damage
4 NEW AUTOMATICS
Scratched in Shipment
\$25 CASH OR \$5 A MONTH
Below Wholesale Cost
Buttons, sews on buttons, all fancy stitches, no attachments needed. Free demonstration in your home.
Write Mobile Sewing Service P. O. Box 7182, Amarillo, Texas. If rural give directions.
B-1-16-2c

FOR SALE good used refrigerator. EM 4-2111. B-1-10-43-1c
BIG SHOAT and pigs for sale 289-5273. B-1-10-16-tfc

You've Never Seen
Such Thorough Service
STOP IN SOON
Phillip "66" Products
EAST SIDE "66"
Rocky Stewart
1303 E. 1st. EM 4-2644

K **Khwans Club**
Thurs. Noon
IOOF Hall
207 E. 5th

TO PARTY WITH GOOD CREDIT
Reposessed late model Singer sewing machine in console cabinet. Will zig-zag, blind hem, fancy stitches, etc. 5 payments at \$5.62 or will discount for cash.
Write Credit Manager
1114 19th Street
Lubbock, Texas
B-1-14-tfc

WILL SELL eight - speaker stereo and collection of more than 30 stereo albums with music of all types. Stereo sold new for \$179 and records averaged \$4.98. Phonograph is four months old, but could pass for new. Will sacrifice to somebody with cash. Call EM 4-4804. B-1-16-1fx

Seven formals, paint compressor, new commodes, lavatories, cabinet type electric sewing machine, pump organ, 10 gallon milk cans, Spanish records. Asher's Trading Post, Next to Fina Station, West Highway 60. B-1-16-2p

This Week's Special
New Commodes, \$24.95
Used Doublewall Furnace — \$65.00
Nice Singer Sewing Machine \$24.95
Asher's Trading Post
West Highway 60
B-1-43-1p

FOR SALE MOBILE HOME
1958 Cameo, 8x40, 2 bedroom, furnished. Extra good condition. \$100 down; low monthly payments. Call EM 4-0979 or after six 289-5611. B-1-43-1c

"Floor Coverings Are Our Specialty"
CUSTOM FLOOR COVERING CO.
116 W. 2nd EM 4-3265

Colorado Rod-Weeders
PTO or hydraulic drive
Cisco Rod-Weeders with hydraulic drive
Demopster Planters, Cultivators and Rotary Hoes.
Lilliston Shredders & Blades.
See the new M-F Diesel tractors. We have several **GOOD** used Combines.
SEE LESLY MOTOR CO.
For the finest in farm machinery
West Hi-way 60
Phone EM 4-1600

EXPERT CLOCK REPAIR
on All Clocks
8 Day — Alarm — Coo Coo and Automobile
COWAN JEWELRY
OUR SERVICE DEPARTMENT
is equipped and staffed to give you the service you are entitled to.
We appreciate **Your Business**
• Buick • Rambler
• Johnson Boat Mtrs.
KINSEY - OSBORN
Motors
142 N. Miles EM 4-0990

BUY WITH CONFIDENCE

Justice Realtors
YOU CAN DEPEND ON
EM 4-2266 • Main & Hwy. 60
NOTICE: ... FHA HOMES built according to your plans for a total minimum move-in cost of \$200, if you have had 90 days active duty.
FEEL INSECURE?
There's nothing like owning a new home to make a person feel secure! And this is just what the doctor ordered. 3 bedroom brick with 1 1/2 baths, double garage, central heat, built-ins, and disposal. \$16,750. H-3034

LIFETIME TANK COATING
Stops all leaks in steel and concrete. Prevents rust forever. Anyone can apply by brush. Not affected by freezing, gasoline and most chemicals.
Several 55 gallon steel open top drums with clamping lids. Heavier than ordinary barrels. Ideal for tool bar sprayers. \$5.00 each. Can be lined with Tank Coat and will last many years.
Lifetime Tank Floats \$3.00 each — \$2.50 each in dozen lots.
150 Gallon Fiberglass Spray Tanks \$142.50. 200 Gallon Size \$152.50.
Water Filters that remove all sand, 20 times finer than salt. \$39.50 with low-priced throw away cartridges. Unconditionally guaranteed.
VIRDEN PERMA-BILT CO.
Box 7066 — Amarillo, Texas
FL 6-2761 CALL DAY or NITE
CANYON FREeway UNDERPASS AT GEORGIA STREET
2821 Mays Avenue
B-1-40-8c

TOWN AND COUNTRY MOBILE HOMES
The most desired and most sold mobile home — according to official Texas Registration for the past two years. See the many floor plans and sizes.
East Hwy. 60 & Myrtle
Pho. EM 4-0169
B-1-14-7p

FOR SALE
Used Power Poles
Lots 1 to 49, \$5.00 each
Lots 50 or more, \$4.00 each.
DEAF SMITH COUNTY ELECTRIC CO-OP, INC.
HIWAY 60 EAST, EM 4-1166
Box 753. B-1-12-tfc

FOR SALE
Door chimes, light fixtures, HARD TO FIND light bulbs, including 150 watt colored flood lamps, and fluorescent tubes. Ironite ironer pads and covers and many more items.
WITHERSPOON ELECTRIC COMPANY
129 W. Third EM 4-0224
S-1-10-tfc

Complete
Turn Key Installations
of Pumps and
Gear Drives
BIG "T"
PUMP CO., INC.
Sales & Service
Hereford EM 4-0353
Dimmitt 847-3444
Frona 247-3311
S-1-24-tfc

HEREFORD GLASS CO.
GLASS IS OUR BUSINESS —
Call Us For All Your Glass Needs
1302 Park Ave. INC. EM 4-2652

DISCOUNT USED TRUCKS!
30 Used Grain Trucks & Pick Ups
Beds & Lifts
— Bank Rate Financing —
HUBERT SAUNDERS — 2905 E. 10th Amarillo
Phone DR 4-8192 or DR 2-7212

NEARLY NEW summer Tux-Cumberbund, stud set and tie included. Size 38 coat. \$35. Call EM 4-4027. B-1-17-4-TFX

WE BUY, sell, trade. Asher's Trading Post, West Highway 60. B-1-10-42-8p

REGISTERED COLLIE pups.
Call EM 4-0675 after 4 or Saturday. B-1-10-16-6p

PIANO for sale, dark wood. Nearly new. EM 4-1063 after 5. B-1-10-16-4p

SPARTAN HOUSE trailer in excellent condition 40' x 8', two bedroom. See at Grand E. Trailer Park, Space 31 or call EM 4-4798. B-1-22-43-2c

FOR SALE
Field grown Homestead 24 tomato plants. Limited supply ready after April 20. Contact O. W. Templar, 802 East Val Verde, Crystal City, Texas. AC 512, DR 4-3940. B-1-42-3c

STORAGE BUILDINGS
10' x 11' \$200.00
10' x 14' \$265.00
10' x 20' \$325.00
See These Buildings at
336 Ave. F
Leon Bell EM 4-0685
S-1-32-tfc

MEAT
Specializing in
CUSTOM SLAUGHTERING
WHOLESALE — RETAIL
HACKER — JESKO
Rt. 3 — Hereford
EM 4-3390

HEREFORD RADIATOR FRAME & AXLE SERVICE
120 Schley St.
DEPENDABLE SERVICE

ANGUS BULLS ANDREWS & ANDREWS
S-1-41-tfc
SOYBEAN SEED — Hinn Variety — Texas Registered. Cleaned and bagged-60 lb. Beetex Supply Co. Phone 289-5313. S-1-16-40-tfc

FOR SALE 2000 old common brick, \$35 per thousand. Rockwell Lumber Yard. or call EM 4-3821. B-1-15-41-tfc

2. FOR SALE Farm Equipment
WE ARE DEALERS
for Peerless Grain Rollers and Feeding Equipment
DAVIS IMPLEMENT
144 W 2nd EM 4-2811
B-2-18-tfc

TOP QUALITY
Irrigation Dams as low as \$3.25
DAVIS IMPLEMENT
144 W 2nd EM 4-2811
B-2-18-tfc

3. FOR SALE Automobiles
WE BUY used cars and trucks
Campbell Motor Co., 815 E. Hwy. 60, EM 4-4450. B-3-14-23-tfc

SELL 1963 Ford Galaxie. Radio, heater, factory air. Small V-8 Motor. Will sell or trade. Exceptionally clean. Phone EM 4-4050, ask for Sam. B-3-22-38-TFC

1959 CHEVROLET pickup 6 cylinder, four speed, long wide bed. Call EM 4-4462. 704-A Lee Street. B-3-12-16-1c

FOR SALE 1965 Ford pickup. See installment loan department, First National Bank. B-3-12-15-tfc

FOR SALE 1965 Buick Gran Sport, 4 speed, excellent condition. College expense forces sale. Call EM 4-0547 after 7 p. m. B-3-19-43-2c

62 CHEVROLET 4 door V8, white. Radio, air conditioner, exceptionally clean. EM 4-1588. B-3-12-43-2p

FOR TRADE or sale 64 Pontiac, 4 speed, 17,000 Miles. EM 4-2797. B-3-11-43-3p

FOR SALE 1960 Chevrolet, 702 Lee, EM 4-3141, after 5 week-days, Anytime Saturday or Sunday. B-3-14-42-4c

63 Chevy Impala, 4 dr. hard-top, 327 Power Glide. Excellent Condition. \$100, take up payments. 407 Long Street after 6 p.m. B-3-43-2p

MILBURN MOTOR COMPANY
We Pay Cash For Used Cars
225 N. Sampson
Phone EM 4-0077
B-3-33-TFC

HEREFORD BAKERY
519 Park Ave. EM4-0177
HOME OF
Deaf Smith County
Bread and Pastries

Lee Carler
Jack Kirksey
GENERAL CONTRACTING
Phone EM 4-1732
EM 4-0128

HI-WAY PONTIAC-GMC
600 W. 1st EM 4-0501

W. T. CARMICHAEL EM 4-1251
801 S. 25 Mile Ave. **REAL ESTATE**
EQUITABLE FARM LOANS
COMMERCIAL, HOMES AND FARM LOANS
Homes — Farms — Highway Frontage — Ranches
WE NEED YOUR FARM LISTINGS
TROY'S CARMICHAEL

In Hereford
E. B. Black Co.
FLOOR COVERING SPECIALISTS
• CARPET • LINOLEUM
• CABINET TOPS • 9' & 12' FELT BASE
QUALITY MERCHANDISE
EXPERT WORKMANSHIP
2nd & Main Phone EM 4-0055

Deaf Smith County Abstract Co.
323 Sampson EM 4-0851
West of the Court House
Abstracts — Blueprints — Photocopying

 **Hereford Insurance Agency**
* To be sure! **Don Baugous — Manager EM4-0850**

WHERE THE GRASS GROWS GREENER!
If that's what you're searching for, here is the answer. Large 2 bedroom, 2 bath home in Northwest Hereford, with basement. Storm doors and windows, double garage, central heat, refrigerated air, and lots of extras. Close to school. H-2002

LOTS OF ROOM
in this 4 bedroom, 2 bath home with large corner lot. Plenty of room for large vegetable garden or shop building. Close to down-town. Only \$22,500. H-4004

START THE NEW SEASON OUT RIGHT
by buying this 3 bedroom Bronze Medallion home. Has evaporative cooling, single garage, fenced yard, disposal. \$104 per month payments. H-3035

INVESTMENT OPPORTUNITY
160 acres located 4 miles from Hereford. One good 8" well on electricity. Fair allotments. Located in one of Hereford's best water areas. Only \$425 per acre. F-251

FARM AND STOCK OPERATION
1240 acres with 290 acres grassland, balance in cultivation. Two good 6" wells on natural gas. Nice three bedroom home with double garage. Located on the edge of Vega, Texas. Government payment alone is \$13,000, and with the assumption of a \$198,000 loan, the payments are only \$19,000 per year. Priced at \$250 per acre, a real buy for a diversified farm. F-484

GOOD DEEP SOIL
640 acres with three 6" wells on natural gas. All waters in one direction. 1 1/2 miles underground tile. 480 acres allotments. No improvements. Priced at only \$375 per acre. \$162,000 loan to be assumed.

SMALL DOWN PAYMENT.
320 acres with 3 wells on electricity, and good allotments. Located one mile from paving. A good buy at \$325 per acre. Only \$10,000 down. F-333

THE CREATORS OF OWNERSHIP
Mike Justice EM 4-0544 Jerry Huckabay EM 4-2636
Ralph Owens EM 4-2560 Greg Cromer EM 4-1171
Gwen Leatherman EM 4-1650

Phone EM 4-2030 **WANT ADS** Phone EM 4-2030

HANCOCK FARM LOANS
Farm & Ranch Loans anywhere for any purpose. Free, prompt and liberal appraisals. Terms to meet your requirements. Low int. Rates.
WESSON REAL ESTATE
Hereford, Texas
S-4-18-tfc

FARM & RANCH LOANS
Representing 4 Good Companies
DON MARTIN AGENCY
204 Emma
EM 4-0925
S-4-28-tfc

FOR QUICK SALE
Two new brick duplexes fully equipped. Income \$380 per month. Payment on loan, \$262, includes insurance, interest and taxes. Loan almost total. Betty Rice, EM 4-3114.
B-4-43-1c

FOR SALE BY OWNER
Two story older home. Four bedrooms, three baths. Carpeted, small rent house in back. Double garage. Will take smaller house on trade.
824 West Park Avenue
EM 4-1621
B-4-43-tfc

MY HOUSE for sale at 511 Schley. Will show you. Lucille Bookout, Red Carpet Inn, EM 4-0540 or FL 5-7144, Amarillo. B-4-19-43-tfc

HOUSES RENTAL PROPERTY. Two good houses on one lot, now earning \$120.00 per mo. Large existing loan, only \$8500.00.
BARGAIN!! 3 bdr. 2 bath brick in NW city with fenced yard, dbl. garage, carpet, built-ins. Will sell for below appraised value. Large ext. FHA loan, low down. \$16,650.00

FINEST QUALITY CONSTRUCTION!! New 3 bdr. 2 bath brick with large living area, beautifully decorated with many special touches, dbl. garage, built-ins, etc., in NW. Any type financing, low down, WILL TRADE! \$16,500.
LAND

PERFECT 400 A FARM in black area. 4 strong wells, 2 miles tile, excellent allots. Really a choice place. \$500 per A., 29% minimum down.
APPROX 4000 A in S.E. Colo. 1000 A good farm land with 5 full 8" wells, bal. grass. One of the best stock farm set-ups in the area. Good possibility for near 100% loan. Can give buyers as references.
PRUDENTIAL
America's Largest Farm Lender!
SAM NUNNALLY
311 Park Avenue EM 4-2814
B-4-11-104p

FOR SALE
House and 1 acre of ground on South Main. See Calvin Edwards, Tri-County Fertilizer. Phone EM 4-0496 or EM 4-1017.
B-4-4-tfc

FOR SALE
TWO YEAR old home, 112 Green wood, for rent or for sale. Contact architect 2818-2822 or EM 4-0916.
B-4-17-16-tfc

FOR RENT
Planning to build at 809 Park Ave. If you need office or business space see
DON MARTIN
204 Emma
EM 4-0925
S-4-28-tfc

Houses, Northwest
Three bedroom 2 baths, paneled den and kitchen, dishwasher, disposal, fenced back yard. \$17,500.
3 bedroom, large living room, 2 baths, lots of builtins, fenced back yard, \$20,000.
Farms
Half section, perfect. North plains, joins townsite. \$350 per acre.
Ranches
2000 acres under cap, \$65 per acre. 9000 acres under cap, highly improved, extra nice home, \$75 per acre.
CARTHEL REAL ESTATE
206 North 25 Mile Ave.
EM 4-0944
S-4-42-3c

FARMS & RANCHES
CASTRO COUNTY: 1/4 sec. good level land in cult. Fully allotted to cotton, maize, wheat. 8" well, natl. gas, underground tile. \$25,000.00 will handle. Per A. \$350.00
DRY LAND FARM: 575 acres. West of Hereford. All good level land in cult. 1/2 in wheat 1/2 in soil bank. \$25,000 will handle. Possession. Per acre \$110.
OTHER LISTINGS: on farms & ranches located throughout the country. To buy, sell, or trade farm & ranch land try our service.
FARM & RANCH LOANS: John Hancock farm and ranch loans anywhere for any purpose. Free, prompt and liberal appraisals, no commissions to pay.
Ph. EM 4-2528 Rt. 2
WESSON REAL ESTATE
5, on Dimmitt Hwy., Hereford, Texas
B-4-35-tfc

FOR SALE
640 acres 17 miles west of Stratford, Texas, section 35, block 47 1/2 Dallam County. Irrigation possible, natural gas at fence line, 1/2 mineral. Write both:
KAROLINE FORBAU
Box 45, Higgins, Texas
and
B. Forbau
3417 Asbury
Dallas, Texas 75205
B-4-13-12p

ONE MILLION DOLLARS
To lend on irrigated land in Deaf Smith, Castro and Parmer counties. And... We have expanded our territory to include the upper Pan handle.

RENTERS WANTED!
Color steel buildings built to your specifications, 2 acre lots, located north of B & B Oliver, Patterson Chemical and Merchants Fast Freight.
SOUTH PARK INDUSTRIAL SUBDIVISION
Sam Nunnally
311 Park
EM 4-2814
B-4-1-tfc

FOR SALE new 3 bedroom house furnished. See owner George C. Green, 523 Avenue J. EM 4-2066.
B-4-16-15-8c

FOR SALE new 3 bedroom house furnished. See owner George C. Green, 523 Avenue J. EM 4-2066.
B-4-16-15-8c

Irrigated Farm Land and Ranches. Real Estate loans made promptly. Liberal Valuations. For safety deal with a Realtor
J. C. RICKETTS, REALTOR
Ph. EM-4-3771 133 W. 3rd St.
S-4-25-TFC

640 ACRES
Dryland in Deaf Smith County Contact Owner: Mrs. L. M. Harris 2211 South Pierce Amarillo, Texas
B-4-10-8c

PARMER COUNTY SECTION
You will like this near perfect section with 5 irrigation wells, all nat. gas, 4 wells in tile, 2 homes, near paving. Price \$550.00 per acre, has established \$241,000 loan, owner will sell or will trade for other property, 1966 ASC payments will be \$22,000, this land is fully allotted.
TIGHT NORTH PLAINS LAND
480 Acres, 329 cul., 166 Milo, 145 wheat, 1-8" irr. well on nat. gas complete with motor, well is 606 feet deep, draw down 202 feet. Purchaser to receive rent for 1966 if closed by July 1, 1966, this is a very good buy at \$175.00 per acre ONLY \$15,000.00 down.
SHERMAN COUNTY
Half section in good irrigation water, 148 mila, 175 wheat, land lays rolling. Price \$165.00 per acre, terms available. Irrigated half section with 2-8" wells on nat. gas, has wheat and Milo allotments. Price \$300.00 per acre, small down payment balance good terms.
DEAF SMITH COUNTY
Irrigated 324 Acres in good water \$350.00 per A., \$35,000 down or will consider trading for dry land.
162 Acres, on paving, 1-8" well, close to town, Price \$525.00 per acre, has \$50,000 loan, will sell or consider trading for 1/2 section in this area.

BY OWNER
Thunderbird Apartments 16 two bedroom, two baths. Stays full. Small down payment. Will take trade. Good Income.
E. O. Milburn
3713 Teckla
Amarillo FL 6-0890
B-4-33-tfc

FOR SALE or rent - Lots for trailers. Buena Vista Village. Will finance, call EM 4-1483. B-4-14-40-8p

FOR RENT
Two and three bedroom brick duplexes with fenced yards, 500 block A. G. and H. D & R BUILDERS
EM 4-3780
Neil Spradley EM 4-1813
I. D. Rhodes 289-5217
B-5-33-tfc

NICE TRAILER SPACES for rent, \$15 per month. EM 4-1818. B-5-10-43-12p

3 BEDROOM unfurnished house. Available, May 1. EM 4-0508 after 5. B-5-10-43-tfc

FURNISHED DUPLEX for one or two. White. 116 Avenue A. S-5-10-43-tfc

FURNISHED GARAGE apartment. Bills paid, Whites only. See at 107 Bradley. B-5-11-43-tfc

NICE 3 room efficiency furnished house. Bills paid, White couple only. No pets. C. A. Lindsey, EM 4-1421. B-5-17-43-2p

CONOCO STATION. Only Conoco in city. EM 4-1823, 201 East First. B-5-10-43-1p

FIVE ROOM house unfurnished. EM 4-2219. 905 Lafayette. B-5-10-43-1p

NEW 2 bedroom brick apartment. Central heat, air conditioned. Plumbed for washer, wired for dryer. Extra nice. Call EM 4-1196. B-5-19-43-tfc

FOR RENT: 3 bedroom, 1 1/2 bath, air-conditioned at 107 Avenue F. Fenced back yard, \$125 mo. on year's lease. Call Frank Ford at EM 4-3209. B-5-25-43-tfc

ONE BEDROOM apartment, air conditioned, floor furnace and carpeted. EM 4-4750. 501 Ross south rear door. B-5-15-43-tfc

MODERN FURNISHED efficiency apartments, carpeted vented heat, private bath, private entrance, 821 S. 25 Mile Avenue. S-5-16-41-tfc

EXTRA NICE 4 BEDROOM, 3 baths, large den-kitchen and fireplace. Large playroom, dining area combination with covered patio, redwood fence. Might take small house as trade-in. Located in Sunset Addition in Hereford. Phone 247-3001, Friona from 8:30 a.m. to 5:00 p.m. B-4-11-tfc

FOR RENT 3 room duplex. Fenced yard. Stove and refrigerator furnished in Buena Vista. EM 4-2448. B-5-15-43-2c

FOR RENT
Lovely 2 bedroom house, carpeted, perfect condition inside and out, garage, fenced yard. Whites only. No pets or children. 108 Avenue J. Must have good references. Contact Mrs. Paul Wager, Box 10275, Fort Worth, Texas. B-5-43-1c

UNFURNISHED TWO bedroom house. 131 North 25 Mile Avenue. S-5-10-43-tfc

FOR RENT one bedroom apartment. Come to 813 South Texas. B-5-11-43-1c

HOUSE FOR rent. Call EM 4-1629. B-5-10-43-2c

FOR RENT 42x70 foot spaces for mobile homes. Northwest Mobile Lodge. EM 4 1108 EM 4-1277. S-5-16-40-tfc

TWO BEDROOM house - White couple, no pets. 303 Avenue H. B-5-10-47-tfc

NICE, SMALL furnished house. For white working couple. Water and gas paid. No pets. \$50 per month. EM 4-3796. B-5-18-16-tfc

NICE TWO bedroom furnished apartment. Inquire at 205 Howell, Apt. B. B-5-11-16-tfc

FOR RENT unfurnished two bedroom house. 802 Brevard EM 4-1111. B-5-10-16-tfc

THREE ROOM unfurnished house. 908 S. Schley. Water paid. EM 4-3892. B-5-10-16-2p

FOR RENT Three room house, unfurnished, redecorated. Attached garage. Suitable for one or two adults. EM 4-3778. B-5-16-16-tfc

PRIVATE PARKING for trailer house 345 North Street. Call EM 4-1621 B-5-10-5-TFC

UNFURNISHED FOUR room newly decorated apartment. Close in, garage, white adults only. Call EM 4-1617. B-5-14-1-tfc

FOR RENT, for storage. the old J. C. Penney building downtown. Phone EM 4-111. B-5-13-38-TFC

FOUR ROOM furnished apartment to whites only. Call EM 4-0108 or EM 4-1543. B-5-11-40-tfc

ONE THREE room apartment and one two room apartment. Whites only 711 East Third. Phone EM 4-1498. B-5-39-tfc

TWO BEDROOM furnished apartment. Phone EM 4-4073. B-5-10-14-tfc

UNFURNISHED THREE room house. Whites only. 129 Ave. A. EM 4-3488. B-5-10-38-tfc

OFFICE SPACE for lease. Paneled, Carpet, Central heating and air conditioning. Call EM 4-1788 or EM 4-1519. B-5-15-35-TFC

TWO BEDROOM furnished apartments. Gas and water furnished. Lynette Apartments. See manager Apt. 4, 108 Ave. H. EM 4-0969. B-5-18-40-tfc

THREE ROOM furnished apartment. Whites only. 126 North 25 Mile Avenue. B-5-11-42-tfc

BEDROOM FOR rent, private bath and entrance Whites only. EM 4-0277 or EM 4-2200. B-5-12-40-tfc

THREE ROOM furnished house. Inquire at 112 Avenue I. B-5-10-15-6c

2 BEDROOM nicely furnished house. Furnace, air conditioning, plumbed for washer. Completely fenced. No children. No pets. Call daytime EM 4-2383. Nites, weekends EM 4-1226. B-5-23-8-TFC

FOR RENT two bedroom house. Whites only. EM 4-2303. B-5-10-14-tfc

TWO BEDROOM, 2 bath apartments. Dishwasher, garbage disposal, carpeted. Furnished and unfurnished. THUNDERBIRD APARTMENTS Phone EM 4-2646 B-5-10-tfc

THREE BEDROOM house, carpeted, duststopper windows and doors, carport. EM 4-2256. B-5-10-42-tfc

BEDROOM FOR rent, private bath and entrance Whites only. EM 4-0277 or EM 4-2200. B-5-12-40-tfc

Complete Stock Office Supplies THE INK SPOT B-8-43-tfc

6. WANTED
WOULD LIKE to buy goldfish. 41119 30th, Lubbock, Texas. B-6-10-43-2c

WANTED: Your repair work on all small electric appliances. Vern Witherspoon, 201 Jackson, Hereford, Texas. S-6-31-tfc

MR. FARMER grow seed on your excess acres. Contracts on peas, millets, forages. Call EM 4-0561. B-6-15-16-12p

7. Dressmaking-Ironing
WILL DO typing in my home. Experienced, reasonable rates. Mrs. Stephens, EM 4-0856. B-7-12-28-tfc

WOULD LIKE to do ironing in my home. E M4-0433 or come by 511 Avenue H, Apt. A. B-7-17-14-tfc

WANTED IRONING in my home Phone EM 4-3528. 235 Avenue A. B-7-10-14-8c

8. HELP WANTED
CAN YOU QUALIFY
Need someone over 30 to assist in my Business 2 hours a day, 5 days a week. Call Mrs. Porter EM 4-4910 1-3 p.m. for personal interview B-8-43-tfc

MARK IV REALTORS "HALLMARK OF SERVICE" **MLS** HOMES EM 4-2220
3 bedroom brick, back yard fence, carpet, utility room, loan payments \$93 a month. You can move in for as little as \$300. 119 Ave. K.
In the 100 block of N. Texas. 3 bedroom brick, den, dining room, breakfast room, refrigerated air, carpet, drapes, 7 closets and hardwood floors. Over 2300 sq. ft. Call for an appointment.
On Sunset Drive, 1780 sq. ft. for only \$18,000. 3 bedroom brick, double garage, large utility room, fence and hardwood floors. Roof-mounted evaporative cooler. Large, older stucco with 1 1/4 tile baths, full basement, double garage, dining room, refrigerated air, 4 bedrooms - counting one in basement. Good terms or will trade for smaller house. Call for details.
NW Hereford, 3 bdr. with large living and dining room, 1 1/2 baths, good landscaping and fence, built in range and oven. You can move in immediately for only \$16,000.
DEVELOPMENT LAND IN DEAF SMITH COUNTY
Now you can choose just what you want from over 2,000 acres of grass that has water under it right here at home. Prices start as low as \$150 per acre with good terms, and a small down payment by a qualified buyer.
We have farms and ranches all over the West.
EVENINGS & SUNDAYS
Oliver Strou EM 4-2857 Francis Hardwick EM 4-2241 Harold Rudd 289-5639
4-24

OVER 30 USED CARS & PICKUPS!
1955 CHEVY PICKUP
New Brakes, Motor Recently Overhauled, Runs Real Good! \$250
1962 Corvair. Blue with blue interior. Automatic. Real real sharp! \$995
1961 Chrysler New Yorker. Power steering & brakes, 6-way seat, electric windows, factory air, new tires. Everything works. showroom condition. \$1195
1965 Chrysler. Power Steering & Brakes, factory air, & lots more extras. Just like new! \$3195
1965 Dodge Monaco. Power steering & brakes, factory air. 28,000 warranty miles left. Exceptionally nice. \$2995
1961 Oldsmobile, Power steering & brakes, factory air. Sharp! \$950
1959 Plymouth. Six cylinder, automatic. This will make someone a good family car for only \$395
1965 Impala 327 V-8, automatic, power steering & brakes, factory air. 1 owner \$2795
4 - 1964 Fords. Customs, Galaxie 500's, 2 doors & 4 doors. Good selection of equipment & colors. Priced From \$1395
---DEMONSTRATORS---
1966 Dodge Coronet 500. 2 door hardtop, 383 V-8, automatic, power steering & brakes, factory air. Only 2,000 miles.
1966 Dodge Coronet 440. 2-door hardtop, 383 V-8, automatic, power steering. 5200 miles.
---LET'S TRADE---
HEDRICK DODGE "Home Of The Good Guys" 2nd. & Sampson HEREFORD EM 4-4411

Star SUNDAY MONDAY TUESDAY 342 N. Main ADULTS \$1.00 CHILDREN 50c
WALT DISNEY THE UGLY DACHSHUND
A HAPPY HOUSEHOLD BECOMES A MARITAL DOGHOUSE!
Just as you know them. Now on the screen! The Perfect Program!
Walt Disney Winnie the Pooh and the Honey Tree
Dean JONES-Suzanne PLESNETTE-CHARLE RUSSELL
Winnie the Pooh is only 27 minutes - Not a full length feature UGLY DACHSHUND - is funnier than "That Darn Cat"
WEDNESDAY-THURSDAY-FRIDAY-SATURDAY

FRANKIE AND JOHNNY
Kisses and Fun! Kisses and Gossip! Kisses and Fire-works!
See the Land of the Boss that with 19 Great Love Scenes on RCA Victor Records!
TOWER DRIVE-IN THEATRE SHOWTIME 7-10 AM. ADMISSION: BOB CHILDREN UNDER 12 YEARS FREE
SUNDAY - MONDAY - TUESDAY
WINNER OF 3 ACADEMY AWARDS
GREAT STARS! METRO GOLDWYN RAYNER AND CHEERLEA present
TOP DIRECTORS!
HOW THE WEST WAS WON
FAMILY NITE WEDNESDAY PER CAR LOAD
\$1.25 PER CAR LOAD
OUTDOOR ADVENTURE! Black Terror that Struffed the Lives and Destiny of 8 Peoples
MITCHUM WRIGHT
Track of the Cat
DOUBLE FEATURE BOB HOPE I ANITA EKBERG
COP AND GUNNER

HEREFORD REAL ESTATE 1505 E. Hwy. 60 EM 4-2424
Leroy Price, EM 4-1442 Doyle Turner, EM 4-0811 Jim Cramer, EM 4-0164
Homes - For - Sale
SHOW HOME AT 207 GREENWOOD
3 bdr. 1 1/2 bath, 13,000 sq. ft., range and oven, dishwasher, disposal, dbl. garage, carpet in NW Hereford. \$650 down or \$300 move in with 90 days service time.
Move in any \$15000 or less FHA home for \$200 if you have 90 days in service time.
3 bdr. 1 1/2 bath, beamed ceiling, range and oven. Move in for \$540, fence, carpet included.
3 bdr. 1 1/2 bath move in for \$375, range and oven, disposal, total price \$12,400.
3 bdr. 1 1/2 bath, \$375 move in, kitchen-family room combination, range and oven, carpet.
See our homes under construction in various locations, or bring in your plans for a free estimate
-FARMS-
345 A. good allotments, 2 8" wells, \$82,000 down.
40 A. on pavement, extra good allotments, excellent 8" water.

Classifieds...

FULLER BRUSH CO.
Has opening for ladies desiring to earn \$25 to 40 per week and able to work 15 to 25 hours. Phone or write Glen Williams, 1400 3rd Avenue, Canyon, or call OL 5-7490.
B-8-1-1fc

9. Situations Wanted

WORK WANTED — building, remodeling, repairs, Ralph Packard, phone EM 4-2110.
S-9-10-30-1fc

NEED YARD work, spading, cleaning out flower beds, EM 4-1453.
S-9-10-37-7k

CUSTOM FARM work, Listing, discing, and planting, Phone Jake or Mike Moore EM 4-1542.
B-9-13-42-4p

10. NOTICE

HILCOA SEA-MANNA
Minerals & Vitamin Food Concentrate for people who want the finest. Additional supplements available. For information call EM 4-3749.
B-10-35-1fc

Would like to contact the person who purchased the three volumes of Milton's "Paradise Lost" and "Paradise Regained" which were sold at the Brooks sale in 1942. These belonged to my grandmother and I would like to purchase them.
Betty Wooldridge
2028 Austin, Amarillo.
B-10-43-3p

WANTED HAND tooling leather work, Personalized billfolds, belts, lacing. Call EM 4-4429.
S-10-11-35-7fc

WE CAN offer good seed growing contracts. Call EM 4-0560.
B-10-10-16-12p

ALCOHOLISM INFORMATION: For information on alcoholism, referrals for help, counseling, or programs on the subject of the disease of alcoholism, call EM 4-4540 from 8 a.m. til 12 p.m. until 5 p.m. Monday through Friday.
A UNITED FUND AGENCY
B-10-39-1fx

POULTRY DRESSING
Littlefield Frozen Food Center
Littlefield
Located on Springlake Highway
Phone 385-3818
B-10-40-17c

11. Business Services

OWENS & HOLLINGSWORTH
Commercial - Industrial Residential Wiring Magneto - Starter Generator & Electric Motors Rewind Sales and Service
809 EAST SECOND
EM 4-3572
B-11-13-1fc

PORTABLE DISC ROLLING
Scalloped or plain, Jacobsen Brothers. Phone EM 4-1543.
B-11-10-23-1fc

Legal Notice

THE STATE OF TEXAS
To: Willie C. Sorenson, the unknown heirs and legal representatives of Willie C. Sorenson, deceased; Mads Sorenson, the unknown heirs and legal representatives of Mads Sorenson, deceased; Mads Sorenson, the unknown heirs and legal representatives of Mads Sorenson, deceased; Clara J. Sorenson, the unknown heirs and legal representatives of Clara J. Sorenson, deceased; J. A. Wear, and the unknown heirs and legal representatives of J. A. Wear, deceased; Sarah J. Wear, and the unknown heirs and legal representatives of Sarah J. Wear, deceased; Jennie M. Wolfe and the unknown heirs and legal representatives of Jennie M. Wolfe, deceased; Bertha Wear, and the unknown heirs and legal representatives of Bertha Wear, deceased; Lula B. Kelley, the unknown heirs and legal representatives of Lula B. Kelley, deceased; Jefferson W. Kelley and the unknown heirs and legal representatives of Jefferson W. Kelley, deceased; the spouses of each and all of the parties hereinabove named and the unknown heirs and legal representatives of each and all of the deceased spouses of each and all of the parties hereinabove named, both specifically and as unknown. Defendants, Greeting:

ALTERATIONS
Hemlines, etc. Plain sewing, Shifts and robes, Draperies, French or Beautiful. Bedspreads. Quilted or plain. Leatrice Clark Gloria Smith
607 Park Ave. EM 4-0493
S-11-43-2c

Casing pulled. Stuck Pumps. Hydraulic units.
HEREFORD CASING SERVICE
Phone EM 4-3508 Box 865
Hereford, Texas
S-11-12-1fc

MIMEOGRAPHING - TYPING
Letter and Mailing Service
E. WOOD MIMMO SERVICE
15th St. and Ave. K
EM 4-2255
S-11-48-1fc

SEWING MACHINES
Vacuum Cleaners, Parts and Repairs. Disposable bags.
JEFF ROBERSON
137 Ave D. Ph. EM4-0262
S-11-28-1FC

CALL JOHN TURNER FOR WELL WORK
Windmills and pressure pumps. Years of experience and know how.
WILL SAVE YOU MONEY
Phone EM 4-2194
S-11-37-1fc

KELLEY ELECTRIC
Doug and Virgil
Electrical Contractors
Residential and Commercial
All bids and wiring competitive.
No Job Too Large or Small
Phone EM 4-1345
Nights phones EM 4-2012 or
Box 130 EM 4-1345
B-11-46-1fc

DENNIS OFFICE MACHINE REPAIR SERVICE
Guaranteed
230 N. 25 Mile Avenue
Phone EM 4-4920
B-11-41-1fc

HEREFORD KIRBY VACUUM CO.
New and Used Vacuums
For parts and service
Call
EM 4-0422
B-11-7-1fc

13. LOST AND FOUND

Would the person who took the purses from the band hall Tuesday night please return the car keys. No questions asked. 404 Avenue J.
EM 4-1032.
B-13-43-1c

and legal representatives of Jennie M. Wolfe, deceased; Bertha Wear, and the unknown heirs and legal representatives of Bertha Wear, deceased; Lula B. Kelley, the unknown heirs and legal representatives of Lula B. Kelley, deceased; Jefferson W. Kelley and the unknown heirs and legal representatives of Jefferson W. Kelley, deceased; the spouses of each and all of the parties hereinabove named and the unknown heirs and legal representatives of each and all of the deceased spouses of each and all of the parties hereinabove named, both specifically and as unknown. Defendants, Greeting:

You are hereby commanded to appear by filing a written answer to the Plaintiffs' Petition at or before ten o'clock A. M. of the first Monday after the expiration of forty-two days from the date of the issuance of this citation, same being Monday the 30 day of May, 1966, at or before ten o'clock A. M. before the Honorable District Court of Deaf Smith County, Texas, at the courthouse of said County in Hereford, Texas.

Said Plaintiffs Petition was filed in said Court on the 14 day of April A. D. 1966, in this cause, numbered 5101 on the docket of said court, and styled, Marguerite Brown Ridgway, et al, Plaintiffs, vs. Willie C. Sorenson, et al, Defendants.

The names of the parties to the cause are as follows: Marguerite Brown Ridgway, joined by her husband, Drew Ridgway, both of Kansas City, Missouri; Charlene Brown Clements, a feme sole, of Roswell, New Mexico; Blanchard W. Brown of Grants, New Mexico; and Marguerite Brown Ridgway, Administratrix of the Estate of J. W. Brown, deceased, are Plaintiffs and Willie C. Sorenson, the unknown heirs and legal representatives of Willie C. Sorenson, deceased; Mads Sorenson, the unknown heirs and legal representatives of Mads Sorenson, deceased; Mads Sorenson, the unknown heirs and legal representatives of Mads Sorenson, deceased; Clara J. Sorenson, the unknown heirs and legal representatives of Clara J. Sorenson, deceased; J. A. Wear, and the unknown heirs and legal representatives of J. A. Wear, deceased; Sarah J. Wear, and the unknown heirs and legal representatives of Sarah J. Wear, deceased; Jennie M. Wolfe and the unknown heirs and legal representatives of Jennie M. Wolfe, deceased; Bertha Wear, and the unknown heirs and legal representatives of Bertha Wear, deceased; Lula B. Kelley, the unknown heirs and legal representatives of Lula B. Kelley, deceased; Jefferson W. Kelley and the unknown heirs and legal representatives of Jefferson W. Kelley, deceased; the spouses of each and all of the parties hereinabove named, the unknown spouses of each and all of the parties hereinabove named, and the unknown heirs and legal representatives of each and all of the parties hereinabove named, both specifically and as unknown, are Defendants.

A brief statement of the nature of this suit is as follows, to-wit:

For the title to and possession of all of Block No. 19, and all of the North 1/2 of Block No. 18, all of Mabry Addition to the Town of Hereford, Deaf Smith County, Texas, located in Deaf Smith County, Texas; and for judgment for the fee simple title to said land based upon the ten-year adverse possession and limitation statutes of the State of Texas, and for judgment divesting the title from said Defendants, each and all of them, and fully investing the same in Plaintiffs, and to remove any claims of the Defendants, each or either of them, as clouds on Plaintiffs' fee simple title to said land, and for general relief, as is more fully shown by Plaintiffs Petition on file in this suit.

If this citation is not served within ninety days after the date of its issuance, it shall be returned unserved.

The officer executing this process shall promptly execute the same according to law, and make due return as the law directs.

Issued and given under my hand and the Seal of said Court, at office in Hereford, Texas, this 14 day of April, A. D. 1966.

ATTEST:
Lucille Posey, Clerk
District Court, Deaf Smith County, Texas.
(Seal)
S-43-4e

Frio News

By MRS. OWEN ANDREWS
Brand Correspondent

Frio Jolly Workers 4-H Club Tractor Group was a guest of First Supply in Hereford, April 16. The group was shown through the shop and studied equipment and its uses.

Legal Notice

NOTICE OF HEARING TO APPROPRIATE PUBLIC WATERS OF THE STATE OF TEXAS No. 2437

Notice is hereby given to whom concerned that the application of R. C. GODWIN AND L. B. GODWIN, the post-office address of whom is Box 1026, Hereford, Texas, was received on the 5th day of November, 1965, in the office of the Texas Water Rights Commission. Applicant seeks a permit to construct a 650 acre-foot capacity reservoir on an unnamed stream, tributary of a playa lake, and to divert therefrom 650-acre-feet per annum for the irrigation of 650 acres out of a 2240 acre tract located in the Capital Land Survey League No. 408 1/2 Abstract No. 518, Deaf Smith County, Texas. The applicant also seeks authorization to use the impounded waters for recreational purposes.

The centerline of the proposed dam will be located at a point N 79 degrees 58' 30" W. 2855.13 feet from the southeast corner of Capital Lands Survey, League No. 408 1/2, Abstract No. 518, Deaf Smith County, Texas.

Said application was accepted for filing by the Texas Water Rights Commission on the 5th day of April, 1966, as Application No. 2437 and a hearing thereon will be held by the Texas Water Rights Commission, in the office of the Commission at Austin, Texas, on Tuesday, May 17, 1966, beginning at two o'clock p. m., at which time and place all parties interested may appear and be heard. Those opposing the granting of said application should file written protests with the Commission and the applicant at least five days prior to hearing date, giving their reasons therefor and such other information as is required by Commission Rule 305.2. Such hearing will be continued from time to time, and from place to place, if necessary, until such determination has been made relative to said application as the said Texas Water Rights Commission may deem right, equitable, and proper.

Given under and by virtue of an order of the Texas Water Rights Commission, at the office of the said Commission at Austin, Texas, this the 5th day of April, 1966.

Joe D. Carter, Chairman
TEXAS WATER RIGHTS COMMISSION
Attest:
Audrey Strandman, Secretary
S-41-4c

home. The program was by Mrs. Dee Taylor, who discussed antique flowers and other objects. The flowers are treated with a gold tipping mixture to make faded ones into beautiful new arrangements. She also showed antiquated picture frames and bottles.

Several area residents have been called away to funerals of relatives the past few days.

Glenn Ward, Seymour, died on Monday, apparently of a heart attack. The funeral was on Tuesday at First Baptist Church, Seymour. Relatives in this area who attended were Clinton Ward and Harley Ward, brothers, and Mrs. E. C. Barber, sister, and their families.

Otis Walker of Panhandle died Sunday night in an Amarillo hospital and his funeral was in Panhandle First Baptist Church Tuesday. Among relatives attending were Glenn and Spicer Gripp, nephews, and Mrs. Glenn Gripp, Monte, Gail and Kim Gripp.

Homer Durham, Itasca, died Wednesday of last week and funeral held Thursday afternoon. Mr. Durham was a brother to Mrs. C. C. Shultz. She is recuperating from recent heart surgery and was unable to attend. Mr. Shultz and daughter, Judy, did attend the funeral.

Mr. and Mrs. Herb Schmidt, Westway, attended funeral services for a cousin, Mrs. Helen Anderson, and her two daughters, Tammy and Georgetta at Weatherford, Okla., Wednesday. The Andersons were killed in a car wreck Saturday night near Liberal, Kan. Three others were also killed and nine injured in the crash.

The Schmidts brought their parents, Mr. and Mrs. D. P. Schmidt of Corn Okla., home with them to visit their children for awhile. Other homes they will visit are the Leonard Schmidts and Earnest Harders.

Frio Homemakers club met Tuesday in the Earnest Harder

Members attending the meeting were Mmes. Carlton Dobbins, Edgar Vinson, Annie Springer, T. L. Sparkman Jr., Frank Robbins, Herbert Bruns, Harlan Barber, Laura Littrell, Owen Andrews and Eugene Baldwin.

The next meeting will be a salad luncheon May 3 at the home of Mrs. Littrell. Members and guests will come about 11:45 and bring a salad each. No program is planned.

Mr. and Mrs. Owen Andrews visited George Zetsche home Sunday for lunch and stayed to attend evening services at Westway Baptist Church. Their grand daughter, Ann, was among those baptized during the service.

Mrs. T. L. Sparkman Jr., Miss Alma Andrews and Mrs. Laura Littrell visited Mrs. Allie Burris at Texico, Mrs. Ralph Hart at Clovis and other relatives in the area Friday.

The Rev. Mr. Clark, Plainview, a philosophy instructor in Wayland College, brought both messages at Frio Church Sunday. He and the Frank Robbins took lunch with the Clark Andrews. The Rev. Sam Ogan, pastor, ended a revival at Electra Sunday night and went on to visit his-relatives in the Ft. Worth area before returning home Thursday.

Mr. and Mrs. Gregg Jones are the parents of a daughter, who has been named Shannon Kay. She was born April 13, in a Canyon hospital. They came the last of the week to the home of Mrs. Jones' parents, Mr. and Mrs. Harvey Manion.

Mr. and Mrs. F. J. Springer of Kress came Thursday to visit relatives including the T. L. Sparkmans, A. L. Jones, Earl Springers, Deward Robersons, J. E. Warrick and Mrs. J. E. Warrick Sr.

Mr. and Mrs. Z. P. Pilgreen, Vernon, came Thursday to visit their granddaughter, Mrs. Joe Ed Andrews, and family for a couple of days.

Mr. and Mrs. R. E. Alexander of Petersburg visited Sunday with the Harlan Barbars.

Mr. and Mrs. Parris were in Abilene, Tuesday until Thursday, to visit their children, the Walker Parrises, both of whom were ill and spent a short stay in the hospital, he with an allergy and she as an aftermath of flu. They were improving when the parents returned.

Mr. and Mrs. R. E. Alexander of Petersburg visited Sunday with the Harlan Barbars.

Mrs. Zelma Meyerr, Midland, went home this weekend after visiting the home of her niece, Mrs. E. F. Vogler, and family for two weeks.

Mr. and Mrs. Glenn Gripp were in Denton last weekend. Mrs. Gripp plans to attend summer school at NTSU before resuming teaching second grade in Hereford Schools next fall.

Olin Parris and Johnny Robinson flew to Phoenix Saturday to get Mrs. Parris. She had driven with her parents, the G. W. Parkers, leaving Wednesday of last week. The Parkers remained for a longer vacation in Phoenix.

Needle Club Holds Luncheon

A covered dish luncheon was held by the Mothers Needle Club recently in the home of Mrs. W. H. Awtry Sr.

A quilt was quilted for Girlstown at Whiteface and Mrs. Earl Cole, a member, donated another quilt.

The next meeting will be in the home of Mrs. Haskell Benson, May 19.

Those attending were: Mmes. Roberta Blackburn, Haskell Benson, Earl Cole, A. H. Cook, Luther Ellis, Adam Flowers, W. T. Gunstenson, A. T. Jones, C. M. McClure, H. D. Robbins, Annie Springer, J. L. Shirley, Lloyd Battey, W. H. Awtry, Sr. and one guest, Mrs. E. M. Green.

AUCTION

May 2, 1966 7:30 p.m.

NEW AND USED FURNITURE

Refrigerators	Shop Equipment
Stoves	Welders
Bed Room Suites	Chain-Moist
Dinnette Sets	Hand Tools
Lamps	Electric Drills
Cutting Torch	Air Compressor Chains

Consignments Welcome

KNOWLES AUCTION SERVICE
Auctioneers - Nilus, Jack, Jimmy

Lockwood Grader Building next to Bull Barn

Presenting Another MEDALLION HOME!

Lovely 3 Bedroom
Brick — Built-in Range & Oven, vented Hood — Central Heat — Carpeted Bedrooms — Utility room — Unique 1 1/2 Full Tile Baths — Ample Closet Space — Sliding Glass Patio Door — Acoustical Ceiling — Largest Living Room of any house in this price range — **Only \$13,600**

See This Lovely New Home At 133 K Avenue

REALTORS

EM 4-2220

Warren Bros. Motor Co.
EM 4-1423 1410 Park Ave.

New and Used Cars

This Weeks Special

1963 Mercury Monterey Custom 4-door sedan, factory air and power, beautiful caramel metallic original finish. This is a one owner car with low miles and double sharp.

\$1395

- 1964 Ford country Sedan 4 door, 6 passenger station wagon. Ideal for that summer vacation. Has factory air and power, lovely artie white finish with blue interior. This car is clean beyond words and will please the most particular.
- 1965 Ford Galaxie 500 convertible. Locally owned with 23000 miles. V-8 with standard transmission. Cream finish with white top. If you want a convertible you'll love this one.
- 1963 Pontiac Bonneville 4-door hard-top. All the desirable equipment such as air and power. All-vinyl interior with original sand dune beige finish. Protective warranty. Yours at a bargain.
- 1963 Rambler Station-Wagon, economical 6 with gas saving over-drive. All done up in red and white finish. Always room for one more.
- 4,000 mile 90 day warranty.
- 1964 Chevrolet pick-up. V-8 automatic, full custom, long wheel base. New rubber, white finish. Local one owner unit. Check this pick-up and you'll go for its moderate price.
- 1963 Ford Galaxie X-1 2 door hardtop. Local one owner automobile with factory air and power. Cardinal red finish with black all vinyl interior. You must see to believe.

MONEY-SAVING WAREHOUSE SALE

3-Pc. Bedroom GROUP INCLUDES BEDDING \$149⁰⁰

Mattress & Box Springs Included

H & H FURNITURE
W. HIGHWAY 60
EM 4-3552

BIG RED BARN

Olivetti-Underwood
Adding Machine & Typewriters
THE INK SPOT

Area Music Club Members At Meet

The Texas Federation of Music Clubs held its Fifty-First Annual Convention April 16-19 at the Inn of Six Flags at Arlington, using the Administration theme, "Music-the common denominator." Mrs. Earl W. Snowden, president, presided at the meetings.

The convention began Saturday April 16, with the observance of Junior Day with 500 attending. Three Juniors from District I appeared on the program.

Barbara Koesjan, of the Rubenstein Club in Amarillo gave the response to the welcome. Lily Koesjan also of the same club sang "Many a New Day" from "Oklahoma" with Miss Lily Larsen of Amarillo as accom-

panist at the piano. Lily Koesjan is a 5 year superior winner in the National and Texas Junior Music Festivals. Sidney Duncan, an individual member, from Wellington presented an accordion rendition of his own composition: "Cadet Clown March."

District I led in the number of superior ratings in Music Festivals held in Hereford and Borger. There were 222 entries with 104 superior ratings. District 9 was second with 72 superiors from 316 entries.

In the senior division of the work District I, placed first in Music in Hospitals with 1224 hours of volunteer service. The MacDowell Music Club of Amarillo reported 1000 hours of hospital service, most of any club in the state. The Borger Music Club tied with the Temple Music Club for second place in year books for medium-size clubs.

Mrs. Carl Wimberley of Dawn was installed as president of District I.

Other district officers are: Mrs. Tom Sutton, Spearman, vice president; Mrs. Mack Bush Wellington, recording secretary; Mrs. F. L. Yates, Stratford, treasurer; Mrs. Bland Burson, Channing, parliamentarian; Mrs. Ivan Hull, Borger, historian; Mrs. Wes Fisher, Hereford, auditor; Mrs. J. B. Caraway, Dawn, corresponding secretary.

Those attending the convention from Hereford area were: Mrs. A. O. Thompson, Hereford and Mrs. Ray Poland and Mrs. Carl Wimberley of Dawn.

Outstanding programs included the appearance of eight college choirs from the Fort Worth Dallas area and a concert on Monday evening by Dale Moore, 1963 winner in Oratorio at the National Federation of Music Clubs Young Artists Auditions.

Outstanding speakers were Dr. E. W. Doty, Dean of the school of fine arts of the University of Texas and Mrs. Vernon L. Venman of Michigan, Chairman of District and State Presidents Council of the National Federation of Music Clubs.

State officers elected for 1966-68 were Mrs. Dellon Bumgardner of Carthage, president; Mrs. B. M. Sims, Wellington, first vice-president; Mrs. E. H. Mar-



GRANT HANNA
district commander

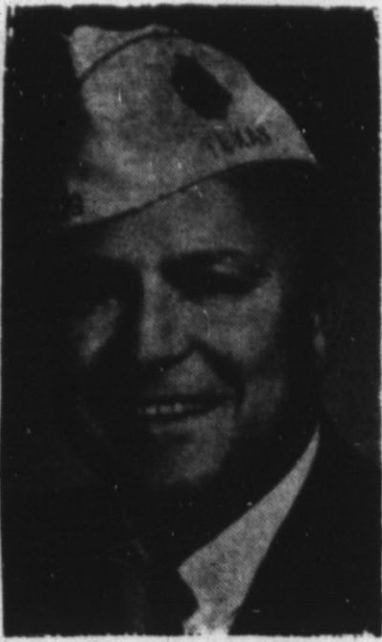

CLAYTON MANN
state leader

American Legion Meet Slate Set

Members of the Hereford Unit of the American Legion and Auxiliary will host some 21 Legion Posts at the annual 18th District Spring Convention Saturday and Sunday.

REGISTRATION for the event will begin at 1 p. m. Friday in the lobby of the Hotel and the opening session will begin at 2 p. m. in the Community Room of the First National Bank.

At 4 p. m. the same afternoon a tea is planned for all the guests and dignitaries attending the convention in the Community Room.

Headquarters for the event will be in the Jim Hill Hotel and a banquet and dance will be held there beginning at 7 p. m. Saturday.

Sunday morning activities will open with a memorial service in the hotel after which everyone will attend the church of their choice.

AFTERNOON business meetings will begin at 1:30 p. m. in the Community Center. Immediately following lunch

shall, Sherman, second vice president; Miss Juanita Boath, Temple, third vice-president; Mrs. Joe Ince, Gonzales, fourth vice-president; Miss Elizabeth Halliday, Beaumont, recording secretary; Mrs. B. P. Sanders, Tyler, treasurer; Mrs. J. V. Chandler, Kingsville, parliamentarian; Mrs. L. J. Ward, Odessa, historian and Mrs. Hazel Post Gillette, Fort Worth, auditor.

Sunday the Legion and Auxiliary will hold separate business sessions, with Commander Grant Hanna presiding over the Legion meeting.

Mrs. Grant Hanna, district president, will call the Auxiliary session to order.

Featured speaker at the business will be Department Commander Clayton Mann of Wichita Falls.

DURING THE convention reports will be given on Boys State, Baseball and Oratorical. Highlight of the business session will be the election of District Officers, including Commander, vice commander and sergeant at arms.

Delegates and alternates to the national convention to be held in Washington, D. C. in August will be elected and provision will be made for the principal and alternate members of the Department Convention Committees.

WOMEN CAN STUDY THEOLOGY

OXFORD, England (AP) — Ripon Hall Theological College, which trains priests for the Church of England, is opening its doors to women. Students who want to study theology for teaching and research will be admitted.

Moore Business Forms
Office Furniture
THE INK SPOT

Hereford Area Leads State In Growth Rate

AUSTIN — Deaf Smith, and Randall counties are the fastest growing counties in the state, according to a University of Texas Population Research Center report on population changes between 1960 and 1965. Overall, the state gain was 1.6 per cent.

A new population estimate as of April 1, 1965, shows that Texas as a whole has gained 756,464 people in the five years since the 1960 census, an average gain of 1.5 per cent a year.

BUT THE TREND toward big-city living continued, the Population Research Center at the University of Texas indicated in its report. Of the gain in population, 637,374 was in the 21 metropolitan statistical centers containing cities of 50,000 or more.

Only three of the 21, Odessa, Midland and Cameron County, failed to show gains in population during the five-year period. Dallas, with a gain of 3 per cent, Austin with 2.9 and Houston with 2.6 per cent, were leading gainers among the 21 metropolitan areas.

This year, the population estimates were based, as in the past on the census of children of school age, adjusted by statistical methods to produce an estimate of the true population. The Center said it has concluded that perhaps the best method is to use the intermediate figure of three produced by three different methods.

IN GENERAL, the fast-growing areas of Texas are the irrigation counties in the South and High Plains. Top gainer in the state is Randall County, which has gained an average of 7.7 per cent a year since 1960. Next is adjoining Deaf Smith County (Hereford) which has gained 7.1 per cent a year. Hartley's gain of 7 per cent puts it in third place.

Other high gainers are Bell, 4.9 per cent a year, and Coryell, 6.7, due in part at least to growth of military populations at Fort Hood from 1960 to 1965. Montgomery County's gain of 5 per cent reflects the growth of the Houston metropolitan area into that adjoining county.

Decline of oil activity in West Texas is reflected in population losses in the Permian Basin. In addition to Midland's loss of 0.9 per cent a year and Ector County's loss of 1.2 per cent a year, Andrews went down 4.9, Scurry 4.5, Upton 6.8 and Winkler 4.4 per cent a year.

WRESTLING SPECTACULAR!

BULL BARN - FRIDAY, APRIL 29
8:30 P.M.

7 MAN BATTLE ROYAL



Featuring

Haystack

Calhoun

Weighing

640 lbs.

Plus 2 Other Great Matches

Promoted By

Hereford Lions Club

Ringside \$1.50 -- Gen. Adm. \$1

Children 6-12 50c

SHAW-ELIOT ANTHEM LONDON (AP) — An anthem, setting words of T. S. Eliot to music by Dr. Martin Shaw, has been edited for publication and will get its first performance with a London choir in March. The American-born poet, who died in London on Jan. 4 last year, disliked having his verse sung but made an exception for

Dr. Shaw in this case. The anthem, for double choir and organ, is called "The Greater Light" and was composed for Liverpool Cathedral. It was believed lost in World War II bombing raids on the city until Mrs. Shaw recently found the original manuscript among the composer's papers.

WAREHOUSE SALE YOUR CHOICE

HOLLYWOOD
BEDS

MAPLE

WALNUT

FRENCH PROVINCIAL

PLASTIC

NOW ONLY \$59.95

**H & H FURNITURE
BIG RED BARN**
W. Highway 60 • EM 4-3592

A SPECIAL OFFER TO HELP US CELEBRATE OUR... 20TH ANNIVERSARY

★ Time is running out come in soon and take advantage of our Special Offer on the Aprilaire Humidifier. This offer definitely ends on April 30th

Dick Walker, Kenneth Gott and the Morrison Supply Company of Amarillo wish to thank the people of Hereford and this trade area for making our anniversary celebration a huge success and to remind you again that the month of April is fast drawing to a close. 6 more days. And if you want to take advantage of our special offer it must be next week. Hurry as just one week remains !!!

Dick Walker and Kenneth Gott, co-owners of Walker Refrigeration, are both certified members of the Refrigeration Service Engineers Society.

FREE *Aprilaire*®
HUMIDIFIER

During the month of April — Each homeowner who installs or "Adds-on" to his present central heating system (any make) will receive this Aprilaire Humidifier. Listed are a few of the many reasons you should have an Aprilaire Humidifier installed today!

- ★ Helps Reduce Nose and Throat Discomfort
- ★ Provides Comfortable Warmth at Reduced Furnace Setting
- ★ Restores Nature's Essential Moisture
- ★ Prevents Shrinkage and Excessive Wear Caused By Dryness.



CALL EM4-0788

WALKER REFRIGERATION

305 East 3rd St.

HEREFORD, TEXAS

WIGGLY PIGGLY WIGGLY PIGGLY WIGGLY PIGGLY WIGGLY PIGGLY WIGGLY PIGGLY

FIESTA DEL MONTE



- Corn Cream Style Golden 303 Can 5 For \$1
- Peas Early June 303 Can 4 For \$1
- Sweet Pickles 22 oz. Jar 59c
- Green Beans Italian Cut 303 Can 4 For \$1
- Pineapple Grapefruit Drink 46 oz. Can 3 For \$1
- Pineapple Juice 46 oz. Can 3 For \$1
- Seedless Raisins 6-Pack Ctn. 2 For 39c
- Green Beans 303 Can 4 For \$1

- Yellow Cling Peaches Halves or Sliced A 2 1/2 Can 3 For 89c
- Tuna Chunk Light Meat 2 For 69c
- Catsup 20 oz. Bottles 3 For 79c
- Fruit Cocktail 303 Cans 4 For \$1
- Pineapple Crushed or Sliced Flat Can 5 For 89c
- Prunes Ready To Eat Lb. Pkg. 2 For 69c
- Pickles Whole Dill 22 oz. 3 For \$1

WRIGHT'S FULLY COOKED

HAMS

1/2 or whole lb. **49c**

ARMOUR STAR BOLOGNA lb. 59c	FRESH - LEAN BEEF RIBS lb. 29c	WISCONSIN - LONGHORN CHEESE lb. 59c
------------------------------------	---------------------------------------	--

Mix or Match! Just Right For Two!

Fruit Cocktail (Buff Can)	6 For \$1
Cut Green Beans (Buff Can)	
Beets Tiny Whole (Buff Can)	
Sweet Peas Blended E. G. (Buff Can)	
Green Beans Seasoned (Buff Can)	

DELICATESSEN

- Bar-B-Que Beef lb. 98c
- Stuffed Peppers lb. 89c
- Fried Chicken LIGHT MEAT lb. 98c DARK MEAT lb. 89c
- Fruit Salad lb. 59c
- Mac. & Cheese pt. 49c
- Gr. Beans & Potatoes pt. 49c
- Cole Slaw pt. 39c
- Home Made Donuts Rolls Pies Made Daily
- Fruit Cobbler lb. 49c

Fruit Drinks HI-C 3 46-oz. Carr. 89c

Baby Food Gerber's Strained Fruits & Veggies. 6 FOR 69c

Potato Chips Morton's Twin Pack 59c Value 49c

vanilla MELLORENE

chocolate MELLORENE

strawberry MELLORENE

CLOVERLAKE 1/2 Gal. **39c**

T.V. Dinners MORTON'S MIX OR MATCH 3 FOR **\$1**

5 LB. BAG Holly Sugar **49c**

CRISCO

3-Lb. Can **79c**

Tendercrust BREAD PICK 'EM UP TODAY

Shurfresh MILK

SHURFRESH COTTAGE CHEESE **49c**

2 LB. CARTON

DR. PEPPER King-Size or Regular 6 BTL. CTN. **39c**

Placin' Produce

Red, Ripe & Ready **STRAWBERRIES**

3 Pints **\$1.00**

Peat Moss 50-LB. BAG 69c

Orange Juice SHURFINE FROZEN 6-Oz. Can 6 For **\$1**

CHARCOAL ENERGY 10-lb. bag **39c**



OPEN 7 A.M. CLOSE 8 P.M. CLOSE WED. & SAT. 9 P.M.

Now Starting On Second Round Of Our Stainless Silverware Offer

Washington Fancy Red Delicious APPLES lb. 19c	California Sunkist LEMONS lb. 19c
Texas Yellow Gramex ONIONS lb. 10c	Sweet Potatoes lb. 10c

WIGGLY PIGGLY WIGGLY PIGGLY WIGGLY PIGGLY WIGGLY PIGGLY WIGGLY PIGGLY

Gray Ladies At Work

The Sunday Brand

SECTION TWO

HEREFORD, TEXAS 79045, SUNDAY, APRIL 24, 1966

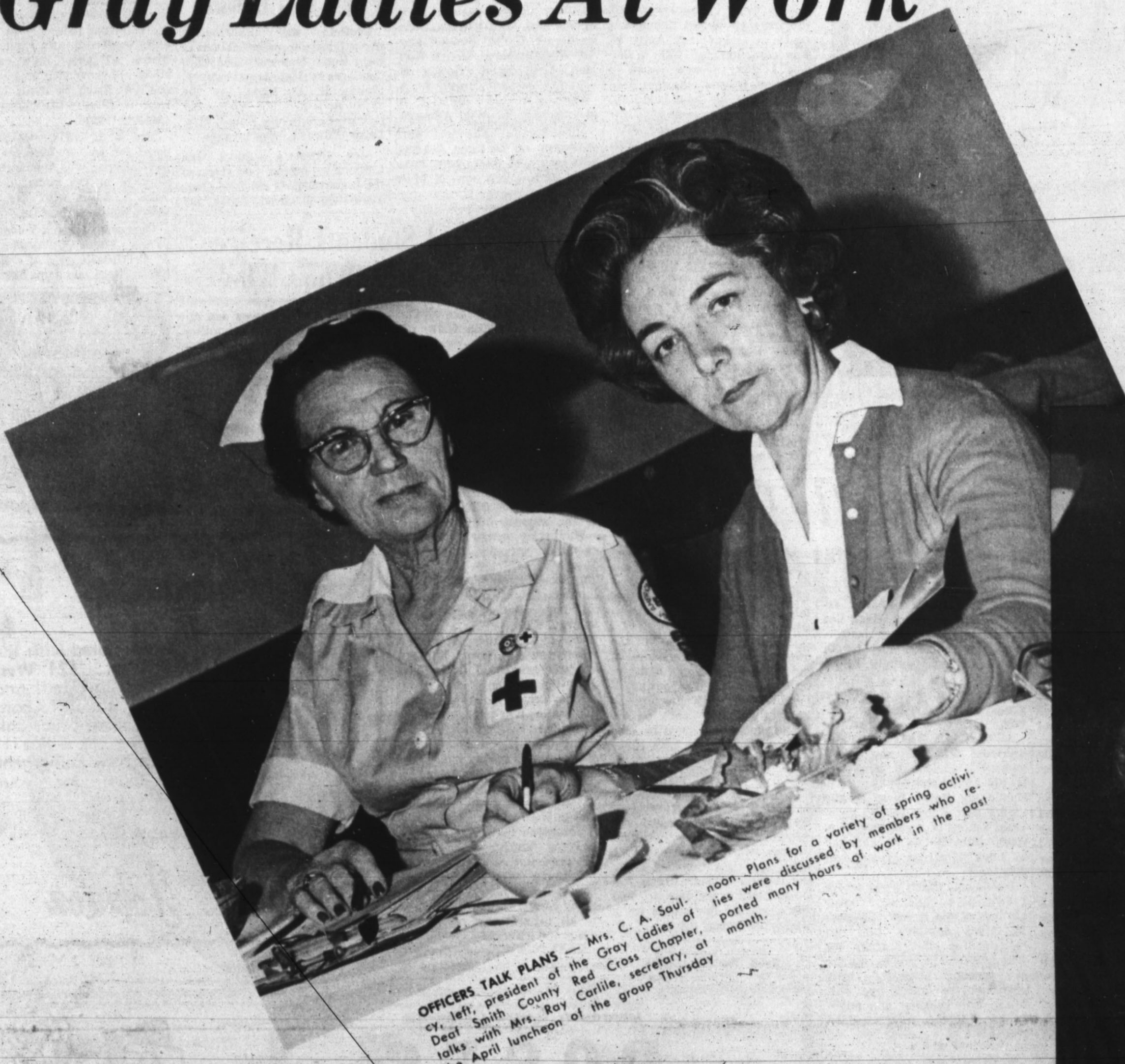

OFFICERS TALK PLANS — Mrs. C. A. Saul, left, president of the Gray Ladies of Red Cross Chapter, talks with Mrs. Ray Carille, secretary, at the April luncheon of the group Thursday noon. Plans for a variety of spring activities were discussed by members who reported many hours of work in the past month.



MESSAGE RELAYS are made as part of the numerous services to residents of King's Manor by Gray Ladies. Mrs. F. C. Davis, with the telephone, is assisting Mrs. Clara Shore at the reception desk in the foyer of the Manor. Residents depend upon the Gray Ladies for many neighborly deeds of kindness.

VOLUNTEER SERVICE is rendered year-round by some 25 members of the Red Cross Gray Ladies, whose trim uniform dresses are a welcome sight to patients at West Gate, residents of King's Manor and a number of ill and shut-in persons here. The Gray Ladies render such aid at West Gate and King's Manor as assisting with recreation and exercise, writing letters and just visiting. For individuals they sometimes prepare food, supply transportation for the ill or elderly, sit with hospital patients to relieve tired family members, or provide other neighborly services. They cooperate in national and county activities of the Red Cross and assist in the local chapter's office when needed.



SIGHTSEEING TRIP — Mrs. Louie Olson, left, and Mrs. Marvis Southward take Mrs. W. H. Garrett, a resident at West Gate, to the sun room in her wheel chair while they are on a regular visit to the hospital. They often assist patients to walk for exercise, and write letters or carry messages when requested, among other helpful acts.



OFFICE AIDE — Several members of the Gray Ladies, including Mrs. R. L. Criswell who is at the desk here, perform a valued service to the county Red Cross Chapter by serving as aides to the executive secretary, Mrs. Genevieve Miller, during rush times, or when she is out of town attending conferences. They have learned enough of the office duties that they can handle routine work or emergency calls.

retary, Mrs. Genevieve Miller, during rush times, or when she is out of town attending conferences. They have learned enough of the office duties that they can handle routine work or emergency calls.



FUTURE NURSES' OFFICERS — This year's leaders of the Future Nurses group in Hereford High School, headed by Patty Roach, are, from left, Jane Wilhelm, senior member of the executive council; Cindy Jones, secretary; Charlotte Hill, treasurer; Miss Roach, president; Camille Pavlicek, historian; Beverly Betzen, point-keeper. These and other members who have earned the required points, received pins when the Hereford Medical Auxiliary entertained recently for the girls and their mothers.

Miss Vicky Urbanczyk, whose marriage to Robert Schmucker is to be solemnized April 30, was complimented with a shower Monday evening when a group of friends entertained in the Knights of Columbus Hall. Wearing a green suit with corsage of white carnations, Miss Urbanczyk greeted callers with her mother, Mrs. Conrad Urbanczyk; her fiance's mother, Mrs. Alvin Schmucker, and his grandmother, Mrs. Henry Schmucker of Nazareth.

Pre-Nuptial Shower Given Miss Urbanczyk

Miss Vicky Urbanczyk, whose marriage to Robert Schmucker is to be solemnized April 30, was complimented with a shower Monday evening when a group of friends entertained in the Knights of Columbus Hall. Wearing a green suit with corsage of white carnations, Miss Urbanczyk greeted callers with her mother, Mrs. Conrad Urbanczyk; her fiance's mother, Mrs. Alvin Schmucker, and his grandmother, Mrs. Henry Schmucker of Nazareth.

Others in the hostess party were Meses. Walt Warren, Charles Kropff, Gerald Banner, Harold Kreighauser, Eddie Hoffman, Allen Evers, George W. Schulte, Henry Kuper, S. A. Fangman, Leander Reinart, Alban Bezner and Wirt Albracht.

Gifts to the bride-elect were displayed on a table covered with lace over mint green, holding a large green bowl of white irises.

Two Hereford Students Receive Mention In College 'Who's Who'

Two Hereford students, Carl Wimberley and Don Rice, will be honored at special ceremonies Sunday, April 24, at 3 p. m. in the ballroom of the Student Union Building at West Texas State University.

Shingles, or certificates of membership in the 1965-66 edition of "Who's Who Among Students in American Universities and Colleges," will be presented by Randy Chennault, Odesa senior and outgoing president of the student body.

Leaflets Supply Program Notes For Club Lesson

Leaflets with information about fabrics were distributed to Ford Home Demonstration Club members by Mrs. Argen Draper, County H. D. Agent, as she spoke at a meeting Wednesday in Ford Community House. Mrs. Leroy Edwards was hostess.

Mrs. Draper's subject was Clothing — Action. She stressed the importance of learning characteristics of various fibers, and

studying labels which are required by law on garments, in order to know how to buy fabrics suited to various purposes and also how to care for them. Identification of the four natural fibers was discussed, with the note that these are now usually combined with man-made fibers, so labels need careful study. Performance guarantees are also listed on many labels, with cleaning instructions, the speaker added.

Mrs. A. L. Hollingsworth presided for routine business. The next meeting was announced for May 18 in the home of Mrs. John A. Smith with Mrs. Raymond Smith as hostess. They were present Wednesday as were Meses. Raymond Flores, J. C. Gossett, C. G. Heard, Bruce Hicks and John Brorman.

SIMPSON
TRANSFER & STORAGE
Local & Nationwide Moving
● PACKING
● CRATING
● SHIPPING
● STORAGE
agent for United Van Lines
HOME OWNED & OPERATED
904 E. 2 — EM 4-4078

A. O. THOMPSON
ABSTRACT CO.
Mr. & Mrs. A. J. Schroeter,
Mgrs.
Courthouse
P. O. Box 73
Phone EM 4-1504

Tea, Convention Trip In Future Nurses Week

Attendance at the state convention of Future Nurses of America in Amarillo Friday and Saturday climaxed a week which opened last Sunday afternoon with an annual tea honoring Hereford FNA members, with women of Hereford Medical Auxiliary as hostesses.

Pins earned by members who compiled required points in the FNA program of this year, were presented at the tea in Community Center, and the four with the highest number of points were delegates to the state convention.

They were Patty Roach, local president, Cynthia McMinn, Tony Beauchamp and Cynthia Knox. Mrs. A. T. Mims, sponsor from the Medical Auxiliary, accompanied them to Amarillo for Friday afternoon and Saturday meetings.

Mothers of the girls were also guests at the Sunday tea, and each pinned a corsage at her daughter's shoulder in the award ceremony for which Mrs. Joe Whitley, Medical Auxiliary president, presided.

Members who received pins last year, and added guards by their work this year, were Miss Roach, Jane Wilhelm, Beverly Betzen, Lois Bosley and Linda Kuper.

Those receiving pins were Cheryl Solomon, Joyce Loflin, Charlotte Hill, Cindy Jones, Camille Pavlicek, Lucille Self and Cathy Finley.

After the pin presentation, punch and cookies were served from a table centered with a tiered glass stand which held the corsages and other flowers. Mrs. J. D. Hamblen poured punch.

The spring tea is an annual event for the Auxiliary to honor the Future Nurses and their faculty sponsor, Mrs. Earl Springer.

Wedding Invitations Printed
THE INK SPOT

Small Talk

By SUE COLEMAN
Women's Editor

Somewhere or other I read lately somebody's nostalgic recollection of eating dandelion greens in spring, with instructions for picking the tender leaves and boiling them, or using very young leaves like leaf lettuce, wilted with hot bacon grease and served with vinegar.

WISH THAT WRITER was in my front yard right now; it's a gourmet's delight if dandelion is his dish. Maybe all of us should try eating them on the theory that if they were a vegetable instead of a nuisance, they would immediately be attacked by bugs, blight or drought, and disappear.

Dandelions didn't grow where I lived as a child, so I never ate any of the greens, although we tried anything that we thought was edible among the wild plants. The greens we ate in spring, however, were lambs-quarter, which are still better than spinach, and mighty good mixed with mustard greens.

BRIGHTENING up her office at Deaf Smith County Hospital Wednesday, Christine Brooks was wearing a suit of cardinal red with shoes to match, an outfit vastly becoming to a slender brunette.

And Mrs. Ray Carille wore a sweater of the same gay color with her white blouse and dark skirt at the Red Cross Gray Ladies luncheon Thursday. I understand, by the way, that the Gray Ladies are going to have a new uniform dress soon — not gray!

ANNOUNCEMENT of the South Plains Iris Society's annual show next week-end comes from Lubbock, where it will be staged at the Municipal Garden Art Center, 4215 College, from 2 to 8:30 p. m. Saturday and 1 to 5 p. m. Sunday. Anyone who grows iris is invited to enter the flowers Saturday morning.

Iris should be blooming at their best about that time, unless we have another wintry interval, and the Society's show should be well worth a drive to Lubbock.

The announcement also carried a note concerning King's Iris Garden near Tulla, where it says, more than a thousand

Card Of Thanks

We want to thank all of our friends and loved ones that had any part in making our fiftieth wedding anniversary such a lovely occasion, especially our hosts, Mr. and Mrs. Cawthon Bryant and their son, John David, who gave the reception in their home. We appreciate the friendship of all those who came to the reception, those who sent lovely cards, those who filled the money tree and those who gave individual gifts. It was such a lovely affair, we will always remember it and the lovely people who helped make it that way. May God bless each and every one of you, Mr. and Mrs. L. Z. (Cap) Oldham.

Dr. Milton C. Adams
OPTOMETRIST
OFFICE HOURS
Mon. - Fri. 8:30-5:00
Saturday 9:30 - 1:00
335 Milam EM 4-3255

VOTE MAY 7TH FOR ERNEST WADE FOR JUSTICE OF THE PEACE DEAF SMITH COUNTY

- Longtime Hereford Resident
- 30 Years Business Experience
- If elected I will give full time to the duties of this office.

ERNEST WADE
YOUR VOTE AND SUPPORT WILL BE GREATLY APPRECIATED — MAY 7TH.

EOM SHOE SALE

STYLES AND SIZES FOR EVERYONE!

Selected Groups From Our FAMOUS BRANDS for Men, Women, Children Savings Up to 1/2 and more...

-LADIES SHOES-

Values to 28.95	Values to 19.95	Values to 15.95
\$14	\$11	\$7
-FLATS-		
\$2	\$3	\$4
\$5	\$6	

-Childrens- WHITE-NAVY-YELLOW-BONE Values to 9.95 **\$7**

GROUP -Mens Shoes- Values to 17.95 Values to 11.95 **\$9** **\$3**

Gaston's

IN DOWNTOWN VARIETY PARK

named varieties of the flower will be in bloom the first two or three weeks in May. Most Hereford folk probably know of this garden, but its location is news to us newcomers.

It is open to visitors, but the owners ask that attendance of groups such as garden clubs be by appointment. The garden is 7 1/2 miles north of Tulla on paved Farm Road 146. That's on my list of places that must be seen this spring. Imagine 1,000 varieties of iris all in one spot!

IT'S GETTING about time for a good show of wildflowers in the Panhandle, with a little cooperation from the weather. Friends who have been to Palo Duro and Ceta Canyons lately say flowers are already in full bloom down in the canyons, and that's another destination for a Sunday afternoon drive.

Read The Classifieds

Container Grown California ROSES

1966 Award Winners

\$1.95 To \$4.35 PATENTED AND STANDARD VARIETIES

Tree Feeding is Easy

when you use **ferti-lome** Tree Food with **PENETRATING ACTION**

The most valuable things in your lawn are your trees. Give them the care they need: feed ferti-lome Tree Food with penetrating action. Don't dig holes, surface feed and water thoroughly. That's all there is to it. Fortified with Multi-TRACIN for luxurious foliage. Proper tree care also includes ferti-lome Pruning Paint and Borer Killer.

ferti-lome products are sold only by QUALIFIED dealers who can give you professional guidance

ferti-lome ROSE FOOD

containing systemic insecticide

easy, sure way to feed your bushes and control insects

Troublesome spraying and dusting is unnecessary to control certain insects when you feed your roses with new ferti-lome Rose Food containing Systemic Insecticide. Monthly feedings will produce vigorous bushes, colorful blooms and control piercing and sucking insects. The Systemic Insecticide is absorbed by the roots and gives invisible protection in old and new growth against aphids, lace bugs, leaf hoppers, mites, thrips, whiteflies, birch leaf miner, pine tip moth, misso webworm, red spider mites and other piercing and sucking insects. Contains cottonseed meal, bone meal, blood meal, chelated trace elements from Multi-TRACIN in addition to primary plant foods for a proper diet for all roses. 5 lb. box feeds 50 average bushes. Hand-measure in each box for easy application

QUICK GREENING-POWER

For Yellow and Faded Out Lawns—We Recommend

ferti-lome.

Containing CHELATED IRON (FeTracin)

The complete balanced organic base plant food containing cottonseed meal...bone meal...and blood meal, the most effective organic materials money can buy plus Iron Chelates for a quicker, richer green. Iron Chelates from FeTracin is worth 450 times the value of Iron Sulphates. For a lawn of luxury, feed your lawn with ferti-lome containing CHELATED IRON.

80-LB. BAG \$4.95
50-LB. BAG 3.25

ferti-lome

Spreader Loaned Free With Purchase Of Fertilizer

Armstrong

NURSERY AND GARDEN CENTER
505 W. Park EM 4-1868

Mums... All Varieties!
Peat Moss Soil Conditioner

Bedding Plants
Choice Quality Nursery Stock

School Menus

Week of Apr. 25-29

HEREFORD SCHOOLS

MONDAY — Creamed beef casserole, mixed vegetables, cabbage-carrot-raisin salad, hot biscuits, butter, milk, apple pie.

TUESDAY — Salisbury steak, gravy, fluffy potatoes, glazed carrots, rolls, butter, milk, German chocolate cake, orange juice.

WEDNESDAY — Ranch style beans, chopped greens, carrot sticks, cornbread, milk, peach cobbler.

THURSDAY — Barbecue beef on bun, buttered peas, celery sticks, milk, cinnamon rolls, orange juice.

FRIDAY — Fried fish filet

with tartar sauce, creamed potatoes, cole slaw, bread, butter, milk, date-nut cookies.

ST. ANTHONY'S SCHOOL

MONDAY — Meat loaf with catsup, creamed potatoes, Harvard beets, peach cobbler, rolls, butter, milk.

TUESDAY — Hot dogs, tossed salad, orange juice, oatmeal cookies, milk.

WEDNESDAY — Turkey pie, buttered corn, cabbage-apple slaw, chocolate cake, biscuits, butter, milk.

THURSDAY — Tamales, pin-to beans, buttered broccoli, Jel-lo with fruit, cornbread, butter, milk.

FRIDAY — Macaroni and cheese, green beans, cabbage-carrot-apple salad, pecan pie, rolls, butter, milk.

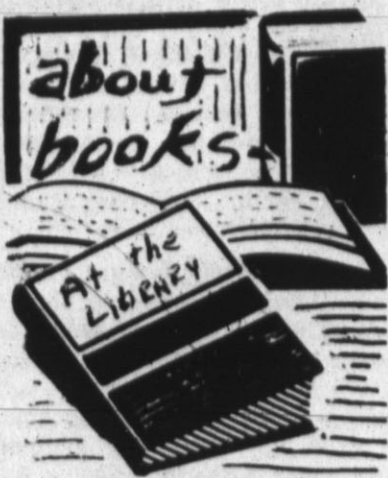

BIRD WATCHING

Spring means many things to many people but to the bird watchers it is the best season for pursuing their hobby of bird watching. There are more gazers in our area than might be expected who have this nature-study as a hobby. Included in the group are invalids, semi-invalids, retired persons and people who just like birds.

Many of the bird watchers have their own favorite reference books, but they have occasions to check books from the library to supplement their own. It might be for a rare bird they have seen, or for an art class drawing or some other special angle which is not included in their own volumes.

OF ALL BOOKS on the sub-

ject, probably the best known are the Audubon books. John James Audubon is considered an authority on birds and is famous world over for his beautiful paintings and illustrations on the birds of America.

We have in our possession one of the fourth printings dated 1962, of his Birds of America but the first copyright was as recent as 1937. Our copy is not as complete or detailed as the one owned by the Deaf Smith County Library but it is one of our favorite volumes.

Under the library classification of 598 and 598.2 you will find many excellent books on birds. Titles of some are, Bird Neighbors, Birds of the World, Song and Garden Birds of America, Field Guide to the Birds of Texas and many others; of various slants.

One of the most popular among bird watchers is Peterson's Field Guide to the Birds of Texas. It has special sections, such as a place to keep records, and other references, with special classifications and illustrations.

THE NEWEST book in the library, a large and beautiful volume, is Wetmore's Song and Garden Birds of America. This one might become a rival to Audubon's, with its many colorful illustrations and well written text.

For children or beginners we

City's Future Viewed

A forward look at Hereford was taken by La Plata Study Club members in their program Tuesday evening in the home of Mrs. Ken Rogers. Mrs. E. D. Hopson based her discussion on a survey made in 1965 by Burt C. Blanton, Dallas business and industrial consultant.

recommend Zim's, Birds. It is found in the children's department. Its 112 pages are concise and brightly colored. Although it is somewhat vivid in colors, it is a good clear guide. For many years we carried this little volume along with our field glasses in the car for quick reference. We recently replaced it with Peterson's Texas field guide book.

Bird watching is one of the most relaxing of hobbies, inexpensive and a time-consuming out-of-dorrs-pleasure. —Corinne J. Neely

In his report to Deaf Smith Chamber of Commerce, Blanton projected his estimate of the city's growth to 1990, when he foresaw a population of 45,000 with doubled urban area and expansion in transportation, banking facilities, housing, industry and retail sales.

The speaker noted that statistics on city growth this year are already ahead of that predicted by the expert.

Mrs. Philip Shook, vice president, conducted business in the absence of Mrs. Bill Michaels. The next meeting was set for 9 p. m. May 3, following the Hereford High School Choir concert. It will be in Mrs. Clint Formby's home.

Other members present were Mmes. Milton Adams, Emit Detman, Formby, Roy Harris, Ansel McDowell, Dennis Richardson, Urline Streu, A. J. Schroeter, Raymond White and Louis Woodford.

Lurid magazine articles and movies about man-eating clams are exciting enough. But the clam, which can weigh up to 500 pounds, is no man-eater. It leads a quiet life among the coral reefs of the Pacific, eating algae all day long.

Office Supplies — Printing THE INK SPOT

Next time you bake a sponge cake in a tube pan, you may enjoy the results of sprinkling the batter with shredded coconut.

What's for Sunday night supper? Why not an old-fashioned noodle pudding served with creamed chicken?

Dear Friends of Deaf Smith County:

The duties of my office keep me from seeing each of you personally as this office has grown from gross paid to the County in 1955 of less than \$9,000.00 to fines and costs paid to the County in 1965 of more than \$46,000.00. So I take this means as a solicitation for your vote. I am running on my past record — no promises. I have tried to be fair, honest, impartial and courteous, and I have tried to enforce the law of this state and the United States as I swore to do when I took office. The experience of the last 10 years makes me qualified, so on May 7, 1966, I hope that you will cast your vote for me as your Justice of the Peace of Deaf Smith County.

YOUR SUPPORT GREATLY APPRECIATED
THERE IS NO SUBSTITUTE FOR EXPERIENCE

RE-ELECT

C. B. (Berry) Miles

JUSTICE OF THE PEACE

For Deaf Smith County

Dr. E. H. Hendon
Optometrist
136 East 3rd. Phone EM4-0987
OFFICE HOURS:
9:00-5:00 Mon. thru Fri.
8:30-12:00 Sat.
EM 4-0987

For the best depend on SAFEWAY.

Prices Are Good Thru Wed. April 27th in Hereford

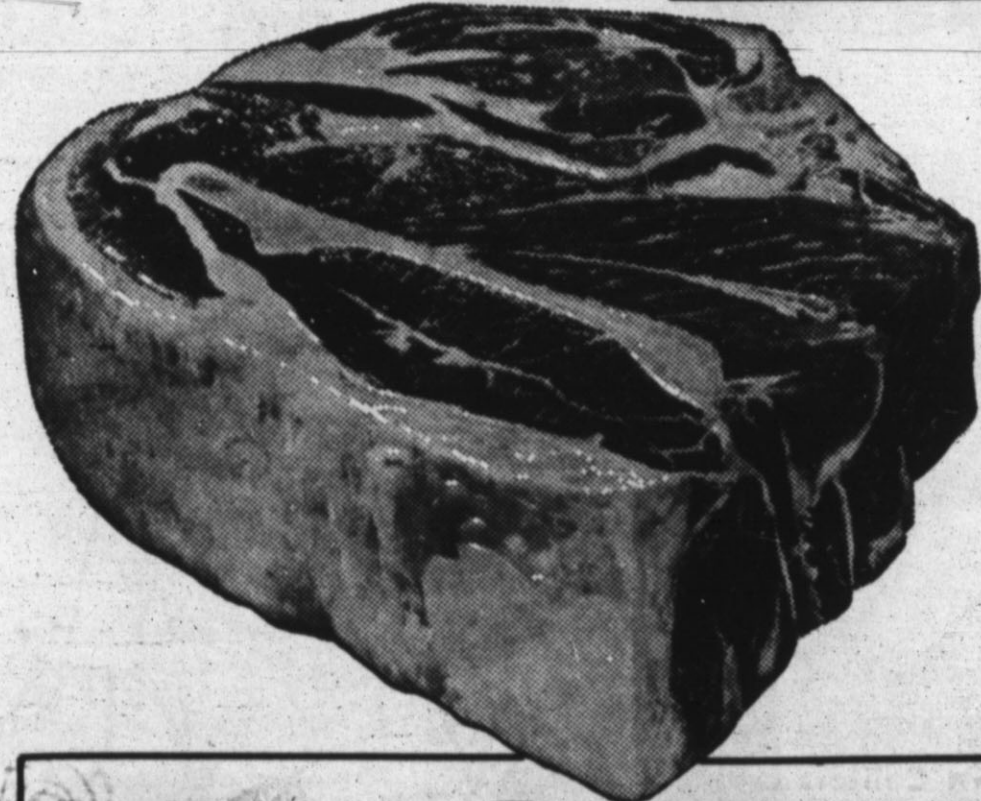

Chuck Roast
U. S. CHOICE HEAVY BEEF
BLADE CUT CHUCK ROAST
SPECIAL PRICE AT SAFEWAY
EXCELLENT FOR DINNER
TONIGHT! SAVE NOW!
lb. **49¢**

SHOULDER ROAST
U. S. CHOICE HEAVY BEEF
NO. 7 SHOULDER CUT
lb. **59¢**

ROUND BONE ROAST
U. S. CHOICE HEAVY BEEF
ARM BONE ROAST
lb. **69¢**

SWISS STEAK
U. S. Choice Heavy
Beef Economy Round
Bone
Lb. **73¢**

FAMILY STEAK
U. S. Choice Heavy
Beef No. 7 Chuck Cut
Lb. **69¢**

Shop Safeway For These — Guaranteed Meat Buys!

Cheese Loaf Cream 8 oz. Pkg. 49c	Blue Morrow Quick Cookin 16 oz. Pkg. 89c
Honey-suckle 2-lb. Pkg. \$1.79	Fish Sticks Sea Star 5 Pkg. \$1
Turkey & Gravy Wilson Corn King lb. 75c	Fish Cakes Captain's Choice 12 oz. Pkg. 39c
Sliced Bacon 98c	Skinless Franks lb. 59c
Beef Steaks Blue Morrow Pre Cooked 98c	

PEL FREEZE RABBITS
USDA GRADE 'A'
CUT UP 2-3 LBS
lb. **89¢**

BONLESS BEEF CUBES
LARGE PIECES
BRAISE OR STEW
lb. **79¢**

Shop Safeway For Quality Products In All Depts.!

Fresh Eggs Breakfast Gem Med Eggs Doz. 39c	Orange Drink Lucerne Tasty Qt. 23c
Cream Cheese 3-oz. Pkg. 29c	Cottage Cheese 16 oz. Ctn. 35c
Cheese Spread Breeze Tasty 2-lb. Pkg. 59c	Potato Salad Lucerne Save. 10c 32 oz. Ctn. 59c
Lucerne Milk 1/2 Gal. Ctn. 55c	Cragmont Drinks 3 46-oz. Cans 89c
Buttermilk Qt. Ctn. 53c	Snowy Bleach 16 oz. Box. 49c

BEL AIR MIX OR MATCH FROZEN VEGETABLES

- 10-oz. Peas
 - 10-oz. Yellow Squash
 - 10-oz. Chopped Broccoli
 - 12-oz. Leaf Spinach
 - 9-oz. French Fries
 - 12-oz. Chopped Spinach
 - 9-oz. Crinkle Cuts
 - 10-oz. Collards
- 5 \$1** PKGS.

DOG FOOD POOCH REGULAR OR LIVER FLAVOR SAVE 16c **12** 15 1/2 oz. Cans **\$1**

BABY FOOD GERBER'S STRAINED QUALITY **3** JARS **29¢**

CHARCOAL
HI-COUNTRY CHARCOAL 10-LB. BRIQUETTS **39¢**

PINTO BEANS
TOWN HOUSE CELLO BAG 4-LB. BAG **57¢**
DRY BEANS

SUGAR
HOLLY BEET OR IMPERIAL CANE 5-LB. BAG **49¢**

Everyday Low Prices At Safeway!

Apricots Del Monte Halves 8-oz. Can 21c	Corn Del Monte White Cream 6 8-oz. Can 89c
Cocktail Del Monte Fruit 8-oz. Can 17c	Peas Del Monte Early Garden 6 8-oz. Cans 89c
Asparagus Del Monte Green Tips 8-oz. Can 39c	Bleach Snowy Powdered 16-oz. Box 49c

Save On These Reduced Specials!

Orange Juice SCOTCH TREAT REAL 5 6-oz. Cans \$1
Ice Cream SNOW STAR ASS'T FLAVORS 1/2 Gal. Ctn. 59¢
Margarine COLDBROOK COLORED 6 1-lb. Ctns. \$1

Roxbury Assorted **Candies**
• 8 oz. Hay Stacks
• 8 oz. Chicken Bones • 7 1/2 oz. Cherry Sours • 8 1/2 oz. French Peanuts • 8 1/2 oz. Root Beer Barrels
Mix or Match **4 For \$1** SAVE 17c

HAWAIIAN FRUIT **Punch**
3 46 oz. Cans **\$1**

Garden Fresh Produce

Romaine Crisp & Fresh Fine For Salads Bch. 25c
Lemons Calif. Sunkist lb. 19c
Portales Maryland Sweets Sweet Potatoes 2 lb. 25c
Idaho Belle Instant Potatoes 16 oz. Bag 59c

Avocados Calif. Fuertes Large Size **2 lb. 25¢**

ORANGES **2 Lb. 25¢**

BAKERITE
SHORTENING SAVE 14c 3-LB. CAN **59¢**

Pepto-Bismol 8-oz. Btl. **98¢**
Head & Shoulders Shampoo Med. Jar **75¢**
Ajax Cleanser 2c OFF LABEL 14-oz. Cans **35¢**

LIQUID WITH AMMONIA **Ajax** 13c OFF 28-oz. Btl. **60¢**





CUB CHEFS — Enthusiastic attention to a new project, cooking lessons, is given by boys of Cub Scout Pack 151, Dens 4 and 6, who are getting weekly instruction at Southwestern Public Service Co. kitchen. By authority of the cookbook, Shelly Hacker is telling chef Gregg Dameron how to mix ingredients, top picture. Other advice, less authentic, is being received from Kelly Lea, left, Kevin Lea and Randy Williams, center. With apple pie in prospect, lower picture, Den 6 Chief Terry Rich is preparing the pan while Truman Ragan and Jim Aiken peel apples. Mrs. Dennis Lomas, den leader, and Mike Fewell look on. Mrs. Delmo Williams is adult leader of Den 4.



Power Failure Study Headed By Rogers

Electrical industry and government leaders across the country are being asked in letters mailed today to provide a House subcommittee with comprehensive data on electrical power "blackouts" which occurred late last year in the Northeastern United States and elsewhere.

Congressman Walter Rogers of Texas, chairman of the Special Subcommittee to Investigate Power Failures, said answers to the letters would provide background necessary to develop subsequent phases of the investigation.

Meanwhile, Congressman Rogers announced the appointment of a special counsel to assist the subcommittee with its study. He is John M. Kerwin, 49, a Chicago attorney whose practice in recent years has primarily centered in the electrical power field.

LETTERS WERE mailed over Congressman Rogers' signature to chief executives in private and public utility companies, officials of equipment manufacturing companies, governors of each State, mayors of principal cities, electrical trade associations both private and public, consulting engineering firms specializing in power fields, and to the Defense Electrical Power Administration.

Utility executives whose views were sought did not include those associated with companies in the Northeast, Congressman Rogers said a special inquiry would be directed later to utility officials in the area affected by the November 9-10 Northeast power failure in order to determine the specific nature of problems they encountered.

"IT WAS APPARENT after the blackout that many companies and groups associated with electrical generation, transmission, and distribution were making studies," Congressman Rogers said. "Our subcommittee believes that the results of these studies will be invaluable in determining the cause of the power failures and bringing about corrections. This is a highly technical problem and we're seeking to draw on the experience and guidance of the most knowledgeable people concerned with it."

The special subcommittee was directed to investigate causes of power failures, areas of responsibility, systems and policies, sufficiency of available power, and possible remedies to prevent such occurrences in the future. In addition to Congressman Rogers, members of the subcommittee are Hon. Fred B. Rooney of Pennsylvania, Hon. John M. Murphy of New York, Hon. James T. Broyhill of North Carolina, and Hon. James Harvey of Michigan.

high series, Ray Lueb, 607. Women's high individual game Ruby Lookingbill, 191; women's high series, Jean Watts, 503. High team game, team No. 8, 877; high team series, team No. 8, 8,442. Men's star of the week, Lowell Rusher, 69 pins. Women's star of the week, Betty Rusher, 38 pins.

Read The Classifieds

Guest Shows Trip Scenes To LAE Club

Guest speaker for La Afflatus Estudio Club this week was Mrs. N. D. Bartlett, who told of her recent trip to Australia and Japan. Meeting with members were three guests including a former member, Mrs. Ray Wilson, now of Napa, Calif. Mrs. Albert Lamm and Miss Carol Lamm were the other guests.

Mrs. A. B. Higgins was hostess at First National Community Room, Mrs. B. F. Markham, vice president, presided and introduced Mrs. Bartlett, who showed slides made on the trip as she spoke of the various countries she and her husband visited.

Members present included Mmes. A. H. Cook, Emmett Hale, Walter Johnson, Al Lee, Sam Morgan, B. A. Reddell, George Suggs and T. W. Roberson.

THOSE POOR AGRONOMISTS

NEW YORK (AP)—A new spike for golf shoes caused considerably less damage to putting greens than the conventional spike in tests conducted by the green section of the United States Golf Association.

The significant feature of the new type is a recessed flange or shoulder, so that only the spike protrudes outside the shoe sole. The spike in common use has a flange outside the sole. The flange is usually blamed by agronomists for causing undue compaction of the soil, which in turn can destroy grass.

The damage caused by three types of spike was studied in tests conducted under the supervision of Dr. Marvin H. Ferguson, national research coordinator of the USGA green section, last summer at College Station, Texas. Standard spikes were compared with two new models having recessed flanges.

Peaceful uses of nuclear explosions point the way to economic and efficient blasting. It has been found that a one-megaton nuclear explosive carves a crater 3,200 feet across and 690 feet deep. It moves 50 million cubic yards of dirt at a cost of four cents a cubic yard. By conventional methods, the cost might run \$2 a cubic yard.

Standard spikes were compared with two new models having recessed flanges.

VETERAN CROSSER
LONDON (AP)—A lot of people have crossed the English Channel but only one man done it 40,000 times.

He is Capt. William Waters, master of British Railways' Cross-Channel steamer, Invicta. He made his final crossing Feb. 28 and retired after 50 years at sea.

Waters, 65, started his career on Feb. 26, 1916, as a cabin boy on an earlier vessel with the same name, Invicta.

Water Well Contractors

Drilling - Repairing - Submersible Pumps
Aermotor — Dempster
D. E. TURNER
WELL SERVICE
427 Avenue J Phone EM 4-0811

State Highways Spare Flowers

With 840,000 acres of right of way to care for, the Texas Highway Department needs all the help it can get. That's why roadsides in Texas

as this time of year may look somewhat shaggy. Mother Nature is lending the Department's maintenance men a helping hand by doing her spring planting.

EACH SPRING, operators of the Department's mowing machines are under orders to skirt patches of wildflowers along the 66.5 thousand-mile Texas highway network.

This leaves intact breathtaking vistas of bluebonnets, indian paint brush and other wildflowers.

AND IT ALSO lets nature take her course. The wildflowers are untouched until they go to seed and the pods ripen.

Only after the flowers reseed themselves do the Highway Department men give the roadsides the season's first complete and thorough manicure.

Come next spring, these areas will be ablaze with wildflower blossoms again.

FOR THREE decades, the Texas Highway Department has been concerned with the appearance of its roadsides. The Department pioneered highway beautification.

And though "beauty is its own reward" there are practical reasons for the program that has made the Texas Highway Department the state's biggest gardener.

BY HELPING to retard erosion of slopes along the highways, wildflowers serve an important function in protecting the taxpayer's investment in the Texas highway system.

Natural flora along the highways are augmented by plantings of other trees and shrubs by the Department.

Together, these touches of

roadside beauty act as hidden persuaders to drivers. A carefully-located tree or shrub subtly calls the driver's attention to a potential roadside hazard.

Coupled with the 1,100 safety rest areas, roadside parks and scenic turnouts on Texas highways, the plantings of man and nature combat "highway hypnosis."

In this way, beautification efforts play an important role in highway safety. They encourage the driver to take frequent breaks from the wheel, lessen fatigue and making his trip safer and more pleasant.

Bowling Scores

KING'S & QUEEN'S MIXED STANDINGS

	Won	Lost
Pinco Distributor	38	14
A&C Foundation	31	21
Team No. 7	31	21
Trans-Con Grain	27	25
Team No. 8	26	28
Sunset Grill	22	300
Lee Tire & Supply	20	32
WAAL	13	39

WEEK'S RESULTS

Team No 8	4
WAAL	0
Pinco Distributor	3
Lee Tire & Supply	1
A&C Foundation	3
Trans-Con Grain	1
Team No. 7	3
Sunset Grill	1

Men's high individual game, Fred Lookingbill, 229; men's



HERE COMES 001 WITH MONEY FOR YOU FOR ANY PURPOSE

He's awaiting your call with ready cash for whatever you want extra money. He's on S.I.C.'s payroll but his job is to furnish you with that extra money. No delay. Maximum convenience. At rates that invite comparison.

SIC SOUTHWESTERN INVESTMENT COMPANY
700 South 25-Mile Ave. Hereford, Texas
Phone: EMerson 4-1394

THE NEW CODE OF CRIMINAL PROCEDURE

We have heard and read much about the New Code of Criminal Procedure that went into effect January 1st. The Old Code was already complicated and highly technical. Then the New Code made more than 200 changes in court procedure in criminal cases.

To be well prepared to deal with these changes Judge Schultz, at his own expense, attended a 3 day Institute on the New Code at Austin last November.

With the rapid increase in population in this district there has come a proportionate increase in the number of criminal and civil cases. The type of cases coming before our district court for trial have also increased in complexity.

These things call for all the experience and know-how the district judge can command. They also require aggressive scheduling of cases for trial and the use of pre-trial procedures to get cases prepared for trial and moving along.

Judge Schultz's record shows that he has the ability to handle the increased problems of our District Court.

RE-ELECT HARRY SCHULTZ

Pd. Pol. Adv. By Friends of Judge Schultz Comm., Mrs. O. G. Hill, Sr., Chairman

Penneys

Hereford, Texas

summer fashion festival

STORE HOURS:
Monday thru Friday 9:30 a.m. to 6:00 p.m.
Saturday 9:30 a.m. to 9:00 p.m.

Penney's quick-care Arnel® knits go more places more often!

The reason? Arnel® triacetate knits are popping up in a bevy of the freshest new looks of the season! You already know how easy Arnel® is to care for—just dip and drip dry, don't iron—they're set to go island-hopping, cross-town shopping! Come see this front-page collection in fresh, summer-y pastels. Practical Penney prices, too!

A. Misses' 'rib' sheath, 10-18 10.98 C. Women's 'checker' shift 14½-24½. 11.98
B. Petites' pleat skimpy, 5-11 10.98 D. Juniors' flounced shift, 7-15..... 8.98

Our fashions never say how much... just how right!
CHARGE IT AT PENNEYS..... SUGARLAND MALL.

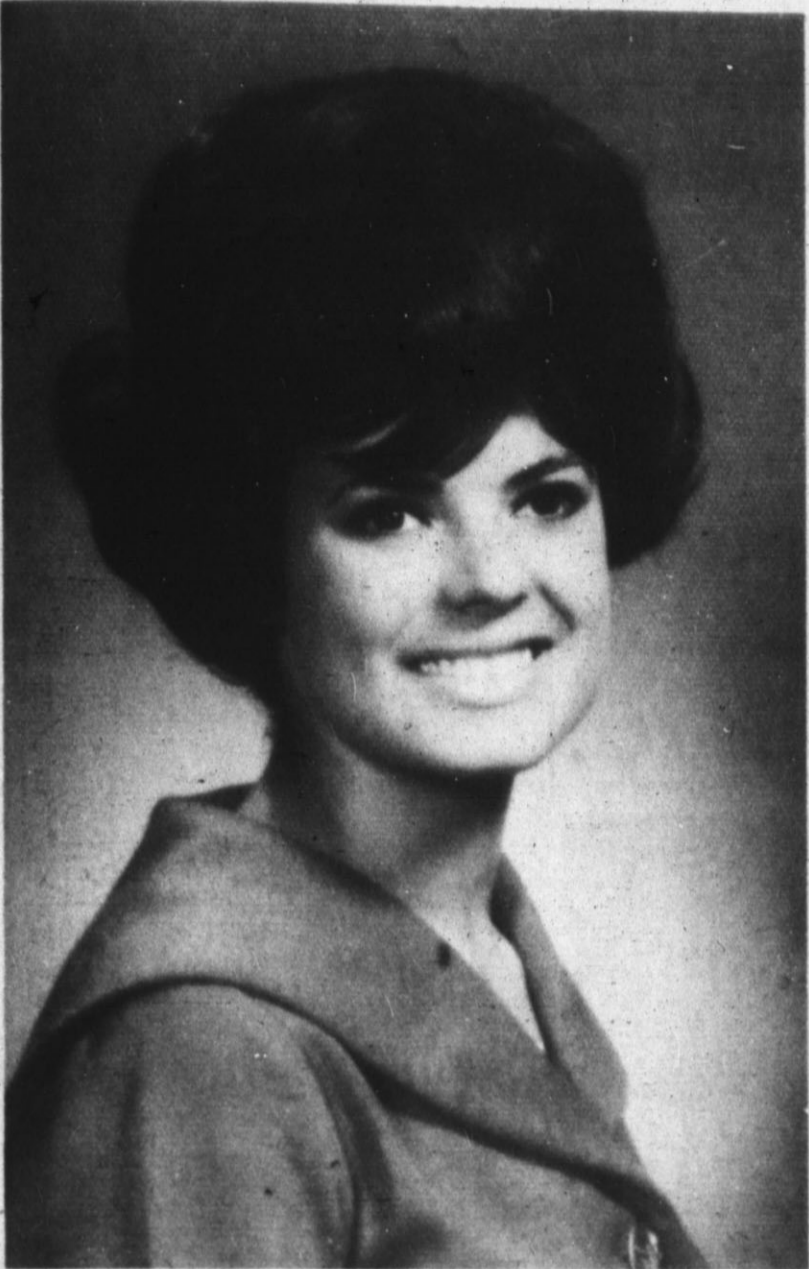

TO WED IN CALIFORNIA — Marriage in the chapel at Ord, Calif., will be solemnized Tuesday for Miss Suzanne Seigler of Hereford and Herbert E. Finney, stationed at Fort Ord in the U.S. Army. Miss Seigler is the daughter of T. E. Seigler, Hereford, and Mrs. Vivian Seigler, Amarillo. Her fiance's parents are Mr. and Mrs. Ernest Finney of Roswell, N.M. The couple will repeat vows in a double ring ceremony in which the bride's father will give her in marriage. They will be at home at Monterey, Calif. The bride-elect has attended Hereford and Amarillo schools and Finney is a graduate of Roswell High School. He was employed by Holly Sugar Co. here before enlistment last December in the Army, where he now holds the rating of Private/E2.

Bride-Elect Is Honoree At Shower

Before her departure for Fort Ord, Calif., to be married to Herbert E. Finney III, Miss Suzanne Seigler was honoree at a shower Thursday evening in the home of Mrs. O. R. Brooks. Hostesses were women of the staff of Deaf Smith County Hospital.

Iris blossoms brightened the refreshment table, where Mrs. Joyce Wesson ladled punch and Mrs. Guy Cornelius Jr. served cake.

Guests assisted the bride-elect in opening gift packages and admiring the contents, during the hour of informal conversation.

Miss Seigler and E2 Finney are to be married in the chapel at Fort Ord Tuesday and will make a home in nearby Monterey. He began Army service the first of this year and is in Co. B, 4 BTD 3 Brig. His parents live in Roswell, N.M.

Ever crumble blue or Roquefort cheese and fold it into slightly thickened tomato aspic? Delicious, this salad, when it is served on crisp greens with French dressing.

North Hereford H.D. Club Meets At Coffee Hour

A coffee in the home of Mrs. R. E. Barrett was held for North Hereford Home Demonstration Club Thursday morning, replacing the usual afternoon meeting so that members might attend an area workshop on the H. D. clothing program.

New fabrics and their care were discussed on the club program by Mrs. Argen Draper, County H. D. Agent.

The next meeting was set for the usual time, 2:30 p. m., on May 5 in Mrs. O. L. Williams' home.

Two guests, Mrs. Henry Ranspot and Miss Beverly Barrett, were present with Mmes. O. C. Williams, Paul Hoff, W. J. Lueb, and O. L. Williams.

Your sponge cake texture too coarse? You may have under-mixed the batter. On the other hand, too compact a texture often means that the batter was over mixed. Fold in the flour with a down-and-up motion of the spatula to hold in the air bubbles.

Office Supplies — Printing
THE INK SPOT

Federation Sets Fine Arts Day

The spring Fine Arts program of Deaf Smith County Club Federation, which will end its 1965-66 season, will be held after a luncheon Friday at Community Center. Music by Hereford High School students will be featured and next year's officers will be installed.

All women of the county are invited to attend the covered dish luncheon and program, and to become individual members of the Federation if they are not members of affiliated clubs.

Hostess clubs for the spring meeting are La Plata, La Af-latus Estudio, Westway and North Hereford Home Demonstration and Bud to Blossom Garden Club. Mrs. Urlin Streu

heads the committee from La Plata, the hostess chairman group.

Mrs. W. T. Carmichael is substituting for Mrs. A. O. Thompson, who is out of the city, as program chairman. Several members of high school choral groups, directed by Richard Jackson, will present songs. Terri Beth Lyons and David Thomas will each play piano solos. Sylvia Phipps in a charge of presentation of a musical skit by a group of girls.

Mrs. John N. Jacobsen Jr., will direct the business session to close the year's work. The Federation will take a summer recess, resuming its quarterly meetings in September. Mrs. C.

D. Kelton heads new officers, who were elected at the January meeting.

Time for the luncheon is 12:30 p.m.

Card Of Thanks

We extend our heartfelt gratitude to everyone for your prayers and many deeds of kindness you extended to us. We loved the beautiful flowers, good food; the impressive cards and most of all our friends coming to express their sympathy. Our prayers are that the Heavenly Father will bestow his richest blessings on each of you. Mrs. John N. Jacobsen Jr. Marcus E. Jacobsen Miss Linda Ruth Jacobsen Mrs. John N. Jacobsen Sr. Mr. & Mrs. Chris Jacobsen Mr. & Mrs. Berry O. Jacobsen and Family Mr. and Mrs. E. E. Fridley

Office Supplies — Printing
THE INK SPOT

eager to please

so-come in today about

A LOW COST, NEW CAR LOAN

at the

FIRST NATIONAL BANK

of HEREFORD

TRUCKLOAD TIRE EVENT



CENTER HOURS:

Saturday

7:30 a.m. to 8:30 p.m.

Monday thru Friday

7:30 a.m. to 6:00 p.m.

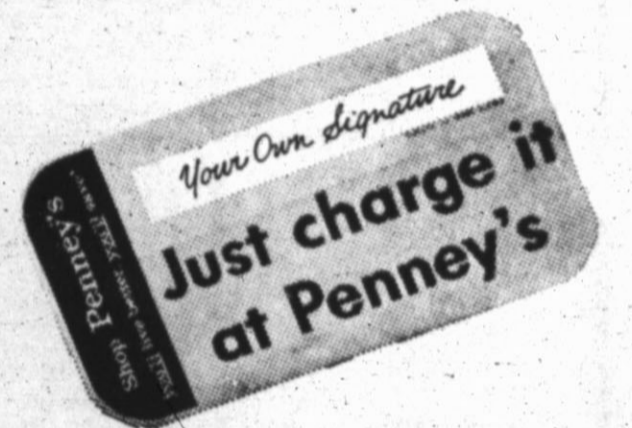

Our Most Popular... Best Seller -- Foremost Custom!

We would like to take this opportunity to introduce our staff at Penney's Sugarland Mall Auto Center. They all invite you to come in and get acquainted during the big truck load tire event now in progress. Browse through one of the most complete auto service centers in the magic triangle. The employees left to right are Tom Homsey, auto center mgr. - Tom Crawford, selling specialist - W. C. Dickson, service specialist - Gordon Thurman, mechanic - Alvin Harville, salesman & attendant - Foye Smith, mechanic - Joe Land, salesman & attendant - Johnny Velasquez, salesman & attendant.

TIRE GUARANTEE
Every Foremost tire is guaranteed against defects in material and workmanship and road hazards for the number of months stated. This guarantee covers all tire injuries with the exception of ordinary repairable punctures. If the tire fails, return it and Penney's will, at our option, 1) repair it free of charge or 2) replace it with a new tire, or give you a refund, charging an amount based on the guaranteed months and the current exchange price plus Federal Excise Tax at the time of return.

27-MONTH GUARANTEE
14-MONTH UNCONDITIONAL REPLACEMENT

ONLY PENNEY'S FOREMOST® HAS IT!

All Prices plus Federal Excise Tax with trade.

<p>FOREMOST CUSTOM</p> <p>520 x 13 600 x 13 650 x 13 560 x 15</p> <p>11⁸⁸</p>	<p>FOREMOST CUSTOM</p> <p>600 x 15 700 x 13 695 x 14</p> <p>13⁸⁸</p>	<p>FOREMOST CUSTOM</p> <p>700 x 14 750 x 14 800 x 14 670 x 15 710 x 15</p> <p>15⁸⁸</p>	<p>FOREMOST CUSTOM</p> <p>760 x 15 850 x 14</p> <p>16⁸⁸</p>
--	---	---	--

<p>PREMIUM CUSHION MASTER SHOCKS reg. 5.95, NOW 4⁸⁸</p> <p>Charge It!</p> <p>New heavy-duty shock for extra safety on the road. Up to 43% more cushioning piston area than ordinary shocks. More control!</p>	<p>ALL-STEEL 1,000-LB. CAPACITY TRAILER reg. 99.95, NOW 88</p> <p>No down payment, \$5 a month</p> <p>Comes complete with fenders, light brackets, punch-lock coupler, safety chain and tubeless Foremost® tires.</p>	<p>LIFT-OUT PORTABLE AUTO RADIO reg. 37.25, NOW 34⁸⁸</p> <p>No down payment, \$5 a month</p> <p>All-transistor ma. cradles neatly under dash. Slide out with the turn of a key for use at home, on picnics... anywhere!</p>	<p>1-2-3 LUBE SPECIAL 3⁴⁹ Charge It!</p> <p>Here's what you get:</p> <ol style="list-style-type: none"> 1. Complete chassis lube 2. New oil filter 3. Oil change (5 qts. H.D.) 	<p>DRIVE COOL THIS SUMMER AT PENNEY-LOW PRICES!</p> <p>Foremost Reliant Air Conditioner 166</p> <p>No down payment, \$8 a month</p> <ul style="list-style-type: none"> • Newest in big cooling power • More efficient built-in air directors • Easier to reach, close-to-driver controls • Changes car air every 30 seconds <p>INSTALLATION SPECIAL 34.88</p>
--	---	--	--	--

Phone EM. 4-4065

DRIVE IN! CHARGE IT! NO MONEY DOWN!

ONE MINUTE, PLEASE

THE CHURCH I LOVE... IS MADE UP OF NEW CREATURES (26th in a series).

"Wherefore if any man is in Christ, he is a new creature: the old things are passed away; behold, they are become new." (II Corinthians 5:17).

According to Christ, the process by which a sinner becomes a "new creature" is called the "new birth." (John 3:3-5). James explains, "Of his own will he brought us forth (begot us) by the word of truth that we should be a kind of first fruits of his creatures." (James 1:18). Peter adds to this explanation, "Having purified your souls by your obedience to the truth for a sincere love of the brethren, love one another earnestly from the heart. You have been born anew, not of perishable seed, but of imperishable, through the living and abiding word of God." (I Peter 1:22, 23).

The "new creature" is in Christ Jesus. When we are in Christ, we are in his body, the church. "For as many of you as were baptized into Christ have put on Christ." (Galatians 3:27). "For by one Spirit we were all baptized into one body." (I Corinthians 12:13).

The "new creature" has had sins washed away in the blood of Christ. He has been born of "water and the Spirit." His body is now the "temple of the Holy Spirit." Like filthy rags, he has put off sin and all unrighteousness, and put on a "heart of compassion, kindness, lowliness, meekness and patience," forbearance toward others, forgiving others and loving God above all and his neighbor as himself.

The "new creature's" hope and aspirations have changed. He no longer says, "I'll do what I want to do," but now says "Not my will, but thine be done."

YOU ARE ENCOURAGED TO STUDY THE BIBLE & WORSHIP

CENTRAL CHURCH OF CHRIST
PLAINS & SUNSET DR., HEREFORD

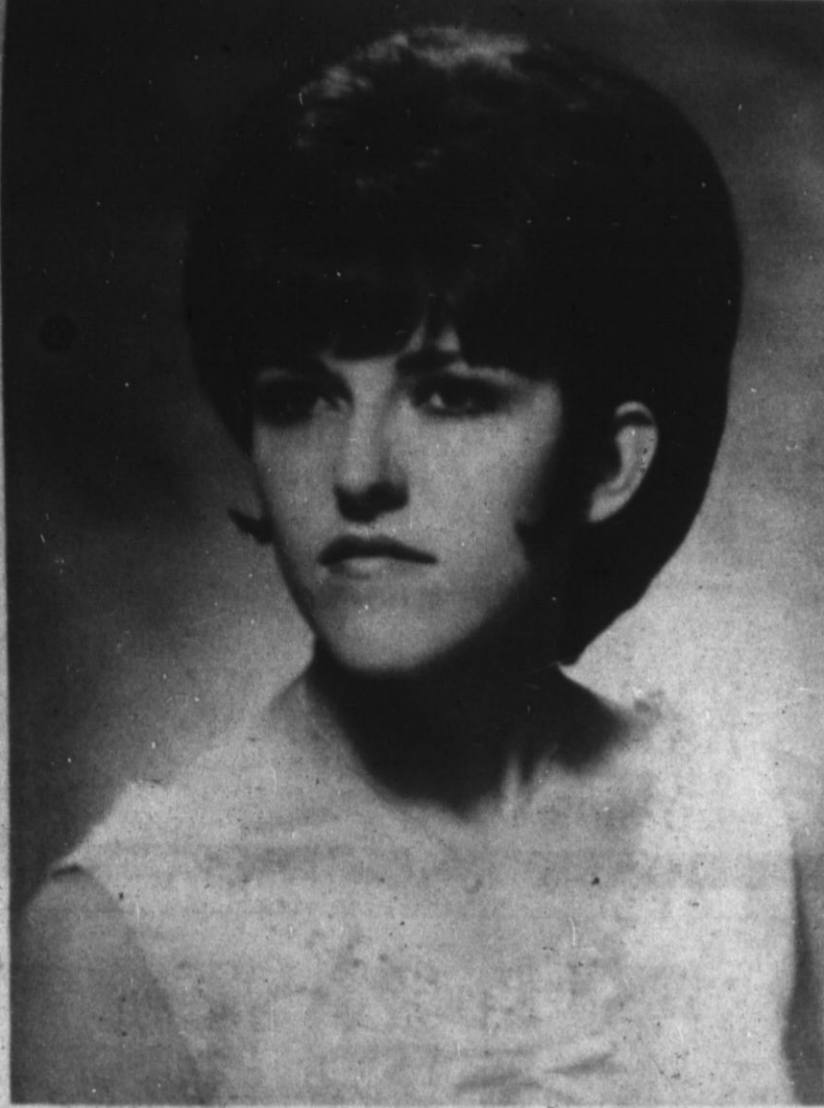

BRIDE-TO-BE — Miss Carlette Caperton and Jim Ray Messer are planning a May 27 wedding in First Baptist Church here, her parents, Mr. and Mrs. C. R. Caperton, 120 Juniper, announce. Marriage vows are to be exchanged in an evening ceremony. The prospective bridegroom is the son of Mr. and Mrs. J. F. Messer, Route 1. (Angel photo)

High Plains Research Shows Sesame Prospect

Dr. Earl H. Collister, Executive Vice-President of the High Plains Research Foundation, announced that research with the sesame plant — one of the world's earliest sources of human food — will be expanded at the Foundation during 1966. He stated that the Foundation's expansion in this field of research is necessary in order to help meet the needs of many areas of Texas for alternate cash crops which can be grown in a diversified system of farming.

Sesame is one of the world's oldest food crops for humans. Seed produced by the ancient sesame plant is a source of food quality vegetable oil, and the cake or meal provides an excellent protein for human foods, poultry, and livestock. The high quality sesame protein can be used in the enrichment of many human foods. Sesame meal is rich in vitamin B, calcium and phosphorus. Sesame seeds contain approximately 50% oil, 25% protein, 11% carbohydrates, 5% ash, 4% crude fiber and 5% moisture.

IN ADDITION to being an excellent oil for cooking, oleomargarine and shortenings, sesame oils can be used in the manufacturing of paints, soaps, cosmetics, perfumes, insecticides and pharmaceutical products. The seeds are used in garnishing baker products and in the manufacturing of food snacks and candies.

The objective of the Foundation's research program with sesame is to develop high yielding, non-shattering varieties adapted to harvesting with a grain combine. In all of the countries throughout the world where sesame is grown, it must be hand-harvested when the seeds ripen since the plants will shatter their seed.

500 experimental strains will be used in the Foundation's research work with this important world food crop during 1966. These experimental strains have been developed in the Foundation's research work with sesame during the past 9 years. New sources of breeding material are currently being received from scientists in 20 countries. These seeds are being furnished at the Foundation on a direct exchange basis so that desirable genetic traits can be selected for use in the breeding work at Halfway.

Seeds of several sesame strains are being irradiated at the Atomic Energy Laboratory at Oakridge, Tennessee by Dr. Osborne, Associate Professor, Plant Genetics. The purpose of this work is to induce mutations by breaking the chromosomes with a source of irradiation energy, and thereby possibly bring about new and unusual plant types.

The Foundation's goal is to develop high yielding varieties adapted to complete mechanization for production under irrigated and dry land conditions. The paper-shell, non-shattering pod characteristic is being used in developing improved varieties. The paper-shell pod can be threshed easily with a regular grain combine.

In commenting further about the Foundation's research work with sesame, Dr. Collister stated that, "Sesame offers a possibility of alleviating some of the hunger and starvation throughout the world by providing a good source of protein, minerals, and vitamins as a natural food. Since it can be grown throughout many countries it affords a very definite opportunity to be used as a world food crop of the future."

A HOWE OF A SUCCESS

LONDON — The Royal Air Force's latest recruiting drive was a huge success—they more than filled their needs for police dogs.

The RAF had appealed to the public, by press and radio, to donate thoroughbred German Shepherds for guard duty at bases at home and abroad.

Within two days of the appeal, 50 Alsatians meeting the rigid requirements were accepted for the RAF Police Dog Training School at Debden in Essex. Within a month, more than 100 Alsatians were "recruited."

The RAF maintains a force of 1,000 Alsatians to help guard aircraft and other property at installations in Britain and overseas.

Gray Ladies Plan Duties For Month

Assistance with the tuberculosis test program in schools of the county next week, in transportation of delegates to a Red Cross youth conference at Ceta Canyon May 13, at a party for retrainees at Amarillo Air Force Base Apr. 28, and in a national Red Cross campaign for layettes to be sent to Viet Nam, were all planned by Red Cross Gray Ladies Thursday.

Members met for luncheon at the Red Rooster Cafe and Mrs. C. A. Saucy presided for the discussion. She appointed Mrs. Louie Olson, Mrs. F. C. Davis and Mrs. Ray Carlie a committee to nominate a slate of officers for the annual election next month.

Mmes. Marvis Southward, Saucy, Carlie and Olson volunteered to assist school nurses who will give the tuberculosis patch tests to all pupils in public and parochial schools.

Reports of volunteer service given by members the past month included almost 100 hours spent by four members sitting with patients at local hospitals.

Refreshments for the Amarillo AFB party will be prepared by members, and some plan to go to the base to act as hostesses, as is customary for two parties each year.

Officially, the head-hunting has ended among the Naga tribesmen of India. But rumors to the contrary persist. Heads are important to the Naga (other's that is) because the Naga believe that possessing the head transfers the victim's strength to the hunter.

Read The Classifieds

Big Yields

• Sure, you want big yields! That's what every sorghum farmer wants... and must have, to show a profit. DeKalb Hybrid Sorghums are bred to come thru with big yields. And DeKalb has other bred-in bonus features: seedling vigor and fast growth; disease resistance and strong stalks; big, open heads and early harvests, plus plump, sound, quality grain and easy combining. Next time, go with a winner—plant ALL DEKALB HYBRID SORGHUM.

DEKALB Hybrid Sorghum
Planted by More Farmers Than Any Other Brand

DEKALB is a Registered Brand Name. Numbers are variety designations.

Pioneer Fertilizer Co. Bobby Owen 258-7227
Summerfield Fert. Co. Rocky Lee 276-5266
Westway Fert. Co. Claude Melugin 289-5580
Call Any Time!

Typewriter Ribbons THE INK SPOT

MEMBER NEW YORK STOCK EXCHANGE
SCHNEIDER, BERMET & HICKMAN, INC.
ESTABLISHED IN 1932
Stocks Mutual Funds
EN64-3422

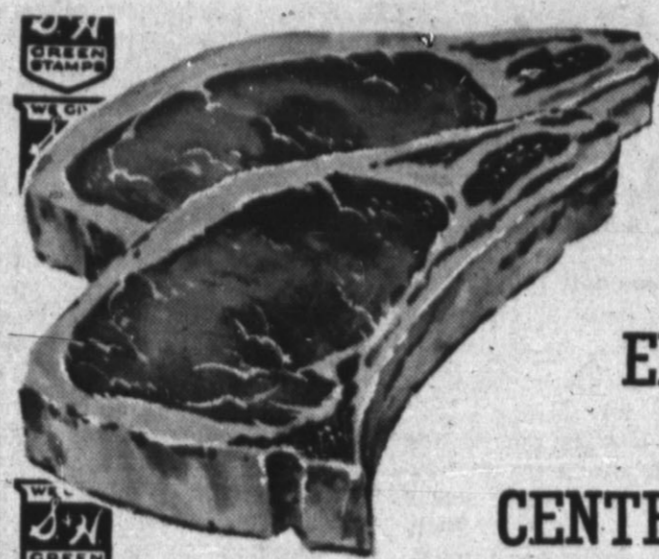

PORK CHOPS

END CUT

lb. **59c**

CENTER RIBS

lb. **69c**

Pork Loins

half or whole LB. **65c**

Sliced Affiliated **BACON**
1-lb. Package **79c**

Grade "A" **FRYERS**
LB. **35c**

Pork Country Style **BACK BONE**
LB. **59c**

FREE! FREE! FREE!

NEW! For non-stick minimum water cooking... **EXTRA THICK Aluminum Cookware Set** finished with DuPont TEFALON

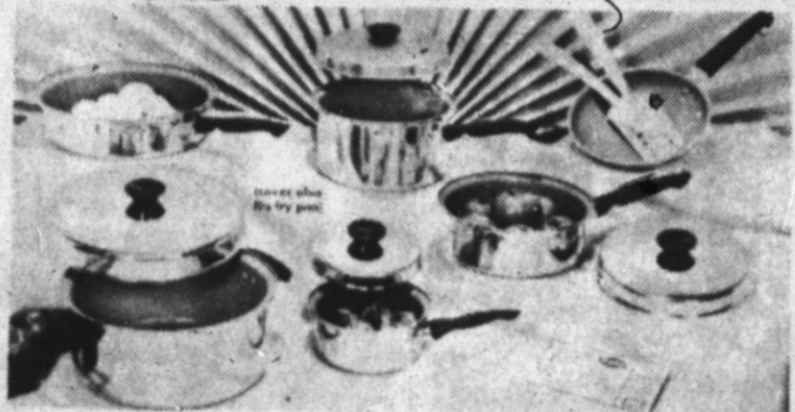

NO-STICK COOKING! NO-SCOUR CLEANUP!
REGISTER NOW FOR THIS SET TO BE GIVEN AWAY APRIL 30, 1966 AT TAYLOR & SONS!
NO PURCHASE NECESSARY TO ENTER.

Shurfresh **BUTTERMILK**
1/2 Gallon **39c**

SUGAR
Holly 5 lb. Bag **49c**

Shurfresh **Oleo**
5 1-lb. Boxes **\$1**

Morton's Frozen **FRUIT PIES**
Apple - Peach - Cherry **29c** Ea.

MELLORINE Cloverlake 1/2 GAL **39c**

COFFEE Shurfine 1-lb. can **69c**
COFFEE Maryland Club 3-lb. can **\$2.29**

DR. PEPPER carton of 6 reg. or King Size **39c** plus deposit
GRAPE JUICE Welch's Frozen 3 12 oz. cans **\$1**

CHARCOAL Energy 10 lb. Bag **49c**

SALAD DRESSING Shurfine Qt. **39c**

Shurfine Flour 10 lb. bag **79c**
Mama's Cookies Large package **39c**
Elmdale Salmon Tall Can **59c**
Tomato Sauce Shurfine - 8 oz. can **10c**



BRACH'S CANDY
Assorted Chocolates While They Last!
5 Boxes **\$1**

RUSSETS 10 lb. bag **59c**
CABBAGE LEMONS lb. **7c**
AVOCADOS lb. **17c**
2 For **25c**

FREE-FREE-FREE OVER 5-MILLION (5,000,000) STAMPS

EVERYONE WINS!!
Be a **GRAND PRIZE** winner! IN TAYLOR & SONS **GRAND PRIZE GIVEAWAY**
get your "NEW ROUND" grand prize punch card TODAY!
WIN UP TO 25,000 STAMPS ABSOLUTELY FREE
GET YOUR CARD TODAY WHEN SHOPPING TAYLOR & SONS
-EVERY CARD IS A WINNER- GET COMPLETE DETAILS

Energy Bleach 1/2 Gal. **29c**
Kotex 3 Boxes of 12 **\$1**
Roxey Dog Food 5 Tall Cans **39c**
Specials, Good Mon., Tues. & Wed. April 25, 26 & 27

TAYLOR & SONS FOODS
LOW, LOW EVERYDAY SHELF PRICES PLUS S & H GREEN STAMPS
YOUR HOME TOWN BOYS CASH AND SAVE

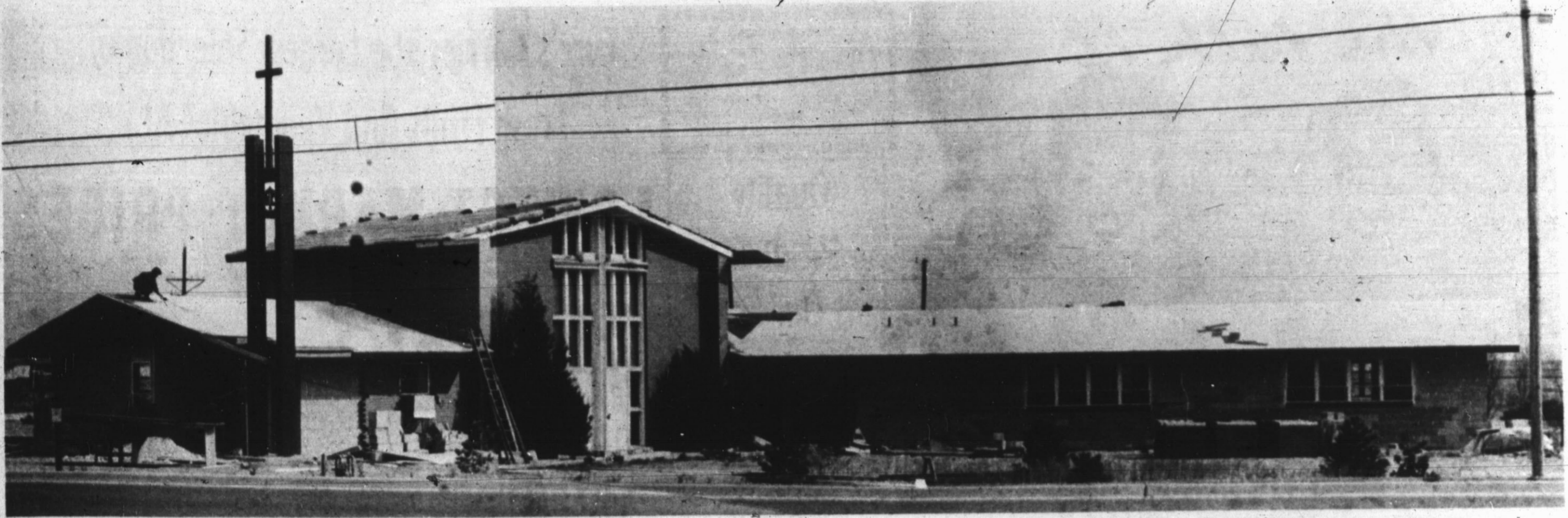

CONSTRUCTION CONTINUES — Construction on the St. Thomas Episcopal Church continues as the workers build a new educational wing as well as new offices. An addition to the sanctuary will be begun on the building in approximately two years after the first phase is completed. Cost for the eight classroom addition will be \$26,500, according to Rev. Staley Hackley, vicar of the church. A tower with a bell was also added. The bell was presented to the church in 1962 by the Santa Fe Railroad Company and was first cast in 1875. (Staff Photo)

writer in 1963 by the American Seed Trade Association, the Award of Honor for Distinguished Service to Journalism in 1963 by the American Agricultural Editors' Association, the Reuben Brigham Award in 1965 by the American Association of Agricultural College Editors and the Distinguished Service Award of the Young Farmers of Texas in 1964.

Scruggs currently is a member of the Coordinating Board of the Texas College and University System, the Pan American Committee of the State Fair of Texas, Board of Trustees of the Southwest Animal Health Research Foundation, Board of Governors of the National Agriculture Hall of Fame, the Farm Conference Board of the National Safety Council and the Board of Directors of National Farm City Week.

Listed in the Ninth Edition of "Who's Who in the South and Southwest," Scruggs resides in Dallas with his wife, the former Miriam June Wigley. They have a son and a daughter.

Lithography — Letter Press Printing
THE INK SPOT

IN SENATE SPEECH

Tower Challenges High Court Action

Editor's Note: Texas Senator John Tower addressed the Senate Tuesday during the debate on the Reapportionment Amendment of which he is co-sponsor. Here are excerpts from his prepared remarks.

When the United States Supreme Court in 1962 overruled years of precedent to decide that federal courts could pass upon the validity of state legislative apportionment systems, Mr. Justice Frankfurter sharply and eloquently protested:

(This decision) may well impair the Court's position as the ultimate organ of 'the supreme Law of the Land' in that the Court's authority... ultimately

resists on sustained public confidence in its moral sanction. Such feeling must be nourished by the Court's complete detachment, in fact and in appearance, from political entanglements and by abstention from injecting itself into the clash of political forces in political settlements."

THERE CAN be little doubt of the sagacity of that protest. Today, federal courts have not only apportioned a number of legislatures; they have shortened terms of legislators and lengthened them, have directed unscheduled elections and cancelled scheduled ones, have specified what business legislatures may carry on and under what

conditions, have either set aside or directed efforts to write new state constitutions.

In brief, they have participated and are participating in the full panoply of political activities in our states. No detachment, no refusal to entangle themselves in day-to-day political activities, no self-restraint is visible in most of the lower federal courts and certainly none in the United States Supreme Court.

THE PROPOSAL before us recognizes and expresses several important points.

First, it recognizes that the people of any State are far better able to decide how their individual state differences are going to affect, and should affect, their apportionment scheme, than are federal judges appointed for life.

It allows them to take into account densely concentrated populations or a sparse spread of people, to mediate between rural, urban and suburban, to solve problems caused by great distances, communications, inaccessible regions, and the like.

SECONDLY, it recognizes that in a democratic government population should play an important, even predominant, role in the allocation of political power.

It does this by leaving untouched the holding that one house must be based on population; it does this further by leaving to the unfettered vote of the people of the state the determination of whether to base the apportionment of the other house on population or on other factors of their choosing. The people decide.

Thirdly, it is an attempt to extricate the Court from the blind alley into which it has strayed and to restore much of its lost prestige and influence.

It seeks to do this by recognizing part of the principle laid down by the Court in the apportionment cases, giving it the sanction of Congressional approval and the approval of ratifying states, and at the same time, loosening the rigid, unworkable strict-population standard for both houses of a state legislature. No one can point to anything in the proposed language itself which would constitute a rebuke of the Court.

Yet, we must not forget that the amendment is necessary because the Court overstepped the boundary of judicial competence in the first place by getting into the issue.

THERE ARE a number of sound reasons why the Constitution should be amended to allow the people in each state to determine how and on what standards the houses of their legislative bodies should be based, but far and away the overriding reason is the logic of "bicameralism." Why have two houses

MAGAZINE EDITOR SPEAKS

Tech Livestock Feeder Confab Scheduled May 12 In Lubbock

C. G. "Charlie" Scruggs, vice president and editor of the "Progressive Farmer," will be the principal speaker at Texas Tech's Livestock Feeders Conference May 12.

Scruggs, a leader in and spokesman for Texas agriculture, will speak at 10:15 a. m. in the Tech Union on the "Changing Agricultural Situation: Its Future Outlook."

REGISTRATION for the one-day event is \$5 per person. The fee includes a luncheon and a printed copy of the conference proceedings.

Dr. George F. Ellis Jr., head of the sponsoring Tech Department of Animal Husbandry, said at least 300 ranchers and cattle feeders from throughout the South Plains and Eastern New Mexico were expected to attend.

OTHER FEATURED speakers include Spur rancher Sim Barrow who will discuss utilization of research results, and Paul Marion of the Texas Agriculture Experiment Station who will talk on cattle feeding at the Spur installation.

Tech Agriculture School faculty members will deliver a variety of papers with emphasis on development of all-concentrate feeding.

Scruggs, an active rancher who raises beef cattle and Mohair goats, has had a longtime interest in agriculture. He was born at McGregor and, while still in high school, was elected president of the Texas Association of Future Farmers of America in 1941. He also was awarded the association's highest national honor the American Farmer Degree.

HE IS A GRADUATE of Texas A&M with a degree in agricultural economics. Now a lieutenant colonel in the Army Reserve, Scruggs enlisted as a private during World War II and served as an infantry officer in Europe.

A past president of four different Texas agricultural organizations, Scruggs also is a former president of the American

if both are going to represent exactly the same thing

The reason for bicameral legislative bodies, after all, is to create a balance, to institute a check on hasty, though popular, action so that there is time for reflection. This check becomes meaningless if both houses are subject to the same popular passions of the moment. If the principle of check-and-balance is destroyed the very essence of American democracy is removed.

Check-and-balance is the one principle setting our democracy apart from all the others in the world's history. Under this system our nation has become the world's most free and most prosperous country. To tamper with that system is to tamper with American greatness.

Eradication Program. Scruggs' leadership in this program brought him the Outstanding Service Award of the Texas and Southwestern Cattle Raisers Association, selection as Man of the Year in Texas Agriculture by the Texas County Agents Association and honors at a "Charlie Scruggs" Day at the Houston Livestock Exposition where he was named a Life Member.

OTHER RECENT major awards include the "ASTA" Award as the outstanding U. S. agricultural leader in this program.

A. G. May Construction Co.
"RED" MAY
Route 2 Phone EM 4-0668
Dimmitt Highway Hereford, Texas

- * COMMERCIAL
- * INDUSTRIAL
- * FARMS
- * AUDITORIUMS
- * HANGARS

TRI-STATE TRAVEL SERVICE
213 Fisk Building
Amarillo, Texas 79101
DRake 6-5621

Announces Escorted Tour Program

Air - Rail - Bus Tour to Alaska Departing July 9th and Returning July 24th. Highlights include Juneau, Fairbanks, Anchorage, Mt. McKinley National Park, Nome and Kotzebue.

Mediterranean Air-Sea Cruise Departing August 2nd and Returning September 6th. Featuring Portugal, Madeira and Canary Islands, French and Italian Rivers, the Swiss Alps, Yugoslavia and highlighted by a one week Cruise of the Western Mediterranean and a similar one in the Greek Islands and Turkey.

Great Bear Lodge - Located on the Arctic Circle. Best trout fishing in the world. Weekly trips available from late June until early September.

COMING in early 1967 - Cotton John's FOLLOW THE SUN Around the World South of the Equator - South Pacific - South Africa - South America.

Gentlemen:

Without cost or obligation, please send me folder(s) on () Alaska () Mediterranean () Great Bear Lodge () Follow The Sun.

I would also like travel information on

Name
Street
City

Hereford, Texas
Penneys
ALWAYS FIRST QUALITY

special purchase!
Toddletime® Furniture...
all fabulous values

WHIPPED CREAM SLEEVELESS SHIRTS
Texture Dacron Polyester made to Penney's own specifications. Just Right for warm weather. Diaper Set or Babette Dresses. **2.98**

COTTON THERMAL KNIT CRIB BLANKETS
Solid color crib blankets of thermal knit cotton for year-round use! 36" x 50" with nylon satin edge. Pastels, white. **2.99**

SLEEVELESS UNDERSHIRTS
Fine quality, machine-washable combed cotton knit to Penney's exact specifications. Sizes 0 to 3 in white only! **3 for 1.29**

HEAVY WEIGHT DIAPERS
12 Heavy weight gauze diapers—terrific Penney values! Ravel-free sealed edges. Full 27" x 27" square. Save! Birdseye **2.79**

INFANTS' FEEDING SET
plastic pitcher, tongs, nipple and bottle brushes, sterilizer jar. Aluminum sterilizer with lift-out rack, 8-oz., 4-oz. bottles. **7.98**

DROP-SIDE CRIB
\$34.95
NO DOWN PAYMENT, \$5 A MONTH!
Double drop sides with toe-touch release! Walnut, maple, or white finishes on Ponderosa pine. 4-position adjustable spring, teething rails, lucite casters.

CRIB MATTRESS
CHARGE IT! **\$10.95**
Top-quality, 84 coil innerspring mattress—smooth tuftless construction! Water repellent vinyl cover with gay nursery print on white ground, vented border.

FOLDING HI-CHAIR
CHARGE IT! **\$13.95**
Chrome-plated, tubular steel frame with vinyl covered upholstered seat and back. Plastic tray is removable, adjustable footrest. Folds flat for storage.

UNDERWEAR	SLEEPWEAR	BEDDING	BATH/FEEDING
Super Soaker	Two Piece Cotton Pflse	White Or Printed	Aluminum Sterilizer
Water Proof Coated	Printed Pajamas, Gripper	80x80 Cotton Fitted Crib	Automatic Steam Release.
Acetate Outside. Soft	or Boxer Waist	Sheets With Elasta-Fit Ends	Liftout Bottle Rack
Absorbent Terry Inside.	Sizes 1-4 \$1.49	98c	\$3.49
Foam Filled.	One Piece Stretch Terry	Pillow Cases To Match	Formula Bags Vinyl Lining
0 to 2 98c	Cloth	49c	Zipper or Folding Top
3 to 4 \$1.39	Sizes 1/2 to 3 \$2.19		\$3.98 to \$4.98

REMEMBER YOU CAN CHARGE IT AT PENNEYS AT SUGARLAND MALL

Send Flowers To Remember
Someone Too Nice To Forget!

PARK AVENUE FLORAL
EM 4-4042 . . . 501 Park Ave.

BANK YOUR SAVINGS WITH
"YES" STAMPS

Watch Repairing
Local

Time Inspector
KESTER'S
Jewelry & Gift Shop

Across from Post Office
Phone EM 4-1811

the talk is



STORE HOURS
 Mon. - Tues. - Thurs. - Fri.
 8 a.m. - 7 p.m.
 Wed. - Sat.
 8 a.m. - 8 p.m.
 Sunday
 9 a.m. - 6 p.m.

Quality Produce Is Our Goal

FURR'S LOW PRICES

IN ALL DEPARTMENTS !!

EXTRA BONUS - FRONTIER STAMPS



WIN A COLOR TV FREE MERCHANDISE
 OR FRONTIER STAMPS
 IN FURR'S EXCITING
 DIVIDEND SWEEPSTAKES

The SMART TOMATO has the winning habit. He participates in Furr's new Dividend Sweepstakes. Top prize is \$1,000 cash. Or you may win a Color TV, Free merchandise or Frontier Stamps. Have your card properly punched and be a winner — Every card is a winner.



FURR'S FAMILY KITCHEN DELICATESSEN

COMPLETE MEAL FOR FOUR

1 lb. Meat Loaf \$1.69
 1 pt. Macaroni Salad
 1 pt. Cole Slaw

Boston Baked Beans 39c lb.
 Candied Yams 49c lb.
 Green Bean Salad 49c lb.
 Cucumber Salad 49c pt.
 Beef Enchiladas 5 for 89c

just heat and eat in Aluminum Tray

Navy Red Beans 8 ELNA, No. 300 can Choice
 Great Northern Beans 79c
 Mexican Style Beans

Furr's Carries The Largest Selection of Fresh Fruits And Vegetables At

LOWEST MARKET PRICES

CABBAGE	California Firm Green Solid Heads	LB.	5c
ORANGES	Calif. Navels 10 LB. BAG		98c
GRAPEFRUIT	Calif. Ruby Red 8 LB. BAG		89c
LETTUCE	Firm Green Heads	LB.	19c
STRAWBERRIES	Calif. Red Ripe	2 Pints	89c

PEPPER
 Schillings 4-oz. Can **39c**

Enjoy Furr's Meats

ROUND STEAK

U.S.D.A. CHOICE BEEF

Lb. **89c**

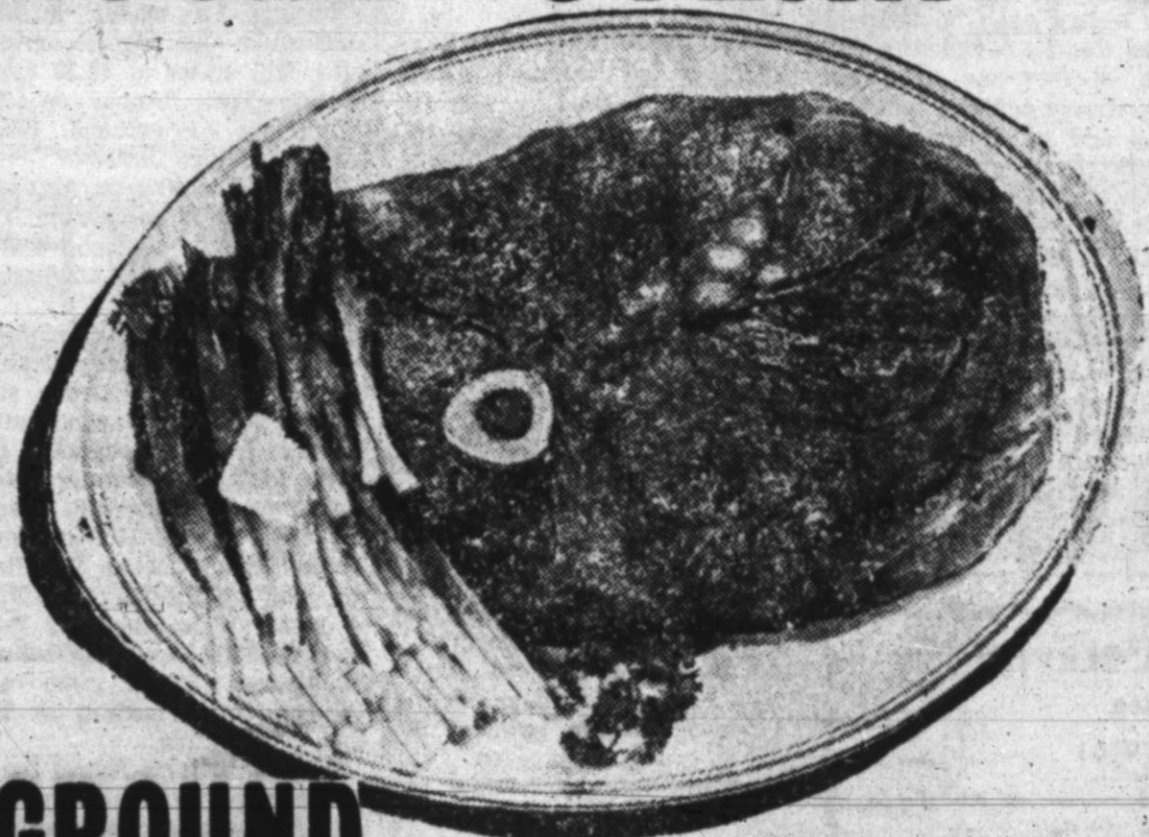

BONELESS LOIN TIPS OR RUMP ROAST
 U.S.D.A. Choice Extra LB. **98c**

GROUND CHUCK

Extra Lean	Lb.	59c	CUTLET	Tenderized No Waste	Lb.	98c
Family Style Pac 1/4 pork loin	lb.	79c	Sliced Cheese	American 8 oz. Pkg		39c
Farm Pac All Meat	lb.	59c	Franks	Farm Pac All Meat	12 oz. Pkg.	49c
Rath Blackhawk or Farm Pac	lb.	79c	Fish	Top Frost Boneless Perch	lb.	49c

Pork Chops
 Sliced Bologna
 Sliced Bacon

General Merchandise

SHORTENING JEWEL 3-LB. CAN **59c**
 RED DART CUT No. 303 Can
GREEN BEANS 10c
FLOUR GOLD MEDAL 5-LB BAG **49c**

Ice Cream Family Pack Assorted Flavors 1/2 Gal. **59c**

Reg. or King 6 bottle ctn.
Coca Cola or Dr. Pepper plus d. **39c**

All Brands **Sugar** 5 lb. Bag **49c**

Circus Assorted Flavors **Fruit Drinks** 46 oz. Can 4 For **\$1**

Ritz **Tissue** 10 roll Pkg. **59c**

Food Club Assorted Flavors **Cake Mix** Pkg. **25c**

Bar T Ranch **Pears** No. 2 1/2 Can 3 For **\$1**

Orchard Pride No. 300 Can **Apple Sauce** 2 For **25c**

Stakelys Cream Style Golden **Corn** No. 303 Can 5 For **\$1**

Tendersweet Turnip And Turnips **Greens** No. 303 Can 2 For **25c**

My T Fine Assorted Flavors **Pudding** 4 oz. Pkg. 2 For **15c**

COFFEE MAXWELL HOUSE, MARYLAND CLUB OR FOLGERS, LB. **73c**

SMOKEY DAN BARBECUE GRILL FURR'S PRICE **\$5.97**

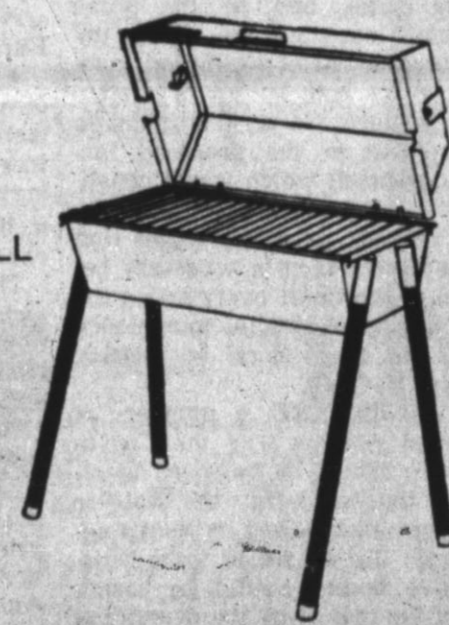

Union Carbide **CHARCOAL LIGHTER** QT. SIZE **39c**

FRESH FROZEN FOODS

PEAS DARTMOUTH FRESH FROZEN 10 Oz. Pkg. **10c**

EL CHICO MEXICAN STYLE **DINNERS** OR ENCHILADA 3 FOR **\$1**

ROLLS Mead's Fresh Frozen 5 For **\$1**

4 Qt. Styrofoam **Ice Bucket** 29c
 30 Qt. **Cooler** 67c

Hand Garden **Tools** Trowel Transplanter Cultivator 19c
 5/8"x50' Plastic **Garden Hose** \$2.34

WE RESERVE THE RIGHT TO LIMIT QUANTITIES.



SUNDAY, APRIL 24, 1966

BLONDIE

CHIC YOUNG

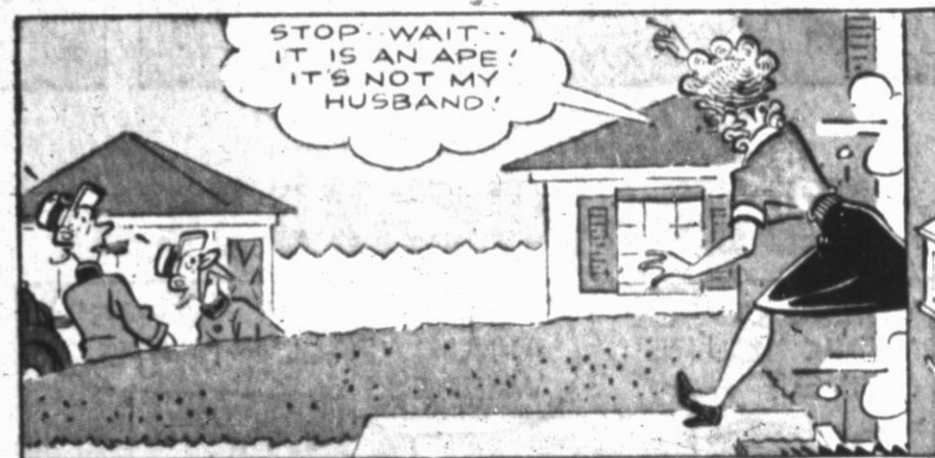
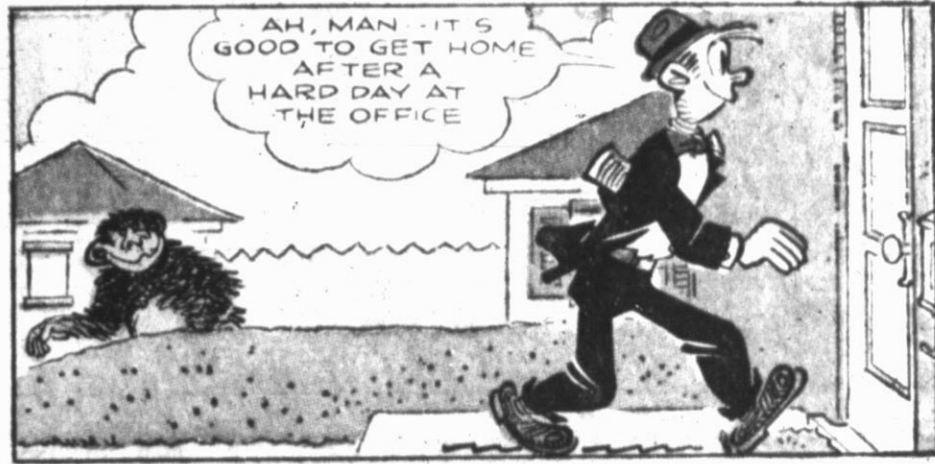

MANDRAKE THE MAGICIAN



BY LEE FALK

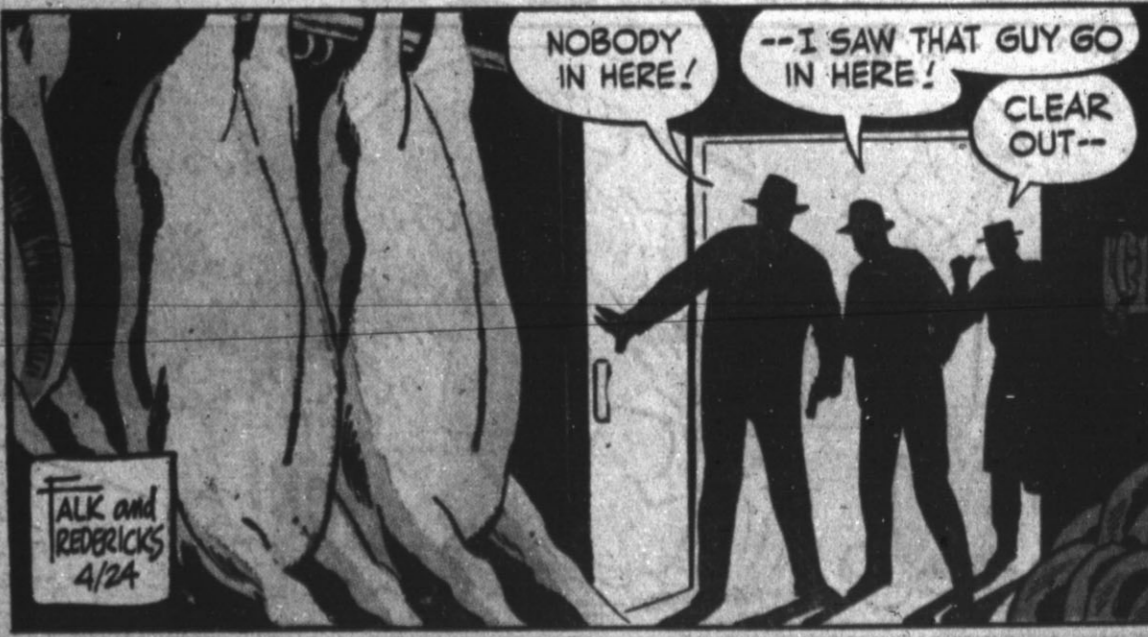

The PHANTOM

By Lee Falk



HE MOVES FAST FOR HIS SIZE -- BUT HE WON'T CATCH US!
GRAB A PADDLE AND WORK! SOMETHING WORSE THAN THE MONSTER IS COMING!



SUDDENLY THE CAVE SHAKES VIOLENTLY--



ERUPTION AFTER ERUPTION AS THE ENTIRE PEAK TREMBLES, IT'S WEIRD WILD-LIFE FLEES FRANTICALLY--RED HOT LAVA FLOWS INTO THE CAVE--



LOOK--THE POOR THING--IT'S CAUGHT!



THE CAVE IS FILLING UP WITH LAVA! IT'S RED HOT! HURRY-- HURRY. WE CAN'T BE FAR NOW--



THE OUTSIDE WORLD -- AT LAST! HERO AND DEVIL-- WAITING FOR US! WE'VE MADE IT!



THEN--AN EXPLOSION HEARD FOR HUNDREDS OF MILES--AS THE "VEILED LADY" BLOWS UP!

RUN--FOR YOUR LIVES!

CONT'D.

BRINGING UP FATHER

by BILL KAVANAGH & FRANK FLETCHER



WHERE DO YOU THINK YOU'RE GOING?

TO THE CLAMDIGGERS' ANNUAL BALL--THAT'S WHERE!



I TOLD YOU LAST WEEK MOTHER AND FATHER ARE COMING FOR DINNER TONIGHT!

OH, I FORGOT!



BUT I CAN'T PASS UP THAT BALL--IT'S A BIG EVENT!

DON'T MY PARENTS MEAN ANYTHING TO YOU?



YEAH, SURE-- BUT COULDN'T WE HAVE THEM FOR DINNER ANOTHER NIGHT?

YOU JUST DON'T WANT THEM, DO YOU?



ALL RIGHT-- I'LL STAY HOME! ONLY STOP CRYING--

THEY WOULD HAVE BEEN SO DISAPPOINTED--



PLEASE ANSWER THE PHONE, JAMES--

RING RING



IT'S YOUR MOTHER, MRS. JIGGS-- SHE AND YOUR FATHER WANT TO CANCEL THEIR DINNER DATE--



THEY HAD FORGOTTEN THAT THE CLAMDIGGERS' BALL IS TONIGHT!

Hi and Lois

by MORT WALKER and DIK BROWNE



CLICK!

THOK!



CLICK!



THOK!

TIM TYLER'S LUCK

by Lyman Young and Tom Massey



SPUD, THESE SHOVEL GROOVES IN THE SAND CAN'T BE MORE THAN A WEEK OLD!

THE SLUICE WASHES AND SIFTS GRAVEL... FOR WHAT? GOLD?



HARD TO SAY OFFHAND... BUT IT KNOCKS OUT OUR THEORY THAT OUTSIDERS HAVEN'T BEEN IN THE AREA SINCE THE DAYS OF THE STARR EXPEDITION!



A WELL-WORN PATH LEADS UP THE SLOPE —



CAVE AHEAD... MUST BE SOMEBODY HERE!



OH-OH! LEOPARD!

NO, IT'S A CHEETAH!



GOSH, TIM, A BIG CAT AND NO OTHER SIGN OF LIFE!

IT LOOKS BAD FOR WHOEVER WAS LIVING IN THAT CAVE!

4-24

TO BE CONTINUED!

TIGER

by BUD BLAKE



IF WE STRIKE OIL WE CAN GET MAYBE TEN MILLION DOLLARS

TEN MILLION DOLLARS?

DON'T JUST STAND THERE — DIG!



TEN MILLION DOLLARS IS A LOT OF MONEY

EVEN IF WE DIVIDE IT UP



I THINK I'VE HIT SOMETHING

LEMME AT IT!



WE'VE STRUCK OIL!!



HEY, TIGER! HOW MANY MILLION DO WE GET FOR STRIKING...

BUD BLAKE



... WATER?

© King Features Syndicate, Inc., 1966. World rights reserved.

GRANDMA

by Chas. Kuhn



HI, GRANDMA!



WANT TO BE OUR FIRST CUSTOMER?

LEMONADE 5¢



SURE, KIDS!



SAY, WHAT GAVE YOU THE IDEA TO OPEN A LEMONADE STAND TODAY?



WELL, WE WERE JUST WALKING ACROSS THE VACANT LOT...



... AND RIGHT OVER THERE WE SAW THIS BIG OLD DISH PAN...



... FULL OF RAIN WATER!

LEMONADE

4-24 CHAS KUHN

© King Features Syndicate, Inc., 1966. World rights reserved.

BUZ SAWYER

Featuring His Pal Rosco Sweeney

by ROY CRANE

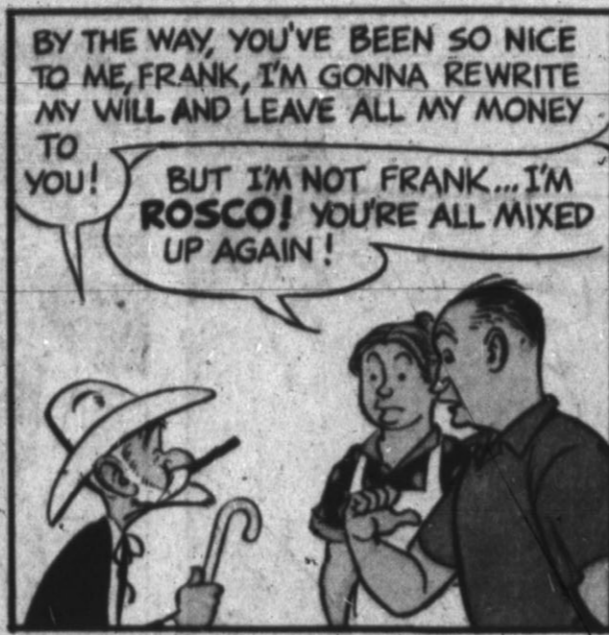

HENRY

by CARL ANDERSON

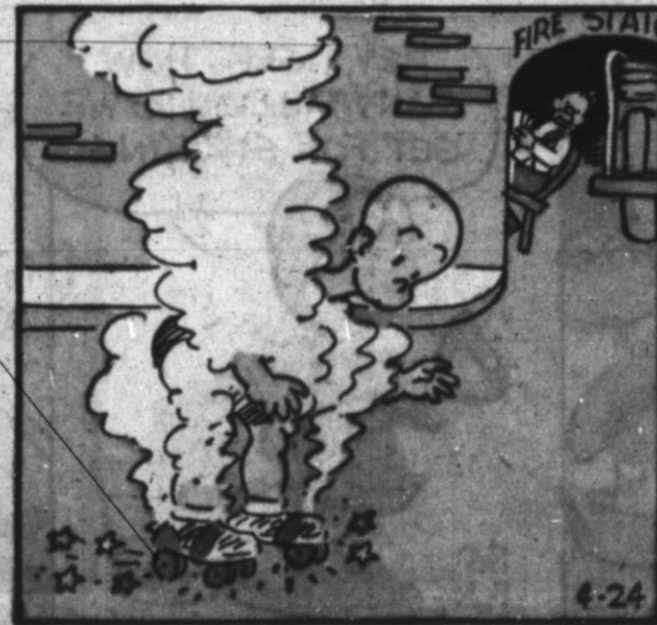
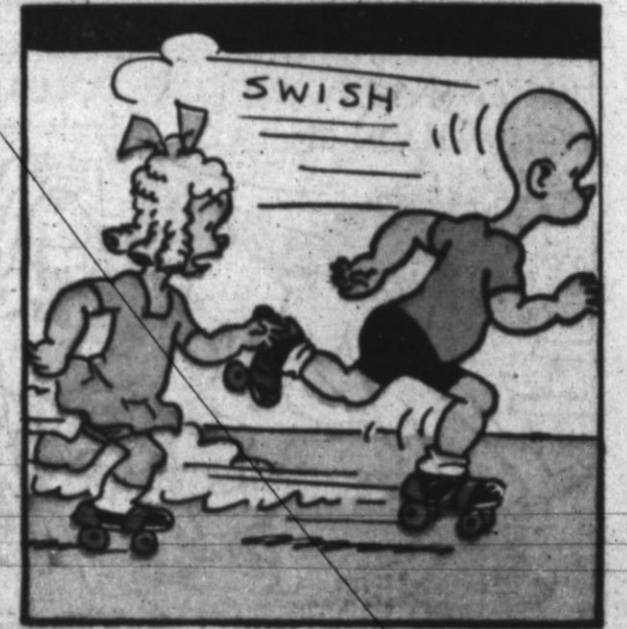
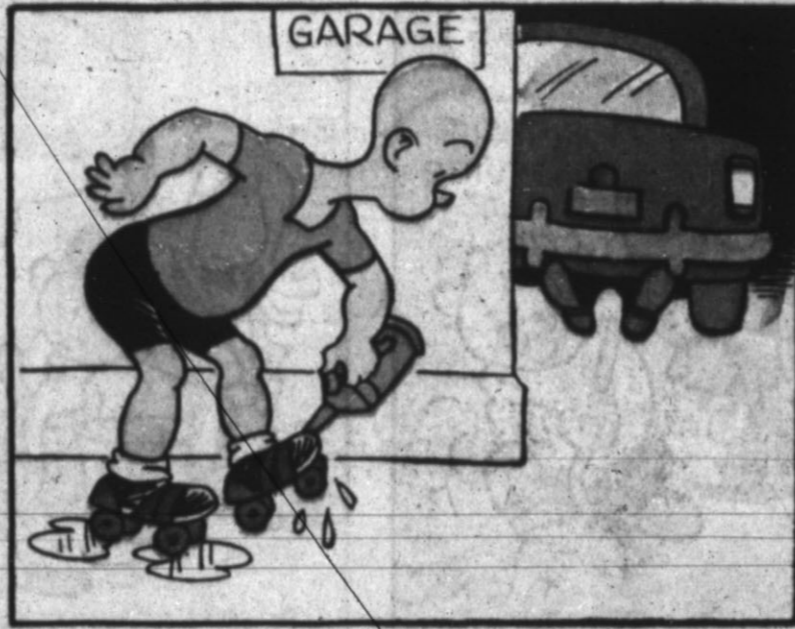
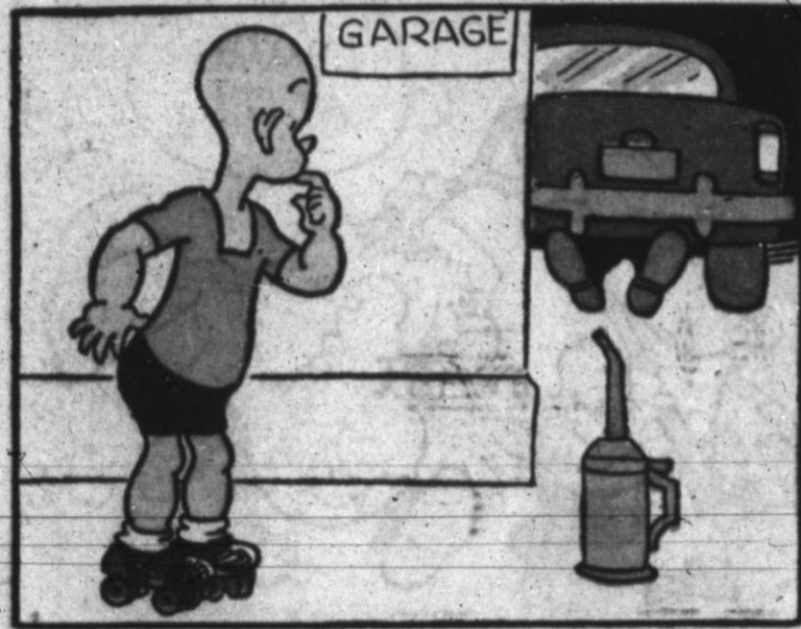

The KATZENJAMMER KIDS

by JOE MUSIAL

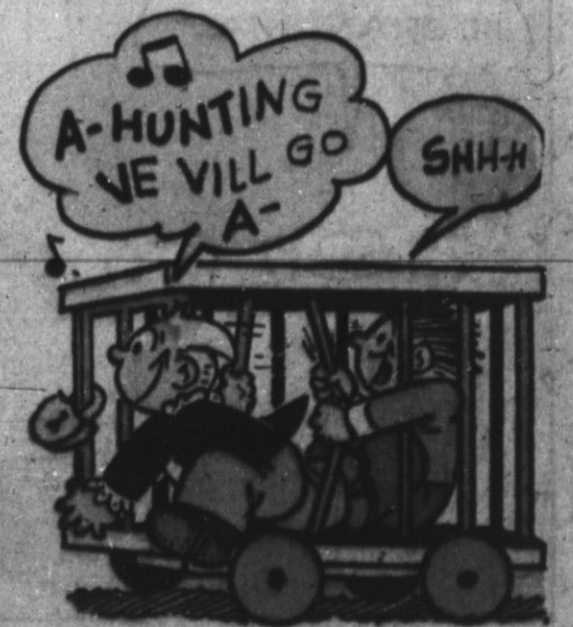
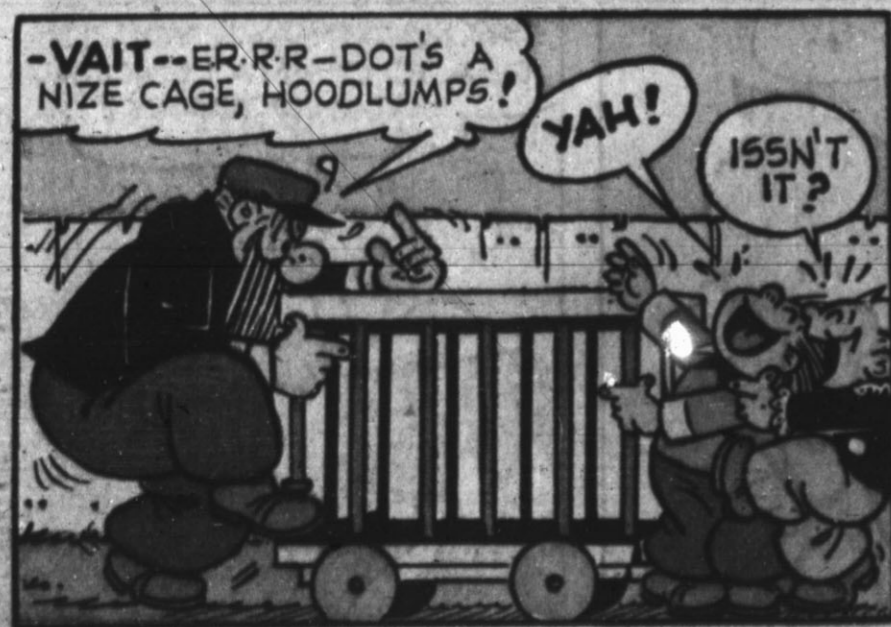



beetle bailey

by mort walker



STICK AROUND, SARGE. I MAY CALL YOU TO BRING SOMETHING TO THE CONFERENCE

YOU CAN COUNT ON ME, SIR



OH-OH! THEY JUST GOT IN A NEW BATCH OF TUTTI-FRUTTI AT THE PX

HOW DO YOU KNOW?

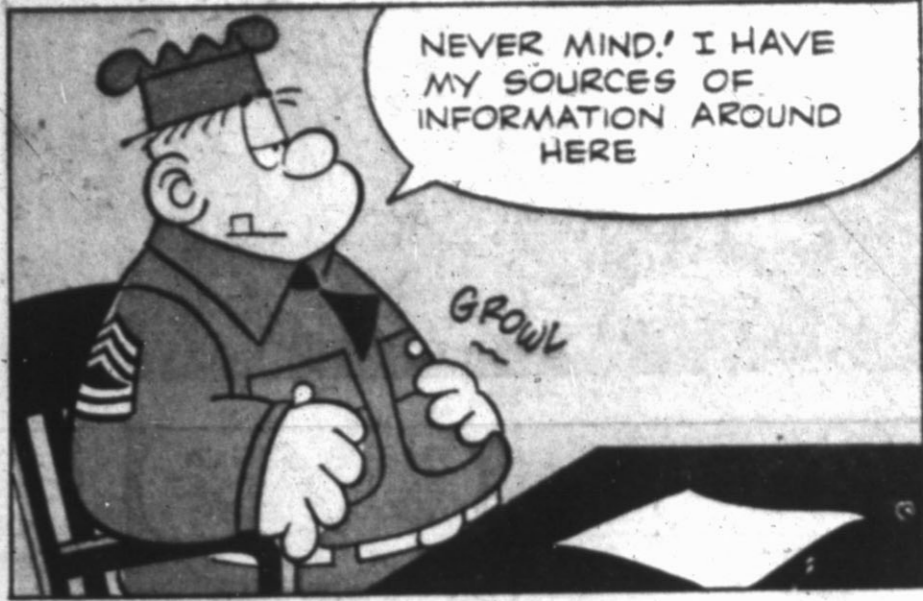

NEVER MIND! I HAVE MY SOURCES OF INFORMATION AROUND HERE

GROWL



I THINK I'LL RUN OVER TO THE PX FOR A MINUTE

GROWL



IF THE CAPTAIN CALLS WHILE I'M AT THE PX, TELL HIM I'M AT THE MOTOR POOL

YOU MEAN TELL A LIE?!

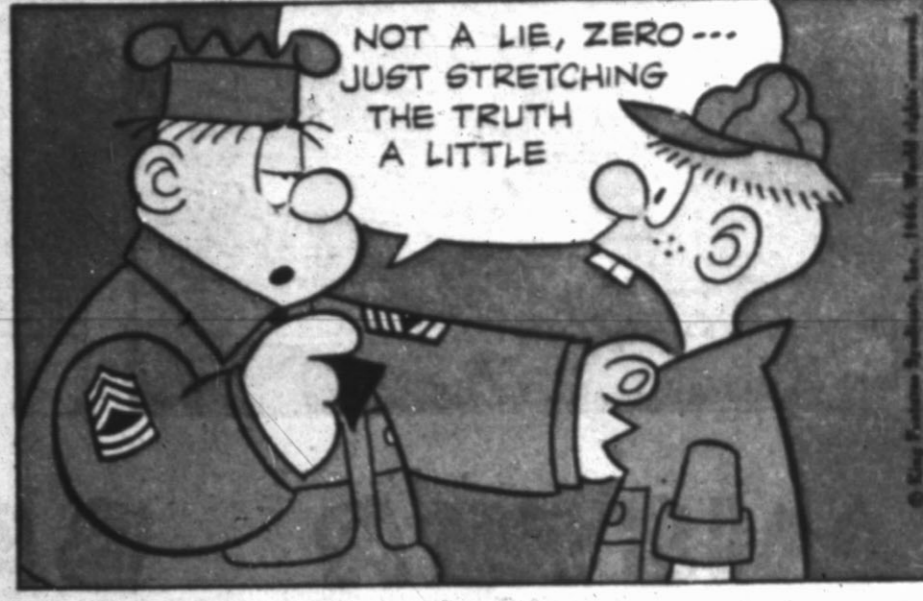

NOT A LIE, ZERO... JUST STRETCHING THE TRUTH A LITTLE



BUT, IF YOU'RE NOT GOING TO THE MOTOR POOL AT ALL, THEN IT'S JUST A PLAIN LIE!

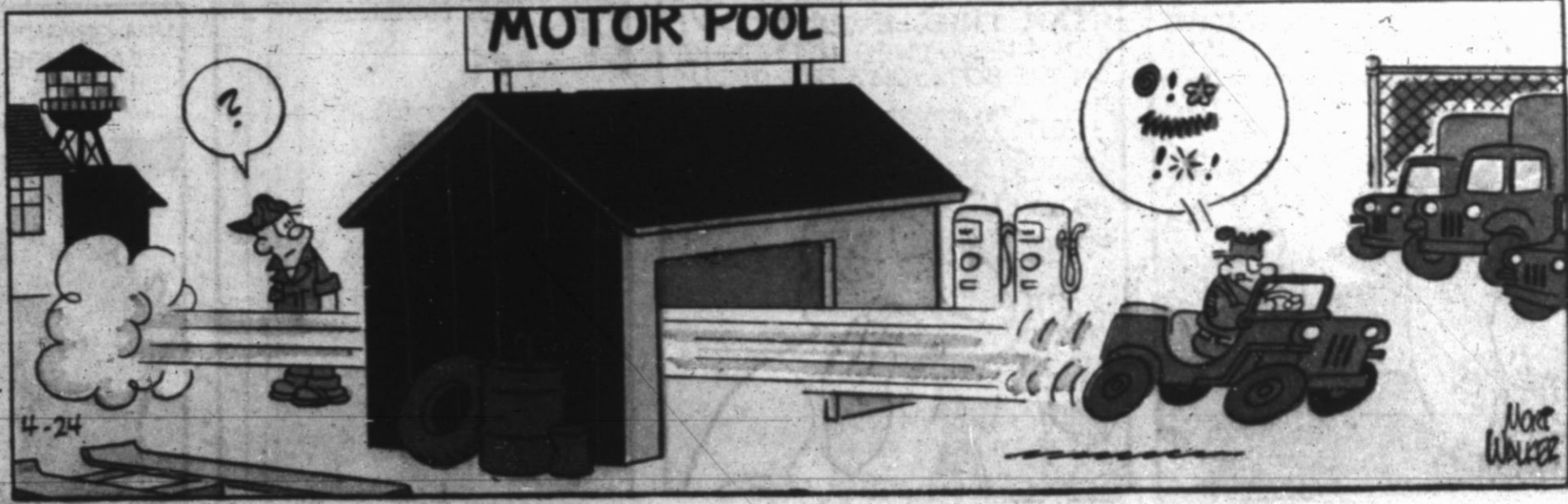

MOTOR POOL

?

!*

Mort Walker

FLASH GORDON

by MAC RABOY

FLASH RECOVERS HIS HEAT PISTOL-- AND CUTS DOWN THE EXECUTION ROCK FROM THE CAVERN'S CEILING...

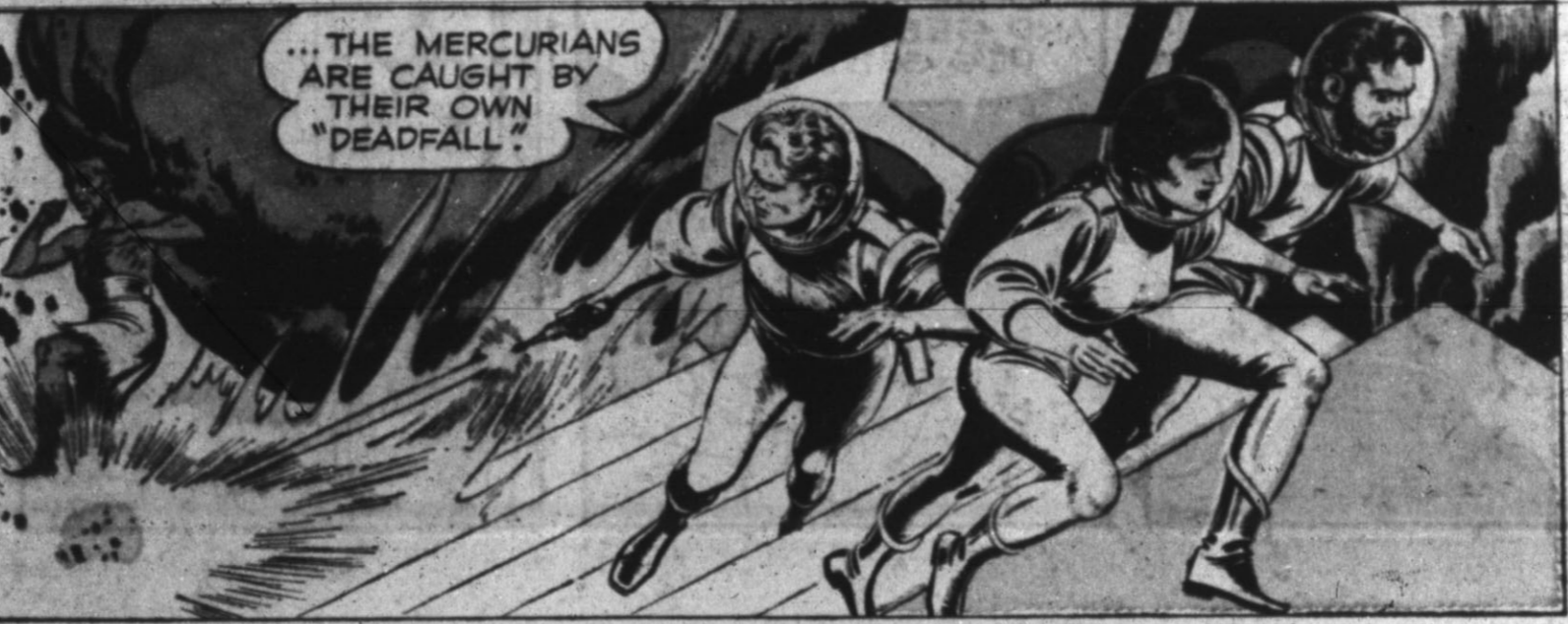

...THE MERCURIANS ARE CAUGHT BY THEIR OWN "DEADFALL."



AFTER THEM! GET THEM! THEY MUST NOT ESCAPE THESE CAVERNS!



THERE THEY COME-- RIGHT ON OUR HEELS...

FLASH! I-I CAN'T... CATCH MY BREATH!



KEEP GOING! I'LL SLOW 'EM DOWN A BIT!

OXYGEN'S RUNNING LOW! DON'T WORRY, HONEY-- WE'LL GET OUT OF THIS!



SUDDENLY A STEEL DOOR DROPS IN THEIR PATH...

I'M AFRAID I CAN'T LET YOU GO, EARTHLINGS!

JANJ!?



OPEN THAT GATE, JANJ! DON'T FORCE ME TO SHOOT!

I WILL NOT BE MOVED BY VIOLENCE, FRIEND... I HAVE FOUGHT VIOLENCE IN MY OWN PEOPLE!

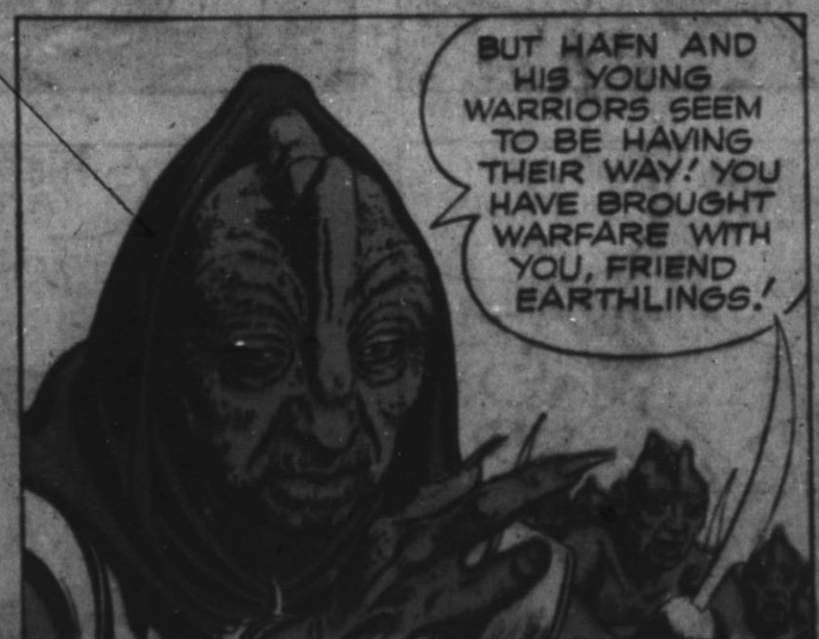

BUT HAFN AND HIS YOUNG WARRIORS SEEM TO BE HAVING THEIR WAY! YOU HAVE BROUGHT WARFARE WITH YOU, FRIEND EARTHLINGS!



NOW, ZARKOV-- YOU AND THE GIRL STEP ASIDE! I CALL UPON AN ANCIENT LAW, THE RULE OF THE MIGHTY! IF HAFN DOESN'T KILL GORDON, YOU MAY GO!

4-24

NEXT WEEK-- DEATH DUEL!

© King Features Syndicate, Inc., 1966. World rights reserved.

Panel 1: MAKIN' TRACKS IS A ART... SAME AS TRACKIN'... HOW COW'YOH THINKS YOU IS LUCKY WHEN YOU GITS KOTCHED IN TH' RAIN WID BRER FOX ON YOUR TRAIL?

Panel 2: THAT CLOUD JEST DRIPPED ITSELF DRY. LOOKA TH' MUD-PRINTS YOU IS MAKIN'!

Panel 3: DON'T FERGIT... I IS MAKIN' 'EM WID MY LUCKY RABBIT-FOOTS. I IS R'MEMBRIN' BRER FOX!

Panel 4: YESSUH! TH' SKY HAS JEST SPILT ENUF WADDER FER GOOD RABBIT-TRACKIN'!

Panel 5: THIS IS GONNA BE TH' EASIEST GRAB I EVER GRUB!

Panel 6: BOBBYCUE'D RABBIT WID CARROTS AN' SPARRERGRASS FER BREKFUST!

Panel 7: IF I KALKULATES KERECKLY, BY TH' TIME BRER FOX GITS HERE US'LL BE EATIN' DINNER!

Panel 8: BRER RABBIT YOU IS A TRICKY TRACKER! WHAR THAR'S A WILL, THAR'S A WAY OUT OF TROUBLE...

© 1966 Walt Disney Productions World Rights Reserved

MISTER BREGER by Dave Breger

Panel 1: YOU BEEN READING THAT BOOK LONG ENOUGH--WHEN Y' GONNA APPLY IT? TODAY.

Panel 2: HEAR THIS, EVERYBODY! TODAY HE APPLIES HYPNOSIS ON THE BOSS FOR A PROMOTION! HAH! KOOKY! WHAT A LAUGH!

Panel 3: HE'S OFF! Y' CAN SAY THAT AGAIN! PRESIDENT

Panel 4: HIM GETTING PROMOTED MEANS GETTING ONE OF OUR JOBS, HA, HA! WONDER WHOSE JOB HE'LL GET WITH HIS HYPNOSIS ON THE BOSS! (CHUCKLE!) OOOOOH, I'M SO SCARED! (CHUCKLE!)

Panel 5: HAH! HE MIGHT EVEN GET MY JOB AS THIRD VICE-PRESIDENT!

Panel 6: THIRD VICE-PRESIDENT? HIS HYPNOSIS OUGHTTA BE GOOD FOR FIRST! (CHUCKLE!) OR AT LEAST OFFICE MANAGER! OR SALES MANAGER, HA, HA! OR PRODUCTION MANAGER (CHUCKLE!)

Panel 7: SHH, EVERYBODY! I'LL PEEK INTO THE BOSS'S OFFICE AND SEE WHOSE JOB HE'S GETTING--HA, HA!

Panel 8: (Panel 8 is mostly empty with a door labeled 'PRESIDENT' and a small '4-24' in the corner)

© King Features Syndicate, Inc. 1966. World rights reserved

BARNEY GOOGLE and SNUFFY SMITH by FRED LASSWELL

Panel 1: IF YORE UNK SNUFFY KETCHES THAT FROG IN THIS HOUSE, HE'LL WARM YORE BRITCHES!! I ALREADY AST HIM, AUNT LOWEEZY-- AN' HE SAID IT WUZ ALL RIGHT---

Panel 2: THAT DON'T SOUND LIKE YORE UNCLE SNUFFY TO ME

Panel 3: PAW-- DID YE TELL LEETLE JUGHAID HE COULD KEEP THAT SWAMP VARMINT IN TH' HOUSE? SHORE-- I'LL BE PLUMB TICKLED TO HAVE HIM, MAW--

Panel 4: --FER SUPPER!! I NEVER SEEN SICH PLUMP LEGS!!

Panel 5: HAW HAW HAW I BET THAT FROG NEVER HOPPED SO FAST IN ALL HIS BORNED DAYS HE AIN'T HOPPIN', PAW --

Panel 6: ---HE'S RUNNIN' LIKE A TWO-LEGGED MAN!!

© King Features Syndicate, Inc. 1966. World rights reserved

The LONE RANGER

by Charles Flanders and Paul S. Newman

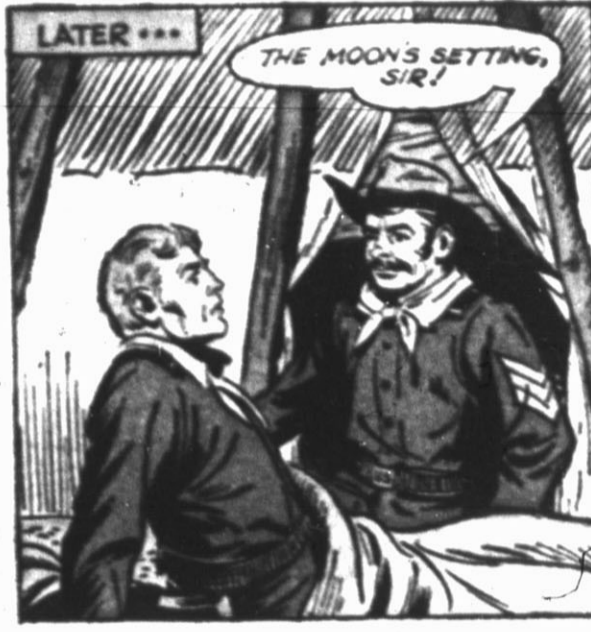

DONALD DUCK

by WALT DISNEY



MICKEY MOUSE

by WALT DISNEY

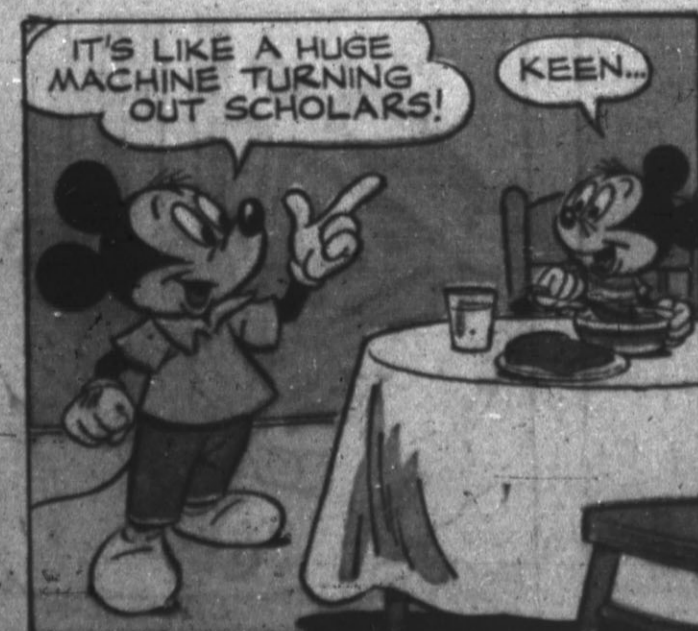
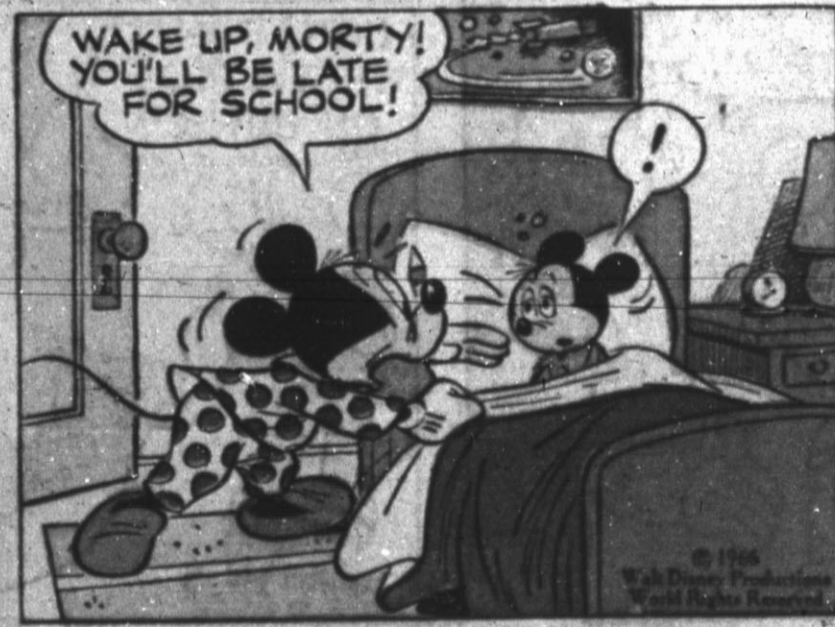

LITTLE IODINE



© King Features Syndicate, Inc. 1966. World rights reserved.

The Little Woman

by DON TOBIN

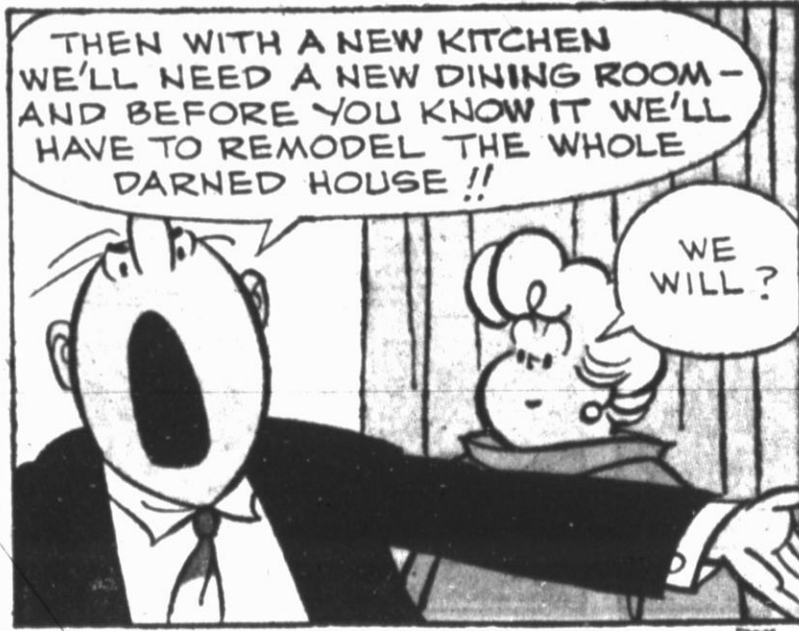
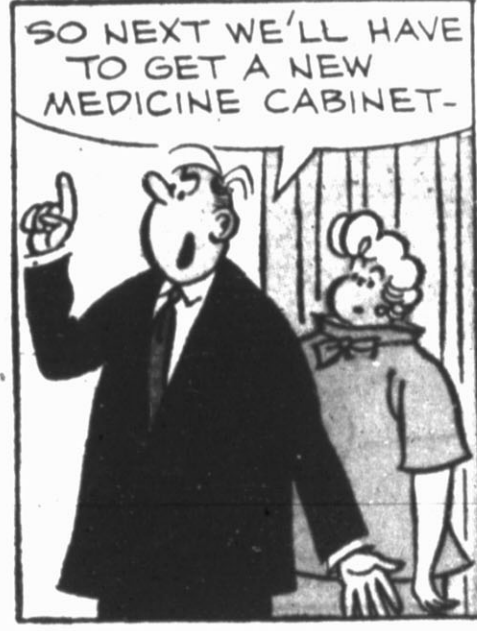
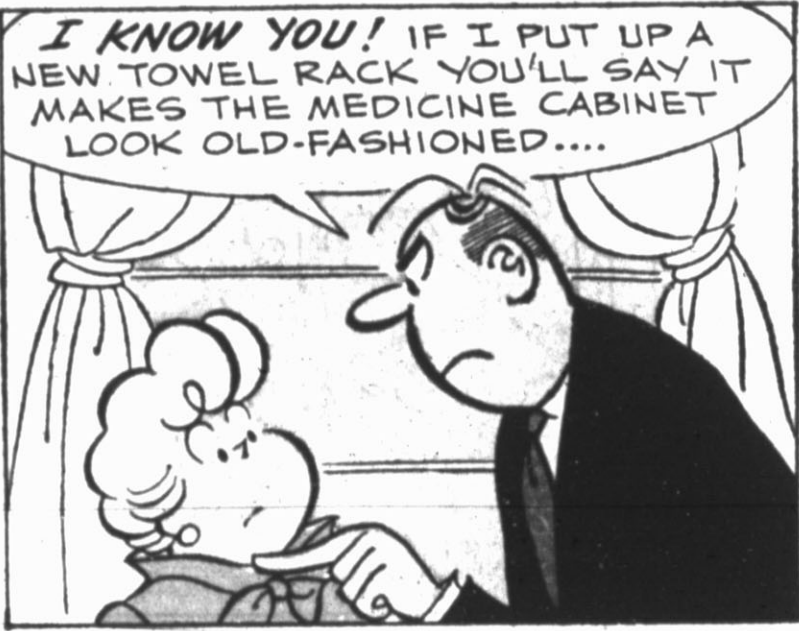

© King Features Syndicate, Inc. 1966. World rights reserved.

THIMBLE THEATRE starring POPIEYIE

by BUD SAGENDORF

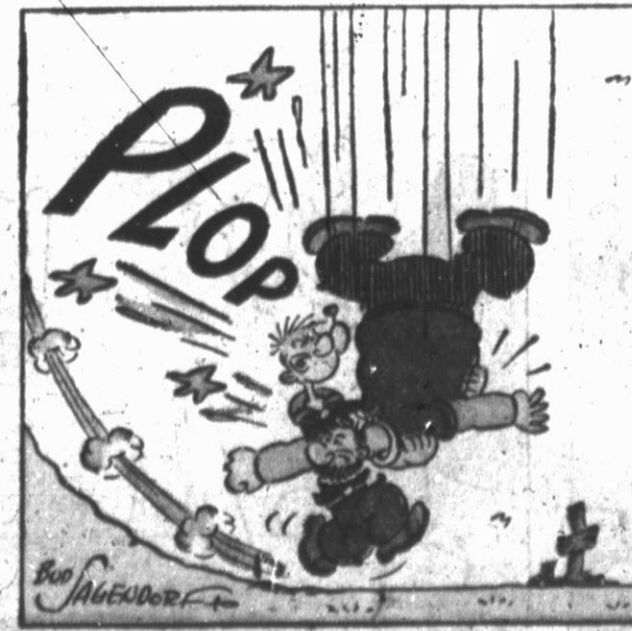
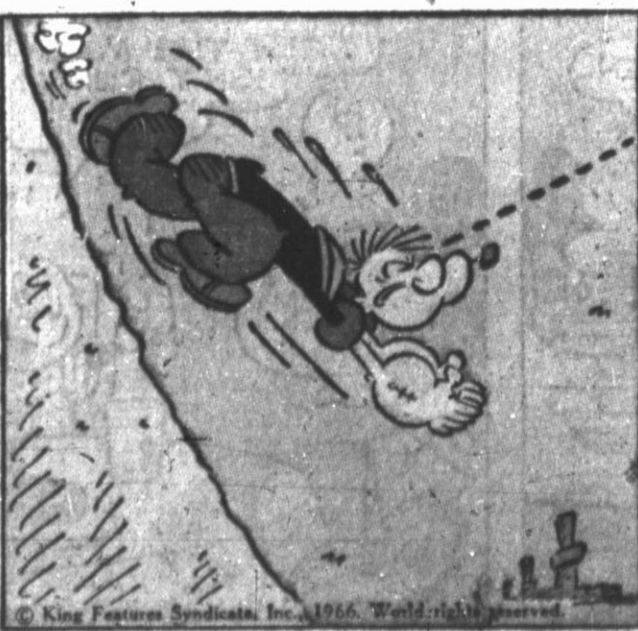
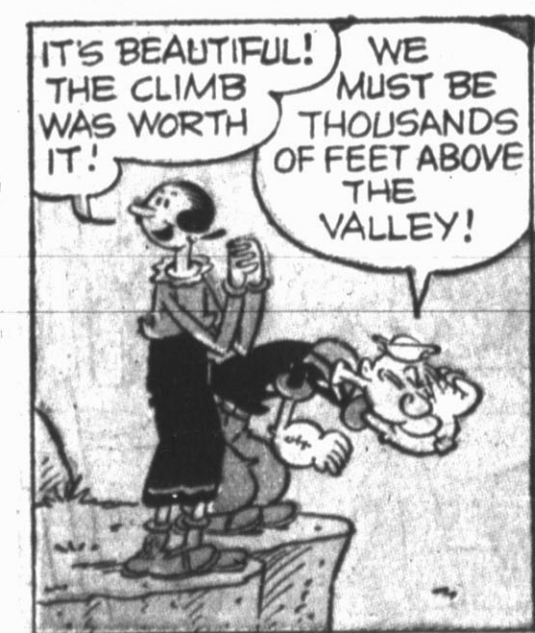

© King Features Syndicate, Inc. 1966. World rights reserved.