The Weather
Sunday, high 55, low 33
Monday, high 62, low 26
Tuesday, high 60, low 34
Wednesday, high 60, low 25

The Hereford Brand

Published Every Thursday

Our Slogan: "More People—More Farms"

16 Pages

52nd YEAR—NUMBER 5

The Hereford Brand, Hereford, Texas, Thursday, January 31, 1952

PRICE 5 CENTS PER COPY

SIGHTS, FACES SEEN

Around Town

Pfc. Hershel E. Miller Jr. spent last week-end in the home of his parents, Mr. and Mrs. H. E. Miller Sr.

Pfc. Miller has been transfered to the Perrin Air base at Sherman, Texas.

Miller's address is: Pfc. Hershel E. Miller Jr., 3555 Mta, Veh. Sq., Pennin AFB, Texas.

Roy Peet attended a gift show in Albuquerque Saturday and Sunday with Harold Madery of Clovis.

George A. Roberts of Amarillo director of the National Federation of Independent Business, will address the Hereford Lions club on February 6.

Mr. and Mrs. J. L. McFarland Jr. are the parents of a baby daughter, Linda Kay. Born January 28 at Liberty, Texas. He is stationed with the Air Force at Pasedena, Texas. Mrs. McFarland is the former Mary Lou Ruland of Hereford.

Mrs. Gladys Medkief returned Saturday from attending a two-week course in design work at the Beenz School of Floral Design at Houston.

John Aiken has been named as West Texas Chamber of Commerce representative from the Deaf Smith Chamber of Commerce.

Aikin replaces Joe Evans, who was unable to take the post due to ill health.

Merchants of Deaf Smith county who sell farm machinery and parts, automotive parts and related services will meet at 7:30 Thursday night, Jan. 31, in the Hotel Jim Hill ballroom to hear a discussion of ceiling price regulations covering their operations.

Sgt. Robert A. Bills of Sudan will take over the local Army and Air Force recruiting station on February 6. Bills, who has just returned from Korea, is married and has one child. They are living at 110 Lake street. M/Sgt. Vincent M. Sicola will leave Hereford on February 6 to begin work at the Amarillo Recruiting office.

The Hereford Rotary club will have charge of the wrestling matches at the Bull Barn on Saturday night, Feb. 23. They will also

(Continued on page 2)

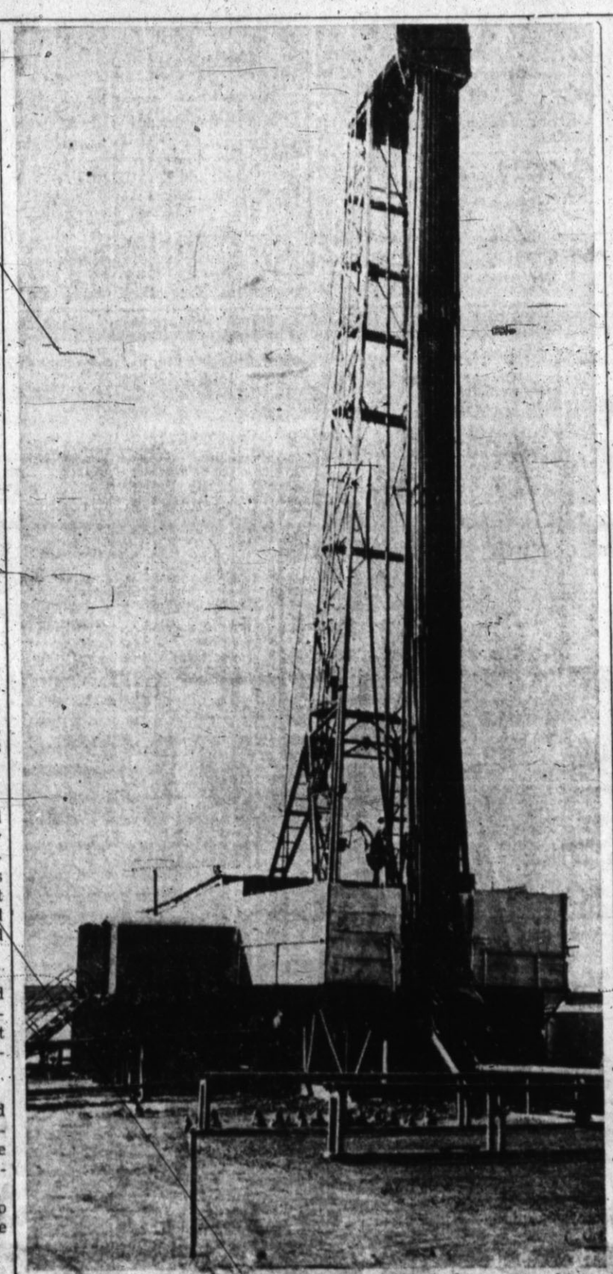

OVERSTREET NO. 1, the well shown above, is fast approaching the contracted depth of 7500 feet on the Overstreet farm northwest of Hereford. Three or four more days will be needed to reach the depth, according to "Nubbin" Wisdom, tool-pusher for Coates and Jackson, Lubbock firm drilling the well for the N. B. Hunt Oil company of Dallas. Workmen on the 8500-foot rig were making a trip for a new bit when the above picture was taken. —Staff Photo.

THE JAYCEES were pushing the sale of poll taxes on the corner of Third and Main last Saturday. Kenny Wilson, above, reminds residents that he will take their $1.75 payment before the January 31 deadline. —Staff Photo

Approve Condemnation For Dawn - Wildorado Project

Condemnation proceedings were authorized by the Commissioners Court on Monday to secure all the unexecuted rights-of-way, waivers and channel easements for the farm-to-market road between Dawn and Wildorado, County Judge Leonard H. Foster said Tuesday.

The commissioners Monday instructed County Attorney Gib Howard to proceed immediately with condemnation for the four right-of-way deeds and six drainage easements holding up the legal work for the project.

Judge Foster said the commissioners want the work completed by February 15 so the project—which has already been delayed since the December letting —can be ready for the March letting of the highway department in Austin.

The commissioners were reluctant to publicize the names of the persons with whom the county is dealing on the final phase of the work. These property owners are a small part of the people dealt with in the preparation of the project, however, as over 60 deeds and 23 channel easements were dealt with in bringing the porject to its present state of completion.

The commission appointed Glenn Weir, E. J. Kirksey and Charles R. Sowell as a special commission to sit in connection with the condemnation proceedings.

In Monday's meeting, the commissioners also raised the pay of election judges from $6 per day to $8 per day for all special and general elections. The pay for the judge who makes the election return was set at $2 per day.

Telephone Co-Ops Form At Lubbock

The first organization of telephone cooperatives in the nation, the High Plains Cooperative Telephone Association, was formed January 25 in Lubbock.

President of the group is W. T. Newton of Lubbock. The project manager at Merkal, a Mr. Roberts, is vice-president of the group. Sam Allen of Tahoka is secretary.

Purpose of the group is to discuss mutual problems and seek a solution for them through combined action.

One of the first acts of the newly-formed group was the drafting of a resolution which was sent to the REA administrator in Washington asking that an REA engineer be stationed in the area to help with engineering problems between cooperatives and connecting telephone companies.

Attendance at the Lubbock meeting was excellent, according to Leo Forrest, project manager for the Deaf Smith County REA. Between 45 and 50 project managers, co-ordinators, directors and engineers attended the meeting.

The new association is made up of 11 cooperatives, coming from Texas, New Mexico and Oklahoma.

Member-cooperatives are: Portales and Clovis, N. M.; Hereford, Dalhart, Lubbock, Stanton, Tahoka, Merkal, Vernon and Spur. The Oklahoma cooperative is from the Oklahoma City vicinity.

Regular meetings of the new group will be held on the second Tuesday of each month in Lubbock.

In addition to the main problem of securing an REA engineer for the area, the REA men also discussed the shortage of materials and how to get their priorities approved.

Representing the Deaf Smith County Cooperative were Forrest, J. C. Morrison, vice-president; George Stambaugh, and directors F. T. Schlenker of the Rhea community in Parmer county and Harold Carpenter of Oklahoma Lane, representing the Farwell area.

A "loose" organization, the new association has no charter and by-laws as yet, Forrest said.

Today Deadline For Poll Tax

Today is your last chance to pay your poll tax and thus qualify for voting in this fall's general elections.

Deaf Smith county residents were well on their way early Wednesday afternoon in setting a new all-time high for poll tax sales, according to Tax Collector-Sheriff J. C. Reese.

Mark at 2 p.m. Wednesday was 2,952 poll taxes sold and 51 exemptions claimed.

With the beginning of business on Wednesday, activities took a sharp jump with an expected surge on the final day todav.

The added outlook for a really record total of poll tax sales prompted Reese to order an additional 600 receipts giving the

(Continued on page 2)

Last Day To Pay Your Poll Tax

The tax collector's office in the courthouse will stay open tonight "as long as is necessary" to accomodate people who come to pay their poll tax.

Cowart Named Panhandle AAA Sales Manager

Pete Cowart, former Hereford Chamber of Commerce secretary-manager, has accepted a position as sales manager for the Panhandle branch of the American Automobile Association in Amarillo.

He will assume his duties on Friday, Feb. 1, he told The Brand.

Cowart was separated last month from the U. S. Army at Ft. Hood after serving more than a year in Germany.

Cowsert said his family will move to Amarillo as soon as they sell their Hereford residence.

Dimes Drive Fate Hinges On Mothers March, Dances

Deaf Smith county's "March of Dimes" drive is hinging its success on tonight's Mothers March and the three dances which will be held in Hereford Friday night.

So far the drive has netted $2507.85. There is still about $2,300 needed to match last year's total of $4800, the revised county goal for this year.

The Mothers March will be held this evening between the hours of 6 and 8 p.m.

During this two-hour period, members of the Child Study club and their volunteer workers will visit all the homes in Hereford. Any homes that are missed in the Mothers March whose residents would like to make a donation to the drive may call Mrs. Maurice Tannahill and she will have someone come by for the contribution.

Three dances sponsored by the Veterans of Foreign Wars will be held in Hereford Friday night with all the proceeds going to the "March of Dimes".

There will be a ballroom dance at Hotel Jim Hill, a square dance at Fireman's hall and a chaperoned teen-age dance at the clubhouse in Veteran's park.

Better than half of the total raised so far in the drive was brought in Sunday afternoon by the Jaycees' 3½-hour radio program.

Checks for as much as $100 was contributed to the drive during

(Continued on page 2)

James A. Conway Dies Tuesday, Funeral Today

Funeral services for James Arthur Conway will be held Thursday afternoon at 2:30 at the Avenue Baptist church. The services will be in charge of Rev. H. V. Fields.

Conway died Tuesday afternoon at the Deaf Smith county hospital following an illness of several months.

Conway was born March 17, 1889 in Fairfield, Texas and married Leslie Mae Williamson in 1910 in Lewisville. They moved to Deaf Smith county in 1948 from Reydon, Okla.

Survivors include: his wife; two sons, W. W. Conway, Peso

(Continued on page 3)

Negro Artists In Feb. 7 Concert

A four-way musical treat has been scheduled for February 7, the date for the third concert of the season under the auspices of the Hereford Mutual Concert Association.

Three of the world's greatest Negro concert artists — Tenor John Anglin; Soprano Martha Flowers, winner of the 1950 Marian Anderson award; and Kelley Wyatt, outstanding pianist, who evoked a great deal of favorable comment among Hereford concert-goers in previous appearances here.

The program will get under way at 8 p.m. in the Hereford high school auditorium.

Anglin, whose appearance here two years ago was met with enthusiastic appreciation, is brought back this year by popular demand.

George Gershwin's immortal music will be the vehicles used

(Continued on page 2)

V. O. Hennen, Treasurer
Hereford Rotary Club
Hereford, Texas

Here is my contribution in the sum of $_____ to help finance the Junior Livestock and Poultry Show.

_____

_____

TOMMY KAY ROBINSON

DENISE BARNARD

POLIO MARATHON scenes are shown here at the Hereford Jaycee annual radio program was held Sunday for the "March of Dimes". Which about $1400 was raised this way during a 3½-hour appeal, a lot more is needed for the county to reach even last year's goal of $4,800. At far left is Tommy Kay Robinson, herself a former polio victim who sang a selection Sunday. Second from left is Denise Barnard, whose appearance on the show was sponsored by the LaPlata club. Behind her is Gib Howard, chairman of the drive. In the photo above, Bob Wear is interviewing Truitt Johnson, whose four-year-old son was stricken with polio last year. At right is Mrs. Sam Nelson, who also appeared on the program. Staff Photo

MRS. SAM NELSON

A MOTOR FREIGHT truck van loaded with about forty thousand pounds of live ammunition, collided with a city street sweeper and then plunged off a 45 foot railroad overpass in Nacogdoches. Truck driver James Harold Palmer, 30, of Texarkana was fatally injured. The cab of the truck, behind the van in the picture, caught fire and burned but insulation and packing was credited with having kept the shells and ammunition from exploding. (AP Photo).

Rash Of Minor Ailments Hits Local Residents

Hereford residents have been hit with a rash of colds, ear infections, flu and chicken pox this week, according to the local doctors and pharmacists.

The local grade schools have been the hardest hit by the outbreak with the number of absentees almost double what they are under normal conditions.

Shirley school has reported about 80 students absent every day this week and Central has had 90 on their absentee list.

The higher grades have not been noticiably affected by the outbreak.

Local pharmacists said that the amount of cold medicine being issued began to rise last week and there didn't seem to be any let up in sight for this week.

Negro...

(Continued from page 1)

by these three accomplished artists in their coming concert. In addition to Wyatt's scheduled presentation of "Rhapsody in Blue", scene's ffrom Gershwin's folk opera, "Porgy and Bess", will climax a rendition of songs and spirituals.

Anglin has just returned in December from a European tour and Wyatt has just returned from a South American tour. Both artists were hailed on their latest efforts. Wyatt and Anglin have appeared on the concert stage many times.

The program will be in two parts. The first portion will be spirituals, which Anglin terms "sermon in song", both duet and solo, followed by duets and solos of concert and operatic selections.

Salary Boosts Given To Three County Employees

Three salary adjustments were approved by the Commissioners Court in their last session Monday.

S. B. Berry, deputy sheriff, was authorized a salary increase from $258.33 per month to $275 per month. Ed Curtsinger, constable, was authorized a raise from $175 per month to $200 per month.

The salary of the county treasurer was boosted from $190 per month to $200 per month.

Nephew of Local Residents Killed In Korean War

The nephew of two local residents — Mrs. Jeff Gilbreath and Mrs. Cliff. Estes — was killed in combat in Korea on January 21, according to word received here.

Dead is Capt. B. P. Casteel, son of Mr. and Mrs. Barney Casteel of Atlanta, Ga. Mrs. Casteel is the former Grace Wilson, daughter of the late Mr. and Mrs. John L. Wilson.

Casteel's plane was hit by enemy ground fire while on a bombing mission over communist territory in Korea.

A native Atlantian, Capt. Casteel was a graduate of Tech high and Georgia Tech, where he completed work already begun after serving in World War II. He graduated with highest honors of his class.

He held the Distinguished Flying Cross, the Presidential Citation, and several oak leaf clusters in World War II, having been on in 81 missions over Germany.

He left Atlanta, September 9, 1951 for Korea where he was attached to the 182nd Fighter Bomber Squadron as an F-84 pilot.

Besides his parents he is survived by a brother, Robert E. Casteel.

Dimes...

(Continued from page 1)

the radio program, which featured local entertainment.

Several items were donated to be auctioned to the listeners with all the proceeds going to the "March of Dimes".

Among the items which were sold Sunday afternoon were two cakes, a lamb, a wishing well, a hand painted tablecloth and a radio.

In addition to the $1479.61 which was added to the drive by the radio program, there were two truckloads of scrap iron donated.

"Coffee Day" Saturday went over big, netting a total of $198 for the drive.

All the money put in the parking meters Saturday was also donated to the drive. An estimated $80 was realized from the meters.

$114.97 had been donated by school children on Monday afternoon and $34 had been collected from the business scrolls. Neither of these figures were complete however, Chairman Gib Howard said.

The mail campaign, which is nearly always a big part of the "March of Dimes" drive in Deaf Smith county, has netted a total of only $328.65 for the drive this year.

A "March of Dimes" benefit basketball game was held Tuesday night at the Central school gym between the Hereford Ramblers and Bovina. A total of $18 was raised at the game which the Bovina girls won 24-23.

The first actual counting of donations for the drive was made Monday night.

The 1952 "March of Dimes" is twice as long as the 1951 drive and drive workers had hoped to raise twice as much in the 1952 campaign.

Complete lists of the approximately 100 workers for the Mothers March were not made available to The Brand in time to include them in this issue, but names of the chairmen of the various districts are:

District 1 — Mrs. Dale Kelly; District 2 — Mrs. Kenny Gearns and Mrs. Worth Covington; Districts 3 and 4 — Mrs. Maurice Tannahil; District 5 — Mrs. J. L. Woodford; District 6 — Mrs. John Robinson and Mrs. Merlin Kaul; District 7 — Mrs. George Tiefel; District 8 — Mrs. F. W. Witherspoon and Mrs. Clinton Jackson; District 9 — Mrs. Chester Wiggains; District 10 — Mrs. Earl Springer and Mrs. George Heard; District 11 — Mrs. Richard Jowell; District 12 — Mrs. J. C. Reese; District 13 — Mrs. Cawthon Bryant; and District 14 —Mrs. J. W. Witherspoon.

Fall Completion Date Hoped For Telephone Co-Op

"Completion by fall" is the current target of the West Texas Rural Telephone Cooperative, according to Leo Forrest, project manager of the Deaf Smith REA.

The above-mentioned date is the best that can be expected providing all goes according to plan and there are no delays in obtaining materials, Forrest explained.

Engineers for the local telephone cooperative sent the final plans and specifications to the REA in Washington on Monday. After approval by the administration, which is normally a three or four week proposition, bids can be let if the material supply makes that possible.

"The best we can hope for", the local manager told The Brand "is a bid date on the construction of the line within the next two months."

This will not include the Central office equipment, Forrest added. "If all goes according to plan, the best we can expect is completion by fall."

He also warned that barring material shortages, the work can go ahead just as soon as the government OK's the final plans, but work cannot begin until a material allotment is obtained.

At the present time, he said, the local REA cooperative has two allotments for copper wire, but no one will take them and supply the material. "They are just hunting licenses", according to Forrest.

Deadline...

(Continued from page 1)

county a capacity for 3,600 poll tax payments.

"We have other receipts to use, though, if these additional ones don't hold us," he stated.

The sheriff's office will be open this evening as late as is necessary to accomodate those wishing to pay their tax.

Around...

(Continued from page 1)

be in charge of the concessions. The proceeds from the matches will be used to finance the Junior Livestock and Poultry show which is being held on February 22 and 23.

Plans to purchase the equipment of the Hereford Canning company for local use have failed to materialize with only about 20% of the money subscribed. An attempt is being made to get someone else to operate the equipment and leave it in the community with an eye towards using local produce.

Miller Oliver is constructing a new 40x100-foot steel warehouse east of its present place of business. The building will be finished this week. Construction was started last week.

No salary increases for county elective officers were granted by the Commissioners Court at a recent meeting. One salary payment — that by the county to Mrs. Dyalthia Bradly for welfare work — was reduced from $175 per month to $110 per month She was granted $15 per month mileage and her office assistant was granted a payment of $300 by the county. A payment of $360 per year was also granted for the trainee in the county library.

The commission also signed a form stating they would either approve or disapprove proopsed pipe-line laying in the county by the West Texas Gas company within a 10-day period of the submission of the approval or have the plan approved by default after that 10 day period.

The Ladies of the Adult and the CIC classes of the Westway Sunday school will hold a bake sale Saturday, Feb. 2, at Piggly Wiggly.

"Gee Mom, we're chasin' rustlers..."

When your "cowboy" calls to beg for just a few more minutes of play with the gang...

Isn't it a perfect example of how even those "little" telephone calls so often reassure and bring peace of mind?

And when you remember that the average cost of each local call, including tax, is only about 2½¢...

Can you think of a better bargain?

Every "hello" is a good buy

FOR FASTER LONG DISTANCE SERVICE . . . CALL BY NUMBER

COFFEE

Bright & Early
Drip or Regular
1 Lb. Pkg.
75c

HEY MOM! LOOK AT THESE SAVINGS!

Mission, Sliced, Heavy Syrup
PEACHES, 2½ cans 4 for 98c

CATSUP, Hunt's, large bottle 2 for 35c

BLEACH, Kimbell's, quarts 2 for 25c

Eatwell
MACKEREL, tall cans 2 for 35c

Kimbell
WAFFLE SYRUP, 24 oz. bottle 33c

TUNA, Hi Note per can 19c

COUNTRY FRESH LARGE SIZE EGGS 29¢

KIM DOG FOOD 3 cans 25c

Dog Food
KEN-L-RATION or Ideal 2 for 29c

Diamond
EARLY JUNE PEAS, 300 size 3 for 29c

PORK & BEANS, Diamond, 300 size 10c

Kimbell
Shortening
(Limit 2 to customer; None sold to competitor)
3 Lb. Carton
63c

Print Bag
FLOUR Kimbell - 25 lbs. $1.89

PRODUCE

Large hds. LETTUCE 2 for 25c

AVACADOES 2 for 25c

Pick-O-Morn Package
TOMATOES 19c

White Marsh Seedless
GRAPEFRUIT 6 for 49c

GREEN ONIONS 2 for 15c

Wilson's Corn King
BACON 1 lb. 40c

Small Size - Tenderized
PICNICS lb. 35c

Wisconsin Longhorn
CHEESE lb. 49c

Streaked with Lean
DRY SALT PORK lb. 25c

Pinkney's Country Style
SAUSAGE lb. 29c

Pinkney's Whole
CURED HAMS lb. 49c

Plenty of Hens and Fryers

6 oz. Size
49c
Tax Included

HEREFORD FOOD MART
ON HIWAY 60
Mac & J. B. Noland, Owners
Jim Robinson, Manager
We Deliver Phone 1114

A STACK OF fence posts stored in the lot of the Kemp Lumber company caught on fire Monday. The fire was put out before any serious damage could be done.—Brand Photo.

THESE THREE MEN are the presidents of the four leagues who attended the baseball promotional meeting which was held in Abilene, Texas. Left to right: Hal Sayles of Abilene, president of the Longhorn league; Howard Greene of Fort Worth, president of the Big State and Gulf Coast leagues and Ray Winkler of Lubbock, West Texas-New Mexico league president. (AP Photo).

Canvass Light Vote For Water District Election

Final results of the January 8 election of the High Plains Water District No. 1 were canvassed January 23 at Littlefield.

Voting was extremely light in the 5,000,000-acre district with only approximately 725 easting ballots.

An organization meeting of the new district's five precinct directors will be held during the first week of February in Littlefield.

Balloting by precinct for director and for county committeeman (in The Brand reading area) are:

PRECINCT ONE — E. C. Hatton, 95; C. C. DeBush, 2; R. L. Hooten, 2; and L. A. Howard, 1.

PRECINCT TWO — George Broome, 107; Lee Watson, 106.

PRECINCT THREE — (Castro and Parmer) — Willis A. Hawkins, 185; T. R. Davis, 1.

PRECINCT FOUR — Tom McFarland, 127.

PRECINCT FIVE — C. J. Taylor, 60; L. L. Jones, 35.

County committeemen in Deaf Smith county are:

V. E. Dodson, 70; Gayle Neal 68; and Kenneth Rudd, 68. Lyle Blanton and John Aiken each received one vote.

Parmer county committeemen are:

Bruce Parr, 84; Raymond Euler, 84; and Tom Caldwell, 86 Lee Thompson, Ray Suddeth, and Arnold Hartzog each received one vote.

Castro county committeemen are:

Posey Cunningham, 46; G. I. Hollingsworth, 33; and Eugene Ivey, 52. G. I. Clingingsmith received 17 votes, Persy Hart received three, and Bill Hochstein, Finis Hunter and W. W. Gilbreath received one vote each.

Tom McFarland, temporary chairman of the board of directors, said that the law is being tested even before the district has had an opportunity to collect taxes (5c per $100 evaluation) under Texas law.

Because of this, he said, it will be necessary for farmers in Deaf Smith county to make a payment before taxes are even put on the rolls.

The first test of the new law will be made in Austin in February 25, McFarland reported People of the Dalhart area and of the High Plains area (including Deaf Smith county) have already contributed money to uphold the new law which gives local control of underground water.

The chairman said the new district would use every means at its disposal to fight for its interests and rights granted under the new law.

Conway...

(Continued from page 1)

Robles, Calif.; James A. Conway, Jr., Stinnett; and three daughters, Mrs. Harvey Potter, Stinett, Mrs. George Hudson, Hereford and Mrs. Harvey Hudson, Hereford; one brother, John Conway, Denton; and 10 grandchildren.

Pallbearers will be: Mody Stephens, Archie Townsend, Jack Fambrough, Lewis Shirley, Jim Shirley, and J. M. Hamby.

Joe Smith Winner Of Toastmaster Speech Contest

Joe Smith will represent the Hereford Toastmasters in the area Toastmasters contest which will be in Hereford on March 22.

Smith was first place winner in the local club Tuesday night with the speech, "What I Think We Need".

Urlin Streu was second talking on the subject, "Lest We Fail" and Dr. M. C. Adams was third with, "My. Club". Dr. Adams was penelized 10% because his speech was 10 seconds too short.

Bob Wear served as chief judge for the contest. Other speeches were made by George McLean and H. V. Stanton.

There will be a speech clinic held on the afternoon of the area contest on March 22.

Next Tuesday night the Hereford Toastmasters club will take their regular program to the Tulia club, which is sponsored by the local group.

A Junior Toastmasters club in Hereford high school is being sponsored by the Hereford Toastmasters club.

Quarterly ABB Meeting Held Here Tuesday

About 400 members of the Associational Baptist Brotherhood met in Hereford Tuesday night for their regular quarterly meeting.

The program was comprised of a film "Mr. Texas" and singing by the Hardin-Simmons university quartette.

Representatives from Friona, Bovina, Lazzbuddy, Frio, Dimmitt, Happy, Canyon, Tulia, Wayside, Salem, Dawn and Summerfield attended the meeting.

Brand Political Calendar Begins Next Sunday

The political calender carried prior to each county election by The Brand will begin next Sunday, Feb. 3.

Prospective candidates seeking to have their names listed on the calender, which will run in each issue of The Brand until primary elections, are asked to contact The Brand.

Also, any political candidate wishing to announce his candidacy is asked to contact The Brand.

Cost for announcing on the political calender — in either The Hereford Brand or The Sunday Brand — is $20. For any candidate wishing his or her name listed on the calender for BOTH Thursday and Sunday papers, the charge will be $30.

Deadline for requesting a candidate's name placed on the ballot is May 5, 1952.

A. J. (Andy) Rogers Candidate For State Senator

A. J. (Andy) Rogers, farmer living near Childress, today announced his candidacy for state senator of the newly-formed 30th senatorial district.

Rogers is completing his second term as a member of the house of representatives from the former 121st District.

There is no incumbent, of course, for the district. Two candidates have announced their intentions of running for the office now.

Rogers has been identified with legislation to keep local control of underground water rights. He is the co-author with "Doc" Holt of the bill which allowed formation of the High Plains Water District No. 1.

Manuel Conde On Bond Following Not Guilty Plea

Manuel Conde pled not guilty in county court on January 28 to charges of possessing liquor for sale in a dry area.

Conde was released on $1500 bond and his trial set for February 18 in county court.

The charge was filed on Conde for an offense which occurred on or about January 26, according to information filed in county court.

Worthless Check

Floyd C. Wright was charged in county court on January 28 with swindling with a worthless check.

The offense occurred on or about December 22, 1951 in the C. R. Anthony Department store in Hereford. Wright is alleged to have issued a worthless $35 check.

at the MARTIN-SENOUR
NU-HUE COLOR BAR
1000 COLORS IN PAINT

Now you can find the perfect paint shade to match, contrast or harmonize with nearly any color sample and it takes only a few minutes at a Nu-Hue Color Bar . . . because these 1000 colors are scientifically arranged on transparent charts. Your selections are then machine-mixed with prescription accuracy, dry on the wall to exactly the right shade. Visit the Nu-Hue Color Bar . . . soon!

There's a Superior Martin-Senour Product for Every Paintable Surface

CARL McCASLIN LUMBER CO.
A Complete Builders Service
1 Block East of Courthouse
Phone the Lumber Number 7

these FOOD VALUES are Wife-savers!

RED & WHITE FOOD STORES

Our Value SALMON TALL CAN 39c
PREM 12-OZ CAN 45c
Morton's SALT 2 ROUND BOXES 17c
Red & White BRITE No Rinse Suds LARGE BOX 23c
Niblets CORN 2 12-OZ CANS 35c
MEXICORN 2 12-OZ CANS 41c
Green Giant PEAS 2 8-OZ CANS 25c
P & G SOAP 3 BARS 19c
CAMAY SOAP 2 REG BARS 15c
CAMAY SOAP 2 BATH SIZE 21c
DREFT GIANT SIZE 73c
OXYDOL GIANT SIZE 69c
CHEER LARGE BOX 27c

SHORTENING Red & White 3 LB CAN 79c
COFFEE Red & White Highest Quality LB 79c
FRUIT COCKTAIL Del Monte Tall Can 21c
Grapefruit Sections Brimfull 2 No 2 Cans 39c

TAMALES, Marco can 25c
Red & White - Pure Meat VIENNA SAUSAGE 2 cans 45c
Red & White ITALIAN PRUNES No. 2½ can 27c
PEAS, small, R & W 2 No. 303 cans 49c
SOUP, Tomato, Big M 2 cans 19c
SALAD DRESSING, Brimfull pint 27c

MARGARINE, Sun Spun lb. 25c
Whole Marco GREEN BEANS 2 No. 2 cans 43c
Red & White TOMATO JUICE 2 No. 2 cans 29c
DRIED APPLES, Brimfull 8 oz. 25c
DRIED PRUNES, Brimfull 1 lb. 27c
TOILET TISSUE, Doeskin 2 rolls 25c

California AVACADOS 2 for 25c
CABBAGE, fresh, solid, crisp lb. 7c
GREEN ONIONS 2 large bunches 15c
LETTUCE, large crisp 2 heads 25c
RED SPUDS 10 lb. mesh bag 55c

CORN, Snowcrop, frozen pkg. 19c
SPINACH, Snowcrop frozen pkg. 25c
SQUASH, Snowcrop frozen pkg. 23c
Snow Crop - Frozen BRUSSEL SPROUTS pkg. 35c
Snow Crop - Frozen BROCCOLI SPEARS pkg. 28c

Daricraft Sweet Cream - U. S. AA Grade BUTTER, Lb. 89c
Cured - Smoked BACON SQUARES, Lb. 25c
Corn King - Sliced BACON, layers, Lb. 38c
Pure Pork - Country Style SAUSAGE, Lb. 26c

HUNTER'S Red & White Food Store

WANT ADS Phone 30 or 31

FREE
Theatre Tickets
To See

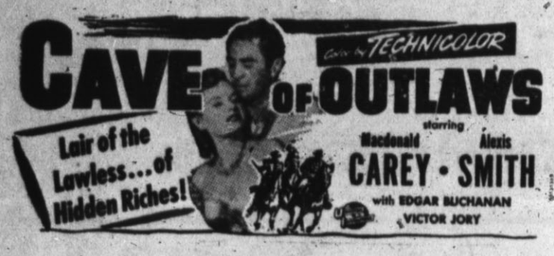

SUNDAY - MONDAY - TUESDAY

FEBRUARY 3 - 4 - 5

Star Theatre

Be Sure and Ask for Your Free Tickets

With each PAID-IN-ADVANCE classified ad placed in The Brand, We will give one free ticket.

1. FOR SALE Miscellaneous

FOR SALE: Registered Scotch Shorthorn bulls. 7 miles south on Dimmitt Hiway. Tom Draper. Box 671.
B-1-16-6-tfc

We Have It!
FEED MOLASSES
Any Quantity
FRASER MILLING CO.
B-1-30-tfc

Chrysler Industrial Motors
Sales & Service
McCullough Motor Co.
411 W. 1st. Ph. 17
B-1-9-tfc

OFFICE SUPPLIES: Regular lines and special orders. The Hereford Brand.
B-1-18-tfc

Hereford Glass Co.
Expert Car Glass Installation
Table Tops and Window Glass
1302 Park Ave. Pho. 1425
B-1-16-tfc

FARMERS - RANCHERS
We have RANGE CUBES Feed ½ to 1 pound a day. Immediate delivery on any amount. Call 360 or 1635
B-1-26-11c

FOR SALE or TRADE: One 1950 Model 8 ft. Servel Refrigerator. Will trade for calves or pigs. B. E. Brumley, Box 608
B-1-21-28-tfc

FOR SALE: Montgomery Ward washing machine. Good condition. Reasonably priced. Call 80-J or See at 114 Fuller.
B-1-17-30-tfc

ALFALFA HAY
For Sale
C. C. BILLINGSLEA
6 miles east, 3 north, ½ east.
B-1-1"-4-4p

BOOKING BABY CHICKS through February and March. We have chick waterers, feeders, litterers and water warmers.
Nutrena Chick Starter
Red Chain Chick Starter
Hereford Feed Co.
at
Bradley Grain Co.
Phone 360
B-1-31-tfc

FOR SALE: Crocheted baby sweater sets. $4.50 set Mrs. T. E. Warren. 111 Ave. E. Phone 991-W
B-1-15-31-3c

FOR SALE: 600 Rambouilet ewes 3 and 4 year olds, to lamb 1st March $25 head. W. L. Thorn, Canadian, Texas.
B-1-20-31-4p

FOR SALE: Dry land hegari bundles with some grain. 7½ miles southeast of Nazareth. Mrs. Lizzie Birkenfield, Rt. N Tulia, Texas.
B-1-20-31-2c

REBUILT CAR and truck transmission. Hereford Wrecking Co. Phone 320.
T-1-10-18-tfc

GENERATORS and starters for cars and trucks. Hereford Wrecking Co., Phone 320.
T-1-12-18-tfc

Used G. E. Refrigerator
Good - $45.00

Used Servel Refrigerator
Natural Gas or Butane
$60.00

Used Gas Range Very Clean
$20.00

Sale Prices on One Lot of Paint

Western Hardware
Ralph Gragg
136 West 3rd Phone 704
T-1-2"-5-1c

FOR SALE: Bedroom suite complete with springs and mattress. Also buffet, bed and dresser. Phone 1473-J or see at 825 Texas Ave.
T-1-22-5-1k

FOR SALE: One extra good 7.60 x15 white sidewall tire. Neill Body Shop.
B-1-12-5-2c

HOME MADE PIES FOR SALE: At 411 East 2nd. Call 279-J. Order in advance.
B-1-15-5-3p

FOR SALE OR TRADE: Turkey Gobblers. W. D. Nafzger. Phone 1754-J-1.
B-1-10-5-tfc

FOR SALE: Pomeranian Puppy. Phone 1167.
B-1-6-5-2k

2. FOR SALE Farm Equipment

USED FARM EQUIPMENT
1—1946 Oliver 80 Tractor $900.00.
1—1941 Case DC Tractor $750.00.
1—1946 Case SC Tractor $600.00.
1—1947 Case LA Tractor .. $1600.00.
Case CC Tractors $200 & up.
NEW EQUIPMENT
Case DC 4-row Tractors with equipment.
Case LA Wheatland Tractors.
Butane Equipment for Above Tractors
Bargains in 8 inch and 10 inch Feed Mills.
JACOBSEN BROS.
J. I. Case Dealers
137 N. Miles Phone 777
B-2-30-tfc

POTATO GROWERS ATTENTION
Dispersing complete line potato equipment including Lockwood No. 36 potato washer (200-250 bags per hr. cap.- complete with elevator, sizer, vat, and double roller picking table; John Deere hi-speed 2-row planter with fertilizer attach.; Two-row Champion digger on rubber; John Deere 8-row duster; and six dozen rubber picking baskets. Every item first class condition with absolutely no repair needed. This equipment priced to sell.
Alfred Heck & Sons
R. F. D. No. 5
Lawrence, Kansas
Phone 2792-M
B-2-5-2p

3. FOR SALE Automobiles

Eliminate unnecessary tire Wear!
Change the position of the wheels every 2 or 3 thousand miles. Correctly done, this increases the life of tires up to 25%
Bear System
Front Wheel Aligning
KINSEY MOTOR CO.
Phone 740
B-3-14-tfc

4. REAL ESTATE

FOR SALE — Five room house on 104ft. front lot on pavement Adjoining high school playgrounds. Call 1219. Genevieve Guseman.
B-4-19-11-tfc

FOR SALE
30 acres good smooth land right near town, clean as a hound's tooth, $8,500.
GLENN WEIR
109 Main
Res. 452 Office 200
B-4-49-tfc

4½% MONEY On
FARMS - RANCHES
METCALF & BRALY
632 W. First St., Hiway 60
Ph. 854 P. O. Box 845
Hereford, Texas
B-4-2-36-tfc

FOR SALE OR LEASE: 40'x64' Onion dock shed. Movable. Inquire Umbarger Mercantile.
B-4-12-31-4p

PUBLIC AUCTION
Complete Sell Out
Thurs., Feb. 7, 1:00 P.M.
Irrigated land and equipment, east of Hereford. Out of city limits.
Home and ¼ section (167.4) acres, 2 irrigation wells, electric motors.
All modern farm equipment, tractor, pickup, plows.
Livestock.
It's all going at auction.
Call, Write or Wire
Hi-Plains Auction Co.
2214 So. Fillmore
Phone 4-2061
Amarillo, Texas
B-4-6-5-2c

FOR SALE
A good 160 all in cultivation best water district. Good loan price $132.50.
ALDERSON & RIDGWAY
238 Main Street
B-4-1"-2

FARM 72
320 A. irrigated, 220 A. in cult., 100 A. in native grass and lake. Two 8" wells (White motors on butane) 8 room (two story) house with two baths, hardwood floors and sheetrock 30x60 barn with 220 volt elec. and also 110 volt, pressure pump, wash house with butane & elec. 1000 gal. butane tank, good land and NO Johnson grass, 11 miles N. W. of Hereford, Texas, 3 miles off the pavement. $12,800.00 loan can be assumed. Price -167.50 per A.

FARM 79
320 A. irrigated farm, all in cult. and lays perfect. TWO new wells (1 is 8" and 1 is 6") both are elec. House is three yrs. old (5 room and bath) frame stucco, double garage with two rooms on the back, chicken house, R. E. A., butane system, pressure water system, located 6 miles N. E. Hereford on school bus route, price -250.00 per A.
DUNCH BOOKOUT REALTY
533 East 1st St. on Hiway 60
Hereford, Texas
B-4-5-2c

TO CLEAR UP AN ESTATE
Three beautiful quarter sections 18 miles from Hereford. Very clean land, lays just right for irrigation. Good irrigation wells all around in 135 foot water. Estimates for a turnkey job on a well average $7,200.-00.
We will sell one quarter, 2 quarters or all of this for $157.50 per acre and carry good loan for 10 years.
Will carry $12,000.00 on any one quarter or will carry $24,-000.00 on whole thing.
Exclusive with
SAM NUNNALLY
LONE STAR INSURANCE AGENCY
136 Main
Phone 424 Nite 1711
B-4-5-2c

FOR SALE: House to be moved 4 rooms and bath. Roy Manning 325 Ave B.
B-4-15-5-2p

CHOICE
Irrigated and Unirrigated Farm Land. City Property
P. O. Box 506 — 338 Main
E. B. POSEY, REALTOR
Hereford, Texas
B-4-15-tfc

FOR SALE
748 acres, 600 in cultivation. One 8" irrigation well, 185 ft. to water, 36x40 barn, 12x14 granary, new 3 bedroom house. 140 acres grass, ½ mineral rights. $100.00 per acre
GLENN WEIR
104 Main
Res. 452 Office 200
B-4-22-tfc

FOR SALE: Small four room house on 82'x150' lot. Has furniture. See or call Gerald Wilson, Hereford Brand.
B-4-18-21-tfc

WANTED-WANTED-WANTED
We need more listings on land and City property. Let us help you find a buyer.
Alderson & Ridgway
238 Main Street
Phone 397
B-4-50-tfc

COLORADO RANCHES: 500 head cow outfit, summer and winter range, complete unit. Irrigated mountain ranches and others. Southwestern Colorado J. C. Ketchem, Box 295, Cortez Colorado.
B-4-25-30-4p

WANTED TO RENT: 80 or 160 acres for row crop. Phone 1430 or see at 108 Fuller.
B-4-17-4-4k

40 ACRES
Located on pavement just outside Hereford. 8" electric irrigation well. No other improvements.
SAM NUNNALLY
or
GLEN WEIR
B-4-30-tfc

WANTED TO RENT: from 160 to 200 acres irrigated land for row crop. See or write Moody Stephens. Box 204 Hereford.
B-4-21-1-8p

FOR SALE: Two bedroom home on 100x200 lot, recently redecorated. Garage with room attached. Small barn with cement floor and electricity. Call 810 or 1519-M.
B-4-25-29-tfc

FOR SALE By Owner: 160 acres in good water district. Immediate possession. Phone 1463-W-1
B-4-14-30-6k

FOR SALE: One room house 12x 16' to be moved. Can be seen at 209 Ave. H. See George B. Pace.
B-4-20-31-2p

FOR SALE: 160 acres land 3½ mile Friona. Extra good improvements, where irrigation water can be had. Price $145.00 acre. M. A. Crum, Friona.
B-4-23-31-2p

FOR SALE: Nice two bedroom stucco house: Walls and ceiling fully insulated. Wall Heater. Hardwood floors. 2½ yrs. old $6500. You can't build for this price. Some loan if desired. See Jesse Wofford 816 Knight St. Phone 912-W.
B-4-37-31-4p

FOR SALE
640 acres, 405 in cul., 2-8" wells, imp. 1 mile off paving. Price $150 acre. Might take as trade ½ section.
320 acres, 290 in cul. 1-8" well, imp. $165 acre, 29% down.
295 acres, 252 in cul. 1-8" well, imp. $150 acre, 29% down.
330 acres, 270 in cul. 1-8" well, nice imp. $160 acre.
Have 2 perfect irrigated 200 acre farms near Hereford. Good buys.
245 acres all cul. 1-8" well, some imp. $150 acre.
Have 7 irrigated 160 acre farms near Hereford, 5 imp. some with good terms.
10 acres all cul. small irrigation well, 5 room house, other imp. $8000.
10 acres alfalfa, some imp. $5250.
20 acres all cul. imp. $10500. Pay $5,500 down, bal. good terms.
Have other good buys in large and small tracts. Have large listing to choose from.
Will appreciate your listings on trades or sales.
J. M. Hamby, Real Estate
South of Courthouse
208 East 3rd Street
Hereford, Texas
B-4-4-4p

4. REAL ESTATE

HOUSES FOR SALE
7 rooms, bath, breezeway, double garage on paving, $6000 down, bal. 4% loan.
3 bedrooms, bath, single garage, 2 blocks off Main street. 2 lots, price $9500.
3 bedrooms, bath, 1 lot on paving, price $6000.
3 bedrooms, bath, off paving, $5775.
3 bedrooms, bath, hardwood floors, on paving, $1500 down, bal. terms.
5 room brick veneer, garage, on paving, $9500, around $4000 loan.
4 rooms, bath, 1 lot, 1½ blocks Main St. on paving, $4500.
4 rooms, bath, E St., $1250 down, bal. $50 mo.
4 rooms, bath, carpet on living room, insulated, $2200 down, bal. 4% loan.
3 rooms, bath, near school $687.50 down, bal. good terms.
3 rooms, bath, $700 down, bal. $40 mo.
J. M. Hamby, Real Estate
South of Courthouse
208 East 3rd Street
Hereford, Texas
B-4-4-4p

LAND BARGAINS
327 acres, good improvements, 2-8" wells.
330 acres, good improvements, 1-8" well.
162 acres, 9" well.
220 acres, 2-8" wells, electricity. Will make a good truck farm, close in.
40 acres with 1-8" well.
23 acres, good improvements, 6" well.
See me before you buy, will appreciate listings.
Lee R. Conklin
212 Main St. Office Ph. 728
Res. Phone 422-W
B-4-3-tfc

FOR SALE
Ten head good nurse cows with calves.
Jack Bradley Phone 360
B-4-4-tfc

FOR SALE
30 or 40 black Angus cows, calves, heifers.
Jack Bradley Phone 360
B-4-4-tfc

FOR CASH LEASE
400 acres level land, 3 irrigation wells on natural gas, 5 room modern house and garage.
Jack Bradley Phone 360
B-4-4-tfc

WE MUST SELL
952 sq. feet two bedroom home with lots of storage space. Living room carpeted, venetian blinds, tub and shower. Small amount of cash will handle. Payments on present loan only $48.25. Drive by and see it at 108 Ave. D. You must see the inside of this house to appreciate it, so go in and ask to see it.
SAM NUNNALLY
LONE STAR INSURANCE AGENCY
136 Main
Phone 424 Phone 1711
B-4-31-tfc

FOR SALE: Five room house 113 Lake St. near Central school. Phone 190-J
B-4-14-29-tfc

FOR LEASE: 160 acre vegetable or cotton. Near Hereford. Good well. Phone 23610. Amarillo.
B-4-14-31-3p

FOR SALE: Block 45, 46 and 47, Evans Addition, to Hereford. R. L. Jackson, Box 531 Waxahachie, Texas.
T-4-16-3-3c

REAL ESTATE
Irrigated Farms, Dry Land Farms, Homes and City Property.
CHARLES SOWELL
Res. Ph. 193-W
Office Ph. 792 228 Ci. St.
T-4-13-tfc

5. FOR RENT

FOR RENT: Furnished apartment. A Petersen. Call 1484-W or 839.
B-5-10-25-tfc

FOR RENT: Bedroom. Close in. 509 Ross. Phone 847-J
B-5-9-42-tfc

FOR RENT: Nicely furnished six room house Three bedrooms 239 Lee. See J. B. Elliston or phone 179 or 86.
B-5-20-46-tfc

Store Building for Rent—126 East 3rd. See J. B. Elliston or Phone 179.
B-5-14-31 tfc

FOR RENT: Furnished Apts. Private bath. 115-B Street. Call 569.
B-5-11-22-tfc

FOR RENT: Furnished bedroom 401 Lawton, W. M. Megert.
T-5-5-5-1c

FURNISHED APT. For rent: Two large rooms. Utilities paid. $37.50 month. Over Texas Theatre. See Francis Hardwick.
B-5-17-4-tfc

HOUSE FOR RENT
4 rooms and bath.
See or Call
HUGH BOOKOUT REALTY
533 East 1st St. on Hiway 60
Hereford Texas
B-5-2"-5-2c

FOR RENT: Three room furnished apartment, All modern, private bath. Bills paid. 226 H. Phone 1139-W.
B-5-16-5-1p

FOR RENT: Clean 3 room unfurnished Apt. and bath. Bills paid. Call 357 or 113 Ave. G.
B-5-17-5-3p

FOR RENT: Newly decorated 3 room furnished Apt. Part Bills paid. $50 mo. Call 112 Dubs Man Shop.
B-5-18-5-3k

FOR RENT: Large front bedroom. Close in. Inner spring mattress. Call 692 or 219 Lee.
B-5-15-5-2k

FOR RENT: Nicely furnished 2 room Apt. Bills paid. 901-A Union. Phone 318-J.
B-5-13-5-tfc

6. WANTED

WANTED: To buy large size office desk. Call 1818.
B-6-9-4-2p

WANT TO DO Hoemeing, listing, or one Waying 305 Jowell. Phone 1173-W.
B-6-12-5-6p

WANTED: Stalk field or other field grazing for cattle. Will also buy bundled feed. O. G. Hill or O. G. Hill Jr., Phone 1310 or 93.
B-6-18-40-tfc

WANTED: Custom Bundle Threshing, Onewaying and Listing. Floyd Stivers, Phone 930-J
B-6-11-23-tfc

8. HELP WANTED

WANTED: Well experienced groceryman. Permanent job. good starting salary. Opportunity to advance. Contact Joe Andrews at Furr Food.
B-8-18-30-tfc

10. NOTICE

NOTICE
MR. FARMER
I now have the equipment to pull and set your pumps. Can clean out or drill new wells and also sell Peerless Irrigation or Pressure Pumps.
E. W. Allen
123 Ave. J
Phone 1107-W
B-10-2"-5-tfc

WE HAVE These Cattle out on pasture, branded: O left shoulder; —D left hip; X left hip; and C left jaw. G. W. Brumley & Sons.
B-10-25-1-tfc

11. Business Services

INCOME TAX SERVICE
Mrs. Clyde Cocanougher
108 West 8th St.
B-11-1"-1-9p

AUCTION
Your
Farm - Dairy Cattle and Machinery
Contact Hugh Bookout Realty.
Res. Ph. 1270-W
Office Ph. 1674
533 East 1st on Hiway 60
Representing
Hi-Plains Auction Co.
B-11-26-tfc

COMPLETE
EARTH MOVING SERVICE
Land Leveling - Grading - Scraper and Bulldozer Work - Deep Plowing Subsoiling - Terracing
Complete Crane Service
WALLACE & BYRD
Phones
399 1657-W
T-11-19-tfc

—SIGNS—
PAINTED — NEON
GLENN BOARDMAN
407 Lee Ave. Ph. 456-W
T-11-16-tfc

UPHOLSTER AND SAVE. Don't give old furniture away. Repair, restyle as you wish in latest fambrics and plastics. Free estimate. J. H. Hinds, 310 McKinley. Phone 1092.
B-11-27-8-tfc

Key to Good Health

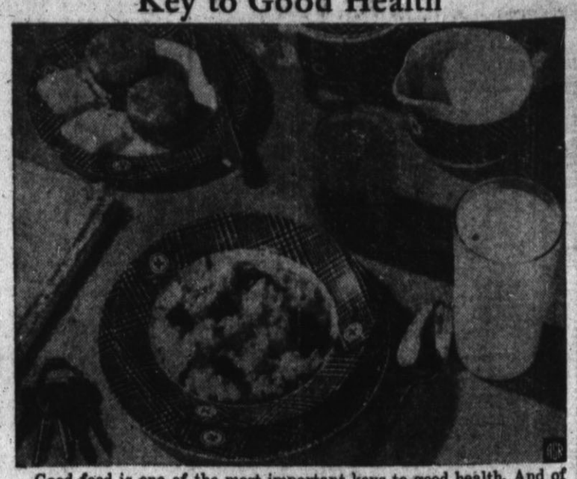

Good food is one of the most important keys to good health. And of today's endless variety, one of the best foods to serve your family is oatmeal. In recent years scientists have confirmed what people have known for generations; that oatmeal is one of the finest foods in nutritive value.

Several recent scientific feeding experiments proved that oatmeal is far superior to other leading breakfast cereals in its protein value. Not only is oatmeal superior in the amount of protein, containing more protein than any of the other grains, but the growth-promoting value of that protein is also superior to all of the leading breakfast cereals.

Start your day with an oatmeal breakfast and take full advantage of such outstanding value. A real eye-opener that will "stick to your ribs" all through the morning is this tempting breakfast:

Orange Juice
Prune Oatmeal with Sugar and Cream
Hot Cornmeal Muffins Butter
Coffee Milk

Serve oatmeal often for real economy too. It still costs less than a penny for an average serving. This old-fashioned, yet ever popular favorite, with its high quality protein, its iron and B vitamins will be an important key to good health for your family.

KPAN LOG

WEEKDAYS

A. M.
8:00 Local & Tex. News
8:10 Bob & Boob
8:30 Rangers Quartet-LBS
8:45 Organairs
9:00 WORLD NEWS
9:15 Melody Lane
9:30 Church of Christ
9:45 Between us Girls
10:00 Major Lively-LBS
10:15 DAN MALLOY—lbs
10:30 KPAN Jamboree
11:00 Pop Music
11:15 Morning Devotional
11:30 Sons of Pioneers
11:45 Hymn Time

P. M.
12:00 TEXAS NEWS
12:05 News Commentary
12:10 Interlude
12:15 Trading Post
12:30 WORLD NEWS
12:45 Music Remote
1:00 Dimmitt Hour
1:30 Dimmitt Hour
2:00 World News-LBS
2:15 Bandstand-LBS
2:30 Bandstand-LBS
3:00 Paula Stone-LBS
3:15 Music in Mello Mood
3:30 Music in Mello Mood
4:00 Western Jubilee
4:30 Western Jubilee
4:45 Uncle Remus-LBS
5:00 Harmony Lane
5:15 NEWS
5:30 John T. Flynn-LBS
5:45 Sports Review
5:50 Tomorrows Tops

G. L. HARRISON, Chief Fuzzer of Shamrock's Donegal Club, shows fellow Irishmen what a real donegal looks like. All males of the Irish city, between the ages of "capability and incapability" have been asked to cultivate donegals—beards typical of the sons of the "auld countrie." Purpose: to publicize Shamrock's St. Patrick's Day Celebration, May 17.

Quick — Efficient
HOME LOANS
Dependable Abstract and Insurance Service
ELIZABETH WOMBLE
146 Main Phone 497
B-11-27-tfc

13 LOST

STRAYED: From Alfred May's place Northwest of Dawn; 7 whiteface calves, branded O on left shoulder and Seven underbit in left ear. G. W. Brumley.
B-12-24-1-tfc

STRAYED: Two registered Hereford cows with circle on left hip or left thigh. Have been missing from Cliff Potters' place 4 miles west of Hereford on Harrison. Anyone knowing information about these cows it will be appreciated if you will call Pitman Grain Co.
B-12-44-3-tfc

LEASES WANTED

Do you want to lease your farm for cash? Then you should contact us. We have a long list of people who will pay cash rent for land. If you are interested in renting your farm for cash you should contact us.

FOR SALE

320 ACRE FARM: 3 bed room modern home. Other farm buildings. Well and windmill. One irrigation well. All good clean level land in cultivation. 200 acres in wheat - 120 acres plowed. ½ mineral. Not leased. Located on paved Highway in Deaf Smith county. Possession now. Per acre $125.00.

FINE SECTION: Small house. Well and windmill. Good corrals. REA school bus and mail route. All extra clean level land in cultivation. Except 40 acres grass. Irrigation wells on adjoining farms. ½. mineral. Land is all plowed. Possession now. Terms. A fine selection of land for only $85.00 per acre.

160 ACRE FARM: No improvements. All good clean level land in cultivation. ¾ mineral intact. Rented for this year. Rent goes to purchaser. Some terms. Located in Deaf Smith county. A fine tract of land. Per acre $75.00.

FARM AND RANCH LOANS

A JOHN HANCOCK SERVICE: Farm land ranch loans for any amount, anywhere, for any purpose. Free, prompt, and liberal appraisals. Long time terms. Low rate of interest.

INSURANCE

A COMPLETE SERVICE: With old line reliable insurance companies. Let us help you with your insurance problems.

Phone 944 317 Sampson

WESSON REAL ESTATE

LOCATED WEST OF COURTHOUSE

HEREFORD TEXAS

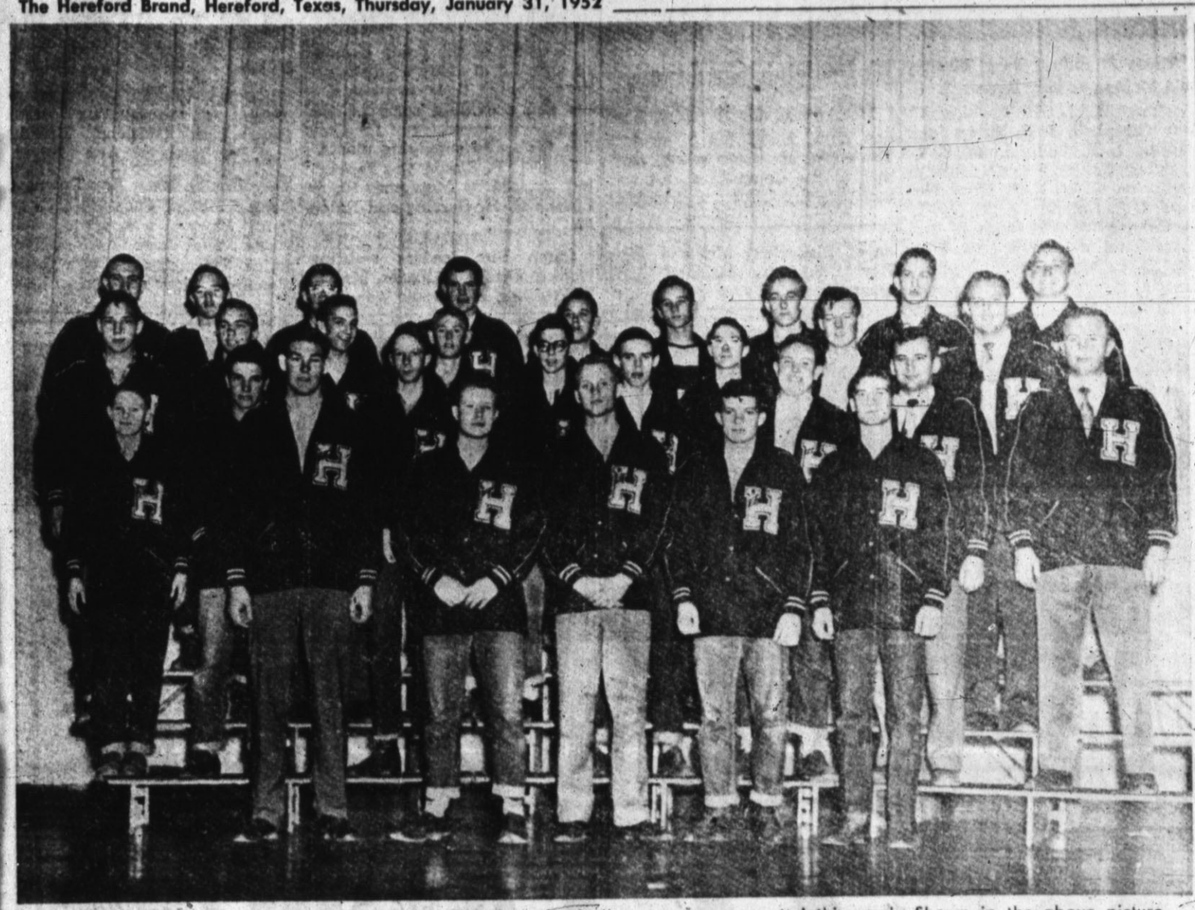

FOOTBALL LETTER JACKETS for the 1951 Whiteface football team were presented this week. Shown in the above picture are, first row from left: Duane Janssen, Randy Thomas, Bill Kelly, Harold Morton, Ray Graham; second row: Louis Biggers, Aubrey Self, Virgil Cocanougher, Norman Bartlett, Bill Bookout, Tim Corbett, Medford Hammon, Coach Dalton Criswell; third row: Herman Hund, Kit Carson Sanders, Marshall Wilson, R. L. Layman, Don Veigel, Charles Whitehead, Assistant Coach Wayne Stark; fourth row: Bill Dickson, Francis Boyd, Pat McCullough, Ray London, Bill Rose, Dale Winget, Carroll Jones, Billy Gene White and Buryl Fish.—Burdine Studio Photo.

WESTWAY NEWS

Several Cases Of Flu Reported Among Residents of Community

By Mrs. Merlin Kaul and Mrs. Elmer Combs

There were 67 present for Sunday school and church services Sunday. David Wyatt of Amarillo, who is now the Methodist pastor here, filled his appointment. Visitors present were Mrs. Albert Kaul of Sabetha, Kans. and Miss Elise Deal of Amarillo.

Jimmy Northcutt's group won in the attendance contest for the young people's group. New leaders chosen for February were Larry Kaul and Francis Boyd. A new contest will begin next Sunday. Ross Joe Landers, president of the group, had charge of the program Sunday night in the absence of the leader, Jimmy Northcutt. Patsy Townsend was appointed librarian.

Mrs. Elmer Combs entered Deaf Smith county hospital Saturday night. She had the flu and is now suffering with shingles.

Dinner guests Sunday in the Roy Lee Wilson home included Mr. and Mrs. Glen Wilson and little daughter, Deborah and Mr. and Mrs. Vernon Wilson and sons, Roney and Mike of Hereford.

Mr. and Mrs. G. H. Hamm of Amarillo were visitors Sunday afternoon in the Robert Boyd home.

Mr. and Mrs. Ralph Durstine of Frinoa and David Wyatt and Eloise Deal of Amarillo were supper guests Sunday night in the Merlin Kaul home.

Mr. and Mrs. P. H. Luck, Mr. and Mrs. Roy Boyd and Mr. and Mrs. Jack Luck of Hereford were supper guests last Thursday night in the Robert Boyd home. Jack Luck, who was called home from Korea because of the serious illness of his father has had an 8-day extension of his furlough and will have another week at home.

Little Gary Ohlig, son of Mr. and Mrs. Leo Ohlig, is quite ill at the Deaf Smith county hospital with an ear infection. He was taken to the hospital Monday night. His mother has been staying with him.

Carolyn, Marilyn and Diane Jackson, daughters of Mr. and Mrs. Billy Bob Jackson were ill last week with measles. Mrs. Jimmy Thomas and children have been ill with the flu. Mrs. Jack Renfro has been suffering with shingles, Mrs. G. C. Merritt is ill with flu and Mrs. Pat Ranspot has the flu.

Mr. and Mrs. Billy Jackson and family, spent several days last week visiting in Houston with Mrs. Jackson's parents, Mr. and Mrs. Carlos A. Montavanis.

Mr. and Mrs. Finis Wright of Amarillo visited Mrs. Wright's sister, Mrs. Elmer Combs, Monday at the hospital. Mr. and Mrs. W. E. Combs of Plainview are staying at the Elmer Combs home while she is in the hospital.

Several from here visited Mrs. Vina Edmonson at the hospital the first of the week. She underwest surgery Monday morning.

Clarence Morrison went to Lubbock last Thursday where he attended a telephone meeting. He went on to Post where he visited friends.

The Ladies of the Adult and CIC classes of the Sunday school will hold a bake sale Saturday, Feb. 2, at Piggly - Wiggly at Hereford. All the ladies are urged to have baked goods at the store by 9 a. m.

Dinner guests Sunday in the Merlin Kaul home included Mrs. Albert Kaul of Sabetha, Kans. Mr. and Mrs. Lyle Rickman, Larry and Joaquin, Mr. and Mrs. J. C. Morrison, Ralph, Mary Lynn and Judith, Ross Joe Landers and Nathan Wilson.

Letters were read at Sunday school Sunday from Cpl. Carl Schroeder in Germany and Pfc. Bill Roberts in Korea. Both boys had received their Christmas packages for which they expresed their appreciation. They enjoy letters from friends.

The Jack Ward family has moved to the O. G. Hill farm from Dawn.

Courthouse Records

WARRANTY DEEDS

L. C. Keeton et ux to Charles E. Huston, Sec. 14, Blk. K-3.

James Doss et ux to E. H. Grindstaff et al, E½, Sec. 99, Blk. K-4; W½, Sec. 14, Blk. K-8; W½, Sec. 20, Twp. 3, North, Range 3; E 83', Lots 7 and 8, Blk. 17; Lots 22 and 23 and S 58' Lot 24, Blk. 19; Lots 11 and 12, Blk. 24, W 40', E½, Lots 19 and 24 Blk. 32.

Jesse Clark to Harriet S. Drever, Sec. 49, Blk. K-8; except a one acre square in the SW corner.

NEW AUTOMOBILES

Postelle Drilling company, Odessa, 1951 Plymouth club coupe; January 14.

Oldsmobile Division General Motors corporation, Oklahoma City, 1951 Oldsmobile 4-door sedan, January 14.

R. R. Wills MD, Box 352, 1951 Studebaker 4-door sedan January 14.

John R. Rudd, Olton, 1951 Nash 4-door sedan January 17.

Sharp-Edwards Motor company 439 Main street, 1951 Chevrolet 4-door sedan January 17.

B. B. Jackson, Box 602, 1951 Oldsmobile 2-door sedan January 18.

Darrell Harkins, Box 987, 1952 Chrysler 4-door sedan January 18.

Floyd West, Route 4, 1952 Chrysler 4-door sedan January 18

Square Deal Auto company, Hereford, 1951 Chevrolet 2-door sedan January 19.

J. A. Pitman, 1951 Chrysler 4-door sedan, January 21.

Square Deal Auto company, 1951 Chevrolet 2-door sedan January 21.

T. E. Rohrback and son, Route 4, 1952 Plymouth club coupe January 22.

W. R. Hastings, Route 4, 1951 Buick 4-door sedan January 22.

J. B. Snead Jr., Box 612, 1952 Chevrolet 4-door sedan January 22.

Aubrey L. Lester, Dimmitt, 1952 Studebaker, 4-door sedan January 23.

Mr. and Mrs. A. F. Roberts, Sabetha, Kans., 1951 Buick 4-door sedan January 24.

F. G. Genser, Friona, 1952 Chevrolet 2-door sedan January 24.

J. L. Ketchum, Hereford, 1951 Oldsmobile 2-door sedan January 25.

Austin — (Spl)— Incorporators of HEREFORD FERTILIZER & INSECTICIDE, INC. a new Merchandise business in Hereford are Joe Ballinger, Norman E. Moore and Catherine W. More, according to a news release from Secretary of State John Ben Shepperd.

A charter for business, which has a capital stock of $5,000 was approved by Shepperd this week. ts corporate existence is 50 years

Bippus HD Club

The Bippus Home Demonstration club met with Mrs. Frank Rickels this week.

Mrs. Tom Draper gave a demonstration on how to select large equipment for the kitchen.

Those attending were: Mesdames Herbert Hoover, Charles Hoover, C. F. Homfield, Tom Draper, Herman Sifford, Frank Rickels, and Miss Christine Fortenberry.

FOR SALE!

3 Milk Coolers

1 KELVINATOR 6 CAN COOLER
$175.00

1 WILSON 6 CAN COOLER
$75.00

1 WILSON 4 CAN COOLER
$50.00

FREE To the first customer to buy a 6 Can Cooler we will give them FREE the above 4 Can Cooler.

WALKER REFRIGERATION SER.
305 E. 3rd St. Phone 402

New Aero Willys

Low and Wide...Big Inside...and It's Beautiful

IT HAS EVERYTHING YOU WANT IN A FINE CAR...

The comfort of a smooth, quiet air-borne ride ...with road roughness and vibration soaked up by rubber-cushioned springs, aero-type shock absorbers and drive system floated on rubber pillows.

Interior roominess for six adults, with 61-inch-wide seating, front and rear.

"Take-off" performance with the new 90-h.p. 6-cylinder *Hurricane Engine*...7.6 compression ...uses regular gas.

Panoramic visibility...all 4 fenders can be seen from the driver's seat.

Aero-Design beauty...just 5 feet high... streamlined from its distinctive new plane-wing hood to the rear air-fins.

Record economy—up to 35 miles on a gallon of gasoline, with overdrive.

Come in and see America's only full-size car that gives up to 35 miles per gallon

MADE BY THE MAKERS OF THE WORLD-FAMOUS Jeep with billions of miles of tough service

HEREFORD FARM EQUIPMENT CO.
209 N. Miles Ave. Phone 68

AUCTION SALE

Have sold our Farm-Beginning at 1 O'Clock on Feb. 5, 1952, we will sell at Public Auction, the following Livestock & Equipment:

97 good age Ewes-will begin Lambing in Feb.
82 Yearling Ewes
10 Weathers
2 Bucks
1 Roan Durham Cow Coming 3 Years
1 Red Durham Cow Coming 7 Years
1 Spotted Durham Cow Coming 7 Years
1 Roan Durham Calf
1 Saddle Horse

1-1941 M. M. Tractor (model Z)
1 Lister attachments
1-Two Row Cultivator
1-16 Disc Drill (eight inch Spacing)
1-4 Section Harrow and 1-2 Section Harrow and 1-8 ft. Tandem Disc
1 Ditcher and 1 J. B. Feed Grinder (this is a BIG Mill)

1-22-36 International Stationary Engine
1 Sanders One-way Plow and One 16 inch Walking Plow
1 Land leveler
1 Bridle Saddle and Blanket
1-1936 Chevrolet Pickup
8-16 ft. Feed Troughs, 2-10 Ft. Feed Troughs, and 7-14 Ft. Sheep Panels
2-500 Chick Brooder Stoves and 1 International Cream Separator
1 Dresser, 1 Table, 1-12x12 Linoleum Rug, 1 Bed & Springs
1 Sanitary Couch, and 1 Round Oak Heater
1 CC Case Tractor (1939 model) 1 Two Row Cultivator, 1 Two Row Lister
500 Bales Alfalfa
Sweeps, Shovels and other items too numerous to mention.

TERMS: CASH, nothing to be moved until settled for.

LOCATION: 5 Miles north of Hereford, Texas, on Hi-Way No. 51.

BOYD & ROGERS OWNERS

AUCTIONEERS: Hi-Plains Auction Company, 2214 S. Fillmore St.—Phone 4-2061. Amarillo, Texas. Hugh Bookout, Hereford Representative, Phone 1674.

Good News For Home Decorators

It is little wonder that so many homemakers are doing their own decorating in these days of soaring living costs. So much is being done to improve materials and methods that it is no longer the burdensome chore of grandmother's day. One of the most recent developments is a new paint which anyone can apply easily. It is known as Wallhide Rubberized paint, a non-porous finish that resists grime and stains. It can be washed and even scrubbed. This paint has a latex base, which gives it rubbery, long-wearing qualities.

Grease stains, crayon, lipstick and ink spots tend to remain on the surface and can easily be washed away. It is claimed to resist even such nasty stains as mercurochrome, tincture of merthiolate and iodine, and, unlike most paints, will not leave a shine where local areas are washed.

Because it dries very rapidly, rooms can be occupied the same day they are painted. Curtains and pictures can be hung shortly after the paint is dry, and there is no objectionable odor while painting or after the job is done. Cleaning up is simple, too, for hands, brushes and spatter spots can be washed clean with soap and water.

H. R. VAN ZANDT OF Bonham explains the workings of an over-and-under double-barreled shotgun to Speaker of the House Sam Rayburn in his Bonham home as he celebrated his 70th birthday. Twenty friends of the Speaker surprised him with the gift. Rayburn is an enthusiastic hunter. The family spent a quiet day together before Rayburn left for Washington for the second session of the 82nd Congress. (AP Photo).

Summerfield Study Club Hears Talk On Communism at Husbands Evening

Summerfield Study club held its annual "Husbands Evening" at the Community house Thursday evening.

Following the buffet supper the group was entertained by a guest Carlos Gruber of Plainview.

Mr. Gruber,a native of Latvia, told of the danger of communism in the United States, urging Americans not to treat a threat of communism as only a topic of conversation, but to recognize its presence as actual, and as something that could destroy the nation. He advocated force in dealing with dictatorship and commented that a great spiritual awakening might be the answer.

Those attending were: Messrs. and Mesdames Guy Walser, L .B. Lookingbill, L. H. Lookingbill, Ray Campbell, J. R. Euler, Jack Streun, L. J. Counselman, E. C. Gunther, J. M. Wright, George DeLozier, K. W. Neill, Chas. Noland J. B. Noland, Lee Curry, L. L. Cannon, Delbert Bainum, Earl Lance, and Mesdames; C. R. Walser, D. C. Walser, Ray Johnson. Special guests were Carlos Gruber of Plainview, Mr. and Mrs. Roy Euler and Mr. and Mrs. Quattlebaum.

Blossom Bluebirds Make Dish Gardens

Members of the Hereford Garden club completed a project Thursday afternoon when they met at the Camp Fire Hut and assisted the Blossom Bluebird group in making dish gardens.

Members of the group climaxed a period of study on dish gardens, making their own containers and providing some of the plants with members of the Garden Club also supplying plants.

Mrs. J. P. Slaton was instructor, assisted by Mesdames Harry Lomas, O. H. Herring and Ralph McCullough.

Camp Fire leaders assisting were the assistant leader, Mrs. J. R. Fowlkes, Mrs. Louis Woodford and Mrs. Howard Beasley. Mrs. Jimmie Gillentine is leader of the group.

Members of the Bluebird group present at the meeting were: Mary Beth Gililland, Brenda Beasley, Beverly Ann Boyer, Judy Bradly, Mary Ray Downey, Necia Gililland, Judy Hoff, Roxy Lynn Fawyn, Joy Story, Jan Susan Reece, Judy Fowlkes, Geraldine Tyler, Susan Ford, Susie Woodford, Cherry Baker.

GUNN BROS. THRIFT STAMPS

Quality and LOW PRICES

SHORTENING SPRY 3 lb. CAN 79¢

IMPERIAL PURE CANE SUGAR 10 lb. BAG 85¢

COFFEE CHASE AND SANBORN lb. CAN 77¢

FLOUR GOLD MEDAL 25 lb. BAG $1.89

Shop & SAVE AT

Sliced Wilson Corn King BACON lb 37¢

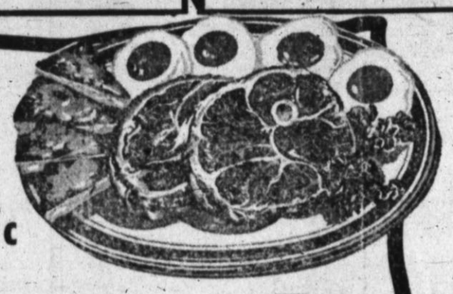

Nationally Advertised Armour Star Pure Pork Lb. Rolls SAUSAGE 19¢ lb

Round Cut from Govt. Graded U. S. Good STEAK 98¢ lb

VANITY Toilet Tissue 3 rolls 10c
GREEN BEANS, Mission, No. 2 cans 2 for 35c
CORN, Del Maiz cream style No. 303 can 18c
PEAS, Libby's Garden Sweet No. 303 can 19c
TOMATOES, Mr. Gus, No. 1 cans 3 for 33c
SUGAR CRISP, Post cereal 6 oz. pkg. 15c
RED SALMON Fish Hawk No. 1 Tall Can 79c
CHILI with BEANS Armour Lb. Can 37c
Armour Lb. Can TAMALES 28c
Libby's 303 Can FRUIT COCKTAIL 26c
Aunt Jemima white 5 Lb. Sack CORN MEAL 51c
Ma Brown 24 oz. glass GRAPE JAM 39c

FURR FOOD STORES

ORANGES California or Florida 3 pounds 25c

AVACADOS Fine for Salads each 15c
GRAPES Large Cluster Empress lb. 15c
CABBAGE Fresh Solid Heads lb. 6c
Fresh Snapping GREEN BEANS lb. 17c
Try Them with Pork Roast YAMS lb. 15c
YELLOW SQUASH lb. 15c
Idaho POTATOES 5 lbs. 29c
Colorado Red POTATOES 50 lb. bag $2.39

HOUSE OF GEORGE ORANGE JUICE 46-oz. TIN 23¢

All Prices Good Thursday thru Tuesday with Exception of Meats and Produce

PURE LARD Guaranteed 9 Lb. Pail $1.29

TUMS, $1.00 box 67c
25c val. Blue Blades GILLETTE 17c
29c Val. RUBBING ALCOHOL 19c
35c Val. CARTER PILLS 17c
60c val Cleansing Cream PHILLIPS 43c
Feb. Issue Better Living Mag. 5c

126 West 3rd St. Hereford
Valuable GUNN BROS. THRIFT STAMPS Given With Each 10c Purchase Or Over

Skinner's MACARONI 14 oz. pkg. 23c
Skinner's SPAGHETTI 14 oz. pkg. 23c
Bestyett Extracted HONEY 2 lb. glass 56c
Swift's CLEANSER 2 tall cans 25c
Toilet Soap DIAL 2 reg. bars 27c
Toilet Soap DIAL bath size 21c
Soap TREND 2 lge. pkgs. 39c
Laundry Bleach CLOROX Pt. bot. 10c ½ Gal. bot. 29c Gallon bot. 49c
You don't have to pay more. Shop Furr's where prices are constantly low each and every day of the week. A big Free Parking Lot in the rear of our store.
Peter Pan PEANUT BUTTER 28 oz. glass 76c
Toilet Soap SWEETHEART 2 reg. bars 19c
Toilet Soap SWEETHEART 3 bath size 39c
Granulated Soap WHITE KING giant box 61c
Baxter's VIENNA SAUSAGE can 17c
Soap SURF lge. pkg. 27c
Soap SURF giant pkg. 65c
Soap RINSO giant box 59c

YES! It's the new Rambler Country Club Sedan, newest, smartest and lowest-priced of any hardtop convertible with similar equipment.

NO! Not a penny extra for the $300 worth of custom accessories you get in the Rambler Country Club—even radio, Nash Weather Eye and directional signals are included in the low delivered price. Come in and see the new Nash Rambler!

Nash Motors, Division Nash-Kelvinator Corporation, Detroit, Mich.

Come Take a "Show Me" Drive in the New Nash Rambler

PHILLIPS & LAWRENCE NASH

503 East 1st St. Phone 97

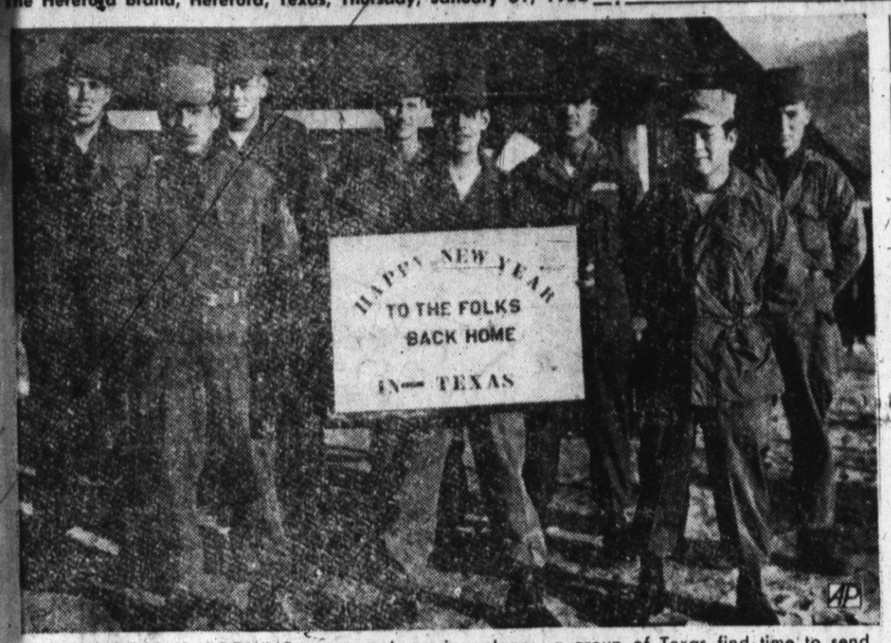

AMID KOREA'S BOOMING guns and roaring planes, a group of Texas find time to send the folks back home best wishes for the new year. In the front row, left to right, are: Sgt. Hubert G. Vera, Brownsville, Cpl. Antonio Amaro, New Braunfels; and Cpl. Manuel Garza, Brownsville. Left to right, back row, are: PFC Frank J. Medlin, Dallas; Sergeant First Class Jack Frederick, Tyler, Tex.; Cpl. Lonnie Vestar; Lufkin; PFC Earnest V. Garza, Mathis; and PFC Billy J. Bolivar, Denton. All are members of Headquarters Company of the 1X Corps. (AP Photo).

NORTHWEST HEREFORD NEWS

Farmers Out In Fields Preparing Their Land For Spring Planting

By Mrs. R. C. Childers

Farmers have started field operations, of some sort, over the community. Some are cutting stalks, others are plowing and still others are fertilizing in preparation for spring planting. The weather has been warm for field operations, but a few days have surely been dusty.

So far in this immediate vicinity there has been no blowing but to the north and west of us there is considerable blowing. This seems like a miracle, as there is so much bare land and such high wind. But the care the land has had prevented a lot of blowing. Leaving stubble above the ground helps hold the soil.

With the warm weather comes the budding of trees and flowers. If you will take notice the trees are trying to bud out. In your correspondents back yard the crysanthemums are up about two inches high.

Mr. and Mrs. R. C. Childers and Raymon Jr. were dinner guests of Mr. and Mrs. A. H. Inman at the Chicken Inn in Plainview Sunday. Mrs. Inman accompanied the Childers home and is spending a few days with them

Here is a report of the farming operations and so forth in the Dimmitt to Plainview area. The wheat pasture is not as good as it is here, most of the cotton land has been plowed and there are very few signs of blowing dust. One place along the road there was a bank of sand. Cotton was all gathered along the roads, but there were a few cotton trailors seen on the roads.

The wheat and stubble fields were well stocked with cattle. At one place your correspondent saw more bundle feed than she had ever seen in her life. There were 10 stacks of feed a 100 feet long or longer, and another stack that was over 500 feet long. You could hardly believe your eyes.

The Cultural Home Demonstration club met in the home of Mrs. J .T. Richardson for their meeting with the agent this year. The meeting was held at 10 o'clock Thursday morning. Mrs. Argen Draper outlined the year's program of work. She suggested that those buying kitchen equipment be sure that it is large enough to meet the needs of the family.

Mrs. Pat Robinson was appointed landscape cooperator, Mrs. A. C. Hershey, legislative leader and Mrs. Leona Packard, kitchen demonstrator.

Mrs. A. C. Hershey was elected as alternate delegate.

The policies of the club were revised and passed on by members of the club.

Those attending this meeeting were: Mrs. Wayne Johnson, Mrs. Fred Wolfington, Mrs. John Hunter, Mrs. Lewie Olson, Mrs. Pat Robinson, Mrs. Paul S. Corbett, Mrs. Earl DeHart and the hostess.

Mrs. Leona Packard spent the week-end with her sister, Mrs. J. W. Blevins, in Lubbock.

Bob Cooke and his daughter Sue were back in Hereford and this vicinity Sunday. They came after a tractor that he had bought. He reports that they are really liking it down there. "The people are sure friendly" says Mrs. Cooke.

There has been some illness of various forms over the community this past week. Dick Connely and M. G. Caywood have had the flu, Mrs. Leona Packard had a light heart attack, Mrs. R. C. Childers had been under the weather with a nervous condition while others have had serious colds and sore throats.

Mrs. Edgar Telchik who is in the local hospital is doing just fine and will be able to go home Friday.

Hospital Notes

Patients in Hospital

Wayne Hastings, med., Mrs. S. M. Barrett, OB; Mrs. Walter Kuper, OB; Louijana Morris, T&A; W. C. Rose, med., Carl E. Smarage, med.; Mrs. Jack Brown, OB; Mrs. Robert Jennings, med.; Mrs. Irene Telchick, surg.; Frank Taylor, ortho., Mrs. Glen Anderson, OB; Mrs. Georgia Smarge, med.; J. L. Jones, med.; Mrs. G. A. F. Parker, med., J. L. Park, med.; Mrs. Albert Lowther, med.

Patients Dismissed

Carroll Hagar, med., 1-30; Mrs. R. T. Adams, med., 1-26; T. E. Lindley, med., 1-30; Suzanne Yarbro, med., 1-30; Mrs. Elmer Combs, med., 1-29; Mrs. Harold Saltzman, OB, 1-29;; Mrs. Vina Edmonson, surg., 1-30; Gary Ohlig, med., 1-30; Mrs. Ward Hook, OB, 1-28; Mrs. Helen Miller, med. 1-28; Jed Miller, med., 1-28; B. L. Barnett, med., 1-28; Robin Hulse, med., 1-28; O. E. Mahaffee, surg., 1-28;; Mrs. Kathleen Jennings, med., 1-28; Mrs. H. V. Fields, med., 1-28; Mrs. F. A. Marnell, OB, 1-27; Mrs. J. D. Dodson, Deborah Beene, med., 1-27.

Prepare Annual Hospital Report

A condensed operating statement for the Deaf Smith County Hospital for 1951 was prepared and submitted to the Commissioners Court recently by T. E. Seigler Jr., manager of the hospital.

The report showed total services rendered amounted to $127,967.89 for the entire year. Less $6,957.69 charity service, the gross income for the hospital in the past year was $121,010.20.

Expenses for the year amounted to $114,011.79, broken down as follows:

Salaries, $69,172.71; other expenses, $44,839.08. Net operating profit for 1951 was $6,998.41. New equipment purchased in 1951 totaled $3,634.83, leaving a balance for the year of $3,363.58.

Service was rendered to 2,520 patients during the year. Average stay was 4.5 days. Cases were broken down as follows:

Medical, 790 patients; surgical, 375; obstetrical, 243; accident, 111; dental, 6; outpatients, 995.

Sunshine Club Plans Party

Sunshine club met Thursday in the home of Mrs. C. E. Sheppard for an all-day meeting with a covered dish luncheon at noon. Mrs. Buck Watts won the sunshine gift and Mrs. W. E. Pittman received the penny ante gift. Mrs. Fred Higgins was welcomed as a new member.

Plans were made for a Valentine party to be given at the home of Mr. R. R. Stewart on February 14. Special guests were Mrs. W. W. Wells and Mrs. Denzil Pulliam.

Those present were: Mesdames B. C. Dement, Clint Lundry, Fannie Hammock, Buck Watts, Myrtle Cawthon, George Miner, J. C. Mays, P. A. Teague, R. R. Stewart and the hostess.

Messenger HD Club Met Friday In Ernest Brown Home

The Messenger Home Demonstration club met Friday in the home of Mrs. Ernest Brown.

Mrs. Buren Sowell gave a talk on civil defense.

The recereation committee discussed plans for entertaining the eWstway Home Demonstration Westway Home Demonstration

Those attending were: Mesdames J. T. Guinn, S. N. Thweatt, Eldred Brown, N. A. Brown, Floyd Brown, Elmer Northcutt, Bruce Coleman, Don Kennedy, Mrs. S. B. Pulliam and Mrs. Buren Sowell.

The next meeting will be held on February 13 in the home of Mrs. S. N. Thweatt.

By JIMMIE GILLENTINE

Understand J. A. Pitman was able to drive to town this week, the first time following his automobile accident in December. Pit still has a stiff leg, but manages to hobble around. For a good while, according to rumor, he has been hobbling about the house — but couldn't get his pants over the cast on his leg. Anyway, it's nice to have Pit back in circulation.

Also have heard quite a few nice comments regarding the C-C Banquet speaker this year, and selection of Lyle Blanton as Man of the Year. Lyle, for a long time, has been most generous with his time and effort in behalf of the community. Big tears came into his eyes when he received the cup. Lyle has a heart almost as big as that "bay window" of his — almost.

Banquet musing: Does the same stuff which eliminates toothaches also eliminate hair? Glancing around the banquet hall last Thursday night I never saw as many bald headed men in one group. Or does lack of hair just naturally go with Chamber of Commerce followers? Looks as if Jim Bob Allison may become an outstanding speaker. He has the native ability. The toastmasters should grab this boy off. He needs a little polish, but he is most original and has a knack of holding his crowd.

Some good news: Streu's Diary will soon be back in The Brand. This diary — some advertising, some philosophy, some nonsense —was quite popular a few years back. Streu is going to start again next Sunday and will appear each Sunday in 1952 — unless he gets too lazy once again.

Here's a letter that is most unusual. The guy ain't mad. He isn't even peeved:

Dear Jimmy,

Looks like to me you have a couple of reporters who are really on their toes. In looking at the Sunday Brand, it seemed rather peculiar to me that you had pictures of the fire at the Getty place from beginning to end.

I have always heard that reporters had a nose for news. Looks to me like someone was there when the fire started. I began a little snooping, making a few deductions, and came to the conclusion that Nelda Guy Lawrence was a typical western girl. I deducted that she had smelled this smoke, got the direction. Then she found Wally Knief's coat, loaded his camera, pushed him into the car and headed him out. Looks to me like he was just sitting there when the fire department got there and started making pictures when the action started.

While people may not relize it, to me, Jimmy, you have some real reporters in Hereford. I can see now why these reporters for small papers often land in big jobs with AP or UP. If I were you, I'd raise their salaries two bits a week and try to keep 'em here, cause it might get to the outside world, and someone might take them away from you. I really appreciate them and would like to seem them stay here.

Ole Cow Thief,
Grandpappy Byrle Elliston

Thanks, Mr. Elliston. Buryl is the only cow thief I know who brags about his achievement. Next time buy your letterheads from The Brand and maybe we'll get ahead enough to take care of these salary raises.

Epsilon Sigma Alpha Social Held Monday

Members of the Episilon Sigma Alpha held their monthly social in the home of Mrs. Pat Homer on Monday night.

Games of progressive canasta provided entertainment during the evening.

Those attending were: Bettye Owen, Pat Loerwald, Frances Young, Virginia Cutsinger, Eloise Goforth, Mary Jones, Mary Herring, Adeline Koelzer, Beverly Barkley, Katheleen Brunson, Pat Homer.

The next meeting will be held in the clubroom on February 11 at 7:30 p.m.

4-H Club Elects

Officers were elected at the Happy Homes 4-H club meeting held Thursday afternoon in the home of Sue Springer.

Officers included: Patsy Dawson, president; Jo Scott, vice-president; Martha Logan, secretary.

Mrs. Tom Draper, CHDA, gave brief instruction on duties and courtesy to officers.

Refreshments were served to: Jo and Kay Scott, Mrtha Heard, Patsy Dawson, Martha Logan, Barbara Dameron, Sue and Twila Springer, Mrs. Ira Ott, leader, and Mrs. Tom Draper.

T. E. Seigler Jr. Named President Of Scottish Rite

T. E. Seigler Jr. was elected president of the Hereford Scottish Rite club in the regular monthly meeting held at the Masonic lodge Monday night.

Jimmy Allred was named first vice-president of the group with Bob Lawrence named second vice-president in charge of programs. Bill Davis Jr. was elected secretary-treasurer.

The local club is putting on a drive to get all Scottish Rite Masons into the local lodge.

Blowing Loss On County Wheat Is Near 37,500 Acres

Wheat in the northwest part of the county has suffered "quite a bit" of damage from recent heavy winds, according to County Agent Hugh Clearman and Faust Collier, PMA secretary.

The two men said farmers contacting them have indicated that about 25% of the acreage in that part of the county has been blown away. That wheat had bcee planted late because of the lack of moisture earlier and has suffered most from the extreme winds.

Loss from the blowing in that part of the county approximates 37,500 acres, or 15% of the entire county acreage of 250,000 acres.

HAVE YOU PAID YOUR POLL TAX ?

TODAY IS
Your
LAST CHANCE

This is an election year so be sure to pay your Poll Tax today. A Booth will be placed in the First National Bank all day Thursday for your convenience.

THE FIRST NATIONAL BANK of Hereford

Member: Federal Reserve System, Federal Deposit Insurance Corporation

WRESTLING
Saturday, Feb. 2nd
at BULL BARN - 8:30 P. M.
Special Attraction

Farmer Pete

Midget Wrestlers
Weighing
Less Than
100
Pounds

Sonny Boy Cassidy

Farmer Pete
vs
Sonny Boy Cassidy

With a Good Supporting Card

2 Out of Three Falls — 1 Hour
GEORGE CURTIS
Vs
DORY FUNK

One Fall — 20 Min.
GEO. OVERHULS
Vs
WHITEY WALBERG

THE "MARCH OF DIMES" benefitted Sunday fro mthe music of these musicians, above, in the annual Jaycee radio program.—Staff Photo.

Midget Wrestlers Coming Saturday

The midgets are coming! That's right, they're coming back for another wrestling exhibition and will be at the Bull barn Saturday night.

Farmer Pete from Iowa and Sunny Boy Cassidy of Wyoming will be the two abbreviated grapplers mixing it up on the Saturday night card.

They will appear in an hour-long, best two out of three fall match, half of a double main event card for the night.

The other half of the double main event will feature big-as-life Dory Funk and George Curtis in an hour event with a two-fall limit.

First event of the night will be a one-fall, 20-minute mixup between George Overhuls and Whitey Walberg. This will be a battle of the strongmen.

The program starts at 8:30 p. m.

Pictures of the two dimunitive grapplers appear elsewhere in this issue of The Brand.

Mr. and Mrs. Lynn Shield have moved to Belin, N. M. Shield was formerly employed at Bill's Barbershop.

Seventeen New Memberships In Deaf Smith CC

New memberships are still coming in for the Deaf Smith County Chamber of Commerce membership drive, according to Chamber Secretary Tom McFarland.

A total of 17 new members have been signed up to date.

Joe Evans and Dudley Green were top salesmen in the drive. Each member wins two free tickets to the Sun Bowl game at El Paso on New Year's Day, 1953.

Evans sold five new memberships and Green sold four.

While the contest part of the drive is over, new memberships are still being encouraged, McFarland stated.

READ THE CLASSIFIED

Vega Is Tuesday Night Victim Of Whiteface Cagers

Hereford and Vega provided local basketball fans with their share of thrills Tuesday night as the Whitefaces outdid the visitors by 43-35 count.

This was the last non-conference game for the Whitefaces. They will open loop play Friday at Floydada.

Bob Mathers led scoring for the Starkmen with Allen number two man with 10. Ray Graham, consistently a 10 to 15 point man from his forward spot, had to fill in for Guard Raymond Dement who is a flu victim.

Joel Newman, who has been playing at center and at guard, is also on the sick list.

The box:

HEREFORD	FG	FT	F	Pts
Mathers, f	9	0	2	18
Woodford, f	0	1	1	1
Allen, f	5	0	3	10
Morton, f	1	0	2	2
White, c	2	3	2	7
Wilson, g	0	1	3	1
Boyd, g	0	0	0	0
Graham, g	2	0	4	4
	19	5	17	43

VEGA	FG	FT	F	Pts
Davidson, f	4	3	1	11
Newbill, f	0	0	0	0
B. B. Moore, f	0	0	0	0
Dillehay, f	2	3	1	7
Cook, f	1	0	1	2
Cotton, c	0	0	0	0
Fergeson, c	0	0	0	0
Jones, g	4	3	5	11
S. Price, g	0	0	0	0
P. Price, g	1	2	2	4
W. Cook, g	0	0	0	0
	12	11	10	35

Name Wildorado Girl Chairman Of Wayland SU

Joyce Moore, junior from Wildorado, was recently chosen as one of the co-chairmen of the Wayland College Baptist Student Union.

Joyce, a mission volunteer, is a member of the Volunteer Mission Band. She is majoring in speech and plans to minor in religious education.

She is the daughter of Mrs. Vanita McClain of Wildorado.

First Methodist Home Builders Met Tuesday

The Home Builders class of the First Methodist church held its monthly social Tuesday night in the basement of the church. A variety of get-acquainted games lead by Mrs. Otto Gililland were played after which refreshments of hot punch and sandwiches were served.

Among the 45 persons attending were Mr. and Mrs. La Noy Tooley, Mr. and Mrs. Roy Yeatts, Mr. and Mrs. R. M. Gragg, Mr. and Mrs. Kenneth M. Cowan, Mr. and Mrs. Raymond Holt, Mr. and Mrs. Charles Lane, Mr. and Mrs. Coy Patton, Mr. and Mrs. Cawthon Bryant, Mr. and Mrs. Cecil Billingslea, Mr. and Mrs. Otto Gililland, Mr. and Mrs. Claude McGowen, Jr., Mr. and Mrs. Loyd Lovel, Mrs. Madlynne Faughn, Mrs. C. L. Brownlow, Mrs. Don Davidson, Mrs. Ida Ricketts, Eugene L. Naugle and Claude Francis.

It's Gossard's NARROLINE! The Girdle Design That Actually Narrows Waist, Hips, Thighs!

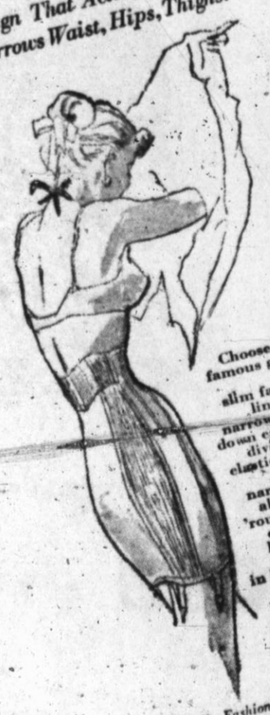

Choose this famous girdle for a slim fashion line. The narrow panel down each hip divides the elastic, limits stretch, narrows you all the way 'round. Satin leno elastic and leno elastic with 3" top in back. 14-16" lengths. Zips.

It's Got The Fashion Academy Award!

the Little fashion Shop

"Smart Clothes for Smart Women"

SAVE WHILE YOU SPEND WITH S&H GREEN STAMPS

You'll Save More Every Day in the Week at PIGGLY WIGGLY!

Coffee Maryland Club 1 Lb. Can 79c

PRUNE PLUMS gallon 49c

TUNA Tuxedo Flakes 15c

CHERRIES Choc. Covered Queen Ann — Lb. Box 39c

TONI Home Permanent Refill Regular $1.20 Value 49c

TUMS "For the Tummy" Roll 5c

RIT, 25c size 2 for 29c All Purpose Dye

NUCOA Colored Quarters lb 25c

FROZEN FOODS

Breaded SHRIMP Large size, ready to fry Pkg. 69c

GREEN PEAS Snocrop, fresh frozen 12 oz pkg. 23c

BROCCOLI Chopped, Snocrop Per pkg. 23c

TORTILLAS El Monterrey Pkg. of 12 - 15c

SAVE 25¢ ON DREFT AND OXYDOL

GIANT 79c LARGE 29c

SEE DETAILS ON THESE SPECIAL PACKAGES

GRAPEFRUIT JUICE Bestex - from Pink Grapefruit 46-OZ CAN 17c

SYRUP, Worth, maple flavor qt. 39c

SALAD DRESSING or spread, Shurfine pint 23c

QUICK FUDGE and Frosting mix, Junket pkg. 29c

APRICOTS, Hunt's, heavy syrup 2½ can 25c

GREEN BEANS, Heart of Plains, whole No. 2 19c

NEW POTATOES, Hereford, small whole No. 2 11c

Westway Sunday School Bake Sale in our store Sat., February 2nd.

PRODUCE

Calif. U. S. No. 1 lg. firm LETTUCE, green heads 2 for 29c

Fancy U. S. No. 1 Ariz, green jackets, Snow White CAULIFLOWER head 29c

U. S. No. 1 Wrapped CELERY, Calif. green Pascal, stalk 15c

Fancy Calif. Finest fruit for salads AVOCADOS 2 for 29c

Fla. Fancy, Juicy, Sweet ORANGES 5 lb. bag 35c

Calif. Sunkist LEMONS, lg. size doz. 35c

MEATS

Wilson's Corn King - 1 Pound Layer - Sliced BACON lb 39c

Selected Cuts - Lean Shoulder PORK ROAST lb 39c

Canned COOKED HAMS lb 85c Wilson's Certified - 9 Pound Average - Boneless - No Waste

All Pork - Fresh Made in Our Market - Seasoned Right SAUSAGE lb 49c

Small Size - Tenderized Smoked Picnics lb 42c

We Have A Good Supply of SWEETBREADS, SMOKED TONGUES, FRESH CAT FISH and TURKEYS

SAVE WHILE YOU SPEND WITH S&H GREEN STAMPS

The Hereford Brand
SPORTS
Hereford, Texas, Thursday, January 31, 1952 — Section Two

Grandstand Gropings

By Kent Snare

The Wall Street Journal last week disseminated some illuminating info on the scope of sporting goods sales in these US and A and the gold dust appended thereto . . . It would make even Harry S. blink his eyes and hitch up your budget . . . May better not mention it, his present ideas are reaching enough to encompass all our dough and that of oncoming generations also . . . . But to return to the sports that are resorted to, in order to forget some of the foregone . . . It is estimated that the angling population is 25 million spending $2 annually or a total of 50 million bucks, whereas 3¼ million golfers put out approximately $40 million or about 10 seeds per head — lose more balls and temper ffragment more clubs than is represented in stripped tackle? I neglected to stipulate that these figures represent only the sale of manufactured wares of the sports namely tackle and golf equipment . . . Just try to imagine the total if it included the concessionaries take, mosquito dope, sunburn ointment, bait, poison oak salve, green and syndicate fees, "sody" and incidentals ad infinitum . . All persiflage to the wings and mayhap ear the fact that this tremendous desire to temper one's existence and ease the tension may be the tenor of our national success story. Thirty million imbibers takes these two sport adherants out of the leisure class and gives them something to do beside brood and breed trouble . . . Leave us ship some golf paraphernalia and fishing tackle to the pinks, might get them gainfully employed. Jack Gardner, K-Aggie coach, went to a lot of needless trouble in stirring up the thimble tempest against Kansas' Lovellette about foul calling against the behemoth —The Aggies couldn't stop him, he tallied 31,, but they snipped KU's win streak at 13 by taking them, 81-64—"Brer" Gardner is an able coach but he shares Tatum's affliction of talking when he should oughta been marking time. DePaul's scooters pried Illinois out of the unsullied ranks with a 69-65 blast . . Okie-Ags were ahead of St. Louis at the midpost 25-22 but lose 40-48. . . .A rough go, 66 fouls assessed, most of them against the Ags and the Bills hit from the penalty stripe for 24 out of 42 tries and the Ags hit only 10 out of 23 and that's exactly the way to lose ball games. The mighty Mite of St. Louis, Ed Hickey, has the ability to take dead aim at any team and bring them down. As witness three decisions over Rupp's Kaintucks in the Sugar Bown and he has nicked the "Iron Duke" Iba, enough that Henry doubtless sees him in his dreams, bad ones, that is. An intruiging AP dispatch sends Amarillo and Texas Ag's Jewell McDowell to the Phillips 66'ers — he goes on the payroll February 1, but won't play until the 52-53 season alleges Cab Renick. . . To me that means, this is the last season for the incomparable Pryor, the Oiler's playmaker, with the game gam, and take a ticket, if it doesn't happen before they can polish Jewell, should Pryor's knee collapse, as it has done, the Kid from Texas will be there . . He's as smooth as glass . . . I thought that when Bill Spivey eased out of Kentucky's lineup that he might be Bartlesville bound, but no word has leaked out, and mayhap KU's Cumulus Clyde Lovellette is the heir-apparent for the biggie spot on the Oilers, for its a cinch that Kurland is desk-bound after this stanza . . . Minion, a jigger of java at you that Lovellette don't tally 31 against the Okla-Ags this week. — (Buster, you don't have to unwind your twine to get me to float (?) two mugs of coffee (?)—come a'runnin', I've got the "dime on my hands."—Anon.)

Mrs. E. N. Hix of Wellington spent the week-end in the home of her son-in-law and daughter, Mr. and Mrs. Tom Draper. Mrs. Hix was enroute to Roswell to visit with another daughter, Mrs. Kenneth Neal, who underwent surgery Monday morning.

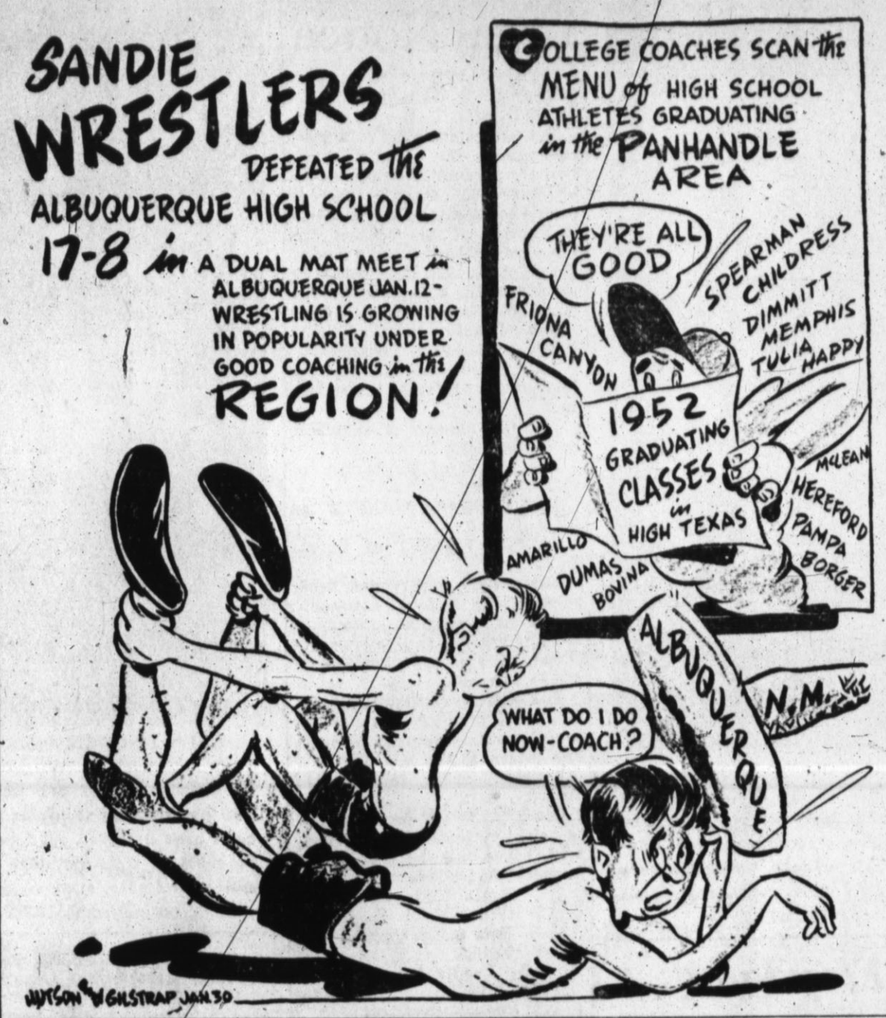

Floydada Whirlwinds Herd Loop Foe Friday

District 2-A basketball wars for the Hereford Whitefaces begin Friday night as the local cagers journey to Floydada prepared to quiet the Whirlwinds in their first conference scuffle.

The Whitefaces, in their nine intersectional games and three tournament experiences, have shown continuous improvement as the season became of age.

Ever-increasing strength at the forward slots has added a great deal of power to the Herd's offensive onslaught. With Mathers banging the backboard for usually dependable totals. Allen, as his replacement as left forward, adds to that power.

Ray Graham, at the right forward position, has been hitting consistently for the Whitefaces, too.

Billy Gene White has done remarkably well in covering for the injured Bill Kelly, who has played his last high school basketball because of a chipped ankle bone.

In several of their previous games, the Whitefaces have had some trouble getting their shorts from close in. In others—noticeably on larger floors than they are used to — they have been bothered with letting go of the ball too soon and having too long a shot.

Their shooting, when it has been good, is really sharp, as attested by Mathers' sizzling 20, 25

(Continued on page 2)

Murdock Puts Funk Asleep, Wins Main Event, Saturday

Frankie Hill Murdock used his "sleeper hold" again last Saturday to take the main event of the Lions wrestling card from Dory Funk, rancher-rassler from Buffalo Lake.

Murdock applied to Funk in the second fall of their bout and the husky "Flying Mare" owner was unable to return for the last fall of the event, thus making the Waxahachie baddy the winner.

In the first of three events on the card Saturday, Amarillo's George Overhuls took a one-fall, 20-minute event from Salvador Flores of Mexico City with a top body press.

Required time for Overhuls to polish off Flores was 18 minutes.

Whitey Walberg, popular Reynoldsburg, Ohio, muscle-man and Mississippi's George Curtis went the 45 minute route to a draw in their semi-final event.

Walberg won the first fall in 29 minutes with a full nelson.

George came back to even things up in 19 minutes with an abdominal stretch.

There were no falls in the last minute of the match, so the two populars went to a draw.

Funk and Murdock put on the thriller for the fans in a scheduled two-fall, hour-long match.

Funk won the first fall in a fast eight minutes with a spinninug toe hold.

Not to be outdone for speed, Frankie Hill Murdock, in a short three minutes, put the "sleeper" on Dory. Dory was unable to answer the bell for the third and final fall so Murdock did his night's work in record time.

Don Avery of Rogers, N. M. and Collin Ingram of Cordova, Alaska, who have been stationed at Chanute Air Base, Ill. stopped in the Jim Ricketts home last week enroute to their base at Davis Monthan Air Force Base, Ariz. They went from Hereford to Rogers, N. M. to visit with Don Avery's parents. Ingram returned to Hereford the first part of the week for another brief visit with the Ricketts family.

Sgt. Donald Baum has been visiting in the home of his sister, Mrs. Leroy Aven, this past week. Sgt. Baum has just returned from two years in Pearl Harbor.

The Jay Bostons returned Monday night from a two-week trip to Washington.

Whiteface Cagers Scalp Chiefs

Hereford's basketballers moved the Friona Chiefs off the reservation by a 59-46 count in their game played January 22 at Friona.

Four Whitefaces had a good night under the bucket in the tilt with 52 of the 59 counters being scored by Mathers with 19, Allen with 10, Graham with 10, and White with 13.

Barnett was high point man for the losers with 14 points.

The Box:

HEREFORD	FG	FT	F	Pts
Mathers, f	2	3	1	19
Allen, f	4	2	4	10
Graham, f	5	0	2	10
Woodford, f	0	0	0	0
White, c	5	3	2	13
Newman, c	0	0	0	0
Wilson, g	1	1	2	3
Morton, g	0	0	0	0
Dement, g	2	0	3	4
Boyd, g	0	0	0	0
	25	9	14	59

FRIONA	FG	FT	F	Pts
Barnett, f	5	4	5	14
Fangman, f	0	0	0	0
Miller, f	3	4	3	10
Crow, f	0	0	0	0
Jordan, c	1	2	4	4
Robbins, g	5	1	0	11
Bobasion, g	3	1	1	7
Bobasion, g	0	0	0	0
Reeve, g	0	0	2	0
	17	12	15	46

Hugh Clearman, J. J. Durham and James Durham were among the people from Hereford who attended the Fort Worth Fat Stock show this week.

Letter Jackets Awarded Monday To HS Gridders

Letter jackets were awarded to Whiteface gridders in a special presentation assembly held Monday at the high school.

Coach Dalton Criswell issued 19 regular letter jackets and five reserve letters.

Varsity jackets went to: Raymond Dement, Ray Graham, Bill Kelly, Charles Whitehead, Harold Morton, Aubry Self, Dale Winget, Ray London, Billy Gene White, Pat McCullough, Herman Hund, Bill Rose, Duane Janssen, Buryl Fish, Tim Corbett, Franklin Boyd Randy Thomas, Marshall Wilson, Gene Dickson.

Reserve letters went to: Bill Dickson, R. L. Layman, Kit Carson Sanders, Bill Bookout, Carroll Jones.

Jackets are a deep maroon with a white beading stripe down the arms with a white "H" sewn on.

BUY
Borden's
HALF-GALLONS

SAVE ½¢ PER QUART

The Hereford Brand

Published Every Thursday at 336 Main St.
Hereford, Deaf Smith County, Texas — Phone 30

Our Slogan: "More People—More Farms"

TEXAS PRESS ASSOCIATION MEMBER 1952

JAMES M. GILLENTINE ..... Publisher

Subscription Rates: $2.50 per year, Zone 1; $3.50 per year outside Zone 1. With The Sunday Brand, $4.95 per year, Zone 1; $6.15 per year outside Zone 1.

All subscriptions strictly cash in advance.

Entered as second-class matter at the Post Office in Hereford, Texas, under the act of March 30, 1879.

Any erroneous reflection upon the character, standing or reputation of any person, firm or corporation, which may appear in the columns of this paper, will be gladly corrected upon due notice of same being given to the editor, personally at the office.

Legal Notice

THE STATE OF TEXAS
County Of Deaf Smith
IN THE COMMISSIONER'S COURT OF DEAF SMITH COUNTY, TEXAS

TO WHOM IT MAY CONCERN:

You are hereby notified that on the 14 day of January, 1952, W. W. Ireland, et ux, Meredith Ireland, and Anna Mae Valentine, filed their application to cancel the subdivision made by Vardeman and Hough of Block 35 of Evants Addition of record in Volume 25 page 144 of the Deed Records of Deaf Smith County, Texas, the Subdivision made by S. S. Evants of Block 36 of Evants Addition as evidenced by instrument recorded in Volume 25 page 36 of the Deed Records of Deaf Smith County, Texas, and Subdivision made by S. S. Evants of a portion of Section 62, Block K-3, Deaf Smith County, Texas, as evidenced by instrument recorded in Volume 8 page ½ of the Deed Records of Deaf Smith County, Texas, insofar as the same covers and includes Blocks 36 and 35 and the street between Blocks 35 and 36 of the Evants Addition; the said applicants are thereby requesting that all streets dedicated by virtue of said Subdivisions by cancelled and discontinued.

Any person who may be interested or affected by the granting of such Application is hereby commanded to appear at the regular term of the Deaf Smith County Commissioners' Court on the 11th day of February, 1952, at which time such Application will be granted or denied.

EXECUTED this the 14 day of January, 1952.

Commissioners, Deaf Smith County, Texas
By
L. H. Foster, County Judge, Deaf Smith County, Texas

ATTEST:
R. L. Thompson, Clerk of the County Court of Deaf Smith County, Texas
By Lucille Posey, Deputy
T-3-3-c

To Relieve Misery of COLDS take 666
LIQUID OR TABLETS • SAME FAST RELIEF

Mr. and Mrs. Elwyn Hatman have returned from a visit with her parents, Mr. and Mrs. E. J. Wiggins of Gatesville. They also visited two sisters, Mrs. Akard Newton of Gatesville and Mrs. Charlie Wiegand of Temple.

DETECTIVE WILEY Stem (left) and Dr. W. T. Gooch, vice-president of Baylor University, look at the sculptured hands of Elizabeth and Robert Browning, 19th Century poets. The cast was stolen from the university's recently-opened Armstrong-Browning Library. A valuable art relic, the hands were recovered by Dr. Gooch, who found them on the seat of his car near his Waco, Texas home. (AP Photo)

Legal Notice

NOTICE TO CREDITORS OF THE ESTATE OF C. F. VANCE DECEASED

NOTICE is hereby given that original letters of Administration upon the Estate of C. F. Vance, deceased, were granted to me the undersigned, on the 3 day of December, 1951, by the County Court of Deaf Smith County. All persons having claims against said Estate are hereby required to present the same to me within the time prescribed by law. My residence and post office address are: 104 Avenue B., Hereford, Texas.

Onias R. Carroll, Administrator of the Estate of C. F. Vance, Deceased
T-4-4-c

Floydada...

(Continued from page 1)

and 28-point games.

Now that the Whitefaces konw what the rest of the loop is going to throw against them, they can start preparing for it.

Hereford's first home conference game will be next Tuesday when the Herd hosts their toughest competition, Canyon. This game will go a long way in deciding the championship of the conference.

Legal Notice

THE STATE OF TEXAS
TO: JASPER WRIGHT
GREETING:

You are commanded to appear and answer the plaintiff's petition at or before 10 o'clock A. M. of the first Monday after the expiration of 42 days from the date of issuance of this Citation, the same being Monday the 3 day of March, A. D. 1952, at or before 10 o'clock A. M., before the Honorable 69th District Court of Deaf Smith County, at the Court House in Hereford, Texas.

Said plaintiff's petition was filed on the 15 day of November, 1951.

The file number of said suit being No. 3430.

The names of the parties in said suit are:

MRS. EMMA WRIGHT as Plaintiff, and

JASPER WRIGHT as Defendant.

The nature of said suit being substantially as follows, to-wit:

Suit for Divorce on grounds of cruel treatment. as is more fully shown by Plaintiff's Petition on file in this suit.

The officer executing this process shall promptly execute the same according to law, and make due return as the law directs.

Issued this the 19th day of January, 1952.

Given under my hand and seal of said Court, at office in Hereford, Texas, this the 19th day of January, A. D. 1952.

R. L. Thompson, Clerk
69th District Court,
Deaf Smith County,
Texas
By Lucille Posey, Deputy
T-4-4-c

Legal Notice

NOTICE TO CREDITORS OF THE ESTATE OF J. K. GRAY DECEASED

NOTICE is hereby given that original letters of Administration upon the Estate of J. K. Gray, deceased, were granted to me, the undersigned, on the 14th day of January, 1952, by the County Court of Deaf Smith County, Texas. All persons having claims against said Estate are hereby required to present the same to me within the time prescribed by law. My residence and post office address is: Box 134 Hereford, Texas.

Myrtle Gray, Administratrix of the Estate of J. K. Gray, Deceased.
T-3-4-c

ONE SAN ANTONIO inspector who is checking cars in the Texas motor vehicle inspection set-up wasn't helped at all by the extension in deadline recently granted. This lumber carrier must be inspected somehow, but the inspection station says it can't issue a sticker. All four wheels turn so alignment can't be checked. Eight-foot high headlights don't fit the rules either. And there's no windshield wiper. But, the brakes checked out perfectly. (AP Photo)

Mr. and Mrs. J. O. Clark and boys visited the Freeman Curtis family in Dimmitt Sunday.

Mrs. Horace Hershey went to Greenville Thursday.

See
LUTHER PEVLEY
about
Real Estate
Res. Phone 524-W

Stated meeting second Monday in each month. School of instruction each Thursday night.
R. L. THOMPSON, Sec'y
J. B. NOLAND, W. M.
MASONIC BULLETIN
Hereford Lodge 849

NOTICE OF MEETING
ODD FELLOWS
Each Monday Night
REBEKOHS
Each Tuesday Night

Veterans of Foreign Wars
Meets Every Thurs. 8 P.M.
V. F. W. CLUB HOUSE

Heretord Rotary Club
meets every Friday at 12:05
Hotel Jim Hill

Kiwanis Club
Thurs. Noon
Hotel Jim Hill

Lions Club
meets each Wednesday, 12 noon
Hotel Jim Hill

VISIT
HEREFORD MOTOR CO., INC.
TODAY!

see the
New 1952 MERCURY
the most challenging new car of any year!

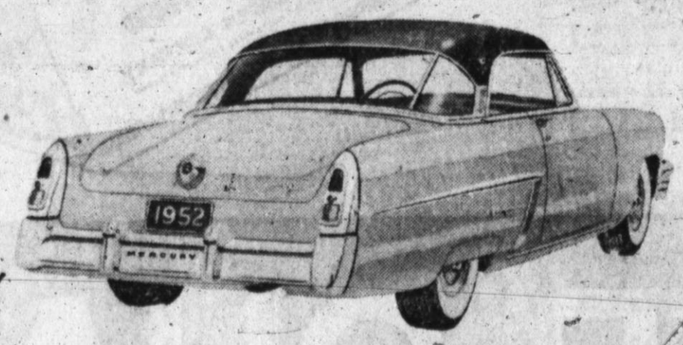

Hereford Motor Co., Inc.
142 N. MILES AVE. PHONE 39

ON DISPLAY FRIDAY
FEBRUARY 1st.

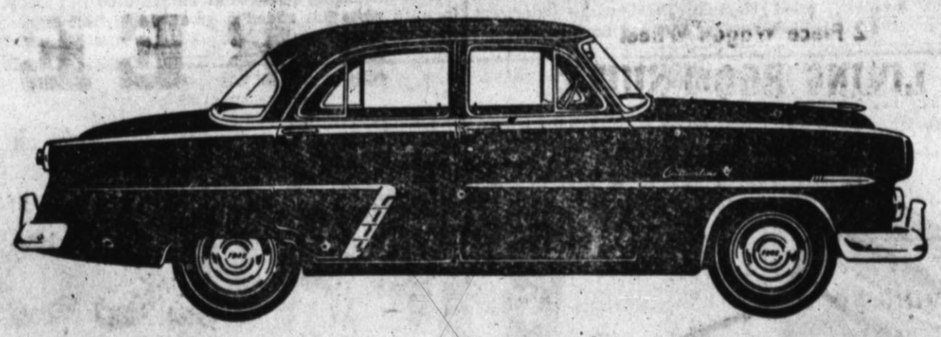

See the BIG '52 FORD
THE ONLY COMPLETELY MODERN CAR IN ITS FIELD!
"Test Drive" the
BIG '52 FORD
"Test Drive" it and you'll want it for keeps!

THE GREATEST CAR EVER BUILT
in the low-price field!

FORD
You can pay more but you can't buy better!
HEREFORD MOTOR CO., INC.
142 N. Miles Ave. Phone 39

Gals, We're Making It Easy

WITH THIS BIG, STORE-WIDE

LEAP YEAR SALE

Living Room FURNITURE
Reg. $184.50
Two Piece
KROEHLER
LIVING ROOM SUITE
Frieze Cover
Red, Green Gray & Beige
Leap Year Special
$145.00

W-E P-R-O-P-O-S-E . . . the greatest Savings possible for Leap Year—and, if you are already married and know furniture prices you will be even more inclined to agree than perhaps the newly-weds! Regardless, though, here are REAL SAVINGS in our Big, Store-Wide Leap Year SALE—and we invite you to visit us and inspect the values we have to offer. Listed on this page are only a few of the numerous savings. Come in and check each item, quality for quality.

We Invite Comparison On This Big Sale!

SALE STARTS Friday, Feb. 1—9:00 A.M.

Come In And — SAVE PLENTY!

Bargains Like These Can Only Happen In Four Years

END TABLES
Lamp Tables
Coffee Tables
Step Tables
All Go at **1/3 off**

MORE SAVINGS

2 Piece Modern
LIVING ROOM SUITE
DuPont Fiberlite Cover
Solid Hardwood Frame
Reg. $189.50
$155.00

2 Piece Wagon Wheel
LIVING ROOM SUITE
DuPont Fiberlite Cover
Solid Hardwood Frame
Reg. $254.50
$200.00

2 Piece Western
LIVING ROOM SUITE
Reg. $249.50
$200.00

2 Piece
KROEHLER
SOFA BED SUITE
Reg. $229.50
$195.00

2 Piece Rose Beige
LIVING ROOM SUITE
Reg. $234.50
Value—Special
$200.00

4 Piece Sectional
LIVING ROOM SUITE
Reg. $389.50
Sale Price
$325.00

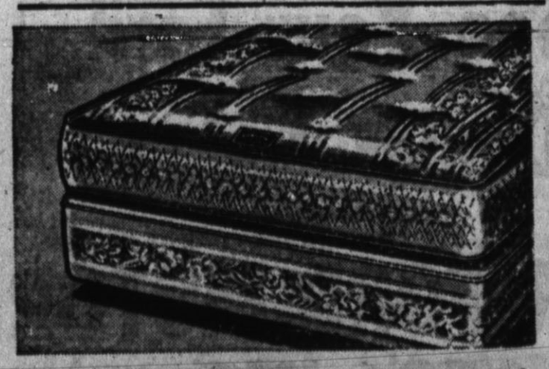

Genuine Spring Air
MATTRESSES
Reg. $39.50 Value
Sale Price
$30

We Propose - -

With Each Philco Refrigerator (any size or model) Sold During This Sale We Will Give Absolutely

FREE

A $25 basket of groceries - your choice of any foods at Quality Food Store!

PHILCO

Bonus Value Refrigerator

Yes... Extra Room for 70 lbs. More Food!

Why settle for less capacity? Here's 2 cu. ft. extra space in a deluxe Philco, packed with Advanced Design features . . . yours at the price you see today for other *smaller* refrigerators!

49 lb. Zero Zone Freezer

Holds big supply of frozen foods. True zero zone temperatures for sh) freezing and safe, long time storage . . . *up to a year!*

DeLuxe Features from Top to Bottom

- Quick Chiller with Meat Compartment
- Fully Adjustable Shelves
- Deep Double Crispers, Easy-Out Ice Trays, Dependable Philco Super Power System
- FIVE YEAR WARRANTY

18 Months to Pay!

BEDROOM FURNITURE
4 Piece
BEDROOM SUITE
Reg. $114.50
Sale Price **$90.00**

4 Piece Solid
RED CHERRY
BEDROOM SUITE
Reg. $289.50
Sale Price **$240.00**

4 Pc. Walnut
BEDROOM SUITE
Reg. $169.50 value
Sale Price
$140.00

BEDROOM SUITE
Reg. $299.50 value
Sale Price
$250.00

BEDROOM SUITE
Reg. $214.50 value
Sale Price
$185.00

KROEHLER PLATFORM ROCKERS
Reg. $79.50 value
$60.00

KROEHLER
OCCASIONAL CHAIRS
Reg. $44.50
$30.00

Hereford Furniture Co.

Corner Main & 4th

Phone 823

All Table Lamps
FLOOR LAMPS
Go At
1/3 OFF

WE GIVE S & H GREEN STAMPS

Hugh Clearman Named Honorary Member FFA

Hugh Clearman, county agent, was made an honorary member of the Hereford chapter of the Future Farmers of America at a regular meeting of the group Monday night.

He was presented with a plaque and an honorary members pin.

Clearman was also guests speaker for the meeting. He talked on farming in other lands, telling a little about the methods used in Russia and Africa.

Plans were made to attend the San Antonio Livestock Exhibition on February 14-17.

Following the meeting the members played basketball.

Aubrey Hood, daughter of Mr. and Mrs. Charles Hood spent last week-end in the home of her parents. Audrey is a student at Texas Tech.

Frank Cogdell

Income Tax Service

Office Above Brand

Telephone 1383

ALEXANDER RANEZAY, 47, publicized last fall as the one-millionth displaced person when he and his family entered the U. S. from Czechoslovakia, works at his new job in a Los Angeles furniture factory. The Ranezays, with their two daughters, first settled in Texas, but moved to California after a misunderstanding with the Texas family that sponsored their immigration. Ranezay, happy with his work, said the "old country" method of operating a lathe was by use of a foot treadle. (AP Photo)

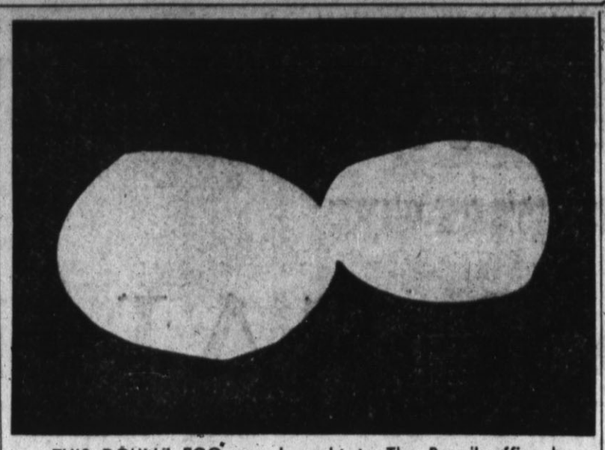

THIS DOUBLE EGG was brought to The Brand office by Mrs. A. E. Jury, who lives in the Wyche community. She found the egg on Monday afternoon.—Brand Staff Photo.

SUMMERFIELD NEWS

W. E. Murdock, Former Resident Of Summerfield, Died Last Week

By Bobbie Walser

W. E. Murdock, former resident of Summerfield who now lives in Missouri, died last week at his home. Mr. and Mrs. Murdock built the house the Mr. and Mrs. L. J. Councilman now own.

I wish to make a correction from Sunday's paper. The place that Mr. Clearman bought was recently farmed by Henry Kendall but was not the Kendall place as I stated in Sunday's paper.

Jeanette Euler is now teaching music in the fifth and sixth grades at Ralls.

Mr. and Mrs. Carlyle Sargent have moved to the Carl Frye place where Mr. and Mrs. Earl Gunther recently lived. Mr. and Mrs. Sargent, former Summerfield residents, were living in the Frio community.

Mr. and Mrs. W. C. Qhattlebaum and daughter spent the week-end in Oklahoma with relatives.

Mrs. R. L. Hatcher and son of Amarillo spent last week with heer parents, Mr. and Mrs. L. J. Councilman.

K. W. Neill has recently returned from San Antonio where he took his physical examination.

Mr. and Mrs. Guy Walser, Mr. and Mrs. Mack Noland and Mr. and Mrs. Henry Kuper attended the reunion of their graduating class Saturday night at Hotel Jim Hill. Mrs. Walser, Mack Noland and Henry Kuper all graduated in 1931 ffrom Hereford high school. Twenty-one of the class members attended the reunion.

Misses Nan Longbottom and Nancy Story ahd Bobbie Walser were installed as officers in the Order of the Rainbow girls Saturday night. Several of this community attended the service Sunday Misses Longbottom and Walser went to Farwell with the Rainbow girls.

Pat Childers of Hereford spent Saturday night with Nan Longbottom.

Seventy-seven attended Sunday school Sunday morning. Fifty four attended BTU Sunday night.

Miss Slyvia McCracken of Hereford spent Saturday and Sunday with Sandra Wright. Dixie Young of Hereford spent Monday nulght with Sandra.

Mr. and Mrs. Morlan McManigal and family of Happy visited in the Tom Draper home Sunday.

A. O. Thompson Abstract Co.

Complete tract index of all lands and town lots in Deaf Smith County. Write us for information.

"SPEEDY" by HEREFORD MOTORS

HEREFORD MOTOR CO. Inc.

FORD — MERCURY

COMPLETE FRONT END SERVICE

Sales - Service - Parts

WE REPAIR ALL MAKES

142 MILES AVE. • HEREFORD, TEXAS • Phone 38 or 39

"YOUR FRIENDLY Ford DEALER"

GASOLINE "TIPS"

—BY DUDE—

"I couldn't have, Sir . . . my pump's gone dry!"

You can't go wrong by letting us relieve you of motoring worries, that's what we take pride in doing.

ROBERSON Service Station

Hereford Saves Your Teeth —We Save Your Car.

Phone 440

Hiway 60

GARCIA NEWS

Give Farewell Party For Walter Thompson Family Saturday Night

By Mrs. Don Kennedy

Mr. and Mrs. S. N. Thweatt entertained with a farewell party for Mr. and Mrs. Walter Thompson and Charles Saturday night. The party was a covered dish supper.

Games of "42" and canasta provided the evenings entertainment.

Those attending were: Mr. and Mrs. N. A. Brown, Mr. and Mrs. Ernest Brown, Mr. and Mrs. Floyd Brown, Mr. and Mrs. J. R. Coleman, Mrs. Carl Goldston and Mr. and Mrs. S. N. Thweatt.

Mr. and Mrs. Floyd King and daughter visited in the home of Mr. and Mrs. Eldred Brown Saturday night.

Mr. and Mrs. S. N. Theatt visited her father J. R. Hagan and sister Mattie Lou Hagan in Levelland Sunday.

Mr. and Mrs. Clyde Shadix and daughter visited in the home of the Ernest Browns.

Mr. and Mrs. Gaylord Potts of Lovington visited in the home of Mr. and Mrs. N. A. Brown Sunday.

Mr. and Mrs. Floyd Brown visited with the Floyd Kings of Bellview Sunday.

Mrs. Henry Erlbeck has returned from her vacation.

Mrs. Walter Thompson and Charles have moved to an apartment in Hereford. She will continue teaching in the Hhereford schools until the end of the term.

Mr. and Mrs. W. D. Howard and Mr. and Mrs. D. J. Kennedy made a business trip to Amarillo the first of the week.

Mr. and Mrs. D. J. Kennedy visited in the home of James Kennedy and family in Clovis Sunday. Don's mother, Mrs. Kennedy of Lubbock, was also there.

Mr. and Mrs. W. D. Howard visited in the home of their son-in-law and daughter, Mr. and Mrs. Louie Turner in Clovis Sunday.

Mrs. Elmer Northcutt entertained in her home Friday afternoon with a Stanley party.

Those attending were: Mrs. Roy Purit, Mrs. J. T. Guinn, Mrs. Bob Wyly, Mrs. Bill Purit, Mrs. Elwyn Hartman, Mrs. Jack Clark, Mrs. Johnnie Northcutt, Mrs. Nelse Pierce, Mrs. J. E. Rouse, Mrs. J. H. Northcutt, Mrs. Everett Jack, Mrs. Dwaine Wyly.

A family dinner was held in the Maurice Tannahill home Sunday. Those attending were: Mr. and Mrs. Francis Carthel and Chester of Lockney, Mr. and Mrs. Hershell Carthel and children of Lockney, Mrs. Olin Fuqua and sons of Tucumcari, Mr. and Mrs. Jim Hennington of Endee, N. M.

Mrs. Wanda Wyatt of Amarillo visited Mrs. Dyalthia Bradly Sunday.

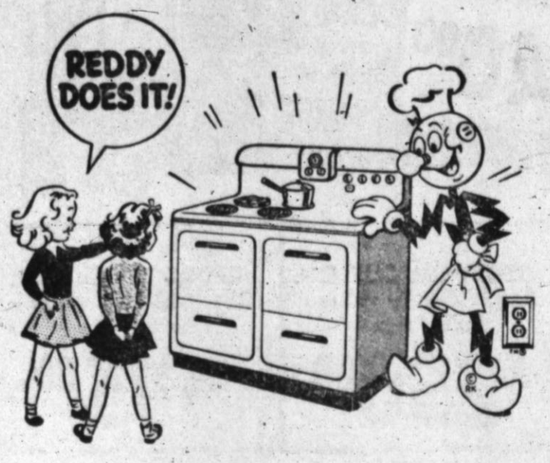

. . . and does it the modern way. Of course, it's electric!

Your electric range offers you cleanliness, accuracy, dependability, efficiency and economy. It concentrates all of its heat on the cooking task. Its pre-set elements guarantee you accurate heat measure, assure you of the best cooking results with every recipe, every menu.

Electric cooking offers you safety, too. It's the cooking method that lets you teach your children cooking in complete confidence, complete safety.

See the electric range models your appliance dealer displays. See the modern cooking method — the dependable, clean, accurate, efficient, economical and safe cooking method. Of course, it's electric.

SEE YOUR *Electric* APPLIANCE DEALER

SOUTHWESTERN **PUBLIC SERVICE** COMPANY

27 YEARS OF GOOD CITIZENSHIP AND PUBLIC SERVICE

Stop Taking Harsh Drugs for Constipation

End Chronic Dosing! Regain Normal Regularity This All-Vegetable Way!

Taking harsh drugs for constipation can punish you brutally! Their cramps and griping disrupt normal bowel action, make you feel in need of repeated dosing.

When you occasionally feel constipated, get *gentle* but *sure* relief. Take Dr. Caldwell's Senna Laxative contained in Syrup Pepsin. It's *all-vegetable*. No salts, no harsh drugs. Dr. Caldwell's contains an extract of Senna, oldest and one of the finest *natural* laxatives known to medicine.

Dr. Caldwell's Senna Laxative tastes good, acts mildly, brings thorough relief *comfortably*. Helps you get regular, ends chronic dosing. Even relieves stomach sourness that constipation often brings.

Try the new 25¢ size

Money back If not satisfied

Mail bottle to Box 280, N. Y. 18, N. Y.

DR. CALDWELL'S SENNA LAXATIVE

Contained in pleasant-tasting Syrup Pepsin

HERE!

The 1952 Ford Series F-7 "Big Job" truck is powered by a completely new Cargo King 145-horsepower V-8 engine which is exclusive on this series Ford truck. The 5-Star Extra cab on this truck features many comfort and convenience items, such as arm rests, dome lights with automatic door switches, key locks on both doors, cigar lighter, large dispatch compartment and insulation.

NEW FORD TRUCKS for '52!

Engineered for Modern, Low-Cost Speed Hauling!

Gas Savings Up to 14%

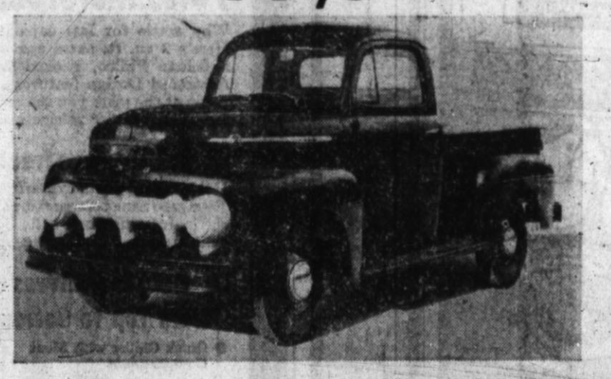

Ford Series F-1 pickup truck for 1952, with 5-Star Extra cab, is available with the 106-horsepower Ford V-8 engine or the completely new 101-horsepower Cost Clipper Six which is a high-compression, low-friction overhead valve power plant.

The 1952 Ford Series F-6 truck cab and chassis is designed for heavy-duty hauling. The 106-horsepower 239 cubic inch V-8 or the 112-horsepower Big Six engines are available as the power units for the Series F-6 Ford trucks.

MORE POWER FROM LESS GAS!

Improved Power Pilot for '52. A Ford Truck exclusive in the low price field. This fully-proven fuel-feeding and fuel-firing system gives the most power from the least gasoline.

YEAR AFTER YEAR, Ford's step-ahead engineering pioneers money-saving benefits for you: *V-8 power and V-8 economy, proved in over two million trucks. *Last-longer construction, proved by life insurance actuaries. *Power Pilot economy, demonstrated in the 50 million mile Ford Truck Economy Run. And now, for '52, new Low-Friction engine design! More power for faster delivery; less dead-load for more payload; lower running costs and longer life. An outstanding example of Ford's modern Speed-Hauling engineering throughout. Get the money saving facts from your Ford Dealer.

See Your Ford Dealer Today

HEREFORD MOTOR CO., INC.

142 N. Miles Ave. Phone 39

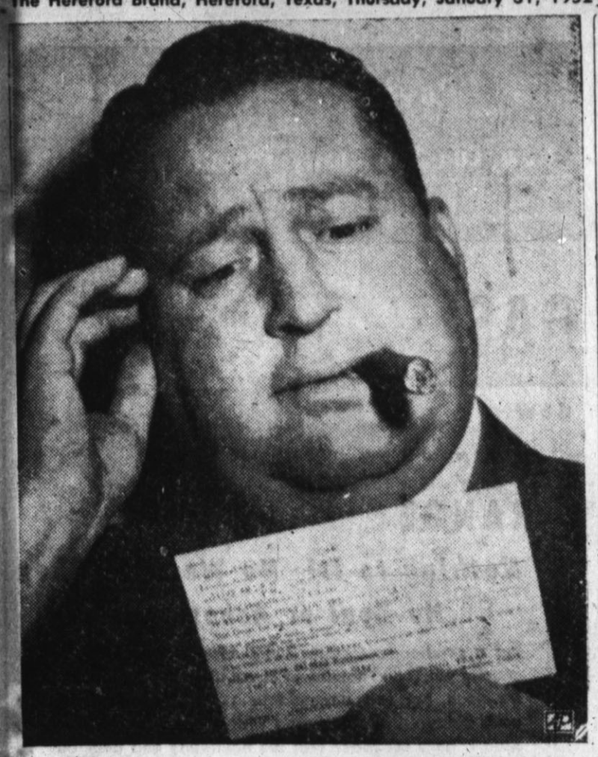

A SAN ANTONIO man who had given up hope of finding his car that was stolen last September, L. A. Sullivan, got a new lead in the form of a parking ticket. It seems the thief left the car parked in front of a fire plug and police traced the owner through the car's registration and sent a ticket for the violation to Sullivan. Sullivan hopes to get his car back, but if he doesn't he asks that the thief please be more careful where he parks the car. (AP Photo)

West Texas OPS Official Hails Public Cooperation

LUBBOCK — General cooperatio nwith the current price control program has been a major factor in its "comparative success", H. R. Gholson, district director of the Office of Price Stabilization, said last week.

Gholson, who directs OPS activities in the 69-county Far West Texas district, issued a report on the agency's first year of operation in the district.

"The cooperation of practically all segments of the population has made possible the comparative success achieved so far in the fight against inflation," Gholson said. "Most businessmen, farmers, civic groups, newspapers, radio stations, Chambers of Commerce and consumers in general have been extremely cooperative."

To illustrate the "comparative success" he claimed, Gholson pointed to the slight increase in prices during the year of OPS operation as compared to the large increase during the seven months between the outbreak of fighting in Korea and the "price freeze."

Bureau of Labor statistics figures show an 8 per cent rise between June 1950 (the Korean outbreak) and February, 1951, when price controls took effect. The increase since then has been less than 3 per cent.

"We have been criticized when some consumer price ceilings had to be raised under the law," Gholson admitted. "But the stabilization program has prevented many increases which are not so obvious to the buying public."

He claimed that a major achievement of the OPS has been in holding down the prices of industrial goods, such as machine tools.

If these basic materials had skyrocketed, prices of consumer products certainly would have soared with them, he said.

Another major contribution of OPS in the fight against inflation was its psychological effect, Gholson claimed. He cited "scare buying" as an important inflationary factor.

"When businessmen or consumers fear shortages and overrising prices, they are apt to bid wildly for the things they want," he explained. "That was the situation shortly after the Korean outbreak. But when they have some assurance that prices are not going to run away, they recognize that buying more than they need — often at excessive prices — is not necessary. That recognition has been achieved."

Region 10 of the OPS, which includes Texas, Oklahoma, Louisiana and Arkansas, is credited with originating "Price Clinic" service for business men, now adopted nationally by the OPS.

The Lubbock District Director adopted the plan of sending his men out on regularly scheduled trips to the far-flung towns of the district. Operating like old time circuit riding preachers, they are available for consultation with business men with problems or questions about price control.

"The cooperation of Chambers of Commerce, newspapers and radio stations helped immeasurably to make this project a success," he declared. "Thousands of business men have received personal service as a result."

Gholson said the general attitude of business men in this region is "that the OPS is good insurance to have."

He said he doesn't like controls in normal times, but he believes them vital to hold the line against runaway inflation, during this emergency period.

"As long as our economy is carrying the double load of defense production and civilian production, controls are needed", he said. "But I would be the first to oppose continuing them when our productive capacity has reached the point where both military and consumer needs can be met."

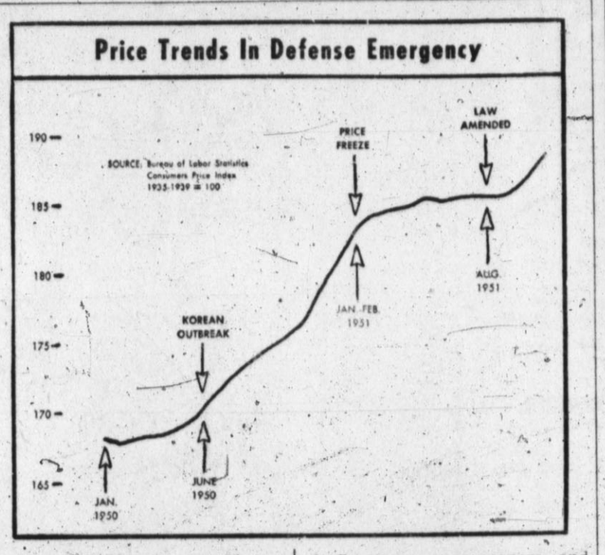

TWO HEREFORD FIREMEN watch the gable of the D. C. Martin residence for possible fire when the Martin garage was gutted by an early-morning fire last Tuesday.—Staff Photo.

16th anniversary of scouting in America.

Tulia and Hereford will play basketball here tomorrow night.

Weather of all kinds was experienced last week. So far Hereford has experienced typical winter weather with just enough moisture to make the wheat look good.

Mrs. Travis Dameron of Amarillo visited Sunday and Monday in the home of Mrs. Gladys Medkief

Mrs. C. W. Edwards Named President Of Simms Home Makers

The Simms Home Makers club elected officers last week when the club met to reorganize.

President for the club will be: Mrs. C. W. Edwards, vice-president, Mrs. M. W. Blankenship; secretary treasurer, Mrs. E. R. Edwards; and reporter, Mrs. Glenn Hetzler.

Those attending were: Mesdames Clarence Perrin, M. W. Blankenship, C. W. Edwards, R. L. Pinnell, Haley Shaw, E. R. Edwards, Glenn Hetzler, O. A. Alexander, Clarence Hollabough, Cord Hammock.

The next meeting will be a luncheon meeting at the home of Mrs. Clarence Perrin.

Long Time Ago

45 Years Ago

The contract for the new railroad to be known as the Panhandle Short Line has been signed and the required amount to insure the bonus and right of way through Hereford and Deaf Smith county has been secured.

The public schools were closed last Tuesday for the rest of the week because of diptheria.

Joe Collins and Abblie Hubbard were married last Tuesday afternoon.

J. R. Moseley, who has recently purchased the Richie hotel property left this week for Kansas City to purchase supplies with which to equip his hotel building.

There is a new bank in Hereford. It is the Hereford State bank.

25 Years Ago

The first semester reports from the Hereford public schools were unusually good with only a few incomplete grades.

An unusual and unique amusement — skating with ice skates on Main street — was enjoyed by some of the young folks of Hereford on last Saturday night.

There was a record breaking crowd present for the Chamber of Commerce and Farmers banquet last week.

The Baptists gathered in Hereford for a meeting of the Tierra Blanco association last week.

Rev. A. B. Davidson will deliver the annual Boy Scout address here. They are celebrating the

Does your watch keep good time?

IF NOT, bring it in for a free examination *today*. A simple adjustment or thorough cleaning may be all that is needed to put it in tip-top condition.

Cowan Jewelry
335 N. Main St. Ph. 34
REGISTERED CHRONOGRAPH WATCH TECHNICIAN

The WOMAN and Her BANK

CHANGES IN ADDRESS

It is important that the bank have your correct address on file at all times. If you plan to change your address, notify the bank in writing in advance.

CLOSING AN ACCOUNT

If it should be necessary to close your checking account, notify the bank. At the same time, ask the bank to send you a satement through a specific date, including any service charges due. With this statement will be included your checks which have been paid since your last regular statement was sent you. Compare these with your checkbook stubs to find out which of your issued checks have not yet been paid by the bank. Leave a sufficient amount on deposit to take care of them before withdrawing your account balance. Otherwise, you would be embarrassed by having these checks returned unpaid, maked, "Account Closed."

Hereford State Bank
MEMBER: FEDERAL DEPOSIT INS. CORP.

Illustrated: State Commander V-8 4-door sedan. Chrome wheel discs optional at extra cost—decorative and other specifications subject to change without notice.

Own the newest of the new for '52
1952 STUDEBAKER COMMANDER V-8

Styled with the swept-back grace of a new-type jet plane!
Brilliant 120 h.p. performance without premium fuel!
Advanced V-8 engine saves gallon after gallon of gas!

...and in the lowest price field
'52 Studebaker Champion!
Top gas saver of the top 4

Now on display! See it at your Studebaker dealer
Studebaker Automatic Drive or Overdrive available in all models at extra cost

LESLY — VAUGHN MOTOR CO.
345 East 1st St. Phone 756

Church of Christ
We Welcome You
CHURCH OF CHRIST
(Sunday)
Radio KPAN ..... 9:15 A. M.
Bible Study ..... 10:00 A. M.
Worship ..... 11:00 A. M.

Evening:
Young People 6:15
Evening Worship 7:00
Daily Radio Program
KPAN—860 on Your Dial
9:30 A. M.

The Bible isright and it does make a difference what we BELIEVE AND PRACTICE. We invite you to all services of the church.

DR. MILTON C. ADAMS
OPTOMETRIST
140 West Third Hereford, Texas
Phone 37 Office Hours—8:30 5:00

Better Blending is the reason

WHITE SWAN is America's Finer Coffee!
NOW — Bigger Value Nylon Coupon in Every Pound!

VALUE SCOOP
Lee Matched Shirts & Pants in
Chetopa Twill

New Lee Fabric DIFFERENT—BETTER for tough long wear

UNION MADE
Sanforized for permanent fit

Guaranteed by the manufacturer to give you satisfaction or you can have a new garment free or your money back.

Shirts sizes 14-17 $3.98 Pants zipfly all sizes $4.98

HARMAN'S
We Give S & H Green Stamps

DAWN NEWS

Wedding Anniversary, Birthday Among Observances This Week

By Bertha Frye

Mr. and Mrs. George S. Parker celebrated their 49th wedding anniversary last Friday. There was no formal celebration this year. Mr. and Mrs. Parker own and operate the Dawn Independent Oil company.

Mrs. Mary Byrd, mother of Mrs. H. V. McCabe, with whom she makes her home celebrated her 82nd birthday last Wednesday. A number of friends called in the afternoon to help her celebrate.

Mr. and Mrs. J. W. Dart spent the week-end visiting Mr. and Mrs. Dale Brown in Lubbock.

Leta Fay Barton of Amarillo spent Thursday until Saturday in the home of Mr. and Mrs. J. M. Carathers.

Mr. and Mrs. David Rodgers and Mr. and Mrs. H. H. Miller were hosts at a buffet supper honoring the Dawn school faculty Friday night. Present were: Mr. and Mrs. Charles Corder, Mr. and Mrs. J. D. Bruner and Mr. and Mrs. Fritz Christman and Lois and Paul of Hereford and Mr. and Mrs. H. V. McCabe and the hosts.

Mrs. Davis Harrell, the former Nita Joe Moore, who taught at Dawn last year, was a visitor at the Dawn school last Wednesday. Mrs. Harrell was enroute to Oklahoma where her husband is a Baptist minister.

The Dawn Study club will meet with Mrs. H. H. Miller on February 5.

The Dawn Home Demonstration club met Monday afternoon with Mrs. Ray T. Stewart.

Young Danny Carthel of the Easter community spent Monday of last week in the home of his grandparents, Mr. and Mrs. H. V. McCabe, while his mother, Mrs. Bill Carthel, spent the day in Amarillo.

Sunday dinner guests in the home of Mr. and Mrs. George S. Parker were: Mr. and Mrs. Jerry Albracht and children of Hereford.

Dr. and Mrs. Dudley Moore of Canyon were guests Friday evening in the home of Mr.and Mrs. H. H. Miller.

Recent visitors in the J. W. Dart home were Mr. and Mrs. Vernon Mayo of Woodward, Okla

Mr. and Mrs. R. A. Frye visited in the home of Mr. and Mrs. Willard White and family near Plainview last Friday.

Miss Vera Crawford of Canyon was a visitor in the J. H. Miller home last Thursday afternoon.

Mr. and Mrs. H. S. Fuller and boys spent Sunday in Adrian with Rev. and Mrs. Coley Arender and family.

Mr. and Mrs. Bill McCabe and daughter of Borger spent Saturday evening and Sunday in the H. V. McCabe home.

Rev. and Mrs. Schorlemer and Janie of Amarillo were supper guests in the H. H. Miller home Monday evening.

Mrs. Frank Giles of Hereford spent Tuesday afternoon with her mother, Mrs. George S. Parker.

Sunday dinner guests in the Alffred May home were: Mr. and Mrs. H. H. Miller and children; Mr. and Mrs. Ernest May and Mr. and Mrs. Melvin May.

Mrs. Noble Willier and Mrs. C. V. Burgess Jr. of Hereford visited Mr. and Mrs. George Parker Monday.

Mr. and Mrs. Lloyd Airhart, Dona and James attended the wedding of Adney Rachel Pursley and John Parker at Pampa on Thursday, Jan. 24. Dona was maid of honor. Miss Pursley is a granddaughter of Mr. and Mrs. Airhart.

Mr. and Mrs. Clifford Stewart and children and Mrs. L. M. Harris were Sunday dinner guests of Mr. and Mrs. Edgar Lemons.

Mr. and Mrs. Norman Dewitt and children visited in the J. M. Carathers home Sunday.

A pink and blue shower honoring Mrs. Darrell Janssen was given Monday afternoon in the home of Mrs Carl Wimberley.

Those present were: Mrs. H. S. Fuller, Mrs. Walter Galley, Mrs. Walt Beavers, Mrs. Zed Stewart, Mrs. Earl Waite, Mrs. Finley, Mrs. Janssen and the hostesses, Mrs. Henry Spicer, Mrs. W. U. Adams and Mrs. Carl Wimberley. Those who sent gifts were: Mrs. Henry Turner, Mrs. George S. Parker, Mrs. Reece Stewart, Mrs. Ray T. Stewart, Mrs. W. J. Stewart, Mrs. J. B. Carway, Mrs. A. H. Janssen and Loza Flowers.

Betty Alice Tucker celebrated her 11th birthday with a party at her home Sunday afternoon.

Those present were: Linda Carathers, Walteen Beavers, Phyllis An Wimberley, Eldon Miller, Harroll, Carroll and Darroll Adams, Pat and Buddie Tucker and the honoree.

Quite a number of people in this community have been suffering from colds, sore throats and flu.

E. M. McDill entered the Canyon hospital Monday for surgery.

Mr. and Mrs. Frank Smith and family of Sweetwater are visiting in the home of Mr. and Mrs. Carl Wimberley.

Carl Wimberley returned Saturday from Marlin.

Carol Miller, a senior at Texas A&M is visiting at home between semesters.

Shirley Smith, daughter of Mr. and Mrs. Frank Smith formerly of Dawn, was married January 20 to L. G. Hollowell. The couple will make their home at Midland.

Mr. and Mrs. D. H. Dunn and children of Bridgeport and Mr. and Mrs. Ed Little and baby of Muleshoe were guests of the J. M. Carathers Sunday.

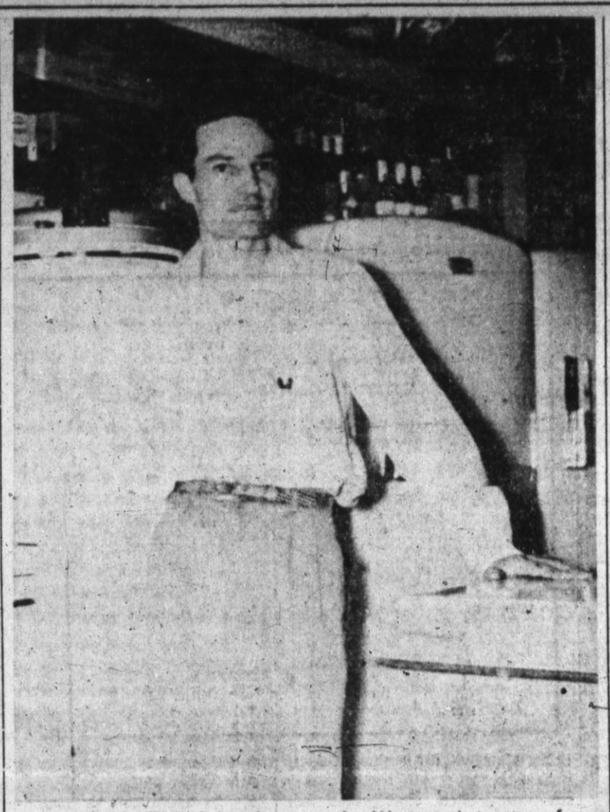

MARVIN KEARNS has been at the Western Auto store for about a year.—Brand Staff Photo.

Michael (Speedy) Kelly was home ffrom ENMU last weekend.

Mrs. Don Schmitt visited in the home of her mother, Mrs. H. N. Eillis at Earth Sunday.

Brenda Beasley Feted At Party

Brenda Beasley celebrated her eighth birthday at a party given by her mother, Mrs. Howard Beasley, last Wednesday Indoor games and contests were enjoyed and each guest was presented with a favor. Gifts were opened and admired and refreshments were served to: Joyce and Janice Story, Sara Gillentine, Susie Woodford, Beverley Boyer, Hazel Ewing, Sharon Francis, Gary Gearn, Glenn Logan, Larry Hair, Dick Combs, Frank Vogel, John Beasley and the honoree.

Mrs. Beasley was assisted by Mrs. Jack Casey.

The "Roving Reporter" Asks...

How Can You Easily Prepare Real Taste Treats in Your Home in the Country?

L. P. GAS
Liquefied Petroleum
and a new
ROPER GAS RANGE

Nothing to It! No Wood to Chop ...No Coal or Ashes to Carry

For a carefree, automatic fuel service in your home in the country you'll find nothing to equal Liquefied Petroleum Gas. It's clean, hot, fast, dependable . . . and it costs only a few cents a day. L. P. Gas, used with a beautiful ROPER Gas Range, turns out foods that are nourishing and delicious . . . does it with remarkably little effort on your part. Stop in. Let us show you in detail what a new ROPER will do for you.

BLANTON BUTANE, INC.
East Hiway 60 Phone 551

Best-Known For relieving distress of Chest Colds

Brings relief 2 ways at once!

Modern mothers know you can't beat Vicks VapoRub for miseries of colds. The moment you rub it on throat, chest and back VapoRub starts right to work 2 ways at once . . .

And it keeps up this special penetrating - stimulating action for hours. It eases muscular soreness and tightness and brings warming, comforting relief even while you sleep.

IF THERE'S MUCH COUGHING OR STUFFINESS...

. . . get deep-action relief in seconds with VapoRub in steam—2 heaping spoonfuls of Vicks VapoRub in vaporizer or bowl of boiling water as directed in package. Every single breath relieves upper bronchial congestion and coughing spasms!

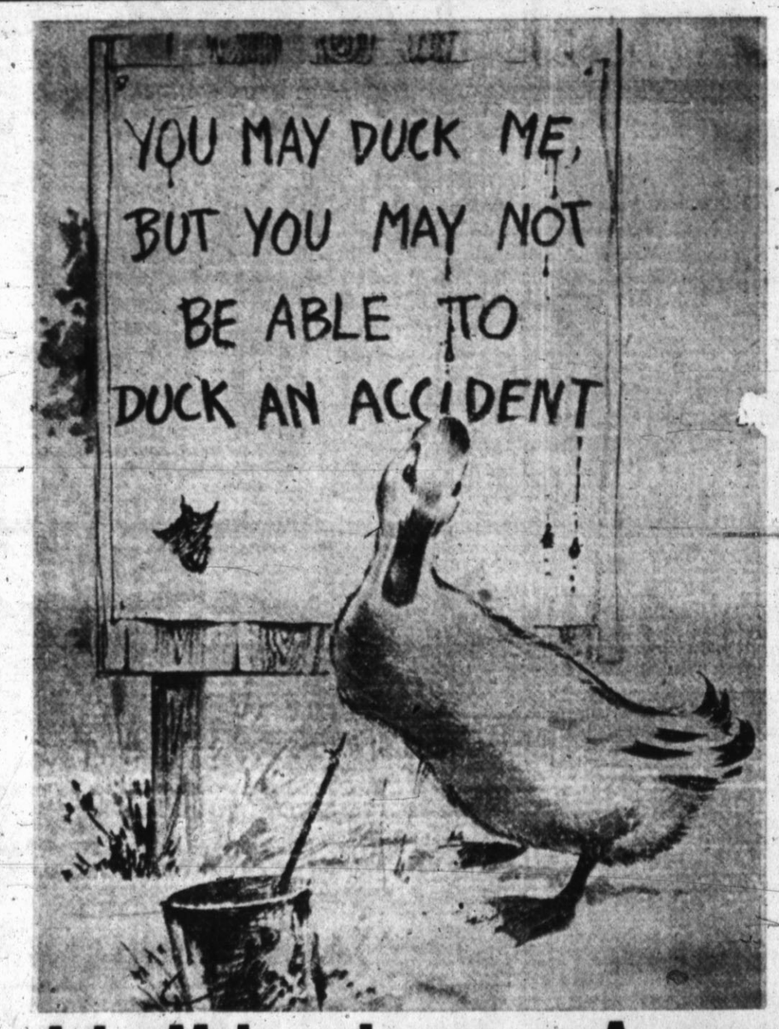

John McLean Insurance Agency

127 W. 3rd St. Phone 273

First Showing Today

Meet the Most Challenging New Car of the Year and for Years to Come!

the New 1952 MERCURY with MERC-O-MATIC Drive*

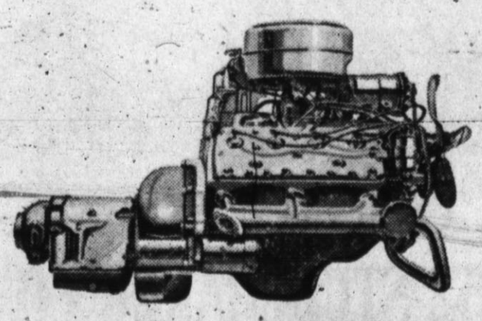

CHALLENGING NEW 125 HP HIGH-COMPRESSION V-8

Here's the new stepped-up successor to the engine which for two straight years won top class honors in officially sponsored economy tests. This year—even more efficiency, greater horsepower, and better power-to-weight ratio. It's high-compression, V-8 power at its best—by the company which has built more V-type engines than all others combined.

3 GREAT TRANSMISSIONS—Mercury offers you a choice of three dependable performance-proved drives: silent-ease standard transmission; thrifty Touch-O-Matic Overdrive*; and Merc-O-Matic*, greatest of all automatic drives.

*Optional at extra cost.

FEAST your eyes on this, America. Mercury has done it—brought you a really new 1952 car that's far, far ahead . . . that stands as an even greater challenge to the motoring world than last year's Mercury, *one of the most popular cars that ever came down the American Road.*

Your first look begins to tell you, why. For here's something entirely new in car design . . . swift, clean lines that sweep from the new "Jet-scoop" hood (inspired by the smartest European cars) to a strikingly new rear deck design. Here's styling made possible for the first time in automotive history by revolutionary new techniques in metal engineering.

But wait till you feel the stepped-up pace, the steady balance of this beauty. There's more power—125-horsepower high-compression V-8—greater pick-up, and even better efficiency. And that's saying plenty when you think of the prize-winning Mercury performance of recent years.

So hurry on down to our showroom. Be one of the first to see, drive, and *own* the car with the "future features" *today* . . . the challenging new 1952 Mercury.

Standard equipment, accessories, and trim illustrated are subject to change without notice. White side-wall tires, when available, at extra cost.

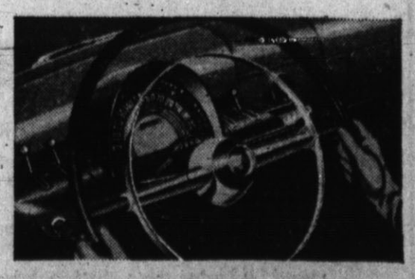

CHALLENGING NEW FUTURE FEATURES

No other car on the road offers so many advanced features for your comfort and convenience. Features like the up-front, "quik-sight" Interceptor instrument panel, matchless Merc-O-Matic Drive*, suspension-mounted "Floor-Free" brake pedal, and the centralized "Hide-Away" gas cap for easy fueling from either the right or left. It's your look today at the cars of tomorrow.

HEREFORD MOTOR CO., INC.

142 N. Miles Ave. Phone 39

Attend the Church of Your Choice This Week

Do Church People Live Here?

When we view this beautiful house with its elegant architectural lines, we are compelled to wonder... *"whose house is that? Who was the builder? Do church people live there?"* Perhaps it is a home?

It has been well said, *"It takes a heap of living in a house to make it home."* God is only interested in the kind of living it shelters... wholesome living, if you please. The Almighty wants all homes to be shelter in the time of storm; a haven of happiness and peace where His will is supreme; a place where love abounds and greedy selfishness is unknown.

Architects design houses. Builders put them together. *But only the Lord of all the earth builds homes.* Through teachings embodied in the church she challenges humanity to "drink of the waters of life and live"... live the wholesome kind of living which only is pleasing in His sight.

The church pictures to humanity the world's greatest designer of living... Jesus Christ, the Son of God. "Except the Lord build the house, they labor in vain that build it," Psalms 127:1. Home implies mutual affection, gentleness, meekness, refinement, and a genuine forbearance. Who lives in the house you occupy? Are its occupants Christian or non-Christian? Have you asked the Lord to help build you a home? Attend your church regularly.

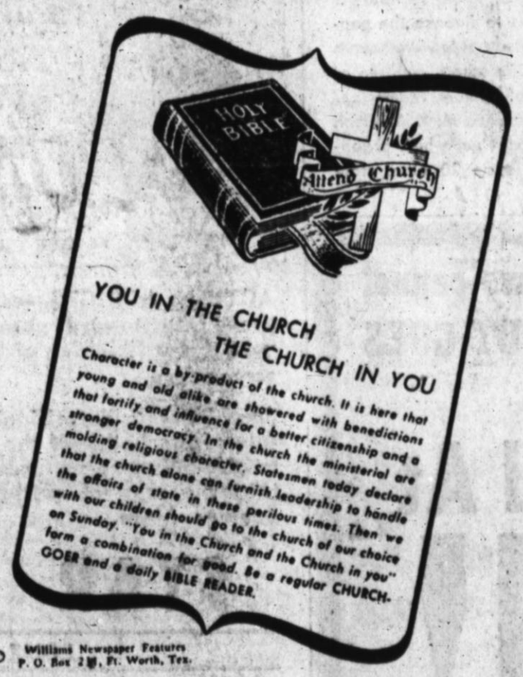

© Williams Newspaper Features P. O. Box 2[illegible], Ft. Worth, Tex.

This Week's Calendar at Your Hereford Churches

First Presbyterian

Sunday school will be held at the First Presbyterian church at 9:45 and morning worship service will be at 11 o'clock. Sunday evening worship services will be held at 7:30.

Immanuel Lutheran

Holy Communion will be celebrated during the hour of worship at Immanuel Lutheran church which begins at 11:30 a.m. under the direction of E. F. Vogler, Sunday School Superintendent and George Tiefel, Bible class teacher. The children will study the story of "The Man Sick of the Palsy" with the aid of a new full color filmstrip.

Each Saturday morning, the church sponsors the morning devotional over KPAN. Pastor Lichtsinn is currently speaking on "Jesus Sermon on the Mount" You may hear the International Lutheran Hour featuring Rev. Armin Oldsen over KAMQ, Amarillo, at 1:30 p.m. each Sunday afternoon.

St. Anthony's Catholic

Sunday masses will be held at the new church Sunday morning at 8 o'clock and 10 o'clock. Catechism class are at the rectory at 9 o'clock.

Confessions are held Saturday from 5 to 6 p.m. and from 8 to 9 p.m. at the new church.

There will be a Faith of our Fathers radio program at 1:30 p. m. on Sunday over radio station KPAN.

Seventh Day Adventist

The Seventh Day Adventist will hear Elder C. G. Gordon of Amarillo, president of the Texico conference on February 2, Christian Home Day.

"Except the Lord build the house, they labor in vain that build it," the Psalmist wrote.

"Ten Rules for a Happy Marriage" will be given by Gordon.

Sunday school is held at 10 a.m. each Saturday. Delbert Deiter is superintendent.

Worship service is at 11 a.m. and the Sunshine band meets at 3 p.m. with Georgia Ray Elliston as leader.

St. Thomas Episcopal

Sunday morning church service at the St. Thomas Episcopal church is held at 8 o'clock. Sunday school is at 10 o'clock.

Assembly of God

Evangelist and Mrs. M. J. Dickson of Tulsa are conducting a revival at the Assembly of God church. Meetings are being held each night except Saturday at 7:30.

Sunday school at the Assembly of God church will meet at 9:45 followed by morning preaching service at 11 o'clock.

Young peoples and junior childrens church are held at 6:30 each Sunday evening and evening preaching is at 7:30.

Wednesday night prayer service is held at 7:30.

The Women's Missionary council of the Assembly of God church meets on Thursday morning at 9 o'clock.

The Assembly of God radio program will be on Sunday morning over KPAN.

Avenue Baptist

Sunday services at the Avenue Baptist church will be: Sunday school at 9:45 and morning worship at 11 o'clock.

Training union is held Sunday night at 6:45 and evening preaching services are at 8 o'clock.

Wednesday night prayer services are held at 7:30.

Church of Christ

For Sunday, Jan. 27, the Church of Christ will have the following regular meetings: Sunday school, 10 o'clock; morning worship, 11 o'clock; young peoples meeting, 6:15; and evening worship, 7 o'clock.

Wednesday night prayer service will be held at 7 o'clock.

Each Wednesday night prayer service will be held at 7 o'clock.

Each Wednesday morning the Ladies Bible class meets at 9:45.

You are cordially invited to listen daily at 9:30 to the Church of Christ broadcast over KPAN.

Church of Nazarene

Thursday night at the Church of the Nazarene there will be singing. The program will start at 7:30.

Wednesday night prayer service is held each week at 7:30.

Morning worship ot the Church of the Nazarene on Sunday will be held at 11 o'clock Sunday evening services will be held at 7:30.

Roy Bickford is the pastor of the Chucrh of the Nazarene which is located at Fourth and Jackson.

Christian Science

Christian Science services are held each Sunday morning at 11 o'clock in the Star theatre. All are invited to attend.

The Golden Text is taken from I John 4:16.

First Baptist

The WMU of the First Baptist church will be host to the annual Senior banquet on Thursday night at the church.

On Monday and Tuesday, Feb. 4 and 5, the Panhandle Pastors and Laymen conference will be held at Wayland college in Plainview.

Regular Sunday meetings for the First Baptist church will be: Sunday school, 9:45; morning worship, 10:50; training union, 6:45; and evening worship at 8 o'clock.

Wednesday evening there will be a superintendents meeting at 7 o'clock, teachers and officers meeting at 7:15; and prayer service at 8 o'clock. Choir practice will be at 8:45 on Wednesday evening.

First Methodist

The W.S.C.S. of the First Methodist church will meet at 1 p.m. in the basement Wednesday for the Fellowship Luncheon. Mrs. T. W. Alderson will lead the program on "Let Courage Rise with Danger". Mrs. Ed Warren will bring the devotional.

The Board of Christian Education will meet Wednesday at 7:30 p.m.

The Wednesday evening service of Bible study and prayer will be in Ward hall at 7:30.

The Happy Helpers will meet in the Primary room at 2:30 Wednesday.

The Senior and Intermediate MYFs will meet at 6:30 Sunday evening.

Choir practice will be at 7:30 Thursday evening.

The Sunday evening worship hour is at 7:30. The young people will be in the choir.

The Korean Prayer Band will meet in the Sanctuary at 3:30 Sunday afternoon.

First Christian

The Christian Women's Fellowship will meet on Wednesday Feb. 6, for a covered dish luncheon. The meeting will start at 1 p. m.

Wednesday night prayer meeting will be held at 7:15 and choir practice will be held at 8:15 instead of the usual time, 8 o'clock. This time has been changed in order that the prayer meeting will be 15 minutes longer.

Regular Sunday services for the First Christian church will be: church school, 9:45; morning worship, 10:50; youth groups, 6 o'clock and evening worship, 7 o'clock.

Monday night there will be a prayer service at 6 o'clock.

This Page has been made possible by the Public Spirited Firms Listed Here...

Good Housekeeping Shop
Frigidaire - Zenith - American Kitchens

Save At
CASH WAY

Jacobsen Bros., Inc.
J. I. Case - Complete Farm Equipment

Bradley Grain Co.
and Hereford Seed Co.

Corbett Cleaning Co.
Phone 71

Western Flower and Gift Shop

Hereford Ministerial Alliance

Blanton Butane, Inc.

Consumer Fuel Ass'n.

Pitman Service Station
Conoco Products - "We Never Close"

Shelton Tire Exchange
Goodyear Tires - Complete Tire Service

Quality Food Store
Quality - Service - Economy

Hereford Creamery
Cream O' Plains - Ice Cream

Hereford Implement Co.
International Harvester Farm Equipment

Beavers Bros. Motor Co.
DeSoto - Plymouth — Phone 383

Davis and McCracken
Minneapolis-Moline - Dempster Drills
Hoeme Plows

Western Wheel Inn
628 West Hiway 60

Hereford Laundry & Dry Cleaners
Phone 298

Hereford Hardware

McRight & Smith
Tractor and Automotive Supplies
216 E. 3rd — Phone 23

"Headquarters for Doctor of Motors"
Hereford Parts & Supply

Haile Drug
Walgreen Agency — Phone 99

Piggly - Wiggly
Home of S&H Green Stamps

Sears Grain Co.

H & W Implement Co.
John Deere Implements - Krause Plows
Amalie Oil

Pitman Grain Co.

Phillips 66 Products
Jeff's Service Station
We Give S&H Green Stamps

Hereford Butane Gas Co.
Philgas Dist. — Phone 1300

Kinsey Motor Co.
Chevrolet - Oldsmobile

Big T Pump Co.
Complete Pump Repair and Service
East Highway 60 — Phone 315

Furr Food Stores
Nationally Advertised Brands - Lowest Prices

Hereford Wrecking and Parts Co.
New and Used Parts — Phone 320

Hereford Lumber Co.
Home Owned - Home Operated

Oswald's Firestone Store
226 Main

Hereford Farm Equipment
Ford Tractors - Gleaner Combines

City Drug Store
The Prescription Store

E. B. Black Furniture

Sav - A - Way
Open All Day Sunday

Acme Cleaners
Wear Clean Clothes — Phone 111

The Hereford Brand
Your Hometown Newspaper — Since 1901

Associated Growers of Hereford
Paetzold and Son

Western Hardware
"The Friendly Store"

Gililland Funeral Home
Prompt Ambulance Service
West Texas Burial Assn. Insurance

CONG. ROGERS SAYS

Provisions Of Immigration Law Could Be Harmful F This Area

THE PROPOSED NEW IMMIGRATION LAW: You may expect to hear a lot about how the proposed new immigration revision will put a stop to the infiltration into this country of many aliens. Such a purpose is noble and has my full support, but do not blind yourself to the fact that many injustices can be done the citizens of this country under the guise of a noble purpose. The immigration laws should have been changed a long time ago to put a stop to the illegal entry of many aliens. This proposed law will solve that problem to a certain extent, but it still has some bugs in it.

For instance, there was quite a battle in the committee to change one of the provisions of the law that could have presumed farmers and ranchers in our section of th country into the penitentiary. This provision was changed in committee whereby the particular offense referred to was reduced from a felony to a misdemeanor but the bad part of the provision was not changed.

If the law passes as it is now written ,you farmers and ranchers that use Mexican labor can expect the sanctity of your homes and farms to be invaded by federal agents armed with administrative — not judicial — warrants issued by some bureaucrats, rather than a judge. If these bureaucrats find some alien on your place about whom you know nothing, the burden of proving your innocence will be on you rather than upon the government. You should give it lots of thought: its administration could be dangerous.

THE PRESIDENT'S BUDGET: Most of you have read the news reports concerning the size of the proposed budget for the fiscal year ending June 30, 1953, which shows an estimate in excess of 85 billio ndollars. This proposed budget is an excellent example of what this country can expect if the defense program is stepped up and the demands of the people on Washington for every conceivable kind of grant continued.

The government is no different from the individuals of which it is composed, and that means every citizen of the United States There are lots of things that many of us would like very much to have, but the reason we can't have them is because we just can not afford them. The same is true of the government, and it is my frank opinion that this proposed budget is something that the American taxpayers just cannot afford. It is true that a substantial trimming of this budget is going to result in many people, organizations, and communities having to give up, something that they would otherwise get through federal grants if the budget was not cut. The hard cold facts are that the demands upon the public treasury have increased to the extent that compliance with them will mean federal control of almost every conceivable phase of our daily lives. Some of you may disagree with me, but I do not hesitate to tell you that in my opinion federal control is entirely too high a price to pay for any grant, gift or concession that can come from the federal government. I would much prefer that we stop everything our efforts trying to get something out of the public treasury and spend our time and efforts making our communities self-sufficient. We will get a great deal more satisfaction by this route and our communities will be much stronger. Ti same is true insofar as foreign aic is concerned.

This budget requests an additional sum of approximately 8 billion dollars for foreign aid. This amount supplemented by funds previously granted would mean that 10½ billions would be spent for foreign military and economic aid in 1953 and that there would be a carry-over of 4.6 billions for spendnig in 1954. The American taxpayer cannot continue to support such a heavy burden. I said this in the last session of Congress and I expect to say it again this session.

The demands on Washington for grants and aids and gifts is not strictly a domestic situation. It isinternational. I have always contended that the program of one country continually granting aid to another must lead to the inevitable result of weakening both countries. The donor country will be weakened because of the continual drain on its resources. The donee country will be weakened by its dependence upon the anticipated aid, and will gradually lose its desire to become self-sustaining. In other words, such a program will jeopardize the moral fiber of the human being. The same rule can be well applied to the communities of this country who continue to seek aid from the federal government and advocate programs that cannot be self-sustaining in the respective communities. Complete dependence of one individual on another, or of one country on another, substantially impairs, if not destroys, the freedom of both. As I said before, I shall continue my efforts for substantially reduced expenditures and against higher taxes. If you are not in accord in this respect, I would appreciate hearing from you.

Mr. and Mrs. G. E. Tannahill of Lockney visited in the home of his brother and sister-in-law, Mr. and Mrs. Maurice Tannahill Thursday afternoon.

Mr. and Mrs. Sanford Smith entertained last week with a dinner party. Canasta provided entertainment afterward. Those attending were: Mr. and Mrs. Pat Webb, Mr. and Mrs. Joe Kendall, and Mr. and Mrs. Roy Calvert.

Mrs. Bobbie Hardwick spent the day with Mrs. Stanley Phillipp in Friona Monday.

Mrs. Guiletta Arnold and Mrs. Pat Loerwald spent an afternoon visiting Mrs. Glenn Hopson and son.

Get handy KITCHEN UTENSILS IN MOTHER'S OATS

Every big square package of Mother's Oats offers an exciting double value! Because money can't buy a finer quality, more delicious, or more nourishing oatmeal than Mother's Oats. And packed in every package you'll find a valuable, useful premium such as aluminum kitchen utensils, famous "Fire-King" glass cup and saucer, beautiful "Wild Rose" pattern china or gay colorful Carnival Ware.

No waiting! No coupons! No money to send! Just ask your grocer for Mother's Oats with Premium, in the big square package.

WITH ALUMINUM WARE

MOTHER'S OATS—a product of THE QUAKER OATS COMPANY

Now Available

★ NEW PUMPS

★ NEW and USED PIPE

★ CATTLE GUARDS

We Are Prepared and Equipped To Repair and Rebuild Any and All Makes Pumps and Gear Heads

Phone 1577

DARREL HARKINS

1st Door West of Sears Elevator

On Highway 60

TIDELANDS MONTH PROCLAIMED—Texas' Governor Allan Shivers is shown here as he signs the official proclamation setting the month of February as Tideland's Month in Texas. "Naturally," says Shivers, "Texans would pick the biggest February in years (29 days this year) to stage their fight to retain the Tidelands." The campaign which opens February 1 will be made to solicit funds from Texans to finance the people's fight to retain the land which the federal government is trying to take away from the state and the school children of Texas. The slogan "Remember the Alamo" is now "Remember the Tidelands." Witnessing Shivers' signature is M. K. Weitzel, secretary of the Statewide Tidelands Committee, which organization is leading the fight, backed by some 20 other state groups and associations.

LONE STAR — ANOTHER FIRST

HERE IS THE LATEST DOPE --

Still No Press Book- (!?&%!•:- !%&•?!! and more)

National Screen Has Some Mats - BUT THEY STINK - They Sell Gable - Ava Gardner - Lionel Barrymore and Sex, forgetting Broderick Crawford.

WHAT -- Just What Does Hollywood Know About Selling

A BIG WESTERN ACTION EPIC ABOUT TEXAS

MAGNIFICENT AS SAM HOUSTON - BIG AS TEXAS

STAR — SUNDAY MONDAY TUESDAY — FEBRUARY 10 - 11 - 12

WE WANT TO TRADE WITH YOU THIS SPRING, but we cannot do this UNLESS we make room for our trade-ins...SO, OUT GOES ALL OUR

Surplus Stock - New & Used At

AUCTION!

Starting Tuesday, Feb 5 at 2 p.m. & again at 7:30 p.m. Continuing Each Day at These Hours Until All Surplus Stock is Sold - But Not Later Than Saturday. TERMS: As Low As The Law Will Allow Us To Sell. $50 and Under, Cash. Over $50, ⅓ Down On Used Appliances, and 15% Down on New.

Come - Buy Ranges, Refrigerators, Washers, Small Appliances at Your Own Price.

Sorry, We Cannot Include New Frigidaire Appliances In This Auction - But Everything Else (New and Used) Goes To the Highest Bidders.

Remember - It Starts Tuesday at 2 P. M. FREE Prizes at Each Auction.

GOOD HOUSEKEEPING SHOP

303 N. Main, Hereford

ACTION ADDICTS—especially those with a propensity toward gore soaked celluloid—will vote this a field day of lightning paced, exciting screen fare.

Jean Peters is surprisingly convincing in the title role of the Lady—if the term may be used a bit loosely—Buccaneer who commands as bloodthirsty a crew of cutthroats as ever sailed the Spanish Main.

STAR — FRIDAY SATURDAY

LONE STAR

A WESTERN THAT IS DIFFERENT

Oh No! - Oh No! - Oh Yes! - Oh Yes!

1st Above Average Cast
2nd Above Average Budget
3rd Divorced from Usual Western Formula
4th Commands Attention as a Straight Dramatic Offering
5th Enough Expected Galloper Ingredient To Satisfy Western Devotees
6th Unusual Scenic Quality and Eye Appeal from The Carlsbad Caverns of New Mexico - In Technicolor

STAR — Sunday - Monday 2 Days Only

"The SEA HORNET"
starring
ROD CAMERON • ADELE MARA
ADRIAN BOOTH • CHILL WILLS
A REPUBLIC PICTURE

TEXAS — SUNDAY MONDAY

DOUBLE FEATURE
Hit No. 1

CHARLES STARRETT
SMILEY BURNETTE
"BONANZA TOWN"

Hit No. 2
A Well Made - Interest Holding Programmer - Insurance Investigator Turns Crook - Crime Does Not Pay

STOLEN MILLIONS and the PAYOFF in BULLETS!

CHARLES McGRAW • JOAN DIXON
ROADBLOCK

Plus
"DANGEROUS DEPTHS"
Chapter No. 3 - Pirates of the High Seas

TEXAS — FRIDAY SATURDAY

LONE STAR

WE CONGRATULATE YOU ON THE OCCASION OF YOUR WEDDING ANNIVERSARY

Anniversaries from Thursday, January 31-Saturday, Feb. 2

Mr. & Mrs. H. Chas. Dean
Mr. & Mrs. George Tiefel
Mr. & Mrs. C. J. Albright
Mr. & Mrs. Charlie B. Byrnes
Mr. & Mrs. Buran Scott
Mr. & Mrs. Charles W. Dones
Mr. & Mrs. Liston Wilson
Mr. & Mrs. H. E. Danforth
Mr. & Mrs. Elbert Neelley
Mr. & Mrs. Valton Lee Fowler
Mr. & Mrs. H. E. Lindley
Mr. & Mrs. John R. Johnson
Mr. & Mrs. Lewis Parish

LONE STAR

ORGAN GRINDER

On Our Stage Local Amateur Vaudeville Also

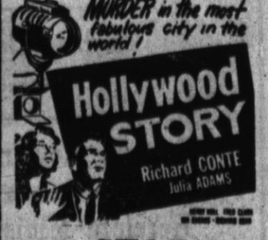

STAR Tuesday Nite Only