

9908 BOX
MORNING EDITION

WEATHER

	Moisture	High	Low
Sunday	80	68	60
Monday	70	65	55
Tuesday	60	41	31
Wednesday	71	55	45
Moisture this Month:	78		
Moisture this Year:	21.10		
Moisture last Year:	17.10		

The Hereford Brand

18 pages

Published Every Thursday

Our Slogan: "More People — More Farms"

SINCE 1901
Sixty-one Years Of Service

62ND YEAR — NO. 44

HEREFORD, TEXAS, THURSDAY, OCTOBER 31, 1963

PRICE 10c PER COPY

Fund Drive Off To Flying Start



HALLOWEEN IS NOT ONLY for youngsters, but for adults as well. Members of the Sunset Keglers Women's League dressed in the outfits for the league's annual party Monday. Making emergency repairs on the costume of Mrs. Douglas Kelley (right) are Mrs. Don Steele (left) and Mrs. Dusty Rhodes (center). Planned for pre-school and elementary grade students is a Halloween parade beginning at 5 p.m. in downtown Hereford. Stanton Junior High and Hereford High students will be participating in the annual CROP "Trick or Treat" fund raising campaign. (Staff Photo)

Halloween 'Trick Or Treat' To Collect Funds For CROP

Junior high and high school students will join in a campaign Thursday to raise funds for the Christian Rural Overseas Program. In the annual "Trick or Treat" program for CROP, students will contact all Hereford

residents in a door-to-door drive. Goal for this year's drive has been set at \$1500, according to drive Chairman Virgil Dodson. Dodson stated there would be "A very good chance of achieving the goal this year." Last year's goal was also \$1500, but it was not met. Dodson, Mrs. W. J. Messick, and Jerry Franz met at the high school recently to outline the plans for this year's campaign. Also held was the election of officers.

All teenagers in high school and junior high who would like to participate are to assemble in Fellowship Hall of First Methodist Church Thursday at 7 p.m. Students will receive cards to be pinned on their jackets which will identify them as collectors for CROP. Dodson stated that all persons are asked to make sure the person collecting the money has one of the cards pinned to his coat so that the money will go only to the proper person.

Deaf Smith County United Fund campaign, launched at a kick-off breakfast Wednesday, is off to a good start, and early reports from solicitors indicates a good response throughout the county.

Sought is \$28,000 for operation of eight agencies in 1964.

Fifty-two team captains and workers responded to the call for workers Wednesday morning, and immediately afterward they began calling on firms and individuals, seeking funds for United Fund.

Agencies included in the 1964 United Fund program, and the amount which each is to receive, are: Hereford Athletic club, \$600; Little League, \$2125; Pony League, \$1000; Salvation Army, \$3000; Camp Fire Girls \$3426; Boy Scouts \$6500; American Red Cross, Deaf Smith County Chapter, \$8881, and Council on Alcoholism, \$500.

VFW Launches Christmas Toy Collection Drive

Veterans of Foreign Wars are beginning a local drive here to collect reparable toys. These toys are to be reconditioned by Post members and will be distributed to needy children, at Christmas, according to Wayne Lawrence, project chairman.

Collection, repairing, and distribution of toys to needy children in the area is an annual project of the local VFW post. As part of the drive, Lawrence stated, a special show will be held at 9:30 a.m. Saturday for children. Admission is to be one toy that can be repaired.

Among the toys most needed, he pointed out are dolls. It has always been a problem to get enough for needy children. Lawrence pointed out that collection of toys for the project continues throughout the year, but a concentrated effort is made during the fall. Since the Post distributes toys to more than 600 families on the average.

Persons wishing to donate to the drive may leave toys at Whiteface Barber Shop, Lamm's Jewelry, J. P. Jones' Service Station or Lawrence Cleaners.

Hereford Treks To Perryton For Conference Try

Hereford Whitefaces, vastly improved since their early-season attempts, journey to Perryton Friday night for their second conference battle of the year, and it is expected to be just that — a battle.

Coach Jack Meredith and his assistants again this week have been brushing up on offense plays, hoping to put together a strong goal-bound outfit to meet the tough Perryton Rangers. Despite the fact that Phillips nosed the Whitefaces last Friday night by a score of 21-14 the Hereford squad played its best brand of ball of the season, ringing up more yardage and more first downs than their opponents.

The game was hard-fought throughout, and both the coaches and the fans were well pleased with the brand of ball which the Whitefaces displayed last Friday night.

The Rangers had a big night last Friday, nosing Littlefield Wildcats 19-13 with a story-book ending to a nip-and-tuck ballgame. Work of Jim Anderson and Terry Shackelford on the line was particularly outstanding in that game.

The Rangers rung up that tally with only 35 seconds left on the timeclock. David Baker made his final - and all important TD.

Here in Hereford, Big Jim Haney played an exceptional fine game for the Whitefaces, carrying the ball 26 times to gain 133 yards. The Whitefaces got into the second game with a 0-1 rating in the 1-AAA conference, while Perryton, as a result of last Friday night's victory has a perfect record in the conference series. Both teams have only conference counters on the schedule for the balance of the season.

Grain Sorghum Harvest Slow To Reach Peak

Deaf Smith County's 1963 grain sorghum harvest is "still going." Some areas to the south and east of Hereford have been completely cut while fields in the northern and western sections are slowly reaching maturity.

In the Dawn and Easter areas, producers are reaching the "finishing up" stages of the harvest. However, producers in other sections have yet to start combining or are in the slow process of combining a field at a time as grain ripens.

In the Easter area, a grain elevator manager reported that for all practical purposes harvest would be over Thursday or Friday.

However, a Hereford elevator employee commented that in the northern and western sections of the area there is "no big rush."

The crop, for the most part, is still damp and slow in reaching maturity, he pointed out. Grain is cut a field at a time as it becomes ripe enough.

Severe weather in the latter part of June could be a factor as many producers had to replant their crops several times, the elevator employee noted.

"But, this doesn't explain why grain sorghum planted in May is not ready for harvest in October," he pointed out.

"There are never two years that are just alike as far as harvests are concerned."

Last year's milo harvest was completed in a matter of weeks with the bulk of the crop cut as ideal conditions prevailed. Conditions, so far this year, have been ideal, but milo is slow in reaching maturity.

Yields on irrigated acreage are averaging between 5500 and 6000 pounds. On dryland, grain sorghum is producing from 1000 to 3500 pounds per acre, grain men reported.

Commissioners Have 'Informal' Court Session

Deaf Smith County commissioners held an "informal" session this week, dealing with policies, personnel and insurance items. County Judge H. C. Williams said Wednesday.

"We didn't make many minutes of the meeting," the Judge said, "since it was such an informal session. We had matters which we needed to discuss, and that's just what we did at this week's session."

Only actual items listed on the official minutes was a request from John Douglas Pittman to close a road in Precinct 2. Although never officially opened, the strip had been dedicated for that purpose, it was explained, necessitating the official action to close the road. Pittman plans to build in that area, it was said.

Spooks, Ghosts, And Goblins To March In Annual Parade

More than 300 pre-school and grade school children dressed as ghosts, goblins, witches, and ghouls are expected to march down Main Street today in the second annual Halloween parade sponsored by the Trade Promotions Committee of Deaf Smith County Chamber of Commerce.

Rules for the event this year follow closely those of last year's parade with the exception that judging will be completed before the children begin their march.

Youngsters marching in the annual event are to assemble at the First Baptist Church

at 10:30 a.m. and will march to the downtown show to feature '64 Farm Equipment

at 4:30 p.m. Parents are urged to have their children at the site promptly in order that judging may be completed before parade time, said Clete Corlis, parade chairman.

Eleven farm implement dealers will present their 1964 models at an all-day show Saturday, Nov. 2, on the Hereford State Bank parking lot, sponsored by the bank and the dealers. Refreshments will be served.

Entrants are to assemble at the parking lot of the First Baptist Church, Sixth and Main Streets at 4:30 p.m. Parents are urged to have their children at the site promptly in order that judging may be completed before parade time, said Clete Corlis, parade chairman.

Featured will be all the 1964 model tractors, the latest in sugar beet equipment, flame cultivation, weed shredding, mild topping, new model beet planters and bed shapers, tillage e-

Entrants are to assemble at the parking lot of the First Baptist Church, Sixth and Main Streets at 4:30 p.m. Parents are urged to have their children at the site promptly in order that judging may be completed before parade time, said Clete Corlis, parade chairman.

For an area far removed from persimmons, an o'possum paid a surprise visit to a farm home two miles east of Hereford this week. Brendan Gallagher drove into the family garage the other night and found an o'possum curled up in one corner of the garage, taking his usual 'possum nap. Despite the lack of persimmons, Brendan said the animal was fat and sleek.

That's the opinion of Loyan H. Walker, manager of the Agriculture and Livestock Department of the West Texas Chamber of Commerce.

United Church Women of Hereford will observe the 90th anniversary of World Community Day Nov. 1 at 8 o'clock in the First Methodist Church. Speaker will be Ernest Langley who will speak on the subject, "Nation Building: A Challenge to Peace."

That's the opinion of Loyan H. Walker, manager of the Agriculture and Livestock Department of the West Texas Chamber of Commerce.

Around Town

Deaf Smith County 4-H clubs will stage their annual achievement dinner in Hereford Senior high cafeteria November 11. More than 300 persons are expected to attend the dinner when 4-H members will be honored for their achievements during the year.

A chartered bus again will be available to transport fans to Friday night's Perryton-Hereford football game. Round trip fare is \$6, and 10 seats were still available Wednesday. Debo Knox is in charge of bus ticket sales. Tickets to the ball game, however, had not arrived here Wednesday.

Deaf Smith County 4-H clubs will stage their annual achievement dinner in Hereford Senior high cafeteria November 11. More than 300 persons are expected to attend the dinner when 4-H members will be honored for their achievements during the year.

A chartered bus again will be available to transport fans to Friday night's Perryton-Hereford football game. Round trip fare is \$6, and 10 seats were still available Wednesday. Debo Knox is in charge of bus ticket sales. Tickets to the ball game, however, had not arrived here Wednesday.

Area Is Called A 'Natural' For Major Cattle Industry

This area is a "natural" for the cattle industry, all the way from raising the feed to turning out processed beef ready for the housewife's trying pan or broiler.

Walker said he based his belief in West Texas as a major cattle territory of the nation on these four points: 1. Feed is plentiful here; 2. The cattle are close at hand; 3. Climate is good the year-round; 4. Men in this area have the "know-how" to operate the entire program.

Walker said he based his belief in West Texas as a major cattle territory of the nation on these four points: 1. Feed is plentiful here; 2. The cattle are close at hand; 3. Climate is good the year-round; 4. Men in this area have the "know-how" to operate the entire program.

Walker said he based his belief in West Texas as a major cattle territory of the nation on these four points: 1. Feed is plentiful here; 2. The cattle are close at hand; 3. Climate is good the year-round; 4. Men in this area have the "know-how" to operate the entire program.

Walker said he based his belief in West Texas as a major cattle territory of the nation on these four points: 1. Feed is plentiful here; 2. The cattle are close at hand; 3. Climate is good the year-round; 4. Men in this area have the "know-how" to operate the entire program.

Walker said he based his belief in West Texas as a major cattle territory of the nation on these four points: 1. Feed is plentiful here; 2. The cattle are close at hand; 3. Climate is good the year-round; 4. Men in this area have the "know-how" to operate the entire program.

Walker said he based his belief in West Texas as a major cattle territory of the nation on these four points: 1. Feed is plentiful here; 2. The cattle are close at hand; 3. Climate is good the year-round; 4. Men in this area have the "know-how" to operate the entire program.

Walker said he based his belief in West Texas as a major cattle territory of the nation on these four points: 1. Feed is plentiful here; 2. The cattle are close at hand; 3. Climate is good the year-round; 4. Men in this area have the "know-how" to operate the entire program.

Walker said he based his belief in West Texas as a major cattle territory of the nation on these four points: 1. Feed is plentiful here; 2. The cattle are close at hand; 3. Climate is good the year-round; 4. Men in this area have the "know-how" to operate the entire program.

Walker said he based his belief in West Texas as a major cattle territory of the nation on these four points: 1. Feed is plentiful here; 2. The cattle are close at hand; 3. Climate is good the year-round; 4. Men in this area have the "know-how" to operate the entire program.

Two Men Given Maximum Jail Terms For DWI

Two men charged with driving while intoxicated, second offense, received the maximum sentence Monday as they entered pleas of guilty to charges in Deaf Smith County Court, Judge H. C. Williams presiding.

Sentenced to two years in jail and fined \$50 plus court costs were William Othell Simmons, 47, 401 N. W. 5th Street, Dimmitt, and Pete Encinas, 45, 224 Ave. D.

The stiff penalties were assessed the two men, commented Judge Williams, due to circumstances involved in both cases.

Simmons was arrested Saturday by units of the Texas Highway Patrol and Deaf Smith County Sheriff's Office on U. S. Highway 60 at North Ave.

A Highway Patrol unit arrested Encinas in the 600 block of West First on Sunday.

Feedlot Tour Draws 182

Walker said he based his belief in West Texas as a major cattle territory of the nation on these four points: 1. Feed is plentiful here; 2. The cattle are close at hand; 3. Climate is good the year-round; 4. Men in this area have the "know-how" to operate the entire program.

Walker said he based his belief in West Texas as a major cattle territory of the nation on these four points: 1. Feed is plentiful here; 2. The cattle are close at hand; 3. Climate is good the year-round; 4. Men in this area have the "know-how" to operate the entire program.

Walker said he based his belief in West Texas as a major cattle territory of the nation on these four points: 1. Feed is plentiful here; 2. The cattle are close at hand; 3. Climate is good the year-round; 4. Men in this area have the "know-how" to operate the entire program.

Walker said he based his belief in West Texas as a major cattle territory of the nation on these four points: 1. Feed is plentiful here; 2. The cattle are close at hand; 3. Climate is good the year-round; 4. Men in this area have the "know-how" to operate the entire program.

Walker said he based his belief in West Texas as a major cattle territory of the nation on these four points: 1. Feed is plentiful here; 2. The cattle are close at hand; 3. Climate is good the year-round; 4. Men in this area have the "know-how" to operate the entire program.

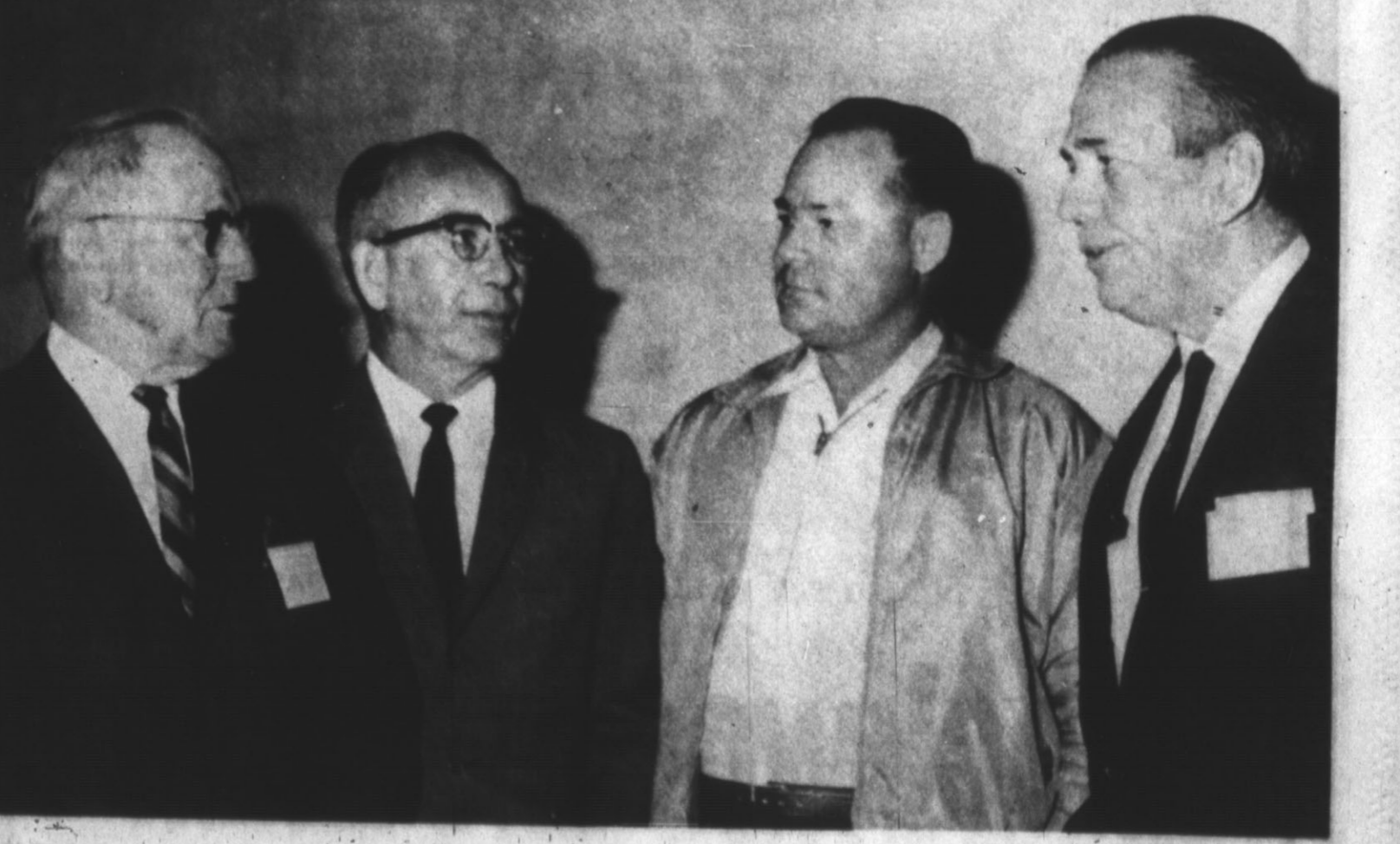

CATTLEMEN FROM Texas and six other states were in Hereford Tuesday on the second leg of a two-day tour to inspect feedlots in West Texas, a tour sponsored by West Texas Chamber of Commerce. Here are four of the men on the tour which included a lunch stop at the Bull Barn here. Left to right are Dr. W. L. Stangel, Lubbock, director of the tour; Henry Sears, Hereford, district vice-president of WTCC; Dr. J. D. Aughtry, animal nutritionist from Palm Desert, Calif.; and Loyan H. Walker, Abilene, tour-master. (Staff Photo)

LET'S COOK SOMETHING

Panhandle Man Is Author Of Unique Menu-Cookbook

By Dale Stevens
Brand Foods Editor

"One of the noted men in food preparation has written the cookbook most needed of all. For this is not merely a recipe book (it does have hundreds of fine recipes of all types) but is a MENU BOOK.

To the homemaker asking, "What shall I plan?" here is the complete and excellent answer."

This quotation from Alan Swallows, publisher of Sage Books, aptly describes Morning, Noon and Night Cookbook, which was written by Gerald Ramsey, currently in his fourteenth year as Food Service Director at Southern Methodist University in Dallas.

The author grew up on a ranch in the Texas Panhandle. "Even as a youngster," says Dr. John Perryman, "he was as much at home on the kitchen range as on the cattle range, as intrigued by developing a good beef stroganoff as a good beef steer."

In his high school no food preparation courses were open to boys, but Ramsey went to Texas Technological College in Lubbock and to the University of Chicago for a major in institutional management. With time out for army service, he

returned to Texas to become Director of Food Service for the Hockaday School for girls in Dallas. He now is responsible for some 5000 meals a day for SMU students.

In recognition of his work in quantity food service he has been chosen as president of American School Food Service Association and the National Association of College and University Food Service Directors. For his talents in originality in food, he has been elected to membership in the International Confrerie De La Chaine Des Rotisseurs, which was founded in the year 1248.

The table of contents of the book lists chapters on Breakfasts, Morning coffees and Brunches, Lunches, Suppers, Dinners, Patio Parties, The Buffet, Afternoon Teas and Receptions, Vegetable Preparation, and Spices. Each of the chapters except the last two begins with a large number of complete menus. Then recipes for each of the menus are given in consecutive order.

Luncheon Menu XIX
Fresh Fruit Salad
Banana Mayonnaise
Ham Loaf
Sweet and Sour Sauce
Parsley Carrot Sticks

D'lish Cabbage

Hot Cornbread and Butter
English Toffee Refrigerator
Pudding
Beverage

Fresh Fruit Salad (4-8 servings)

- 1 cup honeydew melon balls
- 1 cup cantaloupe balls
- 1 cup watermelon balls
- 1 cup grapes, pitted
- 1 cup peach slices
- 1 cup pineapple chunks

Salad greens, washed and dried.

Procedure:

1. Combine all fruits and toss lightly.
2. Place on salad greens and serve with Banana Mayonnaise.

Home-made Mayonnaise (2-1/2 cups)

- 2 t. dry mustard
- 1 T. lemon juice
- 1 t. salt
- 1 t. sugar
- Dash Cayenne pepper
- 2 egg yolks
- 2 cups salad oil
- 2 T. lemon juice

Procedure:

1. Put in a cold bowl 1 T. lemon juice, salt, sugar, cayenne pepper and beat. (Egg beater or electric mixer at medium speed can be used.)
2. Beat in egg yolks, then beat in oil a drop at a time until 1/4 cup has been added.
3. Continue beating in oil slowly. When mixture is thick, beat in vinegar and 1 T. lemon juice alternately with oil until all are used.
4. Store covered in least cold part of refrigerator. If mayonnaise gets too cold, it may separate.

Banana Mayonnaise

- 2-3 bananas, mashed
- 1/2 cup salad dressing or Home-made Mayonnaise
- 1 T. lemon juice

Dash of salt to taste

Procedure:

- Combine ingredients and blend thoroughly.

Ham Loaf (4-8 servings)

- 1 pound ham, ground, cooked-can be leftover
- 1 pound beef chuck or round, ground
- 2 cups day-old bread crumbs

Cornbread

- 1/2 cup sifted all-purpose flour
- 1 1/2 cups yellow corn meal
- 1 T. granulated sugar
- 1 T. baking powder
- 1 t. salt
- 2 eggs
- 1 1/2 cups milk
- 1/3 cup melted butter, margarine, or bacon fat

Procedure:

1. Preheat oven to 450 degrees. Grease 8x8x3 pan well.
2. Sift dry ingredients; Add eggs, milk, and melted shortening all at once.
3. Stir only until corn meal is moistened. It will be lumpy.
4. Quickly pour into greased pan and spread evenly to corners.
5. Bake 30-35 minutes and cut into squares.

English Toffee Refrigerator Pudding (4-8 servings)

- 1/2 cup pecans
- 1 1/2 t. butter or margarine
- 1/4 pound butter or margarine
- 1 cup powdered sugar
- 1 T. coffee
- Dash salt
- 1 egg
- 3/4 cup vanilla wafers, crushed
- 1 t. vanilla
- 1/4 cup vanilla wafers, crushed
- 1/4 cup whipping cream
- 1 T. powdered sugar
- 1/2 t. vanilla

Procedure:

1. Preheat oven to 350 degrees.
2. Toast pecans with 1/4 t. butter or margarine for 10 minutes.
3. Cream butter or margarine, powdered sugar, coffee, and salt together. Add egg and beat until fluffy.
4. Add 1/2 cup vanilla wafers, cooled toasted pecans, and 1 t. vanilla to egg mixture and stir well.
5. Pat 1/2 cup crushed vanilla wafers on bottom of 8-inch square cake pan. Spread mixture on top and chill in refrigerator several hours.
6. Whip cream with 1 T. powdered sugar and 1/2 t. vanilla. Spread over mixture.
7. Top with additional crushed vanilla wafers, and return to refrigerator.

*This dessert is very rich.

Letter To The Editor

EDITOR: I would like to extend congratulations to Coach Meredith, for his fine coaching staff, the school and to your city. Your team was representative of hard preparation, well-founded in fundamentals and well prepared to take advantage of our weaknesses. You, as a city, have every right to be proud of your team and coaches.

We feel we played very well against you - we had to! We also feel very fortunate in winning. Never have I been so glad for a game to end.

Joe Means, Coach
Phillips High School

PENNEY'S

ALWAYS FIRST QUALITY

Founders' Days

EASY-CARE DRESS SLACKS!

2 for \$10

waist sizes 28 to 42
inseam sizes 29 to 33

Tremendous wash 'n wear value that needs little or no ironing. Acrilan® rayon flannel come in your favorite colors of grey, black olive, brown and charcoal. Choose plain or single pleat front but hurry in during Penney's Founder's Days slack spectacular.



20% OFF

WOMEN'S LINED BOOTS!

reg. 6.99 NOW 5.59

AA 5 to 10, B 4 to 10

It's open season for hunting up values... and here's what we've snared for you! Top quality leather boots at fantastic savings! Ribbed cushion crepe sole 'n heel! Saug Dynel® modacrylic stretch cuff! Lined with plush nylon fleece! A real fashion look! Three styles to choose.



SPECTACULAR VALUE!

men's and women's FRONTENAC WATCHES

From the band to the face this is definitely a beautiful watch... too! Your choice of new styles... the smartest! Count on Frontenac for the "timepiece of distinction"... count on Penney's for the low, low price!

8.88



FAMILY JACKET SPECTACULAR



Due to the unseasonable warm weather all Girl's and Women's Coats reduced for your selection!

MEN'S QUILTED NYLON SKI PARKA!	\$9.88
GIRL'S QUILTED NYLON SKI PARKA!	\$7.88
BOY'S QUILTED NYLON SKI PARKA!	\$7.88
WOMEN'S QUILTED NYLON SKI PARKA!	\$10.88

CHARGE IT! PENNEY'S 313 N. Main is open Weekdays 9 to 6; Sat., 9 to 9

Transparent Plastic

Easy-On

Easy To Install Inside Or Outside!

39¢

STORM WINDOW KIT

Hereford Hardware

216 N. Main EM 4-2525



QUALITY NURSERY STOCK

Armstrong

305 W. Park EM 4-1868

THE LOCKWOOD BEET TOP-MASTER

1. Available in 2, 3, 4, Row
2. Automatic Sensing System For Gauging Beet Height
3. Tops Beets Just Below Leaf Scar
4. Ground Driven by Traction Type Implement Tires
5. Pick-up Reel Delivers Up to 4 Rows of Beet Tops in Windrow
6. Models to Top 20" to 32" Rows
7. Features are Hydraulically Controlled
8. Power Take-off Driven
9. Turning Radius of 12 Feet

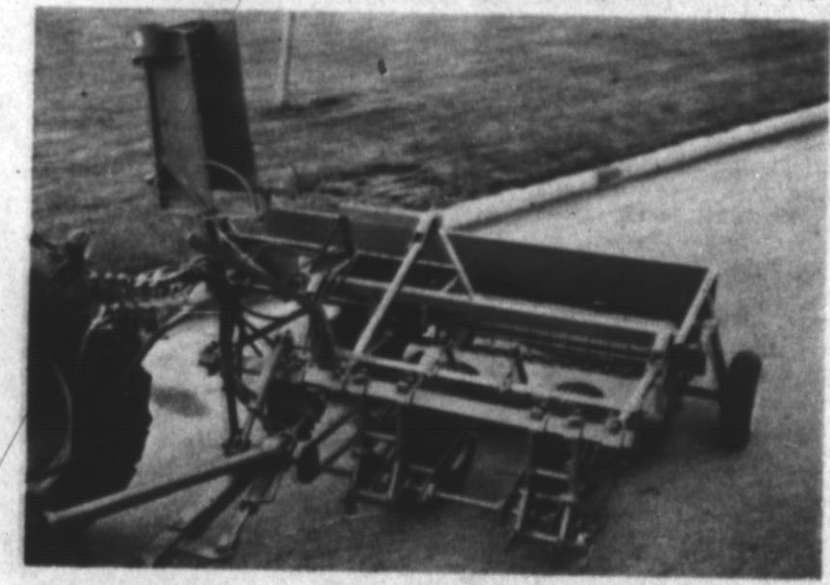
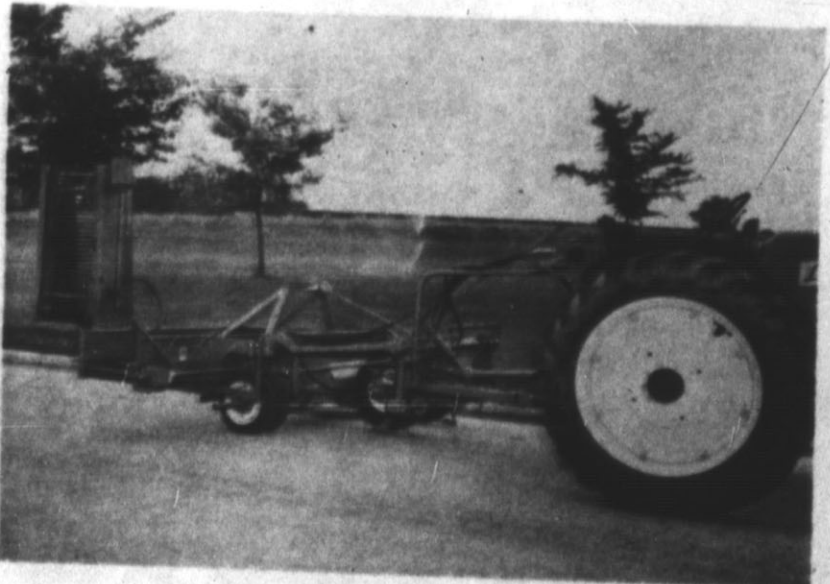
Lockwood Corporation has been a pioneer in the development of beet top harvesting and has proven through tests the beet topping and windrowing system will gain more income for farmers from their sugar beet acreage. Tests conducted at the Scottsbluff Experiment Station of the University of Nebraska College of Agriculture has shown beet growers can earn an additional profit of \$60 to \$90 per acre with this system.

SEE IT ON DISPLAY ON THE
HEREFORD STATE BANK PARKING LOT

DURING THE FALL IMPLEMENT SHOW, SATURDAY, NOVEMBER 2

Lockwood Grader Corp.

Just East of Bull Barn Lockwood Graders of Texas, Inc. EM 4-3171



PROUD HEIR TO A FAMILY TRADITION is Alyce Lena McClain (second from right), 1963 graduate of Hereford High School and a freshman at Wayland Baptist College, Plainview. The daughter of Mr. and Mrs. Vinita McClain, Route 1, Wildorado, Miss McClain was preceded to the 55-year-old institution by three members of her immediate family. Also among the 75 students honored at the annual

Proud-Heirs Dinner were, left, Martha Harmonson, Federal Way, Wash.; second from left, Linda Baten, White Deer; center, Linda Lee Jackson, Lubbock, and, left, Mary Mellon King, Wellman, each with three or more Waylanders in her immediate family.
(Wayland College, Department of Public Relations)



By Melvin Young

Our recent column concerning the difference between a rick and cord has created more comment than we had anticipated. In checking the definition, we were using an old Winston dictionary that we keep on the desk, and the only definition that it gave for rick concerned hay and straw; not wood. However, in checking through a larger, unabridged dictionary we find that it also gives the definition of rick as a "pile of cordwood". No particular amount; just a pile.

But Rev. V. W. Marcontell dropped by to help clear up the mystery. According to the preacher, a rick of wood is equal to one-third of a cord. He explained it this way: Back in East Texas when they used the old wood burning cook-stoves, the wood had to be cut in 16 inch lengths so that it would fit the stove. Since a cord is normally considered 4 feet or 48 inches, the cord length would be cut twice, making three 16 inch stacks, or three ricks.

Now we cannot say that he is right or wrong but

Rev. Marcontell was reared in the "Big Thicket" country of East Texas and probably knows what he's talking about. We're sure not going to dispute his word.

On the other hand, we have convinced him that "e w chips" will make a pretty hot fire when properly seasoned.

Today is the second day of the big United Fund drive, and if you haven't been contacted yet, chances are you will before the day is over. The drive is expected to be fairly well completed by Saturday noon with the probable exception of the county calls. The rural workers have so many miles to cover that it is almost impossible to complete their work with the other members.

The appeal is being made this year for a total sum of \$28,000 dollars to benefit eight agencies, and the money is divided according to the request of the individual agencies, running from \$500. for the Council on Alcoholism to \$8,881. for the Deaf Smith County Chapter of the American Red Cross.

The question has come up nu-

merous times concerning the giving to one or all of the agencies, and we'll try in our feasible way, to enlighten everyone concerning this. If you desire to make your total contribution to one particular agency, or to exclude one of the eight agencies from your contribution, then you may do so by marking your gift card accordingly. Your contribution will then go to the agencies (proportionately) to which you desire to give. Your check however, should be made out to the United Fund and marked according to your wishes.

You may also sign a bank authorization if you would like for the organization to draw on your account. Many people do this, feeling that they can give a little each month easier than they can give all in one lump sum. Pledges may also be made, payable at a date that suits your needs.

Of course, United Fund isn't the answer to all things, but it serves a good purpose. It let's us give one time to take care of the needs of eight youth and welfare agencies. Personally, we prefer it that way.

Let's all go to work in 1963 and put this drive over the top.

Saturday, November 2 is the date for the Hereford State Bank's fall implement show. The event will last only one day, but interest is high and there should be a big crowd present all day. The show will be held on the bank's parking lot.

It's easy to figure the cost of living. Take your total earnings and add 30%.



WITH THE Rev. Johnnie McBroom, Sacramento, Calif., as the evangelist, Palo Duro Baptist Church at Wildorado will conduct an autumn revival Nov. 3-10. Singer will be Roy Jones, Houston. Mr. McBroom is a 1951 graduate of Hereford High School and was picked as "Mr. Hereford High."

IN MARINE EXERCISE

COAST OF SOUTHERN CALIF. (FTHNC)—Marine Corporal Clifford S. Smith, Jr., son of Mr. and Mrs. Clifford S. Smith of 506 Lee serving with the Third Battalion, Fifth Marine Regiment, First Marine Division, participated in extensive amphibious operations conducted Sept. 16 through 27 off the coast of Southern California. Dubbed "Exercise Merit Badge", the maneuvers were designed to provide training in amphibious landings, replenishment at sea exercise, shore bombardment, reconnaissance and Marine maneuvers ashore.

'Moving to new location'

Sale

- Artificial Arrangements • Artificial Flowers
- Wall Plaques • Figurines • Pottery
- Glassware • Christmas Items

1/2 TO 1/3 OFF
On Nearly All Merchandise

Do Your Christmas Shopping Now

Sale begins Friday and Continues until we're moved

Lankford's
Flowers of Distinction

715 S. 25 Mile Ave.

EM 4-0306

LET'S GO ROLLER SKATING

WE HAVE THE COMPLETE LINE OF MODERN ARMSTRONG CEILING DESIGNS

Textured Cushiontone

Classic Cushiontone

Full Random Cushiontone

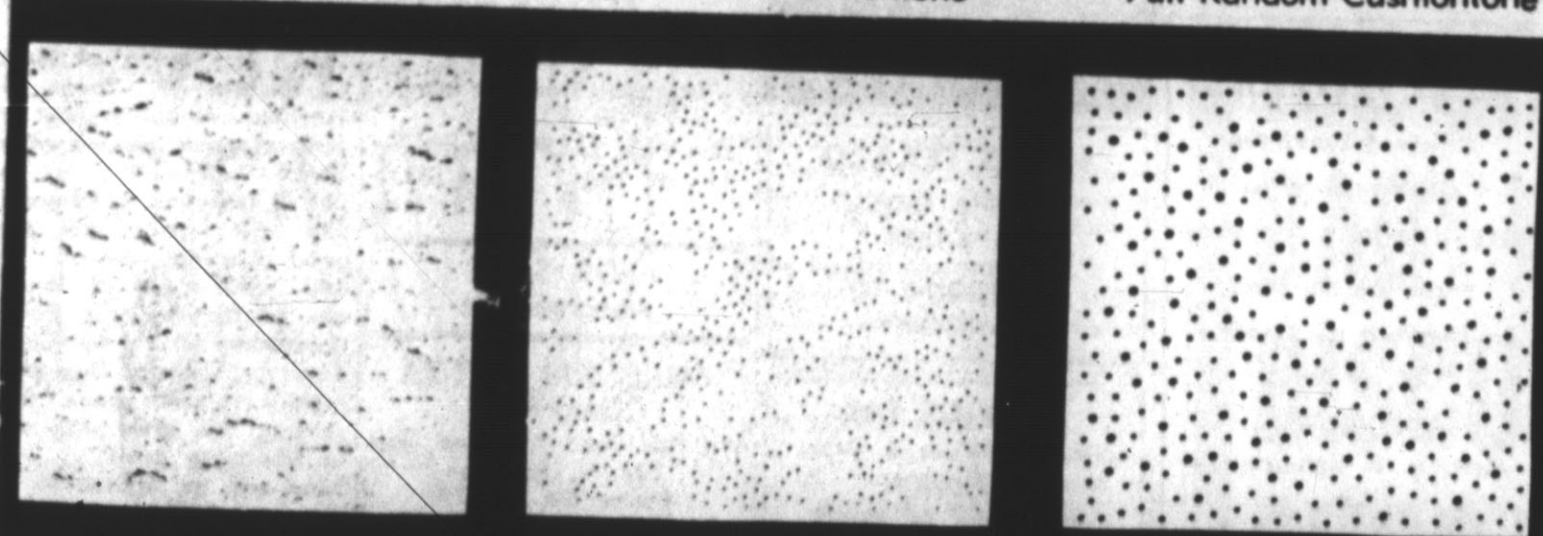

And Many Other Exciting Patterns To Fit Your Needs

See How **EASY** It Is To **INSTALL IT YOURSELF**

WITH
STAPLES
OR ...
WITH
CEMENT



ARMSTRONG
CEILING TILE COST PER
AVERAGE SIZE ROOM
(12' x 12') **\$28⁸⁰**
As Low As

Carl McCaslin Lumber Co.

LUMBER

Phone The
Lumber Number
EM 4-3434

FOR DETAILS... SEE

Be Sure To See The

FALL

"Your opportunity to see and compare at one time every type new Tractor and Ground Tool sold in Hereford."

IMPLEMENT SHOW

SATURDAY, NOV. 2

ALL DAY LONG ON THE

PARKING LOT

OF THE

HEREFORD STATE BANK

Refreshments Served

Phone EM 4-2030 WANT ADS Phone EM 4-2030

Hereford Rotary Club
meets every Monday at 12:05
RANEY'S RESTAURANT

Lions Club
meets each Wednesday, 12 Noon
Hotel Jim Hill

K Kiwanis Club
Thurs. Noon
IOOF Hall
207 E. Sixth

STATED MEETING
OCT 24 - 7:30 P.M.
FC
Regular Meeting
Thursday Night
Hereford A. F. & A. M.
No. 849
Troy Stambaugh, Sec.
Bill Hutson W. M.

OPTIMIST CLUB
Meets Monday Eve 6:30 p.m.
American Legion Hall

SERVICE ON ALL Washers & Dryers
SUNSET APPLIANCE
906 Lee EM 4-3472
You've Never Seen Such Thorough Service
STOP IN SOON
Phillip "66" Products
EAST SIDE "66"
Rocky Stewart
1303 E. 1st. EM 4-2644

FOR SALE Miscellaneous
Chrysler - Plymouth AUTOMOBILES
CHRYSLER IRRIGATION ENGINES
New & Used McCULLOUGH MOTOR CO.
Sales & Service
345 East Highway 60
Phone EM 4-3150 B-1-43-TFC

HAVE YOU TRIED??
The prompt, courteous and guaranteed service at **POOR BOY'S GARAGE**
Bring us all your automotive troubles. Lawn mowers to tractors.
Bill McIver - EM 4-3509
Johnny McIver - EM 4-2130 EM 4-2799 B-1-11-Tfc

FARMS
Deaf Smith County: Good section on paving, 4 good irrigation wells, nice home. \$400.00 per acre, terms available.
Deaf Smith County: 1120 A., 1100 cultivation, 6 good wells, some tile, lake pump, extra good wheat & milo allot., \$350.00 per acre.
Deaf Smith County: 1390 A., 5 good irrigation wells, nat. gas, tile, good improvements, will divide, terms.
Castro County: 322 A. 232 cultivation, 2-8 inch wells & 1-6 inch well, nat. gas, 1/2 mile of tile, 20 cotton, 13 1/2 wheat, 177 milo, 2 bedroom house & barn, \$265.00 per acre, some terms.
Deaf Smith County: 320 A. 1-8 inch & 1-6 inch well, 2 bedroom house & barn, approx. 50 wheat, 213 milo, 7.4 cotton, \$400.00 per acre, 29% down, 13 years 6% interest.
Parmer County: 160 A. 2-6 inch wells, \$400.00 per acre.
Hale County: 160 A. 8 inch well, nat. gas, 3 bedroom house, approx. 22 cotton, 10 1/2 wheat, 113 milo, \$367.50 per acre, \$20,000 down.
We have listings on the North Plains and also listings on farms, ranches, and businesses in the surrounding areas.

"I'm Protected!"
with a HOME OWNERS POLICY
From **Lone Star Agency**
Lloyd Sharp 601 MAIN Sam Nunnally PH. EMERSON 4-0555

Hereford Radiator
DEPENDABLE SERVICE
120 Schley EM 4-3355

GLASS IS OUR BUSINESS
Call Us for All Your Glass Needs
HEREFORD GLASS CO.
1302 Park Ave. INC. EM 4-2652

The Hereford Brand
TEXAS PRESS ASSOCIATION
Member 1963

HEREFORD BAKERY
519 Park Ave. EM 4-0177
HOME OF Deaf Smith County Bread and Pastries

MEAT
Processed For Freezer - Also RETAIL SALES
HACKER & JESKO
1315B Park Ave. EM 4-3224

RENT A CAR
LOW RATES
BY DAY, WEEK or MONTH.
Campbell Pontiac
815 E. 1st EM 4-2263

BIG RED BARN
We Buy - Sell - Trade for anything of value. Used Furniture, Appliances and Junk.
EM 4-3552
West Edge Of Highway 60 B-1-1-TFC

Johnson Outboard Motor or Arkansas Traveler Boat, or for a used boat or motor, see **KINSEY - OSBORN MOTORS**
142 MILES AVENUE B-1-26-TFC

USED BARGAINS
1 late model GE Combination washer and dryer, A-1 shape. 1 late model GE automatic washers, A-1 condition. Frigidaire electric range, \$40
BUY-RITE FURNITURE
North end of Main Street B-1-2-Tfc

ALFALFA HAY See Charlie Holt 4 1/2 Miles West on Clovis Highway AV9-4599 or EM 4-3706. B-1-14-310p

AERMOTOR MILLS AND TOWERS
TURNER WELL SERVICE
Avenue H & Grand Ph. EM 4-0811 or EM 4-2194 B-1-21-TFC

CHARLIE BELL SELLS
Southwestern Life

ALL TYPES ELECTRICAL WIRING PHONE EM 4-0910
BILL DRUMMOND
BILL'S ELECTRIC

CUSTOM FEEDING
Growing - Finishing Rations
CHARLIE STONE
EM 4-2224

HOUSES FOR SALE
IN ANY PRICE BRACKET
CALL EM 4-0555
Lone Star Agency

HILL'S TEXACO
FIRST & MILES EM 4-1823
CONVENIENT TO DOWNTOWN

SERVICE ON
Black & White & Color TELEVISION
Any Make or Model
SUNSET APPLIANCE
906 Lee EM 4-3472

1958 Chevy Impala. Really good shape. Automatic, rolled and pleated. Real sharp. Call EM 4-0654. B-3-14-17-4fx

59 IMPALA FOUR door Hardtop. Nice Phone EM 4-2047. B-3-10-16-4fx

1956 FORD LIKE new. Four door V-8, overdrive, good tires. Uses no oil, gets 21 miles per gallon. One Owner. Gene Campbell. EM 4-0972 or EM 4-0788. B-3-25-16-4fx

NOTICE
Mr. Motel requests all citizens to be especially kind to Aggies this week in celebration of their most recent loss.
Lucky U Motel

FOR Gas Wash Grease Wheel Balancing Minor Repairs
BOYD'S HUMBLE SERVICE
EM 4-1110
Hiway 60 & 385

FOR SALE: Angus bull. Phone BR6-440. Andrews and Andrews. Aberdeen Angus. B-1-11-14-tfc

GOOD CANE butts for sale. Dennis Williams. Phone EM 4-0100. B-1-10-42-tfc

FOR SALE Six Angus Heifers, bred; to calve in March. 32 Hereford Calves, approximate Weight 350 pounds. Earl Plank Phone CL8-4634. B-1-21-17-3c

GENERATORS and starters for cars and trucks. Hereford Wrecking Co. Phone EM 4-0580. T-1-13-18-tfc

GOOD USED gas range, \$40. EM 4-0341. B-1-10-44-3c

FOR SALE: Riding power mower. EM 4-0007. B-1-10-3-tfc

FOR SALE Two shorthorn bulls, One pointed, One horned. George Olson. B-1-11-43-5p

FOR SALE, baby bed, rocking horse, car bed, two mahogany end tables. Call EM 4-0629 after 5:30 or come by 311 Ave. I. B-1-44-2p

FOR SALE Dining Room Suite, 4 single bed mattresses. phone EM 4-0514. B-1-11-17-3c

2. FOR SALE Farm Equipment
FOUR 3 bale cotton trailers, one moline cotton stripper. Sam Smith, Rt. 5, Hereford AV9-6417. B-3-15-41-4fx

FOR SALE Dalmatian self propelled Potato Harvester, like new. Otto Steinberg. Plankview, Texas. B-3-13-17-6c

WE ARE DEALERS for Peerless Grain Rollers and Feeding Equipment
DAVIS IMPLEMENT
144 W 2nd EM 4-2811 B-2-18-tfc

FOR SALE
1-1200 gallon anhydrous ammonia tank.
6-1000 gallon nurse tanks.
4 Applicators.
Phone 285-2022, Oilton, Texas B-2-43-4P

TOP QUALITY Irrigation Dams as low as \$3.25
DAVIS IMPLEMENT
144 W 2nd EM 4-2811 B-2-18-tfc

3. FOR SALE Automobiles
MILBURN MOTOR COMPANY
We Pay Cash For Used Cars
225 N. Sampson
Phone EM 4-0077 B-3-33-TFC

4. REAL ESTATE For Sale Or Trade
We are still making those fine Travelers Insurance Co. loans on farms and ranches. We give highest appraisals and quick service for refinancing for improvements or will help you purchase land.
T. J. CARTER REALTY CO.
341 Main St.
EM 4-0188 - EM 4-0469 B-4-17-3c

FOR SALE By owner, Perfect 80 acres, irrigated. New Chevy Motor. Six and half miles from Hereford. Call EM 4-1955, B-4-17-16-4fx

FOR SALE Newman electric 5 horse jet pump. Phone EM 4-0876. 111 North Elvins Street. B-1-14-30-TFC

FOR SALE: Angus bull. Phone BR6-440. Andrews and Andrews. Aberdeen Angus. B-1-11-14-tfc

FOR SALE Six Angus Heifers, bred; to calve in March. 32 Hereford Calves, approximate Weight 350 pounds. Earl Plank Phone CL8-4634. B-1-21-17-3c

GENERATORS and starters for cars and trucks. Hereford Wrecking Co. Phone EM 4-0580. T-1-13-18-tfc

GOOD USED gas range, \$40. EM 4-0341. B-1-10-44-3c

FOR SALE: Riding power mower. EM 4-0007. B-1-10-3-tfc

FOR SALE Two shorthorn bulls, One pointed, One horned. George Olson. B-1-11-43-5p

FOR SALE, baby bed, rocking horse, car bed, two mahogany end tables. Call EM 4-0629 after 5:30 or come by 311 Ave. I. B-1-44-2p

FOR SALE Dining Room Suite, 4 single bed mattresses. phone EM 4-0514. B-1-11-17-3c

2. FOR SALE Farm Equipment
FOUR 3 bale cotton trailers, one moline cotton stripper. Sam Smith, Rt. 5, Hereford AV9-6417. B-3-15-41-4fx

FOR SALE Dalmatian self propelled Potato Harvester, like new. Otto Steinberg. Plankview, Texas. B-3-13-17-6c

WE ARE DEALERS for Peerless Grain Rollers and Feeding Equipment
DAVIS IMPLEMENT
144 W 2nd EM 4-2811 B-2-18-tfc

FOR SALE
1-1200 gallon anhydrous ammonia tank.
6-1000 gallon nurse tanks.
4 Applicators.
Phone 285-2022, Oilton, Texas B-2-43-4P

TOP QUALITY Irrigation Dams as low as \$3.25
DAVIS IMPLEMENT
144 W 2nd EM 4-2811 B-2-18-tfc

3. FOR SALE Automobiles
MILBURN MOTOR COMPANY
We Pay Cash For Used Cars
225 N. Sampson
Phone EM 4-0077 B-3-33-TFC

4. REAL ESTATE For Sale Or Trade
We are still making those fine Travelers Insurance Co. loans on farms and ranches. We give highest appraisals and quick service for refinancing for improvements or will help you purchase land.
T. J. CARTER REALTY CO.
341 Main St.
EM 4-0188 - EM 4-0469 B-4-17-3c

FOR SALE By owner, Perfect 80 acres, irrigated. New Chevy Motor. Six and half miles from Hereford. Call EM 4-1955, B-4-17-16-4fx

1/2 section good clean land, south of Bovina. Well improved. 1 good 8" well, 12A wheat, 22A cotton, 106A milo, \$367.50, \$20,000 down. Combined farm and stock farm. 1/2 section, 10 miles of Hereford. Good improvements. 2-8", 1-6" wells, on gas. 175A milo, 20A cotton, 15A wheat, \$265.00 A. \$35,000 will handle.
Section, improved. 400A wheat and milo, 2-6" wells on gas. In good 6" water. \$275,000. 29% down.
CARTER REAL ESTATE
206 N. 25 Mile Ave EM 4-0944 B-4-17-2c

MARK IV REALTORS
Hallmark of Service
618 W. Hwy. 60 EM 4-2220

HOMES
If you need more than 2,000 ft. of living space you can assume an FHA loan with payments of \$150 a month. Minimum down payment. Immediate possession. Call for details.
Beautiful home on Texas... complete in every detail. Shown by appointment only.
Northwest Hereford, new brick. Call for appointment.
In NW Hereford. Three bedrooms, 1 1/2 baths, brick, double garage, fence and landscaping, fireplace, carpets, drapes, central heat and air. You can move right in.
New brick with payment only \$86.00 a month. Three bedrooms, garage. \$400.00 down, FHA.
Call for appointment to see the new Award Homes in NW Hereford. Priced to fit your pocketbook.

COMMERCIAL
If you are interested in the booming economy of the local area call for details on income property, capital gain investments and local businesses for sale.
Commercial frontage available on Highway 60 and 25 Mile Ave.

FARMS
640 acres, three 8 inch wells and one 6 inch well, 1800 yards of tile. 170 acres wheat, 180 milo, 10 cotton. Excellent houses and barn. On pavement. 29% down, terms to suit on balance at 5 1/4% interest. Let's go look at it.
320 acres, two wells, 90 acres wheat, 165 milo. No improvements. If you want a good half don't wait.
One section near Cheyenne Wells, Colo. 400 acre wheat allotment. \$75 an acre, \$12,000 down. Wheat crop goes. Hurry.
Half section, North Plains. \$250.00 an acre, \$39,000 down, easy terms on balance. Three bedroom home, barn, one 8 inch well, 40 acres permanent grass for cattle.

EVENINGS & SUNDAYS
Lloyd Pool EM 4-1207 Oliver Streu EM 4-2857
J. L. Marcum EM 4-2691 Francis Hardwick EM 4-2241

Our Slogan: "More People—More Farms"
Member National Editorial Assn.
Member Associated Press
Hereford, Deaf Smith County, Texas—Phone EM 4-2030
Published Every Thursday at 336 Main St.
Entered as second-class matter at the Post Office in Hereford, Texas under the act of March 30, 1879 Second - Class postage paid at Hereford, Texas. Any erroneous reflection upon the character, standing or reputation of any person, firm or corporation, which may appear in the columns of this paper, will be gladly corrected upon due notice of same being given to the editor personally at the office. Subscription Rates: Zone 1, \$2.50 per year; Zone 2 and above, \$3.50 per year. With the Sunday Brand, both papers, Zone 1, \$6.95 per year; Zone 2, \$6.15 per year. Carrier delivery, 60c per month. Single copies, 10c each.
Classified advertising rates: 6c per word first insertion (60c minimum); 4c per word additional insertion.
JAMES M. GILENTINE Publisher
MELVIN YOUNG Managing Editor
BILL PENN Advertising Manager

OPEN HOUSE
GOLDEN SPREAD HOMES
TULIA, TEXAS
SEE OUR HOMES AT
215-218-219 BEACH STREET
and others
TUESDAY & THURSDAY - 4 to 6 P.M.
SATURDAY - 2 to 6 P.M.
"The Best Buy on Homes in Hereford"
TOTAL MOVE IN COST \$665.00
DON BROWN in TULIA
WY 5-2580 (Collect) WY 5-3307
or Call Local Agent
MICHAEL WILSON
ROY SMITH REAL ESTATE
Hereford EM 4-1800

Colorado Red Weeders PTO or hydraulic drive. Cisco Red - Weeders with hydraulic drive. Dumpster Planters, Cultivators and Rotary Mox. Lilliston Shredders & Blades. See the new M-F Diesel tractors. We have several GOOD used Combines.
SEE:
LESLEY MOTOR CO.
For the finest in farm machinery.
West Hi-way 60
Phone EM 4-1600

MATTRESSES
New Renovated Remanufactured
FREE PICKUP & DELIVERY
Prices are the same in Hereford as Amarillo
Call or Write
ANDERSON
Mattress & Upholstering Co.
Box 802 - 205 N. Tyler
Amarillo DR3 - 8313

PROPERTY OWNERS
Steel buildings and other buildings insulated with rigid foam. Stops sweating 100%. Self extinguishing. Sound deadening, water proof. Recognized as the greatest insulation known to man. Guaranteed 20 years.
Tank lining materials. Stops all leaks. Prevents rust forever. Anyone can apply or we contact. Guaranteed 20 years.
Stop all leaking roofs. For metal, concrete, wood and built-up roofs. S u c c e e d s where all others fail. Guaranteed 20 years.
Supplied only by Virden Perma-built, 4014 Bowie, Amarillo, FL 6-2761 - serving 5 states with Fiberglass, Epoxy Coatings, Polyurethane liquid foams, Polystyrene foam boards any size.

Reliance HOMES
MONTHLY PAYMENTS
NO DOWN PAYMENT

FOR Gas Wash Grease Wheel Balancing Minor Repairs
BOYD'S HUMBLE SERVICE
EM 4-1110
Hiway 60 & 385

Buy With Confidence
JUSTICE
HOUSES
Two bedrooms, 1500 sq. ft. Very nice. Carpeted, central heating, garage. Northwest Hereford.
Three bedrooms, Northwest Hereford, \$12,500.
Three bedrooms, Star Street, \$15,000.
Three bedrooms, 1 bath, on Long Street. Brand new. \$200.00 down, \$70 closing cost. \$64 per month, \$9,000.00 total price.
Three bedroom fully carpeted, 1 1/2 baths, built-ins, brick, fenced yard. NW Hereford. \$19,000.

FARMS
400 acres close in. 3 wells on natural gas. Good allotments. \$450.00 per acre.
Section with 4 wells, good allotments. Perfect land. \$400 per acre.
Large tract developed land. Eight irrigation wells, large allotments. 29% down, \$300 an acre.

Justice Realtors
Corner Main and Hiway 60
EM 4-1757 EM 4-2266 Box 711
Gene Sneed Mike Justice
EM 4-1420 Res. EM 4-0544
Virgil Justice

Classifieds...

BY OWNER
Two Bedroom Brick
Carpeted, garage
FHA LOAN
Phone EM 4-2827
B-4-17-TFC

FOR SALE or TRADE
2 bedroom brick home, with
garage and apartment. Priced
to sell.

O. L. CLICK
305 Roosevelt
Phone EM 4-0795
B-4-10-TFC

\$\$\$
ONE MILLION DOLLARS
To lend on irrigated land in
Deaf Smith, Castro and Par-
mer counties. For
PRUDENTIAL
America's Largest Farm
Lender!

SAM NUNNALLY
EM 4-0555 EM 4-2814
LONE STAR AGENCY
B-4-1-27P

FOR SALE Nice two bedroom
brick house. Close to school.
\$11,000.00 GI or FHA Call EM
4-3208 R. L. Bone. 319 Avenue
K.

3 BEDROOM
1 1/2 baths. FHA Financing
Low Down Payment.
Morgan Const. Co.
Phone EM 4-0239
B-4-38-Tfc

FOR SALE
Large 3 bedroom on Elm St.
2050 feet, 100 feet lot,
two full baths, fire place, nice
yard and fence. Call owner
at EM 4-2849 for appoint-
ment.

DEAN BINGHAM
LAND COMPANY
Farms - Ranches
Loan Service
116 S. 25 Mile Ave.
Phone EM 4-0410
B-4-15-TFC

LOANS
FARM & RANCH
FAST SERVICE
DWARD HAMBY
EM 4-3566
NIGHT - EM 4-3466
B-4-35-TFC

5. FOR RENT
FOR RENT Two bedroom New-
ly decorated unfurnished home.
Inquire at Hereford Fruit
Market.

TWO BEDROOM furnished
house. Adults only. 122 Catal-
pa. Call EM4-1226. Night, EM-
4-2733 days.

Turn your surplus acres into
a cash crop, grow seed. Visit
with Art Stoy at Bil - Mar
Associates, Inc. 146 East Sec-
ond Street Hereford. Phone
EM 4-0560.

16. SITUATIONS WANTED
FOR CUSTOM Farm Work Call
Dan Jones EM4-3225. Weed
Shredding in Maize.
B-9-12-14-10c

10. NOTICE
AMARILLO SCHOOL OF
DRIVING
Complete Course for Begin-
ners. Will come to Hereford.
Write Box 183, Amarillo, Tex.
B-10-17-8P

WELL WORK
WELDING AND
PIPE THREADING
J. E. TURNER
Phone EM 4-2194
T-10-36-TFC

11. Business Service
DILLARD EARTH
MOVING SERVICE
Bulldozer Work
TROY NEWMAN
Phone EM 4-2072
B-11-42-TFC

BILL'S GARAGE and
WELDING
North on 385
Phone EM 4-2352
BILL BLACKWELL
B-11-17-TFC

START EARLY
Have the fun of making your
gifts for friends and family.
We also have many items
made, ready to give. We have
some excellent ideas for
Christmas Decorations, drop
in and browse around.
127 West Third
B-11-17-TFC

PORTABLE DISC ROLLING
Scoloped or plain. Jacobson
Brothers. Phone EM 4-1563.
B-11-30-23-tfc

LET US handle all your real
estate problems including free
rental service. Justice Real-
tors.
B-11-34-4-TFC

OWENS &
HOLLINGSWORTH
EM 4-3572
Commercial - Industrial
Residential Wiring
809 EAST SECOND
Magneo - Starter
Generator & Electric
Motors Rewind
Sales & Service
B-11-13-TFC

13. LOST AND FOUND
STRAYED FROM Skleton Feed
Lots near Summerfield, three
Brahma Cross heifers, one
red neck, Weight about 300
pounds. Call BR6-4570.
B-13-22-12-tfc

NEW LONG-WHEELBASE RIDE
Full 128-inch wheelbase is longer than that
on many luxury cars... gives you a smoother
ride on any road surface.

NEW DOUBLE-WALL BOX
Sturdy double steel walls in side panels of the
new Stylesides give greater durability...
sleeker outside, stronger inside! New one-
hand tailgate handle ends fooling with chains.

NEW BIG SIX ENGINE
Now, greater power and performance with
optional Big Six. This reliable new engine
really eats up the miles... but not the gas!

NEW ROOMY COMFORT
Attractive Custom Cab surrounds you with
new room and comfort. Soft 5-inch foam seat
cushion has new, deep back. And 38 pounds
of insulation spell q-u-i-e-t.

NEW SERVICE SAVERS
Now, self-adjusting truck brakes for greater
safety... less maintenance expense. And
thicker linings last up to 32% longer.

NEW PROOF OF FORD SAVINGS
In a five-month test by independent engineers,
five '63 Ford pickups ran over gravel roads,
highways and city streets for 100,000 miles
per truck. And total costs for all gas, oil, tires
and upkeep averaged only 3.2 cents per mile!

BUILT LIKE THE BIG TRUCKS—WITH
A BIG COMFORT BONUS

SEE THEM, TRY THEM TODAY! SEE YOUR
FORD DEALER

'64 FORD PICKUPS
Bring your Ford
back home to your
FORD DEALERSHIP
for service!

2. SITUATIONS WANTED
TWO BEDROOM unfurnished
house. White couple only. 303
Avenue H.
B-5-10-17-tfc

THREE OR four bedroom house
for rent. \$100.00 per month.
Mark IV Realtors. EM4-2220.
B-5-14-18-TFC

FOR RENT Three room furnis-
hed apartment, private bath,
entrance. Bills paid. Whites
only. 310 McKinley. Phone EM
4-2011.

APARTMENT FOR rent at Vila
Park Apartments. Has dish-
washer, disposal, stove, re-
frigerator, freezer. Otherwise
unfurnished. No pets. Gas
and water paid. \$150 per
month. Phone EM4-0555.
B-5-26-16-TFC

6. WANTED
WANTED, PAINTING and re-
pairing. Reasonable. Phone
EM 4-3471.
B-6-10-11-tfc

WANTED CASH lease one or
two sections irrigated land.
Phone 647-4246. Dimmitt.
B-6-12-17-4p

All grades and kinds baled
hay. Either in the field, or
on a delivery basis.
HEREFORD FEED YARDS
EM 4-0172
B-6-52-tfc

WORK WANTED: Painting, tex-
turing, taping, sheetrocking.
All carpenter repairs. A-1
work. Ted Oldfield, Em 4-0538.
B-6-14-27-tfc

CUSTOM FARM Work. Call
Jake Moore: Telephone EM4-
1542.
B-6-10-38-13p

NEEDED LISTINGS on farms,
homes, businesses and com-
mercial property. Justice
Realtors.
B-6-11-4-TFC

8. HELP WANTED
Want To Buy
LADIES NEEDED for survey
work, \$1.25 per hour, starting
salary plus car expense. Car
necessary. Contact Mr. Yoe-
um EM4-1594.
B-6-19-44-3c

MOTHERS
School - home coordinating
work. Ten to thirty hours a
week. School, church or 4-H
work helpful. Excellent earn-
ings if accepted. Write fully
to Girrice Montgomery, 1100
Thunderbird Drive, Plainview,
Texas.
B-8-44-2c

AVON COSMETICS NEEDS
ONE SPANISH WOMAN
OVER 25
with car. Customers waiting
service. 4 hours daily brings
good income. Call Mrs. Balch,
collect, FL 6-5198, Amarillo,
or write Box 1083 today.
B-8-44-4c

WAITRESSES Wanted: Apply
in person at Roney's Res-
taurant.
B-8-10-1-tfc

9. Situations Wanted
FOR CUSTOM Farm Work Call
Dan Jones EM4-3225. Weed
Shredding in Maize.
B-9-12-14-10c

10. NOTICE
AMARILLO SCHOOL OF
DRIVING
Complete Course for Begin-
ners. Will come to Hereford.
Write Box 183, Amarillo, Tex.
B-10-17-8P

WELL WORK
WELDING AND
PIPE THREADING
J. E. TURNER
Phone EM 4-2194
T-10-36-TFC

11. Business Service
DILLARD EARTH
MOVING SERVICE
Bulldozer Work
TROY NEWMAN
Phone EM 4-2072
B-11-42-TFC

BILL'S GARAGE and
WELDING
North on 385
Phone EM 4-2352
BILL BLACKWELL
B-11-17-TFC

START EARLY
Have the fun of making your
gifts for friends and family.
We also have many items
made, ready to give. We have
some excellent ideas for
Christmas Decorations, drop
in and browse around.
127 West Third
B-11-17-TFC

PORTABLE DISC ROLLING
Scoloped or plain. Jacobson
Brothers. Phone EM 4-1563.
B-11-30-23-tfc

LET US handle all your real
estate problems including free
rental service. Justice Real-
tors.
B-11-34-4-TFC

OWENS &
HOLLINGSWORTH
EM 4-3572
Commercial - Industrial
Residential Wiring
809 EAST SECOND
Magneo - Starter
Generator & Electric
Motors Rewind
Sales & Service
B-11-13-TFC

13. LOST AND FOUND
STRAYED FROM Skleton Feed
Lots near Summerfield, three
Brahma Cross heifers, one
red neck, Weight about 300
pounds. Call BR6-4570.
B-13-22-12-tfc

**Young Farmers
Pick Two For
Special Awards**

Hereford Chapter Young Far-
mers Association has picked two
farmers for special honors as a
result of their contribution to
the organization during the past
year. The awards were made
at the organization's annual din-
ner.

To George Zetzsche, vice-pres-
ident of the organization, went

the Outstanding Young Farmer
award, and Floy Driver was
picked as "Workhorse" winner.
The awards were given by
Southwestern Public Service Co.
and Pioneer Natural Gas Co.,
respectively.

In addition, eight persons
were awarded seed by Pfister
Associated Growers, Inc. Those
getting these awards were Ed
Rohrbach, Earl Rea, Mrs. Bob
Hicks, Floy Driver, Bob Veigel,
Kenneth DeHart, Mrs. Clark
Andrews and Buck Trotter.

Speaker for the dinner was
Dr. C. L. Kay, vice-president of
Lubbock Christian College.

Wins Promotion

KINDLEY AFB Bermuda -
Capt. E. Jones of Hereford, has
been promoted to airman first
class in the United States Air
Force.

Airman Jones is an aircraft
ground equipment repairman
in the 1604th Consolidated Air-
craft Maintenance Squadron
here.

The airman, son of Mr. and
Mrs. George T. Jones of 122
Centre St., Hereford, is a gradu-
ate of Hereford High School.

He is married to the former
Marjorie S. Muse, daughter of
Mr. and Mrs. George K. Muse
of 123 Centre St., Hereford.

**Hereford Redi-Mix
Concrete**
Complete Pouring & Finish Work
Free Estimates
No job too large or too small
Phone EM 4-0228

Anniversary Sale

WE ARE CELEBRATING OUR ANNIVERSARY BY BRINGING YOU THESE
SPECIAL PRICES AND MANY MORE NOT LISTED HERE. COME ON IN
AND VISIT AND SHOP AROUND.

BEEF TRUCKLOAD SALE

ALL DAY SATURDAY, NOV. 2

U.S. GOOD

HALF BEEF	HIND QUARTER	FRONT QUARTER	ROUND STEAK	lb. 79c
45c	55c	39c	SIRLOIN STEAK	lb. 69c
LB.	LB.	LB.	T-BONE STEAK	lb. 89c
CUT & WRAPPED-READY FOR YOUR FREEZER			RUMP ROAST	lb. 69c
Freezer Pack 25 ; \$12.50			PIKES PEAK ROAST	lb. 69c
NO FRONTIER STAMPS ON ABOVE ITEMS			CUT UP FREE	
FREE	ICE CREAM CONES	CHOCOLATE MILK	FRYERS	LB. 27c
	DONUTS MADE WITH	BORDENS BISCUITS	All Day Saturday	

THE ITEMS LISTED BELOW ARE GOOD THURS., FRI., SAT., OCT. 31, NOV. 1 & 2

ICE CREAM	BORDENS	59c	BANANAS	LB. 10c
BABY FOOD	1/2 GAL.		Russet	
BISCUITS	GERBER'S	10c	POTATOES	10 ; 49c
CHOC MILK	STRAINED	EACH	AVOCADOS	Each 10c
SODA POP	BORDENS	13 ; \$1	Tokay	
MILK	SEALTEST	2 QTS. 45c	GRAPES	2 ; 25c
	ALL FLAVORS	37c	GREEN ONIONS	
	REG. or KING	CTN.	RADISHES	2 Bunches 9c
	1/2 GAL.	49c		

DOUBLE FRONTIER STAMPS Thurs.-Fri.-Sat. WITH 2.50 OR MORE PURCHASE

SUNSET FOOD CENTER

LOADED WITH NEWS!

'64 FORD PICKUPS

Bring your Ford back home to your FORD DEALERSHIP for service!

STEPHENS-HUDSON MOTOR CO.
HEREFORD, TEXAS



Amendments To Constitution Youth - Parent Panel Discusses Problems

Arguments for and against the state poll tax amendment were presented by Mrs. Bess Werner for members of Westway Home Demonstration Club at their meeting Thursday, Oct. 24. The speaker also discussed the other amendments to be voted on Nov. 9.

Mrs. Joe Wagoner conducted the business meeting. Members voted against a Halloween carnival and agreed to have a Thanksgiving banquet at the Western Wheel Inn on Saturday, Nov. 9, at 8 p.m. for members and their husbands. New members are Mrs. Lincoln Bolin and Mrs. David Seal.

Hostess was Mrs. Joe Landers. Others present were Mrs. Kenneth Rudd, Mrs. Benton Bolin, Mrs. Donald Douglas, Mrs. Bess Werner, Mrs. Bill Drake, Mrs. Paul Rudd, Mrs. Wilber Thomas, Mrs. Jimmie Jesko, Mrs. R. W. Mitchell, Mrs. Arnold Fangman, Mrs. C. A. Saulcy, Mrs. Albert Lamb, Mrs. Homer Rudd, Mrs. Gale Borland, Mrs. George Turrentine, Mrs. R. W. Hairgrove, and Mrs. Joe Wagoner.

Four Youth Club members and four parents participated in a panel discussion on youth problems during the Oct. 24 meeting of St. Anthony's Guild. Moderator was Father Timothy Dran, S. A. Panel members were Kathleen Kuper, Lou Ann Witkowski, Connie Urbanczyk, and Phillip Sciombato, Mrs. Andrew Kershen, Mrs. W. J. Lieb, Mrs. Harold Kreighausser, and Mrs. Leo Witkowski.

Father Timothy presented questions to the panel concerning dating, "going steady," and marriage, participation in extracurricular activities at school, religion, and choice of occupation. Other questions were "Do parents shelter their children too much?" and "Are children cooperative in what their parents can afford for them?" Guild members also presented questions to the panel.

The business meeting was conducted by Mrs. Bob Lamm. The Guild voted to donate \$50 toward a heating system for St. Joseph's Mission School. Decorative Halloween refreshments were served to members and guests by the hostesses, Mrs. E.D. Loerwald, Mrs. Leon Vinton, Mrs. Conrad Urbanczyk, and Mrs. Harold Kreighausser. Members present were Miss Agnes Hellman, Miss Theresa Koelzer, Miss Mary Green, Mrs. Walt Warren, Mrs. Norbett Skypala, Mrs. A. H. Reinauer, Mrs. John Gallagher, Mrs. Ray Wilhelm, Mrs. Steve Melwes, Mrs. Joe Paetzold, Mrs. Walter Kuper, Mrs. Leo Witkowski, Mrs. Josephine Schneider, Mrs. W. J. Lieb, Mrs. Lester Wagner, Mrs. Andrew Kershen, Mrs. Elbert Vance, Mrs. Mabel Wagner, Mrs. Bob Lamm, Mrs. On-

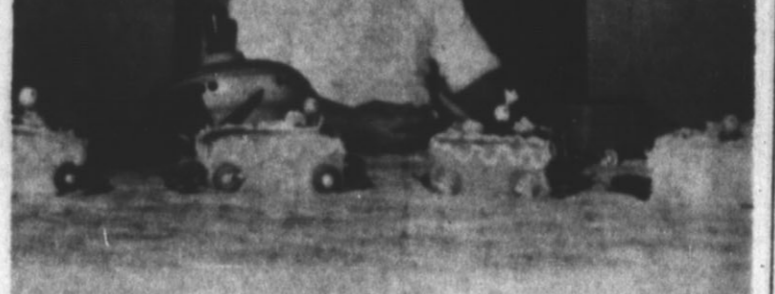

CELEBRATING HIS FIRST BIRTHDAY Monday, Oct. 28, Mickey Dewayne Smith, son of Mr. and Mrs. Mickey Smith, 114 Avenue I, looks over an array of toys and a cake in the form of a train, which was baked by Mrs. Albert Edwards. Those who attended the party were Donna Carr, Brenda Edwards, Jimmy Carr, and Robbie Leffel. (Staff Photo)



La Madre Mia Has Program On Hair Fashion

"The new style in hair fashion is flat on the forehead and high on the crown," said Mrs. Don Brush as she presented the program on hair fashion for members of La Madre Mia Study Club Thursday, Oct. 24.

Mrs. Brush continued, "A light-weight French hair piece may be plopped on the crown to create the effect." She noted that hair ornaments of all types will be worn this fall. Mrs. Bill Lankford and Mrs. W. C. Russell were models for the demonstration.

The presiding officer was Mrs. Lankford. Proceeds from the style show were donated to Deaf Smith County Hospital. Accepted as a new member was Mrs. Jerry Detwiler.

The club met in the Hereford State Bank with Mrs. John Smith as hostess. Members present were Mrs. Ben Gollehon, Mrs. Jerry Landers, Mrs. Gerald Martin, Mrs. Joe Locke, Mrs. Richard Perkins, Mrs. Charles Frye, Mrs. Harold Morton, Mrs. Eugene Sparks, Mrs. Bobby Owen, Mrs. Dean Herring, Mrs. Dale Wynn, Mrs. Lee Drake, Mrs. Bill Lankford, Mrs. W. C. Russell, Mrs. Joe Whitney, and the hostess.

A&M Lists Six From This County

A newly-compiled list of students at Texas A&M reveals six students are from Deaf Smith County, says Registrar H. L. Heaton.

They are John Thomas Cronin Jr., Mary Marlene Cronin, James Ivey Durham, Nollie Gregory Elliston, Ronald Edward Malone and Richard Calvin Smith.

The 8,100 students enrolled for the fall semester are from 224 counties in Texas, 44 other states, the District of Columbia and 48 foreign countries. There are a record number of foreign students enrolled this year, 356, Heaton says.



WINNERS OF special awards at last Saturday night's dinner of Hereford Chapter Young Farmers Association are shown here as they received their plaques. At top Leo Forrest presents Della DeHart with the outstanding Young Homemaker's award, given by the Deaf Smith County Electric Co-op; Melvin Jayroe presented George Zetysche with the Outstanding Young Farmer plaque, given by Southwestern Public Service, and Dale Young presented the "Workhorse" award to Floyd Driver from Pioneer Natural Gas Co. (Staff Photos)

SERVICES FOR MRS. PENA Mrs. Celia Pena, 30, died Oct. 29 in Deaf Smith County Hospital after a short illness. She is

survived by her husband, Ignacio Pena, a son, a daughter, five sisters, four brothers, and her parents. Services for Mrs. Pena will be conducted Thursday, Oct. 31, at 10 a.m. in Umbarger Catholic Church, with burial in Umbarger Cemetery under the direction of Gilliland Funeral Home.

READ THE CLASSIFIED

Transparent Plastic

Easy-On

Easy To Install Inside Or Outside!

75" x 50" PLASTIC SHEET

39¢

STORM WINDOW KIT

CARL McCASLIN LUMBER COMPANY



SLED TOOL CARRIER

Combination Planter and Cultivator

Check the advantages of this machinery:

- Precision Work at High Speeds ... Extremely Flexible ... Uniform Planting ... Accurate Cultivation ... Easier Harvesting ... Requires Less Water for Irrigation ...

See This Superior Implement at the

Fall Implement Show

Saturday, Nov. 2nd

AT THE

Hereford State Bank Parking Lot

LESLEY MOTOR CO.

West Hiway 60

EM 4-1600

THIS OUTSTANDING HOME AT 205 BEACH IS YOURS FOR ONLY \$14,500. (YES YOU MAY TRADE IN YOUR OLD HOME).

CHECK THESE AWARD HOME FEATURES:

Central Heat	Utility Room
Double Garage	Dishwasher
Garbage Disposal	Built-ins
Tile Baths	Nylon Carpets

Finest of Interior Finish

CALL FOR AN APPOINTMENT

618 W. Hwy. 60 EM4-2220 Bob Pugh, Builder

Shurfine

...the Savingest
Time of the Year!

CARNIVAL TIME

SHURFINE — 300 Can
ROXEY DOG FOOD Tall Cans **13: \$1** **PORK & BEANS** 9: \$1 **TUNA** SHURFINE Chunk Style, Flat Can **4: \$1**

ICE CREAM BORDEN'S 1/2 Gal. **59¢**

TOMATO SOUP CAMPBELLS Can **10: \$1**

SECRET CREAM DEODORANT Reg. 76c **59¢**

SUNSHINE
Hydrox Cookies lb. 39c
 BAKERS 14 oz.
Angel Flake Coconut 49c
Bakers Choc. Chips 12 oz. 39c
Bordens Buttermilk 1/2 Gal. 39c
Ivory Liquid 22 oz. 59c
Clorox Bleach 1/2 Gal. Plastic 39c
Alka Seltzer Reg. 59c 49c

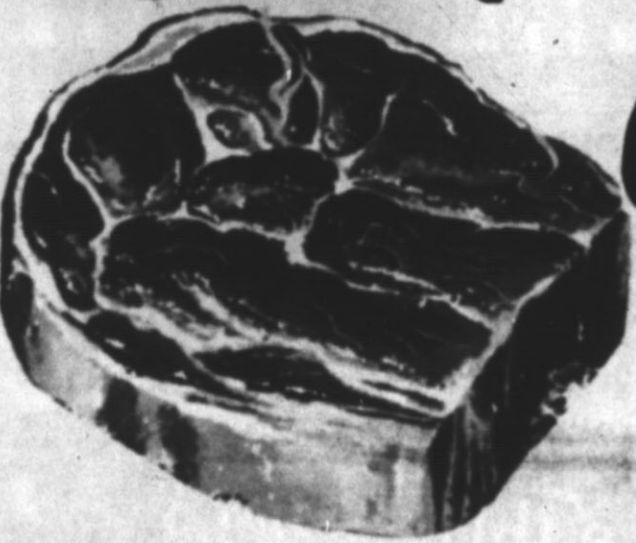

CHUCK ROAST U.S.D.A. Graded lb. **49¢**

CLUB STEAK U.S.D.A. Graded lb. **79¢**
SHORT RIBS LEAN MEATY lb. **25¢**
CHUCK STEAK U.S.D.A. Graded lb. **59¢**
SPARE RIBS LEAN MEATY lb. **49¢**



BANANAS GOLDEN RIPE **2 LBS 25¢**

YELLOW ONIONS lb. 5c

WHITE POTATOES IDAHO 10 lbs. 49c



Carnival Special

WESTCLOX ELECTRIC ALARM
 WITH THE FULL SECOND SWEEP AND LUMINOUS HANDS

\$2.79
 \$5.49 VALUE ONLY PLUS FEDERAL TAX WITH \$5.00 FOOD PURCHASE

Carnival Special

- Shurfine Apple Butter 28 oz. 4/\$1.00
- Shurfine Apple Sauce 303 6/\$1.00
- Shurfine Asparagus Sprs.-All Gr. Cut-300 4/\$1.00
- Shurfine Beans & Potatoes 303 6/\$1.00
- Shurfresh Biscuits Sweet-Buttermilk-8 oz. 13/\$1.00
- Shurfine Fresh Shelled Blackeyes 300 7/\$1.00
- Shurfine Catsup 14 oz. 6/\$1.00
- Shurfresh Cheese Spread 2 Lb. \$.69
- Shurfine Chili with Beans 15 oz. 4/\$1.00
- Shurfine Coffee Reg. or Drip 1 Lb. \$.59
- Shurfine Corn C.S. or W.K. Golden 303 7/\$1.00
- Shurfine Cranberry Sauce Str. 300 5/\$1.00
- Shurfine Cucumber Chips Fr. Pak 16 oz. 4/\$1.00
- Shurfine Flour 25 Lb. Print Bag \$1.69
- Shurfine Flour 10 Lb. Paper Bag \$.69
- Shurfine Fruit Cocktail 303 4/\$1.00
- Shurfine Grape Juice 24 oz. 3/\$1.00
- Shurfine Gr. Beans Ct. Bl. Lake 4-Sv. 303 5/\$1.00
- Shurfine Luncheon Meat 12 oz. 3/\$1.00

PLAY Football WIN 1 TO \$100.
 EXCITING NEW GAME
HUNDREDS of WINNERS
 Extra Point Wins... \$1
 Safety Wins... \$5
 Field Goal Wins... \$10
 Touch Down Wins... \$25
WIN.. \$100.
 Collect All Eleven PLAYERS

\$100 FOOTBALL WINNERS



Tawana Jones



Mrs. Fred Turner



Patsy Hampton



Mrs. Ulys Pierce



Mrs. Cliff Potter



Mrs. Leon Vinton



Mrs. Norman Lytal



Mrs. Larry Summers



Carlos Potter



Maude Hackworth

SATURDAY, NOV. 9, is the last day Football Cards will be given. All winning Football Cards must be redeemed at Cooper's by TUESDAY, NOV. 12.

COOPER'S

CLOSED SUNDAY
 Open Till 9 p. m. Mon. thru Sat.

Carnival Special

- Shurfine Macaroni or Spaghetti Elbo 12 oz. 2 \$.29
- Shurfresh Margarine 1 Lb. 6 \$1.00
- Shurfine Milk Tall Can 8 \$1.00
- Shurfine Early Harvest Peas 303 5 \$1.00
- Shurfine Peaches Y C Sli. or Hlvs. No. 2 4 \$1.00
- Shurfine Peanut Butter 18 oz. 2 \$1.00
- Shurfine Pineapple Crushed No. 2 4 \$1.00
- Shurfine Pineapple Juice 46 oz. 3 \$1.00
- Shurfine Potatoes Whole Irish 303 8 \$1.00
- Shurfine Swt. Potatoes Whole Sm. No. 3 3 \$1.00
- Shurfine Preserves Strawberry 18 oz. 2 \$.89
- Shurfine Salad Dressing 32 oz. \$.39
- Shurfresh Salad Oil 24 oz. 2 \$.65
- Shurfine Shortening 3 Lbs. \$.59
- Shurfine Tomatoes 303 5 \$1.00
- Shurfine Tomato Juice 46 oz. 4 \$1.00
- Shurfine Tomato Sauce 8 oz. 11 \$1.00
- Shurfine Waffle Syrup 32 oz. 2 \$.89
- Shurfine Vienna Sausage 4 oz. 5 \$1.00

L'Allegra Study Club Continues Buddhism Study

L'Allegra Study Club met Thursday, Oct. 17, in the home of Mrs. John Beasley. Mrs. Bill Dameron presented the second part of her discussion of Buddhism, with emphasis on the present situation in Viet Nam.

In addition to the scheduled program, Jack Harbert, Amarillo Red Cross instructor, gave a demonstration of "mouth-to-mouth" resuscitation.

During the business meeting, conducted by Mrs. James E. Higgins, the club was invited to attend a Camp Fire ceremony at the Community Center.

Members present were Mrs. Walter London, Mrs. Allen Ireland, Mrs. Cameron Gault, Mrs. Hilton Higgins, Mrs. Dennis Lomas, Mrs. Virgil Marsh, Mrs. Bill Dameron, Mrs. James Ellis Higgins, Mrs. Alex Schroeter, Mrs. John D. Pitman, Mrs. Joe Lyons, Mrs. Robert Miller, and Mrs. John Beasley.

Spooks...

(Continued from Page 1)

To be determined during judging are the top three winners for the funniest costume, the scariest, and the most original.

Winners will receive gift certificates redeemable in merchandise at any Hereford retail firm. First place winners will receive a \$5 certificate; second place, a \$3 certificate, and third place, a \$1 certificate.

Entry blanks have been distributed to all Hereford elementary schools and kindergartens, Thompson stated.

He stressed that children entering the parade must turn in forms signed by their parents or guardians at the assembly area in order to participate in the parade.

Forms are not to be turned in to the schools or the Chamber of Commerce office, he said.

Helping to assemble youngsters in categories, take up entry forms, and assist with the form-



DON'T GET CAUGHT With Your F-O-G* DOWN

Warp's FLEX-O-GLASS, that is.

Cover all openings NOW (doors, windows, porches) that let in cold winter drafts. Just cut Warp's FLEX-O-GLASS with shears, tack over screens or frames for low-cost winter protection. Warp's genuine, crystal-clear FLEX-O-GLASS lasts for years at a fraction the cost of glass. Only 87¢ a square yard at your local hardware or lumber dealer.

HOMEOWNERS PACKAGE POLICY

Plains Insurance Agency
Since 1926
Jno. H. Patton W. H. Patton
Robert Lemons



HERE ARE NEW OFFICERS of the Hereford Chapter, Young Farmers of America. Left to right are Howard Hunter, president; George Zetzsche, vice-president; Clark Andrews, secretary; Tony Urbanczyk, treasurer, and Earl Rea, reporter. The organization held its annual awards dinner last Saturday night at Roney's. (Staff Photo)

ation of the parade will be members of Hereford High Distributive Education Club.

Hospital Notes:

Patients in Hospital

Mrs. Amanda Strong, Route 1; Mrs. Ollie May, 119 Avenue J; Mrs. James Sprouse, Box 196, Vega; Mrs. Nick Sedillo, 135 Avenue H; Karl H. Hare, 121 Emma; Mrs. M. B. Corbitt, Box 365, Shamrock; Mrs. Hugh E. Ritch, Plainview; Hugh E. Ritch, Plainview; Mrs. Robert E. Brown, 616 Blevins; Mrs. Horace Betts, Box 55, Adrian; Chip Guseman, 303 East Fifth; Mrs. Maud Van Horn, Thirteenth and Avenue B; Mrs. Elena Martinez; Mrs. Anthony Brorman, Route 4; Mrs. Herman Gaines, Route 4; Mary Elizabeth Foshee, Route 4; Mrs. Edwin Morrison, 414 Western; Mrs. Edna Doak, Star Route; Mrs. Charles Packard, Route 3; Kenneth Land Shadden, Star Route; T. L. Sparkman Sr., Route 2; Mrs. Donnie R. Renner, Route 1; Friona; J. B. Conaougher, 210 Avenue D; Horace M. Tabor, General Delivery, San Saba; Mrs. Sarah Janet Thomas, 707 Knight; Alton W. Short, 404 Avenue H; Mrs. Jerald E. Dickey, Box 152, Friona; Loyd G. Hamar, Route 2, Melrose, N. M.

Dismissals

Riardo Valdez, Charlie T. Noiland, Mrs. L. A. Rule, Mrs. Daniel Pesina, Tomas P. Camous, Ruben V. Alvarado, 10-26.

Mrs. Luz Torres, Conrad Rodriguez, Cortez, Mrs. James Thompson, Hector Martinez, 10-27.

Mrs. Roy Lewis Derusha, Mrs. Calvin L. Goodin, Mrs. Edwin Earl Martin, Kathryn Morris, Ronita Marchaman, Mrs. Roy Fortenberry, Mrs. Calvin L. Stovall, 10-28.

R. C. McGilvary, Mrs. Kendall Williams, Mrs. Elmer Ayres, Mrs. C. T. Wester, S. C. Brewon, Luther J. McKenzie, Cella Diane Hallmon, 10-29.

Don't store canned foods near your kitchen range or near a radiator or steam pipes.

READ THE CLASSIFIED

Courthouse Records

Vehicle Registrations

Arthur Fuston, 1953 Fruehauf trailer; W. L. Liville, 1953 Chrysler; Lee J. Clark, 1960 Buick; Alfonso Gamez, 1959 International pickup; Frank Vera, 1956 Ford; Tommy Easton, 1963 Alistate motorcycle; D. L. Baugous, 1961 Pontiac; Larry Christian, 1959 Chevrolet; Eugene Campbell, 1959 Volkswagen, 10-25.

Preston L. Ryan, 1955 Chevrolet pickup; Dr. C. D. Kelton, 1962 Chevrolet; Bill Bagley, 1951 Chevrolet pickup; Silvestre Vargas, 1956 Plymouth; Jose Gallegos, 1957 Ford; William Minter, 1958 GMC pickup; Chris Clark, 1964 Dodge; Conrad Clark, 1964 Dodge; Secundino Ybarra, 1956 Oldsmobile; Elva Leen Martin, 1960 Ford; Edmond T. Burgan, 1959 Ford truck; Otto L. Masie, 1963 Chevrolet; Ercel Gene Brashere, 1963 Alistate motorcycle; Alfredo Gonzales, 1951 Ford; Cecil Messer, 1947 International wrecker; Margaret Schroeter, 1964 Oldsmobile; Homer Newton, 1964 Chevrolet pickup; E. A. Edwards, 1952 GMC pickup; Edra Baxter, 1964 Dodge pickup; Carl Miller, 1956 Chevrolet station wagon; F. E. Linderman, 1960 Chevrolet; Jerry Rex Shugart, 1960 Ford; B. Y. Crosthwait, 1964 Buick; H. A. Lamm, 1960 Buick; J. W. Graham and Son, 1964 Ford truck, 10-28.

Francisco Flores, 1957 Chevrolet; Santiago De Hoyos, 1958 Ford; James David Richardson, 1950 Mercury; W. W. Thomas, 1964 Mercury; Jim Gonzales, 1962 Ford pickup; Manuel Mata, 1956 Chevrolet; Jose Rodriguez, 1964 Ford; Willie Woods, 1956 Cadillac; Julio Gonzales, 1956 Mercury station wagon; Joe Madrigal, 1954 Mercury; Ferman Nova, 1952 Ford pickup; Calse Idrago, 1952 Packard; Nicolas Dias Mina, 1954 Plymouth, Jesu Garcia, 1952 Ford pickup, 10-29.

Warranty Deeds

Billy Pat Newman, et ux, to Jimmie L. Manning: A part of Block 15, Evans Addition.

Margaret Fay Holmes Ellis, et vir, to Dorothy Holmes: The South 1/2 of Section 48, Block K8, Cranbrook Corporation to James R. Johnson, et ux: All of Lot 42, Block 5, Westhaven Addition.

R. L. Layman, et al, to Pat Robinson: The North 60 feet of Lot 22 and the South 20 feet of Lot 23, Block 5, Westhaven Addition.

Deeds of Trust

Dorothy D. Holmes to Exchange National Bank of Colorado Springs: All of the South

Downtown

(Continued from Page 1)

equipment and many types of forage harvesting equipment.

These Hereford firms will exhibit equipment: Hereford Farm Supply, Case Power & Equipment, Tommy Kemp Tractor Co., H&W Implement Co., Lesley Motor Co., B & B Oliver Co., Davis Implement Co., Hays Implement Co., Hicks Oil & Gas Co., Lockwood Graders and Walter Paetzold.

The entire show is free.

Around...

(Continued from Page 1)

day but were expected sometime Thursday, school officials said.

Ghosts, ranging from the wee size up to elementary school age, will parade downtown streets at 5 o'clock Thursday evening, starting at the First Baptist Church parking lot. It's a part of the Trade Promotions Committee of the Deaf Smith County Chamber of Commerce. Prizes are to be awarded in three categories - funniest, scariest and most original.

READ THE WANT ADS



See this and many more of the fine International Harvester Implements

At The Fall Implement Show This Saturday

On The Hereford State Bank Parking Lot!

Shown By Your International Harvester Dealer

HAYS IMPLEMENT CO.

DIMMITT HWY "WE APPRECIATE YOUR BUSINESS"

West Texas PGA Tourney Slated At Andrews

West Texas chapter of Texas PGA will hold its annual professional and amateurs' tournament at the Andrews Country Club Nov. 5-8, according to Bob Hickson, tournament chairman.

Billed as one of the biggest golf tournaments in Texas, professionals will compete in 72 holes of medal play and amateurs in 54 holes. Women will play 36 holes (low net) medal play with four prizes offered in each flight.

Medal play for pros starts Tuesday with final 18 holes for both pros and amateurs scheduled for Friday, Nov. 8. Entry fee is \$20 for professionals, \$15 for amateurs.

Halloween...

(Continued from Page 1)

Lueb, map committee; John Fowlkes, food chairman; Terry Cavness, arrangement chairman; and Carolyn Aven, publicity chairman.

Officers representing the Stanton Junior High are: Billie Jo Witherspoon, chairman; Cy Moore, vice-chairman; Julia London, secretary-treasurer; Frank Nobles, food chairman; Chris Hutcheson, map chairman; and Susie Woodall, publicity.

Hereford residents are reminded that even the smallest donation can go a long way. One nickel will give eight children a cup of milk each day for a month. A quarter will give ten children bread and milk every day for a month. Over 400 pounds of food is distributed when a person contributes a dollar, Dodson pointed out.

Persons who are driving Thursday night are reminded to drive carefully and watch for the children and teenagers who will be going from door-to-door trick or treating.

age levels. Boy Scouts also have had an exceptionally active program in the county with 547 boys participating in this year's projects.

American Red Cross uses its funds for disasters, home service, health and safety programs, volunteer adult programs and youth projects, the workers were told.

Mrs. LeGrand's Funeral Service Held Wednesday

Funeral services for Mrs. Louise LeGrand, 57, were conducted Wednesday, Oct. 30, at 3 p.m. in the First Baptist Church. The Rev. B. L. Davis officiated.

After an illness of about four months, Mrs. LeGrand died Oct. 29 at 12:30 a.m. in Deaf Smith County Hospital. She was born June 15, 1906, in Hereford and was married to Louie LeGrand in March, 1925, in Denon. She was a member of the First Baptist Church.

Survivors include her husband, two sons, George LeGrand, Nixon, and Louis LeGrand, Dallas; one daughter, Mrs. Mary Estelle Young, Hereford; two brothers, L. A. Ricketts, Arlington, and Rayford Ricketts, Baton Rouge, La., and six grandchildren.

Interment was in West Park Cemetery under the direction of Gilliland Funeral Home.

MAKE FOLIAGE TOUR

Mr. and Mrs. Otto Masie, Mr. and Mrs. Clarence Schulz and James Edwin, Mr. and Mrs. Wilbur Bell and Robert, and Mr. and Mrs. Roy Brittain and Janice made the Canadian River foliage tour last Sunday. The group enjoyed a picnic lunch in the picnic area at Lake Marvin and returned home by way of Borger in order to view the

STAR THEATRE CONTINUOUS DAILY! Open Sat. & Sun. - 1:45 Week Days Open 3:15

NOW! THRU SATURDAY

JANET LEIGH VAN JOHNSON SHELLEY WINTERS MARTHA HYER

You can't tell the **WIVES and LOVERS** apart without a scorecard!!

HAL WALLIS PRODUCTION

Starts Sunday For 4 Days

DORIS DAY & JAMES GARNER

INVITE YOU TO WATCH THEM ENJOY

The Thrill of it All!

CO-STARRING ARLENE FRANCIS

TOWER DRIVE-IN

FRIDAY - SATURDAY - SUNDAY

THE DEADLIEST UNDERSEA BATTLE EVER FILMED!

MYSTERY SUBMARINE

Plus: Color Cartoon

chilling probe into a twisted mind!

PARANOIAC!

JANETTE SCOTT OLIVER REED SHEILA BURRELL ALEXANDER DANON LILIANE BROUSSE

STAR THEATRE

Halloween Spooktacular

HALLOWEEN SHOW

10 o'clock PARTY OCTOBER 31ST

ENJOY OUR "GATHERING OF THE GHOSTS" AND A GOOD NIGHT'S SLEEP AS WELL!

All Seats 90c
Tickets Now On Sale - On Our Screen -

"Curse of the Faceless Man"

SEE **HI-PLAINS SAVINGS and LOAN ASSOCIATION** FOR **HOME LOANS** TO BUY OR BUILD REMODEL REFINANCE

128 E. 3rd



IT'S *Shurfine*

CARNIVAL TIME!

the Savingest
Time of the Year!



TOMATO JUICE

46 oz. Can

4 FOR \$1

COFFEE

Regular or
Drip Grind



lb. **59¢**

Yellow Cling Sliced or Halves

PEACHES



4 FOR \$1

GREEN BEANS

4 Sieve Cut Blue Lake No. 303 Can



5 FOR \$1

CHUNK STYLE — Flat Can

TUNA



4 FOR \$1

CATSUP



6 FOR \$1

SHORTENING
3 FOR 59¢

CORN

GOLDEN NO. 303 CAN Cream Style or Whole Kernel



7 FOR \$1

BACON

NORMEL
FIRST
GRADE

49¢

NORMEL
ALL MEAT FRANKS

49¢

FRESH — LEAN
GROUND BEEF

39¢

PINKNEYS
PURE PORK SAUSAGE

2 FOR 49¢

- Shurfine Macaroni or Spaghetti Elbo 12 oz. 2/\$.29
- Shurfine Margarine 1 Lb. 6/\$1.00
- Shurfine Milk Tall Can 8/\$1.00
- Shurfine Early Harvest Peas 303 5/\$1.00
- Shurfine Peanut Butter 18 oz. 2/\$1.00
- Shurfine Pineapple Crushed No. 2 4/\$1.00
- Shurfine Pineapple Juice 46 oz. 3/\$1.00
- Shurfine Pork & Beans 300 9/\$1.00
- Shurfine Potatoes White Irish 303 8/\$1.00
- Shurfine Swt. Potatoes White Sm. No. 3 3/\$1.00
- Shurfine Preserves Strawberry 18 oz. 2/\$.89
- Shurfine Salad Dressing 32 oz. \$.39
- Shurfine Tomatoes 303 5/\$1.00
- Shurfine Tomato Sauce 8 oz. 11/\$1.00
- Shurfine Waffle Syrup 32 oz. 2/\$.89
- Shurfine Vienna Sausage 4 oz. 5/\$1.00

GRAPEFRUIT

RED — FLORIDA
INDIAN RIVER

A Breakfast
Eye-Opener

10 FOR \$1

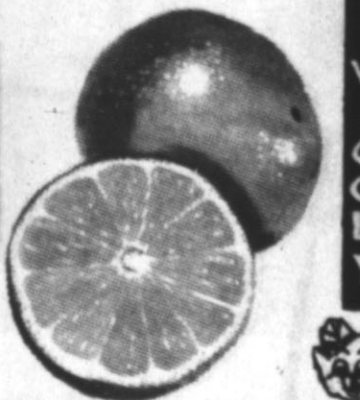

POTATOES

Colorado Red McClure

The Vegetable
Powerhouse 10 FOR 45¢

PASCAL CELERY

Brittle
& Snappy 15¢ STALK

- Shurfine Apple Butter 28 oz. 4/\$1.00
- Shurfine Apple Sauce 303 6/\$1.00
- Shurfine Asparagus Sprs.-All Gr. Cut-300 4/\$1.00
- Shurfine Beans & Potatoes 303 6/\$1.00
- Shurfine Biscuits Sweet-Buttermilk-8 oz. 13/\$1.00
- Shurfine Fresh Shelled Blackeyes 300 7/\$1.00
- Shurfine Cheese Spread 2 Lb. \$.69
- Shurfine Chili with Beans 15 oz. 4/\$1.00
- Shurfine Cranberry Sauce Str. 300 5/\$1.00
- Shurfine Cucumber Chips Fr. Pak 16 oz. \$1.00
- Roxey Dog Food Tall Can 13/\$1.00
- Shurfine Flour 25 Lb. Print Bag \$1.69
- Shurfine Flour 10 Lb. Paper Bag \$.69
- Shurfine Fruit Cocktail 303 4/\$1.00
- Shurfine Grape Juice 24 oz. 3/\$1.00
- Shurfine Luncheon Meat 12 oz. 3/\$1.00

CHEER

GIANT SIZE
10c Off Pack

59¢

COCONUT

BAKERS
ANGEL FLAKE
14 oz. Pkg.

49¢

TAMALES

AUSTEX
JUMBO
28 oz. Can

3 FOR \$1

COCA COLA

6 Bl. Can,
KING or
REGULAR

39¢

VAN CAMPS PORK & BEANS

No. 303 CAN 8 FOR \$1 No. 2 1/2 CAN 4 FOR \$1

PYRO
Permanent Type

ANTI-FREEZE

GAL. \$1.39



Amstar 8 Transistor
RADIO
With Ear
Phones
Carrying
Case — Batteries
\$11.88

Tempest 8 Transistor
RADIO
With Ear
Phones
Carrying
Case — Batteries
\$13.88

UNIVERSAL
Waffle Grill
\$19.95

Washington Forge
Knife Set
6 Piece
Only \$3.98

West Bend — Electric
BEAN POT
\$5.95

Worthmore Electric
Automatic
FRY PAN
11 inch
Only \$9.95

Worthmore Electric
**POP CORN
POPPER**
298 { 398

**We're Not in the
IMPLEMENT
BUSINESS
but we do know something
about farming.....**

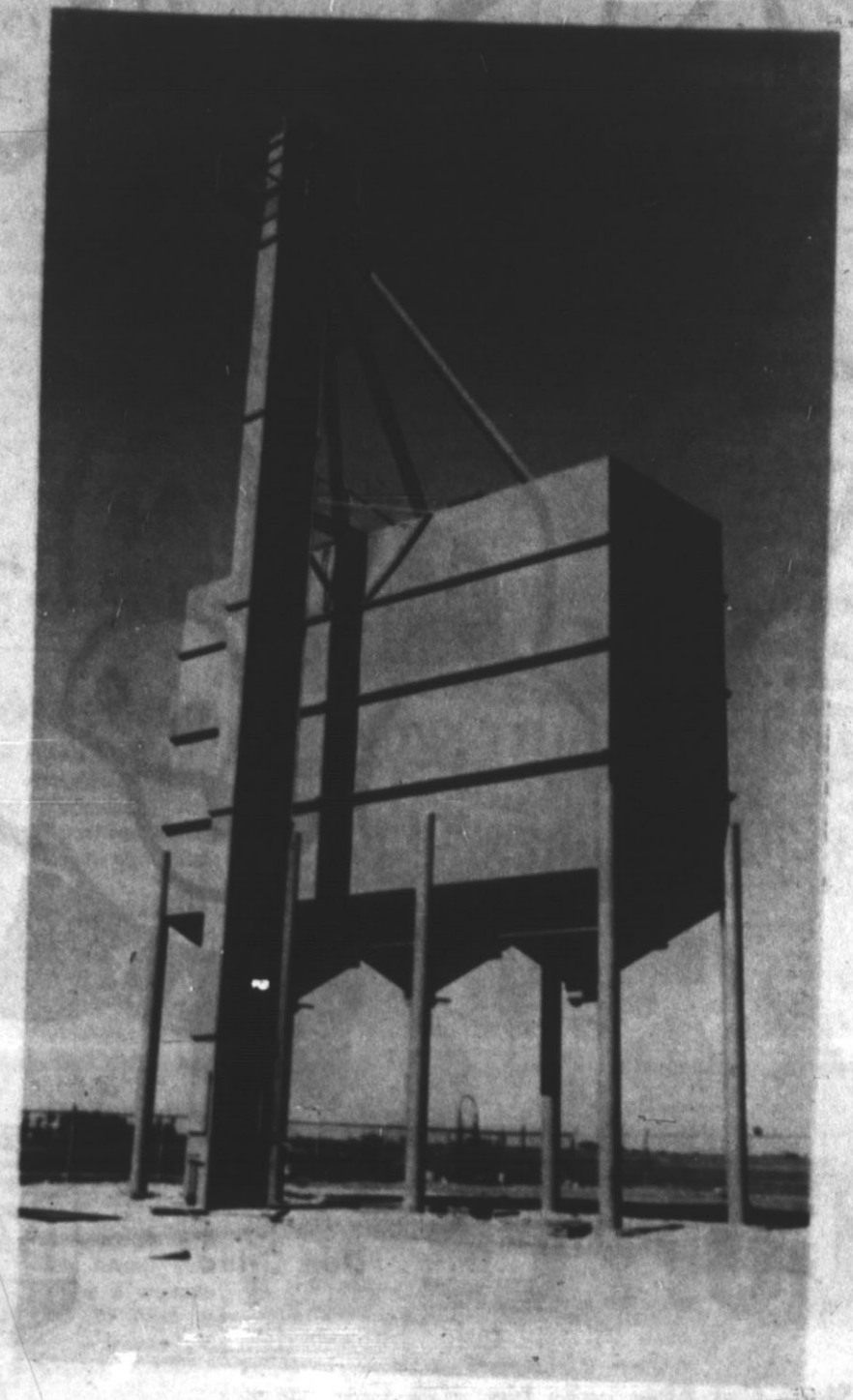

FERTILIZER

Is Our Speciality

**We Are Dealers
for**



HYBRID SEEDS

When looking for the most for your money, you'll just naturally turn to PAG Hybrid Seeds. Dry and or irrigated, we have the variety that will suit your needs to a "T". Drop by Plains Fertilizer Company today and let's talk about PAG Seed. You'll be dollars ahead at harvest time.

**We Invite You to Attend
the big
fall implement show...**

to be held on the parking lot of the Hereford State Bank, then drop by Plains Fertilizer Company and let's talk about fertilizer.

Now is the time to put down phosphate for next year's milo crop, as well as quality 82% Anhydrous Ammonia. Don't wait until it's too late to receive the full benefit of your fertilizing program. . . do it now.

Plains Fertilizer Company has 5 (4 ton) bulk fertilizer spreaders available for your use, plus numerous Anhydrous Ammonia rigs. . . or if you prefer, we'll do a turn-key job for you. Custom application is our specialty.

**Butane - Propane - Anhydrous Ammonia
Dry Fertilizer - American Oil - Seeds**

**Plains
FERTILIZER CO.**

N. HIWAY 385

EM 4-0455

The Whiteface

Official Publication
Of
Hereford High School
Hereford, Texas

THE HEREFORD BRAND, HEREFORD, TEXAS, THURSDAY, OCTOBER 31, 1963

SECTION TWO

Students Make Application For 'Americans Abroad'

Purpose of American Field Service American Abroad program is to increase understanding and friendship among the people of the world by giving American teenagers the opportunity to live with families in another country.

Students of HHS have begun discussing the possibility of becoming students abroad. These students desiring to live abroad, who meet requirements of American Field Service, have the chance to obtain a year of schooling in a foreign country.

The first mention of the program to the student body came Friday, Oct. 18, as Robert Thompson, HHS counselor, requested that those interested contact him. These students were given an information pamphlet and an application blank. Applications were due Friday, Oct. 25. On Tuesday the local AFS committee began screening the applicants.

Aptitude Tests Are Completed By Sophomores

Hereford High sophomores completed the series of Differential Aptitude Tests on Wednesday, Oct. 30. These tests are given to tenth grade students all over the United States. Mrs. Faye Holt, student advisor, said: "These tests help

Hoof Prints

By David Stevens
It's hard to explain how a team can try as hard and play as well as the Whitefaces did last Friday night and still lose. It just wasn't in the cards for the Herd as they lost to Phillips 21-14.

Big Jim Haney played by far the best game of his injury-riddled season. Jim gained 164 yards on 26 carries for a 6.4 average. Also making what was probably their best showing of the season were sophomore halfback Walter Williams and junior quarterback Frank Cain. Others showing up better than previously were ends Len Cook and Robert Higgins, tackle Stan Sigman, center George Muse, and guards J. Carter and John Kovacs.

Speaking for myself, I hope that last Friday night's performance by the Whitefaces convinced these self-proclaimed football "experts" who called the team "quitters" after the 27-6 loss to Lamasa.

Next in line for the Herd are the Perryton Rangers. The Whitefaces travel to Perryton for the Friday night district clash. The Rangers won their district opener over Littlefield by a score of 19-13.

Tulla scored their second win of the season over the Whitefaces "B" team Thursday, Oct. 24, by a score of 6-5. All five points for Hereford came in the first quarter on a field goal by Jimmy Gutierrez and a safety. Tulla did not score until the fourth period but the six points was enough.

Hereford's freshmen continued their winning ways as they trounced Tulla by a margin of 32-14. The first half was all Hereford as they ran up a 20-0 lead but the second was a different story.

Congratulations to the Whiteface band on their I rating in the marching contest at Canyon last week. The band is one of the biggest supporters of Whiteface football.

An Editorial

BY SUE SMITH

This year devotionals will once more resume their proper place in the activities of Hereford High School.

Last year and the years before, devotionals were presented by the Hi-Y, Tri-Hi-Y, and Future Homemakers of America girls each Monday, Wednesday, and Friday preceding homeroom period. They contained no denominational differences but reverence and veneration. A short, symbolic testimony was read and a hymn played. Afterwards it was closed by a scripture verse and a prayer.

Are these devotionals of little importance? Christ said in Matthew 18:20: "For where two or three are gathered together in my name, there am I in the midst of them."

This privilege is definitely a basic sign of the democratic way. Using this freedom as an example, it proves that though Communism and racial discrimination form great threats, the American youth does not forget to stop for a few moments of earnest meditation.

Using this freedom as a tool, greater school spirit and American visions are projected by the constant use of God's word.

Editors' Notes:

By Linda Higgins
And Len Ann Witkowski
Last week was really one of excitement. First, on Monday, the seniors finally got their senior rings. Since the rings were in on October 19 last year seniors were getting impatient by Monday, Oct. 22.

Tuesday, members of the band journeyed to Canyon, to compete in the District I-AAA Marching Contest. They received a first rating. We would on the behalf of the school, like to extend congratulations.

All day Wednesday and until sixth period Thursday, the juniors were envied by all the rest of HHS students as they were able to miss classes. But remember they had to take tests!!

Thursday night, after several postponements, the bonfire was held in Veterans Park. Special thanks go to the junior boys who furnished the windmill to contribute to the other collection of wood.

Friday at 6:30 a.m. new and old members of Tri-Hi-Y gathered at the Community Center to enjoy an early breakfast, which began the day of the little sister's initiation.

At school Friday the air was full of excitement as at 8:00 a.m. the pep rally began. The attendees for football queen Becky Higgins, Mandi Moore, Brenda Shelton, and Linda Hart were presented. Then the homecoming queen, Connie Renfro, was crowned.

The Annual Queen Supper was held from 5 to 8 p. m. Friday. Thanks are to be extended to all of the students who sold tickets, made pies and cakes, and served at the supper.

Friday night was topped by the clash between the Phillips Blackhaws and the Hereford Whitefaces and a homecoming dance at the community center.

Hi-Y Club Begins Year's Activities

Hi-Y club has started its activities for the year with the officers elected last spring formally beginning their duties. Officers of the club are Steve Conway, president; David Block vice president; Frank Cain, secretary, and Earl Jackson, chaplain.

In the past, new members had to be voted in by the club. The policy was changed this year, and all senior, junior and sophomore boys may join.

However, membership in Hi-Y is limited to 40 students, with

D. E. Students Set Radio Day Program Nov. 11

The annual radio program sponsored by the Distributive Education Club will be presented on Nov. 11 over KPAN.

Participating in the program will be D. E. students and other high school and junior high school clubs and groups.

The program will consist of piano and song solos, group singing, band music and also the outlining of programs of various organizations.

This radio program is a money-making project and the proceeds will go to D. E. Club for expenses throughout the year.

"D. E. hopes to present a scholarship fund at the end of the year, but plans are still in-

Whitefaces Edged By 21-14 Score

Beaten everywhere but on the score board Phillips Blackhaws downed the Whitefaces in the district opener for both teams by a score of 21-14.

Friday the Herd will try to even their district mark as they travel to Perryton. The Rangers won their first district outing, beating Littlefield 19-13.

Hereford's offense clicked for the first time this year as they rolled up 24 first downs to 17 for the Blackhaws. The Herd gained 280 yards on the ground and 48 in the air while the 'Hawks got 248 yards on the ground and 63 through the air. This offense was led by the

powerful running of senior halfback Jim Haney and sophomore halfback Walter Williams, and the field generalship of quarterback Frank Cain. Haney gained 164 yards in 26 carries, nearly 6 1/2 yards a carry.

Neither team could score in the first period but Phillips posed a serious threat as they drove to the Whitefaces 2-yard line only to fumble. The Herd then drove 96 yards in 21 plays to go ahead 6-0. Walter Williams scored on a nine yard run. The conversion try was wide.

Phillips retaliated with two quick touchdowns and two extra points to go ahead 14-6.

A 70-yard drive gave the Whitefaces another T. D. late in the half. Haney carried it over from the five. A Cain pass on a fake conversion was good for two extra points and tied the score at 14-14 at the half.

Scoring was ended early in the third quarter as the Blackhaws made good a 48 yard pass and added the extra point, making the score 21-14.

But the Whitefaces were not through trying. Late in the fourth period the Herd drove to the Phillips two yard line and then scored, only to have the marker erased by a penalty.

Penalties were the real difference as the Whitefaces collected nine for 65 yards while the 'Hawks got only two for 10 yards.

Future Farmers Initiation Held For Green Hands

Freshman members of Future Farmers of America completed a week of informal initiation ceremonies Friday, Oct. 25 as they worked toward membership in the Green Hand Chapter of the Hereford High FFA.

During Green Hand Week, the new initiates were required to carry cans of black and brown shoe polish to shine shoes of upperclassmen members.

As part of the initiation into the chapter, all freshmen also had green ink applied to their left hands, in order that upperclassmen could identify the new chapter members.



CHEERLEADER PEGGY NEFF IS REALLY up in the air about the homecoming game with the Phillips Blackhaws Friday night. Students of HHS met at a location on Dairy Road for a pep rally and a bonfire Thursday evening as a part of the pre-game activities. The class bringing the most wood for the fire will receive a prize for its effort. (Brand Staff Photo)



THE FOOTBALL QUEEN AND attendants were presented to the fans of the Whitefaces at the homecoming game in Whiteface Stadium Friday night. Queen Connie Renfro is on top of the float with her attendants below her. (Brand Staff Photo)

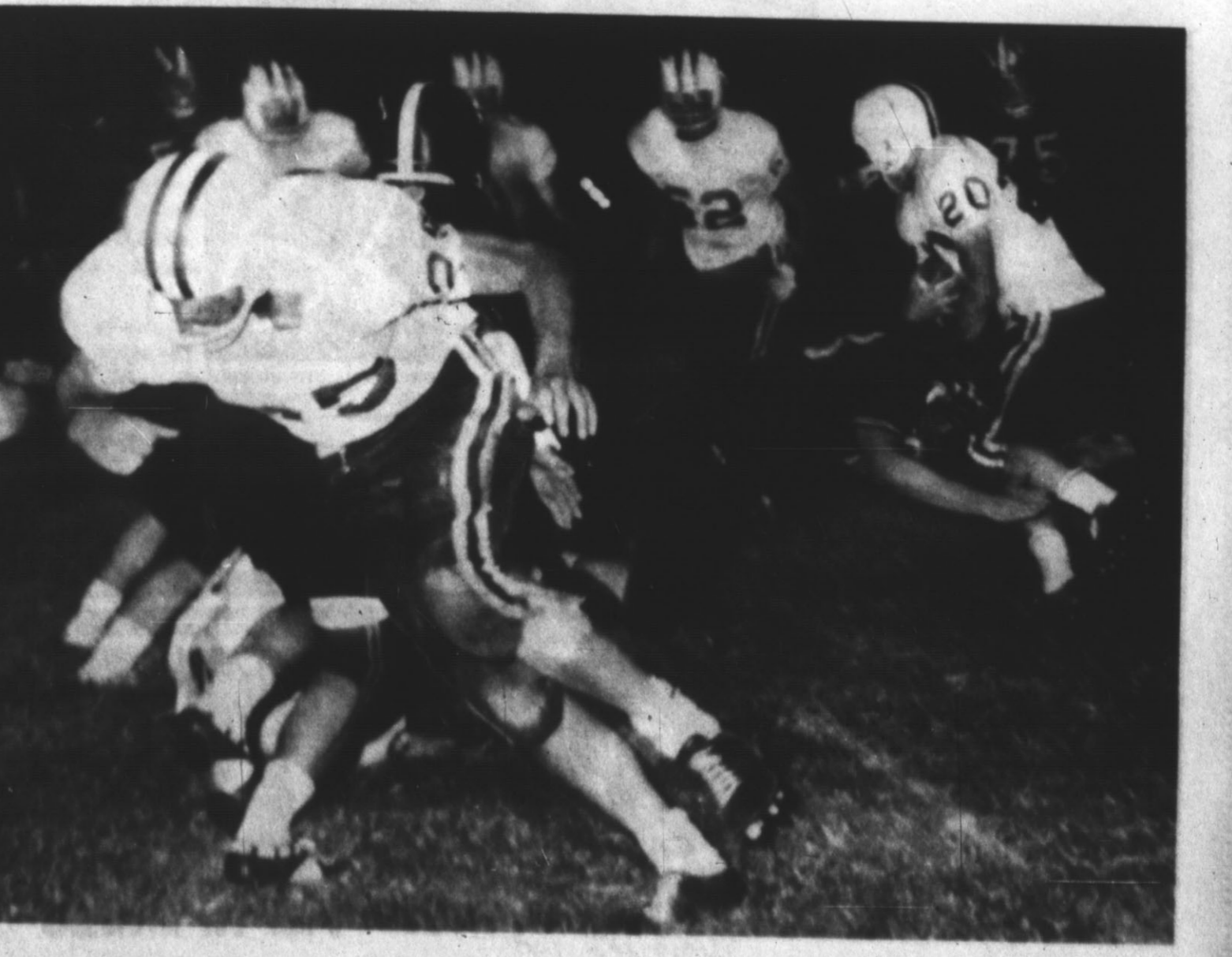

HEREFORD WHITEFACES FOUGHT the Phillips Blackhaws in Whiteface Stadium Friday night for their homecoming game. The Herd lost, 21-14, but some players were credited with playing one of the best games this year. Shown carrying the ball is Frank Cain, 20, with big Jim Haney, 25, blocking out a Blackhawk. (Brand Staff Photo)

Amendment Would Boost Aid Limit To \$60 Million

Editor's Note: This is the second in a series of four condensations of amendments to be approved or rejected by Texas voters Nov. 9. The original was prepared by State Representative Bill Clayton of the 51st district. This one deals with aid to the needy.

Amendment No. 2 on the Nov. 9 special election ballot if approved, would combine provision for all four classes of recipients: Aged, blind, children and permanently and totally disabled, under one numbered designation.

It removes the present \$5 limitation on state funds which may be expended on any one individual for aid for the aged and substitutes a maximum not to exceed the amount that "is

matchable out of federal funds."

The measure also establishes a ceiling of \$60 million instead of the present \$54.5 million, on total amount of state funds which may be expended. It also gives the legislature authority to prescribe residence requirements for eligibility of needy aged, needy blind, needy children and permanently and totally disabled persons.

Texas' public welfare provisions originated during the depression years, and amendments have been proposed and adopted almost as regularly as Congress has changed terms whereby the states may become eligible for available federal funds.

Prior to 1933, aid was considered by most Texas people to be the concern of local governmental units rather than the responsibility of the central state government. However, the depression of the '30's, the shift in Texas from an agrarian to an industrial type of society and economy, and the influence of federal legislation led in 1930 to passage of the first public welfare amendment, authorizing the state to issue \$20 million of 4 1/2 per cent general obligation bonds, the proceeds to be used in "relief to needy and distressed people and in relieving the hardships resulting from unem-

ployment."

From time to time amendments have been adopted since that time which have raised the limit to its present mark.

The proposed amendment authorizes an increase in the amount of money the state may appropriate to the four state programs (old-age assistance, aid to the blind, aid to dependent children and aid to permanently disabled) to a maximum of \$60 million.

Under the Texas old-age assistance program, monthly aid to persons over 65 total \$144 million - \$42 million from the state and \$102 million from federal funds. The national average in 1961 was \$68.78, while Texas' average was \$54.56. Only 10 states have lower payments.

National average for payment to blind in 1961 was \$74.57; Texas' payments total \$60.72; Texas aid to permanently disabled is \$54.05; national average is \$70.46, based on 1961 figures.

Arguments FOR the measure: Combining existing sections into one section, (all four categories of recipients of public assistance) will simplify the program.

By eliminating constitutional ceilings on individual assistants' grants for aged and permanently disabled, the amendments obviates tedious and costly amendments to the Texas constitution every time the cost-of-living index rises.

The amendment "assures the Texas recipient that he will not be disqualified from receiving the maximum amount permitted under the federal program because the state of Texas cannot

bring its state fund limitation to meet federal standards." By giving the legislature authority to prescribe residence requirements for recipients, the amendment anticipates congressional action soon resulting from pressure throughout the United States to lower residence requirements for the nation's mobile population.

Arguments AGAINST: Substitution of the amount that "is matchable out of federal funds" for the present ceilings established by the constitution on state funds which may be expended on individual recipients of aid for the aged, (\$25) and aid for the permanently and totally disabled (\$20), opens the door to greater expenditures for public assistance as often as the legislature meets.

The maximum not to exceed the amount that "is matchable out of federal funds" may be subject to court interpretation. What is meant by "matchable?" The large over-all expenditure of state funds which this amendment would authorize would add only a few dollars a month to the income of individual recipients. Instead of encouraging dependency on public welfare, the state should press back the growing tendency toward socialism and the welfare state.

NEXT SUNDAY: A review of amendment 3, an amendment authorizing each political subdivision in Jefferson county to establish a retirement fund for appointive officers and employees of such subdivision.

D.E....

(Continued from Page 1) definite," said Don Paris, sponsor of D. E. this year.

Darrell Rose, news director at KPAN, states that by having the D. E. Radio Day Program, parents as well as students will have an opportunity to know what is happening, and will be brought up to date on school activities.

Aptitude...

(continued from Page 1) the students begin plans for the future. Students will have a better idea of how to explore their potentials.

After results are posted, sophomores should not be alarmed if they can not understand their ratings. They should wait for an explanation from Mr. Thompson or me, said Mrs. Holt.

Students, parents, teachers and counselors should always be careful in interpreting tests results. Scores should always be considered as only a small part of the entire picture, commented Robert Thompson, counselor.

There are too many unknown factors which could tend to cause a student to score low on a test. A cold or a head ache or something that is bearing on the person's mind when he is taking the test could cause low scores, he pointed out.

"We are prone to place too much confidence in these scores alone. But if properly used the tests can be valuable tools in assessing individual abilities, aptitudes, interests and personalities," he concluded.

Lutheran Women Hold Fall Rally In Hereford

The Ladies' Society of Emmanuel Lutheran Church was the hostess group for the fall rally of the Lutheran Women's Missionary League Zone I, Wednesday, Oct. 23. Representing ten societies of Panhandle Churches, 119 guests were registered. Four pastors were special guests.

The Rev. E. Neunaber, Lubbock, delivered the keynote address at the morning session. His topic was "Faith Forward."

Luncheon was served to the

guests at the Hereford Community Center. A tour of the Christian Book Store, 110 East Third Street, was included in the noon activities.

Zone I president, Mrs. James Fluegel, Amarillo, conducted the business session, which began at 1:15 p.m. The group approved the establishment of a new Lutheran Student Center at West Texas State University, to be located across the street from the campus.

New officers elected for the coming year included Mrs. B. A. Graf of Amarillo, president;

Mrs. Willard Spicer of Amarillo, vice-president; Mrs. James Schwede of Tulla, secretary-treasurer; Mrs. A. C. Bartleson of Tulla, assistant Christian growth chairman, and Mrs. George Tiesel, Christian Growth

chairman. A tea honoring the guests closed the day's activities. Mrs. E. Vogler is president of the local Ladies' Society.

Read the Want Ads!

Hereford State Bank

FOR YOUR

Auto Financing

**A. O. THOMPSON
ABSTRACT CO.**

Mr. & Mrs. A. J. Schroeter,
Mgrs.
Courthouse
P. O. Box 73
Phone EM 4-1504

Showing Blocks
Free City Maps

NEW. LOW PRICES PREMIUM FEATURES

**GENERAL
NYLON
SPECIAL**

TRACTOR TIRE

- Nylon Cord—for strength and moisture proofing.
- More Rubber—where it counts to cushion shock.
- Double Cured Cleat—keep clean—dig deeper—pull better.

PLUS
36 months Field Hazard Guarantee protects your investment!

36 MONTH GUARANTEE

The General Tire & Rubber Company guarantees to the original purchaser the "All Grip Traction-Nylon Special" and "All Grip Traction-Nylon Jumbo Lug" against failure resulting from bruise and tread breakage, snagging, or cutting for a period of 36 months from date of purchase when used in normal farm service.

Hereford Butane

INCORPORATED

Veterans Park Road EM4-3367

Future...

(Continued from Page 1) way or washed off, more ink was applied.

Following a week of informal initiation into the chapter, formal ceremonies are to be held at which time the Green Hands will be inducted into the chapter and receive their chapter pins.

As they become members, each will be challenged to achieve the highest award given by Future Farmers of America—the American Farmer Degree.

This degree is the hardest to earn, stated Jess Robinson, chapter advisor and vocational agriculture instructor. It can only be won by first completing requirements for three other degrees.

Degree, the chapter advisor noted. To qualify for this award, the new member must complete satisfactory plans for a supervised farming program, be familiar with the aims and purposes of Future Farmers of America, and be able to recite the creed and motto.

"At the end of formal initiation, the Green Hands have taken their first step in developing the qualities of leadership that a Future Farmer should possess," commented Arvell Williams, chapter president.

BIG AS ALL OUTDOORS INSIDE, trim outside. All 1964 Ramblers have full headroom, hip room, legroom, shoulder room for 6 adults.

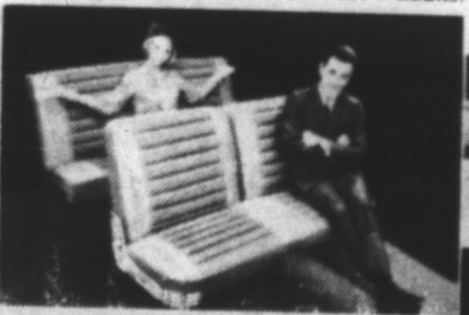

EXTRA-VALUE FEATURES: Roof-Top Travel Rack on most wagons. Deep-Dip rustproofing. Double-Safety Brakes. Curved-glass side windows. Advanced Unit Construction, many others standard on all '64 Ramblers.



ADJUST-O-TILT STEERING WHEEL adjusts to 7 positions, optional.

3 EXCITING NEW '64 SERIES
Rambler American
Rambler Classic 6 or V-8
Rambler Ambassador V-8

BIG ROOM, BIG NEWS; NEW '64 RAMBLER 6 or V-8



'64 Rambler Classic 770 Cross Country 6 or 198-hp V-8

NO. 1 IN COMPACT CAR SALES—RAMBLER LEADS BECAUSE RAMBLER LISTENS

KINSEY-OSBORN MOTORS, INC. 142 N. MILES

WATCH THE DANNY KAYE SHOW on CBS-TV-WEDNESDAY EVENINGS-9:00 on CHANNEL 10



High on Safety - Low on Fatigue



EVERYTHING YOU WANT IN A ROLLOVER PLOW!

See This Machinery on Display
Saturday, Nov. 2nd

at the
Hereford State Bank Parking Lot

Case Power & Equipment

1301 PARK AVE.

EM 4-2015

SEE -- THE NATION'S MOST REVOLUTIONARY 4-5 PLOW TRACTOR...

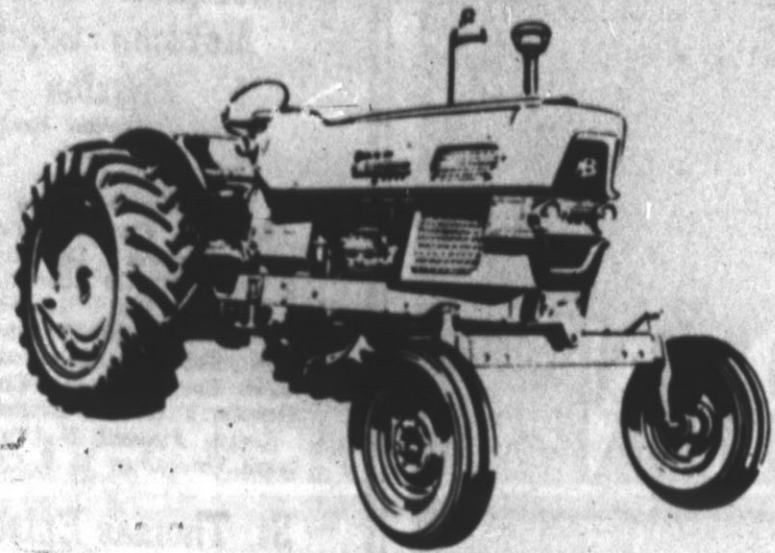

SATURDAY NOV. 2ND

AT THE BIG

FALL IMPLEMENT SHOW

TO BE HELD ON THE PARKING

LOT OF THE

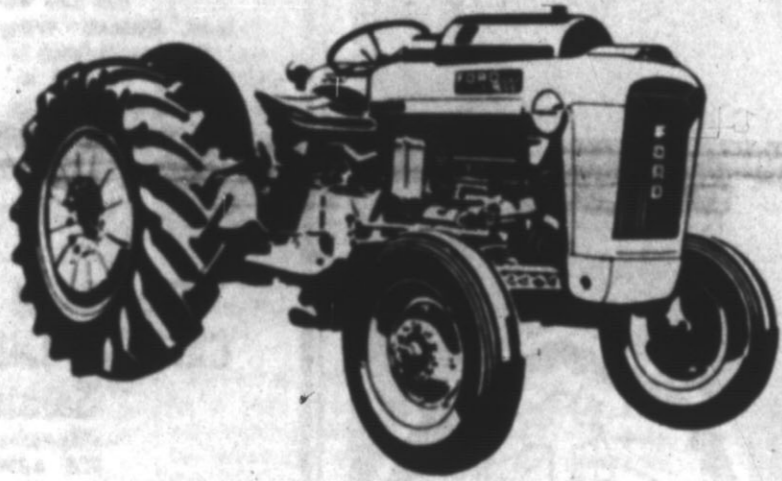

HEREFORD STATE BANK

ALL DAY SATURDAY

THE ALL NEW

FORD "6000"

IS THE TRACTOR FOR YOU



Looking for a tractor that will "really do the heavy work". Then look no further. FORD has manufactured just that tractor in the all new FORD 6000 with the smooth, efficient 6-cylinder engine powered by LP Gas or diesel.

Ford boasts today's most advanced pto. Engage, disengage on-the-go. Dual power range matches power to the job. Exclusive POWER-STOR hydraulic sys-

tem provides full, instant response smoother control at all operating speeds. Years-ahead convenience — power steering power disc brakes stand-up steering wheel and much, much more! And if you're looking for a new irrigation engine, check with KEMP TRACTOR & MOTORS first. We have the engine that will fit your needs.

Try It.....You'll Like It!

Just Ask For A Demonstration

KEMP TRACTOR & MOTORS

East of Hereford on U. S. 60

Phone EM 4-3421

FOR GOD SO LOVED THE WORLD

Westway Baptist Church

Rev. Kenneth Lowry, Pastor
Sunday School is held at 10 a. m. with Church Services following at 11 a. m. Training Union is held at 7:00 p. m. and Evening Services on Sunday begin at 8:00 p. m.
The Wednesday night Prayer Meeting in the Church is held at 7:30 p. m.

Church Of God

H and 15th Street
Rev. W. A. Gray
Sunday School will begin at 10 a. m. Worship service is at 11 a. m. Sunday evening worship begins at 7:30 p. m.
Wednesday - Prayer Service, 7:30 p. m.
Friday - Young People's Endeavor, 7:30 p. m.
"Bring your burden and carry away a smile."
"The Church that is large enough to serve you and small enough to know you."
For transportation call EM 4-3809.

St. Anthony's Church

Harrison Highway at 25 Mile Ave.
Father Angelus, Pastor
Sunday Masses at 6:30 a. m., 8 a. m., and 10 a. m.
Sunday evening mass at 8 p. m., Daily mass at 6:30 a. m. and 11 a. m. during school year.
Tuesday evening mass at 8 p. m.
First Friday Masses at 6 a. m., 11 a. m. during school year, and 8 p. m.
First Saturday Masses at 6 a. m.; 8 a. m.
Holy Day Obligation Masses at 6 a. m., 8 a. m., and 8 p. m.
Confessions are Tuesday at 12 noon - 1 p. m. during school year and 8 p. m.; Thursday, 12 - 1 p. m. during school and 8 - 9 p. m. before First Friday; Saturday, 4-5 p. m., 8 - 9 p. m.; Sunday, 7:30 a. m.
Baptisms at 4 p. m. Sunday.
Any other time by calling Rectory.

First Baptist Church

Rev. B. L. Davis, Pastor
Fifth and Main Streets
Sunday: Sunday School, 9:45 a. m.; Morning Worship, 10:55 a. m.; Training Union, 6:30 p. m.; Evening Worship, 6:55 p. m.
Wednesday: Sunday School teachers and officers meeting, 7 p. m.; Mid-Week Prayer Service, 7:45 p. m.; Church Choir rehearsal, 8:30 p. m. Junior GA's, Intermediate GA's, Young Women's Auxiliary Crusader RA's and Pioneer RA's meet at 7 p. m. WMS visitation, first Wednesday, 9:30 a. m.; WMS luncheon and business meeting, second Wednesday, 12 noon; WMU circle meetings, fourth Wednesday, 9:30 a. m. or 3 p. m. WMU night circle meeting, second Thursday, 4 p. m.
Nursery is provided for all church-wide activities.
Sunday morning worship services broadcast over KPAN.
Listen to the "Baptist Hour" at 8 a. m. Sunday over KPAN.



HE BLESSED the CHILDREN

As naturally as the flower turns its face to the sun, so does the human child respond to the love and grace of God... they know He loves them.
Jesus, who knew the Father's heart, said to some good people of His time - "Let the little children come unto me and forbid them not."
Surely no woman or man would detour a child in his natural search for God and goodness. Take them to church... show them the way... the Master still commands us. They may be ours for a few short years.
They are His forever. How important then to introduce them to Jesus.
Here they meet Him, know Him and love Him, for such is the Kingdom of God.



Church Of The Nazarene

Fourth and Jackson
Rev. Earl M. DeFord, Pastor
EM 4-1878
Sunday School is held at 10 a. m.; Worship Service at 11 a. m.; Evening Service at 7:30 p. m.
Prayer meeting Wednesday will begin at 7:30 p. m.

Thompson Memorial Mexican Baptist Mission

Rev. Guillermo Bealton
Minister
215 Norton
Green De Cullen
Domingo Por La Manana, 10 a. m.; Escuela Dominical, 11 a. m.; Culto De Adoracion.
Domingo Por La Noche 7 p. m.; Union De Prostracion, 8 p. m.; Culto Evangelistico, Miercoles Por La Noche, Culto De Oracion Y Estudio Biblico.
Union Femenil U Union Varonil Un Lunes Si Y Otro No.

St. Thomas Episcopal Church

Rev. Joel C. Treadwell, Vicar
Harrison Highway
Vicarage, 118 Elm Street
Sunday: Holy Communion, 8 a. m.; Sunday School, 10 a. m.; Morning Prayer and Sermon, 11 a. m.; Youth Fellowship, 7 p. m.
Wednesday: Holy Communion, 10 a. m.
The Bishop's Committee meets the first Sunday of each month immediately following morning worship.
Women's Day Guild meets the second Tuesday of each month at 2 p. m. at the church.
Women's Night Guild meets the second Thursday of each month at 7:30 p. m. at the church.

First Presbyterian Church

620 Lee Street
Rev. Russell Winger, Pastor
Sunday School is held each Sunday at 9:45 a. m. followed by worship service at 11 a. m. Morning Devotional at 9 a. m. Tuesday.
Choir Rehearsal, 8 p. m. Wednesday. Prayer meeting Friday at 7:30 p. m.

Church Of Jesus Christ of Latter Day Saints

(Mormon)
EM 4-1005
The Mormon Church meets in Gilliland Funeral Home, Sunday School, 10 a. m. Sunday. Sacrament Meeting, 11 a. m. Sunday.

Mission De San Jose

LABOR CAMP
El Domingo en el dia del Señor. Tercera que advierte. No hay mejor modo que la Santa Misa: El sacrificio de Calvario.
Horas de Misa los Domingos: 8 a. m.; 10 a. m.; 8 p. m.
Bautismos despues de la misa de las 10 a. m.
(Continued on page 6)

These Hereford Business Firms Make This Page Possible in the Interest of a Christian Community. Go to Church Sunday.

- | | | | | |
|--|---|--|---|--|
| FIRST NATIONAL BANK
● Virgil Hennen | MASTER CLEANERS
● Mr. and Mrs. C. D. Fitzgerald | BUY-RITE FURNITURE
● J. H. Fish | ORSBORN - CHEVROLET OLDSMOBILE
● Your Chevrolet-Oldsmobile Dealer | ELIZABETH WITHERSPOON INSURANCE
● 148 N. Main St. |
| PLAINS FERTILIZER CO. | SUIT'S AUTO SUPPLY | CLOWE & COWAN INC.
● The Best - Pomona Pumps | HEREFORD GRAIN CORP.
● Curtis O. Roach, Mgr. | E. B. BLACK CO.
● Dick Bernard - Jessa Stanford |
| HEREFORD FERTILIZER & INSECTICIDE CO.
● Norman Moore | CITY DRUG STORE
● Mr. and Mrs. Kenneth Coker | WESTERN WHEEL INN
● Mr. and Mrs. G. D. Calson | FARMER'S DRIVE IN
● Troy Moore | PIGGLY WIGGLY
● Mr. and Mrs. Gaylord Nowell |
| Kemp Tractor and Motors
★ Ford Tractor Dealer | ROCKWELL BROS. & CO.
● D. R. Vandever | LOERWALD BROS.
● Ed, George, Gene & Harold Loerwald | HEREFORD STATE BANK
● Russell E. Carver, Pres. | ED SKYPALA
● Your Borden's Distributor |
| Lyle Blanton of Hereford, Inc. | JONES TEXACO SERVICE
● Mr. and Mrs. J. P. Jones | BIG T PUMP CO., INC.
● Hilroy and Leroy Aven | Western Wrecking
● Anson A. and June Dearing | McRIGHT GARAGE & SUPPLY
● Mr. and Mrs. A. H. McRight |
| GILLILLAND FUNERAL HOME
● Marlin Gilliland | CONSUMER'S FUEL ASS'N | HEREFORD LAUNDRY & DRY CLEANERS
● Ernest Kendall | HEREFORD TEXAS FEDERAL CREDIT UNION
● Mrs. Dyalitha Benson | DAVIS IMPLEMENT CO.
● W. L. Davis, Jr. |
| PITMAN GRAIN CO. | ROGERS DRUG
● Mr. and Mrs. Grady Rogers | | | |



THIS HEREFORD STEER was reserve champion for the 4-H division at the American Royal Livestock show in Kansas City last week. He was raised by Larry Minks of the Walcott Community 4-H club. Larry is the son of Mr. and Mrs. Norman Minks, Route 4, Hereford. The calf also won reserve championship at the Hereford Show earlier this year. With Larry are Bill Adams, past president of American Hereford Association, and Val Brungart, University of Wisconsin, the judge.

Deedee's Doodlings

By Deedee Thomas
Homecoming festivities, out of the way, school and people are back to old routine. Pep assembly was held on Friday, Oct. 25, with mothers receiving mums from their sons on the football squad. Other guests attended the rally.

All classes were busy during the Homecoming week, selling tickets for the supper held in the high school cafeteria on Friday preceding the ballgame. The desserts for the supper were furnished by members of the four classes in HHS. Kids, besides looking beautiful they were delicious. The junior class had a very busy day on Wednesday and part of Thursday. They were taking aptitude tests, which are given to eleventh grade high school students all over the United States.

CROP officers were elected on Monday at homeroom period by interested workers. Steve Conway, president; Larry Hill, vice-president; Peggie Cox, secretary-treasurer; Royce Ann Gilliland, publicity; John Fowlkes, food chairman Carolyn Avon Arvell Williams. These officers and all their able workers will be out hob-nobbing with the city's goblins on Halloween to collect money for the CROP program.

The first meeting of the Tri-Hi-Y was held on Wednesday, Oct. 17, in the high school auditorium. Linda Tooley gave a

brief talk on what Tri-Hi-Y meant to her. The fundamentals of the organization were explained to the new members. Membership applications deadline was set for Friday, Oct. 18. Peggie Cox, president presided over the meeting.

Friday, Oct. 25, was initiation day for the Tri-Hi-Y members. Some girls wore the most ridiculous garb that I have ever seen. The big sisters decided what the new pledges were to wear.

Congratulations to Connie Beafre Football Queen for '63. She and her attendants surely did look pretty riding on the float Friday night at the Homecoming ballgame. The attendants were Linda Hart, Mandi Moore, Brenda Shelton and Becky Higgins. Girls, you all looked pretty. I heard that you had the best seats in the stadium on top of the float.

Picnic in October? Well that is what the Key Club had, a picnic Saturday night, Oct. 26. The boys and their dates even went on a hayride. Don't say that they are stupid, but say very brave.

Thursday night, Oct. 24 the seventh and eighth graders went to Tulia to play football against the Dobbers. The Hereford boys were cheered on to victory by several girls, Suzanne Hart, Patsy Smith, Jan Miller and Pam Winget.

Saturday, Nov. 2, there will be a high school dance at the community center. Music will be presented by the Tiaras under the direction of Earl White. The admission will be one dollar per person so plan to come at 8:30 p.m. and stay until midnight.

Work Of Altar Guild Discussed During Meeting

The work of the Altar Guild was discussed by Mrs. Bill Waldrep and Mrs. Marcus Bell during the meeting of the Women of St. Thomas at the St. Thomas Episcopal Church Thursday, Oct. 24.

Mrs. Waldrep explained the altar hangings and the seasons of the church year. Mrs. Bell discussed the altar vessels and linens and illustrated with an altar setting for Holy Communion.

During the business meeting, conducted by Mrs. Joe Smith, chairmen for the Christmas Bazaar were appointed. Announcements were made concerning the annual Churchwomen's Conference to be held at the Episcopal Conference Center in Amarillo and led by Bishop Wright of the Nevada diocese.

Those present were Mrs. Bill Waldrep, Mrs. Gene Parsley, Mrs. Jesse Geron, Mrs. Wallace Halgood, Mrs. Jack Bailey, Mrs. Abe Davis, Mrs. Harold Gattis, Mrs. Robert Willmet, Miss Marcia McGregor, Mrs. Joel Treadwell, Mrs. Joe Smith, the Rev. Joel Treadwell, and the hostess, Mrs. Marcus Bell.

IN DRAMA PRODUCTION
Kay Seamonds, a freshman, will appear in Thornton Wolder's play "Our Town" to be presented by the Tiaras under the direction of Earl White. The admission will be one dollar per person so plan to come at 8:30 p.m. and stay until midnight.

Shurfine CARNIVAL TIME

- CATSUP** Shurfine 14OZ. BOTTLE **6 for \$1.**
- CORN** Shurfine CREAM STYLE OR WHOLE KERNEL GOLDEN NO. 303 CAN **7 for \$1.**
- TUNA** Shurfine CHUNK STYLE FLAT CAN **4 for \$1.**
- GREEN BEANS** Shurfine 4 SIEVE CUT BLUE LAKE NO. 303 CAN **5 for \$1.**
- TOMATO JUICE** Shurfine 46 OZ. CAN **4 for \$1.**
- SHORTENING** Shurfine 3 LB. CAN **59¢**
- PEACHES** Shurfine YELLOW CLING SLICED OR HALVES NO. 25 CAN **4 for \$1.**
- COFFEE** Shurfine REGULAR OR DRIP GRIND 1 LB. **59¢**

MELLORINE SWIFT'S HONEYCUP 1/2 GAL. 39¢	TOILET TISSUE AURORA 2 ROLLS 23¢	COOKIES TENDERCRUST Large Cells 49¢
SHOE POLISH JOHNSON'S 49¢ Size 39¢	CREME SANDWICH NABISCO - OREO 45¢ Pkg.	SODA POP SHURFINE - CANNED 6 FOR 49¢
FIG BAR SUNSHINE 1 lb. 39¢	CARNATION MILK WE HAVE A G-O-O-D SUPPLY OF WINTER CAPS 2 TALL CANS 29¢	FUDGE SANDWICH SUPREME CHOCOLATE 89¢ JAR 69¢
FRISKIE DOG FOOD 2 Tall Cans 25¢	MALTED MILK CARNATION INSTANT 49¢	

- ### Shurfine Carnival Specials
- Shurfine Apple Butter 28 oz. 4/\$1.00
 - Shurfine Apple Sauce 303 6/\$1.00
 - Shurfine Asparagus Sprs.-All Gr. Cut-300... 4/\$1.00
 - Shurfine Beans & Potatoes 303 6/\$1.00
 - Shurfresh Biscuits Sweet-Buttermilk-8 oz. 13/\$1.00
 - Shurfine Fresh Shelled Blackeyes 300 7/\$1.00
 - Shurfresh Cheese Spread 2 Lb. \$.69
 - Shurfine Chili with Beans 15 oz. 4/\$1.00
 - Shurfine Cranberry Sauce Str. 300 5/\$1.00
 - Shurfine Cucumber Chips Fr. Pak. 16 oz. 4 \$1.00
 - Roxey Dog Food Tall Can 13/\$1.00
 - Shurfine Flour 25 Lb. Print Bag \$1.69
 - Shurfine Flour 10 Lb. Paper Bag \$.65
 - Shurfine Fruit Cocktail 303 4/\$1.00
 - Shurfine Grape Juice 24 oz. 3/\$1.00
 - Shurfine Luncheon Meat 12 oz. 3/\$1.00
 - Shurfine Macaroni or Spaghetti Elbo 12 oz. 2/\$.29
 - Shurfresh Margarine 1 Lb. 6/\$1.00
 - Shurfine Milk Tall Can 8/\$1.00
 - Shurfine Early Harvest Peas 303 5 \$1.00
 - Shurfine Peanut Butter 18 oz. 2 \$1.00
 - Shurfine Pineapple Crusted No. 2 4 \$1.00
 - Shurfine Pineapple Juice 46 oz. 3 \$1.00
 - Shurfine Pork & Beans 300 9 \$1.00
 - Shurfine Potatoes Whole Irish 303 8 \$1.00
 - Shurfine Swt. Potatoes Whole Sm. No. 3 3 \$1.00
 - Shurfine Preserves Strawberry 18 oz. 2 \$.85
 - Shurfine Salad Dressing 52 oz. \$.35
 - Shurfresh Salad Oil 24 oz. 2 \$.65
 - Shurfine Tomatoes 303 5 \$1.00
 - Shurfine Tomato Sauce 8 oz. 11 \$1.00
 - Shurfine Waffle Syrup 32 oz. 2/\$.89
 - Shurfine Vienna Sausage 4 oz. 5/\$1.00



FOLGER'S COFFEE 3: \$1.89

- STEAK**
Round - Loin T-Bone
LB. **89¢**
- PORK ROAST** LB. **29¢**
- PORK STEAK** LB. **39¢**
- RIB STEAKS** LB. **79¢**
- TENDERIZED STEAK** LB. **89¢**
- BANANAS**
2 LBS. **25¢**
- RED POTATOES** 25 lbs. **69¢**
- APPLES**
Roman Beauty or Winesap
\$2.50 Bushel or **10¢** lb.

TAYLOR & SONS FOODS

LOW LOW EVERYDAY SHELF PRICES PLUS S & H GREEN STAMPS

YOUR HOME TOWN BOYS **CASH AND SAVE**

HERE'S OUR '64 SUPER TORQUE FORD!

Come see what makes it so silent, solid, sensational!



Bred in open competition, Ford is so improved you must drive it to believe it! It's steadier, stronger, smoother... hundreds of pounds more car for your money!



Sleek styling from bumper to stronger bumper! "Shell" bucket seats in XL models. Swing-Away steering wheel available.

TRY TOTAL PERFORMANCE AT YOUR FORD DEALER'S

Bring your Ford back home to your FORD DEALERSHIP for service!

STEPHENS-HUDSON MOTOR CO.
HEREFORD, TEXAS

FORD QUALITY CAR CARE



NEWLY-ELECTED OFFICERS OF THE Lutheran Women's Missionary League, Zone 1, are, left to right, the vice-president, Mrs. William Spiser, Amarillo; the secretary-treasurer, Mrs. James Schwede, Tulia; the assistant Christian Growth chairman, Mrs. A. C. Bartleson, Tulia; the president, Mrs. B. A. Graf, Amarillo, and the Christian Growth chairman, Mrs. George Tiefel, Hereford. Also pictured is the Rev. Fred Beversdorf, pastor of Immanuel Lutheran Church. The new officers were elected during the fall rally held in Hereford Oct. 23. (Staff Photo)

CHURCH...

(Continued from Page 4)

The Church Of God In Christ
 Rev. Calvin Hodge, Pastor
 115 West Norton
 Sunday School 9:45 a. m.; Morning Worship 11 a. m.; Evening Worship 8 p. m.
 Monday, Bible Band meets 7 p. m.
 Wednesday, Prayer Meeting 8 p. m.

First Methodist Church
 501 North Main
 Rev. Herschel L. Thurston, Pastor
 Friday, Nov. 1: World Community Day Meeting, Wall Hall, 3 p. m.
 Sunday, Nov. 3: Sunday School, 9:45 a. m.; Morning Worship 10:55 p. m.; Youth Fellowship Dinner, 5:45 p. m.; Junior High and Senior MYF, 6:15 p. m.; Worship Service, 7 p. m.
 Tuesday, Nov. 5: Woman's Society of Christian Service Prayer Group, 9:30 a. m.; Home-builder's Prayer Group, 8 p. m.
 Wednesday, Nov. 6: Woman's Society Monthly Luncheon, 12:15 p. m.; Commission Chairmen Meeting, 7:30 p. m.; Commission on Membership and Evangelism, Education, Stewardship and Finance, and Missions meetings, 8 p. m.; Choir Rehearsal, 8 p. m.
 Thursday, Nov. 7: Called Session of Annual Conference, Lubbock.

OPTOMETRISTS
 Dr. Milton C. Adams
 Dr. Dale H. Wynn
 335 Miles EM 4-2255
 Office Hours
 Mon. - Fri. 8:30-5:00
 Saturdays 8:30 - 1:00
 DRS. ADAMS & WYNN

LET'S GO ROLLER SKATING

Wheat Pasture Blocks
All Purpose Minerals
 Specialty Minerals

Distributed By
HERTEX MILLING COMPANY

Central Church Of Christ
 L. E. Fooks, Minister
 Marvin Crowson, Minister
 Sunday Services: Bible Study, 9:30 a. m.; Morning Worship, 10:25 a. m.; Evening Worship, 6 p. m.
 Mid-Week Services: Ladies Bible Study, 10 a. m. Wednesday; Mid-Week Classes for all.

Grace Gospel Church
 Rev. H. V. Fields, Pastor
 Thirteenth and Avenue K
 Sunday School is at 9:45 a. m. and worship services convene at 11 a. m.
 Bible Study is held each Sunday at 7 p. m. and preaching service at 8 p. m.
 Wednesday prayer meeting held at 8 p. m.

Avenue Baptist Church
 Rev. Clarence F. Powell, Pastor
 Sunday School is held at 9:45 a. m.; Worship Service at 11 a. m.; Training Union, 7 p. m.; Evening Worship Service, 8 p. m. Wednesday Evening Prayer Service, 7:30 p. m.

Temple Baptist Church
 Rev. Bill Ware, Pastor
 Forrest Ave. and Ave. K
 Sunday: Sunday School, 9:45 a. m.; Morning Worship, 11 a. m.; Training Union, 6:30 p. m.; Evening Worship, 7:30 p. m.
 Tuesday: Beginner Sunbeams, 9:30 a. m.; Primary Sunbeams, Junior Girls Auxiliary, and Intermediate Girls Auxiliary, 4 p. m.
 Wednesday: Prayer Meeting, 7:30 a. m.; Choir Rehearsal, 8:15 p. m.

Assembly Of God Church
 Union and Ave. G
 Rev. V. W. Marconell, Pastor
 Sunday School is held at 9:45 a. m. Morning worship service convenes at 11 a. m.
 C. A. service begins at 7 p. m. Junior C. A.'s meet at 6 p. m. and worship service begins at 8 p. m. each Sunday evening.
 Prayer meeting and Bible Study will be held Wednesday at 8 p. m.

Jehovah's Witnesses Church
 217 Ave. I
 Sunday: Public Bible Lecture, Study, 4:15 p. m.
 Tuesday: Congregation Bible Study, 8 p. m.
 Friday: Service Meeting, 7:30 p. m.; Theocratic Ministry.

San Pablo Iglesia Metodista
 233 Kibbe Street
 Rev. Eubaldo Ponce, Pastor
 Los Servicios de nuestra nueva Iglesia. Seran de la siguiente manera los Domingos y los dias de la semana. Escuela Dominical, a las 10 a. m.; Servicio de Adoracion, a las 11 a. m.; Domingo en la noche Predicacion 7 p. m.; Los fueves servicia de oracion 7 p. m.

Templo el Calvari Asamblea de Dios
 Pastor, Fidel Alcalá
 Bien venidos, Cuidada en la Calle 128 E. 5th.
 Los servicios durante la semana y el Domingo.
 Como siguen: 8 de la noche Martes, Jueves, Sabado y Domingo.
 Domingo, 10 de la mañana, escuela dominical, a las 11:30 predicalon.

Park Ave. Church Of Christ
 On Harrison Highway
 Worship Services 10:30 a. m. Sunday. Prayer meeting 7 p. m. Wednesday.

Grace Assembly Church
 (Undenominational)
 Pastor Ray Jennings
 211 Bienville
 Sunday: Sunday School, 10 a. m.; Morning Worship, 11 a. m.; Evening Service, 7 p. m.
 Tuesday: Teaching Service, 7:30 p. m.
 Friday: Teaching Service, 7:30 p. m.
 "The Voice of Faith" broadcast over KPAN each Sunday 5-5:15 p. m. Everyone Welcome.

Mt. Sinai Baptist Church
 302 Knight St.
 Sunday Services are Sunday School, 10 a. m.; Morning Worship Services, 11 a. m.; Evening Worship Services, 7:30 p. m.
 Mid-week Prayer Service is held at 7:45 p. m. Wednesday. Choir Rehearsal is held at 8 p. m. on Thursday. A teachers Meeting is held at 7 p. m. on Friday.

Frio Baptist Church
 Rev. G. W. Fine, Pastor
 Sunday School is held at 10 a. m. each Sunday followed by Worship Services at 11 a. m. Training Union is held at 6:30 p. m. Sunday and Evening Worship Services begin at 7:30 p. m. On Wednesday, a Prayer Service is held at 8 p. m.

First Christian Church
 Rev. Eugene Briak, Pastor
 West Park Avenue
 Sunday School is held at 9:30 a. m. Worship service will begin at 10:50 a. m.
 Chi - Rho and CYF meets at 6 p. m. Sundays and vesper services are at 7 p. m.
 Functional Departments first Wednesday at 8 p. m. General Church Board, second Wednesday at 8 p. m.

San Antonio A La Iglesia
 North 25 Mile Avenue and Highway
 Vd. Es Catolicos! Pues, Tienen La Obligacion De Asistir A La Santa Misa Todos Los Domingos!
 Horas De Misas En Los Domingos: 6:30 a. m.; 8 a. m.; 10 a. m. y 8 p. m.
 Durante La Semana: 6:30 a. m. ages and devotional services at 7:30 p. m. Wednesday.

Bippus Community Church
 Eugene L. Naugle each first and third Sunday and R. D. Evans each second and fourth Sunday.
 Sunday School is at 10 a. m. every Sunday and Preaching is at 11 a. m. and 7 p. m. All Day Singing each Fifth Sunday.

Wesley Methodist Church
 418 Irving
 Rev. Cloisly Patterson, Pastor
 Sunday, Oct. 27: Sunday School, 9:45 a. m.; Morning Worship, 10:55 a. m.; MYF, 6:45 p. m.; Junior and Primary Fellowship, 6:45 p. m.

Seventh Day Adventist Church

West Park Addition
 ELDER JAMES MEADE, PASTOR
 "Righteousness Through Christ" is the subject for the daily lesson study and class discussion Sabbath, Nov. 2.
 Memory Verse: Ps. 119: 142.
 Lesson Aim: To show the utter futility of human striving for merit with God, our total dependence upon Christ, and Heaven's enabling power.
 Lesson Outline:
 1. Man and the Divine Ideal. Matt 5:48; Isa. 64:6.
 2. Divine Provision. I Peter 2:24; Rom 5:1-2
 3. The Divine Operation. Isa. 64:22; I Cor. 10:13; I John 2:2-4.
 4. Encouragement. I Cor 15:31; I John 2:1; John 10:28.
 Services: Sabbath School 2:45 p. m. Saturday; Worship Service 4 p. m. Saturday Nov. 2.

Trick Or Treat Drive For CROP Slated Thursday

by Whiteface Staff
 The Christian Rural Overseas Program will sponsor a fund raising drive that will be held on Halloween Night, Oct. 31. The main purpose of Crop Trick or Treat is to collect money which in turn will buy food for needy children overseas, said Virgil Dodson, sponsor.
 Students volunteering to help with the drive will meet in the Fellowship Hall at the First Methodist Church at 7:00 to receive their street assignments, he added.
 Crop officers from HHS this year are as follows: Steve Conway, president; Larry Hill vice-president; Pegene Cox, secretary-treasurer; John Fowlkes, food chairman; Terry Caviness, arrangement chairman; m a p chairmen Beth Ballard, Gayle Newell, and Neal Lueb; Carolyn Aven, publicity chairman. The sponsors are Virgil Dodson, Reverend Jerry Franz and Mrs.

Immanuel Lutheran Church

Rev. Fred Beversdorf, Pastor
 Park and Avenue B
 Sunday, Nov. 3: Worship Service, 9 a. m.; Sunday School and Bible Classes, 9:45 a. m.; Worship Service, 11 a. m.; Adult Class, 6 p. m.; Walther League Business Meeting, 7

p. m.: Elders Meeting, 8 p. m. Monday, Nov. 4: Ladies Bible Class, 4:15 p. m.; Cub Pack 123 Meeting, 7:30 p. m. Wednesday, Nov. 6: Cub Scouts, 4:15 p. m.; Visitation, 7 p. m. Saturday, Nov. 9: Visitation, 2:30 p. m.

CHEAP WATER
 The additional water you get when you acidize your well with **DRY ACID**
 See your LOCAL WELL MAN and let him get you some cheap water with a DRY ACID treatment.
Cotey Chemical Co.
 Lubbock, Texas

BRING THE WHOLE FAMILY GRANDPA, GRANDMA AND ALL THE KIDS!

CHICKEN DINNER...
 REGULAR ORDER 98¢ KIDDIES ORDER 59¢

MURPHY'S DRUMSTICK
 restaurant
 2700 GEORGIA
 For TAKE OUT ORDERS call FL 5-5666

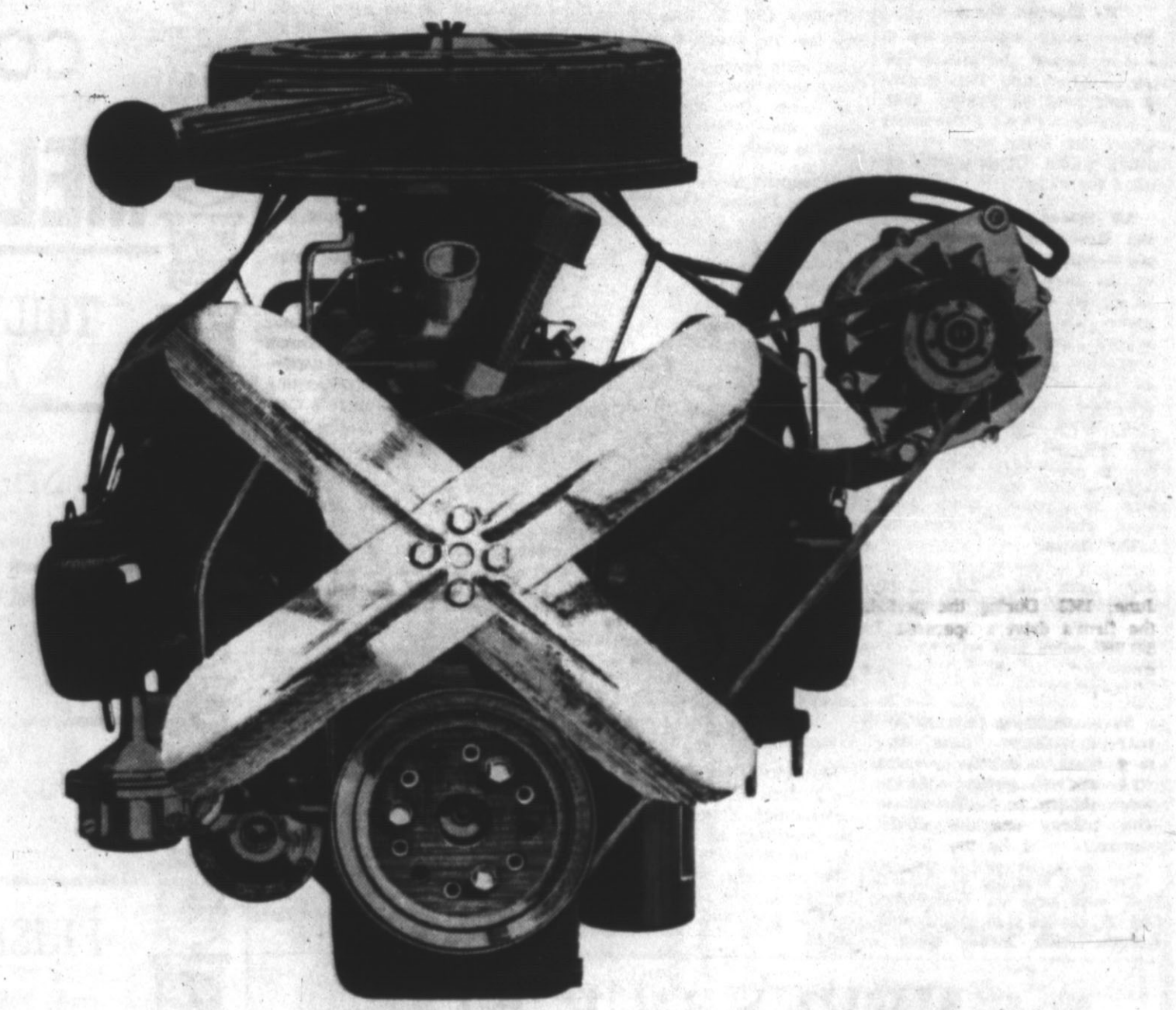

we took this big V8 and put it in the '64 Chevy II...



WOW!

A pretty potent mixture. The car's the same size. Just as trim and easy to handle as ever. But now you can have a full-grown V8 in it. A Turbo-Fire 283* that turns out 195 hp. It's the kind of machine that doesn't take much coaxing to set in motion. (Especially when you consider it has over 60% more power than the Chevy II that won North America's toughest rally last spring—the Shell "4,000.") And we've also added a choice of a 4-speed Synchro-Mesh transmission* with a floor-mounted shift. But in case your tastes run somewhat milder, we should point out you have a pick of three other engines as well. The standard 4 (on 100 Series sedans), the standard 6 and a new 155-hp 6*.

And, of course, whatever one you decide on, you're getting a car with the pure and simple integrity of a Chevy II. (Upkeep has been even further reduced this year by such refinements as larger self-adjusting brakes.) It's a simple matter to spot one of these '64's by styling touches like the new grille design and trim accents. But we'd like to suggest a more memorable way. Drop down to your dealer's and drive one.

*Optional at extra cost.

See five entirely different lines of cars at your Chevrolet Showroom—CHEVROLET, CHEVELLE, CHEVY II, CORVAIR & CORVETTE

Official Entry Blank

Hereford at Perryton	<p>TIE BREAKER</p> <p>Hereford</p> <p>Perryton</p> <p>WTSU</p> <p>Trinity</p> <p>Rice</p> <p>Texas Tech</p>	Mississippi at LSU
A. F. Academy vs. Army		Penn State at Maryland
Texas A&M vs. Arkansas		Wisconsin at Michigan St.
TCU at Baylor		Nebroska at Missouri
Calif. at UCLA		Navy at Notre Dame
Dartmouth at Yale		Syracuse at Pittsburg
Duke at Georgia Tech		Rice at Texas Tech
Purdue at Illinois		Texas at SMU
Indiana at Minnesota		WTSU at Trinity
OSU at Iowa State		Akron at Youngstown

NAME _____
 ADDRESS _____

ORSBORN CHEVROLET - OLDS
 HEREFORD, TEXAS



By Dale Stevens

"Mr. Novak," a new program this season on Tuesday at 6:30 p.m., is one of the finest things, in my opinion, that has happened on television. A continuing dramatic series, it is on the surface the story of the problems of a young teacher, just as Dr. Kildare is the story of the problems of a young doctor.

But "Mr. Novak" can not be summarized that easily. So far this fall the programs have dealt with such problems as a blind student, a race situation, teacher ethics, and school dropouts. But in each of these episodes there was one or more problems so profound as to completely overshadow the basic plot.

For example, in the story of the blind student, in one scene the principal, Mr. Vane, while speaking on the problem of the young male teacher and girl students, said something like this: "In one instant of time, a young person can do something so unpremeditated, so contrary

to his upbringing and personal judgment, so tragic in its possible consequences, that he cannot understand why he did such a thing, and is embarrassed and humiliated. It is up to the adults who guide this young person to see that this one instant of time does not ruin his life."

In the program involving a racial problem, the two principal points to emerge as applicable to any school problem were a question asked by Mr. Novak, the young teacher, "Where does the school stop and the home take over?" and a statement by Mr. Vane, "We must each act in such a way that every person here (in the school auditorium) may walk across this campus with dignity."

Where, indeed, is the dividing line between the school and the home for the social, moral, spiritual, and physical welfare of the student? Many professional and lay groups, working separately and together, have been searching for the answer to this question for several years and have not found it. To be able to walk with dignity, not only on a school campus, but in this world, is the ultimate goal to be sought for every human being.

There are a few things about the program that detract a little, but only a little. For example, the relationship between Mr. Novak and Mr. Vane is so very similar to that between Dr. Kildare and Dr. Gillespie. The other somewhat bothersome little detail is the wisdom and un-failing kindness of Mr. Vane. However, even though he is a composite of the good points of countless school principals, he is a very human and likable person.

Pilot films of the program were first shown to school administrators and school board members at their national convention in Atlantic City last February. They did not like the program in the form in which it was presented and told the producers: "Their response was to ask, 'What do you want? Tell us and we will do as you say.'"

Primarily the school people wanted to counteract the "Our Miss Brooks" and "Mr. Peepers" image of the schools and teachers. They wanted realistic portrayals of schools, their personnel, and their problems.

Now, just as the American Medical Association assists with and approves "Ben Casey" and "Dr. Kildare," the California State Teachers Association assists with and approves each episode of "Mr. Novak."

It is not an effort to glorify or whitewash schools and their problems. It is a sincere effort on the part of the producers and actors, their sponsors, and the school people who assist them to present to the public programs which will make them aware of current problems and possible solutions to those problems. If the program maintains its present quality, it can do a great service for teenagers, their parents, their teachers, and America as a whole.

Dodson Reviews Migrant Worker Problem In Area

Members of Velda Study Club studied the problems of the migrant workers during their Oct. 22 meeting. Each responded to roll call with comments on the question: "What is your answer to the migrant problem?"

Virgil Dodson, president of the Hereford Migrant Ministry, then presented slides showing the work being done with migrant workers at the labor camp. He pointed out the services performed by the migrants and discussed their needs and what is being done to help them.

The club sent a check to the Hereford Migrant Ministry in appreciation for their work.

Mrs. Dale Barkley conducted the business meeting. Mrs. Bill Bradley was elected vice-president of the club.

Welcomed as new members were Mrs. L. J. Clark, Mrs. Emmett Solomon, Mrs. Joe Frank Clark, Mrs. Robert Willmot, Mrs. George L. Olson, and Mrs. Arnon Lauderback.

Mrs. J. R. Oglesby was the hostess. Others present were the new members and Mrs. Dale Barkley, Mrs. Don Baugous, Mrs. Bill Bradley, Mrs. Hugh Clearman, and Mrs. Robert Strain. The hostess gift was won by Mrs. Bradley.

The next meeting will be in the home of Mrs. C. R. Womble.

Pioneer Gas Firm Awarded Safety Honors

National honors for outstanding driver safety performance were won by Pioneer Natural Gas in the gas industry division of the 32nd National Fleet Safety Council and sponsored by the American Gas Association.

The Pioneer Natural Gas Company fleet, consisting of 464 vehicles, was awarded third place in Chicago recently in the gas industry division of the contest at ceremonies held in conjunction with the 51st National Safety Congress and Exposition.

The award is based on the company's best safety performance from July, 1962 through June, 1963. During the period, the firm's drivers operated 7,321,800 miles and had 8.1 accidents per 1,000,000 vehicle miles of operation.

All accidents were counted in the contest except those occurring when a company vehicle was properly parked. Winners were determined after inspection of their records by an auditor appointed by the National Fleet Safety Contest Committee.

Toastmasters Boost Campaign For United Fund

Members of the Hereford Toastmasters Club have been hitting the microphone afloat in Hereford recently, making talks before other clubs on the United Fund campaign which got under way Wednesday.

Four members have appeared before clubs to tell of the work of the United Fund.

Bill Penn spoke to the Kiwanis and Lions clubs, and Don Chaney told Jaycees of the United Fund. Melvin Jones spoke to the Rotarians and Stan Knox to the Wythe Home Demonstration club.

Don Chaney recently told 4-H club members about Toastmasters, and Virgil Dodson, another member of Toastmasters, spoke to the Lions club recently, telling about Kings Manor.

At last week's meeting of the club, J. Raymond Flores won the trophy with a talk, "This thing called Hypnosis," and Stan Knox was the most improved speaker with a talk, "There's Advertising and Then There's Advertising."

Dr. Milton C. Adams gave a report on the International convention in St. Louis. Best evaluator was Rex Lee, and best topic speaker was Irving Alexander.

Guests were Darrell Rose, Joyce Benzer and Elise Beene. The two girls are 4-H members, working on public speaking. Virgil Dodson, speaking on current events, was the topic master.

Members present were Alexander, Melvin Jayroe, Stan Knox, Bob Rott, Dr. Adams, Don Chaney, Flores, Penn Hardy Benson, Dodson, Kenneth Coker and Rex Lee.

KAPPA ALPHA FLEDGE

Richard Gordon Slaughter, son of Mr. and Mrs. G. T. Slaughter, 818 Avenue K, has pledged Kappa Alpha, a social fraternity at Texas Technological College, Lubbock. Richard is a sophomore majoring in engineering.



PINKNEY SUNRAY SMOKED

HAM

Lean, Tender, Deep Smoked Shank End Ham Pieces - Ideal for Baking or Boiling

Serve Ocean Spray Cranberry Sauce with Ham - it's Delicious

39¢

LB.

Don't Forget! Last Week To Play Lucky "7"

Sirloin Steak

U. S. Good Beef Aged Mature Beef LB. 98¢

T-Bone Steak

U. S. Good Beef Aged Mature Beef LB. 98¢

TENDERIZED Steak

Boneless Waste Free LB. 98¢

EGGS

Breakfast Gem Grade "A" LARGE Doz. 49¢

CORN

Highway Corn Whole Kernel Corn SAVE 16¢ 8 12 oz. Cans \$1.00

FLOUR

Harvest Blossom 25 lb. Bag \$1.69

BEANS

Van Camp Pork & Beans SAVE 16¢ 8 No. 300 Cans \$1.00

Pumpkin

Libby's Pumpkin Excellent For Pie SAVE 15¢ 5 No. 2 1/2 Cans \$1.00

Grape Juice

Empress Grape Juice SAVE 5¢ 3 24 oz. Cans \$1.00

Scotties

Scott Tissue Low Price at Safeway SAVE 16¢ 4 400 ct. Box \$1.00

Kotex

Sanitary Napkins Another Safeway Special SAVE 11¢ 3 12 ct. Box \$1.00

Trend Liquid

Pink or Clear 22 oz. Bl. 49¢

Dial Soap

Princess 2 Reg. Bar 35¢

Palmolive Soap

2 Bath Bar 31¢

Vel Beauty Bar

2 Reg. Bar 39¢

Vel Powder

Reg. Box 35¢

H.A. Hair Arranger

Lg. Bl. 69¢-7¢

Shampoo

Silvotin 3 oz. Bl. 69¢

Cat Food

Puss 'N Boots 15 oz. Can 16¢

Grape Preserves

EMPERESS Brand 4 10 oz. Jars \$1.00

Wax Paper

Cut Size 125 ft. 31¢

Scott Towels

White or Assorted 200 ft. 35¢

Scott Napkins

60 ct. 15¢

Scotkins

50 ct. 19¢

Waldorf Tissue

4 Roll Pkg. 39¢

Scott Tissue

4 Roll Pkg. 39¢

Vienna Sausage

Van Camp 4 oz. Can 23¢

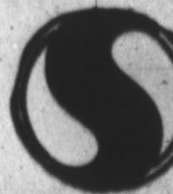

SAFEMAY

We Reserve the Right to Limit Quantities

Chuck Steak U.S. Good Beef Aged Mature Beef lb. 59¢
Swiss Steak U.S. Good Beef Round Bone Shoulder lb. 69¢
Bacon RATH Ra-Corn Sliced Bacon lb. 39¢

HAMS Pinkney SunRay Whole or Butt End lb. 43¢

Prices Good Thru Sat., Nov. 2nd At Your Safeway Store in Hereford

Dog Food
POOCH Dog Food 12 Tall Cans \$1.00

Mix or Match

Bel Air Frozen Peaches, Cut Corn, Chopped Broccoli, Cut Green Beans, Whole Okra or Cauliflower.

Stock up Now — at This Low Price 5 Pkgs \$1.00

THE LIFE BOOK OF CHRISTMAS



In three splendid volumes of text and pictures, plus a Hi-Fi record, LIFE has assembled the very best in Christmas art, music, literature and entertainment. It's available exclusively at Safeway.

VOL. 1 ON SALE \$1.49 each
"The Glory of Christmas." (Vols. 2 and 3 on sale soon.)
The LIFE Treasury of Christmas Music \$1.49

Garden Fresh Produce

ORANGES

FLORIDA HAMLIN 8 1/2 \$1.00

Potatoes Colorado Reds 25 lb. Bag 79¢

FRESH Radishes 2 bunches 15¢	BUTTERNUT Squash 2 23¢	Fresh Roasted Peanuts lb. 39¢
------------------------------	------------------------	-------------------------------

Mrs. Wright's Cake Mix ASSTD. KINDS 4 19 oz. Pkg. \$1.00

Corned Beef TOWN HOUSE 2 12 oz. Cans \$1.00

Santa Rosa Pineapple SLICED PINEAPPLE 4 No. 2 Cans \$1.00

Edwards Coffee 1-lb. Can 59¢

Deluxe Christmas Toys Layaway Now at Safeway

SEE - - - - -

THE ULTIMATE IN MODERN FARMING... SATURDAY, NOV. 2ND

DURING THE BIG

FALL IMPLEMENT SHOW

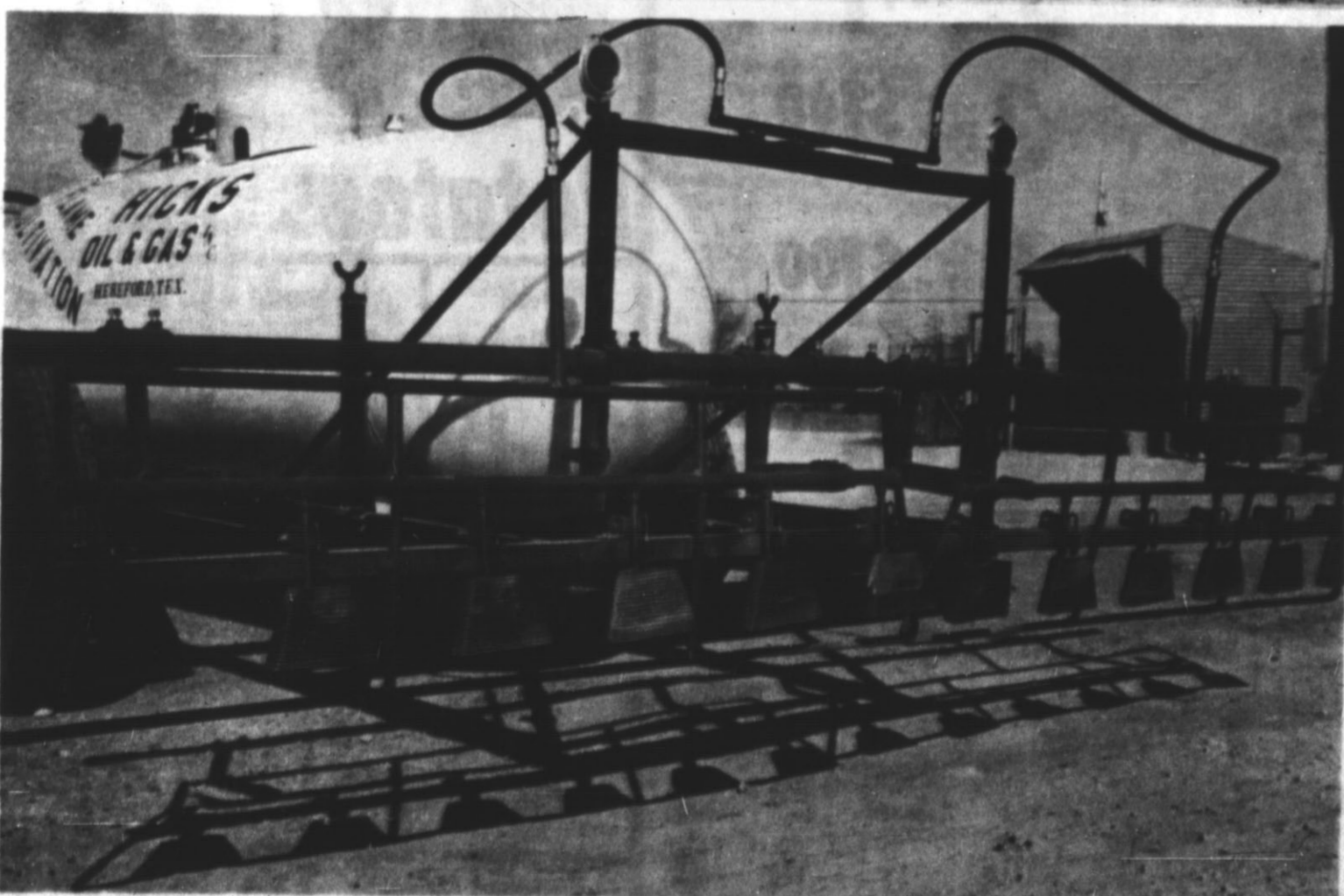
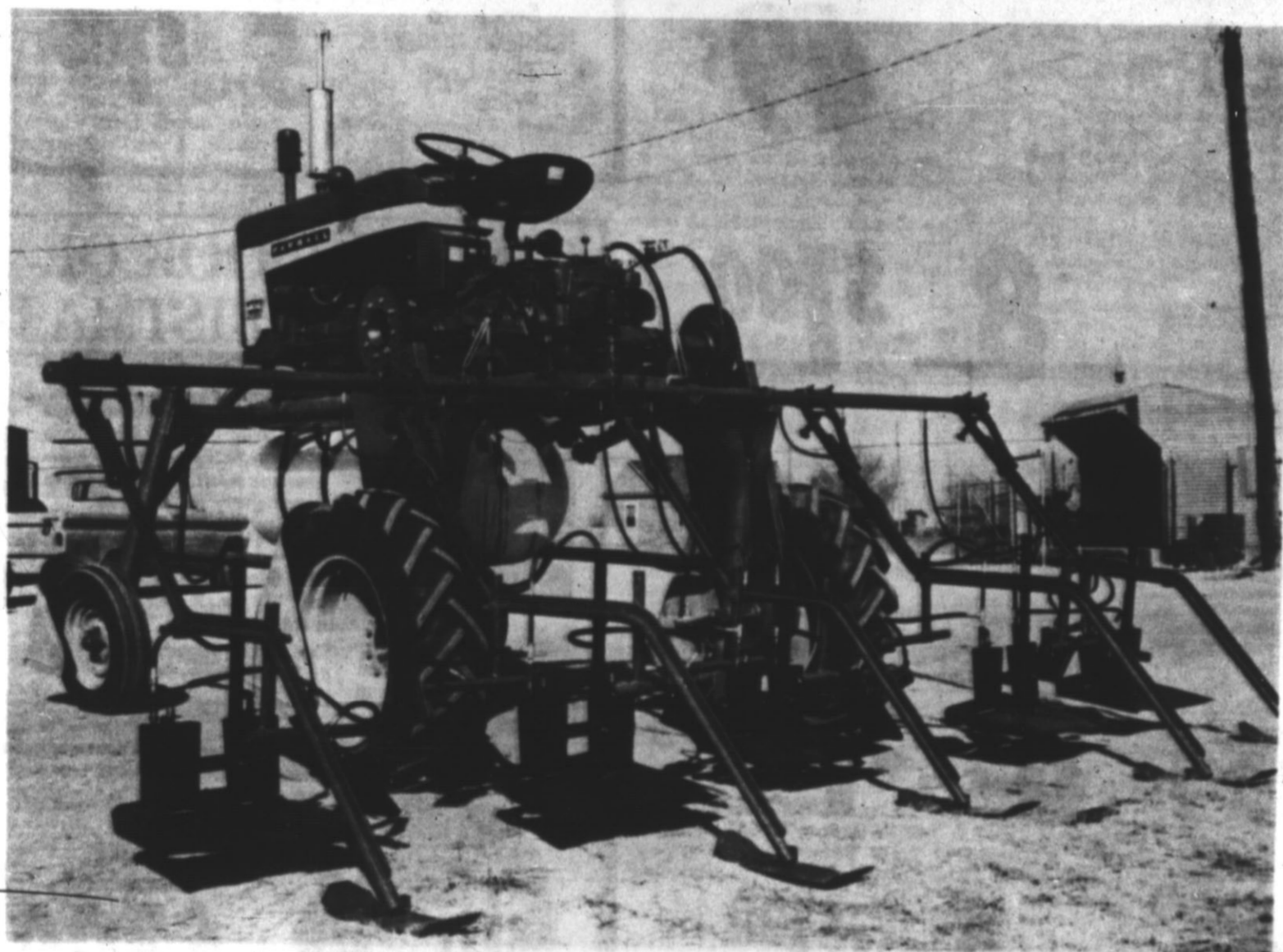

FLAME CULTIVATION

SEE OUR DISPLAY SATURDAY, NOV.
2nd ON THE PARKING LOT OF THE
HEREFORD STATE BANK.

Drop by the Hicks Oil and Gas Display on the lot of the Hereford State Bank Saturday, Nov. 2 and let us give you the facts concerning flame cultivation, as well as the advantages of roguing and shredding the middles on your maize. All done with the convenient Hi-Boy type flame cultivator tractor.

WE ARE DEALERS FOR
GOTCHER AND MANCHESTER
FLAME CULTIVATORS

HICKS OIL AND GAS, INC.