Microfilm Service & Sales
Box 8066
Dallas 5, Texas

'Big D' Engineer-Economist Has Accurate 'Nose' For The Future

By DUDLEY LYNCH
News Editor

A loose-leaf notebook, crammed to the last comma with facts, figures and charts, sits on the desk of Deaf Smith County Chamber of Commerce Manager Bill Thompson demanding and getting all the reverence of a top secret document.

Two inches thick and encompassed by a pliable black cover, the pondersome volume has earned its compiler the unofficial epithet of The Clairvoyant.

The man with the crystal-clear spyglass into the future is a Dallas resident with a professional pedigree as impressive as a fifth generation Rockefeller.

He is Burt C. Blanton, a consulting industrial engineer, business economist, expert accountant and unexelled "future-teller". As near as can be determined, he takes a computer-sized supply of figures, oils up an educaled slide rule and — for a neat sum of $3,500 — produces projections of just about every conceivable fiat and fashion.

Blanton made just such a seemingly risky roundup for Hereford in 1954 and, in many instances, has achieved what Chamber President Wayne Thomas admiringly depicts as "near fantastic" results.

To wit:

● **THE DALLAS ENGINEER** guess-timated that the population "of Hereford and its environs" in 1965 would be 11,747. That, says Thompson, "is as accurate as any figure we can get. We are saying 11,000 within the city limits. Southwestern Public Service says 12,500 in their service area which takes in a little more than the city limits."

● **IN THE METROPOLITAN** area, which Blanton defines as Precincts 1 and 2, he said there should be 16,666 as of the present. "Again this is as accurate as any figure we could come up with based on school enrollment and other things," Thompson said.

● **SCHOOL ENROLLMENT,** augured the economic soothsayer, should have risen to 3,916 for the 1965-66 year. "This is just within a few of what this year's actual enrollment is," intoned the chamber manager.

● **BANK DEPOSITS? BLAN-**ton said they should be at about $20 million by now. Here he injected a modicum of conservatism and is short about $4.5 million, not exactly a paltry figure but not exactly an apprentice's guess, either, when you consider that — in 1954 — the bank deposits here totaled only $11,165,947.25.

● **ELECTRIC CUSTOMERS:** He said 3,647; 1964 had 3,217. Gas customers: He said 2,980; 1964 had 3,375; Water meters: He said 3,051; 1964 had 3,176.

But then, every silver lining has a defect somewhere. Blanton met his in projecting the city valuations, which he missed by a $25 million gap. Odds are, says Chamber Manager Thompson, "something changed there."

By and large, however, the industrial survey of the city of Hereford has served its purpose exceedingly well: To chart the town's growth potential through the year 1980 when Blanton said the population here would be 18,497.

So pleased are the chamber directors that they are ordering a new Blanton survey to update the projections. If the next "poop" chart is as prescient as the first, the chamber may have Mr. Blanton chart his way through a couple of centuries on the third go-round.

The Sunday Brand

Our Slogan, "More People — More Farms" | 26 PAGES including 22 colored comics | Published Every Sunday

VOL. 17 — NO. 33 | HEREFORD, TEXAS 79045, SUNDAY, FEBRUARY 14, 1965 | PRICE — 15c PER COPY

The Bottom Fell Out!

. . . or was it in? A. E. Hodges, shown here at the side of a 30-foot cave-in just a few feet from his home southwest of Hereford, knows only that most of a tall cottonwood tree and a 25-foot water storage tank were virtually swallowed by this gaping hole sometime late Wednesday or early Thursday. He surmises it is the result of a well cave-in. The tree collapsed on top of a concrete storage house, virtually destroying it. The Hodges, who live on the old prisoner-of-war camp, also were without water for several hours. Hodges said he knew something was amiss early Thursday when the water pipes to the house malfunctioned. In the dark, he came close to stumbling into the hole before realizing what had occurred. "My wife said I came back into the house white as a sheet," he said with a wane smile. (Staff Photo)

ON JUVENILES

County Dispute Bared

County Judge H. C. (Hank) Williams Thursday brought a simmering dispute with the Deaf Smith County sheriff into the open, criticizing at a juvenile hearing what he terms the circumvention of his court.

The judge's remarks apparently were prompted by the admission of a 15-year-old youth that he and two other boys were picked up by Sheriff Lowell R. Sharp earlier this month but were not sent before the juvenile court.

(Williams also serves as juvenile judge for this county.)

The youth, David Robbs, 614 Whiteface, admitted the trio had sprayed black paint on two cars and on a fence owned by another resident. In a session with Sheriff Sharp, Robbs said, the youths agreed to pay the damages, were lectured and released.

'Affects Court Usefulness'

"Obviously," asserted the judge, "the damage done by these boys was over $50 which made the offense a felony, which certainly was serious enough to be brought before the juvenile court.

"It does not do any good to have a juvenile court if the boys and girls who do these misdeeds are not brought to the attention of the court."

The youth in question, Robbs, was before the court Thursday for passing a forged check and carrying a prohibitive weapon.

(Sheriff Sharp has freely admitted that not all juveniles taken into custody by the department are forwarded to the juvenile judge. In an interview a few weeks ago with the Hereford Brand, he contended there are instances in which he feels the sheriff's officers can better that we had in that year.")

First Offense

"It may be their first offense," he added. "We may give him a

See SHERIFF, Page 2

Hearing Set Monday

Proposed City Budget Would Climb $100,000

Inside

. . . today, The Brand discusses the money management study being introduced to county fourth graders on the editorial page, section two, page 4.

TOUCHING ON A Valentine's Day theme, women's editor Lois Dedyne and staff member Larry Fuhrmann have devised a picture page and historical rundown on the day's origin, on page 1 of section two.

THREE LETTERS TO THE Editor appear in the front section, commenting on a school board editorial, sugar sales and news coverage of the South's racial problem.

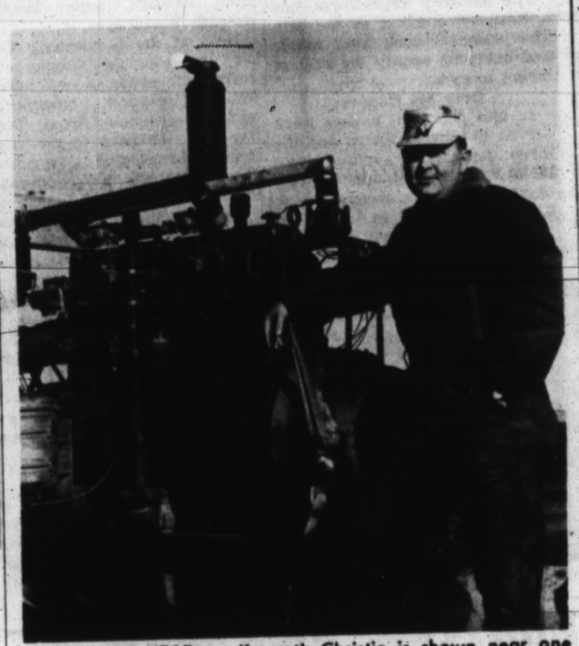

FARMER OF YEAR — Kenneth Christie is shown near one of his eight irrigation wells on his farms some 10 miles southwest of Hereford. Christie was named farmer of year by the Hereford Lions Club Wednesday. (Staff Photo)

★ ★ ★

SAYS PRIZE WINNER

'Farming Is Not Rags-To-Riches'

By PHIL DUNCAN
Staff Writer

A young man, with a lot of firm ideas concerning farming, was awarded the "Farmer of the Year" award at the Wednesday luncheon of the Hereford Lions Club.

The award, presented annually, was given this year to Kenneth Christie, who farms about two miles south of Summerfield.

Christie has been farming a section as well as a leased one-quarter section since 1953.

The hefty young farmer said in that time he had seen some "awful good crops and some average ones. The Lord has always been good to us and we have never had a failure."

Believes In Records

Christie is a definite believer in keeping accurate records on every phase of his farming operation.

He is able, at a mere glance, to tell exactly what he made on one patch of sugar beets, the sugar content, tonnage, price and overhead.

See EFFICIENCY, Page 2

Incinerator Bids To Be Considered

City Manager Dudley Bayne will propose to the city commission Monday night a budget containing an increase of nearly $100,000 over expenditures in the current 1964-65 fiscal year.

The budget presentation — a result of weeks of preparation by Bayne and hours of study before hand by the commission — will be made at the annual budget hearing during a regular council meeting. Open to the public, the session will begin at 7:30 p.m. in the city hall chambers.

'Having Good Year'

Bayne is forecasting revenues for the new fiscal year, which begins May 1, of more than $810,000. This would exceed collections for the present year by about $50,000. The current year, the city manager points out, has been an exceptional revenue-producing year when the only average economic gains in the area are considered.

Expenditures would total $797,609, leaving an estimated operating reserve of $138,373.

City finances are expected to show a surplus for 1964-65 of more than $60,000. Tax collections are up. Water resources are up. In fact, explains Bayne, "all our revenues, except the swimming pool, brought in more than we had expected."

Will Consider Bids

Also on the agenda tomorrow night will be consideration of bids on two separate projects:

(1) The trash incinerator, a three-pronged project requiring bids on a conveyor, building and the actual incinerator, which should — according to Bayne's estimates — cost the city in the neighborhood of $50,000. This is about $20,000 less than was estimated a few weeks ago.

(2) A new billing machine for the water and sewer department, an item in the $5,000 class.

Bids will be opened at 2 p.m. tomorrow at city hall by Bayne and the city engineer who will

See CITY, Page 2

FEW DAYS

Holly Official Says Campaign End Is Nearing

Processing at Holly Sugar Corporation's $21.4-million sugar beet refinery west of Hereford drew closer to a finish this week. Officials at the plant predicted processing of the beets on the lot would be completed in 12 to 15 more days.

"There is still quite a bit of raw juice to be refined, but we do not know exactly how much is stored," Dexter Lillie, manager of the Hereford District for Holly said Saturday morning.

When asked the total of beet payments made by Holly to farmers in the five-county district which serves the local plant, Lillie said those figures were not known.

"We do not know exactly what the total of beets sliced to date has been, or how much we have left to slice, but we are estimating it will take from 12 to 15 days to slice the beets we have on the lots," the manager said.

Hereford Temp

	M	High	Low
Wednesday		52	29
Thursday		34	22
Friday		40	14
Saturday			16

Moisture this month: .26
Moisture this year: .34
(Courtesy of KPAN)

LIBRARY UNLIKELY

Museum Backers Hear Outline Of County Proposals

Deaf Smith County's muesum appeared one step closer to reality Friday as more than 50 interested persons gathered at the Hereford Country Club for a luncheon to discuss the project.

The featured speaker at the museum meeting was Deaf Smith County Commissioner R. Donald Hicks, who told the group that the county would furnish the property and maintain a building when and if it is completed.

"We would be willing to take over any building constructed at private expense, staff it and maintain it if admission is charged to help defer the expenses of the operation," Hicks said.

"The commissioners court has purchased nearly one-half block of land north of the courthouse, on which the museum will be located.

Have Building Ideas

"We have several ideas on the type of building, but this is something we haven't gone into thoroughly and will leave up to the Deaf Smith County Historical Survey Committee.

Hicks indicated the commissioners court would not include the library in the new museum, unless construction of the museum is delayed for nearly five years.

"We feel the facilities we have now will serve for another five years and do not feel it would be feasible to include a library at this time," Hicks said.

Cites Pioneer Families

Mrs. Bessie Patterson, chairman of the Deaf Smith County Historical Survey Committee, appointed by the commissioners court, opened the meeting and recognized members of the committee present at the luncheon.

"We have a lot of our pioneer families still here, and the material is plentiful. Burl Ellison and Bess Werner could nearly fill a museum with their many valuable artifacts, and there are many more old-timers like them that have a lot of things that could go into a museum where our youngsters may enjoy them for many years to come," Mrs. Patterson said.

BREEDERS TO MEET

Area Hereford breeders who have been attempting to organize a breeders association will meet again at 7:30 p. m. Monday at the First National Bank.

ANNUAL REPORT:

Sheriff Notes Business Is Up

Law enforcement activity coming under the jurisdiction of the Deaf Smith County Sheriff's department increased during the year just ended, Sheriff Lowell R. Sharp's annual report notes.

"We have almost doubled the business we conducted in 1962," Sharp said, "but we are maintaining the same working force that we had in that year."

In his report, made to the commissioners court, Sharp noted that $24,176.65 was collected from persons taken into custody by the department.

Of this figure, $10,935.05 was paid to the county court; $4,736

See ACTIVITIES, Page 2

RETURNS WITH DO'S AND DON'TS ON MAIN ST. PLANS

Hereford Delegation Studies Colorado Project

Four Hereford businessmen and city officials toured the Grand Junction, Colo., downtown remodeling project Thursday and returned with what was described as a better idea about "what to do and what not to do" in a similar project proposed here.

Making the trip were City Manager Dudley Bayne, commissioner Lloyd Sharp, businessman S. L. Harman Jr. and pilot Olin Parris. They left Thursday morning, planning to return that night but did not get back until Friday because of the weather.

Bayne said the Colorado project differs from the proposed Variety Park plan in several ways.

"They were out a considerable amount of money because they had no storm drainage," he said. The whole of downtown Grand Junction — which lies on the western slope of Colorado in a dry, level region — was assessed to meet cost of the project, which was about $40 a front foot.

One alteration which surprised Bayne, he said, was that they eliminated about half their parking spaces when they installed an "S"-shaped traffic pattern through the four-block (their blocks are 450 feet long) area.

The city officials freely admitted, however, that they were trying to keep motorists off Main St., Bayne added.

Some of the downtown merchants are beginning to have a second thought about that phase, the city manager added. The manager of one department store told Bayne that the enlarged planter and sidewalk area made possible by decreasing the parking spaces is attractive, but he now thinks he would prefer the parking.

Grand Junction retained its parking meters but has adopted a "validation" procedure by token for each $2 purchase made. The meters allow 30 minutes parking for five cents.

Other parking areas are available on off-street lots but Bayne said "these aren't being used."

The lots were purchased by a corporation formed for that purpose and were then leased to the city. Proceeds from parking meters on these lots plus the income from the Main St. meters are being used to defray property payments. When the lots are paid for, ownership will revert to the city.

While constructing the malls, the front areas of all the stores

See GRAND, Page 2

City Revenues Up For Present Year

(Continued from Page 4)

review the specifications and have their recommendations ready for commissioners.

The expense of both projects is included in the proposed budget. They are among a series of capital improvements that are largely responsible, Bayne explains, for the 14 per cent increase in proposed expenditures.

Salaries Climb

"The incinerator will be a big item in increasing the budget," he said. "We built a new equipment barn. We actually didn't have anything in that department for new equipment. Then there's new street paving and redoing of traffic lights on Main St. and the addition of other traffic lights."

Another big factor, he reveals, will be the cost of water and sewer lines.

A $17,000 jump will come in the paying of salaries of city employes. "Nearly everybody is getting a raise," said Bayne. He said the increases in pay came as the result of the normal "Cost of living" rise and after the commissioners reviewed salary schedules in comparable towns.

Annual Payroll Up

The only department which is largely unaffected is the administrative where only the city secretary, a typist and a janitor receives climbs ranging from $10 to $75 a month. Salaries of the mayor, commissioners, city manager and tax assessor remained the same.

Across the board raises are recommended for full time police department personnel, ranging from a $50 a month raise for the chief to $25 for the meter maid. Patrolmen will be upped from $380 to $420 which Bayne says is still below the salaries but compares favorably with other communities.

The total annual payroll for the coming fiscal year is $277,855, compared with about $260,000 presently. Seventy three persons, two more than are presently employed, will be on the regular payroll. Vacation relief and seasonal help will account for more than $7,000 of the payroll costs.

THE SUNDAY BRAND

Established 1948
Published every Sunday at
130 West Fourth St.
Hereford, Texas 79045

James M. Gillentine, Editor and Publisher
Melvin Young, General Manager
Dudley Lynch, News Editor
Robert J. Awtrey, Mech. Supt.

Subscription Rates: Zone 1, $4.00 per year; Zone 2 and above, $5.00 per year. With the Hereford Brand both papers, Zone 1, $4.95 per year, Zone 2, $6.15 per year. Carrier delivery, 60 cents per month. Single copies 15 cents each.

Entered as second-class matter July 6, 1948 at the post office at Hereford, Texas under the Act of March 3, 1879.

Second-class postage paid at Hereford, Deaf Smith County, Texas.

Activities Have Doubled Since 1962 – Sheriff

(Continued from Page 1)

to the justice of the peace court and $2,827.28 to the county treasurer.

The remainder, $5,678.32, was paid to other offices and as restitution to merchants for bad checks.

Cook Our Meal

The sheriff's office handled 879 prisoners in 1964 compared with 680 the previous year. In 1962, only 539 prisoners were handled by the department.

Of the 879 prisoners, 482 of the arrests were made by the sheriff's department; 152 by the city police and 245 by the Texas Highway Patrolmen, game wardens and the Border Patrol.

The prisoners served 7,977 days in the county jail during 1964, some 1,366 days more than the 6,611 days served in the local jail during 1963. In 1962, the prisoners served 5,879 days.

During 1964, 14,972 meals were served to the 879 prisoners for a total cost of $4,042 at 27 cents per meal.

The sheriff's department has a complete kitchen in the jail. The prisoners cook their meals and save the county the cost of hiring a cook.

Over 500 Papers

In 1964, 511 civil papers were served by Sheriff Sharp and his three deputies, traveling a total of 2,591 miles in the serving of the papers, compared with 420 papers served in 1963, with the oficers traveling 1,766 miles.

All aspects of the department have increased over the past year according to Sharp's report to the commissioners, and the department has shown a marked rise in all departments over the past several years.

Sharp indicated that although the figure shown for miles traveled in service of papers was 2,591, the figure would be several times more than that, due to records being kept only on the first attempt to deliver a paper.

"We get $2 for serving one of these papers, whether we have to travel 500 miles or one mile," Sharp commented.

Sheriff, Judge Have Differences On Procedures

(Continued from Page 1)

good talking-to. Or there may be other reasons.")

Another youth, Harlan Terry, 16, 611 Miles, was implicated in the forgery incident with Robbs.

W. H. Patton, owner of the Double-K Drive-In, said they gave him a bogus $10 check. Patton told the court he wrote down the license plate number of the vehicle at the time and turned it over to police. Officers said the car was driven by Robbs.

Before the Robbs youth could be taken into custody by police, he was found to have a switch blade knife in his possession by a Hereford High School teacher. Principal Bill Michael carried him to the sheriff's office and a charge of carrying a prohibitive weapon was made.

Admits Violation

It was during questioning about this offense that Robbs admitted he had been picked up over the spraying incidents.

Police Chief Marshall Padgett said several complaints had been filed with his department concerning vandalism with paint, but the sheriff's department took the trio into custody before police could find them.

Judge Williams stressed that Terry was not involved in the spraying incidents but only the forgery count.

Both Robbs and Terry were ordered to appear before Williams once a week and were placed under a strict code of behavior.

HD Agents From Seven Counties In Meeting Here

Home demonstration agents and assistants from area counties participated in a sub-district meeting here Monday through Wednesday.

Held at the Community Center, the schedule Monday concerned the needs of new agents for organization, information and other problem areas. Tuesday and Wednesday, the main topic surrounded suggested group, methods for extension teaching.

Here for the conference were Miss Bonnie Cox, organization specialist with the Texas Extension Service; Miss Maeona Cox, foods and nutrition specialist; Mrs. Eula Newman, home management specialist, and Miss Sherilyn Bailey, rural civil defense specialist.

Participants were from Parmer, Castro, Randall, Moore, Dallam, Hartley, Oldham and Deaf Smith counties.

In the Indian Ocean, north of the equator, monsoons reverse direction every six months. Nowhere else is there a similar seasonal reversal of the prevailing winds.

OPINION OF VETERAN

Efficiency, Records Are Keys To Farm Success

(Continued from Page 4)

"You have to keep these records," Christie said, "if you intend to stay in business."

He looks upon farming like any other business, which requires lots of records and the maintenance of a high degree of efficiency.

Key To Operation

"Efficiency is the key to the entire farming operation," Christie said. "If you do not have an efficient operation, you will very possibly have a losing operation soon."

Christie feels farming is not the "get rich quick" scheme some people look forward to when they get into it.

"It is this that disillusions a lot of farmers, when they get into their operation and find that it is not about 50 per cent profit like most people think.

"I would figure most farmers realize from eight to 15 per cent profit return on their investment, after everything is figured in.

"This is a good profit. I am sure many businessmen would like to see that kind of return in their businesses."

Started at Plainview

Christie's first love has always been farming since, in his own words, "I was knee high to a jack-rabbit."

His first crop, which he raised on his own at Plainview, was in 1950.

He stayed in that area for another crop in 1951 and then moved to Hereford in 1953, where he purchased the section of land.

Christie has eight irrigation wells on the section and quarter he farms.

He has two full-time hands who help him in his operation and has other part-time workers, who help when "things get a little behind."

"Idle help is another thing that can break a farming operation. When the hands are idle they are not satisfied and the famer that is paying them certainly is not happy.

Beets Above Average

"My hands work hard and I consider them permanent employes. I want someone permanent who will learn how I operate and be able to take over if I were to get sick or hurt."

Christie had 87 acres of sugar beets in 1963, averaging 23 tons per acre and sugar content at 17.2 per cent. This was above average for growers and some of the best in the county.

He raised 25 acres of potatoes, 65 of cotton, 91 of wheat, 210 of maize and 30 acres of lettuce.

Christie was raised in New Deal, near Lubbock, on a farm and graduated from high school there.

He runs 40 head of registered Hereford cattle on a small field north of his new brick home.

Christie does not consider himself a cattleman or breeder in any respect and says he has "those 40 head out there just gathering waste."

Christie reflected in talking about his operation, his love for his land and every phase of the profession and the work involved in farming.

Grand Junction Operation Is More Costly Than Variety Park Project

(Continued from Page 1)

were closed for nearly a year. Shoppers entered by back entrances.

Bayne was critical of their sidewalks which had a "piecemeal" appearance resulting from the use of some of the old sidewalks where they met specifications. "I think uniform sidewalks would make this project (the Variety Park) much more effective," he said.

Bayne said the Colorado project contained little color, and especially during the winter when all the green foliage is gone, did little in that respect to enhance the downtown area. "Ours would be much more colorful than theirs," he asserted.

He came back with one idea picked up at Grand Junction which he may suggest be incorporated here. The canopies are buried in the sidewalk, he said, making them "practically indestructible."

The city engineer, Bill McMorries of Amarillo, was unable to make the trip. He is currently working on cost estimates and specifications for the Hereford project.

Card Of Thanks

To each individual and every group of people who were so kind and thoughtful during the past months, we gratefully say "Thank You". Because of your concern and prayers, our strength has been made sufficient to see us through the illness and death of our Loved One. May our own hands and hearts be more willing to serve in the future because of your goodness.

The family of J. W. (Bill) McIver

Classifieds Get Results
Read The Classifieds

Hello Folks....

A couple old boys . . .

LEE CARTER

and

JACK KIRKSEY

who have been driving nails in this area for more years than we care to discuss, have

JOINED FORCES!

That's right folks. We have joined forces in the contracting and carpentry business and would like for everyone to know that we're working together. We'll build anything from simple repairs to a complete home. We've both been associated with the building trade in Hereford since 1940 and feel that we're well qualified to handle any of your work. Call us anytime. Jack Kirksey — Lee Carter.

LIONS CLUB ANNUAL

AUNT JEMIMA

PANCAKE SUPPER

FRIDAY, FEB. 19

5 til 8 p.m.

High School Cafeteria

Get Your Ticket From Any Lions Club Member Or At The Door

Children Under School Age FREE

ALL YOU CAN EAT 75¢ DOOR PRIZES, TOO!

Sponsored By The Hereford Lions Club

TAYLOR - EVANS Farm Stores, Inc

BOX 308 OL 5-2154 CANYON, TEXAS 79015

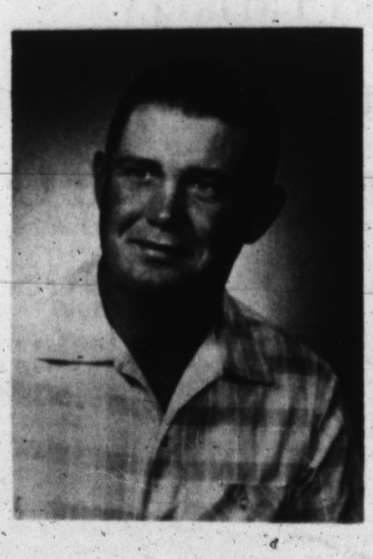

Here's WADE CRIST to show you the real meaning of the word "SERVICE!"

WADE CRIST is now field representative with Taylor-Evans at Dawn. You'll like Wade, and you'll be particularly happy with the kind of service you'll get from Wade and the entire Taylor-Evans organization.

Wade grew up in the Dawn area. He, his wife Verna, and their young son, Clay, now live near Dawn.

Wade plans to contact you personally about your fertilizer, seed and farm chemical needs. You'll find that wade is a man who knows his business. If you need to see Wade before he sees you, just give us a ring at Canyon. Phone OL 5-2154, collect.

Cordially,

TAYLOR-EVANS, INC.

Jack Ziegler

Jack Ziegler

LETTER FROM SUZANNE

View Of Berlin Wall

'Brings Freedom Home'

Here are more excerps from letters written home by Suzanne Langley, daughter of Mr. and Mrs. Earnet Langley, 502 Star, who is studying in Europe.

The Editor

By SUZANNE LANGLEY

BERLIN — Here I am in Berlin! This is the most fascinating city! Right now I'm sitting in a bus waiting to make a four-hour tour of West and East Berlin. I am already amazed at what I've seen of this unuaual city. This picture (postcard of the Kaiser-Wilhelm-Gedachtiskircha, or Memorial Church) is a good representation of the many bombed out buildings along side the new ones. This church is near the very center of West Berlin. You just can't imagine how interesting all this is to me!

* * *

VIENNA — This (picture of bust of Queen Nefertiti of Egypt, from about 1370 B.C.) is one of the most famous and amazing art works in this city museum in Berlin, but the picture doesn't really do it justice. We spent a whole morning here.

This card is just to let you know I'm safely back in Vienna travels. I'll report later on Berlin, which was full of memorable experiences that I'll never forget.

* * *

VIENNA — Now for Berlin. Was that ever a fabulous trip! Again, the details would take so long, but here goes — The impressive, first of all. It took 24 hours each way, and we went straight from Vienna through Czechoslovakia and East Germany. But the roads weren't good and we stayed most times as long as two hours at borders. It really made me realize what a mess this world is in just to go through all this "red tape" just to cross a border. They checked and re-checked our passports and viasas, came on the bus and looked, and one of them made us all get off to check.

You aren't allowed to take pictures of Communist guards, but one boy did and nearly got us all in trouble! We nearly got all our film taken, but finally they just took his. He thought he was being sneaky about it,but they saw him take the picture. It was all a disgusting and exasperating,but yet fascinating experience. We stopped in Prague both ways to eat — very interesting, but a very dead looking city.

West Berlin is a beautiful city and has a really unique atmosphere. It is very modern, with all the new buildings built since the war, but yet it still has many bombe d out buildings. These together make an unusual contrast. An example is the post card I sent from there, of the new and old church. I saw that every day. It was down town close to the place where we stayed on the Kurfurstendam (the big main street of West Berlin) and these churches made a striking, effective impression against the sky — a good representation of Berlin.

Kurfurstendam was a lively street, bustling with activity, and nicely dressed people, nice stores, interesting restaurants, coffee houses and kellers. Berlin is one of my favorite cities in Europe, I think because it is such a good combination of a European and Americanized city. I don't know if you read about it in the Holiday Magazine you sent me, but I found that very interesting and liked this man's interpretation and description of the city.

In West Berlin we went to the Berlin city museum — the Dahlam Museum. It has a big collection of Rembrandt and Durer and other famous artists; and the famour sculpture of Nefertiti that I sent you the post card of. This sculpture was really amazingly life-like and in such good condition and still had its color. Amazing when you realize how old it is and compared it to other sculpture of that time.

We walked around other parts of Berlin and saw things like Congress Hall, the Russian Memorial and Brandenburg Gate — all this still in West Berlin.

* * *

One night at a unique night club (teen-age for dancing) called the River Boat — Show Boat (it was kind of two together) — this was a really fun place — all fixed up like a ship— we met some Air Force boys and they invited two other girls and me to go see the American Air Force Base — Tempelhof. So we went early the next morning and got a grand tour. The big hangars (it's a really long building) were built by Hitler during the war. The base is huge! And they really bought us an American breakfast there — eggs, bacon and orange juice — the first we'd had since we left England.

Then one night they took us to the "Bockfest" they're having in Berlin. It's in a great big hall with German scenery, people, etc., painted all around, a German band playing, with their Lederhosen and little hats (it reminded me of the Lions Club German band) and everyone was singing German songs and dancing. It was fun! Also there was a great big slide to go down.

Getting to know these Air Force guys was really interesting (they, or two of them, were Russian linguists). You know, it's so easy just to think of Berlin as being on the other side of the world — a divided city — a terrible wall — and a few of our soldiers helping guard the West. We think it's awful, but just don't realize what a tremendous operation it is!

There are about 6,000 American Air Force and Army men stationed there, along with their dependents. They have their own American community. One of my I.E.S. friend's father is stationed there. A bunch of us went to her home for dinner one evening. It was delicious, and very American — we even had corn on the cob! (Europeans don't eat it.) They're really nice people and I felt right at home. They lived in a residential area with houses — almost thought I was in America — amazing! Mr. Hoptiak said that many of the Americans in this American district hardly ever even come in contact with anything German. He thinks that's a shame, of course. He speaks fluent German and I guess associates some with West Berliners and other foreigners.

* * *

Anyway, the huge operation (community, air base, etc.) that's been built up in Berlin is so tremendous and it makes me realize more deeply the seriousness of this divided city — including the need to have such a huge, relatively permanent American military base in the middle of Germany! Seeing all this and the wall and East Berlin really has made a deep impression on me and I realize that this isn't even the only place where such a situation exists in our world.

East Berlin and the Wall — the impression I got from them was the other half and perhaps even made a deeper impression. This is so tragic, and was so depressing that I hardly have words to express my feelings.

We went on a big four-hour trour that drove us all over both parts of the city and along the Wall. In East Berlin we saw important landmarks, Russian memorials, bombed out churches, museums, and the famous Berlin Opera. The contrast in the two parts isn't noticeable right at the border (Checkpoint Charlie is where we always crossed) except for the tremendous feeling of relief and gratitude for freedom when you come back to the West.

But driving through the East Berlin streets, or better yet, walking through them (we did both), you can see a marked contrast. The streets are almost lifeless. Only a few people walking around, no one smiling and talking, not many cars, everything so quiet — not the usual sounds of a city. The people are all dressed in drab, styleless clothes, and they look so tired and worn. You know me, I could just hardly stand it — just hardly being able to imagine all the pain these people have gone through and are going through. They're literally penned in that horrible place!

Then seeing the Wall is even more sickening — it's just amazing that anyone has made it across alive. But they're still doing it. The Monday before we came on Tuesday (the very day before) a man escaped over, and they showed us where. He was an East Berlin guard and knew the situation perfectly.

* * *

While over in East Berlin and walking down the streets, we passed some boys about Camille's age with their school books. They were laughing and talking, so of course we immediately noticed them (they were the only ones we saw laughing) but we just smiled and walked on by them. Then we noticed the expressions of interest on their sweet faces and we kept looking back. Finally we turned around and went back to ask them a question (this was the same two other girls that I was with all the time in Berlin, Carolyn and Lorrie). I asked them where I could buy stamps. We began talking and they showed us around and we talked some more. They were so sweet and so nice to us, and so interested in America. One of the boys has a pen pal in New York and had just gotton some "Beatles" pictures from him.

Coffee Time

by Lois Dedyne

Anyone tried Mrs. A. E. Hodges' recipe for Hershey Cake yet? If you have you've probably found out that there was one very important ingredient lacking. Overlooked was the necessary item of ¼ teaspoon soda. It is really great — with all the ingredients, of course.

* * *

Seems the topic of conversation lately for clubs and schools is "Children and Money". I have tried to teach my youngsters the value of money by having them earn while they learn. Also to share as well as save. A never ending problem for me, however, is taking the children to the bank to make their deposit for their savings account. They can't "See" what is going on. Wouldn't it be ideal if the banks would have a "pull-up-step" for the youngsters so they can find out what is happening behind that hand that reaches over the counter.

* * *

Noticed the clever display at Lankford's the other day. Their "Knight in Shining Armor" ready to cross the bridge to his "Queen of Hearts" at the castle.

* * *

At a recent bridge party there were many comments and compliments on the refreshments which were served. Many have requested the recipe which is Mrs. Earnest Langley's "Johnny Marzetti". Will pass it on to you now — all ingredients included!

JOHNNY MARZETTI

¼ pound oleo
2 medium sized green peppers
1 stalk celery
4 medium sized onions
1½ pounds ground chuck
2 small cans mushrooms
1 can tomato soup
1 can tomato paste
1 can tomato sauce
1 can spaghetti sauce
1 3-oz. bottle stuffed olives
1 pound grated Longhorn cheese
1 5-oz. pkg. wide noodles
Salt to taste

Dice the peppers, celery and onions, and saute in oleo until tender. Add ground meat, salt to taste and brown.

Slice mushrooms and add to above, along with tomato soup, tomato paste, tomato sauce and spaghetti sauce. Let simmer until well done.

Cook noodles according to instructions on package, and add to meat mixture. About thirty minutes before serving, add sliced olives and grated cheese. Place in baking dish and heat in oven at 350-degrees oven. A favorite salad, a pan of hot rolls, an appetizing dessert and a pot of hot coffee makes this a perfect meal in any man's language.

* * *

And with all the recent goodies for the table we better see what we can do about the diet department next week.

* * *

And a great big thanks from me to all of you nice folks that have been assisting me in locating a place to hang my hat. I have found a location and quite nice it is and very convenient also. Am looking forward to haveing some guests in the very near future — when my furniture arrives. Recent visitors have joined me for a cup of coffee however our friendship circles form in the living room which fortunately has a carpet.

Parks & Wildlife Department reports that 1964's record number of hunters had only 10 fatalities, a decrease of eight from 1963.

Mrs. Crosthwait Buried Saturday

Final rites for Hattie Louise Crosthwait, 82, 404 McKinley, were held at 10 a. m. Saturday in the First Presbyterian Church here with the Rev. Russell Wingert officiating.

Interment followed in Rest Lawn Memorial Park under the direction of Gilliland Funeral Home.

Mrs. Crosthwait was born Oct. 11, 1882 in Henry, Tenn. and died Thursday in Deaf Smith County Hospital following a short illness.

She was married to I. O. Crosthwait and they moved to Deaf Smith County in 1926 from Plainview.

He preceded her in death on Aug. 6, 1962.

She was a member of the First Presbyterian Church of Hereford.

Survivors include a son, B. Y. of Hereford; two daughters, Mrs. Mildred Daniels of Hereford and Mrs. Faye Hansen of Dallas; one brother, Duke Bostick of Louiston, Idaho, and a sister, Mrs. Blanche Tucker of Norman, Okla.

MONTHLY MEETING

The board of directors of the Deaf Smith County chapter of the American Red Cross will have its monthly meeting at 10 a. m. Tuesday at the First National Bank.

January Efforts Noteworthy For Hereford Police

Hereford Police Department had one of the more outstanding months in clearing up criminal offenses during January.

Reports submitted to City Manager Dudley Bayne by Police Chief Marshall Padgett showed a total of2 1 criminal offenses were cleared up by arrest by the department's officers.

Of the 37 criminal offenses reported to the department in January of 1965, 11 were cleared up as well as 10 old cases.

The 37 offenses involved a total of $958 in property and $120 of this property was recovered.

This left 26 cases outstanding with a total of $838.88 in property unrecovered.

Issue 212 Tickets

In January, 212 tickets were issued by patrolmen for moving violations, 17 for parking in a no parking zone and 513 tickets for over parking.

The patrolmen traveled a total of 13,189 miles and a total of 1,933 dispatch entries were recorded on the city's traffic log.

Sixteen animals were disposed of during the month and two were released.

Arrests Total 49

Criminal arrests included 19 for drunk, two for drunk in control of a motor vehicle; three for simple assualt, seven for traffic, two for profane language, one for destruction of private property and one for a vagrancy charge.

Total criminal arrests involved 49 persons, of which four were juveniles.

Forty accidents were investigated by city patrolmen with a financial loss estimated at $13,382.23.

There were five injuries in the 40 collisions.

Seventy-five complaints were reported to the department and investigated by the patrolmen.

Look Who's New!

Mr. and Mrs. Jose Longoria Tijerina are the parents of a daughter, Beanida C., born Feb. 10. She weighed 9 lbs. 8 ozs.

Mr. and Mrs. Robert Neill Drake are the parents of a daughter, Loretta Joyce, born Feb. 10 at 7:27 p.m. She weighed 6 lbs. 10 ozs.

Mr. and Mrs. Apolonio Dennett are the parents of a daughter, Polly, born Feb. 12 at 12:02 p. m. She weighed 4 lbs. 3 ozs.

Whitefaces Take Win At Muleshoe Friday Evening

The Hereford Whitefaces barely edged past the Muleshoe Mules, who were searching for their first win at Muleshoe Friday evening, 57-52.

Gene Duvall led the attack for the Herd as he hit 12 points in the game.

Robert Strange had his worst night of the season and the Mules contained the flashy player to four points.

Kenny Justice, Robbie Lemons, Steve Hodges and Roger Owen all chalked up eight points each to help the scoring game for the Whitefaces.

The Herd jumped out to a first quarter lead of 14-10 but saw it dwindle to the point where the Mules led at 24-23 when the buzzer sounded for the halftime.

Muleshoe expanded the lead further in the third quarter as they edged out to a 36-33 lead, but the Whitefaces recovered in the final stanza and scored 24 big points to take the lead and the win.

Mickey Wilson was the big scorer for the Mules as he hit 21 points. Ronnie Swint posted eight for the Mules.

The Whitefaces defeated the Mules 110-72 when they played at Whiteface Gymnasium earlier in the season.

The Herd is 5-3 in district play and 10-10 for the season, while Muleshoe is 0-9 for district and 4-18 for the season.

HEREFORD	FG	FT	F	Tot.
Player				
Strange	1	3	3	5
Childers	2	1	3	5
Justice	3	2	2	8
Hodges	1	6	2	8
Duvall	4	4	1	12
Payne	0	0	0	0
Lemons	3	2	5	8
Owen	4	0	4	8

MULESHOE	FG	FT	F	Tot.
Player				
Wilson	10	1	4	21
Ward	1	3	5	4
Adams	0	0	3	0
Swint	3	5	3	8
Putman	0	0	2	0
Murray	3	1	4	4
Darnell	0	0	1	0
Bryant	0	2	1	2
Jones	1	0	0	2

HEREFORD SURPLUS
1221 East 1st
Beginner to Advanced
Models
Cars, Airplanes,
Boats
35¢ - $9.95
Hardware - Guns
Hobby Crafts
Pottery

Mid-February Hosiery Sale
Vision Hosiery
Mesh Reg. $1.35
Seamless Reg. $1.50
Seams Reg. $1.95
Textured Reg. $2.50
3 For $3
ONE TABLE FAMOUS BRAND
Lingerie ½ Price
ONE GROUP
Slim Jims, Skirts, Tops $4 Each
ONE GROUP
Suede Jackets ½ Price
Suits & Coats ½ Price
ONE GROUP
Dresses To $19.95 Now $5.00
Dresses To $29.95 Now $10.00
Dresses To $39.95 Now $15.00
Dresses To $49.95 Now $20.00
THE Vogue

GLENN'S FOOTWEAR
Fashion at Your Feet

Cottonwood Suede
With Black Patent Collar
$19.95
de Liso debs Lively Low-Downs
Equally Chic for Suits & Dresses in Daytime Mood.
From Our Famous De Liso debs Shoe Collection

Warren Bros. Motor Co.
EM 4-1423 1410 Park Ave.

"USED CAR SPECIALS"
1963 Chevrolet Impala 4-dr. Sedan. Air Conditioned with power steering. Local car in a beautiful cocoa brown and white two tone. Fully checked and guaranteed. $1995
1963 Pontiac Bonnerville 4-dr. hardtop. Factory air and power. Check this magnificent automobile and you will love the price. 4,000 mile 90 day warranty.
1963 Mercury Monterrey 4-dr. Factory air and power. All vinyl interior. A beautiful white automobile that will attract the nice car buyer. 4,000 mile 90 day warranty.
1963 Comet 2-dr. S-22. Bucket seats with all vinyl interior. This is a local owned car with 27,000 miles. Previous owners name on request.
1962 Chevrolet Impala Coupe. Standard with overdrive. Red and white original finish. This one will suit the sports-minded buyer.
1964 Chevrolet V-8 Pickup. Automatic and full custom. White finish with radio and rear hitch. Local with plenty of service left.
1963 Chevrolet Pickup. 4-speed high torque 6. Fleetside bed. This is a nice pickup priced for a quick sale.
1962 Chevrolet Pickup V-8 automatic and full custom. Lovely red finish. The nicest '62 in the country. Reasonable price.
17 Years of Customer Satisfaction

American Cyanamid Co.
FARM SUPPLY
CYANAMID
Represented By
R. E. (Bob) DOUGHMAN and W. J. (Wop) LUEB
NOW OPEN FOR BUSINESS
Location: East of Hereford Grain, north of Hertex Mill -- near the cattle loading pens. --The large white building with the red trim and the green legs--
Phone
EM4-2368
Handling all types Fertilizers and Blended Fertilizers --- All Complete Farm Service
•Soil Sampling •Soil Testing
•Crop Planning •Application
•Farm Calls •Meetings
Wilmar applicators for dry materials
Clark applicators for anhydrous
or
CUSTOM APPLICATION
Watch For Grand Opening!

Courthouse Records

Vehicle Registrations

Cleta K. Rutter, 1960 Dodge; Sudan Packing Co., 1957 Chevrolet pickup; Govie Robinson, 1956 Chevrolet; Cecil Parker, 1957 Pontiac; George H. Krehl 1965 Pontiac; Timothy Betzen, 1964 Ford truck; Joe Hernandez, 1959 Chevrolet; Warren Brothers Motor Co., 1964 Plymouth; Adelaido Gonzalez Valdez, 1958 Ford; Zelphia V. Lloyd, 1958 Oldsmobile; Doc Carter, 1956 Pontiac; Jack E. Mitchell, 1962 Chevrolet truck; James Moody, 1953 Studebaker truck; Bill Schaefer, 1961 Ford; Bob Smith, 1956 Ford; John H. Channer, 1957 Chevrolet; Lois M. Dedyne, 1953 Plymouth; A. R. Dillard, 1956 GMC truck; J. L. Lacomb, 1960 Dodge; Edward Herrera, 1962 Chevrolet truck; Roy L. Campbell, 1961 Mercury; Al Reznik, 1955 Chevrolet pickup; A. L./Minnie Burrow, 1957 Buick; Bill E. Drake, 1964 Plymouth; C. P. Worthan, 1963 Cadillac; Vester A. Funk, 2-9.

E. N. Johnson, 1965 Pontiac; Bob M. Hughes, 1962 Chevrolet; Thomas Pina Jr., 1962 Dodge pickup; J. B. Watson, 1955 Ford; Maria E. R. Uvalla, 1956 Chevrolet; Pablo Salazar, 1958 Ford; Richard McGowen, 1957 Ford; Franencio Lucero, 1960 Chevrolet; Jason Nunez, 1958 Ford; Johnnie Brannon, 1955 Chevrolet; Felix Rojos, 1959 Chevrolet; A. C. Bentley, 1951 Ford; Esequiel Lucero, 1956 Chevrolet; Jose Reyna, 1959 Chevrolet; Antonio velosquiz, 1954 Chevrolet; Bobby G. Ramey, 1957 Chevrolet; Mrs. Roberta Jean Brawdy, 1957 Studebaker; James E. Ballard/Irene Ballard, 1963 Mercury; James E. Ballard/Irene Ballard, 1963 Chevrolet pickup; Carl G. McCaslin, 1965 Imperial; Maul L. Gomez, 1958 Pontiac; Elmo Williams, 1957 Ford; Morris L. Blankenship, 1961 Chevrolet; B. E. Cooper, 1959 Merceds; Leon Ledbetter, 1965 Oldsmobile; Laura B. Littrell, 1960 Ford, 1-20.

R. C. Godwin, 1957 Chevrolet pickup; R. C. Godwin, 1961 International pickup; Ol E. Dixon, 1957 Dodge pickup; John W. Morgan, 1960 Ford; Manuel Mata, 1951 Chevrolet truck; Manuel Mata, 1955 Chevrolet pickup; Domingo Zamora, 1957 Dodge; R. L. Simpson, 1965 Chevrolet pickup; Jimmie Jesko, 1963 Odsmobile; Douglas M. Kelley, 1962 Buick; Olan Neff 1958 Ford; H. D. Buse, 1941 Chevrolet truck; Jack A. Coker, 1965 Ford truck; Lewis McCutcheon, 1954 Mercury; Orville J. Drake, 1964 Ford pickup; Pioneer Natural Gas, 1965 Chevrolet pickup, 2-11.

Warranty Deeds

Jimmy C. Stokes to Arthur L. Stokes: 253.64 acres out of the West part of Secton 26, Township 2 North, Range 4 East.

Bluebonnet Homes Inc. to Plains Baptist Association: All of Lots 4, 5, 6 and 7, Block 5, Bluebonnet Addition, Unit II.

Archie and Leona Love to James H. Bradley: The North ½ of Section 26, Block K-7.

E. C. Barber, et ux, to Billy Wayne Barber, et ux: A 210' x 104' tract out of the NW part of Section 80, Block K-3.

Sam Nunnally to John Damron, et ux, Fred Jane Damron: The North 2 feet of Lot 9, all of Lot 8, and the South 18 feet of Lot 7, Tierra Blanca Addition.

E. L. Brandt, et ux, to William Wallace Brandt, et al: The West ½ of Section 48, Block 7.

Bradley Investment Corp. to Vorriece N. Whitten: Lot 51, Block 2, Southlake Addition.

Bradley Investment Corp. to Lindsey Construction Co., Inc.: The North 73.5 feet of Lot 18, Sowell Addition.

W. H. Thompson, et ux, to J. M. Hamby: The SW ¼ of Section 42, Block K-3.

J. H. Sears and James W. Witherspoon to B. H. Roberts: The SW ¼ of Section 20, Block K-8.

J. C. Allred, et ux, to C. M. Pinon, et ux: All of Lot 4, First Christian Church Subdivision of a portion of Block 19, Evants Addition.

Deeds of Trust

J. B. Shipley, et ux, to Hi-Plains Savings & Loan Association: All of Lot 3 and the East 20 feet of Lot 4, Barcus and Blucoosk's Subdivision of the North ½ of Block 5, Womble Addition.

Walter L. Kuper, et ux, to Federal Land Bank of Houston: The SW ¼ of Survey 24, Block K-8.

Lindsey Construction Co. Inc. to New Mexico Savings & Loan Association: The North 73½ feet of Lot 18, Sowell Addition.

C. M. Pinon, et ux, to J. C. Allred: All of Lot 4, First Christian Church Subdivision of a portion of Block 19, Evants Addition.

A. H. Brorman, et al, to Prodential Insurance Co. of America: The East 233.5 acres of Section 7, Block E.

Marriage Licenses

Gerald Hampton Loftis and Rebecca Mae Bails, 2-9.

John Gary Burnett and Maryann Janalee Drager, 2-11.

Continued storm activity in the Plains area and in the north-central part of the state contributed to a 4.0 per cent statewide average increase in fire and allied insurance last year, according to the Board of Insurance.

HOMES FOR SALE

Select Your Carpet & Floor Tile

4 New Homes Being Built On Fir

★ 212 Fir ★ 216 Fir

★ 222 Fir ★ 228 Fir

One New Home In

DENTON PARK

1516 Brevard

Own A New F.H.A. Home

★ 3 Bedroom ★ Brick Only

$350.00

Check On Trade In Homes

"We have built 53 homes in the past 18 months. We can save you money as we buy all materials in our homes at wholesale prices.

CALL US TODAY

"25 YEARS OF BUILDING BETTER HOMES IN WEST TEXAS"

Lindsey Construction Co., Inc.

124 GOUGH -- EM 4-3841

HEREFORD, TEXAS

REPRESENTATIVE: FLOYD LINDSEY EM 4-0912

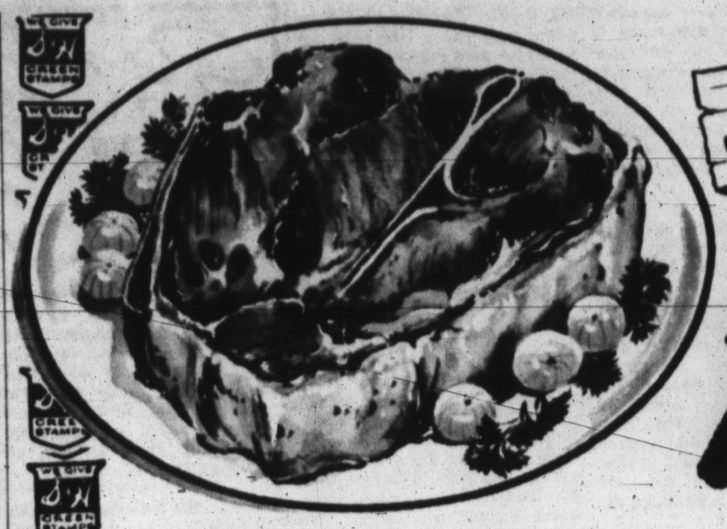

YOUR CHUCK WAGON FAVORITE!

CHUCK ROAST USDA GOOD Lb. 45¢

Arm Roast USDA Good Lb. 59¢

Short Ribs of Beef Lb. 29¢

Ham Salad - Chicken Salad - Pimento Cheese 12 Oz. 59¢

Paper Towels Northern Jumbo Roll 29¢

Morton — Frozen Meat Pot Pies 15¢

Sea Star — Frozen Fish Sticks 5 For $1

Humpty Dumpty — Tall Can Salmon 43¢

Lb. Box Brown or Powdered Sugar 2 For 29¢

Lydia Grey — 10 Roll Pack Toilet Tissue 69¢

½ Gal. Clorox 37¢

Bama — 18 Oz. Red Plum Jam 29¢

22 Oz. Liquid Trend Detergent 47¢

Hand Lotion Jergen's — $1.49 Size — Plus Tax 98¢

Pork & Beans Shurfine — 300 Can 10¢

COFFEE Shurfine Lb. 69¢

DR. PEPPER 6 Btl. Ctn. Plus Dep. 39¢

SHORTENING Food King — 3 Lb. 65¢

CRACKERS Shurfresh Lb. 21¢

SUGAR WAFERS Dutch Maid Lb. 39¢

ALKA SELTZER 25's 39¢

FLOUR Shurfine — 5 Lb. 39¢

SUGAR Holly — 5 Lb. 49¢

OLEO Shurfresh — Lb. 2 For 39¢

TOMATO JUICE Shurfine 46 Oz. 4 For $1

Ice Cream Cloverlake — ½ Gal. 59¢

Green Beans Lb. 29¢

RED POTATOES 10 Lb. Bag 79¢

CELERY Stalk Lb. 19¢

APPLES York Red Lb. 15¢

TAYLOR & SONS FOODS

YOUR HOME TOWN BOYS

CASH AND $AVE

LOW LOW EVERYDAY SHELF PRICES

PLUS S & H GREEN STAMPS

LETTER TO THE EDITOR

Believes National News Services 'Slanted' Selma, Ala., Reports

Dear Editor:

As I read the national news in newspapers from around the country, I often have the feeling that the national wire services are not quite as unbiased as they should be, especially when reporting on the civil rights issue.

Therefore I thought it might be in the public interest if I reported the contents of a letter sent from the Junior Chamber of Commerce (Jaycees) of Selma, Alabama. This letter might help us to have a little better insight into the problem there than has been furnished by the national wire services.

The letter, in part, is as follows:

"For the past two weeks the City of Selma and Dallas County, Alabama, has been in the national spotlight. Ever major news wire service and broadcasting company has had reporters in the City of Selma and Dallas County, Alabama, to report the various happening to the rest of the Nation. However, this national news coverage has presented only one side of the story. The purpose and intent of this letter is to try and correct some these inaccuracies which have ben reported.

The reports which have come from the various news media have been full of inaccuracies and have been slanted towards giving the impression to the rest of the Nation that the City of Selma and Dallas County, Alabama, is a racially strife-torn City and County. This we emphatically deny. There has been no racial violence in the City of Selma and Dallas County. During the past two weeks there have been only two isolated incidents whereby there was a danger that some citizen could have been injured. The first of these was the assault upon Martin Luther King by a white man who was not a resident of the City of Selma and Dallas County, Alabama. He was an outsider agitator and as a matter of fact, this person had just recently moved to the State of Alabama. The second incident was the unprovoked assault by a Negro woman upon Sheriff James G. Clarke Jr., while he was enforcing the law of the State of Alabama, which he is sworn under the oath of his office to enforce. With only these two isolated incidents we feel that the image which has been created by the National Press is unjustified and unwarranted.

There have also been various reports that there was a conflict between the local law enforcement in the City of Selma and Dallas County, Alabama. There has been full cooperation between local law enforcement agencies and the citizens of the City of Selma and Dallas County, Alabama, are proud of their local law enforcement and the protection that they give to both White and Negro citizens. The only conflict which has existed is that which has been created by the national press. The Selma Junior Chamber of Commerce would like to go on record and publicly congratulate the local law enforcement for the wonderful job that they have done in keeping our community a place which we can all be proud of.

The relationship between the White and Negro citizens of the City of Selma and Dallas County, Alabama, is excellent. The only trouble which has been created in our community has been entirely caused by outside agitators who have as their purpose to destroy the relationship which has existed between the White and Negro citizens for over 100 years. But, try as they might, they have not disturbed this fine relationship."

Selma Junior Chamber of Commerce, by James A. McDonald, President.

I hope this information will encourage the citizens in our community to keep an open mind when reading about national events as reported by the national press.

Jerry L. Fowler, State Director
and Vice President Elect
Texas Junior Chamber of Commerce
Herford, Texas

(It has been a favorite tactic with residents of the South to blame "the various news media" for unrealistic and provocative reporting of racial difficulties. On the day Martin Luther King was arrested, 545 other Negroes were or had been jailed in Selma, Ala. Anytime 546 citizens are jailed by Hereford police we can predict that this town, too, will attract outside newsmen as avidly as did Selma. Our sympathies are with Selma, Ala., and we wish them success in humanely solving a problem which was not originated by this generation. But we fear the attitude expressed in this letter is indicative of a part of the South's problem. — The Editor)

Robert Eastman Rites Are Held

Funeral services were held here at 1 p. m. Saturday in Gililland Rose Chapel for Robert Eastman, 52, with Dr. Winifred Moore, pastor of the First Baptist Church in Amarillo, officiating.

Eastman died Thursday at 4:30 a. m. in Ft. Worth, following a short illness.

He was born April 5, 1912, in Birmingham, Ala., and came to Texas in 1924 from Idabell, Okla.

He moved to Deaf Smith County in 1945 from Shamrock.

He was a member of the Baptist church.

Survivors include two daughters, Shirley Phyllis of Eunice, N. M., and Mrs. Finas Kidd of Shamrock; one brother, George of Amarillo; four sisters, Thelma Young of Idabell, Mary Munsen of Farwell, Mrs. Steve Studds of Friona and Mrs. J. F. Messer of Hereford.

Holly President Repeats Need For New Measures

MIAMI (Special) — All responsible seotors of government and the sugar industry recognize the need for legislation to authorize the domestic beet sugar industry and the Florida and Louisiana cane sugar producers to make additional sugar produced at government request, the head of Holly Sugar Corp. told Miami Rotarians in a meeting of the club Thursday.

Dennis O'Rourke, of Colorado Springs, Colo., expressed optimism that past differences between various segments of the domestic sugar industry can be resolved soon so necessary revisions in the national Sugar Act can be enacted early in the present session of Congress.

In a speach prepared for delivery at the Miami Rotary Club, he said domestic mainland sugar producers in 22 sugar beet states and the cane states of Florida and Louisiana, had increased sugar production from 30 to 40 percent when a price and supply crisis began developing in 1963. But their right to market in the United States had remained unchanged. Hence, he said, large quantities of sugar produced at Government request cannot be sold until quota revisions are made.

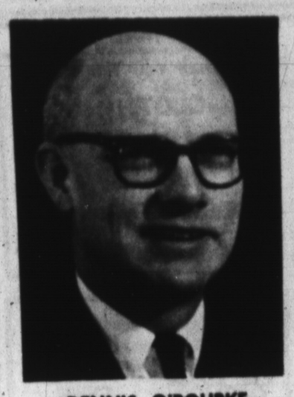

DENNIS O'ROURKE
. . . Speaks At Miami

At Government Request

"Early in 1963, a national sugar price and supply crisis arose," the speaker told his audience. "World consumption suddenly outstriped production."

"As the price-supply problem deepened," the sugar company president continued, "our government took steps to protect the interests of the nation's consumers and food manufacturers."

These steps, he said, included unsuccessful attempts to attract to the U.S. market foreign sugars from a number of countries. To avert the threatening shortage, the government called on the domestic mainland sugar producers to "produce to the hilt."

The response of the mainland domestic producers was "magnificent," O'Rourke told his audience. But, he added, as the supply crisis eased, there proved to be no market for the government-induced added stocks because no quota revision was made.

Calling for early government action to correct the induced imbalance, O'Rourke said:

Inventories Costly

"Essentially, and in simplest terms, all responsible sectors of government and the sugar industry recognize that the good health of the national sugar program requires the two continental sugar areas to reduce their swollen and costly inventories, built up as a result of government urgings, over the past two crop years."

The westerner called the nation sugar program, embodied in the Sugar Act, as "the most successful agricultural program ever devised in this country." He also described the growth and development of the U.S. mainland cane and beet sugar producing industries and their great annual contribution to the total national economy.

O'Rourke, also emphasized the importance of the national policy to encourage a healthy and vigorous domestic sugar industry, indicating that world political difficulties underscored the need for home production.

'Only A Realist'

"One need not be an alarmist—he need be only a realist — to recoganize that there are many tinder boxes around the world which could easily burst into flame at almost any moment. Historically, when world tensions increase or an emergency develops, the normal course of sugar commerce is quickly affected," he said. "Available supplies are grabbed up. Demand heighten."

Citing recent periods of world tension and conflict, including the Korean War and the Suez crisis, he said that stockpiling and scare buying drained world supplies and pushed prices to unnatural heights.

This, he indicated, underscored the need for early quota revisions in the interest of the United States consumers and industrial sugar users.

The beet sugar industry leader concluded by saying, "Let us all hope that consensus (among all segments of the domestic sugar industry and government) will soon materialize so that what has been regarded as the most successful agricultural program in the United States for the past thirty years will continue to serve well the interests of consumers and producers — in short, the best interests of the nation as a whole."

LETTER TO EDITOR

Opinion Just The Opposite

Dear Editor:

The Hereford Brand got us a little mixed up. The last sentence in the article in Sunday's paper should have read as follows instead of the direct opposite:

"He expressed himself as believing that the beet industry should not voluntarily submit to these drastic actions, but that they should insist upon favorable action to protect the growers at the hands of the House Agricultural Committee, the Secretary of Agriculture, and the Federal Congress."

James W. Witherspoon

(Our apologies to Mr. Witherspoon.

The Editor.)

LETTER TO EDITOR

Sees Editorial As 'Sniping'

Dear Editor:

I am distressed by the editorial, "Why So Many School Changes," which appeared in the Brand on Feb. 7. Along with another most critical editorial which was written several months ago, and the printing of a whole series of negative letters to the editor from one individual it sounds like continual sniping, which I don't think you intend. You know well what difficulties our school system has had. Neither complaints about text book selection nor implications that the school board members are not taking adequate time for their responsibilities will help. I think that both the school board and the administration need more helpful support.

Eugene Brink

Updating of workmen's compensation law is proposed in a bill by Rep. David G. Haines of Bryan.

Few Texans are driving over 70 m.p.h. these days than did in late 1963, according to a Texas Highway Department radar check.

Hospital Notes:

Patients in Hospital

Mrs. Ronald M. Farris, Route 2, Hart; Mrs. Robert N. Drake, Route 1, Friona; Mrs. O. B. Roberson, 129 Centre; Mrs. Andrew J. Jordon, Box 181, Channing; David R. Boykin, Route 3, Box 21.

Ernest M. May, 110 Douglas; Mrs. Lillian White, 132 Ave. G; Danny J. Dedyne, 141 W. 5; Mrs. Alex Torres, 337 Adelito; Kenneth D. Metcalf, 133 N. 25 Mile Ave.; Henry G. Jackson, 105 Ave. E.

Bernabe Barajas, Box 9; Mrs. Frank M. Kester, Box 168; Alberso S. Barrera, Route 2; Mrs. Ross Terry, Box 734, Friona; Roberto Almazan, 421 Barrett; Manson H. Zaring, Box 456, Adrian.

John H. Erdman, 809-25 Mile Ave.; Mrs. Rex Kessinger, 505 N. Lee; Mrs. Ruby May Mitchell, Route 1, Dimmitt; Mrs. James L. Ponder, Route 5; William T. Sevier, 121 Blevins.

Mrs. Apolonio Dennett, 207 Ross; Mrs. Manuel I. Pachecho, Box 333; Mrs. Helen Williams, Box 231, Friona; Mrs. Giles W. Williams, 520 Star; Mrs. Natividad Martinez, Box 214.

Burke Inamn, 416 Star; Mrs. Mario Cuellar, Box 947.

Patients Dismissed

Mrs. Nile W. Culp, Mrs. Guy O. Hudson, Julie Ann McNey, Mrs. C. L. Copeland, Karen Newman, Mrs. James F. Collier, Mrs. Bill Lankford, Stacy Robinson, 2-10.

Jimmy Maynard, Alex Germino, Mrs. Ramon Castillo, Mrs. Minnie I. McDowell, Mrs. Percy M. Miller Jr., Audie Mancillas, 2-11.

Rhea Ann Wesson, C. E. Carney, Ulman A. Hunter, Mrs. Jose Tijerina, 2-12.

The National Park Service will display Lincoln memorabilia in a modern museum under the main floor of the restored Ford Theater in Washington.

Buffalo Bill (W. F. Cody) is buried on top of Lookout Mountain, near Golden, Colorado.

NEED PLUMBING REPAIR??

- Complete Plumbing Repair Service
- Electric Sewer Machine Cuts Roots out of Sewer Lines

Winterize Your Home Now

- CHECK PILOTS
- CHANGE FROM COOLING TO HEATING

Call EM 4-3163 and let Jim handle the rest

— DEALERS FOR —

PAYNE
- Heating
- Air Conditioning Equipment

- Fast
- Dependable

JIM'S PLUMBING & HEATING CO.
610 Jackson
EM 4-3163

ELJER
PLUMBING FIXTURES

Jim Clark — Hereford, Texas

SHOP WHERE YOU SEE THIS SIGN

THESE MERCHANTS DESERVE YOUR SUPPORT

ENTERTAIN LIKE A SPANISH GRANDEE . . .

TODAY'S EXCITEMENT,
TOMORROW'S FAMILY TREASURE

by Thomasville

In melding the best of Spanish and Early American influences, Thomasville designers have bequeathed to Monterey that timeless quality so characteristic of fine heirlooms. Master finishers have added to its warmth with expert hand rubbing. Whether you're furnishing a whole room or buying one piece as a focal point, Monterey is for you to enjoy today. Isn't it reassuring to know that this furniture, so exciting and so practical today, will grow with the years into a future treasured heirloom?

Buy Quality Furniture With Confidence At

NOTHING DOWN 36 MONTHS TO PAY

McGee Furniture

Hosts Owned & Operated

ASK ABOUT OUR DECORATING SERVICE

Phone EM 4-2030 WANT ADS Phone EM 4-2030

We Are Today Paying
(Subject to Market change)
MILO 1.90
WHEAT 1.46
Compliments of
CONTINENTAL GRAIN CO.

You've Never Seen Such Thorough Service
STOP IN SOON
Phillip "66" Products
EAST SIDE "66"
Rocky Stewart
1303 E. 1st. EM 4-2644

HEREFORD RADIATOR
FRAME & AXLE SERVICE
120 Schley St.
DEPENDABLE SERVICE

When You Think Of
CLOTHING
Think Of
MARTIN'S
Ready To Wear
509 Park Ave. EM 4-1180

Reliance HOMES
BY FOXWORTH GALBRAITH
NO DOWN PAYMENT
NO CLOSING COSTS

BABY! WHEN IT'S COLD OUTSIDE WE'LL BE GLAD WE INSTALLED STORM DOORS AND AND WINDOWS FROM

FOXWORTH-GALBRAITH LUMBER COMPANY
SPECIALIZING IN ALL KINDS OF BUILDING MATERIALS
RETAIL YARDS SERVING TEXAS, NEW MEXICO AND ARIZONA
234 E. 2nd Hereford EM 4-1224

FOR SALE

RETAIL HARDWARE BUSINESS
Located in Clarendon, Donley County, Texas
Operating successfully under the present ownership for the past forty eight years. Best corner location in town, most attractive rental contract, Greenbelt Water District Dam to be located six miles north of town. Reason for selling, dissolution of partnership and retirement.
A once in a lifetime opportunity for some one.
For further information contact

WATSON & ANTROBUS
Box 867
Clarendon, Texas
Telephone 874,2345 — Area Code 806

Hereford Rotary Club
meets every
Monday at 12:05
RANEY'S RESTAURANT

BIG RED BARN
We Buy - Sell - Trade for anything of value. Used Furniture, Appliances and Junk.
EM 4-3552
West Edge Of Hereford
Highway 60

Lions Club
meets each
Wednesday, 12 Noon
Hotel Jim Hill

Kiwanis Club
Thurs. Noon
IOOF Hall
207 E. Sixth

BLUEBONNET ADDITION

John D. Pitman, Owner

Folks, we invite you to inspect Hereford's Newest addition; located north on 385 to 15th St., east side of the Highway. The streets are laid out nice and wide — paved — curbed and guttered — already lighted — underground utilities. Deed restrictions are made to protect you, according to size of lot and street of your choice:

All lots on 16th across the street from the new Elementary School are priced at $22.50 per front ft. and shall not be less than 70 ft. in width and not less than 1000 sq. ft. floor space aside from garage and porch.

Cherokee Drive has a minimum lot size of 80 ft. front and 1400 sq. ft. floor space aside from garage and porch.

Lots on 15th street shall not be less than 100 ft. in width and not less than 1800 sq. ft. floor space aside from garage and porch.

BUY WISELY FOR TOMORROW in this choice location — far enough North to be assured of clean fresh air in a pleasantly quiet neighborhood.

Ruby Hickman, Realtor
EM 4-3275

ELKS
Meet Each Tuesday Night, 8 P. M. At
131 East 2nd Street

STATED MEETINGS
Second Monday
Thursday
7:30 p.m.
Practice
Troy Stambaugh, Sec.
Wm. S. Powell W. M.

GLASS IS OUR BUSINESS —
Call Us For All Your Glass Needs
HEREFORD GLASS CO.
1302 Park Ave. INC. EM 4-2652

Harold Morton Real Estate

Farms, Homes & Commercial Property
Prudential Farm Loans
ROBINSON INSURANCE
Home EM 4-1462 Office EM 4-2232

POOR BOY'S GARAGE
Would like to express its thanks and appreciation to its customers and fellow businessmen for the kindness and sympathy extended to Johnny and Carole McIver and Mrs. J. W. McIver during J. W. (Bill) McIver's recent illness and death. We are now back in full time operation, on call 24 hours a day at EM 4-3509.
Poor Boy's Garage will be open from 8:30 a.m. to 6:00 p.m. Monday thru Friday and 8:30 a.m. to 12:00 noon on Saturday.
Thank you all for your help,
Johnny McIver

1. FOR SALE Miscellaneous

FOR SALE: Cook stove. Phone EM 4-0839.
B-1-10-6-2p

Hereford
TELEPHONE ANSWERING SERVICE
Business and residence phones answered when you are away.
We . . .
Take orders
Relay messages
Perform duties of personal receptionist
Wake Up Service
from 6:30 a.m. - 10:30 p.m.
All services strictly confidential
Contact
Carole or Johnny McIver
EM 4-3810
S-1-24-tfc

REGISTERED quarter horse stallion; 5 years old; registered quarter horse filly, 18 months old.
Call EM 4-2410 or EM 4-9049
S-1-29-5c

Complete
Turn Key Installations of Pumps and Gear Drives
BIG "T" PUMP CO., INC.
Sales & Service
Hereford ..... EM 4-0353
Dimmitt 647-3444
Friona 2151
S-1-24-tfc

INSULATION
For new and old homes
SHEET METAL NEEDS
WALKER SHEET METAL
305 E. 5th EM 4-0788
B-1-12-tfc

FOR SALE: King 3-B trombone, box case. Like new. (It almost is.) $200. EM 4-0799 at night.
B-1-16-41-tfx

FOR SALE baled maize stalks. Phone EM 4-0998.
B-1-10-2-tfc

HAY FOR SALE Leafy Sudan hay and baled kafir stalks. Sudan is excellent horse feed. S. L. Garrison. Phone 276-5221.
B-1-0-50-tfc

NEW WINCHESTER, Model 94, 30-30. $59.95
NEW WINCHESTER, Antique model. $69.95.
RAY'S PAWN SHOP
116 E. Second Street
Phone EM 4-1565
B-1-24-tfc

AUTOMOBILES
CHRYSLER
IRRIGATION
ENGINES
New & Used
Sales & Service
DISHMAN & HALE
Chrysler - Plymouth Inc.
345 East Highway 60
Phone EM 4-3150
B-1-43-TFC

ANGUS BULLS and heifers for sale. Hoover's Angus farm, EM4-1735.
S-1-10-10-26p

FOR SALE Highlander Cushman Motor Scooter. Just been Overhauled. Call Paul Easley at EM4-2640.
B-1-13-27-tfc

FOR SALE full blood Beagle Puppy. About two months old. $15 (no extra charge for cuteness). Call EM 4-0477 after 5:30 p.m.
B-1-21-33-1p

FABRICS, millenery, supplies, yarns, Paragon Art linens, needlepoint. DAN'S OF CANYON.
B-1-11-33-4c

HAVE GE stereo set with amplifier in good condition. Also about $100 worth Country and Western. Albums. See at 212 Whiteface avenue. Will sacrifice.
B-1-24-33-2c

2. FOR SALE Farm Equipment

FOR SALE, Cheap. 40 HP U. S. Hollow shaft irrigation electric motor. Excellent Condition. Melvin Lewis, Route 4, Dimmitt, Texas.
B-2-20-33-2p

FOR SALE: Moline, GMC and Chevrolet irrigation motors. Adolph Knabe, 276-5352.
S-2-11-32-3p

51 C Allis Chalmers tractor, lister, planter, cultivator, stalk shredder, 12' oneway, 6' tandem disc, knife sled. Any part. Phone 276-5272.
B-2-31-tfc

Distributor of
CLAYTON & LAMBERT
Herd King Silo
Grain Drying Bins
Oxygen Free Silos
High Moisture Grain Bins
FARM STORAGE STRUCTURES
Box 2061 Amarillo
Phone DR 2-5722
B-2-5-8c

FOR SALE
One 605-MM engine completely overhauled. 30-10 John Deere tractor.
MF-85 Diesel tractor with 3 14" two way IHC moldboard plow.
Wilson Wasp portable electric welding machine.
4 John Deere Sugar beet planters.
4 row Eversman beet thinner.
CALL EVENINGS
EM 4-1765
B-2-5-4c

FARM EQUIPMENT
3000 irrigation tubes, tractors, pickups, lettuce and potato machinery, Hoemes ditchers, plows and tool bars.
JACK RENFRO ESTATE
EM 4-3131
Ed Wilson or Steve Powell
B-2-32-4c

Hallmark of Service
MARK IV REALTORS INC.
MLS
230 N. 25 Mile Ave. EM 4-2220

FARMS

Buy a quarter and lease a quarter. Eight inch wells, ½ mile of underground tile, natural gas, hired hand house. Call for details. F-212

Long half in Castro County. 46 acres cotton, 2 full 8's and a 5 inch, good improvements. Not more than 29% down. F-324

480 acres eastern New Mexico. 250 acres milo allotment, three 6" wells. Only $225 an acre, $30,000 down. F-428

HOMES

Older two story house, six bedrooms, located close to school. Large lot, 150-200. $15,000. H-401

Two bedrooms, 1¾ baths, double garage, fireplace, drapes, fence, carpeted, all the other niceties. Northwest Hereford. $117 month, including, principal, interest, taxes and insurance. H-231

Three Bedrooms, 1¾ baths, large den, dining room and basement. Within walking distance of all the schools. Only $11,000. Call for an appointment today. H-370

FREE ESTIMATES on your new home. Bring your plans and specifications. The quality home for enjoyable living . . . AWARD HOMES.

EVENING & SUNDAYS
Oliver Streu EM 4-2857 Francis Hardwick EM 4-2241
Mrs. Shelby Rogers EM 4-3266 Harold Rudd 289-5639

Campbell Real Estate Offers

LAND

QUARTER sec. in good water area. Good imp., strong 8" well, good soil and allots. inc. 27 A. cotton. About half lays nicely, half rough. $350.00 per acre.

10 INCH WELL pumps approx. 3,000 GPM from 150 ft. on 1100 A. in SE Colorado. Also a booming 8" well. Approx. 27,000 ft. of underground and surface pipe goes with place. Good imp., soil top yields, good allots., lays exceptionally well. On highway near Kansas border. No better buy at $250.00 per A. 25% down.

CHOICE QUARTER, 1-8" & 1-6" well, both strong, near town. $600 per A., 29% down.

NEAR PERFECT section on highway. Very clean, 8 wells, lots of tile, well alloted. Only $365 per A.

HOUSES

3 BDR. 2 bath house with large family room, L. R., den, extra large utility room, fenced yard. 1750 sq. ft. living area. Built by Floyd McGee. A bargain at $16,000.00.

2 BDR. BRICK w/attached garage, fenced yard, nice location. Will trade equity for car, lot, trailer, etc. Price, $8,500.00.

3 BDR. frame house, nearly new w/large estab. loan, payments approx. $65.00 per mo. Price $10,000.

Campbell Real Estate
East U.S. 60 Phone EM 4-0972

START THE
New Year Right
IN A NEW HOME BY
ACCENT HOMES Inc.
Can You Imagine A
3 Bedroom Home
for only
$350 down payment
(Includes Closing Costs)
and only
$62 per month
(Includes Taxes, Interest, Insurance)
These homes are located just 2 blocks from the site where the new elementary school is under construction.
Go north on 25 Mile Ave. to 13th Street . . . turn east and follow Open House signs to Long Street. EM 4-0783

DEMAND . . . .
JUSTICE . . . Hereford's Leader in Real Estate

Virgil Justice
EM 4-2266
Main and Highway 60

THE MEN WHO KNOW
Mike Justice Res. EM 4-0544
Gene Snead Res. EM 4-1420
Dan Corbit Res. EM 4-2266
Ralph Owens Res. EM 4-2560
Frank Wiginton EM 4-2266

HOMES

Three bedroom brick, 1 year old, fully carpeted, 3 baths, attached double garage. Immediate possession. H-313

Large modern 3 bedroom, 2½ baths, brick. Northwest Hereford. Fully carpeted, built-ins, refrigerated air. Would sell or trade. H-315

Three bedrooms, 1½ baths, 8 years old, but very nice. Northwest Hereford. Only $17,000. H-308

Three bedrooms, 1½ baths, double garage, fully carpeted. Would take low down payment or will trade. H-304

Three bedrooms, 1¾ baths, with fireplace, built-ins, and attached garage. Northwest Hereford. Only $14,750. Payments only $111 per month. H-306

FARMS

Three sections near Vega: Exceptionally good farm land; exceptionally good water. Only partially developed. Perfect farming land.

420 acres between Dalhart and Stratford. Perfect land for ditch irrigation. Eight inch water available. $225.00 per acre.

320 acres on North Panhandle to be developed. Sandy loam soil with 8" irrigation water guaranteed. Only $150 an acre.

MOTEL

22 Unit Motel with restaurant and grocery store. Only $15,000 down.

DENTON PARK

JUST NORTH OF AIKMAN SCHOOL

Holiday Living In Hereford's First Complete Planned Community
FUTURE SHOPPING CENTER — SWIMMING POOL & PARK
—Personalized Service in Planning - Designing - Financing—
TONY RAVIZZA -- CUSTOM BUILDER
Office at 16th & Blevins EM 4-1350
●Quality Construction ●Air Conditioned ●Insulated ●All Brick ●Highly Restricted
SEE THE NEW SPLIT LEVEL -- TODAY!

Phone EM 4-2030 WANT ADS Phone EM 4-2030

FOR SALE
TRADE OR SWAP
Model H-IHC Tractor with front end loader, 2 row cultivator, 2 row lister.
String tie hay baler, mower, rakes.
Double disc plow.
Three circulating kerosene heaters. Large size Jensen Pump jack just overhauled.
See Johnny at
POOR BOY'S GARAGE
½ Mile West of NW Elementary School.
Call EM 4-3509. If no answer, EM 4-2130, days and nights.
B-2-30-tfx

WE ARE DEALERS
for Peerless Grain Rollers and Feeding Equipment
DAVIS IMPLEMENT
144 W 2nd EM 4-2811
B-2-18-tfc

TOP QUALITY
Irrigation Dams as low as $3.25
DAVIS IMPLEMENT
144 W 2nd EM 4-2811
B-2-18-tfc

3. FOR SALE Automobiles

MILBURN MOTOR COMPANY
We Pay Cash For Used Cars
225 N. Sampson
Phone EM 4-0077
B-3-33-TFC

1960 AUTOMOBILE, clean and clear of debt. To trade for later model Automobile. Call EM 4-2450 or EM 4-2424.
B-3-17-33-1c

FOR SALE: Work or irrigation pickup. Runs good. Phone EM 4-1626.
B-3-10-6-2c

FOR SALE 1959 Ford Galaxie. Good shape. G. W. Duncan, 276-5397.
B-3-11-6-2p

FOR SALE 1965 Ford Mustang. Low mileage, excellent condition. Beautiful Silver Blue, 289 motor. Have other transportation and no longer need it. See Sandra or David Carthel after 5:00 p.m. 903 B. Union.
B-3-32-6-tfx

FOR SALE
1954 four door Chevrolet. Motor recently overhauled. New license tags. $250.00. 7 miles east of City Limits. R. E. Curtsinger, Route 1.
B-3-6-tfc

FOR SALE or trade. 1955 Pontiac. Inquire 415 West Second after 6:15 P. M.
B-3-13-6-2c

FOR SALE 1960 Chevrolet long wheel base ½ ton pickup. A-1 condition. See at Worley's Garage. EM 4-1493.
B-3-17-6-tfc

4. REAL ESTATE For Sale Or Trade

FOR SALE OR TRADE
FOUR BEDROOM home, 12 acres land. Convenient to Hereford, Canyon, or Amarillo. Write Route 1, Box 25 Canyon, Texas.
B-4-6-2p

640 acres N.E. of Sunray, Texas. Two 8" wells 25 per cent of minerals. A perfect section. $365.00 per A. Terms.
Neal & McGlothlin Real Estate
Box 1236
Dumas, Texas
B-4-30-5-4c

337 K
Beautiful 3 bedroom, all carpeted home. 2 baths, new drapes, double garage, laundry, fenced back yard. Get key at Lone Star Agency.
SAM NUNNALLY
601 Main
EM 4-0555 EM 4-2814
B-4-6-tfc

FOR SALE
93 ACRES NORTH CANYON. All grass on pavement. Development project. Plat 5-acre tracts, small lake. 29% down. Balance, 5 or 10 years, 6%.
320 A. one mile from Umbarger, on pavement. Good allotments. Four bedroom home, modern. 52x52 barn, other buildings. Three irrigation wells on electricity, 3,000 ft. underground pipeline. ½ min. nopart. 39% down. Bal. 15 years, 5% interest.
640 A. dryland near Vega. All in cultivation. 303 A. growing wheat. Corrals and windmill. ¼ min. nopart. 29% down. Terms on balance.
662 A. S.W. Happy. 3 bedroom, modern home. 3—8" wells, nat. gas. 3 Moline motors go. Good allotments, ½ min. nopart. 29% down. 10 or 20 yrs. on bal. 5% int.
705 A. 5 full 8" irrigation wells, one mile underground pipe. 103 A. cotton, 400 maize, 87 wheat goes. New brick home, well improved. If good water and soil will pay for land, this land will. 29% down, good terms on balance. 5% Int. ½ min. goes.
320 A. S.W. Happy, on pavement. Two bedroom home, modern. 1—8" well, 1—7", 18 A. cotton, 70 wheat, 204 maize. ½ min. nopart. 29% down. 10 yrs., 6%.
220 A. Umbarger, pavement, well improved, three wells. Good allotments. 29% down, balance 15 years, 5%.
331 A. North Nazareth, 3 bedroom home, modern, well improved, 4 wells, on electricity, 64 wheat, 16 7/10 cotton, 183 maize, ASC $4,461.-74 ½ mineral, 29% down. Balance 14 years, 5%.
J. W. SCHWALLER
REAL ESTATE
408 Foster Lane
Canyon, Texas 79015
OL 5-4004
S-4-32-2c

NORTHEAST OKLAHOMA RANCHES
350 cow out-fit, could be increased to 450 cows, 1232 acres. Highly improved. Black time-stone land in Bermuda, Fescue, Blue-stem and Lespedeza. Abundance of water, running creek, large lake, numerous deep ponds and wells. This is one of the best ranches in Northeast Oklahoma. See this before you buy. Owner will finance 2/3 to buyer with good credit rating.
ALSO 11,000 acres near Tulsa. All in blue stem pastures. Plenty water. Will carry 1000 cows. Price $70 per acre. Terms. See this before you buy.
Will be at the Holiday Motor Hotel, Phone EM 4-2180, Hereford, Texas Sunday and until 1 p.m. Monday.
HARRY HELM AGENCY
P. O. Box 739
Miami, Oklahoma
B-4-33-1c

FOR SALE
280 Acres, 4 miles south of Vega in Deaf Smith County. Natural Gas and electricity available on land. Have run test holes for irrigation and logs are available on request. Potential for six inch wells. Priced right.
Contact
ROGER MORRIS, JR.
Vega Phone 267-3942
S-4-33-2p

FOR SALE
560 acres land, 960 acres and four sections. Lester Knotts, Texline, Texas. Phone 362-3611.
S-4-33-3p

240 ACRES just south of Buffalo Lake in Randall County. Write or call Bob Robbins, 3420 Wayne, Amarillo, DR 2-7727, FL 6-0430.
B-4-21-33-1k

SHERMAN COUNTY
1. 320 A., all cul., in irrigation water, in soil bank. Pays $3,670.00 for 2 years and $2,910.00 last 2 years. 175A wheat, 148A milo. Price $125 per acre.

DEAF SMITH COUNTY
1. 480 A., all cul., 3-8" wells. 309 milo, 143 wheat, 12.5 cotton, 2 bedroom house. $400.00 per acre, 29% down.
2. 330A., all cul., 3-6" wells, ¾ mile tile, 110A wheat, 160 milo, 40 barley, 38 cotton, nice 3 bedroom home, 1 barn, on paving. $300.00 per acre.
3. 40A, on paving, good allotments, $1,500.00 down, 11 years on balance. Price $12,500.00.
4. 20A, irrigated, near town. City water and sewer across street. Will divide; will lease for cash.

CASTRO COUNTY
1. 332.5A., all cultivated. 2-8" wells, 1 mile of tile. 184 milo, 94 wheat, 22 cotton, old improvements, 29% down.
J. M. HAMBY REAL ESTATE
South Highway 385
Hereford, Texas
EM 4-3566
J. M. Hamby EM 4-2553
Durward Hamby EM 4-3466
Gerald Hamby EM 4-1534
B-4-2-tfc

LAND FOR SALE
80 ACRE TRACT: Fine level land in cult., on pavement. A rare value for $125.00 per acre.
QUARTER SECTION: 140 in cult. 20 acres grass, on pavement. An exceptional bargain for $110.00 A.
HALF SECTION: S/W Hereford. Good water and good land. For sale to settle an estate. Better check on this.
GOOD SECTION: All good land in cult. 240 acre wheat. 2 strong irrigation wells. Possession, terms. Consider trade. For quick sale $265 A.
OTHER LISTINGS: To buy, sell or trade property, you can rely on us to do a good job.
JOHN HANCOCK FARM LOANS: For the best farm and ranch loans available see us for a John Hancock Farm & Ranch Loan.
WESSON REAL ESTATE
S. on 385 Hwy.
Ph. EM 4-2528
Hereford, Texas
B-4-32-tfc

160 ACRES, fully alloted. 3 bedroom house. 2-6" wells. $400.00 per acre. 29% down.
480 ACRES crop rent also fully alloted goes with sale of above.
320 ACRES, on pavement. 2-6" wells. Lays good. $325.00 per acre. 29% down.
480 ACRES, 3 bedroom house. 2 strong 8" wells. 160A to rent goes with sale. $260.00 per acre, 29% down.
THREE BEDROOM and den. 1750' living area. Carpeted. 2 baths with ceramic tile. Carport. Fenced back yard. $16,000.00
CARTHEL REAL ESTATE
206 North 25 Mile Avenue
Phone EM 4-0944
B-4-6-2c

405 Acres, all in cultivation, 11 miles west of Ford on South Side of road. Has two 6" wells, full pipe — on natural gas, connected with underground tile — top for a third well. 225 A. grain sorghum 125 A. wheat. Large loan, liberal terms. Near elevators, near pavement. Call for price and other details.
RUBY HICKMAN, REALTOR
EM 4-3275
S-4-6-tfc

FOR SALE
8 room, 2 bath, conveniently located house. Near all schools and shopping. Call EM 4-0372, see at 113 Ave. G.
B-4-31-tfc

Irrigated Farm Land and Ranches. Real Estate loans made promptly. Liberal Valuations. For safety deal with a Realtor
J. C. RICKETTS, REALTOR
Ph. EM4-3771 133 W. 3rd St.
S-4-25-TFC

LOTS FOR SALE, Cheap. Call Betty Rice.
S-4-10-33-3c

IRRIGATED LAND
Immediate possession—wheat goes, 2 wells, 1 shop bldg., good allots. 1 mile long ditch on pavement, ½ mile rows. About 320 acres — $25.000 cash down. North of Hereford.
—o—
Immediate possession, nearly 500 acres in best of water. Full allots, small house, 3 wells, good hand on place. We think $35,000 will handle this $209,000 deal. Northwest of Hereford.
—o—
Immediate possession, perfect 160A, good imp., 1 well, land clean. ½ mile ditch, ½ mile rows, 25 acres cotton. We frankly don't know what kind of deal can be made. Southeast.
—o—
We have half of Dallam County for sale. Level land, rough land, irrigated land, dry land. And Prudential is making good loans in that area. Call us anytime, Night or Day.
—o—
Prudential Farm Loans anywhere in the U.S. In 1964 we were able to expand our loan facilities and we can now make loans anywhere in the U.S. that Prudential is now lending. Over a million dollars in loans in Deaf Smith, Castro & Parmer counties during 1964. We get the job done!
SAM NUNNALLY
Lone Star Agency
601 Main
EM 4-0555 Day
Nite & Sunday EM 4-2814
B-4-5-tfc

Large tract of farm land for development with strong water.
• • •
320 acres, perfect with two 8 inch wells, near Hereford. $550 per acre, 29% down.
• • •
489 acres near Hereford three 8 inch wells, 525 per acre 29% down.
• • •
Perfect 820 acres with six 8 inch wells under ground tile will trade.
• • •
640 acres, 4 irrigation wells and good allotments.
• • •
Farm and cattle feeding setup near Hereford — excellent price.
RAY DOWNEY
2810 Duniven Circle
Amarillo, Texas
Phone FL 5-5645
Res. FL 6-8500
B-4-53-tfc

CULBERSON COUNTY BY OWNER
Approximately 11,000A in irrigation district with 1500 to 3,000 gallon well capacity. Sandy, semi-sandy and tight land. Will grow carrots, lettuce, potatoes, onions, tomatoes, etc. 3 bale cotton per A. Good alfalfa and milo land. Make excellent permanent pasture. 20 miles NE of Van Horn, 2 miles off Farm Road, REA. No alkali in this land or water. Inexhaustible supply of water. Will sell 160 A up. $75.00 to $100.00 per acre. 29% down, 20% next year and 10 year terms on balance @ 6% interest. Phone Area code 915-653-7613.
W. M. STANSBERRY
Sonora Rt., San Angelo, Tex.
S-4-30-4c

FOR SALE
240 acres dry land located northwest of Hereford in the Simms community. Good allotments, reasonable down payment, good terms on balance. Call person to person, I. D. Onstead, 385-3211 or Joe Montgomery 385-5134, Littlefield, Texas.
B-4-45-tfc

FOR SALE by owner: 20 acre farm near Hereford. Three-bedroom house, barns. Irrigation well. Call EM 4-1189 before 8 a.m. or after 5 p.m.
B-4-22-5-tfc

FARM & RANCH LOANS
Representing 4 Good Companies
DON MARTIN AGENCY
204 Emma EM 4-0925
S-4-28-tfc

FOR RENT
Planning to build at 809 Park Ave. If you need office or business space see
DON MARTIN
204 Emma EM 4-0925
S-4-28-tfc

FOR SALE
Two bedroom brick, carpeted den, garage, fenced back yard reasonable down payment take up payments. Call EM 4-2309, 208 Western. See John Fielder, Hays Implement.
S-4-33-4c

LOANS
FARM & RANCH
FAST SERVICE
DUWARD HAMBY
EM 4-3566
NIGHT - EM 4-3466
B-4-35-TFC

DALLAM COUNTY
462 acre farm: one fine irrigation well, ¼ mile underground pipe; sufficient pipes and sprinklers to irrigate 160 acres. 140 acres irrigated wheat, 20 acres irrigated alfalfa, 297 acres milo allotment. Oceans of irrigation water. Excellent improvements. Option to lease government cattle pasture. Immediate possession: Price $255 per acre. Sale by owner.
CHARLES CARD
Write 5301 W. 21st St.,
Amarillo, Texas
Phone FL 6-5100
B-4-32-3c

$ $ $ $ $
ONE MILLION DOLLARS
To lend on irrigated land in Deaf Smith, Castro and Parmer counties. For
PRUDENTIAL
America's Largest Farm Lender!
SAM NUNNALLY
EM 4-0555 EM 4-2814
LONE STAR AGENCY
B-4-11-10-4p

FOR SALE: Two bedroom brick house with attached garage. See at 334 Ave. B. Call EM 4-2425 after 5 p.m.
B-4-32-18-tfc

FOR SALE by owner: Large lot on Country Club Drive. Ideal for split level home. Phone EM 4-1783.
B-4-17-32-tfc

QUARTER SECTION
Near Hereford. $130 acre. $9,000 down. Wheat crop with possession.
A. C. NYSTEL
SW 9-0400, Lubbock
298-2326, Abernathy
B-4-31-9c

RENTERS WANTED!
Color steel buildings built to your specifications, 2 acre lots, located north of B & B Oliver, Patterson Chemical and Merchants Fast Freight.
SOUTH PARK INDUSTRIAL SUBDIVISION
Sam Nunnally
EM 4-0555 — Days
Home — EM 4-2814
B-4-1-tfc

5. FOR RENT

UNFURNISHED Two bedroom house. Inquire 131 North 25 Mile Avenue.
S-5-10-29-tfc

NICE two bedroom house for rent. Whites only, no pets. Call EM 4-1758.
B-5-12-33-1p

FURNISHED duplex for one, or couple. 116 Ave. A.
S-5-10-33-tfc

ONE BEDROOM furnished apartment. Carpeted. Whites only. Call EM 4-0715.
B-5-10-33-tfc

STORAGE
Space is now available for anything from a trunk to a truck.
Call
EM 4-1818

"Floor Coverings Are Our Specialty"
CUSTOM FLOOR COVERING CO.
116 W. 2nd EM 4-3265

ALL TYPES ELECTRICAL WIRING
PHONE EM 4-0910
BILL DRUMMOND
BILL'S ELECTRIC

SERVICE ON ALL Washers & Dryers
SUNSET APPLIANCE
906 Lee EM4-3472

EXPERT CLOCK REPAIR on All Clocks
8 Day — Alarm — Coo Coo and Automobile
COWAN JEWELRY

We Need Listings on Dwellings, Farm Property, And Business Property
Call EM 4-0555
Lone Star Agency

CUSTOM FEEDING
Growing - Finishing Rations
CHARLIE STONE
EM 4-2224

Service On
GENERATOR - STARTERS
MAGNETOS
WORLEY'S GARAGE
1221 E. First EM 4-1493

FOR
• Gas • Wash • Grease
• Wheel Balancing
• Minor Repairs
BOYD'S HUMBLE SERVICE
EM 4-1110
Hiway 60 & 385

NOW
New Allis Chalmers Tractor's for Sale at DEALER COST!
See
J. B. Knight Farm Machinery
611 W. Broadway
Phone 637-3581
Brownfield

HEREFORD BAKERY
519 Park Ave. EM4-0177
HOME OF
Deaf Smith County
Bread and Pastries

MEAT
Specializing In
CUSTOM SLAUGHTERING
WHOLESALE — RETAIL
HACKER — JESKO
Rt. 3 — Hereford
EM 4-3390

ROTOTILLING

• Gardens • Lawns
• Flower Beds
T. A. RHODES
EM 4-3491 EM 4-0119

Colorado Rod-Weeders
PTO or hydraulic drive.
Cisco Rod - Weeders with hydraulic drive.
Dempster Planters, Cultivators and Rotary Hoes.
Lilliston Shredders & Blades.
See the new M-F Diesel tractors. We have several GOOD used Combines.
SEE:
LESLY MOTOR CO.
For the finest in farm machinery.
West Hi-way 60
Phone EM 4-1600

Call EM 4-0555
If You Are In The Market For A Home
Lone Star Agency

SERVICE ON
Black & White & Color TELEVISION
Any Make or Model
SUNSET APPLIANCE
906 Lee EM4-3472

OUR SERVICE DEPARTMENT
is equipped and staffed to give you the service you are entitled to.
We Appreciate Your Business
• Buick • Rambler
• Johnson Boat Mtrs.
KINSEY - OSBORN Motors
142 N. Miles EM 4-0990

Continuous Sat. & Sun. From 1:45 p.m.
Week Days From 6:45 p.m.
Star
EM 4 2037
342 N. Main

N O W thru W E D N E S D A Y

—Adult— Entertainment

T H U R S

F R I. S A T.

A WONDERFUL FAMILY PROGRAM

ADAM WEST · LINDA SAUNDERS

HEREFORD REAL ESTATE
1505 E. Hwy. 60 **EM 4-2424**
Mrs. Joe Peters EM 4-0038 W. W. Buck EM 4-2450 Leroy Price EM 4-1649 Jim Cramer EM 4-0164

HOMES
2000 sq. ft. — $15.000. Two baths, den, 4 bedrooms, carpet.
Two story . . . 3 bedrooms, 2 baths, range and oven, dishwasher, disposal.
Isolated bedroom. New. 1650 sq. ft. Loaded. $18,500.

BUSINESS FOR SALE
$40 a day. $14,000 worth for $7500. See now.

HOMES
Two bedroom, carpeted, central heat, carport. $7500, $750 down.
Two story . . . trade equity for smaller home.
Let us build your Dream Home. We have over 200 plans from $350 down up.

FARMS
320 acre farm. Two 6" wells. Perfect. On pavement. $325 per acre.
160 acres, two 6" wells, good allotments. $400 per acre, 29% down.
One section, $250 per acre. Two 6" wells, some grass.
Acre lease, $600 per year. City water, gas, electricity. Industrial Lots.

Classifieds...

NICE two bedroom house for rent, furnished; or would rent unfurnished to permanent people. Located at 606 Knight.
B-5-18-33-2p

OFFICE SPACE for rent. Mark IV Realtors, EM4-2220.
B-5-10-29-tfc

FOR RENT two bedroom home, 411 Star. For information, call (Texline 362-2454.
B-5-12-33-2c

FOR RENT Two bedroom house with three room furnished basement. 811 East 4th. Call Cashier at First National Bank, Hereford.
B-5-20-33-tfc

TWO BEDROOM house, central heat, carpeted. Single garage, utility room. Fenced yard. EM 4-3282.
B-5-13-33-1c

FOR RENT two room furnished apartment for couple. 343 West Second.
B-5-11-33-tfc

ONE BEDROOM furnished apartment. Bills paid. Whites only. No pets. EM 4-2177, EM 4-1735 or EM 4-1414.
B-5-14-33-1c

THREE ROOM furnished apartment. Bills paid. No pets. Whites only. Private bath. 310 McKinley. EM 4-2011
B-5-15-32-tfc

TWO furnished apartments. Inquire 213 West Park. Call EM 4-3466.
B-5-10-32-tfc

TO WHITES only, 2 bedroom trailer house. Bills paid. No pets. See Roy Manning, 325 Ave. B.
B-5-17-32-tfc

FOR RENT Unfurnished three room apartment. 109 Union. Whites only. Call EM 4-1971.
B-5-12-6-2c

TWO TRAILER houses for sale or rent. Couples preferred. Small down, rest like rent. Phone EM 4-1818.
B-5-16-6-tfc

FURNISHED apartment for rent. Whites only. Mrs. W. M. Megart, 401 Lawton.
B-5-12-6-2c

THREE ROOM furnished duplex. See 231 Avenue D. Call EM 4-1566.
B-5-10-6-2c

BEDROOM for rent. 517 Avenue J. Phone EM 4-0576.
B-5-10-6-3p

GARAGE apartment, furnished. Bills paid. Whites only. See at 107 Bradley.
B-5-11-6-tfc

FOUR ROOM office building at 1503 Park. Elmer Combs, EM 4-1310.
B-5-10-32-3c

FOR LEASE new three bedroom brick home. Double garage, one and ½ bath. $135 month. 419 Avenue G. Phone EM 4-1111.
B-5-21-5-tfc

FOR RENT: One and two bedroom efficiency apartments. Bath, kitchen, dinette. Furnished. All bills paid. Kenny Gearn Apts., EM 4-2703.
B-5-19-5-tfc

FOR LEASE

400 ACRES 14 miles South of Hereford. Maize, sugar beet, cotton allotments. Lease for cash. Call EM 4-1765, evenings.
B-5-5-4c

NEW TWO bedroom furnished house. Apply Worley's Garage daytime. Evenings 509 Irving.
B-5-12-30-tfc

FOR RENT Newly decorated apartments. Inquire Palo Duro Apartments. East Third.
B-5-11-31-tfc

510B ROOSEVELT APARTMENT FOR RENT

New 2 bedroom, huge. Carpet, refrigerated air, central heat, new furniture, large lawn. All bills paid. $150.00 month.
CALL SAM NUNNALLY
EM 4-0555 or EM 4-2814
B-5-31-tfc

FOR RENT Four room furnished apartment to whites only. EM4-0108 or EM4-1543.
B-5-12-29-tfc

FURNISHED Two bedroom Apartment with bills paid for Latin Americans. Call EM4-0972 or EM4-0789.
B-5-14-52-TFc

OPEN NORTHWEST MOBILE LODGE

Twenty eight Mobile Home spaces, 42'x70'. One block north of King's Manor. Call EM 4-1108 Jesse Scott.
B-5-11-tfc

TWO BEDROOM furnished, two bedroom unfurnished apartments. Whites only. Apply 232 West Third.
B-5-13-2-tfc

6. WANTED

WANTED TO buy Pump Jack and Pressure Tank for water well. J. K. Baker EM 4-1617.
B-6-16-33-tfc

WANTED refrigerator or will trade Westinghouse clothes dryer for same. Also wanted, small chest type deep freeze. Must be in good condition. Write 141 West 5th, Hereford.
B-6-27-5-tfx

WANTED: Baby sitting in my home by the day. NW part. References. Phone EM 4-3790.
B-6-14-33-2c

Wanted: Land to rent 1 Section good irrigated land. Have excellent equipment, and 18 years experience.
Jack W. Alderson
3019 43rd Street
Lubbock, Texas SW-98187
S-6-30-4p

WANTED: Your repair work on all small electric appliances. Vern Witherspoon, 201 Jackson, Hereford, Texas.
S-6-31-TFc

WANT TO BUY good used 10 or 12 foot Aermotor windmill and tower. Call Lee Cocanougher, 276-5391.
B-6-17-33-3c

7. Dressmaking-Ironing

WANTED: Ironing in my home. 230 North 25 Mile Avenue. Mona Lisa Trailer Park. EM 4-0093.
B-7-15-33-2c

8. HELP WANTED

Lady with car to help with Spring rush business for Stanley Home Products. 4 hours a day, $50 per week. For interview write or call collect 965-2263, Noya Melton, Route 1, Box 117, Friona.
B-8-6-3c

WOMAN or responsible girl to stay with 5 year old in my home days. No other duties. Reply to 141 W. 5th. State references and other pertinent information.
B-8-28-32-tfx

SPARE TIME INCOME

Refilling and collecting money from NEW TYPE high quality coin operated dispensers in this area. No selling. To qualify you must have car, references, $600 to $1900 cash. Seven to twelve hours weekly can net excellent monthly income. More full time. For personal interview write P. O. Box 10573, Dallas, Texas 75207. Include phone number.
B-8-33-1p

WANTED: Farm hand. Farming, irrigation experience required. Some knowledge of cattle. Drinker need not apply. Give references. House furnished. Write Box 673, Hereford.
B-8-23-6-2c

Lady to work full or part time in Hereford and surrounding towns. $40 to $100 per week. Write Box 673, Hereford.
B-8-6-3c

WANTED: Telephone solicitors. Two for Hereford area. Write 613 Monroe, Amarillo, Texas
B-8-12-6-2c

10. NOTICE

BEFORE YOU Buy new equipment, cars, pickups — check the advantage of lease-purchase plan at Mark IV Realtors. EM 4-2220.
B-10-19-53-tfc

NEED SOMEONE

To finance me in Flower Shop in Hereford. Have had 20 years as owner and employee. Have worked in some of the most exclusive. Can give best of references. Man and wife. Write North Side Post Office, General Delivery, Amarillo, Texas. Ruth Kemblll.
B-10-6-2p

FURNITURE REFINISHING

14 years professional experience in Lubbock. Will furnish reliable references. Free estimates. Specialty, Pianos and Antiques. Phone EM 4-0673.
S-10-33-2c

I WILL BE responsible for no debts other than those incurred by me. Don Metcalf.
B-10-14-32-3c

FOR BETTER HEALTH, for better living, use Soft Water, the service way. Nothing to buy, no work for you. The savings are greater than the cost. If your dishes are spotted lately, you may need Soft Water.
Phone EM 4-3280
B-10-4-tfc

11. Business Service

PAINTING, taping, textoning, sheetrocking, patching. General carpentry repairs. Phone EM 4-0235.
B-11-11-33-tfc

EXPERT REPAIR

on commercial and household sewing machines. All work guarantee. Service man will be in town every Monday. Write Bob Jansen, % Panhandle Sewing Center, 3001 West 6th. Amarillo.
B-11-6-2c

REPAIRS ON
Television
Two Way Radio
Citizen Band
HUCKERT TELEVISION SERVICE
143 N. Main EM 4-3702
S-11-17-tfc

INCOME TAX WORK. Freddie Jones. 215 Avenue E. Phone EM 4-0911.
B-11-10-28-tfc

CALL JOHN TURNER FOR WELL WORK

Windmills and pressure pumps. Years of experience and know how.
WILL SAVE YOU MONEY
Phone EM 4-2194
S-11-37-tfc

INCOME TAX service. Larry Hagler, EM 4-2359. Hours 1:00 to 10:00.
S-11-10-30-11p

SEWING MACHINES

Vacuum Cleaners, Parts and Repairs. Disposable bags.
JEFF ROBERSON
137 Ave. D. Pho. EM4-0262
S-11-28-TFC

LAND MEASURING SERVICE

Specializing in field measurements and map plotting in accordance with ASCS requirements and specifications. Reasonable rates.
Contact
HAROLD BEAUCHAMP
Charlie Hill Truck Sales
EM 4-0052 Nights EM 4-1522
B-11-30-tfc

WATER WELLS

Domestic and Irrigation. Gravel pack or screen. Pump sales and service.
T & H DRILLING CO.
EM 4-0811 EM 4-2332
Hereford, Texas
B-11-28-tfc

OWENS & HOLLINGSWORTH
EM 4-3572
Comercial - Industrial
Residential Wiring
809 EAST SECOND
Magneto - Starter
Generator & Electric
Motors Rewind
Sales & Service
B-11-13-TFC

KELLEY ELECTRIC
Doug and Virgil
Electrical Contractors
Residential and Commercial
All bids and wiring competitive.
No Job Too Large or Small
Phone EM 4-1345
Nights phones EM 4-2012 or EM 4-1345
Box 130
B-11-46-tfc

INCOME TAX SERVICE, B. Lee Cocanougher, 108 West 8th.
B-11-10-28-13p

PORTABLE DISC ROLLING Scolloped or plain. Jacobsen Brothers. Phone EM 4-1543.
B-11-10-23-tc

FOR WELL WORK

Dig test holes, new wells, deepening and repair. 4"-14" holes, gravel pack or filter. Work guaranteed.
SCOTT WATER WELL SERVICE
Phone Jesse Scott, EM 4-1108
B-11-25-tfc

For Your
PLASTIC IRRIGATION PIPE NEEDS
See
B & J IRRIGATION SUPPLY, INC.
Now Located Just East of City Limits on North side
EM 4-0955
B-11-17-tfc

VACUUM CLEANER parts and supplies. Hose, paper bags, belts, etc. All makes used cleaners. New and used Kirby's
KIRBY VACUUM CLEANER CO.
434 West 1st - Ph. EM 4-0422
B-11-45-tfc

ROOTER SERVICE ELECTRIC SEWER

Removes roots etc. from sewer lines. Also septic tanks cleaned.
STATE SANTITATION SERVICE
Box 23, 803 Knight EM 4-3315
B-11-17-tfc

SERVICE ON ALL MAJOR APPLIANCES AND REFRIGERATORS
S & R APPLIANCES
209 Miles EM 4-1302
B-11-42-tfc

Legal Notice

THE STATE OF TEXAS

To: Curtis Bippus, also known as Curt Bippus, and if he be deceased, the heirs, the unknown heirs and legal representatives of the said Curtis Bippus, and if he be married, the unknown spouse of the said Curtis Bippus, and if such unknown spouse be deceased, the heirs, the unknown heirs and legal representatives of said unknown spouse, Defendants, Greeting:

You are hereby commanded to appear by filing a written answer to the Plaintiff's Petition at or before ten o'clock A. M. of the first Monday after the expiration of forty-two days from the date of the issuance of this citation, same being Monday the 22nd day of March 1965, at or before ten o'clock A.M. before the Honorable District Court of Deaf Smith County, Texas, at the Court House of said County in Hereford, Texas.

Said Plaintiff's Petition was filed in said court, on the 4th day of February A. D. 1965, in this cause, numbered 4904 on the docket of said court, and styled, Hazel Huber Smith, et al, Plaintiffs, vs. Curtis Bippus, et al, Defendants.

The names of the parties to the cause are as follows: Hazel Huber Smith, and husband, Frank E. Smith, and Herbert E. Bippus, are Plaintiffs and Curtis Bippus, and if he be deceased, the heirs, the unknown heirs and legal representatives of the said Curtis Bippus, and if he be married, the unknown spouse of the said Curtis Bippus, and if such unknown spouse be deceased, the heirs, the unknown heirs and legal representatives of said unknown spouse, are Defendants.

A brief statement of the nature of this suit is as follows, to wit: Plaintiffs are suing Defendants in trespass to try title for title to and possession of the East Half of Section 16, Township 5 North, Range 2 East of a Capitol Syndicate Subdivision, Deaf Smith County, Texas, and are claiming title to said land under the Five and Ten Year Statutes of Limitation of the State of Texas, and for judgment divesting title to said property out of Defendants and vesting an undivided one-eighth interest therein in Plaintiff Hazel Huber Smith, and an undivided seven-eighths interest therein in Plaintiff Herbert E. Bippus, in his capacity of trustee of the will and estate of Ernie Bippus, deceased, as is more fully shown by Plaintiffs' Petition on file in this suit.

If this citation is not served within ninety days after the date of its issuance, it shall be returned unserved.

The officer executing this process shall promptly execute the same according to law, and make due return as the law directs.

Issued and given under my hand and the Seal of said Court, at office in Hereford, Texas, this the 4th day of February A. D. 1965.

Attest:
Lucille Posey Clerk,
District Court, Deaf Smith County, Texas.
(SEAL)
S-32-4c

TO TALK TOURISTS

Members of the Chamber of Commerce Tourists and Convention committee will meet at 2:30 p. m. Tuesday at the chamber offices to discuss the proposed farm tours for tourists this summer. Gene Fooks, minister of the Central Church of Christ, is chairman.

Flavor Crisp
Fried Chicken
Reg. Order
89¢
Special Good Sunday thru Friday
RAINBOW DRIVE INN
West Highway 60 EM 4-2306

GIBSON'S
BRAND NAME MERCHANDISE GUARANTEES SATISFACTION
DISCOUNT CENTER
"Where You Always Buy The Best For Less"
111 Park Ave. Hereford EM 4-2630

Lustre Cream NEW PINK SHAMPOO 10¼ Oz. Jar — Ret. $2.00 — **97¢**
Head & Shoulders DANRUFF SHAMPOO 6 Oz. — Retail $1.45 — **67¢**
Woodbury HAND & BODY LOTION 10 Oz. — Retail Value $1 — **27¢**
Richard Hudnut QUICK HOME PERMANENT W/Taperette — Ret. Value $3.26 — **97¢**
Retail $1.49 VITALIS 12 Oz. Bottle — **87¢**
Norwich ASPIRIN 250's — Retail 89c — **27¢**
Pepsodent TOOTHPASTE King Size — Retail Value 69c — **39¢**
Congestaid ROOM VAPORIZER 10 Oz. — Ret. $1.89 — **97¢**
Ret. Value 69c MICRIN MOUTHWASH — **37¢**
Hankscraft — 1 Gal. VAPORIZER & HUMIDIFIER Model 202-B — Ret. $6.98 — **$2.97**

GIBSON'S DISCOUNT PHARMACY
QUALITY ECONOMY
Attention Livestock Producers
Stock up now with O.M. Franklin Serum Co. Veterinary Supplies at Low, Low Discount Prices . . . .

16 Oz. Can Blood Stopper Powder — Ret. $2.65 — Now $1.89
Bottle of 24 Bacterial Scour Blolses — Ret. $7.00 — Now $4.95
Screwworm Ear Tick Treatment — Ret. $1.40 — Now 89¢
Spinose — With Lindane — 1 Qt. Ear Tick Treatment — Ret. $1.50 — Now 98¢
Protec Wound Dressing — Ret. $1.25 — Now 89¢
C-D-M Injectable Solution — Retail $1.50 — Now 98¢
Retail $1.50 Wire Cut Dressing — 98¢
Vitamin A-D-E — 100 CC Emulsifiable Injection — Ret. $12.75 — $8.98
Super Special — 200 CC 'Pen-Strep' (Penicillin-Dihydrostreptom Ycin) — $2.99
500 CC Terramycin Injectable Solution — Retail $14.95 — Now $10.89
Check Your Veterinary Needs Now. These and Many More Specials at GIBSON'S DISCOUNT PHARMACY. Prices Good Monday, Tuesday and Wednesday.

Monark — Boys or Girls
Bicycles
Ret. $39.95
Gibson's $34.97
24" or 26' SPECIAL PRICE **$28.87**

Table Top
Record Caddy
Holds 60 Records
Brass Finish
Ret. $1.98
Gibson's $1.37
SPECIAL PRICE **87¢**

Rams Medallion
2-Way Sander
Heavy Duty — Industrial
Reg. $24.95
Gibson's $17.87
SPECIAL PRICE **$12.57**

O'Ceder
Nylon Dust Mops
Ret. $4.95
Gibson's $3.37
SPECIAL PRICE **$2.57**

Derby
Sweat Shirts
White - Gray
S-M-L-ExL
Gibson's $1.47
SPECIAL PRICE **99¢**

Small Plastic
Plastic Waste Basket
Yellow - Beige - Turquoise
Gibson's 59c
SPECIAL PRICE **37¢**

Walco Stainless Steel
Dinnerware Set
Retail $4.95
SPECIAL PRICE **$3.27**
Complete Stock of Dinnerware

Sauce and Fry Pan
Stainless Steel Cook Set
(Imported) (5 Piece)
Reg. $6.15
SPECIAL PRICE **$3.66**

The New Sidewalk Fun Board
Teeter-Wheels
Ret. $4.95
Gibson's $2.97
Now **$2.17**
Come Out and Register for $50 Drawing to be Given Away Thursday, Feb. 18th.

$75.00 Winner Last Thursday was Mr. J. R. Kendall - 116 Douglas, Hereford

TOWN and COUNTRY

By MRS. T. B. THOMAS
Brand Correspondent

Mr. and Mrs. Marlin Pierce and children of Dumas were Sunday night supper guests of Mr. and Mrs. C. A. Sauley. They also visited with Mrs. A. C. Pierce who is a patient at Westgate.

Harrel Walter Mays Jr. of Friona celebrated his sixth birthday Monday night with his grandparents, Mr. and Mrs. Edwin Morrison Sr., great uncle Marvin Morrison and friends, Mr. and Mrs. Floyd Dunavant.

Mr. and Mrs. Henry Ranspot have moved back to Hereford after living in Pasadena, Calif., for the past few months.

Miss Alma Paetzold has a friend, Miss Linda Coelho, staying with her for a while. Miss Coelho comes to Hereford from Kansas City; her home is in California. Miss Paetzold was stationed at Fort Ord near the hometown of Miss Coelho.

Mr. and Mrs. C. A. Saulcy attended the wedding of Patty Barrett and Max King on Saturday night in Muleshoe. Patty Barrett is the daughter of Stan Barrett and granddaughter of Mrs. Fred S. Barrett.

Mrs. Johnny Seibert, mother of Mrs. Ben Thomas, left Wednesday morning to return to her home in Roundup, Mont. Mrs. Seibert has been visiting here for six weeks. Mr. and Mrs. Ken Rudd visited with Mr. and Mrs. Ed Dziuk Jr. northwest of town Saturday night.

Mr. and Mrs. Ken Rudd, Mr. and Mrs. Harold Rudd and Mr. and Mrs. Homer Rudd attended a Hereford Association banquet in Amarillo at the Herring Hotel recently.

Mrs. Lois Rutter and Cleta Kay spent the weekend in Plainview with an aunt, Mrs. Bama Hoyle.

Mr. and Mrs. Elmer Kimball returned homethis week from Colorado where they were looking after farming interests.

Mrs. B. R. Stafford of Divide, Colo., is visiting with her sister and daughter, Mrs. Lois Rutter and Cleta Kay. Mr. Stafford is visiting in Pampa with his father; he plans to visit in Hereford later in the week.

Mr. and Mrs. Wayne Edwards had as their guests over the weekend their children, Mr. and Mrs. Larry Edwards and daughter, and Mrs. Jerry Jacobs, all of Stillwater, Okla. Larry returned hom Sunday, and the girls remained to visit until Thursday. Mrs. Larry Edwards also visited with her parents and sister, Mr. and Mrs. Gaylord Newell and Gayle.

Mr. and Mrs. Elmer Kimball, accompanied by Lynton Allred, Joyce Wet, Chuck Knibbe, and their daughter Sharon, were skiing at Red River over the weekend.

Mrs. J. H. Landers has been in El Paso for two weeks visiting with her son, Ross Joe Landers.

Mr. and Mrs. Pat Ranspot were in Post over the weekend visiting with friends, Mr. and Mrs. Frank Bostick, and a cousin, Mrs. Bill Littrell.

Mr. and Mrs. Ralph Morrison of Wildorado were Sunday night guests in the home of his parents, Mr. and Mrs. J. C. Morrison. Other visitors were Mr. and Mrs. Don Heddins and children.

A miscellaneous bridal shower was held in the home of Mrs. Bill Baxter, 1108 W 5th Street, Friona, Feb. 5, honoring a recent bride, Mrs. Ranza B. Boggess, nee Sandra Hoover.

The bride's table was laid in white pink with a flower arrangement using two shades of pink roses, other appointments were crystal punch bowl and silver trays from which the cake squares and mintes were served. Mary Ann Boggess presided at the punch bowl.

Those in the receiving line were Mrs. Boggess, Mrs. W. H. Nunn, mother of the bride, and Mrs. Jack Moseley, mother of the groom. All wore corsages of pink and white roses.

The hostesses alternated at the guest register and for displaying the gifts. The hostess gift was an electric mixer.

Hostess list included Mrs. J. C. Claborn, Mrs. Bill Beene, Mrs. R. W. Jones, Mrs. Hoyt Smith, Mrs. Mary Lou Carson, Mrs. Johnny Hand, Mrs. James Proctor, Mrs. Tom Jarboe, Mrs. D. L. Carmichael, Mrs. Bill Baxter, and Mrs. George Fiefel and Mrs. Edwin Morrison of Hereford.

Mrs. Irene Boardman's home was the scene of a bridal shower honoring Mrs. Don Vinton on Friday night, Feb. 5. The house was decorated throughout with the bride's chosen colors of pink and white. The table was laid with white linen cloth with a centerpiece of pink carnations in a cherub vase; appointments were crystal punch bowl and crystal trays for mints and cookies.

Mrs. Don Vinton, Mrs. Pat Ranspot, mother of the bride, and Mrs. Leon Vinton, mother of the groom, were in the receiving line. All wore corsages of pink carnations. Mrs. F. J. Walterscheid presided at the punch bowl and Mrs. Chick Weems served at the guest register.

Hostesses were Mrs. Merlin Kaul, Mrs. J. C. Morrison, Mrs. Herman Drake, Mrs. F. J. Walterscheid, Mrs. R. L. Wilson, Mrs. Frank Knabe, Mrs. Herman Hollentstein, Mrs. Dean Stevens, Mrs. Chick Weems, Mrs. Joe Locke, Mrs. Andrew Kershen, Mrs. John Henderson, Mrs. W. J. Albracht and Mrs. Irene Boardman.

Hostess gifts were an electric skillet and a mixer.

Legal Notice

CONTRACTORS' NOTICE OF TEXAS HIGHWAY CONSTRUCTION

Sealed proposals for constructing 3.441 miles of Gr., Storm Sewer, Base, Curb & Gutter & Surfacing From US 385 SW 0.5 Mi. to South City Limits of Hereford and from FM 2856 To Jct. of US 385 in Hereford on Highway No. US 60 & FM 1058, covered by C 168-5-14 & C 1243-1-7 in Deaf Smith County, will be received at the Highway Department, Austin, until 9:00 A.M., February 20, 1965, and then publicly opened and read. Plans and specifications including minimum wage rates as provided by Law are available at the office of W. V. York, Resident Engineer, Canyon, Texas, and Texas Highway Department, Austin. Usual rights reserved.

S-32-2c

Dr. E. H. HENDON OPTOMETRIST
136 E. Third ACROSS FROM JIM HILL HOTEL EM 4-0987

WILL SEND TO PHILIPPINES

Stanton Students Plan Scrapbook

The Academic Committee consists of Diana Hickman, Teresa McAndrews, Sandra Willis, Lois Arapriester, Renetta Hubbs and Evelyn Kuper. Beatrice Scroggins, Janice Galley, Cathy Phillips, Gloria Salinas, Kyla Higgins and Margaret Ware are on the Club Committee. The committees are working together to compile the information to complete the scrapbook.

The group has also been collecting crossword puzzles, jokes, magazines and books. Jokes and puzzles are made into booklets and these are taken along with the magazines and books to the hospitals and the Amarillo Air Force Base.

Evelyn Kuper, spokesman for the group, has reported that the Junior Red Cross Group has received thanks from the Air Base for the decorations sent to them and to the hospital at Christmas time.

Junior Red Cross members of Stanton Junior High are working on a scrapbook to send to the Philippine Islands. Elvis Hudson carved a leather cover for the book and the scrapbook will contain pictures and articles of Hereford, the school, subjects and recreation.

Committee chairman of the Committee is Betty Hodges. On the Art Committee are Joe Love, Robert Rivera and Elvis Hudson. Lonny Coffee, Wayne Winget and Debra Hodges are on the Athletic Committee. Music Committee consists of Olinda Baird, Cynthia Lea, Jan Anderson, Marilyn Smith and Kerrie Dameron.

CAMP FIRE GIRLS

REPORT

TA WA SI Horizon camp fire group met recently in the home of Mrs. Gerald Hale with Suzanne Hart as presiding officer. Donna Kay Rickman was honored with a birthday party and refreshments of ice cream and cake were served. The girls were entertained with games followed by the opening of gifts. Attending this party were Suzanne Hart, Patsy Smith, Sherri Marsh, Shari Dameron, Lynn Hale, Penny Young and Jan Miller. Group leaders are Mrs. Gerald Hale and Mrs. Virgil Marsh.

• • •

In reporting the members attending the A-O-Wa-Ki-Ya Camp Fire group at their last meeting it appears that some names were excluded. In addition to those reported attending were Elise Allen, Janna Balden, Nancy Brink, Valerie Chisholm, Sally Dingus, Becky Hardin, Mary Harper, Suzanne Hewet, Kathy Muse, Lynn Shyne, Diana York, Blanche Torres and Mrs. Frank Short.

Installation of new officers featured the annual meeting of Hereford Camp Fire Council on Monday evening with members of the Junior Hi Camp Fire Cabinet installing Vance Crume as president; Bruce Miller as vice president, Mrs. John Jacobsen Jr. as secretary and Mrs. Robert E. Doughman as treasurer.

Neil Cooper, representating the nominating committee of the Council, also read and received approval of election for board members for terms of one, two and three years on the board.

Reports of various activities were made by committee chairmen, and camp plans for the coming summer were discussed briefly following showing of slides by Bill Tarter, who operates a summer camp in Tres Ritos Canyon near Taos, N. M.

A "friendship tree" ceremonial was conducted by the junior high girls. Taking part in this were Becky Bell, Lanny Buck, Denese Daniel, Sue Easley, Ginger Gholson, Kay Golden, Mary Sue Gooch, Jean Anne Gore, Mary Robinson, Mary Sue Word, Mary Sue Neff, Diane London, Prissy Crume, Debbie Gholson, Cindy Lea, Debbie Boardman, Judith Morrison, Camille Langley, Becky Edelmon, Marilyn Smith, Janice Edwards, Karen Bain, Martha Baker and Ronda Stewart. The girls represent the three active groups in junior high age level.

Signing the guest register were Mr. and Mrs. Loyd Bridges, Mrs. H. L. Word, Mrs. Earnet Langley, Mr. and Mrs. Vance Crume, Mr. and Mrs. Bill Cargo, Mr. and Mrs. A. T. Powell, Mrs. Alvin Anstey, Mr. and Mrs. H. C. Angelo, Charles Bell, Gene Brink, Joel C. Treadwell, Mr. and Mrs. Pete Gooch, Mr. and Mrs. Roy Faubion, Mrs. Calvin Edwards, Mrs. Bill W. Nelson, Mr. and Mrs. Frank Short, Mr. and Mrs. Lewis Lea, Mr. and Mrs. Art Stoy, Mr. and Mrs. Bruce Miller, Mrs. Dick Gholson, Mrs. Delmo Williams, Neil Cooper, Mrs. Gerald Hale, Mrs. Bob Doughman, W. D. Gibson, Mrs. Philip Barkley, and Bill Tarter.

Legal Notice

Notice is hereby given that the Zoning Commission of the City of Hereford, Texas will convene in the City Hall at 7:30 P.M. on the 23rd day of February, 1965, to consider rezoning the following property:

Lots 16 through 45, both inclusive, of Block 7, Westhaven Addition to the City of Hereford, Deaf Smith County, Texas.

The above property is requested to be rezoned from an "A" single-family district to a "B" two-family district.

Those interested in the above request are invited to attend the meeting on the date set forth above. The rules of the Zoning Commission of the City of Hereford, Texas, on the above described property, will then be considered by the City Commission of the City of Hereford, Texas, on the first day of March, 1965, at 7:30 P.M.

MARY V. WATTS
City Secretary

S-32-2c

Legal Notice

NOTICE TO BIDDERS

Proposals for the construction of Paving at School Bus Maintenance Building for Hereford Independent School District, Hereford, Texas, will be received at the office of the Superintendent until 8:00 P.M. Thursday, February 25, 1965.

The Owner reserves the right to reject any or all bids and to waive all formalities.

Plans and specifications may be procured from Brasher, Goyette & Rapier, Architects-Engineers, 2118-34th Street, Lubbock, Texas.

S-33-2c

Legal Notice

THE STATE OF TEXAS

To: John H. Gibson, being one and the same person as John Gibson, Defendant, Greeting:

You are hereby commanded to appear by filing a written answer to the Plaintiff's Petition at or before ten o'clock A.M. of the first Monday after the expiration of forty-two days from the date of the issuance of this citation, same being Monday the 29th day of March 1965, at or before ten o'clock A.M. before the Honorable District Court of Deaf Smith County, Texas, at the Court House of said County in Hereford, Texas.

Said Plaintiff's Petition was filed in said court, on the 8th day of December A. D. 1964, in this cause, numbered 4883 on the docket of said court, and styled, EULA CARMACK, a feme sole, Plaintiff, vs. GENE BROWN, ET AL, Defendants.

The names of the parties to the cause are as follows:

Eula Carmack, a feme sole, is Plaintiff and Gene Brown and Tommy Brown, doing business as Gene Brown and Son, a copartnership, R. J. Collier, and John H. Gibson, also known as John Gibson, are Defendants.

A brief statement of the nature of this suit is as follows, to wit:

Plaintiff sues for:

Possession of and title to the following described real estate situated in Deaf Smith County, Texas, to-wit: All of Lot No. 46 of Brownlow Addition, a Subdivision of the West 550 feet of Block No. 16, Welsh Addition to the Town of Hereford, Deaf Smith County, Texas, as shown by the map or plat thereof recorded in the Deed records of Deaf Smith County, Texas. Plaintiff further prays that the cloud cast upon the above described property by the Defendants be removed and that title to said property be vested in the Plaintiff and divested out of the Defendants, as is more fully shown by Plaintiff's Petition on file in this suit.

If this citation is not served within ninety days after this issuance, it shall be returned unserved.

The officer executing this process shall promptly execute the same according to law, and make due return as the law directs.

Issued and given under my hand and the Seal of said Court, at office in Hereford, Texas, this the 9th day of February A. D. 1964.

Attest:
Lucille Posey Clerk,
District Court, Deaf Smith County, Texas.
(SEAL)

S133-4c

Anthony's

"Dan River"
GINGHAM

Wrinkl-SHED with
DRI-DON FINISH

First in American Fabrics

79c yd.

Surrounding this message are only 12 of the new spring patterns in fine Dan River, all combed, cotton ginghams. Choose from plaids, checks, stripes, woven designs and border prints. All in a wonderful assortment of lovely colors and combinations. 35/36 inch widths, wrinkl-shed with Dri-Don finish. Easy to work with, makes up beautifully. Full bolt pieces. Plan now to see these, they will make you want to sew and save. 1 shrinkage

Jeane Campbell
school of
Fashion
and
Modeling

If you are a teenager -- housewife career girl or grandmother there is an exciting and rewarding experience awaiting you at the Jeane Campbell School of Fashion and Modeling.

★ Self-Improvement
★ Modeling techniques
★ Make-up (daytime & evening)
★ Social Graces & Etiquette
★ Personality Development
★ Wardrobe Planning
★ Fashion and Styling
★ Posture and figure correction
★ Public speaking
★ Personal Grooming

You will attend classes once a week for 12 weeks.

There will be afternoon, evening and Saturday morning sessions for your convenience.

You may take advantage of a 10% discount for cash payment for your course or you may arrange convenient budget terms.

Make your appointment for a personal interview with Jeane Campbell by calling 647-3062 Dimmitt, Texas or write c/o Box 155 Dimmitt.

YOU SAVE!

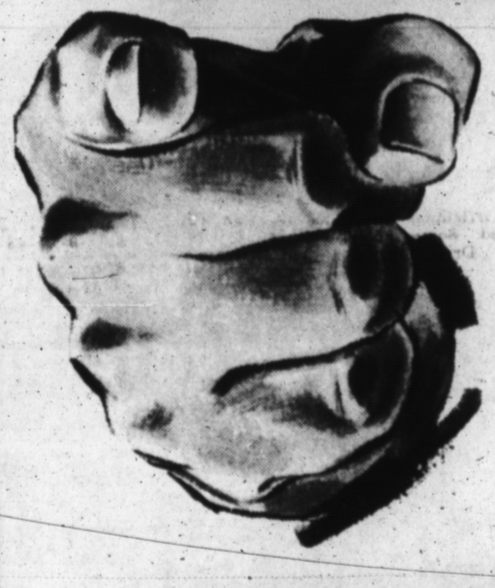

On Heating and Cooling Costs with

INSULATION

and

Weather Stripping!

Sure it's been a mild winter, and we're thankful for it, but it isn't over yet. Insulation and weather stripping will save you many dollars on your winter heating bill, and better yet, it will save you money on cooling this summer.

HEATING or COOLING . . . . you'll do both better when you INSULATE and WEATHER STRIP your home.

Check Today With The Folks At

CARL McCASLIN
LUMBER CO.

A Complete Building Service

1 Block East of the Courthouse
Phone the Lumber Number EM 4-3434

By MELVIN YOUNG

The little snow which fell the early part of last week perhaps has helped more than we realize.

We took a fast trip down to Lubbock Friday to attend to some business and noticed that some snow was still present in the ditches. The moisture, we're sure, has helped to keep that part of the country from blowing. But we need more — a lot more.

Many of the bar-pits down in that country were filled with sand, which lends support to the stories that it had been blowing pretty bad to the South.

We noticed too, that many of the farmers along the way were getting their land ready for the spring planting season, which isn't too far ahead. Lots and lots of the farmers were busy applying fertilizer, both anhydrous and dry, while others were deep breaking and a few even had their rows laid out. We presume that these early birds were getting ready to plant potatoes, the first crop to go into the ground.

Naturally, there were a few along the way who hadn't put a plow in the ground. That's probably the type farmer we would make. Much rather go fishing than plowing.

-HB-

And speaking of fishing, we understand that R. C. McGilvery, "Hap" Cavness, Dr. Wills and "Slats" Gilliland have headed south of the border for a fishing trip. It will be interesting to hear the stories when they return.

Not that any of the four would ever 'Stretch' the truth. It's just that so many interesting things happen when they're together. Fish grow. Numbers multiply, etc.

However, we've been told that that is the prerogative of the fisherman.

"Slim" Wester, another Hereford fisherman, will be taking off (we're sure) just as soon as the weather warms up. Slim says when it's too cold to work, it's too cold to fish. He likes to go fishing when he should be laying concrete.

And that makes sense, too. After all, who wants to take off and go fishing when you don't have anything to get away from.

-HB-

The Deaf Smith County Historical Survey group will hold a meeting Tuesday, 9:30 a.m., in the Commissioners Court Room at the courthouse. The purpose of the meeting is to complete naming committees for the museum project.

Incidentally, more than 50 people turned out for the initial planning meeting which was held Friday at the County Club.

All survey committee members are urged to be present, and others interested are also welcomed.

-HB-

According to the Saturday Review, two boys in Kensington, Maryland typed the Bill of Rights on plain paper and circulated the petition among 101 of their neighbors. More than half have refused to sign. One woman read it and said it was unpatriotic.

-HB-

And a story coming out of Washington indicates that the American people may not be as well read as we sometimes think. Apparently many people think of Hawaii as a foreign country even though it has been a state for more than six years.

The Hawaiian congressional delegation, the state's two senators and two representatives are regularly favored with mail bearing addresses such as "embassy of Hawaii," "Hawaiian ambassador" or "Hawaiian consulate."

Many of the letters ask about visa requirements for entering Hawaii. A fifth grade teacher wrote recently to request "coins and stamps from your country." Another teacher wanted to exchange U. S. money for "Hawaiian currency."

-HB-

We would like to extend our congratulations by the way to the HHS journalism class and its sponsor, Mrs. Jimmie Howell. They are now putting out their own student newspaper and doing a pretty good job of it.

The "Whiteface" has been published in The Brand for years, but the kids decided this year that they wanted to have their own paper. We think they should be commended for their initiative.

-HB-

We've been told that a man without mirth is a wagon without springs.

First Methodist Church To Show Paintings Today

An exhibit of "Great Religious Art of the Masters" will go on exhibit today at 3 p.m. in Ward Hall of the First Methodist Church, according to the Rev. Herschel Thurston.

"We will have reproduction of some of the more famous paintings including several by Rembrandt, Duccio, Botticelli and many other immortal artists," Thurston said.

The exhibit will open at 3 p.m. today and will continue through Wednesday, with paintings being shown from 9 a.m. to 5 p.m. Wednesday.

"We urge everyone to come today to view these great works," Thurston said. "It is a chance in a lifetime and something that will be enjoyed by all."

Paintings and collections of area residents will also be exhibited at the exhibit, along with the masterpieces.

The exhibit belongs to the National Gallery of Art, Washington D. C. It is circulated through the courtesy of officials of the National Gallery, with arrangements having been made by the General Board of Education of the Methodist Church, and the Northwest Texas Conference Board of Education.

"The new children's curriculum materials will include reproductions of these and other works of the masters where appropriate, opening up for Methodist children increasing sensitivities to their rightful heritage of thought and creative expression," Thurston said.

Sen. D. Roy Harrington of Port Arthur is author of a bill to establish a Texas mediation service for voluntary settlement of intrastate industrial labor disputes.

ANOTHER MILESTONE ON THE ROAD TO COMPLETE DEPENDENCE ...

GOV. JOHN CONNALLY HAS DECLARED THE WEEK OF FEB. 8-13 "FARM BUREAU MEMBERSHIP WEEK" Now is the time to join Farm Bureau and make your voice heard for a more prosperous economy based on sound principles — not dependent on appropriations from an increasingly city-controlled Congress.

PIGGLY WIGGLY

APPRECIATION SALE

Thanks folks, for your fine response to our Grand Opening Sale. We hope you will continue to come to our Store for your grocery needs!

Why Don't You Shop PIGGLY WIGGLY Your Neighbor Does!

California Gift Pickled Mix — Cherry Peppers, Picnic Pack, Pepperoni and Others — 39¢

MAXWELL HOUSE COFFEE — 3 LB. CAN $2.09

DELSEY TOILET TISSUE — 4 ROLL PACK ASST. COLORS — 39¢

NYLON HOSE — DRESS SHEER SEAMLESS ALL NYLON — Pair 59¢

HOLLY BEET SUGAR — OR IMPERIAL CANE — 10 LB. BAG 98¢

CIGARETTES — ALL POPULAR BRANDS KINGS - FILTERS - REGULARS — CTN. $2.59

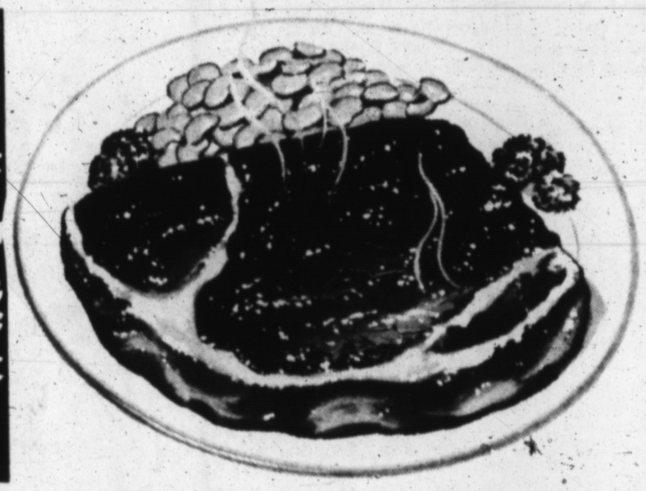

STEAK — USDA GOOD CHOICE

ROUND, SIRLOIN, CLUB — Lb. 75¢

T-Bones and Loin Tips — Lb. 85¢

Bacon — Wright's Country Style — 2 Lbs. 98¢

Sliced Ham — Lean No Waste — Lb. 69¢

Franks — Armour Star — Lb. 45¢

Wilson's Certified Boneless — Ready To Cook — Turkey Roast — White & Dark Meat — 4 Lbs. 8 Oz. 4.98

LETTUCE — Green Crisp Texas — 2 for 29¢

Texas Oranges — 20 Lb. Bag $1.19

Sweet Potatoes — Copper Skin — Lb. 15¢

Miracle Whipped — 6 Sticks Pack — Margarine — Lb. Pkg. 3 For $1

New 8 Oz. Size — Instant Sanka $1.49

New 100% Colombian Coffee — Yuban Coffee — Lb. Can 89¢

Youngblood's Frying — Frozen — Ready to Cook — Chicken Necks 2 Lb. Pkgs. 25¢

APPLE JUICE 46-oz. 2 for 69c

NATURAL GRAPEFRUIT JUICE 46-oz. 2 for 79c

NATURAL ORANGE JUICE 46-oz. 2 for 89c

APRICOT NECTAR 46-oz. 2 for 89c

PINEAPPLE-GRAPEFRUIT DRINK 46-oz. 3 for 89c

PINEAPPLE ORANGE DRINK 46-oz. 3 for 98c

PINEAPPLE JUICE 46-oz. 3 for $1.00

PRUNE JUICE 24-oz. 3 for $1.00

100 FREE S & H GREEN STAMPS — With The Purchase Of Aqua Net HAIR SPRAY 69¢ — With This Coupon - Expires Wed. 17

50 FREE S & H GREEN STAMPS — With The Purchase Of Hereford Beef Frozen Steaks 59¢ — With This Coupon - Expires Wed. 17

100 FREE S & H GREEN STAMPS — With The Purchase Of Cloverlake Ice Cream Half Gallon 59¢ — With This Coupon - Expires Wed. 17

50 FREE S & H GREEN STAMPS — With The Purchase Of Morton's Potato Chips 14 Oz. Bag 59¢ — With This Coupon - Expires Wed. 17

50 FREE S & H GREEN STAMPS — With The Purchase Of Cloverbloom Butter Lightly Salted Sweet Cream 8 Oz. 43¢ — With This Coupon - Expires Wed. 17

50 FREE S & H GREEN STAMPS — With The Purchase Of Magic - White - Yellow - Devils Food Cake Mix 3 For 39¢ — With This Coupon - Expires Wed. 17

PIGGLY WIGGLY The Original SELF SERVICE

PIGGLY WIGGLY PIGGLY WIGGLY PIGGLY WIGGLY PIGGLY WIGGLY

22 WORLD FAMOUS COMICS

The Sunday Brand

Published Every Sunday

SUNDAY, FEBRUARY 14, 1965

Our Slogan: "More People—More Farms"

FIRST
—IN LOCAL NEWS
—IN LOCAL PICTURES

BLONDIE

MANDRAKE THE MAGICIAN

BY LEE FALK & PHIL DAVIS

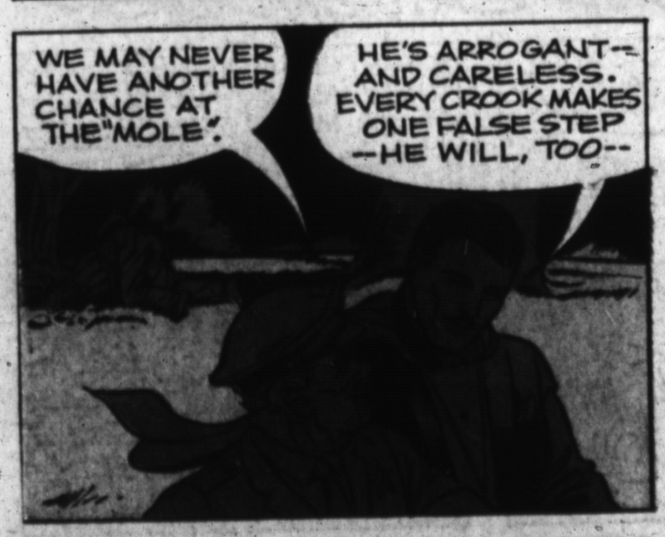

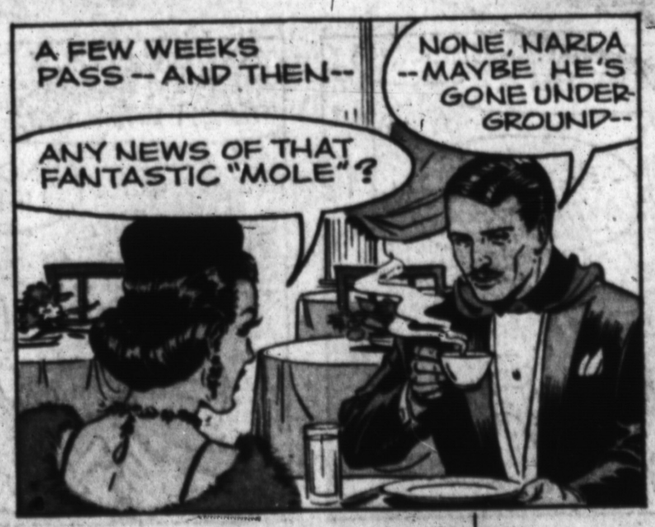

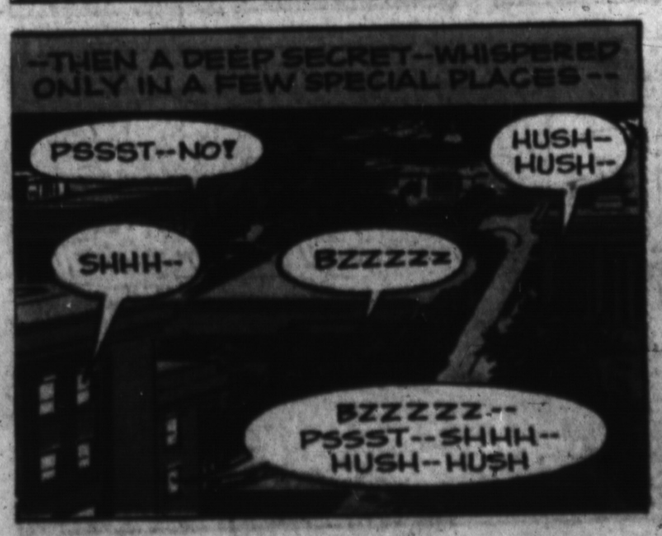

The PHANTOM

By Lee Falk

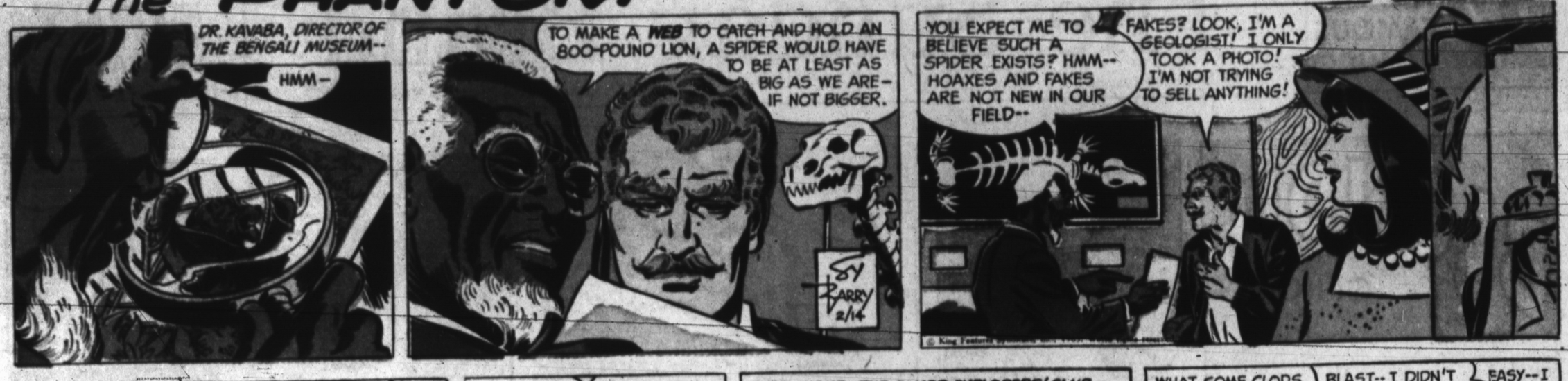

BRINGING UP FATHER

by BILL KAVANAGH & FRANK FLETCHER

THIMBLE THEATRE starring POPEYE

by BUD SAGENDORF

beetle bailey by mort walker

FLASH GORDON

by MAC RABOY

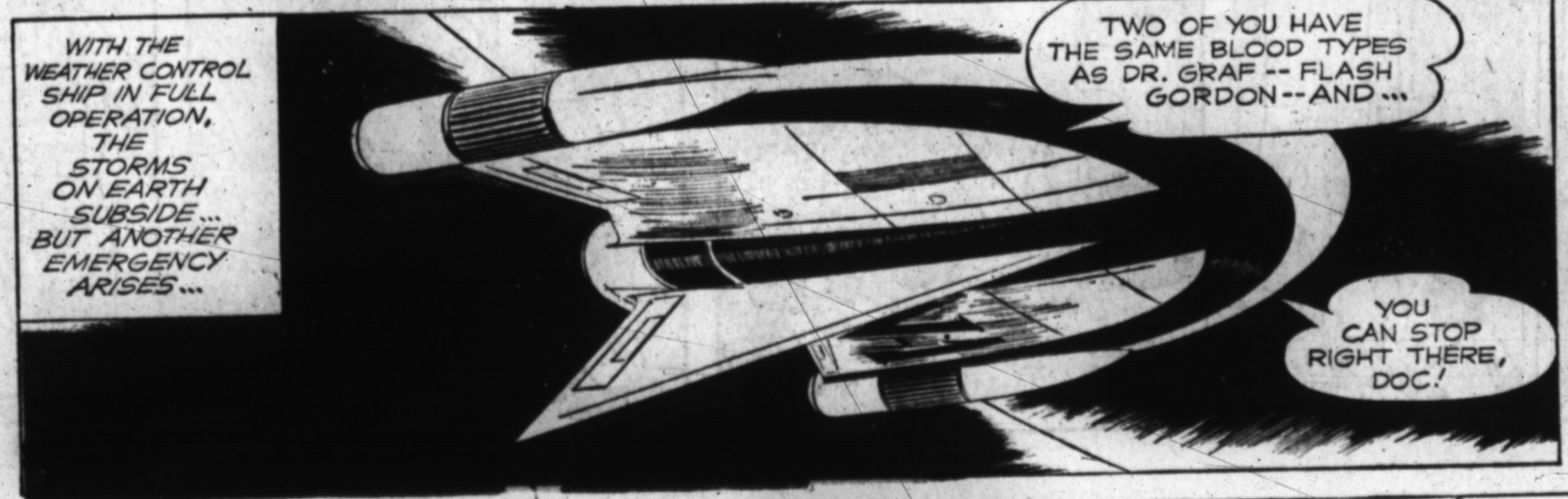

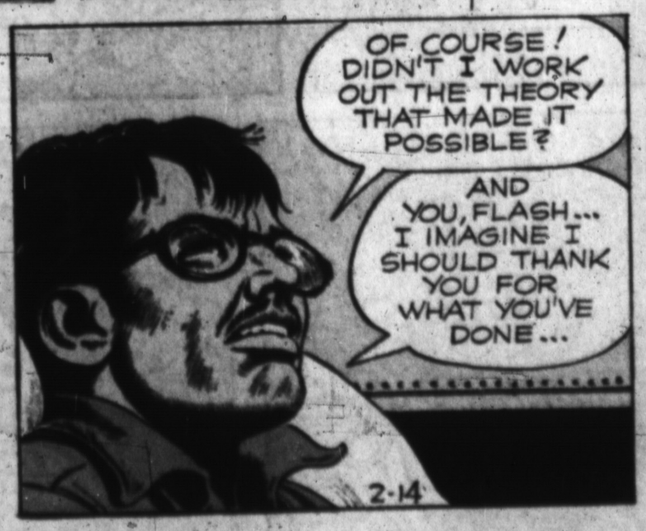

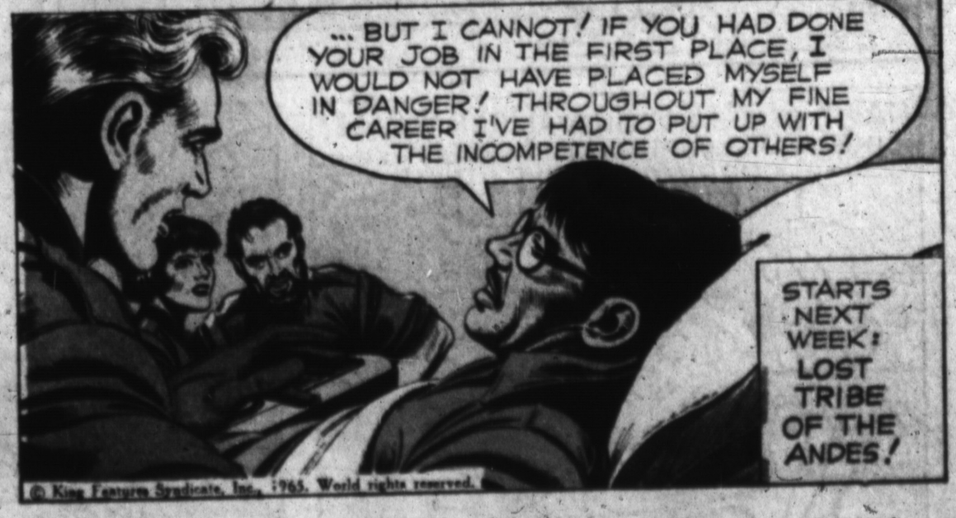

BUZ SAWYER Featuring His Pal Rosco Sweeney by Roy Crane

HENRY by Carl Anderson

The KATZENJAMMER KIDS by Joe Musial

TIM TYLER'S LUCK — by Lyman Young and Tom Massey

® Right Around HOME with MYRTLE

GRANDMA — by Chas. Kuhn

LITTLE IODINE by JIMMY HATLO

The Little Woman by DON TOBIN

LITTLE ANNIE ROONEY by DARRELL McCLURE

The LONE RANGER

by Charles Flanders and Paul S. Newman

DONALD DUCK

by WALT DISNEY

MICKEY MOUSE

by WALT DISNEY

WALT DISNEY PRESENTS UNCLE REMUS AND HIS TALES OF BRER RABBIT

Adapted from the stories by JOEL CHANDLER HARRIS

MISTER BREGER

by Dave Breger

BARNEY GOOGLE *and* SNUFFY SMITH

by FRED LASSWELL

CUPID AIMS HIS ARROW . . .

By LOIS DeDYNE
Women's Editor

St. Valentine originally had nothing to do with the now well known exchange of greetings of love and affection. In fact, St. Valentine was a bishop or Pope of Rome who, according to William S. Walsh, author of a book on Curiosities of Popular Customs, stood steadfast to the faith during the Claudian persecutions, and for that faith was cast into jail. He performed a miracle by curing the keeper's daughter of blindness and as a result was beaten and eventually beheaded.

Another Valentine could also claim a share in the day but also had very little to do with comedy or sentiment which is now in evidence on St. Valentine's Day. As to the exact association and origin of our present customs pertaining to St. Valentine's Day, we can only guess, however in the year 1721, a dictionary, one of the first in England, explains that February is the month that the birds choose their mates and probably through this we can conclude that the custom of young men and maidens choose Valentines or special friends on this day.

Even through writings of Shakespeare there is evidence of exchange of expressions of affection and ceremonies in the religious vein. The first Valentine in printed form appeared on sheets of gilt-edged letter-paper with the gilt Cupid and a theme of the original thought, roses are red, violets are blue — and the thought of the sender; sweet as sugar.

This still is the significance of Valentine's Day but in a slightly more elaborate form of verse, gifts, flowers and other remembrances of loved ones and special friends for young and old — on this special day.

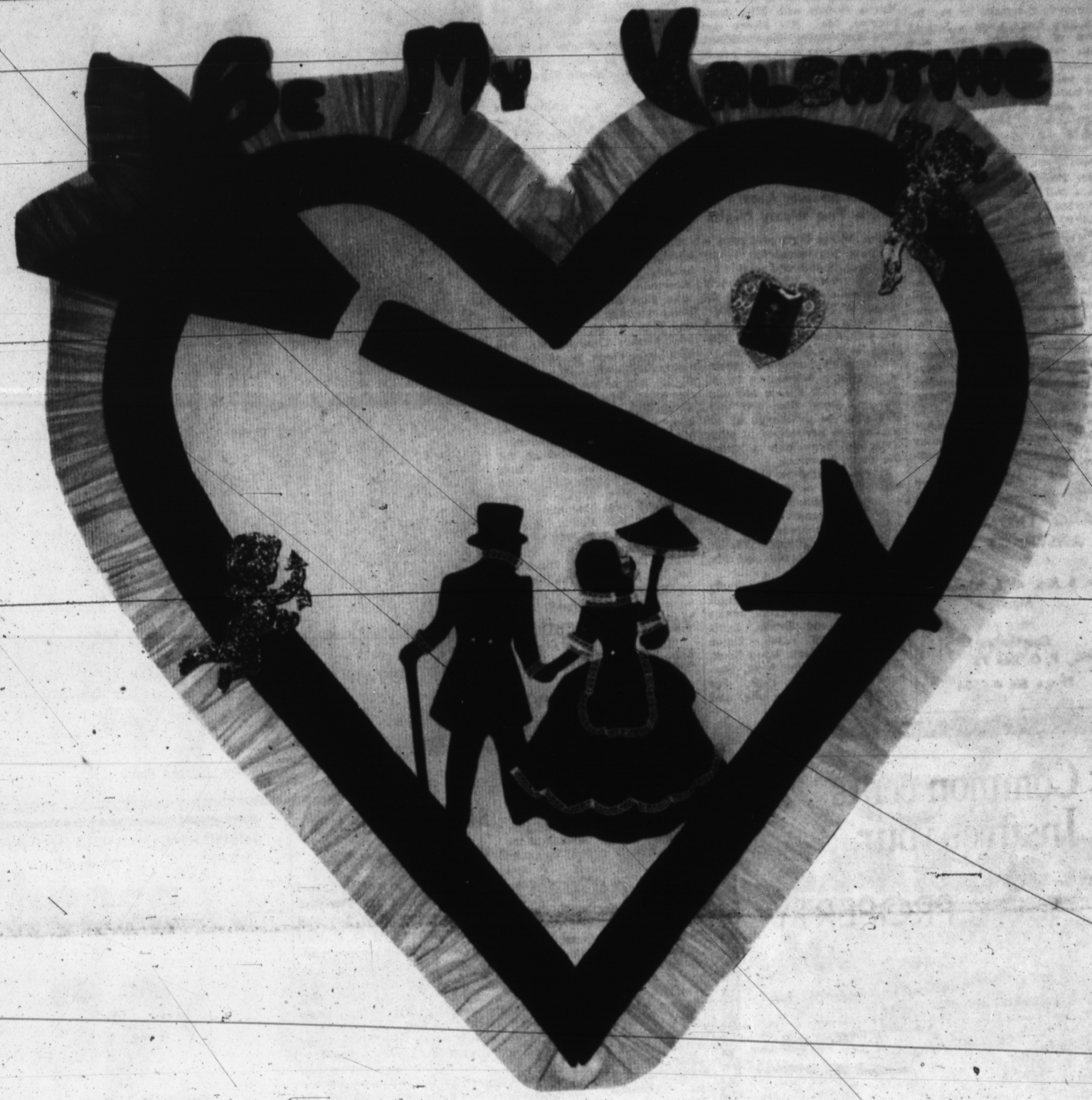

BE MINE — Sixth Grade Students of Mrs. Cawthon Bryant ask this question and portray the idea on their bulletin board. (Staff Photo)

The Sunday Brand

SECTION TWO
HEREFORD, TEXAS 79045, SUNDAY, FEBRUARY 14, 1965

PUNCH PARTY — Dennis Evans invites Melinda Watts to be his Valentine and join him in sharing a cup of punch. They are first grade students of Miss Vida Hicks at Aikman Elementary School. (Staff Photo)

CENTRAL ELEMENTARY SCHOOL
. . . bulletin board carries out theme

Miss Nelda Faye Botkin Wed In Summerfield

Miss Nelda Faye Botkin became the bride of Richard Plank Saturday in the Summerfield Baptist Church with The Rev. James Arnold officiating for the double ring ceremony.

She is the daughter of Mr. and Mrs. Roy A. Botkin of Summerfield. He is the son of Mr. and Mrs. Earl Plank of Hereford.

Given in marriage by her father, the bride wore a formal gown of brocaded satin and white velvet. The fitted bodice featured a scoop neckline and long velvet petal point sleeves. The bodice and front panel of the satin sheath were re-embroidered in silver to enhance the design. A softly pleated overskirt of velvet swept back to form a chapel train.

Her finger-tip veil of silk illusion fell from a velvet ring encircled with seed pearls and featured an original design of seed pearls and beeds.

The bride's bouquet was of crystal pom-pom mums, Frenched mums and a white Cattleya orchid. Her pearl necklace was worn by the mother of the bridegroom as well as her sister for their weddings.

In adition to the traditional wedding music, selections were 'The Pledge' and 'The Wedding Prayer' with Mrs. Jamie Clearmans- at the organ and other selections sung by Mrs. Charles Jacks and Gene Streun of Summerfield.

For the wedding the church was decorated with emeral green and white. An archway centered the church highlighted with candelabras with wedding tapers. Baskets of gladoli and white mums were on each side of the baskets. The wedding scene was grouped together with white satin roping.

Attending the bride was Miss Myrna Botkin with Miss Janis Higgins, Mrs. Bill Moore and Miss Ann Gentry. Eugene Plank served as best man and ushers were Craig Grifith, Bill Moore of Dalhart, Ronnie Botkin and John Merritt of Colorado City.

For the reception in the Fellowship Hall of Summerfield Baptist Church the bride's table was decorated by the mother of the bridegroom, Mrs. Earl Plank, and centered with a silver punch bowl. Serving the guests were Miss Beverly Grubbs, Colorado City; Miss Kay Gessling, Alice; Miss Joy McDaniels, Dallas; and Miss Pam Smedley, Fort Worth. Refreshments of cake, coffee and punch were served.

For their wedding trip the bride selected a teal blue wool suit with a three-quarter length coat highlighted with black accessories. The couple will make their home in Monte Vista, Colorado.

The bride is a graduate of Hereford High School and attended Texas Technological College as a math major. The bridegroom also is a graduate of Hereford High School and attended Texas Technological College and the University of Wyoming. His occupation is ranching.

Out of town guests for the wedding were Miss Pamela Smedley, Fort Worth; Miss Joy McDaniels, Dallas; Dave Beckman, Fort Worth; Mr. and Mrs. Lefty Thomas, Panhandle; Mr. and Mrs. R. M. Plank, Dedee and Noelle, Canyon; Mr. and Mrs. John Plank, Margaret and Laura, Amarillo; Mr. and Mrs. U. L. Botkin, grandparents of the bride; Mr. and Mrs. Finis Botkin, all of Tahoka; Mr. and Mrs. Louis Botkin, Lubbock; Mr. and Mrs. C. A. Lawrence, Hamilton, grandparents of the bride; Mr. and Mrs. E. E. Plank grandparents of the bridegroom, Canyon; Mrs. Zenia Hobson, Lubbock; John Merritt, Colorado City; Bill Bailey, Dallas; Dick DeVille, Watertown, S. Dak.; John Bucey, Wilder, Idaho; Don Decker, Bloomington, Ill., and Carl Ellis, Cheyenne, Wyoming.

Youth Society Meets With The Wesly Highs

Mrs. Wesly High presented a program pertaining to the attendance of club and socials for the Hereford Youth Society Group which met recently in the home of Mr. and Mrs. High. Presiding officer for this meeting was Jerry Ross with Mrs. High as program chairman.

Mrs. High encouraged members to be in attendance for all meetings, club socials and dances and Jerry Ross and Mrs. High will be in charge of extending the invitations to other clubs and individuals to attend the social functions.

It was decided the club colors will be black or blue with gold and the club flower is the white carnation. Recent visitors to club meetings were Mrs. Will Walker, Mrs. Frank Wilhelm, Mrs. Eugene Harrell and Mr. Jim Scott.

Members present were Jerry Ross, Walter Williams, Earnest Williams, Elgin Wiliams, James Brady, Eugene Brady, Doris Scott, Willard Black, Uman Black, Betty Black, Mary Scott, Bernice Scott, Jim Scott, Barbara High, Shirley High, Joe Johnson and leaders, Mr. and Mrs. Wesly High.

Mrs. Richard Plank

(Bradly Photo)

Veigel, Northcutt Exchange Vows At Ceremony In Clovis

The home of Mr. and Mrs. J. B. Webber, 2316 Axtell, Clovis, was the scene of the double ring ceremony recently uniting Mrs. Rhe Veigel, Plainview, and John M. Northcutt, Forth Worth, into marriage.

Mr. and Mrs. Clark Cates, Lockney, are the parents of the bride and she is the daughter-in-law of Mr. and Mrs. Robert Veigel, 511 Roosevelt. The bridegroom is the son of Mr. and Mrs. W. H. Northcutt, Justin, Tex.

Mr. and Mrs. Benny Cates, Lockney, brother and sister-in-law of the bride, assisted as the couple's attendants. Jo Ann Veigel, daughter of the bride, was ringbearer.

Mrs. Northcutt attended Abilene Christian College, received her B. S. degree in Home Economics from West Texas State University and obtained her Elementary Certification from Wayland College. For the past few months she has been Home Service Adviser for Southwestern Public Service Company, Plainview.

Northcutt received his B. S. degree from North Texas University and served a two year term in the Army stationed in Europe. He has been employed by the Corps of Engineers the past eight years. Northcutt also plays, writes, and publishes music, currently under contract with Blue Bonnet Record Company of Fort Worth making folk music albums.

Mr. and Mrs. Northcutt and Jo Ann will make their home at 7008 Vaholla St., Fort Worth.

Rebekah Lodge Has Valentine Party

A valentine party highlighted the activities of the Hereford Rebekah Lodge when they met Tuesday in the I. O. O. F. Hall with Georgia Holliman as presiding officer.

Ruth Rogers announced the members names she had chosen to receive award ribbons. Anna Conklin invited members to a shower which will follow Tuesday evening's Lodge meeting. An application for membership was read and the Noble Grand, Georgia Holliman, appointed Alta Davis, Alyene Lomenick and Ada Hollabaugh as committee. Earline Manning, team captain, announced that the team would practice following the Lodge.

Hostesses were Kay Bishop and Cynthia Vines and refreshments carrying out the Valentine motto were served to Anna Conklin, Ruth Rogers, Arthur Rogers, Ada Hollabaugh, Alyene Lomenick, Georgia Holliman, Lydia Hopson, Nellie Beauford, Goldie Stewart, Melba Cooper, Cynthia Vines, Kay Bishop, Avis Brown, Ursalee Jacobsen, Mae Smith, Jackie Bishop, Bell Clark, Priscella Durham, Lois Turpen, Karrol Rettman and Earline Manning.

Miss Judith McGee Is Shower Honoree

Miss Judith Kay McKee, bride-elect of Robert Clyde Renfro, was honored with a bridal shower recently in the home of Mrs. Jimmie Gillentine.

Receiving guests were Mrs. Jimmie Gillentine, Mrs. Taft McGee, Miss Judy McGee, Mrs. C. C. Renfro and sisters of the bride-elect, Mrs. Dennis Lomas and Mrs. Dave Hopper.

Presiding at the guest register was the sister of the future bridegroom, Miss Mary Renfro and Mrs. Pat Robbins, with 65 guests registered for the occasion.

The serving table was laid with an organdy cloth with appliqued linen flowers centered with a silver candlelabra holding pink candles which were entwined with pink carnations and an arrangement of American Beauty roses. Appointments were in silver and presiding at the serving table were Mrs. Pat Parker and Mrs. Vance Robinson. Refreshments of tea, sandwiches, coffee and mints and nuts were served.

Out of town guests from Amarillo were Mrs. Lawrence McGee, Mrs. Paul Cook, Mrs. Alvin McGee and Mrs. R. L. McGee, grandmother of the bride-elect.

Hostesses were Mrs. Jimmie Gillentine, Mrs. T. J. Parsons, Mrs. Horace Hershey, Mrs. Gaylord Newell, Mrs. Stanley Slagle, Mrs. Troy Moore, Mrs. E. C. Hammett, Mrs. C. E. Leasure, Jr., Mrs. Pete Carmichael, Mrs. Wayne Edwards, Mrs. Fritz Christman, Mrs. Clyde Rayburn, Mrs. Jack Bradley, Mrs. E. W. Young, Mrs. Fred Sims and Mrs. John Blocker.

The bride-elect is the daughter of Mr. and Mrs. Taft McGee, 209 Ave. D, and she is a graduate of the University of Texas and a member of Delta Delta Sorority. He is the son of Mr. and Mrs. C. C. Renfro, 310 W. 7th, attended West Texas State University and a member of Kappa Alpha fraternity.

The couple have set their wedding date for the 20th of February to be in the First Methodist Church with The Rev. Russell Winget officiating for the ceremony. They plan to make their home in Hereford.

A. O. THOMPSON ABSTRACT CO.

Mr. & Mrs. A. J. Schroeter, Mgrs.

Courthouse
P. O. Box 73
Phone EM 4-1504

BOILER PROBLEMS?

"We Specialize In Boiler Work"

★ New Boiler Installation
★ Boiler Repair
★ Boiler Control

CALL US TODAY

HEREFORD PLUMBING and HEATING

EM 4-1168

SALES — SERVICE

Heating — Refrigeration — Plumbing

Common cents Insures your... PROPERTY

Hereford Insurance AGENCY and Deaf Smith County Abstract

Elizabeth Witherspoon
Don Baugous
Benny Cooper

323 N. Sampson

EM 4-0850

Make your move to Mercury! Everything is all new but the name and the price!

Mercury — NOW IN THE LINCOLN CONTINENTAL TRADITION

CAR LIFE 1965

Very hard-to-get award. Last year, nobody won. This year, Mercury did!

The experts are raving about it, and customers are crazy about it. Sales are going up, up, up . . . but you can still get yours if you hurry!

There's nothing like this all-new Mercury . . . not at anywhere near its price! It's got style, luxury, comfort and performance!

Come on in; talk about our trade-in deal with low monthly payments. Take it out and try it, and you'll want to take it home. Do!

Take the key to a Mercury — be our guest on a five mile test!

STEPHENS-HUDSON MOTOR CO. First and Miles

electric heating

...the ♥ of total electric living!

Just a touch of a dial and electricity brings sunshine into your home. Modern electric heat, the heart of a total electric home, provides complete comfort with individual room control. It's economical, and your home will stay clean too!

Ask your Public Service manager for the name of the Reddy Kilowatt Recommended Electric Heating Dealer nearest you!

Southwestern Public Service Company — The ELECTRIC Company

TOTAL ELECTRIC HOME AWARD

4-4

School Menus

PUBLIC SCHOOLS

Monday
Steakettes
Buttered rice
Tossed green salad
German chocolate cake
Rolls, butter, milk

Tuesday
Hamburgers
Potato Chips
Tomato, lettuce, pickle & onions
Cinnamon rolls
Milk

Wednesday
Chili con carne w/beans
Buttered spinach
Cole slaw
Chewy peanut butter cookies
Cornbread and butter
Milk

Thursday
Swiss steak w/tomato sauce
Greenbeans
Date cake
Rolls, butter, milk

Friday
Fresh fish fillet
Buttered mashed potatoes
½ canned tomato
Pineapple upside-down cake
Rolls, butter, milk

ST. ANTHONY'S SCHOOL

Monday
Fried chicken
Creamed potatoes
Peas & carrots
Banana pudding
Rolls, butter, milk

Tuesday
Chuckwagon beans
Seasoned spinach
Stuffed celery
Cinnamon rolls
Cornbread & butter
Milk

Wednesday
Pizza
Tossed salad
Apple pie
Bread, butter, milk

Thursday
Spanish rice w/meat
Buttered corn
Congealed carrot & pineapple salad
Cake w/chocolate icing
Rolls, butter, milk

Friday
Grilled cheese sandwich
Vegetable soup
Applesauce
Peanut butter cookies
Milk

V. A. Patients Given Birthday Celebration

The American Legion Auxiliary Volunteers of Post 192 Hereford, entertained the V. A. Patients in the Amarillo Hospital with a games and birthday party Monday evening. Forty-two patients were on hand for the games and 11 birthdays were celebrated.

Refreshments were served and attending from Hereford were Mr. and Mrs. W. J. Frost and granddaughter Shirley Ruth Andrews, Mr. and Mrs. Ira Ott, Mrs. Ralph Smith, Mrs. C. A. Sauley, Mrs. Eualee Potter and Cecil Wilkins. Patients unable to leave their beds were served at bed-side. It was noted that the next party will be Mar. 8th.

Connie Stark Presented 4-H 'Traveling Trophy'

Connie Stark was the winner of the "Traveling Trophy" as the distinctive speaker for the 4-H junior public speaking group which met recently with their leader Darrell Rose in the Community Center.

Patti Turrentine presented the award to Connie Stark. It is the custom for the past winner to make the presentation.

Attending were Kevin Evans, David Marnell, Kay Clearman, Martha Ann McBride, Souad Malouf, Becky Hickman, Beth Bezner, Valerie Craig, Connie Stark, Dorothy Maddox, Elizabeth Gandy, Lisa Williamson, Dianna Hickman, Patti and Carol Turrentine and Mrs. Hugh Clearman.

DRIVE-IN STICKUP

LOUISVILLE AP — A masked bandit obtained $46 the easy way.

He entered the drive-in portal in a dairy store and, without leaving his car, ordered the clerk to bring him the money from the cash register.

T is for TRUST

It's reassuring to know that you can call on McDowell Pharmacy to deliver health needs to your home day or night . . . just call EM 4-1313. This readiness to serve is one of the ABC's of pharmacy!

McDowell DRUG

SAFEWAY 99¢ SALE

Save With These Safeway Specials!

JUICE Scotch Treat Frozen Orange 5 6 Oz. Cans 99¢

CORN Green Giant Niblets 6 12 Oz. Cans 99¢

LARD Wright's Pure Lard 3 Lb. Ctn. 45¢

Kitchen Craft **FLOUR** Enriched All Purpose 25 Lb. Bag $1.69

Cottage Cheese Lucerne Large Curd and Small Curd 2 Lb. Ctn. 39¢

Edwards Coffee All Grinds 1 Lb. Can 75¢

Safeway's Fresh Fruits & Vegetables

BANANAS Central American Lb. 10¢

All Purpose Russets **NO. 1 POTATOES** 8 Lb. Bag 79¢

Additional Produce Values at Safeway!

Green Cabbage	Arizona	Lb.	10¢
Cauliflower	California Snowball	Lb.	25¢
Clip-Top Carrots	California	1 Lb. Pkg.	19¢
Fresh Tomatoes	Fresh Packed	Pkg.	35¢
Fancy Tangerines	California	Lb.	25¢
Yellow Onions	Colorado Mild	2 Lbs.	25¢
Winesap Apples	Washington Extra Fancy	Lb.	19¢
Orange Juice		Qt. Bott.	59¢

Green Giant 99¢ Specials!

PEAS Green Giant Young Tender Sweet Peas 5 No. 303 Cans 99¢

CORN Green Giant Cream Style Golden Corn 6 No. 303 Cans 99¢

BEANS Green Giant Fancy Green Beans 5 No. 303 Cans 99¢

EGGS Breakfast Gem Grade 'A' Medium Size 3 Doz. For 99¢

Holly **BEET SUGAR** 10 Lb. Bag 98¢

Green Giant **ASPARAGUS** 4 No. 1 Cans 99¢

STEAK SALE!

ROUND U. S. Choice Heavy Beef Steaks Lb. 89¢

SIRLOIN U. S. Choice Heavy Beef Steaks Lb. 89¢

T-BONE U. S. Choice Heavy Beef Steaks Lb. 98¢

Tenderized Steak U. S. Choice Heavy Beef Lb. 98¢

Sliced Bacon Wilson's Corn King Lb. 49¢

Shrimp Trade Winds Peeled and Deveined 1½ Lb. Pkg. $2.59

Grade 'A' Fryer Parts

Breast Lb. 79¢ Legs Lb. 55¢
Wings Lb. 39¢ Thighs Lb. 69¢
Backs & Necks 2 Lb. Pkg. 29¢

FREEZER BEEF SALE
Cut and Wrapped To Your Satisfaction at No Extra Charge

Full Beef Sides	U. S. Choice Mature Beef 250 to 300 Lbs.	Lb. 47¢
Forequarters	U. S. Choice Mature Beef 125 to 150 Lbs.	Lb. 39¢
Hindquarters	U. S. Choice Mature Beef 125 to 150 Lbs.	Lb. 59¢

Peaches Del Monte Spiced Peaches No. 2½ Can 45¢

Towels Gala Paper Assorted Colors Roll 39¢

Margarine Kraft Miracle Whipped 1 Lb. Pkg. 39¢

Downy Softner 33 Oz. Pkg. 89¢

Comet Cleanser 3¢ Off Qt. Can 22¢

Mr. Clean Cleaner 28 Oz. Btl. 69¢

These Prices Good Thru Wed., Feb. 17th, 1965 In Hereford, Texas

SAFEWAY

THE SUNDAY BRAND
Editorials

Page Four — The Sunday Brand, Hereford, Texas, Sunday, Feb. 14, 1965

Money Management Plans Step In Right Direction

The Hereford schools have recently established a pilot program on money management in cooperation with the 4-H and fourth grades of the community. Object of the program is to instruct youngsters in this important phase of life through actual experience and records. Secondary to the program remains the fact that it is under careful scrutiny of the state extension service, and may well establish a pattern for all of Texas and the Southwest.

To us the program has a strong, down-to-earth appeal, which has long been lacking in public schools. Starting at the fourth grade level, while debatable, may also be the answer to a complex situation.

If the program proves successful, it will become apparent that several other similiar courses might also be considered, such as "How and where to Borrow Money," "How to Buy a Used Car," "How and Where to Build a Home," and scores of other everyday questions which arise in the mind of the average citizen.

These questions plague most of us throughout life, and the only basis from which we can draw our answers is from general knowledge, past experience and counsel of friends. Consequently, millions of mistakes are made along these lines — and invariably most of them occur with younger married couples.

During the past decade, our way of life has changed so tremendously that a lot of these answers have also undergone radical changes. Too many young people, for instance, are afraid to go into banks. This is chiefly because they do not fully realize the function and primary reason for existence of our banks.

Most of the facilities which exist in America are established as a result of actual need for the services which they perform. Without this basic requirement, they seldom flourish or even continue to exist. Learning to use these facilities in the proper time are probably the most important decisions most of us will ever make. Yet, we have no systematic basic instruction in their adaptability and general use.

The new money management plan seems to be the first step toward a practical answer that we have seen. We doubt if it could ever develop in the home at the particular era, which indicates that the school is an excellent place for it to start. Hereford, we feel, is fortunate to have the test pilot spot, and we predict that the plan will ultimately spread across the nation.

Perils of the Poor

We have hardly begun the War on Poverty and already we have problems on the public housing front.

The government has been building big public housing projects right and left. The plan was to give the poor a nice place to live, with part of the rent bill to be picked up by the good old taxpayer. It seemed like a fine idea to set up folks whose income was below a maximum in a government apartment.

Of course, there was a little trouble from people whose homes or businesses had to be torn down to make way for the government apartments. Some of these reactionaries actually preferred their neighborhoods the way they were before Washington got interested in their welfare. Others were worried about where they would live between the time their houses were torn down and the concrete utopias were completed. Naturally, this extremist attitude didn't get them anywhere and the projects went up on schedule. The lucky thousands who had been chosen to become guests of the government moved in.

Unfortunately, misfortune struck. Some of the tenants were so unlucky as to get promotions and raises that put them over the maximum allowed income for public housing dwellers. It brought them face to face with a difficult choice: They had to either tell the boss to find somebody else to accept the "raise," or start paying their own rent, like nonpublic-housing dwellers.

In the nick of time, a Boston group has come up with a plan to enable those who have been inflicted with excess income to continue to enjoy the benefits of poverty, such as subsidized housing.

They will be allowed to remain in the public housing, provided they put a percentage of their money over the maximum in a trust fund for their children's education or put up to 10 per cent of their annual income in a project credit union. Thus, they can accumulate capital without losing their good standing or government help on the rent bill.

Some tenants of private housing, who cannot save because they must pay for their own housing plus that of the pseudo-destitute, may be tempted to suggest that rising income should qualify the raise-plagued to get out of the projects and start sharing the load.

However, this wouldn't do, say the planners. The tenants who are making more money but enioying it less must be kept in the projects. Otherwise the projects will get a reputation of being places where only poor people live. Some of us, who thought that was the group for whom the projects were intended, may not understand this logic. Which explains why we're not generals in the war against poverty.

—The Dallas Morning News

THE Sunday Brand

Established 1948

Published every Sunday at 130 W. Fourth Hereford, Texas 79045

TEXAS PRESS ASSOCIATION 1965

NATIONAL EDITORIAL ASSOCIATION 1964 LIFETIME MEMBER

James M. Gillentine, Editor and Publisher
Melvin Young, General Manager
Dudley Lynch, News Editor
Robert J. Awtrey, Mech. Supt.

Entered as second-class matter July 6, 1948 at the post office at Hereford, Texas, under the Act of March 3, 1879. Second-class postage paid at Hereford, Deaf Smith County, Texas. Subscription Rates: Zone 1, $4.00 per year; Zone 2 and above, $5.00 per year. With the Hereford Brand, both papers, Zone 1, $4.95 per year; Zone 2, $6.15 per year. Carrier, delivery, 60c per month. Single copies 15c each.
Classified advertising rates: 6c per word first insertion (60c minimum; 4c per word each additional insertion.)

Driving Habits As Seen By Pros

Regardless of the numerous other developments, including both hot and cold wars, America's greatest killer has for a long time been the automobile. Worse still, remains the fact that no one has been able to do anything constructive about the situation, including "Uncle Sam" with his massive array of statistics.

We were interested recently when The Reader's Digest carried an article with a complete new approach. Instead of theory and estimates, the article was based on observations and opinions of truck drivers and their reactions to average passenger car operators. Interesting, too, is the fact that the professionals do not agree at all with the statisticians when it comes to pinning down the direct cause of most accidents.

All government indications we have been exposed to invariably pointed to speed as the nation's No. 1 killer. The truck drivers pointed their No. 1 driving fault at the motorist who fails to signal properly, and said that failure to turn off the indicators can be just as bad as failing to use them at all. Failure to dim lights ranked second with the professionals, and was cited as being just as important when driving behind a car as when meeting one. "Tailgating," which is a trucker's way of saying you drive too close, was listed as the third most prolific and dangerous driving fault of the American motorist.

There were others, of course, but the truck drivers felt that driving too slow, plus failure of other drivers to pass slow vehicles might well cause more accidents than excessive speed. They had a proposed solution, too, and that was: "Let the police be seen." The modifying effect of a patrol car, they point out, is sensational in general improvement of driving habits.

All in all, it seems to us that we can gain tremendously from this unofficial survey. The professional driver probably knows far more about highway conditions than any other man alive today, because he is exposed to them week after week and year after year. He must study and understand the average motorist if he is to go unharmed in pursuit of his job — for he must anticipate and overcome the faults of other drivers to stay alive. Consequently, it does seem that our highway patrolmen might well include his "average faults" along with other violations, and hand out tickets for those infractions which are actually causing so much damage.

If we could, in fact, establish a nation-wide band of enforcement through our professional truck drivers who would turn in license numbers on infractions, we might be well on the way to some relief from the ever-growing slaughter on highways all over the nation.

'Some Valentine's Day'

TEXANS IN WASHINGTON

Presidential Aid Has A 'Cussed-Out' Complex

By TEX EASLEY

WASHINGTON (AP)—Jack Valenti, President Johnson's appointments secretary, says he is probably one of the most cussed-out persons in Washington.

It's his responsibility to screen at least 125 requests a week from people of standing who think they must see the President personally. In addition, there are the calls from various members of Congress who also want just a minute of the Chief Executive's time — and these calls require—and get—special attention.

"Even if the President were confronted with just all the names of the people who want to see him, and a word as to what they had in mind, it would take 27 miuntes, for him to finish the list," said Valenti.

Time Is Valuable

Addressing a meeting of the Texas Breakfast Club of Washington, headed by Larry Jones, Deputy Federal Highway Administrator, Valenti added:

"Now when you call up and want to see the President, and don't get to do so, you know I'm the dirty so-and-so that's to blame.

"But, seriously, the most valuable commodity on earth is the President's time."

In the audience were some 75 Texans, about half from Capitol Hill, including several congressmen. The rest were largely executives in various federal agencies—some career government employes and others holding high level positions acquired since the Democrats took over in 1961.

Around The Capital

A recent visitor to Washington was Glenn Biggs of Abilene to urge action on a bill to establish the Guadalupe Mountain National Park in West Texas.

Lou Mathis, former newsman for the Houston Post and the Houston Chronicle and more recently press aide to Sen. Ralph Yarborough, D-Tex., has gone to work for the Welfare Department's Office of Education.

One of those "I knew him when" stories concerning President Johnson came out during chatter at a reception in the State Department's swank penthouse quarters for such events.

Dr. Joseph Neal, professor of Latin American studies at the University of Texas, relates the anecdote by recalling a high school debate in Texas more than three decades ago. Neal was a member of a San Antonio high school team that opposed a crack aggregation from Houston, coached by Johnson.

Neal related that the debate ended in a draw. But he and his teammates, he said, were impressed by coach Johnson. He said Johnson "had a certain quality that we all felt and tried to emulate."

Hosts at the reception were two Texans — both graduates of the University of Texas — the assistant secretary of state for Latin American affairs, Thomas C. Mann, formerly of Laredo; and the assistant secretary of state for education and cultural affairs, Harry C. McPherson, formerly of Tyler and a one-time student at SMU.

Early Moisture Should Be Valuable For Crops

50 YEARS AGO

Old timers say they never saw a spring here when the prospects was better for good crops than now. Another good snow and rain fell here this week and the ground is saturated to a depth of several feet and as the term goes here there is an excellent season in the ground.

Often in this section there is danger to the wheat crop from dry winds in March that often blow the wheat out. This year the ground is so moist and little wind so far that wheat is likely to escape damage. Wheat looks exceptionally good and the acreage is large and with the price that wheat now commands farmers are feeling jubilant.

All lovers of a good scrap that failed to be down on Main Street Wednesday missed their main opportunity of the season. One of the young men of the town had been accused of some misconduct. The sheriff invited him to go up to his hotel awhile and think it over, but said the young man had bought a yoke of oxen or had other pressing business and prayed to be excused. The Sheriff and his deputies however, were insistent in inviting their desired quest even to the extent of using force. Then the ball opened and the audience soon gathered. The free for all was on. However, after a few John Sullivan blows were passed the marshall and his aides soon landed their man and order was restored.

Farm Demonstrator W. L. Boys met a number of the boy at the public school auditorium yesterday afternoon and explained to them the plan of forming boys clubs. About fifty boys ranging in age from 10 to 18 years assembled to hear the talk. After explaining the plan and purpose of such an organization and the rules governing the same, Mr. Boys asked all those who were really interested in forming a club to remain and organize. About 20 boys remained and effected an organization by electing officers.

10 YEARS AGO

Poll tax payments for 1955 were more than lagging, according to a survey in the County Tax office Saturday. A total of only 489 poll taxes had been paid. The figure in comparison with 2,501 last year showed less than 20 per cent payment, according to Lowell Sharp, assessor-collector.

Mr. and Mrs. Sam Nelson and family left Saturday morning for Hale Center where Mr. Nelson has accepted the position of manager of the Hale Center Wheat Growers Association, a 675,000-bushel elevator.

Panhandle Paragraphs

One of the major projects that Kermit Chamber of Commerce people hope they can make some progress on during Friday's luncheon at Austin for members of the Texas Legislature is getting a single highway designation for the road west to El Paso.

—The Winkler County News

—PP—

Recognition of Mike Downey as Ochiltree county's "Citizen of the Year" was a highlight of the once-post poned Ochiltree County Chamber of Commerce banquet held Friday evening in South Elementary school cafeteria.

—The Sunday Herald

—PP—

Boy, don't ever take a trip and follow his honor the Mayor. We had the pleasure Friday of going with a group of men from Littlefield to meet with officials of the General Telephone Company in San Angelo, to further discuss the Downtown improvement project, of which General is very interested in seeing progress.

—County Wide News

—PP—

Andrews County vehicles will sport newly-designed auto license plates this year, Floyd Peacock, tax assessor-collector, said. The 1965 tags feature three-letter prefixes and larger, easier to read numerals. The change was prompted by the increasing number of vehicles registered annually in Texas.

—Andrews County News

—PP—

Boy Scout Week, Feb. 7-13, will celebrate the 55th anniversary of the Boy Scouts of America. The impact this movement has had on the young men of our country can never be measured. May their motto "Be Prepared", continue to issue a challenge to young boys all over the nation.

—The Slaton Slatonite

—PP—

Auction of a $5 gold piece, minted in 1910, is one Colorado City man's own idea to help out the Barbie Fund here. The Coin auction event was announced here Friday as one man contribution to the Barbie Vardy Fund.

—Colorado City Record

—PP—

An organizational meeting of the Optimist Club will be held in the Carlo Inn, 12 p.m. Friday. A group planning to organize the club in Levelland has been meeting at this time for two months. A special guest list including Club members from the Lubbock chapter and one state official not yet known, will help the Levelland men to organize the club.

—Levelland Daily Sun News

—PP—

Incidentally, do you happen to know the difference between "cold check" as against a "hot check". Well, I can't say for sure, but a wise and sagely gentlemen explained it to eager me once this way . . . A cold check, he muse is one that comes back with the curt insufficient funds notation. A hot check though, is a horse of a different hue, and involves the more serious offense of writing out a check on a bank in which he doesn't even have an account.

—Brownfield News

—PP—

Automobile manufacturers deserve a great deal of credit for their modern creations, but on the other hand the driver should have a place on the plaque of achievement. He has rejected many innovations and sent the makers into bankruptcy in a quest for dependable mobility.

—Matador Tribune

—PP—

A merger of the Stamford and Memphis Production Credit Association was approved by stockholders of the two agricultural credit cooperatives in meetings held recently in the two towns. The new organization being created by consolidation of these two PCA's will be known as the Rolling Plains Production Credit Association, with headquarters office to be located in Stamford.

—The Texas Spur

THE BOOTLEG —Philosopher

Editor's note: The Bootleg Philosopher on his Bindweed farm continues to fight progress, his letter this week indicates.

Dear editar:

According to an article I read last night, a major break-through in the mail delivery system is at hand. The Postmaster General says a new machine finally has been perfected to read the zip code number on an envelope, and in a year's time these machines will be in use in major post offices around the country.

As I understand it, the machine reads the zip code number on an envelope, sorts the mail accordingly, and does it at the rate of 35,000 letters an hour.

I have been thinking about this machine, and while I don't expect to get to see one for some time, after the Hereford post office might be a little hard-pressed to find a use for a machine that reads 35,000 letters an hour, unless Washington ordered Postmaster Nolan Grady to let the letters accumulate over a long period of time, and you know it wouldn't do that, still if a machine can read a long string of numbers written in pencil in long-hand, there's no limit to what it can do.

Couldn't it look through the envelope and see what was inside? If so, why haul the letter across the country in the first place? Why not let the machine read it, transmit it to another machine in the town it's addressed to, and drop it in the addresse's mail box.

Understand, I'm in favor of this machine, but mankind it seems to me is always hunting for a way to whip the results instead of the cause of a problem, which explains why there are a lot more television commercials on how to cure a cold than prevent one. If we're going to flood the mails with more and more letters, certainly we need faster ways to handle the stuff, but a simplier way would be to work on the problem of cutting down on the number of letters in the first place. Mark Twain said he made it a practice never to answer a letter till after six months, and it'd surprise you how few then needed answering.

But we might as well get the postal machine going. It's for the people who believe the answer to the parking problem is more parking space, not fewer cars.

Yours faithfully,
J. A.

HOME DECOR AND SELF SERVICE FURNITURE'S NEW MERCHANDISING AND ADVERTISING PROGRAM CALLS FOR FULL AND COMPLETE ELIMINATION OF OUR PRESENT INVENTORY. THIS CHANGE MUST BE MADE IN THE NEXT 21 DAYS. NOTICE THAT WE HAVE ADVERTISED SEVERAL MAJOR ITEMS TO BE SOLD FOR $5.55 . . . WE WANT YOU TO KNOW . . . EACH ITEM IS NEW MERCHANDISE AND WILL BE OFFERED ONE-OF-A-KIND . . .WE HAVE DEVISED A PLAN WHEREBY EVERYONE WILL HAVE AN EQUAL OPPORTUNITY TO SHARE IN THIS UNUSUAL MONEY SAVING EVENT. SO PLAN ON SPENDING A PART OF THE NEXT THREE DAYS AT HOME DECOR AND SELF SERVICE . PLAN ON BEING IN OUR STORE AT THE HOUR YOUR HOME FURNISHING REQUIREMENTS ARE RELEASED. ALL MERCHANDISE WILL CARRY REGULAR RETAIL PRICES AND WILL BE REDUCED FOR YOU AT THE TIME OF SELECTION. THIS IS A STOREWIDE SALE—NOTHING HELD BACK FAIR TRADED GOODS WILL BE INCLUDED SO HURRY!
CUSTOMER PARTICIPATION SALE $5.55.

SALE STARTS 9 A.M. MST. MONDAY - SPECIAL ITEMS

MON. TUES. WED.
FEB. 15-16-17

Offered Monday 7:00
One only
SOFA
Total Price $5.55 This Item Is New

Offered Monday 8:00
Pair of French Prov.
CHAIRS
$10.00 Monthly $159 $1.00 Down

Offered Mon. 9:00 a.m.
One Only
Walnut
BEDROOM SUITE
Total Price $5.55 This Item Is New

Offered Mon. 10:00 a.m.
MATTRESS & BOX SPRINGS
$10.00 Monthly $59 $1.00 Down

Offered Tues. 11:00
LIVING ROOM GROUP
$10.00 Monthly $199 $1.00 Down

Offered Tues. 2:00
One Only
42×36
MIRROR
Total Price $5.55 This Item Is New

Offered Tues. 3:00
Houseful
FURNITURE
Early American
$20.00 Monthly $599 $1.00 Down

Offered Tues. 5:00
One Only
French Prov.
LOUNGE CHAIR
Total Price $5.55 $1.00 Down

Offered Tues. 10:00
One Only
LOUNGE CHAIR
Total Price $5.55 This Item Is New

Offered Tues. 6:00
TWIN BEDS
Complete
2 Matt & 2 Box Springs
$10.00 Monthly $129 $1.00 Down

Offered Monday 11:00
One Only
Solid Cherry
HUTCH BASE
Eathan Allen
Total Price $5.55 This Item Is New

Offered Monday 1:00
Thomasville
BEDROOM SUITE
$20.00 Monthly $499 $1.00 Down

Offered Mon 6:00
Solid Cherry
DINNING ROOM
Eathan Allen
$10.00 Monthly $199 $1.00 Down

Offered Mon. 2:00
One only
Complete Roomful
DRAPES
Total Price $5.55 This Item Is New

Offered Mon. 3:00
Contempary
SOFA
$10.00 Monthly $199 $1.00 Down

Offered Mon. 5:00
One only
ROOM SIZE RUG
10½ Sq. Yds.
Total Price $5.55 This Item Is New

Offered Tues. 7:00
One Only
SOFA
Total Price $5.55 This Item Is New

Offered Tues. 8:00
Danish Walnut
BEDROOM SUITE
$10.00 Monthly $159 $1.00 Down

Offered Wed. 10:00 a.m.
One Only
PARTY TABLE
Complete Set
Total Price $5.55 This Item Is New

Offered Wed. 11:00 a.m.
Set Of Walnut Or Maple
TABLES
$10.00 Monthly $79 $1.00 Down

HOME DECOR AND SELF SERVICE FURNITURE

824 Main St. Clovis
200 E. 1st. Clovis

Mrs. Harold L. Irlbeck (Angel Photo)

Double Ring Ceremony Unites Miss Noggler, Harold Irlbeck

Miss Rose Ann Noggler became the bride of Harold Louis Irlbeck Feb. 10 with The Rev. Father Angelus Dalahunt officiating for the double ring ceremony in St. Anthony's Church.

She is the daughter of Mr. and Mrs. John H. Noggler, Route 3, Hereford and he is the son of Mr. and Mrs. John L. Irlbeck, 2008 5th Avenue, Canyon.

Given in marriage by her father, the bride wore a floor length gown of lace trimmed crystalene over taffeta. The bodice consisted of lace insets over lined crystalene and long pin-point sleeves. Her scalloped neckline was of lace encrusted with seed pearls and her elbow length veil of illusion was caught by a headpiece which formed a crown of seed pearls and lace insets. Her bridal bouquet was of white roses with a detachable going-away corsage.

Matron of honor and sister of the bride was Miss LaVerne Noggler with bridesmaid, Mrs. Ray Tomsu, sister of the bridegroom. They wore identical street length dresses of blue velveteen with shoes, gloves and white hats which were of surrounding net caught up by a velveteen bow in the back. The attendants carried one white gardenia with stem and leaves.

Attending the bridegroom as best man was Al Irlbeck of Cactus, brother of the bridegroom. Ray Tomsu of Kress, brother-in-law of the groom served as groomsman. Ushers were Jerome Noggler, James Hund, Ralph Irlbeck of Amarillo and Tony Irlbeck.

Musical selections in addition to the traditional wedding marches were 'Ave Maria', 'O Perfect Love', 'On This Day' and 'At Thy Feet We're Kneeling' with vocal arrangements by Mrs. Adeline Vance and organist, Mrs. Morris Hacker.

For the wedding the bride's mother wore a three piece linen suit of beige with matching accessories. Mother of the bridegroom selected a light green dress with matching jacket.

During the ceremony a commentary was read by the brother of the groom, Thomas Irlbeck.

Following the ceremony a buffet supper and reception was held in St. Anthony's Parish Hall with Mrs. Kay Ward presiding at the guest register.

For the wedding trip, the bride selected a pink mohair suit with black patent shoes and purse.

Irlbeck is a student at West Texas State University in Canyon and is employed with the Umbarger Farm Supply Company. The couple plan to make their home in Umbarger.

Money Management Is Program For West H.D.

The West Hereford Home Demonstration Club met Tuesday in the Pioneer Gas Building for a program of 'Children and Money Management' brought by Mrs. John Jacobsen, Jr.

She spoke about the school age child and gave information pertaining to management of the money with references to spending, saving and sharing.

Attending this meeting were Mrs. Grace Hicks, Mrs. W. A. Awtrey, Mrs. N. L. Wesson, Mrs. W. A. Waters, Mrs. John Jacobsen, Jr., Mrs. Herbert Duncan, Mrs. Evelyn Bell, Mrs. Vern Witherspoon, Miss Mary Bradly, and Mrs. Blanche Hardin.

The next meeting is scheduled for Feb. 23 in the home of Mrs. Alice Brady, 404 W. 3rd with Miss Mary Brady.

BUILDING A FLEET

BELGRADE (AP) — Yugoslavia will spend 125 billion dinars ($166 million) between the end of 1964 and 1968 to build 33 modern merchant ships totaling 218,000 tons to replace outmoded freighters. When the program is completed in 1968 Yugoslavia expects to have a merchant fleet of 154 ships totaling 1,113,000 tons. They are expected to carry 9 million tons of goods a year at an annual earning of $47 million.

Mrs. Carter, Mrs. Cowsert Present Club Programs

Mrs. Homer Newton was hostess for the Garden Beautiful Club which met in her home recently for programs presented by Mrs. Ray Cowsert and Mrs. Tom Carter. Program chairman for this meeting was Mrs. Ansel McDowell and Mrs. Will S. Kerr was presiding officer.

"Samples of Soil for Potting Mediums" was the program by Mrs. Cowsert and she explained that we have an alkalin, clay soil preventing minerals to turn loose for plant use. She suggested perma-loam mixed with peat moss and top soil as a good material for this clay-soil condition.

"Water — Make It Work For You" was the topic selected by Mrs. Carter and she discussed types of bulbs that can be forced. Pools and fountains can air condition the terrace and she said that sprinkling is of little value unless left long enough to apply one inch of water to the ground. To test, set a straight sided container in the area and measure to determine the amount of time needed to apply one inch of water.

It was reported that Mrs. Ray Cowsert would represent the Garden Beautiful Club at the meeting of the Panhandle Historic Museum and also during the business meeting the nominating committee was named. They are the following: chairman, Mrs. Roy Smith, assisted by Mrs. E. W. Young and Mrs. Homer Newton. The group voted to contribute to the purchase of dishesfor the Community Center.

Attending were Mrs. N. D. Bartlett, Mrs. Tom Carter, Mrs. Russell Carver, Mrs. Ray Cowsert, Mrs. V. O. Hennen, Mrs. L. H. Lookingbill, Mrs. Charlie Noland, Mrs. Jess Robinson, Mrs. Roy Smith, Mrs. E. W. Young, Mrs. J. L. Woodford, Mrs. Charles Hood, Mrs. B. E. Roberson, Mrs. Leo Witwicowski, Mrs. Will S. Kerr and Mrs. Homer Newton.

Dr. Milton C. Adams
OPTOMETRIST
OFFICE HOURS
Mon. - Fri. 8:30-5:00
Saturday 8:30 - 1:00
335 Miles EM 4-2255

Valentine Party Fetes Husbands

Summerfield Study Club met in the Pioneer Natural Gas Company Flame Room recently to honor their husbands with a supper party. Program chairman was Mrs. Ray Johnson and hostesses for this occasion were Mrs. J. B. Noland and other club members. Decorations were in the Valentine Theme.

Mrs. Noland introduced the exchange students who were guests along with their American families and each student was presented a gift. Mr. and Mrs. Virgil Dodson presented a program and showed colored slides from a trip to Alaska.

Members present were Mr. and Mrs. Thurman Atchley, Mr. and Mrs. R. B. Baker, Mr. and Mrs. J. C. Clearman, Mr. and Mrs. J. R. Euler, Mr. and Mrs. Ray Johnson, Mr. and Mrs. Earl Lance, Mr. and Mrs. R. E. Lance, Mr. and Mrs. L. B. Lookingbill, Mr. and Mrs. L. H. Lookingbill, Mr. and Mrs. Mack Noland, Mr. and Mrs. J. B. Noland, Mr. and Mrs. C. R. Walser, Mr. and Mrs. Harry Lookingbill and Mr. and Mrs. Guy Walser.

Visitors included Mr. and Mrs. Gid Brownd and family, Mr. and Mrs. Don T. Martin and Nancy, Mr. and Mrs. Virgil Dodson, Michiyo Waiki and Rene Batard.

Husbands Honored At Games, Dinner Party

Members of the Dawn Music Club entertained their husbands with a dinner and games of bridge and "42" in the Flame Room of the Pioneer Natural Gas Co. recently. Table decorations were emphasized with a snow theme.

Social committee consisted of Mrs. Ray Polan, Mrs. H. E. Miller Jr., and Mrs. E. C. Reinauer. Mrs. L. W. Tooey, Mrs. H. H. Miller and Mrs H. V. McCabe were on the food committee.

Husbands and members attending were Mr. and Mrs. Steve Bavousett, Mr. and Mrs. Clarence Betzen, Mr. and Mrs. L. W. Tooley, Mrs. Mrs. Leo Briddle, Mr. and Mrs. H. H. Miller, Mr. and Mrs. H. V. McCabe, Mr. and Mrs. Jim McCabe, Mr. and Mrs. Ray Polan, Mr. and Mrs. Edgar Sowell, Mr. and Mrs. Robert Strain, Mr. and Mrs. Melvin May and Miss Bertha Frye.

HEREFORD STATE BANK
FOR YOUR
AUTO FINANCING

Surplus City Discount
110 PARK AVE. EM 4-0768

HAIR SPRAY
Sudden Beauty 49¢ Plus Tax

LISTERINE $1.00 Size 53¢

No. 40 — Reg. $47.50
HEDDEN REEL $23.97

Amalie Motor Oil QT. 27¢

Nylon — 5x9
Irrigation Tarps
$4.97

SHAMPOO
Lustre Cream 49¢ Reg. $1.00

Woodbury Ready Lather
Reg. 89c 39¢

Dristan Nasal Mist
Reg. $2.00 87¢

BAR STOOLS
Reg. $4.97 2.97

LOVING CARE
By Clairol 97¢ Plus Tax

No window post.
No floor hump.
No radiator.
No power steering.
No power brakes.

(Some of the things you don't get in a Corvair are among your best reasons for buying it.)

'65 Corvair Monza Sport Sedan

Corvair by Chevrolet

The beauty of it, of course, goes deeper than the things you don't get. There's the other side of the coin—what you *do* get in their place.

Take the no window post, for example. What you do get is hardtop styling—with curved frameless side windows—in every Corvair closed model. Even the lowest priced coupe or sedan.

The transmission and driveline hump you don't get means more foot room for both front- and back-seat passengers. Thanks to Corvair's rear engine, the floor is practically flat.

No radiator—the engine's air-cooled—also means no water, no antifreeze and no hose leaks to worry about. All of which show up in the plus column in the form of repair and winterizing bills you don't pay.

Power steering? Power brakes? Corvair needs them like a centipede needs crutches. With most of the engine weight on the rear wheels, the front ones are free to steer easily. And stops are quick and sure. Come down and discover the difference.

discover the difference
CHEVROLET

Drive something really new—discover the difference at your Chevrolet dealer's
Chevrolet · Chevelle · Chevy II · Corvair · Corvette

ORSBORN CHEVROLET-OLDS
Hereford, Texas

MUSIC STUDY CLUB PRESENTS

Parade Of American Music Program; Contemporary American Composers

The Parade of American Music was presented for the program of the Music Study Club which met Monday in the home of Mrs. J. C. McCracken with co-hostess, Mrs. Steve Clements and Mrs. A. J. Schroeter as program chairman. Vice president, Mrs. Paul Lyons, was presiding officer.

The program was introduced by the reading of the Club Collect after which the group sang The National Anthem. In attendance were Mrs. Bill Bradly, Mrs. Eugene Brink, Mrs. T. W. Carmichael, Mrs. Joe F. Clark, Mrs. Steve Clements, Mrs. Ellis Coombes, Mrs. Bill Dameron, Mrs. Frances Dameron, Mrs. W. S. Fisher, Mrs. H. K. Fox, Mrs. Jon Hacker, Mrs. S. O. Wilson, Mrs. Dale Young, Mrs. Paul Lyons, Mrs. J. C. McCracken, Mrs. C. J. Mountz, Mrs. Bill Penn, Mrs. T. W. Roberson, Mrs. A. J. Schroeter, Mrs. Lowell Sharp, Mrs. A. O. Thompson, Mrs. Dick Godwin, Mrs. Frances Parker, Mrs. Ray Coneway, Mrs. J. T. Gilbreath and Mrs. Glenn Snyder.

"Holiday Song," a chorus by Schuman, was sung by Mrs. Parker, Mrs. Godwin, Mrs. Carmichael, Mrs. Young, Mrs. Clark, Mrs. B. Dameron, Mrs. Brink, Mrs. Fisher with Mrs. Hacker to accompany.

Two selections from Twelve Poems by Emily Dickenson, "The World Feels Dusty" and "Heart, We Will Forget Him", (Copland) were sung Mrs. Godwin with Mrs. McCracken to accompany.

"Indian Noctourne" and "Hillbilly," selections from Americana (Gould) were played by Mrs. Bradly.

Intermezzo, read as played by Mrs. Penn.

"Nancy Hanks" and "A Lazy Afternoon" from American Legends (Siegmeister) were sung by Mrs. Park and Mrs. Lyons accompaning.

Intermezzo, Heinz Provost for violin was played by Mrs. Brink with Mrs. McCracken accompaning.

"Merry-Go-Round" (Powell) and Dance Set: "An American Bourree", "An American Pastoral," "An American Rigaudon," (Green) as played by Mrs. Crosthwait.

Hymn of the Month — "Joyful, Joyful, We Adore Thee" was led by Mrs. Dameron.

Mrs. Mountz gives an account of the program of the Parade of American Music which was highlighted for this meeting.

"The Parade of American Music was inaugurated in 1955 by the National Federation of Music Clubs. Under their administration and through support given by a grant from the American Society of Composers, Authors and Publishers (ASCAP) it has experienced evergrowing success.

"The purposes of the Parade are:

"To give our own United States' composers encouragement and support by programming their works, thus paying them tribute through their living art.

"To pay homage to our United States' musical heritage by presenting our authentic folk music and folklore.

"To widen the scope of programs through increasing knowledge of worthwhile repertoire for performance, thus reaping rewards for everyone.

"To impress upon the United States public that it has creative as well as performing musical artists equal to those of other countries, and has a rich musical heritage.

"Prior to World War I Germany was the leader in music. With the prejudice which arose at that time against German composers, the musical world was forced to close time-honored portals and to open other doors. Russian, French, English, Spanish and Italian composers were received with more consideration than they had heretofore been given. And even the American composer was admitted by the front door instead of having to steal through a window.

"As an aftermath of World War II a new nationalism seems to have sprung up here in music. Nationalism as developed in 19th century Europe did not reach the United States. But among several recent tendencies in this country the pursuit of an American idiom is being stressed through accent on our folk music, through employment of jazz rhythms and popular tunes in art music, and through recognition of such composers as William Billings and Charles Ives.

"This recently awakened nationalism is still somewhat self-conscious, but is rapidly becoming part of the inheritance of the younger men.

"The public acceptance of this Americanism is in the hands of the conductors and performers. The concert goers must be won over.

"Many of our composers are nourished by the works of earlier decades. Atonality, polytonality, modal harmony and dissonant counterpoint are used in greater or lesser degree. The difference lies in the fact that the present generation has simplifid much that it uses. There is a definite swing away from dissonance used in exaggeration as it was by many in the previous generation.

"The writing on the wall points to a new romanticism, a renaissance of beauty and simplicity, but a romanticism composed of new materials. It will be a new beauty to fit a new epoch."

Also included for this program were summaries of William Schumann, Morton Gould, Gardner Read, Elie Siegmeister and Aaron Copland.

Home Decorating Tips At Mon Amis Meeting

"Upholstery and Drapes" were highlighted for the program for members of the Mon Amis Study Club which met in the home of Mrs. J. D. Greeson Tuesday with Mrs. David Hutchins presiding for the business meeting.

Mrs. Lawrence Jackson spoke on the basic principles of upholstering furniture. Mrs. J. D. Greeson demonstrated making drapers, decorator shades and covering cornices.

Members answered roll call with "What do you plan to do this year to improve the appearance of your home?"

Hostess for the meeting was Mrs. J. D. Greeson with Mrs. Billy Bell as co-hostess. Members attending were Mrs. Fred Lookingbill, Mrs. Billy Gene Cotton, Mrs. James Arnold, Mrs. Lawrence Jackson, Mrs. Jamie Clearman, Mrs. Billy Bell, Mrs. Cliff Allmon, Mrs. David Hutchins, Mrs. Roy Botkin, Mrs. J. D. Greeson and Mrs. Raymond Wiley.

Marriage License

Ignacio G. Alvarado Jr. and Elva Ozuna, 2-8.

Courthouse Records

Vehicle Registrations

Bennie Lucero, 1957 Ford; Carl G. Hoist, 1953 Mercury; Ramiro F. Salazar, 1959 Ford; Ramiro F. Salazar, 1959 Dodge truck; Marslino F. Salazar, 1958 Edsel; Regie Perkins, 1965 Dodge pickup; Jim H. Austen, 1957 Dodge pickup; Aubrey L. McDowell, 1949 Chevrolet pickup; Stanley R. Smith, 1951 Chevrolet pickup; Roberto B. Almazan Jr., 1959 Ford pickup; George Thurston, 1954 Studebaker; C. P. Worthan, 1963 Chevrolet pickup; Jose G. Rodriguez, 1953 Chevrolet; Manuel Alonzo, 1956 Chevrolet; Patricia Newsom/Wayne Newsom, 1964 Dodge; Craig Crowell, 1956 Chevrolet; Alvin M. Smith, 1954 Ford; Roland Gonzales, 1960 Chevrolet; Herman Cherry, 1958 Ford; Bessie Prickett, 1957 Mercury; Fredrick H. Haug, 1959 Ford, 2-5.

Lloyd Newton, 1947 Hobbs trailer; Troys Riddle, 1947 Willys; Jackie Laurent, 1956 Studebaker; Jay Pigg, 1958 Ford; Oralia G. Vargas, 1952 Ford; LeRoy K. Williamson, 1963 Chevrolet; Pat Ranspot, 1965 Pontiac; Raymond Garrett, 1964 Chevrolet truck; Florencio Lopez, 1962 Dodge; Claude L. Bogle, 1965 Medallion house trailer; Dean Crofford, 1956 Ford; Gerald Moore, 1956 Buick; Summerfield Fertilizer Co., 1965 Ford pickup; J. B. Caraway, 1962 IHC truck; Lucille Olson, 1965 Chevrolet; G. W. Duncan, 1962 Chevrolet; Stella Parker, 1965 Chevrolet; James A. Short, 1961 Ford; Bobbie E. Kellar/J. E. Kellar, 1962 Ford; J. E. Short, 1959 Ford; M. L. Cline, 1960 Chrysler; Pat Gallagher, 1948 trailer; Stella Mae Flowers, 1956 Chevrolet; James Simpson, 1959 Cushman motorcycle, 2-8.

Warrasty Deeds

Elva Kathleen Flowers Jennings, et al, to Luther Roy Flowers: The North 120 feet of the South 444.84 feet of the West ½ of Block 42 of Evants Addition.

Luther Roy Flowers, et al, to Clarence Floyd Flowers: The North 120 feet of the South 564.84 feet of the West ½ of Block 42, Evants Addition.

Clarence Loyd Flowers, et al, to Elva Kathleen Flowers Jennings: The North 120 feet of the South 684.84 feet of the West ½ of Block 42, Evants Addition.

Elva Kathleen Flowers Jennings, et al, to Stella Mae Flowers: The South 324.84 feet of the West ½ of Block 42 of Evants Addition.

Stella Mae Flowers to Elva Kathleen Flowers Jennings, et al: The North 93.925 feet of the South 521.775 feet of the East ½ of Block 42, Evants Addition.

Olamae Wade to Raymond O. Streu: The West ½ of Lots 5 and 6 in Block 13, Whitehead Addition.

C. L. Layman to C. L. Layman Jr.: Lot 6, Block 1, Durant's Subdivision of Block 26, Mabry Addition.

Jimmie R. L. Cramer: All of Lot 17, Block 2, Braly First Subdivision of Boocks 5 and 12, and the South 10.65 feet of Blocks 6 and 11, Mabry Addition.

Margaret Eugenie Revis, et al, to C. W. Graves: The North 50 feet of the South 371.775 feet of the West 200 feet of Block 32, Evants Addition; The South 40 feet of Lot 1 and the North ½ of closed Helback Street, sout of and adjacent to Lot 1, Block 31½, Renfro and Price Subdivision of Block 31, Evants Addition; Lot 9, Block 3, Gateway Heights Addition to the City of Borger.

C. W. Graves to Antulio Gamez: The South 40 feet of Lot 1 and the North ½ of closed Helback Street lying South of and adjacent to Lot 1, all in Block 31½, Renfro and Price Subdivision of Block 31, Evants Addition.

C. W. Graves to Crescencio Monjaraz Pinon: The North 50 feet of the South 371.885 feet of the West 200 feet of Block 32, Evants Addition.

Billy W. Fitzgerald, et ux, to C. D. Fitzgerald Sr.: All of the North 41 feet of Lot 8 and the South 16 feet of Lot 7 of Parker Subdivision of the West ½ of Block 23, Evants Addition.

Deeds of Trust

Tom E. Hall, et ux, to Federal Land Bank of Houston: All of Section 21 and the East ½ of Section 20, Township 4 North, Range 2 East.

Lloyd A. Newton, et ux, to Association of Amarillo: The South 120 feet of the North 220 feet of the East 140 feet of Block 14, Ricketts Addition.

Raymond O. Streu to First Federal Savings and Loan Association of Amarillo: The West ½ of Lots 5 and 6 in Block 13, Whitehead Addition.

Benny L. Womble, et ux, to Federal Land Bank of Houston: The SW ¼ of Section 3, Block K-14; 160 acres of the J. F. Witherspoon Pre-emption Survey.

A. D. Cowley, et ux, to Ewald P. Berend: All the East ½ of Section 28, Block K-8.

Edward C. Reinauer, et ux, to Federal Land Bank of Houston: The North 444 acres of Survey

Antulio Gamez to C. W. Graves: The South 40 feet of Lot 1 and the North ½ of closed Helback Street lying South of and adjacent to Lot 1, Block 31½, Renfro and Price Subdivision of Block 31, Evants Addition.

Crescencio Monjaraz Pinon to C. W. Graves: The North 50 feet of the South 371.775 feet of the West 200 feet of Block 32, Evants Addition.

QUALITY NURSERY STOCK
Armstrong
505 W. Park EM 4-1868

WORSHIP
with the CENTRAL CHURCH OF CHRIST. Plains and Sunset Drive • Services include Bible study at 9:30 a.m. Sunday • Sunday worship at 10:25 a.m. and 6 p.m. • Wednesday night Bible study at 7:30 p.m. • Women's Bible study classes at 10 a.m. Wednesday and 10 a.m. Thursday • Gene Fooks, minister

Watch Repairing
Local
Santa Fe
Time Inspector
KESTER'S
Jewelry & Gift Shop
Across from Post Office
Phone EM 4-1811

MAYTAGS REBUILT
★90 Day Guarantee ★Complete Appliance Service
Rental $10.20 month -- Sales $25.00 up
EM 4-1700
C & M APPLIANCE
109 N. Main Hereford

!QUITTING BUSINESS SALE!
!We Must Be Out By March 1st!
Further Reductions
ONE GROUP GIRLS & BOYS SUEDES $1.75 Pair 2 For $3
ONE GROUP WOMENS FLATS $2.27
ONE GROUP CHILDREN COWBOY BOOT $3.97 & $4.97
ONE GROUP CHILDRENS Wellington & Suede BOOTS $1.99 & $2.97
WOMEN'S HEELS $3.97 & $4.97
MEN'S DRESS SHOES $4.97, $5.97 & $6.79
ALL OTHER SHOES REDUCED
THE SHOE MART
824 W. 1st Free Parking On West Side

Memo to Wheat Growers...

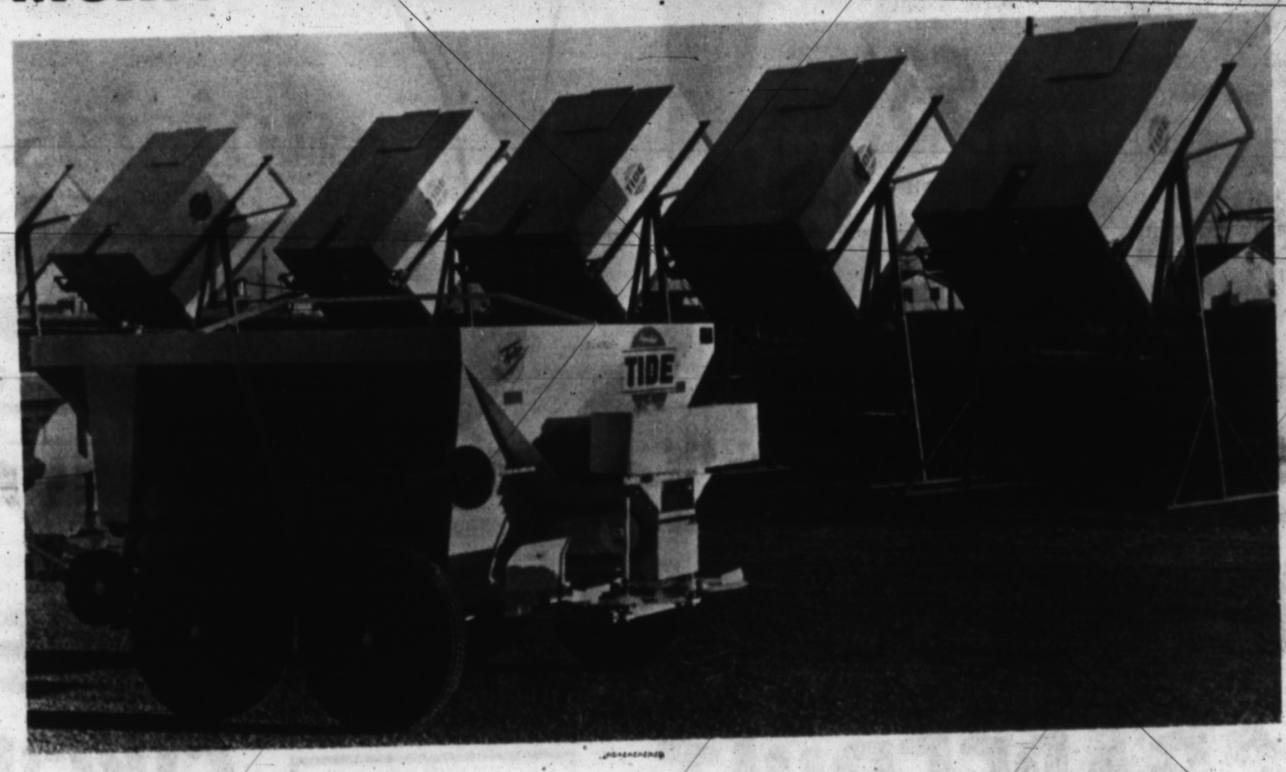

TIDE BRINGS ANOTHER FIRST TO THE HIGH PLAINS...

A new economical source of dry nitrogen designed for Alkaline soils is now available to local growers. TIDE PRODUCTS, INC., who brought the most economical handling equipment to this area now have a new economical dry Nitrogen product.

30-0-0-(5S)

Designed especially for alkaline soils . . . designed to be broadcast on top of the soil if necessary . . . weather resistance built in with Sulphur coating . . . Sun and wind do not cause loss of Nitrogen as rapidly as with other materials . . . A natural for wheat on alkaline soils where it must be spread on top of the soil . . . And, 100% water soluable . . .

TWO WAY NITROGEN WITH SULPHUR . . .

Produced from Ammonium Nitrate and Ammonium Sulphate plus the Sulphur coating on the outside . . . 100% water soluable . . . weather resistant . . . counteracts alkalinity . . . economical . . . bulk or bagged.

DESIGNED FOR ALL CROP USE . . .

TIDE can produce this revolutionary new material as straight goods for wheat top dressing or as a blend with Phosphate and Potash, prescription blended to meet the exact soil demands.

MOST ECONOMICAL AND EFFICIENT DRY NITROGEN ON THE MARKET

Naturally you would expect to pay a premium for this specialty material, but TIDE offers this to you at this economical rate because they want you to have an opportunity to use their revolutionary new Tilt-Box handling method. See what fertilizer economy really is . . . have your product stored on your own turn row . . . use light equipment and eliminate compaction.

30-0-0-(5S) IS A SINGLE UNIFORM PELLET READY FOR YOUR USE . . .

A natural for your wheat top dressing or for a Nitrogen base for your Prescription blended balanced fertilizer.

TIDE

Symbol of Quality

Only the BEST . . . is fit to be TIDE

TIDE OF FARWELL 481-3346
TIDE OF HART 938-3595
TIDE OF HEREFORD . . . . EM 4-0712
TIDE OF LITTLEFIELD . . . 385-5735

The coffee pot is always on at any of TIDE'S Plants and you are always as welcome as a good rain . . . stop by and visit with us.

Here at COOPER'S we're playing a broken record of "you save . . . you save . . . you save . . . you save . . ." on special . . . after special . . . after special . . . after special. We've broken all value records by cutting prices way down . . . way down . . . way down . . . way down. So get in the savings groove! Stock your pantry with your family's favorite foods at COOPER'S record low prices.

BROKEN RECORD SALE

you save

you save

you save

SHURFRESH MILK

10 EXTRA GUNN BROS. STAMPS WITH ½ GAL.

½ GAL. 53¢

— 20 EXTRA WITH GAL.

GAL. $1.01

PORK CHOPS

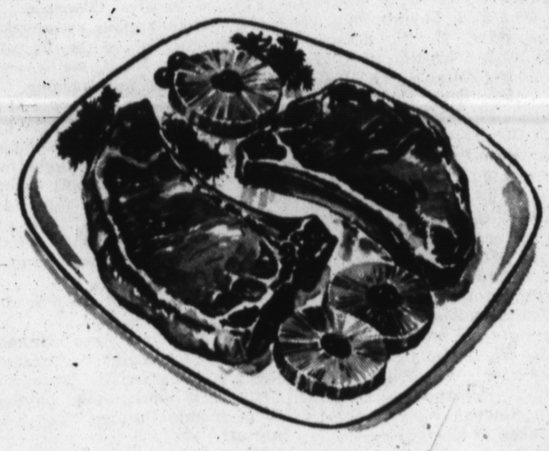

FIRST CUT LB. 49¢

CENTER CUT LB. 69¢

Longhorn Picnics		Lb. 29¢
Ground Beef	Fresh — Lean	Lb. 39¢
Beef Liver		Lb. 39¢

Micrin Antiseptic Reg. 98c 79¢

Brach's Choc. Covered Cherries Box 49¢

Meads Frozen Rolls 24 Pack 19¢

Copr. G. Doppel 1964

BISCUITS

SHURFRESH SWEETMILK or BUTTERMILK 13 : $1

GRAPEFRUIT

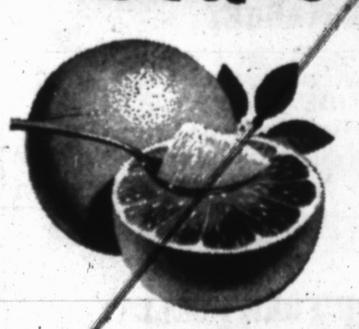

South Texas 20 LB. BAG 95¢

Texas Oranges	2 Lbs.	15¢
Russet Potatoes	5 Lbs.	49¢
Cherry Tomatoes	Pint	19¢
Mexico Bell Peppers	Lb.	19¢

Dream Set
HAIR SET Reg. 1.38 79¢

COMET CLEANSER 21 Oz. 19¢

Easy-On
SPRAY ON STARCH 22 Oz. 49¢

For Auto. Dishwashers
CASCADE 39¢

FOLGERS COFFEE

Lb. Can 69¢

CIRCUS DRINK

ORANGE or GRAPE 46 Oz. 4 : $1

Tender Crust Vanilla Wafers	15 Oz. Pkg.	3 For $1	Gaines Prime Dog Food		18 Oz. 39¢
Nest Fresh Grade A Eggs		3 Doz. 89¢	Duncan Hines Brownie Mix		Box 35¢

Waxahachie Chief Honey 4½ Lb. Bucket 89¢

MAGIC CAKE MIX

By Gladiola White-Yellow Devils Food 3 : 29¢

BEEF ENCHILADAS

Patio Frozen 24 Oz. 59¢

Kraft Italian Dinners	8 Oz. Box	2 For 45¢	Van Camp Pork & Beans	300 Can	8 For $1
Shurfine Fruit Cocktail	303 Can	5 For $1	Pream Coffee Cream	7 Oz. Jar	39¢
Geisha Whole Oysters	8 Oz. Can	29¢	Shurfresh Crackers	Lb. Box	19¢

COME IN TODAY FOR YOUR FREE CARD AT COOPER'S

1. Collect All 9 Planets and Win $100.00
2. If your card reads ORBIT redeem it for $5.00
3. No purchase requirement Cards must be legible to win
4. Cooper's employees and families not eligible

CLOSED SUNDAYS

COOPER'S