Microfilm Service & Sales
Box 8066
Dallas 5, Texas

Farm Job Placements Here At New High

By NAOMI HOPSON
Staff Writer

Vegetable harvest sees the annual influx of agricultural workers for Hereford's trade area. This year has a startlingly large stream of workers.

Shippers and packers explain that regular crews who have standing jobs with them are settling in and working, but that they are having problems with the extra hands necessary for harvest.

"An unsettledness or uneasiness seems to be keeping workers moving," one shipper said.

SIX MONTHS of 1965 has seen nearly twice the agricultural job placements recorded for all of last year.

Employment figures from the Texas Employment Commission depict a rapid but steady climb in the number of agricultural workers used in Deaf Smith County on a transient basis.

July placements have already gone over the 2,000 mark. Based on last year's percentages, the Hereford office headed by Joe Bradley, expects to handle over 15,000 placements by the end of 1965.

BRADLEY explains that placements are not necessarily an indication of number of people who are working through a season but the various jobs which are filled. Work may vary from three days in longevity to a full year.

About 70 percent of placements turn into full time jobs, Bradley said, however, the same man may be placed several times during a working season.

WHY THE gigantic upswing in placements?

Bradley cites several reasons but the main one stems directly from the lack of bracero labor, he said. (Braceros were not placed through the employment office.)

A CREW chief files an application for a group. Some 134 crews placed in June accounted for 2,207 of the job placements. These crews finish the job they are on and the employment office places them in another job.

Earlier this year, beet growers said that they had not suffered a labor shortage. Workers are coming here from someplace in droves. "Lots of workers go in and out of here," one employment man said.

In jobs other than agricultural, 149 placements were made in June. 121 individual placements (this is exclusive of crew chiefs) were made.

This pattern of increase is seen all over the state, Bradley said.

Whether the upswing is due to more use being made of government job service or if more hands are being used cannot be determined. Changes in field mechanization as well as the fluid nature of transient labor makes any form of accurate census impossible, local office workers said.

Employment office charts show the following agricultural placement totals for the Hereford trade area:

1960 — 1,392
1961 — 1,959
1962 — 3,245
1963 — 3,622
1964 — 5,220

And through June, 1965—9,622.

March of this year was the heaviest month so far with 2,928 placements.

"MOST placements are in average, middle type farm jobs," Bradley said. These jobs he explains, require some skill but are not highly skilled. Very simple jobs and very skilled jobs seem to be filled by the employer with his own recruiting efforts.

The TEC office uses work history to determine qualifications of the applicant.

A CHECK of housing facilities in the area shows that the influx of workers is all that the employment figures show it to be. One developer for Latin American facilities said Friday night that he thought there were "two or three families in every apartment" in the Buena Vista Addition.

An incomplete survey with vegetable shippers and packers indicates that some handle their own placements while others do get workers from the employment office.

ONE PROBLEM that seems to be more prominent this year than in other years at some of the sheds, is the unstabilized labor situation.

"Crews seem restless and a big turnover results," one packer said. Others say "it's not too bad."

Wages paid in the sheds are under the minimum wage laws, but the field crop work is not covered by the law in Texas, packers explain.

One fact emerges from the situation as it stands in Hereford today. Lots of people are coming into town and these people are finding work.

The Sunday Brand

VOL. 18 — NO. 3 | Published Every Sunday | HEREFORD, TEXAS 79045, SUNDAY, JULY 18, 1965 | 26 Pages | PRICE — 15¢ PER COPY

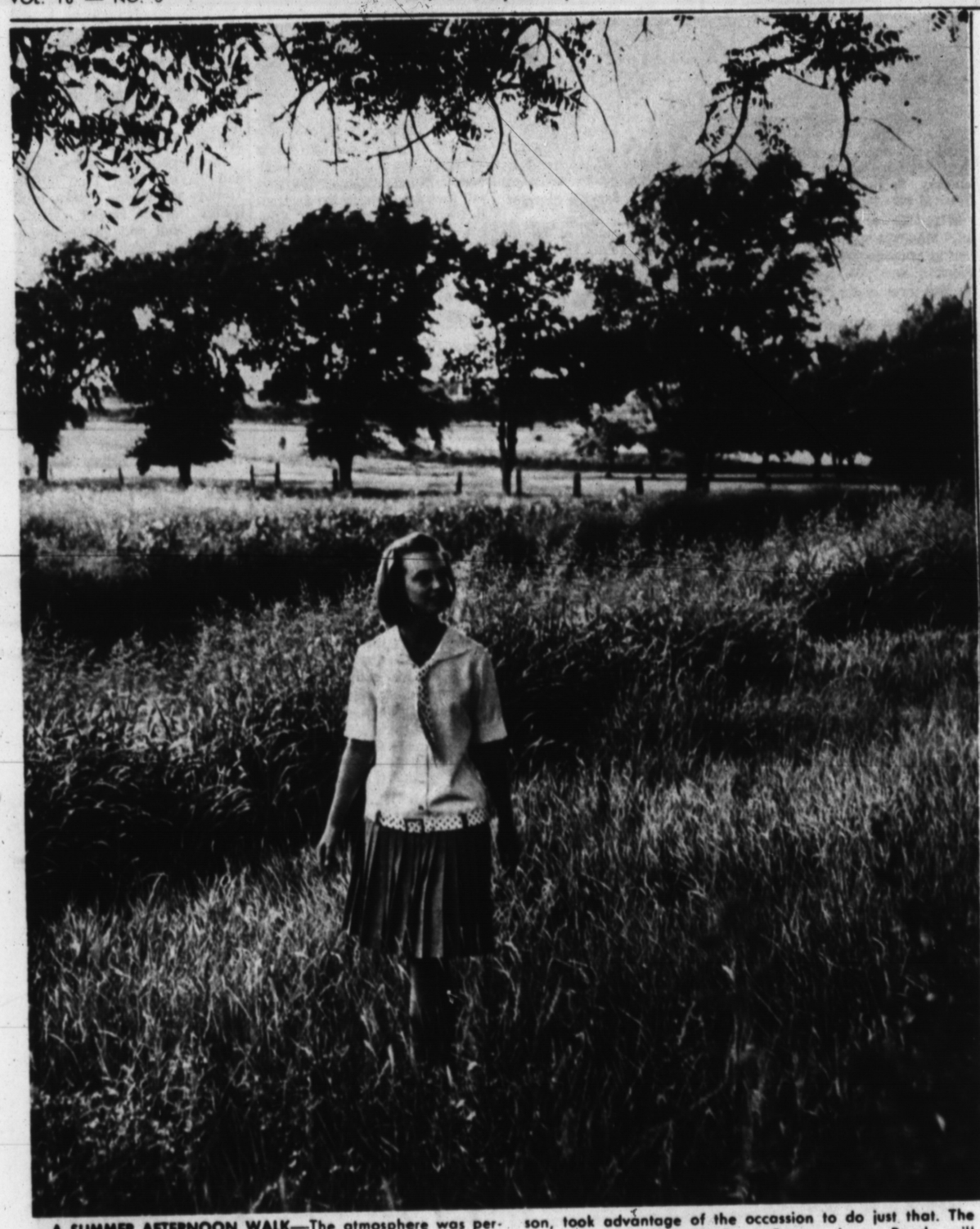

A SUMMER AFTERNOON WALK—The atmosphere was perfect for a late-afternoon walk when this picture was taken along the banks of Tierra Blanca Creek. . . and 17-year-old Randy Hopson, daughter of Mr. and Mrs. E. D. Hopson, took advantage of the occasion to do just that. The Deaf Smith County 4-H Dress Revue winner, Randy will compete in the district 4-H contest Tuesday in Amarillo. (Staff Photo by Wain Miller)

Labor Camp Physician Ends Four-Year Stay

Latin American Clinic To Continue Operations

Our Lady of Guadalupe Maternity Hospital in Hereford's Labor Camp became doctorless Friday as the woman who founded and then operated the facility for more than four years left Hereford.

Dr. Lena Edwards—Hereford's Citizen of the Year in 1962 and a recipient of the Presidential Medal of Freedom—resigned her position as the hospital's only doctor and returned to Washington, D.C.

The physician announced Monday her definite plans to leave Hereford on Friday, saying that she had for the past several months told local officials of her desire to leave the camp hospital "after Christmas."

She said that declining health of her mother caused her to decide to leave this week.

She told the Brand that her 91-year-old mother had become bedridden and that she felt it her duty to return to Washington and attend her mother's needs.

ASKED BY the Brand if she planned to return to Hereford to continue her work with Latin Americans here, she said she did not plan to do so. (See story at right.)

Father Eunan Walsh of St. Joseph's Catholic Church at the camp — who is also administrator of the clinic and maternity hospital told the Brand Saturday that the hospital would probably remain open.

HE SAID that officials of the Church "have been in contact with several doctors," but no definite arrangements for replacing Dr. Edwards have been made.

It had been previously announced that a Washington, D. C., pediatrition would carry on work at the camp here for a few weeks during her summer vacation from duties as a professor at Howard University.

But Texas statutes make no provision for temporary practice of medicine in the state without first obtaining a Texas license, so the Howard University professor will not come, Dr. Ed-

See HOSPITAL Page 2

★ ★ ★

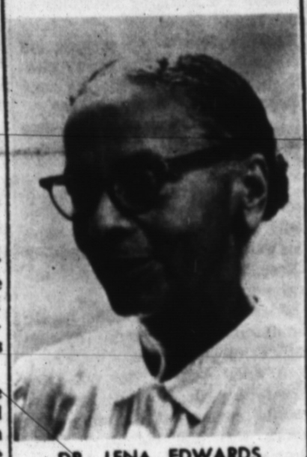

DR. LENA EDWARDS
—Staff Photo

Dr. Edwards Made Mark At Camp

Dr. Lena Edwards — whose work at the Labor Camp here has brought her fame — left Hereford Friday.

She had practiced as a physician here for more than four years and during those years steered a maternity hospital and clinic for Latin Americans through to completion at the camp.

IN THOSE crude but efficient confines she delivered almost 500 babies while practicing her chosen specialty of obstetrics.

But — although she did not say so in so many words in an interview with a Brand reporter Thursday — she is leaving Hereford with a portion of her original mission unfinished.

She has said many times since coming to Hereford in January, 1961, that she hoped to be able to up living standards for local Latin Americans, saying that the camp hospital was only a part of her desire for improvements at the camp.

"IT IS my belief that these people must be educated in order to become good citizens of this community," she stressed on several occasions, such as the night in February of 1963 when she accepted the Hereford Lions Club's Citizen of the Year award.

She worked along this line in several ways, conducting educational programs at the hospital and offering a vocational nurse training class which currently has six Latin American women enrolled.

During recent months, she has served on the President's Committee for Manpower Development and Training.

Concerning the hospital and clinic — into which she placed

See EDWARDS Page 2

NEWS AT A GLANCE

Today's Brand

CHAMBER of Commerce board members slate an agenda of varied topics for their early-morning meeting Wednesday. Page 7.

FEDERAL AID to local schools and a question about the county's recent redistricting are subjects of editorials on page 6, section 2.

RESPONSE of an overwhelming — but confusing — nature is described in Melvin Young's "Brandin' Iron." Page 5.

RELIGION in Hereford, eighth in a series, this week describes the Assembly of God Church. Page 4.

Foreign Students For HHS Listed

Two American Field Service students who will attend Hereford High School next year were announced here this week.

Expected to arrive here in September are a young woman from the Philippines and a young man from Denmark.

THEY ARE Teresita Parba and Leif Nelleman, who will stay in the Ray Wilhelm and Howard Gore homes, respectively.

The two bring the total number of American Field Service students attending Hereford High School to 16.

In addition, four Hereford students have participated in the AFS American abroad program. These are Ted Moore, Ann Wingert, Eugenia Alexander, and Jon David Miller, who is now in Denmark under sponsorship of the program.

TERESITA Parba should arrive in the United States in late August. The Ray Wilhelm family will serve as the foreign exchange student's American family.

The 17-year-old Filipino girl will attend Hereford High School with Jane Wilhelm, who lives on the Wilhelm farm 6 miles southeast of Hereford.

"I am eager to see how American boys and girls live and act. We have seen many pictures about them, and I have talked about them with members of the Peace Corps in our community, but I would like to see them for myself," Teresita writes.

SHE LISTS two peace corps members who have since returned to the United States as her close friends.

See PHILIPPINE Page 2

HOUNDS POUNDED

Dog Days Doings?

WHO ME?

(Editor's note: A cumbersome canine who had long been a "model" pet suddenly jumped a neighborhood youngster here last week. This and other recent incidents involving dogs prompted Brand staff writer Naomi Hopson to check into the situation, and come up with the following findings — some of which proved to be more interesting than scientific.)

And in that town a dog was found,
As many dogs there be,
Both mongrel, puppy, whelp, and hound,
And curs of low degree.
— Oliver Goldsmith

* * *

Sirius, the Dog Star, has been blamed for driving dogs mad during a period roughly described as being from the early part of July to September.

Whether the dogs in Hereford

See POLICE Page 2

Reunion Set

Area residents and former residents are invited to attend the annual Westway Community Reunion set for 12:30 p.m. Sunday in the Westway Community House.

A basket lunch will be served.

The get-together traditionally draws more than a hundred Westway area people and former residents of the community.

In love, time is a bird . . . in trouble, it's wings are broken.

—Minwell

Social Security Aid Here Climbs

(Special To The Brand)

The number of Deaf Smith County people who are now on the receiving end of Social Security has reached a new high.

In the past year, according to the latest Government figures, there were 966 local residents getting monthly retirement checks, as against only 871 five years ago.

Also, the total amount going to them was 80 percent greater than it was then.

FINDINGS are contained in a report released by the Social Security Administration. It shows, for every county in the United States, the number of people on the retirement rolls and the payments to them, as of January 1, 1965.

It reveals the extent to which the amendments written into the Social Security Act by Congress have added to its scope. Nationally, there are now 20 million men, women and children receiving benefits, compared with 13.7 million five years ago.

MOST of them are retired workers or their widows, children and parents. Others are disabled workers and their dependents.

In Deaf Smith County, pension payments are currently at the rate of $703 a year, in con

See SOCIAL Page 2

Weather

	M	H	L
Wednesday		88	
Thursday		93	66
Friday		95	66
Saturday			66

Moisture this month .15
Moisture this year 17.87
(Courtesy of KPAN)

Soft Softball League Planned For Men's Play

An organizational meeting for what has been described as a "soft" softball league for adult men of all ages is scheduled for 6:30 p.m. Monday.

The meeting is being held to organize a proposed men's softball league — expected to consist of at least four teams and possibly more.

FIRST GAME will be played Tuesday and games are scheduled for Tuesdays and Thursdays at 8 p.m. throughout the season.

Monday's meeting and the ensuing games will be held at the Little League ballpark on the north end of Ave. H.

THE TEAMS will play by "slow pitch" game rules, with only slow pitches allowed in the game, which also prohibits stealing and sliding for bases.

"This way, we have taken the danger out of the game, but it will still be fun," commented Dr. Noble Ballard, who along

See SOFTBALL Page 2

Red Cross Work Completed; Lake Draining Eyed

All applications for flood disaster aid in connection with recent flooding at the Labor Camp have been processed, according to Mrs. H. H. Miller, executive secretary of the Deaf Smith County Chapter of the American Red Cross. The program was closed out Friday.

Mrs. Miller said that four families had received help for immediate needs only, with 15 families requiring further aid.

The amount spent will be released in the near future.

Work on a permanent drainage system for the lake which caused the flood damage at the Labor Camp is expected to get under way soon. Ed Dziuk, part of a committee in charge of the project, said that more definite plans would be announced early this week.

Police Find Many Dogs During Course Of Year

(Continued from Page 1)

are aware of this historic concept of summer heat and its resulting dogged consequences is not known.

Perhaps dogs are hounded by mass hysteria and fall to pack rule during this period.

REGARDLESS of the cause, the effect is being felt particularly by Jody and Jill Treadwell, children of the Rev. and Mrs. Joel Treadwell.

Both youngsters have felt the fangs of dogs who apparently have not been vaccinated against rabies. Saturday morning, a week ago, Jill was nipped by a dog running loose in the neighborhood. No one has claimed the dog so it is being held in the city pound for a ten-day observation period.

Monday morning, Jody was walking a chihuahua on a leash. The six-thirty constitutional was interrupted by a black and white spotted dog, who apparently was irritated or confused over his master having sold the family car.

THE CAR had been purchased by another family in the neighborhood and had become a bone of contention on Old Spot's part. The new owner of the car said that the dog had chased the car on several occassions, and had followed it for several blocks before tangling with young Jody.

Although there is no scientific basis behind the theory of "dog days," the hot, sultry weather of the period from July to September does have its effects.

In one source, dog days are described as being "a period of malicious influence" on pups.

AS FAR back as 735 A.D., astrologers have blamed the sultry period of summer on the conjuncture of the rising of the summer sun and the rising of Sirius — the Dog Star.

So perhaps it would be stretching things to say that overexposure to Sirius drove Old Spot to attack Jody, who suffered a bruised chest and had to have a tetanus shot.

Therefore, it's not always a case of dog eat dog — postmen and delivery boys can also vouch for that.

ONE MAN who is frequently at front doors, claims that one dog has been repeatedly let out to chase him and that the owner then reported him to his employer for harrassing the dog.

The attacked man claimed that he was not tormenting the dog — he was merely trying to shake the hound loose from his pants leg.

SAY STRAY dogs to city police and some very interesting facts come to light.

Hereford has an ordinance which requires all dogs to be kept in a fenced yard or on a leash.

The state considers the roaming of a bad or vicious dog a misdemeanor on the part of the owner and sets a fine not to exceed $100.

Dogs aren't just an individual's problem — they are a city-wide headache. Hereford has one man who hounds the canines sixteen hours a week tracking down strays within the city limits.

City police spend several hours weekly on the trail of dog complaints.

LAST YEAR 570 dogs were caught. That ups the 1964 dog calls to 2850 in a year. Conceding that the number sounds high, that's a lot of barking dogs. Maybe one cur causes more than one disturbance.

Even so, some months see the pounds filled to capacity. Dogs are held for 72 hours unless the dog seems to be pure-bred, in which case they are held longer. City officials attempt to give citizens every opportunity to reclaim pets.

THIS YEAR'S highest dogs take — 71 in April — had only three claimed. June had a woofing 54 with only 2 claimed.

Dogs are captured in a very humane way — tranquilizers are shot from a dart gun. Most dogs will fall within a block, police say. Even the dart gun is not used when children are present, except in extreme emergency. The size of the dog determines the amount of drugs used. Occasionally a sick dog will die from the shots but healthy dogs are not permanently injured, police said.

"I'm surprised that Hereford doesn't have more problems with rabies since so many dogs are running loose, unclaimed," one officer commented.

ONE CITY policeman said that some "real cute dogs" are caught (police or the dog catcher do not collect animals unless a complaint has been filed).

Some dogs are released to farmers for country pets. Apparently few city residents retrieve their animals, since only ten dogs have been released out of 239 caught so far this year.

Blame it on the stars or blame it on the humidity. Regardless of the cause, many people aren't just woofing when they say there is a dog problem here this summer

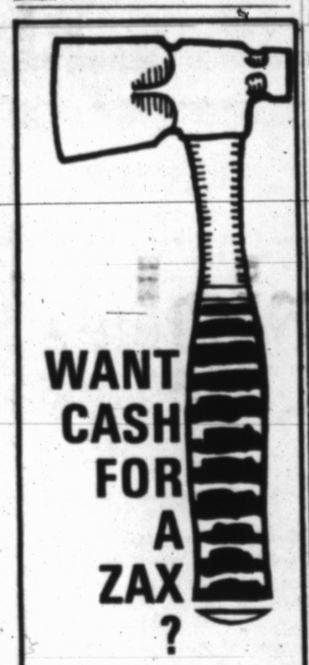

WANT CASH FOR A ZAX ?

Offhand, we can't think of many people who do. We posed the question merely to point up the fact that S.I.C. can provide the money you want for anything from A to Z. You'll get it *fast*, too. Whether it's $100 or $5,000, no loan is too small or too large to get the same prompt, courteous service at S.I.C. Drop by for your budget-planned loan today. There's one that's "egg-ZAX-ly" right for you.

$100 OR $5,000 OR MORE

REMEMBER, whatever your need for cash may be

SOS for S.I.C.

SIC SOUTHWESTERN INVESTMENT COMPANY

700 South 25-mile Ave.
Phone: Emerson 4-1394
Hereford, Texas

Look Who's New

Mr. and Mrs. Jose Sandoval Valdez are the parents of a daughter, Martina Angelica, born July 16. She weighed 6 lbs. 10½ ozs.

Mr. and Mrs. Ramiro Flores Salazar are the parents of a daughter, born July 16. She weighed 10 lbs. 8½ ozs.

THE SUNDAY BRAND

Established 1948
Published every Sunday at
130 West Fourth St.
Hereford, Texas 79045

James M. Gillentine, Editor and Publisher
Melvin Young, General Manager
Robert J. Awtrey, Mech. Supt.

Subscription Rates: Zone 1, $4.00 per year; Zone 2 and above, $5.00 per year. With the Hereford Brand both papers, Zone 1, $4.95 per year, Zone 2, $6.15 per year. Carrier delivery, 60 cents per month. Single copies 15 cents each.

Entered as second-class matter July 6, 1948 at the post office at Hereford, Texas under the Act of March 3, 1879.

Second-class postage paid at Hereford, Deaf Smith County, Texas.

Philippine, Danish Students Due Here

(Continued from Page 1)

She has three brothers who live in Abaga, Lala, Lanao del Norta, Phillippines. Two live with her parents who are farmers and the oldest of the family is married.

In Hereford, she will have only the one sister as the other Wilhelm children are either married or away at school.

Both the Wilhelms and Teresita are Catholic.

Gary Gore will be American brother to Leif Nellemann, a Danish young man who very closely resembles Gary in size and age.

Mr. and Mrs. Howard Gore, 810 E. 3rd, and their daughter, Jeanne Ann, a junior high student, comprise the rest of the American family hosting the European student. Both Leif and Gary are protestants.

Leif lives in Hernig, Denmark, with his parents and one brother, 12.

HE PLANS to be a lawyer but is interested in sports and astronomy as well as other sciences.

He and his father particularly like to fish and enjoy eating their catch, he says in a letter to his American family. Outdoor activities seem to be an important part of their life, as he writes of his mother's enjoyment of gardening.

A SCIENTIFIC study of astronomy fills part of his leisure time. He particularly mentioned the study of Saturn and its ring in some of his correspondence.

From his letters, he indicates that he is looking forward to liivng with an American family to "see an extract of the most advanced country in the world" and feels that it will be the best opportunity to gain a deeper understanding of the English language.

Leif is expected in Hereford about the middle of August.

Edwards . . . .

(Continued from Page 1)

her life's savings — she commented:

"I WAS determined to get it fixed up," then added, "You can build constructively for men, but you can't build a good condition for welfare of the working man until you can touch the hearts of his master."

Dr. Edwards said she took the advice of a casual suggestion in coming to Hereford.

SHE EXPLAINED that one of her six children told her of "the health problem" at the Hereford Labor Camp when she had mentioned to him her desire to work with low income migrants.

"I came to Hereford and saw the mess at the Labor Camp and knew then that I wanted to try to do something for these people," she explained.

The Negro doctor arrived here in January, 1961, and began practice in existing buildings at the camp.

SHE SOON began seeking aid in establishing a maternity clinic there and finally saw its completion in November of 1962.

Later, she deeded the facility to the Amarillo Diocese of the Catholic Church.

She established low fees for services at the clinic, charging only $100 for medical care from an expectant mother's first visit through childbirth and post-natal services.

Also offered are public health immunization shots free of office call charges.

ASKED ABOUT her plans for the future, Dr. Edwards said she would devote more time to her work with the voluntary Committee for Manpower Development and Training.

She also commented that she might "go into migrant work in a community where there is community backing."

She lamented the fact that her attempt to obtain federal aid for the local hospital drew little local support.

WOULD SHE consider returning to Hereford?

"No sir. . .I say that from the depths of my heart. I have had almost five years of struggle here. . .I've smiled, grinned, and made believe that it would be better. . .and many times I've wondered if I'd be lynched. I've had letters 'Go Home Yankee' and threats."

She said that she had on several occassions during recent months told the board of directors of the camp hospital that she would leave.

"I saw my mother when I was in Washington on June 23 and she looked so ill that I feel it is my duty to go and take care of her," she explained.

She received a family letter last week and announced Monday that she would leave Hereford Friday.

Watch Repairing
Local

Santa Fe

Time Inspector
KESTER'S
Jewelry & Gift Shop
Across from Post Office
Phone EM 4-1811

Hospital . . . .

(Continued from Page 1)

wards said.

FATHER Eunan said that there are no patients in the hospital at the present time, although a registered nurse is still on duty at the hospital.

He added that he could give no official statement regarding the Catholic Church's future operation of the facility, but commented that, "the hospital has been given to the church and the church realizes the need for it. . .so I'm sure that something satisfactory will be worked out."

DR. EDWARDS, who is now 65, donated much of her life's savings to start the maternity clinic at the camp. Donations were used to complete the 10-bed clinic — now valued at some $50,000 — which has since been deeded to the Amarillo diocese of the Catholic Church.

In addition, the doctor brought with her clinical equipment which she had used in her former practice at Jersey City, N. J. She said Thursday that she was donating the equipment to the clinic here.

THE two-story, concrete block maternity hospital was completed and dedicated in August, 1962, as Our Lady of Guadalupe Maternity Clinic.

Born in Washington, D. C., in 1900, Dr. Edwards opened her practice in Hereford on Jan. 4, 1961. She had previously practiced in Jersey City and for several years was a professor of obstesrics as a diplomate of Howard University in Washington, where she had earlier received her degrees.

She was 43 when she began residency in her chosen field of of obstetrics as a diplomate of the American Board of Obstetrics and Gynecology. She is also a fellow of the International College of Surgeons and, in 1955, was named Medical Woman of the Year by the New Jersey District of American Medical Woman's Association.

IN RECENT months she has been named to serve on the President's Committee for Manpower Development and Training. In July, 1964, she was bestowed the Presidential Medal of Freedom — the highest award a president can extend to a civilian.

Her work with Latin Americans at the Labor Camp here has drawn the doctor and Hereford world-wide publicity. In one internationally circulated periodical — Ebony Magazine — she was referred to as "The Tom Dooley of Deaf Smith County."

CONCERNING her future plans, Dr. Edwards said she would "rest and take care of my mother," in the immediate future.

Beyond that, she said she was considering devoting more time to work with the Committee on Manpower Development — a voluntary group.

She added that she might someday work again with itenerant workers, but would not consider returning to Hereford.

Classifieds Get Results

Frio News

By MRS. OWEN ANDREWS
Brand Correspondent

Guests of Frio Baptist Church last weekend, were the Rev. and Mrs. Sam Ogen, Sammy and Debbie, of Denver. A supper Friday night was attended by about 75 persons, as a get-aquainted occasion honoring the visitors.

Saturday morning the Brotherhood had its monthly breakfast at the church and the Rev. Ogen was speaker. On Saturday evening the Ogens were guests of the Floyd Coles at a cook-out. He preached at both services at the church Sunday and accepted the church's invitation to be pastor.

The Ogens are native Texans, but have been in Baptist work in Colorado several years. They were at Borger before going to Colorado. Their children are Sammy, 12, Debbie, 16, and Anna Ruth, 18. The older girl will be a freshman at Wayland College this fall. The Ogens plan to move next week.

Mr. and Mrs. E. B. Berryman accompanied by her sister, Mrs. G. E. Jones of Amarillo, left Saturday to visit the Wallace White family who recently moved to Biloxi, Miss. Mrs. White is the former LaMerlas Berryman.

Attending R. A. Camp at Plains Baptist Assembly this week were Raymond and Eugene Warrick, Ronnie Hall, Rocky Andrews and Howard Livesay. Sponsor attending was Rev. M. A. Pennington.

MRS. M. A. PENNINGTON left Monday for an extended trip to Alabama, Mississippi and Florida. She was accompanied by her three sisters and a brother-in-law.

Mrs. Virgil Walker underwent major surgery in Deaf Smith County hospital Thursday of last week. She has had a pretty difficult time, but is now much better and is looking forward to going home possibly this week end.

Mrs. J. E. Warrick's brother, John Buchanan, has been visiting her for the past four weeks. He accompanied his son-in-law, Bob Nelson to Amarillo Tuesday. Buchanan lives part of the time at Ft. Worth. Other visitors in the Warrick home last week were Mrs. Luther Battles of Jonesboro, Ark. and Mrs. Hazel Dale of House, N.M., cousins of Mrs. Warrick. Mrs. Luther Battles and Mr. Buchanan had not seen each other in more than fifty years. Mrs. Battles is the mother of Hubert Battles, who helped the Owen Andrews family farm during the late 1930s. He died a few years after returning to Arkansa. Mrs. Dale is the former Hazel Battles, who formerly lived in the Hereford area.

MR. AND MRS. GLENN Andrews, Hal, Clint and Lynn of Etter, were here Monday night and Tuesday with the Owen Andrews and other relatives.

Mr. and Mrs. T. L. Sparkman Sr. visited her brother, F. J. Springer and Mrs. Springer, at Kress Wednesday.

Mr. and Mrs. D. B. Self of Waco spent last weekend visiting his brother, Aubry, and family. On Saturday night, the visitors took supper with the Charles Selfs.

Earl Harkins was able to be brought back to Hereford hospital after about 10 days in Northwest Texas hospital, Amarillo, where he underwent an operation to repair a broken hip bone. The injury was sustained in a tractor accident. He will be in the local hospital several days and the doctors have said he will be in a cast for several weeks.

Harkins' brother, Leon, is reported recovering from partial paralysis resulting from a blood clot on the brain. The clot was removed by surgery in a Lubbock hospital.

Little Terry, baby daughter of the Earl Harkins, spent a couple of days in Friona hospital recovering from an infectious boil. She was able to come home Wednesday.

Kerry Struve has been doing farm work for Harkins this summer. The neighbors have assisted since Earl was hurt and have helped get his plowing done.

Mrs. Joe Ed Andrews and baby daughter, who has been named Valerie Rae, came home from the hospital Monday. The new baby is the granddaughter of Mr. and Mrs. Herbert Haseloff of Vernon and Mr. and Mrs. T. L. Sparkman Sr., Rt. 2. Mrs. Pilgreen and Mrs. Herbert Haseloff visited in the Andrews home last week.

Place Your Booking Early
Supply Limited
Bulk Certified Improved Triumph Wheat Seed and Will Barley, grown from foundation seed. Also bulk Tascosa seed one year from certification.
HEREFORD GRAIN CORP.
EM 4-3755

Highway Patrol Lists 7 Crashes

The Highway Patrol investigated seven rural traffic accidents in Deaf Smith County during the month of June, according to Sergeant W. E. Wells, Patrol Supervisor of this area.

These wrecks accounted for nine injuries and an estimated property damage of $5,490.

The rural traffic accident summary in Deaf Smith County for the first six months of 1965 shows a total of 49 crashes resulting in 3 persons killed, 34 persons injured, and an estimated property damage of $43,082.

"As of the first of this month, there had been a total of 1,040 fatal crashes in Texas taking lives of 1,261 persons," Sergeant stated. This is approximately two percent less than for the same period of 1964; however, if past trends continue, we will in all probability exceed the all time record high of 3,006 persons killed in traffic crashes experienced in Texas last year.

Texas was fortunate over the 4th of July weekend in that the predicted number of persons were not killed, but we cannot brag, as 25 persons were killed over the holiday while in the rest of the nation we experienced a great increase over last year, and set a new all time record for deaths over the 4th of July holiday just as we did during the previous Memorial Day holiday.

The veteran Patrol Supervisor concluded that with the vacation season well underway more vehicles will be traveling streets and highways, and he called on all motorists to become more thoughtful in regard to complying with traffic laws in an effort to reduce the rising trend of traffic crashes.

Draft Call Down In Texas For August

AUSTIN — The state draft quota for August calls for 891 men, compared to 908 for July, Colonel Morris S. Schwartz state Selective Service director, said Tuesday.

THE STATE quota of 891 for August is the Texas share of a national call for 16,500 men, all for the Army.

The state Selective Service director also announced pre-induction physical and mental examinations for around 5,000 men in August.

Local board quotas for the August call already have been figured and sent to the state's 137 local boards.

THE AUGUST quota will be filled mostly with men who are volunteers under 26 years old through 25. Most of them will be 21 years old.

No man whose draft board file reflects that he is maintaining a bona fide family relationship with a wife or a child or children will be selected in response to this call.

All males are required to register under the draft law on their 18th birthday or within five days thereafter.

Social . . . .

(Continued from Page 1)

trast to the 1960 rate of $664 a year.

Payments are related to the amounts that were paid into the Social Security fund over the years by the workers and their employers.

Now, with pension checks larger than in the past and with amount of cash flowing into the local area from this source has grown in importance. It represents a sizeable part of the money in circulation in the area.

TOTAL amount being received by Deaf Smith County residents at the present time is $679-000, as against $379,000 in 1960.

The rise, 80 percent, compares with a rise of 57 percent in the United States and 78 percent in the West South Central States.

More and more, Americans are retiring at earlier ages than before, it is found. Making it possible are better company retirement programs, increased benefits under Social Security and the revision in the law that permits pension payments to begin at age 62 in some cases.

This trend is expected to open more jobs for the unemployed and for young people entering the labor force.

KORDITE
Freezer Bags
½ PRICE
Hereford Surplus
1221 E. FIRST

Little Leaguers To Area Tourney

Little League All-Stars will meet Castro County in the first game of their Area IV tournament, to be held at Canyon this week. The game will be Thursday. Hereford is the defending Area IV champion.

Winner in the first game will meet Canyon at 6 p.m. Friday; victor in that game will then play Amarillo Air Force Base at 8 o'clock.

Finals will be Saturday at 8 p.m.

Winners from Sunray, Borger, Childress and Canyon will play Monday and Tuesday next week at Amarillo Air Force Base. The eight district winners will then compete in the sectional tournament at Dumas Aug. 2, 3, 4 and 5.

Duplicate Bridge Winners Listed

First place inners in the Hereford Duplicate Bridge Club's weekly games Thursday night in Community Center were Mr. and Mrs. Bill Dye, and in Friday morning sessions at Hereford Country Club, Mrs. Ansel McDowell and Mrs. J. M. Posey.

Mrs. Max Leon and Francis Hill were teamed for second place in the evening games; third place winners were Mr. and Mrs. Wayne Thomas.

Mrs. J. D. Neill and Mrs. Hill took second place Friday morning, Mrs. Leon and Mrs. R. E. Carver third.

Open to all duplicate bridge players of the community, the club sessions are scheduled each Thursday at 8 p.m. and Friday at 9:30 a.m.

NAVYMAN PATE RETURNS TO NORFOLK

USS RANKIN — Boilerman Second Class Richard A. Pate, USN, son of Mr. and Mrs. Alton W. Pate of Route 3, Hereford, returned to Norfolk, Va. June 30 after a three-month deployment to the Caribbean aboard the attack cargo ship USS Rankin, a unit of Amphibious Squadron 10.

The Rankin sailed from Norfolk in early April to participate in "Exercise Quick Kick VII." With the outbreak of the Dominican Republic crisis April 25, Rankin was ordered to Santo Domingo, the capitol city.

The ship's duties included transporting refugees to San Juan, Puerto Rico, and acting as primary control ship for landing beaches and patrolling.

During her deployment, Rankin visited Guantanamo Bay, Cuba; San Juan, Puerto Rico; St. Thomas and St. Croix, Virgin Islands.

Of the 1,867,640 cars made in the United Kingdom in 1964, about 79,100 were exported to the United States.

Typewriter Ribbons at The INK SPOT

Fat Overweight

Available to you without a doctor's prescription, our product called Galaxon. You must lose ugly fat or your money back. Galaxon is a tablet and easily swallowed. Get rid of excess fat and live longer. Galaxon costs $3.00 and is sold on this guarantee: if not satisfied for any reason, just return the package to your druggest and get your full money back. No questions asked. Galaxon is sold with this guarantee by:
ROGERS DRUG STORE
Hereford — Mail Orders Filled

Red Cross Life Saving Classes Set

Registration opens Monday for two Red Cross Life Saving classes, Mrs. Bruce Miller, Water Safety Chairman of the local chapter, announces. Both classes will continue for approximately three weeks at the City Pool.

Seniors, age 16 or over, will register at 6 a.m. for morning classes. Junior registration will be at 6:15 p.m. Ages 12 to 16 are included in the junior group, and the residtrants need to have passed intermediate swimming tests in order to qualify, Mrs. Miller says.

In the first two sessions of life saving instruction, 220 persons have passed the courses.

Dawn 4-H Club Tours Facilities

Dawn Boys' 4-H club met Wednesday for an agribusiness tour, which took them to the Hereford brick plant and Dolly Textile Co. The tour completes the third year of agribusiness study by the group. The purpose of the study is to become acquainted with the relationship of agriculture to the other businesses which are dependent upon it.

Visitors taking the tour were Mrs. Ray Polan and Deadra, Mrs. Tony Hoffman and Mary Ann and Jane, Mrs. Paul Engler and Theresa and Jennifer, and Mrs. Clarence Betzen.

Members present were Glenn and Wayne Polan, Dion Miller, Tommy and Wayne Betzen, Paul Galley, Mike Engler, Kevin, Steven, Neil and Jamie McAndrews, and Stephen Hoffman.

Softball . . .

(Continued from Page 1)

with several other Hereford residents, is working to establish the league.

"There is no age limit for players," he emphasized, pointing out that teams will be organized at Monday's session. Names will be drawn from a hat to determine team assignments.

Also heading organizational plans for the league are Harold Kidds, Leonard Haney, Clete Corlis, and Lloyd Morris.

RETURNS FROM VISITS

Mrs. Joe E. Beyer returned to her home, 431 McKinley, Friday after spending a month in the home of her son, J. E. Beyer Jr. in Hutchinson, Kan. She had previously visited a daughter at Little Rock, Ark. Mr. and Mrs. J. E. Beyer Jr. accompanied her to Hereford, then left Saturday for Hutchinson.

hometown jobs for hometown people . . .

with RURAL ELECTRICITY

All over America today, consumer-owned rural electric systems such as ours are working with local businessmen and civic leaders to help develop new industry — with its jobs and payrolls which help keep the wheels of commerce turning in our towns.

We are proud to be part of America's rural electrification program, helping to keep this nation economically strong.

DEAF SMITH COUNTY ELECTRIC COOPERATIVE, INC.

WILSON AGENCY
FIRE — CASUALTY
REAL ESTATE
MIKE WILSON
EM 4-0170

WAYNE B. STARK JR.
NEW YORK LIFE INS. COMPANY
Serving Hereford 10 Years
EM 4-0170

Riding Clinic Set July 26-27

The Youth Western Horsemanship Riding Clinic, co-sponsored by the Golden Spread Appaloosa Horse Club and the Appaloosa Horse Club, Inc., will be staged in Amarillo Monday and Tuesday next week.

Boys and girls from ages 10 to 18 will be eligible for the affair, with membership in the Appaloosa Horse Club not a requirement. Mrs. Eleanor Freeman of Wheeler will be the instructor.

TO BE held at the Tri-State Fair Grounds at the indoor arena, the group will be in the clinic from 8:30 a.m. to 5 p.m. each day.

To be included in the instruction will be mounting, safety, aids, bitting, faults, school of horse leading to proficiency in western pleasure events, and halter showing.

Stalls are available for a $1.50 daily fee to cover cleaning costs. Feed for the horses and their care will be the owner's responsibility; horses may be brought in Saturday night.

ENTRANTS are encouraged to bring their own horses to the school, althtugh rent horses will likely be available. A clinic registration fee of $3 completes the actual cost of the school.

Mrs. Freeman, instructor, is a former teacher and has been in the ranching business. She raises Appaloosa and quarter horses and developed the Wheeler Parade Group. She holds instructor's and judge's ratings for teaching western riding.

Reservations can be made with Jack Walker, WT Station, Box 656, Canyon. Fees should be included with the registration.

More than 83 thousand new and rebuilt freight cars were placed in service on American railroads in 1964, more than double the 1962 total.

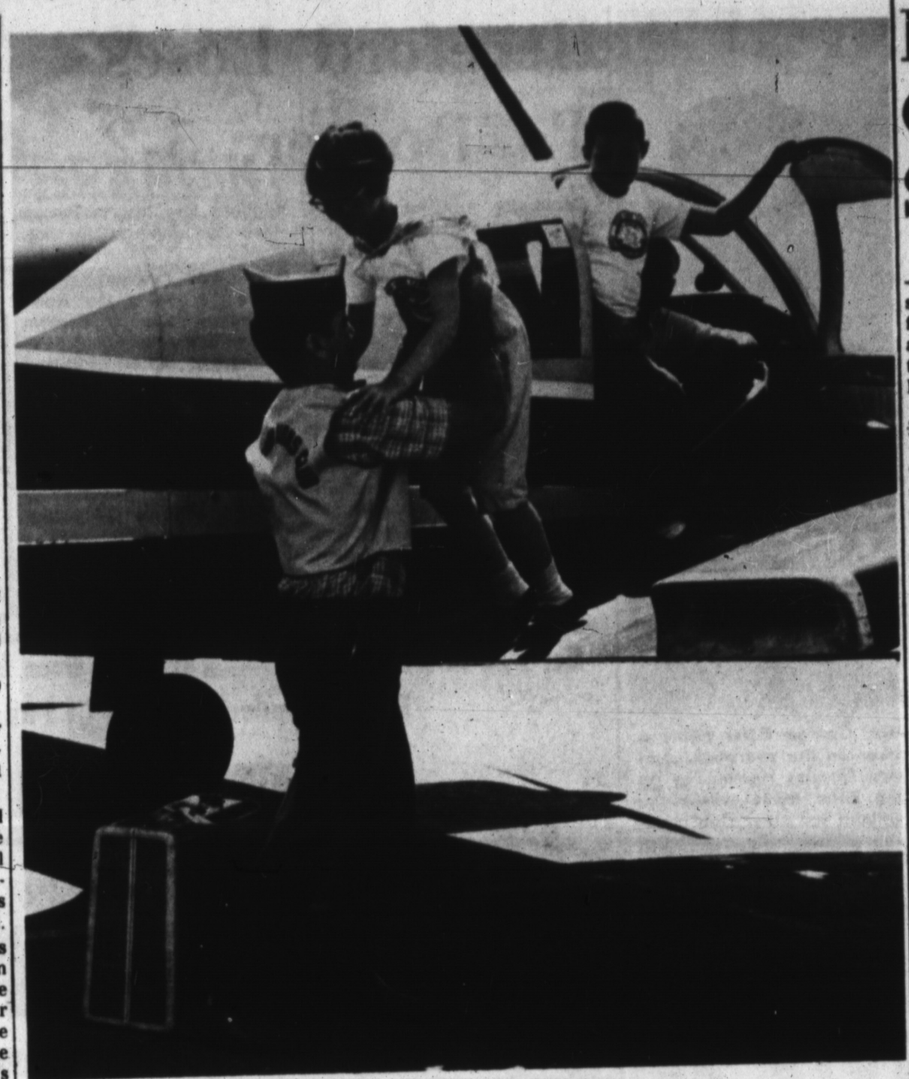

HOME FROM CAMP—Lion Ray Moore helps Susan Cox, daughter of Mr. and Mrs. R. M. Cox of Dawn, down from the plane after arriving at Hereford Municipal Airport. She and Dennis Beasley, son of Mr. and Mrs. Dale Beasley, stepping out of the plane, had attended the Texas Lions Camp for Crippled Children at Kerrville for two weeks. They were taken to and from the camp by Ray Moore and pilot Leland Shelton. Sponsoring children to the camp is an annual project of the Lions Club here. (Staff Photo)

House Will Act On Servicemen's Salary Increase

WASHINGTON, D.C. (Special) — Congressman Walter Rogers said Saturday a pay increase for U. S. servicemen will be among matters to be acted on this week in the U.S. House of Representatives.

"The controversy between the Pentagon and the Armed Services Committee of the House will probably be fully aired on the floor of Congress," Congressman Rogers said. "It is expected that the position of the armed services Committee — which is supporting a larger pay raise than that supported by the Pentagon — will prevail."

AN AMENDMENT to the Atomic Energy Act concerning the legal statuts of AEC nuclear power generation and transmission is scheduled for House debate, Congressman Rogers said.

"This is the basic issue," the Congressman said: "Can the Federal Government override a city zoning ordinance in erecting a transmission line from a through the city limits of a small town?"

In addition to other scheduled matters, the House will set aside time for Members to deliver eulogies to their late colleague, Congressman T. A. Thompson of Louisiana, who was killed July 1 in a highway accident.

"No doubt a great deal will be said about an attack that was made on former Congressman Thompson by a nationally syndicated columnist after the Congressman's tragic death," Congressman Rogers said.

House debate is also scheduled on the extension and expansion of the program administered by the Office of Economic Opportunity — the so-called poverty program.

"The President's Poverty Program measure has already been postponed twice bur will probably be reached during the week," Congressman Rogers said. "Controversies growing out of many alleged abuses will be thoroughly debated," he said.

The House Committee on Interstate and Foreign Commerce, of which Congressman Rogers is a ranking member, will begin hearings Tuesday on a bill to authorize a program of massive Federal participation in the battle against heart disease, cancer, stroke, and other major diseases. Medical, government, and professional association witnesses are expected to be heard during the week.

The other major committee on which Congressman Rogers serves, the Committee on Interior and Insular Affairs, will meet to consider several pending proposals. Among them is a bill by Congressman Tom Morris of New Mexico to permit the leasing of Federal lands to States and other political subdivisions for 25-year periods instead of 20-year terms, as now authorized.

4-H Delegates Plan to Attend Electric Camp

Representation at a 4-H Club Electric Leadership Camp to be held July 26 and 27 at Scott Able, N. M. will be planned at a joint meeting of the Deaf Smith County 4-H Council and junior 4-H leaders Monday afternoon at the Community Center.

Three girls and three boys will make up the county's quota of delegates to the camp, which is sponsored by Southwestern Public Service Co. In addition, Rodney Herr and Donald Vasek will attend as members of the county team competing in district contests on use of electricity.

Joyce Bezner and Steven McAndrews, District 4-H Council county council chairman, Deborah Jesko, Sue Atchley and Tommy Betzen will make up the delegation.

Other summer activities of 4-H Clubs will be discussed at the Monday meeting. At present they are chiefly concerned with contests, especially the District Dress Revue to be held in Amarillo Tuesday.

Mrs. Argen Draper, County Home Demonstration Agent, with adult and junior leaders from county clubs, have assisted in judging at two neighboring county dress contests the past week. Cynthia Hanna accompanied Mrs. Draper to Friona Tuesday for the Parmer County revue; Mmes. Jimmy Jesko, A. J. Bezner and Thurman Atchley went with her to Dimmitt Thursday, when the Castro County revue was held.

Mrs. Draper and Mrs. Rita Huckert, assistant county agent, were in Dumas Wednesday for a meeting of home demonstration agents of this area.

In strawberry season, box turtles gorging on fresh fruit often become so fat that they cannot close their shells.

QUALITY NURSERY STOCK
Armstrong
505 W. Park EM 4-1868

CUSTOM CLEANING
for your
Wheat & Other Seed
WEED CHEMICALS
WAC SEED INC.
Box 948 EM4-1424

HEREFORD STATE BANK
FOR YOUR
AUTO FINANCING

C is for COURTESY
Courtesy is one of the ABS's of pharmacy . . . that's why folks in Hereford know they can always count on prompt and friendly service when they come to us!
McDowell DRUG
EM 4-1313

H. D. CHATTER

State, District 4-H Competition In View

By ARGEN DRAPER
Home Demonstration Agent

Two 4-H members are in further competition. Today we learned that Red Man, gelding owned and shown by Todd Burgess, will be eligible for state competition in the State Horse Show. The show will be held at the State Fair Grounds Coliseum in Dallas, August 12-13, 1965. This is another chance for us to do something to boost Deaf Smith County.

Randy Hopson has turned in her dress to be judged in district competition. Tuesday is the District Dress Revue in Amarillo at the Holiday Inn West. It will be at 2:30 p.m. and I think many from here will want to attend.

Last week at Legion Auxiliary the delegates to Bluebonnet Girls State made reports. Beverly Betzen and Sandi Thomas gave very interesting and very inspiring reports of their trip. Hereford has so many opportunitites for youth development.

MAKING GRAPE JUICE AT HOME

For a small quantity of juice made at home: an enamel or aluminum dishpan; a thermometer dairy or candy); a clean cloth; 1/2 yard of cotton flannel for filtering; bottles or jars and lids; a bottle capper and caps.

If grapes of improved varieties are ripe when used for grape juice no sugar is needed. If you prefer a sweeter juice add 1/2 to 2 cups sugar. A blend of different varieties makes for better flavor and a more attractive color. A bushel of grapes will yeild approximately 3 gallons of juice; some varieties only 1-1/2 gallons.

Steps in making grape juice:

(1) Wash grapes on the stem thoroughly.

(2) Crush grapes in aluminum, wooden or earthenware vessel. Do not use tin, iron, zinc or steel vessels.

(3) Heat the crushed grapes, stirring constantly, to 145 degrees F. Hold at this temperature for 5 minutes. No water is added. Most of the color of the juice comes from the inner skin. Heating the crushed grapes and pressing while hot will produce a rich wine color. A higher temperature than 145 degrees will extract tannin from the stems and tartaric acid from the seeds, giving the juice an undesirable flavor.

(4) After heating, extract the juice by pressing, or hang up in a bag and squeeze.

(5) Filter the juice through cloth or jelly bag. Heat again.

(6) Pour into bottles or jars, filling to neck of bottle or jar.

(7) Cap bottles. Seal jars.

(8) Place in water bath. Cover completely with warm water. Heat and hold water at 165 degrees F:

Pint bottles or jars - 5 min. Quarts - 10 min. Half gal. bottles or jars - 15 min. Gallon - 20 min.

CHARLAOIS CATTLE BOUGHT HERE

Jack Bruns of Muleshoe recently sold 21 head of registered Charlaois to A. N. Hopson, Country Club Drive, Hereford.

Included in the sale was Laon M1489, herd bull and seven three-year-old cows, seven yearlings and the baby calves.

Hopson has the cattle on permanent pasture south of his home.

Gehl 2-Row

Featuring:
- Chrome-Edged Knives
- Select-A-Cut Transmission
- Easy-Swing Drawbar
- Tripod (Optional)

Save field time, chop silage faster at peak of feed value with the Gehl 2-Row Chop-All! Chrome-edged knives stay sharp . . . chop more tons of fine-cut forage. Select-A-Cut transmission gives short, medium or long cut forage with the push of a lever. Other new features include: Easy-Swing drawbar — change positions as needed, right from the tractor seat; tripod (optional) holds forage deflector more firmly in place. See these new features today!

GEHL

Make us Prove it with a Demonstration!

WES-TEX EQUIPMENT & SUPPLY
1 Mile E. on 60 EM 4-0250

Warren Bros. Motor Co.
EM 4-1423 1410 Park Ave.
New and Used Cars

This Weeks Special

1964 Dodge Polara 4-dr. Sedan. Factory air and power. Local owned car with 20,000 miles. Previous owners name on request. This car has 30,000 miles of factory warrantry remaining. Snowshoe white finish. New price $3964 $2495

1964 Dodge Dart 4-dr. Air conditioned and automatic transmission. 22,000 miles of factory warranty still in effect. Snow white finish with turquoise interior. Get in the economy class with this like new car.

1961 Plymouth Custom Suburban 4-dr. Station Wagon. Factory air and power. White with red interior. Sharpest '61 wagon on the Golden Spread. Protective warranty.

1963 Oldsmobile Super 88 4-dr. Factory air and power. Local owned car with previous owners name upon request. Double sharp and at an average price.

1961 Valiant 4-dr. Economical 6-cyl. with standard transmission. Radio and heater. Local owned car with 38,000 actual miles. This car is extra nice and guaranteed.

1960 Oldsmobile Station Wagon. Factory air and power. Original white finish. This car has been thoroughly checked and in top condition.

1964 Chevrolet Pickup 6-cyl. Long wide bed. 3-speed and double sharp. Red and white finish.

Trade In The Shade Under The Big Carport At Warren Bros.

Stockade
Fencing Material

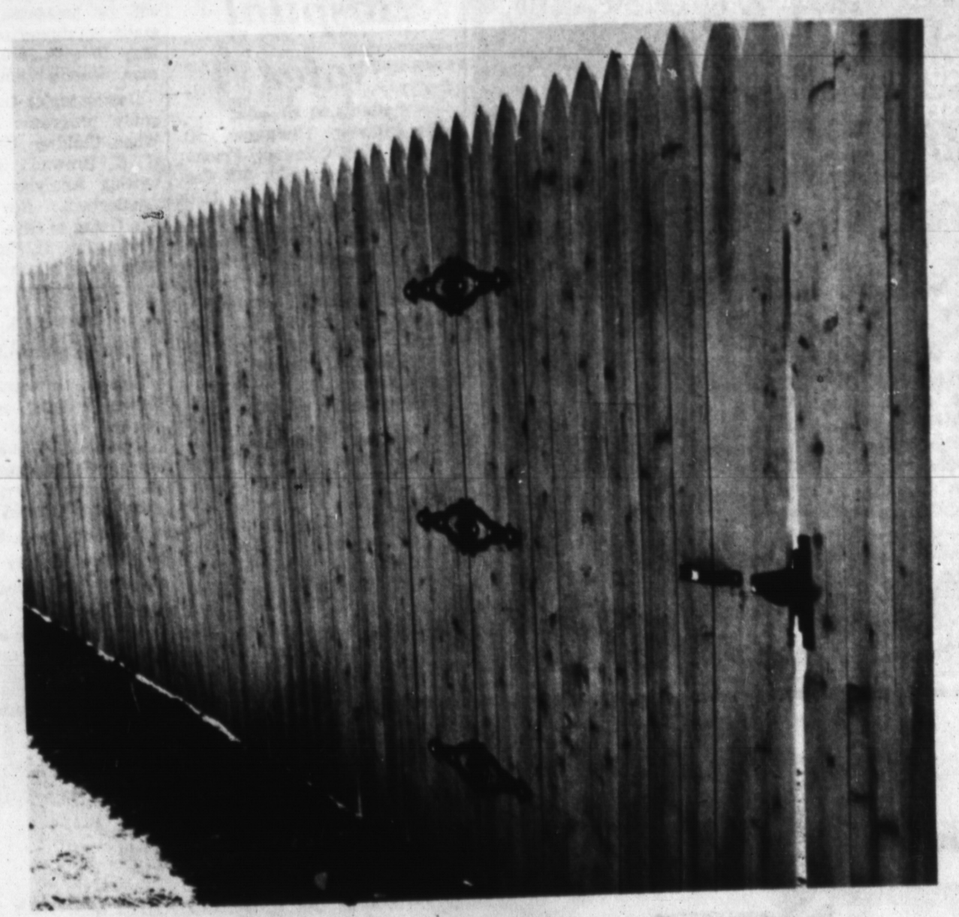

Now in Stock at
CARL McCASLIN Lumber Co.
1 Block East of the Courthouse Phone the Lumber Number EM 4-3434
TITLE I LOANS

TO BUILD SOON

Assembly Of God Here Since 1924

EDITOR'S NOTE: The eighth in a series on religious denominations in Hereford, this article tells of the Assembly of God Church here.

By LARRY FUHRMANN
Staff Writer

Rev. V. W. Marcontell

Hereford's Assembly of God, now located at the corner of Union Ave. and Ave. G, had its beginnings in 1924 when a group of people began meeting in private homes. The group was assisted by the Morton sisters, a trio of evengelists, who conducted three revivals.

The group had grown to an extent to substantiate organization into a church in 1927; officials of the Assembly of God denomination set up the body and affiliated them with the General Council of the Assemblies of God. Headquarters are in Springfield, Mo.

A BUILDING was erected in 1928, which was later expanded by adding a basement for class rooms. The expansion program was completed during the ministry of the Rev. S. E. Eldridge, who came here in 1944.

Members of the Assembly of God church are now making plans for a new church structure, which will be built at the present location of the church. The brick L-shaped building will follow the south and west boundary lines of the property, with landscaping to Union Ave. and Ave. G completing the plans.

SERVING AS minister of the church here is the Rev. V. W. Marcontell, who came here in 1954.

The local church has emphasis on missions and evangelism. It is giving financial support to about ten different missionaries, an orphans' home, a retired ministers' home, one college, the national broadcast of the Assemblies of God, and other agencies connected with the denomination in Springfield. The missions budget here is $166 every month. The children contribute about $20 monthly to assist in the translation of the Bible into other languages.

THE SPANISH Assembly of God church, located at 13th St. and Ave. H, is sponsored by the original congregation. The Spanish congregation is seeking new facilities.

The Assembly of God church in Hereford spearheaded erection of camp facilities at Roaring Springs; the congregation contributed $1200 to the erection of buildings on the youth camp grounds.

Membership in Assemblies of God churches in the United States and in foreign countries now is in excess of one million, with over 800 missionaries in 80 different fields and countries. The church here has about 150 enrolled in their Sunday school.

A. O. THOMPSON ABSTRACT CO.
Mr. & Mrs. A. J. Schroeter, Mgrs.
Courthouse
P. O. Box 73
Phone EM 4-1504

CLUB PROGRAM MAKERS — Mrs. George Ritter pours a cup of coffee for her fellow worker on the yearbook committee of Veleda Study Club, Mrs. Charles Hoover, at an informal morning meeting in the Ritter home where the program for next season was outlined for other club members. Mrs. Glen Watts is chairman of the committee which has the 1965-66 yearbook ready for the printers.

Variety Is Promised For Club Year In Program Outlined By Committee

Beginning with a supper Sept. 14, the program outlined for Veleda Study Club at a recent meeting will give members a variety of study, project participation and entertainment throughout the 1965-66 season.

It was arrangeed by Mmes. Glen Watts, George Ritter and Charles Hoover, yearbook committee members who will be hostesses for the opening entertainment, and was presented to others in the club at a coffee last week in Mrs. Ritter's home.

Topics concerned with home and family life will be discussed by members on the study programs; featured guest speakers will be the two foreign students in Hereford next year on the exchange program. Gift wrap ideas will be swapped in November, a fashion show is set in March and a children's program in April.

Social occasions will be a guest night Oct. 12 with Mmes. Joe Frank Clark, Don Baugous and Dale Barkley of the membership committee as hostesses, a Christmas party Dec. 14 with Mrs. Ritter hostess, a party for husbands Feb. 8 when Mmes. George Olson and Gene Parsley will be hostesses, and the installation dinner to end the year May 10 with Mrs. Hugh Clearman hostess chairman.

Dates, topics and leaders for study programs are Sept. 28, When Children Grow Up, Mrs. G. E. Brownd; Oct. 26, Handwriting Analysis, Mrs. Armon Lauderback; Nov. 9, So You Are Going to Give a Party, Mrs. Watts; Jan. 11, Hair Styling and Wigs, Mrs. Barkley; March 8, Psychology, Mrs. Ritter; April 26, Little Theater, Mrs. L. J. Clark.

Pony League Sees Tourney Action At Anton

Pony Leaguers will leave tomorrow for Anton, where they will play the Castro County team at 5:30 p.m. The boys will return to Hereford each night of the tournament.

Tournament director will be Jimmie Chapman from Castro County.

All-Stars from the Hereford league will be Santry Rush, Gary Crume, Jim Rakestraw, David Huckert, David Alvarado, David Vines, Jim Loerwald, Jerry Odem, Bill McMinn, Terry Warlick, Jimmy Victor, Frank Torres, Jerry Walker, Kenneth Laing and Sid Shaw.

Alternates will be Oren Davis, John Stagner, Mark Woodward, Lonny Coffey, Albert Pena and Lynn Chisholm.

Paul Hager is coach, Billy Wall is manager, and business manager is Wayne Fuller.

Winner in the Section tournament will play either Borger or Childress.

Hospital Notes

Patients in Hospital

Mrs. Buster Thomason, Rt. 2; Mrs. Ruth Coleman, Friona; Miss Linda Loerwald, 212 Centre; Guy Howe, General Delivery; Mrs. Ramiro F. Salazar, Box 943; Juan Leon, Rt. 1; Mrs. B. F. Markham, 104 Douglas; Mrs. Jose S. Valdez, 914 Union; Lavenie Benefield, Adrian.

Mrs. J. W. Kirby, 811 East Fourth; Mrs. Jorge J. Cantu, Rt. 1; Earl E. Harkins, Rt. 2; Amado Gomez, 411 Ave. D; Mrs. Naomi Murrell, 406 Ave. H.

Patients Dismissed

Mrs. Elbert L. Vance, Mrs. Virgil P. Walker. 7-17.

Mrs. Pedro V. Arzala, Valorie Barkley, Mrs. Millard W. Nobles, Johnnie Bran, Mrs. Miguel S. Rangel, D. H. Perrin, Floyd N. Morris, Anna Castillo, Mrs. Hubert L. Edwards. 7-16.

Mrs. Ruben B. Guevara, Mike Pugh, Debbie Wilson, Kenny White. 7-15.

Services Held For Lacomb Infant

Graveside funeral services for Robert Floyd Lacomb, infant son of Mr. and Mrs. M. F. Lacomb of 307 Lee, were conducted Friday morning by the Rev. Kenneth Irwin, pastor of Fellowship Baptist Church.

The baby was born Tuesday in Castro County Hospital at Dimmitt and died Wednesday night. Survivors, in addition to the parents, are a sister, Vondell Lee, and a brother, Richard Eugene.

Hereford Loses To Borger, 5-2

Hereford's American Legion Red Bird team lost out to Borger Thursday night, eliminating them from the baseball playoff tourney there this week. Borger went on to win the tourney, beating Tascosa 10-6.

Pitching for the Red Birds was Mike Ranspot, who allowed only one hit and struck out 12 men. Winning pitcher for Borger was David Dillingham, who struck out 10 men. Borger had game, both by Bill Flanders. only two hits during the night

Lynn Cook drove in both of Hereford's runs. Gary Victor, Barry Johnson and Mike Ranspot had base hits.

Hereford also lost to Borger in their first game of the tourney, 8-7.

Borger and Tascosa met immediately following the Hereford Borger game. If Tascosa won, the title race would have been finished, but an additional game had to be played since Borger took the victory.

The first game saw Borger skim by the Tascosa team, 6-5. In the second game, they ran up five scores in the sixth to bring their total to 10, beating out Tascosa 10-6.

Borger had a 3-1 record in the tournament and Tascosa had a 2-2 mark in the double elimination tournament. The champions will play District 19 winner Lubbock Monterey in a bi-district clash.

French trains are carrying 20 percent more passengers and 70 percent more freight than before World War II. Because of technical innovations, however, France's national railway is doing the job with 150,000 fewer men.

Dr. Milton C. Adams
OPTOMETRIST
OFFICE HOURS
Mon. - Fri. 8:30-5:00
Saturday 8:30 - 1:00
335 Miles EM 4-2255

Get The Bowling Habit — For Your Own Well Being!
It's A Wonderful World Of Fun.
FUN FOR EVERYONE
LET'S GO BOWLING
SUNSET LANES EM 4-1560

THE ROAD RUNNER OF THE
Plumbing Industry

NOW DEALERS FOR
LENNOX HEATING & Air Conditioning
The Greatest Advance in Heating & Cooling in over 30 years . . .
★ COMPLETE COOLING & HEATING SERVICE
★ TOP NOTCH PLUMBING
★ BOILER PROBLEMS?
"We Specialize in Boiler Repair"
• Installation • Repair • Control
CALL US TODAY
JIM PAVLICEK CO.
FORMERLY HEREFORD PLUMBING
EM 4-1168
SALES ——— SERVICE
HEATING - REFRIGERATION - PLUMBING

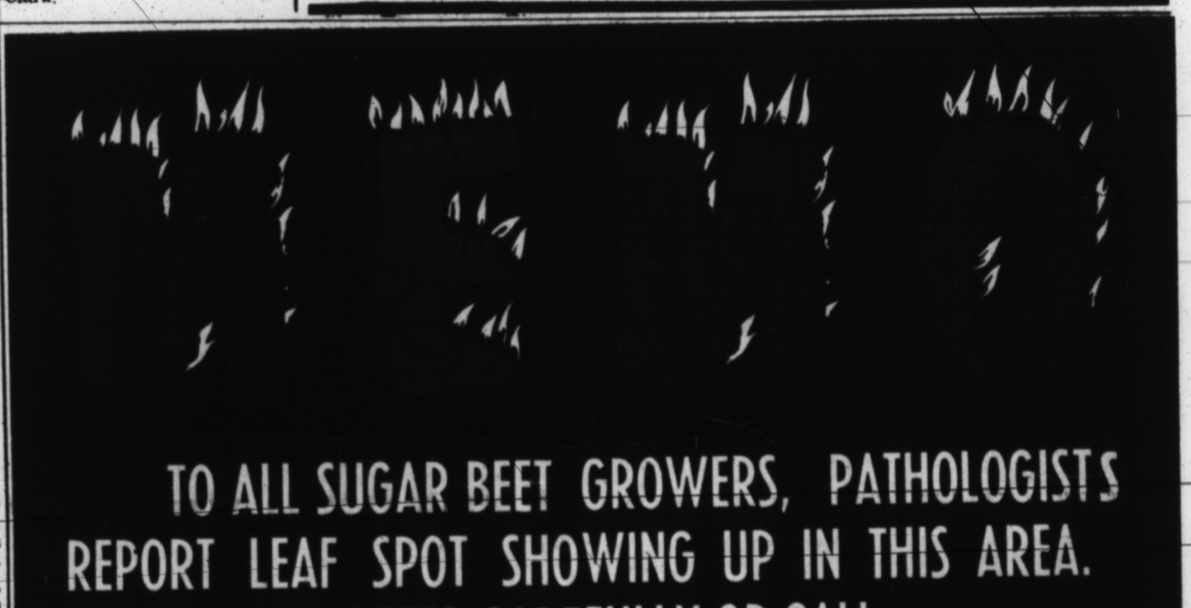

TO ALL SUGAR BEET GROWERS, PATHOLOGISTS REPORT LEAF SPOT SHOWING UP IN THIS AREA. CHECK YOUR BEETS CAREFULLY OR CALL
TIDE PRODUCTS
FOR FREE FIELD INSPECTION SERVICE.
TIDE
HAS THE KNOWHOW AND THE CHEMICALS TO INSURE YOU TOP PRODUCTION.
DO AS OTHER SUCCESSFUL GROWERS ARE DOING AND RELY ON
TIDE PRODUCTS
AND THEIR QUALIFIED MEN FOR ALL OF YOUR CHEMICAL NEED. CALL US TODAY.
WEST ON HWY. 60
Hereford Branch - EM 4-0712
Hart Branch - 938-3595
Littlefield Branch - 385-5735
Farwell Branch - 481-3346
ONLY THE BEST
TIDE
SYMBOL OF QUALITY
IS FIT TO BE TIDE

Perfect Comfort
WITH MODERN ELECTRIC HEATING

• FREE ESTIMATES ON TOTAL COST AND MONTHLY COST OF AN ALL ELECTRIC HOME.
• TURN KEY JOB
• GUARANTEED WORKMANSHIP
• GUARANTEED EQUIPMENT
• GUARANTEED OF OPERATING COST
RECOMMENDED REDDY KILOWATT ELECTRIC HEATING DEALER
The Change Is Now!
Call Us Today
OWEN'S And HOLLINGSWORTH
Authorized Electric Heating Dealer
809 E. 2nd. EM4-3572 Hereford

By MELVIN YOUNG

Help! That's the plea coming from W. T. (Bill) Thompson, genial manager of the Deaf Smith County Chamber of Commerce.

It seems that Bill came up with the idea of sending out questionaires to members, asking that they designate their preference for committee assignments.

The mail went out, and the forms begin rolling into the Chamber office, all properly marked.

The only hitch in the plan was that the chamber office failed to leave a place for the signature on the forms, and most folks, being busy these days, just filled out the proper blanks and returned the forms — minus the signatures.

"It's sure great to get this kind of respone," Bill says "but we sure wish we know who sent their forms back."

Anyhow, if you're one of the good chamber members who returned your form, you might drop by the office soon and let them know which one is yours.

If you haven't returned your form as yet, then by all means, sign it. It will be a great help to the chamber.

Actually, we can't feel too sorry for Bill, since he is the one who generally gives us heck when we "goof" in the paper, but it will probably be the girls in the office who will have to rectify the error, so be kind and drop by at your earliest convenience.

They will appreciate it muchly.

-HB-

Linda Loerwald, girl Friday at the Hereford Brand, dropped into a local grocery store Wednesday to pick up a pack of cigarettes for a fellow employee, and the lady at the check-out mistakenly charged her for a pack of "candy" cigarettes.

But Linda was quick to correct the error. After all, Linda plans to enroll in West Texas State University this fall, and it's a little embarrassing for an "almost" college student to be mistaken for a child.

In fact, it's downright humiliating!

There ought to be a law against such things!

-HB-

We overheard quite a discussion in the drug store this past week concerning the size of the "locust" flying around these days.

The varmint in question however, wasn't a "locust". It's a "cicada" and wherever he's found, you'll also find the "killer wasp".

Locust, by the way looks like a grasshopper — in fact is a grasshopper — and in no was resembles the lowly cicadas.

-HB-

We've heard it said: "The human being is the only computer mass produced by unskilled labor."

Which reminds us, that the world's most important job, that of rearing children, is most often placed in the hands of amateurs.

-HB-

And a card from Houston, signed only as a "Reader", sends bouquets for our recent comments on bluebonnets.

"Thanks for yours on bluebonnets as re-told in the Amarillo News of June 20.

"Of course they grow in Hereford. What self-respecting bluebonnet would refuse to grow anywhere in Texas?"

Well now, Mr. (or Mrs.) "Reader" has a point! But we still think they grow best farther south in Texas.

-HB-

And speaking of "Best" — that's a sneaky way to lead into this — Mary Frances Lemon was Mary Frances Best before her marriage. Says she, "Imagine the Best marrying a Lemon."

Hmmm. What about Hand marrying a Head, or a Young marrying an Old, a Cherry marrying a Forrest, or perhaps a Dye marrying a Lively?

Some interesting possibilities here.

-HB-

You former (and present) residents of the Progressive Community — don't forget the big reunion and luncheon at the Community Center today. Registration starts at 10 a.m.

And speaking of reunions. The Westway shindig will be coming off pretty soon.

The folks out that way have a big get-together every year, with plenty to eat.

-HB-

Also on the agenda for today is the open house at the all new, total electric Executive House Apartments, located at 507 South 25-Mile Avenue.

Drop by — look them over. Even if you're not a "cliff dweller", you'll still enjoy looking at all the modern conveniences enjoyed today by apartment house tenants.

They're really nice.

Tours will begin at 2 p.m. and close at 6 p.m.

Panhandle Lakes Catch Good Rain

SAN ANGELO — Record high late June rainfall totaling 10½ inches in the Amarillo area has swollen Meredith Reservoir on the Canadian River to 6,413 surface acres, reports the Texas Parks and Wildlife Department.

Most other Panhandle lakes, largely without sufficient run-off since 1961-61, are now full and overflowing because of recent rains.

LAKE MEREDITH, the site of recent walleye releases by the department, is the Panhandle's newest and largest lake. The newest reservoir, destined to cover 20,000 surface acres when full, has already become one of the major centers for water-oriented sports in northwest Texas.

MOWER SHOT HIM

CASPER, Wyo. (AP) — Men, are you tired of mowing the lawn? Just tell wifey that it's dangerous — you may get shot.

That's what happened to W. A. Johnson of Casper.

He was mowing the lawn of a Casper school grounds when his power mower struck and detonated a .22 caliber cartridge lying on the lawn.

The bullet struck him in the ankle.

AT THE WORLD'S FAIR
GAS
DOES 80% OF THE
AIR CONDITIONING
Pioneer Natural Gas Company

LONE STAR AGENCY
601 N. Main EM 4-0555
INSURANCE . . .
Fire
Auto
Commercial
Life
LOANS . . . Conventional — FHA
Residential
Commercial
We will make loan commitments from plans and specifications (Individuals or Contractors)

PIGGLY WIGGLY PIGGLY WIGGLY PIGGLY WIGGLY PIGGLY WIGGLY

WIN-FREE $100. DURING THE Shurfine ROYAL RECIPE SWEEPSTAKES

WONDERFUL RECIPES TOO!

FREE! OVER 140,000 SHURFINE FOOD PRODUCTS

U.S.D.A. CHOICE
ROUND STEAK
LOIN TIPS
T-BONE STEAK
POUND 89¢

LIFETIME GUARANTEE AGAINST CRACKING!
OVENPROOF!
DISHWASHER SAFE!

Exquisite "Boutonniere" Pattern
DINNERWARE
by World Famous
Taylor, Smith & Taylor Company
CUP THIS WEEK
9¢ With Each $5.00 Purchase

SIRLOIN STEAK U.S.D.A. CHOICE
CLUB STEAK LB. 79¢

FRANKS Armour Star 12 oz. pkg. 39¢
CHEESE Shurfresh - Spread 2 lb. box 75¢

Tendercrust
BROWN'N SERVE ROLLS All Varieties 2 : 49¢

DR. PEPPER 6 BOTTLE CTN. REG. SIZE 39¢

Libby's
VIENNA SAUSAGE 3 : 59¢

ECON-O-BRITE
Lantern ONLY WITH BATTERY $2.98

Cloverlake
ICE CREAM ½ Gallon All Flavors 69¢

6 PACK CTNS. - ALL 5¢ VARIETIES
CANDY 25¢

Kraft's Oleomargarine
PARKAY Pound Ctn. in Quarters 3 : 79¢

Cloverlake
ORANGE DRINK ½ Gallon Ctn. 3 : $1

CORN CHIPS FISHER'S VAC. PACK CANS CORN PUFFS PORK SKINS CHEESE PUFFS 3 FOR 29¢

BURRY'S
SNACK CRACKERS WHEAT THINS VEGETABLE SNACKS HAPPY HOUR SPICE SNACKS 4 : $1

BRIGHT IDEA HELENE CURTIS HAIR COLORING & STYLING LOTION $1.50 Value - Now ½ Price 75¢

Gentle Liquid
PINK LOTION Full Quart Plastic Bottle 49¢

Shurfine ROYAL RECIPE SWEEPSTAKES

SHURFINE PEAS EARLY HARVEST 6 NO. 303 CANS $1
SHURFINE FRUIT COCKTAIL 2 NO. 303 CANS 45¢
SHURFINE CATSUP 20 OZ. BOTTLE 33¢
SHURFINE COFFEE Regular or Drip 1 lb. can 79¢
SHURFINE MUSHROOMS Pieces & Stems 2 oz. can 21¢
SHURFINE Strawberry PRESERVES 18 oz. jars 55¢

RED HAVEN

PEACHES LB. 19¢

TEXAS CUCUMBERS LB. 15¢
HEREFORD ONIONS 2 LBS. 15¢

DOUBLE S&H STAMPS EACH WEDNESDAY (with $2.50 or more purchase)

SAVE MORE AT YOUR Piggly Wiggly STORE Plus Valuable S&H Green Stamps

PIGGLY WIGGLY PIGGLY WIGGLY PIGGLY WIGGLY PIGGLY

Here and There

with Mrs. Merlin Kaul

The Westway Reunion will be held on Sunday, July 25 beginning at 12:30 p.m. at the Westway Community House. A basket dinner is planned, plates, cups and ice to be furnished by the Community. All former residents in the Hereford area are invited to attend and are asked to inform other members of their families.

A "clean-up" is scheduled for 9 a.m. Friday to get the building ready for the reunion.

Older residents who now plan to attend the reunion include the Grady Wilsons, Sturgis, S. D., N.P. and Claudell Sikes, Portales, N. M., R. M. Gunn, and G. C. Hartman, Albuquerque, N.M.

LITTLE SUZIE Gililland was honoree at a party on her first birthday last Friday at the home of her parents Mr. and Mrs. John Gililland.

She and her little guests "swam" and waded in her little swimming pool and then there were gifts to open. Mrs. Gililland served birthday and fruit drinks to the wee ones and their mothers, who included Lorie Parker and Mrs. Pat Parker, Sandra Wilson and Mrs. Mike Wilson, Sheri May and Mrs. Linda May, Regie Ammons and Mrs. Randy Ammons. A cousin Jim Lephille, San Francisco, California and Mr. and Mrs. Gililland completed the group. John, her daddy, made pictures of the group.

Among those from this area who attended the funeral of Herbert Owens Jr. at Olton Wednesday afternoon at the Methodist Church were Mrs. C. A. Saulcy, Mrs. Ed Blakney, Mr. and Mrs. Carl Smyth, Mrs. E. E. Bishop, Mr. and Mrs. W. W. Thomas, Elmer and Clifton Combs, Mr. and Mrs. Ralph Mitchell, Mr. and Mrs. Harold Head, Mr. and Mrs. Herbert Schmidt, Mr. and Mrs. Merlin Northcutt and Sue, Gerald McCathern, the Rev. and Mrs. James Martin, and Mr. and Mrs. W. B. Nunley.

MRS. ELIZABETH Calet, Indianapolis, Ind. who came to attend the funeral of her brother-in-law, Sherman Pritchard, was a guest last week in the home of her brother, Paul Corbett. Mr. Pritchard was a brother of Mrs. Jim Black. He married Carol Corbett who passed away 28 years ago. He was a retired Santa Fe Railway employe and passed away at the Santa Fe Hospital in Albuquerque, N. M.

While here Mrs. Calet also visited a niece, Mrs. Tommy Carnahan who was the former Margaret Phillips.

Mr. and Mrs. Keith Jorde and their three oldest children are vacationing in the Red River area in New Mexico and in several points in Colorado. The younger children are staying with the Paul Corbetts while their parents are away.

Mr. and Mrs. W. H. Mercer and son, Wayner, Rossville, Ga. and her mother, Mrs. Ida Hilbert, Calhoun, Ga. were guests this week in the Jimmy Mercer home. W. H. and Jimmy are brothers.

This was Mrs. Hilbert's first trip out of her native state and she was much impressed with Hereford and this area. The Mercers took their guests to Palo Duro Park to see the performance in the theater on Friday night. "Variety Park" in downtown Hereford, the Holly Sugar Mill, the feed lots and the crops made interesting trips for the visitors.

GUESTS LAST Saturday in the Jack Wright home included their daughter and family, Mr. and Mrs. Bob Crozier, Leanne and Bobby, Canyon; Bob's parents, Mr. and Mrs. Clyde Crozier, Boerne, and his sister and her family, Mr. and Mrs. Pat Brown, Rick and Kevin, Venezuela, South America.

The children spent the afternoon riding the horses at the Wright acreage east of town.

The Pat Browns are in the states on vacation. Mr. Brown is employed by an oil company in South America. He and his wife met there when she was a teacher and they have lived there since.

Mrs. Bess Werner and her granddaughters, Jan, Carol, and Patti Turrentine left Tuesday on the Santa Fe Chief for Pacific Grove, Calif., where they will vacation and visit in the Dan Turrentine home.

MR. AND MRS. ED Howell, Bill and Debbie, Clovis, N. M. were guests of Mr. and Mrs. Jack Wright last Sunday. Bill and Debbie enjoyed riding the horses at the Wright acreage while their parents visited.

Those from out-of-town to attend the funeral of Mrs. Martha Pierce included Mr. and Mrs. Raymond Pierce, Randy, Connie, and Gene, Anderson, Calif.; Mr. and Mrs. Marlin Pierce, Deborah, Donna, Danny, and Mr. and Mrs. Joe Wagoner, Dumas; the Rev. R. L. Shannon, Rankin; V. T. Glenn, Victor Glenn, Laura and Maude Glenn, Amarillo; S. J. Glenn, Clovis, N. M.; N. P. and Claudell Sikes, and Mrs. Clay Blue, Portales, N. M.; Mr. and Mrs. John Bubany, Gallup, N. M.; Mr. and Mrs. Glenn Pierce, Amarillo; Mr. and Mrs. Nelson Pierce and son, Michael, Lubbock, and Mrs. Gene Osburn, Colorado Springs, Colo.

Mrs. Gene Osburn who with her sons Kenneth, Gary, and Charles, Colorado Springs, Colo. have been visiting here with her mother, Mrs. C. Ora Cockrell, informs us that Gene's mother, Mrs. Eula Osburn now lives at 42 Park, Manitou, Colo. and would like to hear from friends in this area. She invites any that are vacationing there to come to see her at her home. Her son, the Rev. Bob Osburn and his family are now vliving in Stayton, Ore. whhere he is pastor of a Christian Church. He hopes to make a visit to this area in the near future. The Osburns are former Westway and Hereford residents.

MRS. CLARA BELLE Wyckoff, who left early in June for a European tour, is now a patient in St. Mark's Hospital, Salt Lake City, Utah. She became ill while on the boat en route to England. The tour director arranged for her passage by plane back to the states as soon as they reached London. She has since undergone back surgery but hopes to be able to go back to her work at Twin Falls, Ida. by Sept. 1.

Miss Mona O'dell of Amarillo is spending a few days here with her grandparents, Mr. and Mrs. C. A. Saulcy.

Mr. and Mrs. Robert Boyd were weekend guests in the home of Mr. and Mrs. E. J. Duncan at Pampa. Mrs. Duncan, a sister of Mrs. Boyd, remains quite ill at her home.

Mrs. F. R. Curtis and daughter Shirley, Plainview, visited this week with her brother, Reuben Mayfield who has been a patient in Deaf Smith County Hospital.

THE ANNUAL reunion of the Jess Frost family was held last Sunday in Quanah at the home of Mrs. Frank Gibson, a daughter. Attending were Mr. and Mrs. Gibson, Mr. and Mrs. Jess Frost, Stephenville; a daughter, Mrs. Otis Tadlock and family, Stephenville; a son, Thomas Frost and his family, Rankin; a daughter, Mrs. Edwin Morrison, Sr. and Mr. Morrison, Hereford, and a granddaughter, Mrs. Harrel Mays, Mr. Mays and their children, Friona.

Miss Lavada Shannon is spending a few weeks in Rankin with her father Rev. R. L. Shannon.

The yearbook committee of Delta Kappa Gamma Society met last Saturday for a workday in the home of vice-president Gladys Legg. Committee chairmen and past presidents outlined the meetings and the programs for the year.

A covered dish luncheon was served at noon on the patio of the Legg home with Mrs. Legg and her daughter Marlene as hostesses. Those present included the president, Hazel Merritt, Helen Richardson, Faun Welker, and Koma Ratcliff of Dimmitt; Sophia Snare, Clovis, N. M.; Della Stagner, Lucille Park, Marie Ratcliff, Rubye Crawford, Leta Kaul, Margaret Bell, Erma Walker, the hostess and Miss Legg.

Typewriter Ribbons at The INK SPOT

CONVENTION PLANNERS — Although the annual convention of Top of Texas district, Texas Federation of Women's Clubs, will not be held until next March, plans have been started for entertaining scores of the members in Hereford. The first planning session was held in Community Center last week by representatives of the four local clubs and also from federated clubs in Canyon, which will assist as convention hostesses. Mrs. Robert L. Lindsey of Canyon, standing, is the district president and, seated from left, Mrs. Troy Martin of Canyon and Mrs. Ray Johnson of Hereford are the coordinators who act as chairmen of arrangements.

HEREFORD MEDICAL and SURGICAL CLINIC

Announces The Association Of

Noble L. Ballard, M.D.

and

Howard R. Johnson, M.D.

July 1, 1965

For

Family Practice

At

343 N Miles

Hereford, Texas

Office Phone: EM 4-1133

WANT TO SAVE MONEY

WE HAVE ABOUT 8 SOLID WORK CARS . . .
FROM $95.00 TO $295.00

PLENTY OF GOOD HIGH PRICED ONES AT BARGAIN PRICES

COME BY, BEFORE YOU SPEND YOUR MONEY ELSEWHERE

MILBURN MOTORS 225 N. Sampson HEREFORD

SUAVE HAIR SPRAY 13 oz. Normal - Dry Hard to Hold REG. RET. 99¢ 57¢

HEALTH & BEAUTY AIDS

LAVORIS 1 PINT 6 OZ. REG. RET. $1.25 67¢

Helene Curtis SHAMPOO Plus Egg REG. RET. $1.00 NOW 47¢

Free HAIR BRUSH WHEN YOU BUY MILK WAVE Lilt YOU PAY ONLY Reg. Ret. $2.29 $1.47

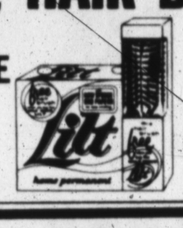

KOTEX 48's REG. RET. $1.45 $1.17

DELSEY 2 PLY Bathroom Tissue 3 4 ROLL PKGS. 99¢ LIMIT 3 PKGS. TO CUSTOMER

300 2 PLY TISSUE KLEENEX 4 BOXES 99¢ LIMIT 4 BOXES TO CUSTOMER

BRYLCREAM HAIR DRESSING NOW AT GIBSON'S Reg. Ret. $1.00 57¢

CURAD PLASTIC BANDAGES 38 Flesh - Ext. Wide - Med. REG. RET. 69¢ NOW ONLY 33¢

MACLEAN'S TOOTHPASTE FAMILY SIZE REG. RET. 95¢ NOW ONLY 59¢

2 Window Snack Trays REG. RET. $1.67 NOW Set of 2 88¢ AT GIBSON'S

AUTOMOTIVE & HARDWARE

Oil Pressure & Amp Gauge
- Easy to Follow Instructions
- Auto - Trucks - Tractors

NO. 840 GIBSON'S REG. PRICE $5.27 SPECIAL PRICE $3.57

DANDEE REAR VIEW MIRROR
- DIAMOND CHROME FINISH
- FITS ALL CARS

Style No. 249W - 243W Reg. Ret. $1.97 $1.13

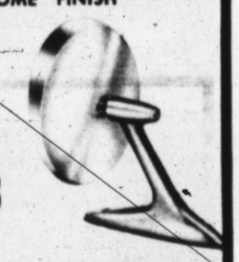

GIBSON Antiquing COLOR SETS Antique your old furniture with the Gibson Antique Color Glaze that will make it desirable and valuable! Right over the old finish you paint, glaze, and wipe for a beautiful antique finish. GIBSON provides you with an easy to use complete kit for the loveliest antique finish you've ever seen. It's fast, simple, and a most inexpensive way to restore the beauty of your old furniture. It's completely safe to use on baby furniture. Everything you need is in this handy kit. Choice of nine colors for just about any finish. $1.67

ALPINE — EVAPORATIVE COOLER 4000 CFM — 2 Speed $88.00 DON'T LET THE HEAT GET YOU!

NEW STOCK LAWN MOWERS
- EASY START
- EASY ADJUSTMENT

3 & 3½ Horse COME IN EARLY THEY'RE GOING FAST

SOFT GOODS

DUNDEE TERRY CLOTH HAND TOWELS 15x26 COLORS 4 for $1

42"x84" PICNIC TABLE COVER
- HEAVY GAUGE VINYL
- REVERSIBLE 2" FRINGE COVERS 6 FT. TABLE

REG. RET. $2.98 NOW $1.47

SPORTING GOODS

garcia GARCIA "5000" CASTING REEL REG. RET $45.00 $18.87 LIMIT ONE PLEASE

MITCHELL 330 SPINCAST Reg. Ret. $34.95 Limit One Please $19.97

GIBSON'S DISCOUNT PHARMACY QUALITY .... ECONOMY .... ROBERT MILLER GRADY ROGERS

CLOSED SUNDAY

SPECIALS GOOD 19th. 20th & 21st

WHERE YOU ALWAYS BUY THE BEST FOR LESS GIBSON'S DISCOUNT CENTER

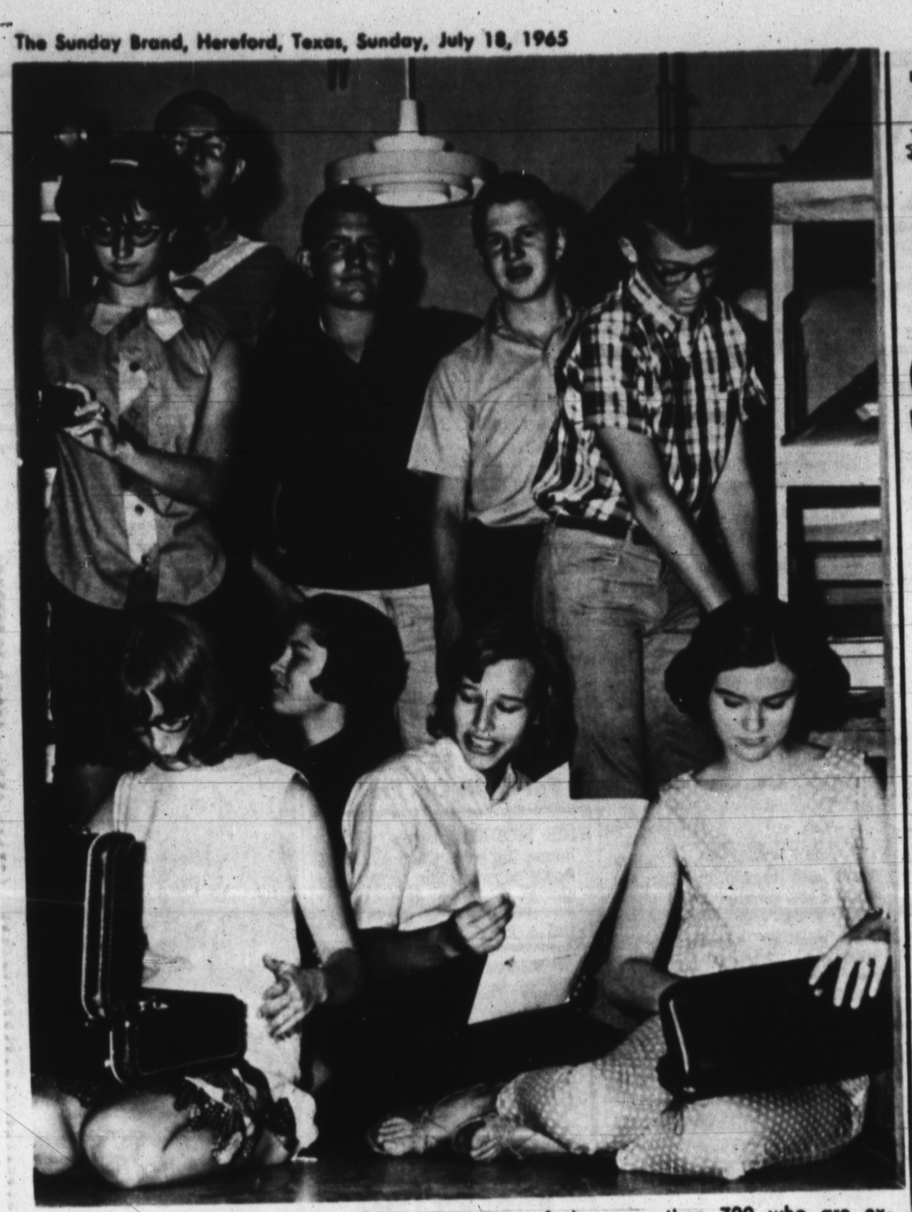

TO WTSU CAMP — These young bandsmen will be participating in a two-week band camp at West Texas University beginning today. The group from Hereford will be a part of the more than 700 who are expected. Directors Ben Gollehon and Clyde Wilson are also participating. (Staff Photo)

Band Students To Attend WT Camp

Hereford's two school band directors and about 20 junior high and high school students will begin a two week music camp today.

Participating in the WTSU Instrumental Music Camp at Canyon will be Ben Gollehon and Clyde Wilson.

Wilson will be conducting a trombone clinic for directors. He expects approximately 50 directors from the area to attend. Too, he will conduct the trombone sectionals for students as well as a beginning drum majoring class.

Also conducting beginning drum majoring, Gollehon will conduct a 75 member choir and a 100 member reading band.

Students will be living in dormitories and have full schedules with two choices from twirling, choral, orchestral, music appreciation and theory in each phase. Winds and percussion instruments along with strings make-up the required course.

Try-outs Sunday will place the students in one of five bands: honor band, symphonic, two concert bands and a junior high band.

Several Hereford students received tuition scholarships from funds the local bands earned with concert ticket sales.

Chamber Board To Hear Varied Topics Here

Members of the board of directors of the Deaf Smith County Chamber of Commerce will meet at 6:30 a.m. Wednesday to discuss several topics on agenda for the group's regular session.

REPRESENTATIVES of the local United Fund will talk with the board concerning possible chamber assistance with the UF drive this year.

Bert Blanton, who recently prepared a 170-page survey describing this area's growth and industrial potential, will also be on hand for the meeting.

BOARD members are expected to review Blanton's proposal to contact business and industrial concern's for which Hereford would provide a suitable location.

Also heard will be reports on printing cost of the survey and payment to Blanton's firm for compiling the book.

Discussion of a proposed farm tour and action concerning new Christmas decorations for Hereford will also be included on the agenda.

Mrs. Ward Is Honoree On Birthday

The 93rd birthday of Mrs. W. F. Ward, longtime Hereford resident, was celebrated with a party at Kings Manor Friday afternoon. The Rev. E. L. Naugle, pastor of Bippus and Westway Methodist Churches, whose birthday also occurred this week, shared party honors.

Hostesses were members of Win One Class of First Methodist Church, which Mrs. Ward taught for many years. They directed a program and arranged a table centered with pink roses to hold the birthday cake, which Mrs. G. W. Newsom served, and punch, poured by Mrs. A. M. Hare for approximately 100 guests.

Mrs. A. A. Hare, class president, introduced the informal program which featured tributes to the honorees. The Rev. Don Davidson, in narrative and poems, praised their service to their church and community through the years. Mrs. A. L. Manjeot spoke of the Rev. Naugle as a neighbor and friend.

Mrs. Ward's favorite hymn, I Love To Tell The Story, was sung by the guests with Mrs. I. H. Spratt as piano accompanist. Mrs. A. M. Hare sang a solo, In The Garden, accompanied by Mrs. John Jacobsen Jr., and Amber Hare played a piano selection.

The program opened with prayer by the Rev. Naugle and the closing prayer was by Jesse Stanford.

Some guests came from other cities, including Mrs. Tom Collins of Canyon, a former substitute teacher of the Win One Class. Ministers present were the Rev. Herschel L. Thurston of First Methodist Church and the Rev. Gilbert Diaz of the Spanish Methodist Mission.

Among the gifts to Mrs. Ward were contributions to foreign mission funds in which she is vitally interested.

Olivetti-Underwood
Adding Machines & Typewriters
THE INK SPOT

.....US
ROBERTS APPLIANCE CUSTOMERS WOULD RATHER FIGHT THAN SWITCH

GASTON BAER

ZENITH
RCA VICTOR
RCA WHIRLPOOL

Whether you're looking for a fight or an APPLIANCE SUPPLIER, you can't beat ROBERT'S APPLIANCE.

ROBERTS APPLIANCE
136 W. 3rd.
Phone EM 4-1588

CUSTOM FLOORS
CARPET
Linoleum ● Tile
Cabinet Tops
BUDGET PLANNED PAYMENTS
Tailored To Fit Your Income
EXPERT INSTALLATION AVAILABLE
116 West Second EM 4-3265

WIN-FREE $100.
DURING THE Shurfine ROYAL RECIPE SWEEPSTAKES

$25,000.00 CASH!

FREE! OVER 140,000 SHURFINE FOOD PRODUCTS

HERE'S HOW IT WORKS!
Get your FREE Shurfine Royal Recipe card each time you shop. Collect coupons until you have all three words to complete the phrase "SHURFINE ROYAL RECIPES." Take the winning coupons to store manager and collect $100. If the name of a Shurfine food product appears on a coupon present same to store manager for FREE product indicated. A blank or illegible card entitles you to another free card.
P.A.G. Affiliated Food Stores collectively and throughout the Golden Spread are offering FREE $25,000.00 CASH and over 140,000 FREE Shurfine food products during this promotion. Shop the P.A.G. Affiliated Food Store displaying the Shurfine Royal Recipe Sweepstakes signs.

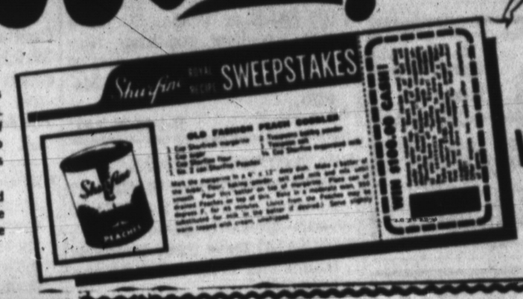

WONDERFUL RECIPES TOO!

SPECIALS GOOD MONDAY TUESDAY & WEDNESDAY JULY 19 20 & 21

LIVER BEEF LB. 29¢

PORK CHOPS
CENTER CUT LB. 69¢
END CUT LB. 55¢

BOLOGNA Sliced All Meat lb. 49¢
AFFILIATED BACON 1 lb. pkg. 69¢

SHORTENING Snowdrift 3 lb. can 75¢

VANILLA WAFERS Tendercrust 15 oz. pkg. 29¢
GRAPE JELLY Kraft 18 oz. size 39¢
FRUIT COCKTAIL Shurfine 2 303 cans 45¢
SHURFINE PEAS Early Harvest 6 303 cans $1
FRUIT PIES Morton's Frozen Apple, Peach, Cherry each 29¢

FLOUR SHURFINE 5 LB. BAG 45¢
TEA SHURFINE ¼ LB. BOX 29¢
COFFEE MARYLAND CLUB 1 LB. CAN 79¢
CAKES MIXES 4 SHURFINE FOR $1.00

ORANGE JUICE Shurfine Frozen 6 6 oz. cans $1
STARKIST TUNA Chunk Style Green Label 3 for $1
SPAGHETTI Franco American 2 15½ oz. boxes 29¢
SUDDEN BEAUTY Hair Spray 69¢
CANNED SODA POP Shurfine Reg. or Calorie 6 12 oz. cans 49¢

ICE CREAM Cloverlake FREE SAMPLES IN THE STORE Wednesday Only ½ gal. 69¢

PAPER PLATES Dixie 80 ct. cello 69¢
COOKIES Tendercrust large cello pkg. 49¢
OLEO Food King Solids 2 for 31¢
CLOROX ½ gal. 39¢

PICK 'EM UP TODAY— Tendercrust BREAD & Shurfresh MILK

JUMBO TOWELS Northern 3 rolls $1
CANDY BARS 10 bar bag 39¢
CHARCOAL LIGHTER Gulf qt. 29¢
CHARCOAL Energy 10 lb. bag 49¢

TOMATOES VINE-RIPE LB. 15¢

1 LB. CELLO PKG. CARROTS 2 FOR 25¢
THOMPSON SEEDLESS GRAPES LB. 29¢
Avocados EACH 19¢
Bananas 2 LBS. 25¢

TAYLOR & SONS FOODS
YOUR HOME TOWN BOYS
CASH AND SAVE
LOW LOW EVERYDAY SHELF PRICES
PLUS S & H GREEN STAMPS

Phone EM 4-2030 WANT ADS Phone EM 4-2030

We Are Today Paying
(Subject to Market change)
Milo 1.95
Wheat $1.34
Compliments of
CONTINENTAL GRAIN CO.

Lions Club
meets each
Wednesday, 12 Noon
Hotel Jim Hill

CUSTOM FEEDING
Growing - Finishing Rations
CHARLIE STONE
EM 4-2224

Hereford Rotary Club
meets every
Monday at 12:05
FLOYD'S RESTAURANT

Kiwanis Club
Thurs. Noon
IOOF Hall
207 E. Sixth

BOYD'S HUMBLE SERVICE
COMPLETE CAR CARE
EM 4-1110
741 W. 1st EM 4-9056

ELKS
Meet Each Tuesday Night, 8 P. M. At
131 East 2nd Street

Ceramic Tile — Cabinet Tops
Floor Covering
● Free Estimates ●
C&W Tile & Tops
847 E. 1st St. EM 4-3448
Hereford, Texas

STATED MEETINGS
Second Monday
Thurs.
FC°
Ray Simpson, Jr., Sec.
Troy Stambaugh, W.M.

OUR SERVICE DEPARTMENT
is equipped and staffed to give you the service you are entitled to.
We Appreciate Your Business
● Buick ● Rambler
● Johnson Boat Mtrs.
KINSEY - OSBORN Motors
142 N. Miles EM 4-0990

DENTON PARK
Development and Construction
North of Aikman School
HEREFORD'S FIRST
● PLANNED COMMUNITY
● SWIMMING POOL
● AND PARK NOW OPEN
LADIES NIGHT
Thursday
7 p.m. — 9 p.m.
Future Shopping Center
TONY RAVIZZA
CUSTOM BUILDER
Office: 16th & Blevins
EM 4-1350
PERSONALIZED SERVICE IN . . .
PLANNING — DESIGNING — FINANCING
GENERAL INSURANCE
HOMES THAT WILL OUT LAST YOUR MORTGAGE
LET US PLAN WITH YOU

GLASS IS OUR BUSINESS —
Call Us For All Your Glass Needs
HEREFORD GLASS CO.
1302 Park Ave. INC. EM 4-2652

CALL US FOR YOUR ROOFING NEEDS WHEN COLD WEATHER SETS IN - CALL OR STOP IN FOR ADVICE AND FREE ESTIMATES ON ANY OF YOUR BUILDING NEEDS !!

FOXWORTH-GALBRAITH LUMBER COMPANY
SPECIALIZING IN ALL KINDS OF BUILDING MATERIALS
RETAIL YARDS SERVING TEXAS, NEW MEXICO AND ARIZONA
234 E. 2nd Hereford EM 4-1224

Hereford Insurance Agency
"To be sure! Don Baugous — Manager EM4-0850

Deaf Smith County Abstract Co.
323 Sampson — West of the Court House EM4-0851

1. FOR SALE Miscellaneous

SOWS AND GILTS for sale. Farrow soon. Across road from Sugar Mill. Phone EM 4-1951. W. D. Nafzger.
B-1-17-24-tfc

FOR SALE or Trade: Standard size, excellent condition, Higgins Pool Table. Cost $465.00 year ago. Will sacrifice. EM4-0235.
B-1-18-26-TFC

BOAT, MOTOR, trailer and pick-up. All for $400.00. 607 Irving.
B-1-10-27-4C

FOR SALE 10x50 three bedroom trailer and 14x24 office. Phone EM4-3135.
B-1-11-27-TFC

ALFALFA HAY. See Charlie Holt, 4½ miles west on Clovis Highway. EM 4-0402 or 289-5599.
B-1-14-8-110p

INSULATION
For new and old homes
SHEET METAL NEEDS
WALKER SHEET METAL
305 E. 5th EM 4-0788
B-1-12-tfc

MEAT
Specializing In
CUSTOM SLAUGHTERING
WHOLESALE — RETAIL
HACKER — JESKO
Rt. 3 — Hereford
EM 4-3390

HEREFORD BAKERY
519 Park Ave. EM4-0177
HOME OF
Deaf Smith County
Bread and Pastries

WHY PAY RENT?
Homes 100% Financed
1, 2 & 3-bedroom homes. Payments $38 to $89 on your location or ours. Will sell to Spanish,, Colored or White. Good credit not required.
Call 894-5769 Collect
Levelland, Texas

FOR SALE 10x53 trailer house. 1964 Country Squire Station Phone EM 4-3135.
B-1-12-25-TFC

FOR SALE Electrostat Office Copier. See B. F. Cain, County Clerk, Deaf Smith County.
B-1-14-1-tfc

MAKE A BERNAT'S
Fluffi Mohair plus coat. Special $9.95 complete kit. Many colors to select from.
DAN'S
5th Ave. Canyon, Texas
B-1-52-10c

REPOSSESSED LATE model Singer sewing machine in 5 drawer walnut cabinet; will zig-zag, blind hem, embroider patterns. $27.50 cash or 6 pay ments at $5.05. Must have good credit. Write Credit Department, 1114 19th Street, Lubbock, Texas.
B-1-36-2-TFC

AKC WHITE toy poodle puppy. 518 Star.
B-1-10-2-4C

TOY FOX Terrier, 5 months old, male. Has had all baby shots and some permanent shots. Registered with United Kennel Club, Inc., and is a pedigree. EM4-0032.
B-1-27-28-4C

1955 35x8 Lone Star house trailer. $1500.00. EM4-2229 evenings.
B-1-10-28-2P

Clothing
Potato Belts
Gas Hot Plates
Key Machine
Two Wheel Trailers
TV Antennas
Watches and Guns
ASHER'S TRADING POST
110 West First
B-1-28-8c

SPINET PIANO
Reliable family can arrange most attractive purchase of fine Spinet Piano. Small monthly payments. First Payment in Sept. Write at once.
McFarland Music Co.
200 S. Main, Elk City, Okla.
B-1-28-2p

FOR SALE
17' Scott boat with top, horn, spot light, and running lights. New 90 HP Johnson all Electric Super quick motor. Tandem Easy Load trailer, life jackets, skis, and ski ropes. $1550.00. See at O&M Package Store or call 763-3516 in Clovis, New Mexico.
B-1-28-3c

Reliance HOMES
BY FOXWORTH GALBRAITH
NO DOWN PAYMENT
NO CLOSING COSTS

Building Materials at Wholesale Prices

½" Sheetrock 4x8' piece	1.29
12¾ ga. CF&I Barbed Wire roll	8.90
Mineral Spirits Pt. Thinner gal.	65¢
Top Flight Latex Paint gal.	2.39
3" Insulation 15x96 Batts 100'	4.50
No. 1 Red Cedar Shingles square	15.69

TAYLOR & SONS Discount Lumber Co.
Call Canyon OL 5-2133
Call Amarillo DR 2-9031
CANYON, TEXAS

BIG RED BARN
We buy-sell-trade for anything of value.
USED FURNITURE Appliance and Junk
EM 4-3552
West Side of Hereford Highway 60

IF YOU BUY A BULL
From Andrews and Andrews, he'll be a blackun. That don't hurt nuthin, don't reckon — their mammas and pappas are black, don't hurt them.
S-1-1-tfc

BEFORE YOU BUY TIRES
Check prices. Quality Firestone Tires. Specializing in Truck and Tractor. Call for price quotation.
BEETEX SUPPLY CO., INC.
Pho. 289-5313
S-1-42-TFC

Complete Turn Key Installations of Pumps and Gear Drives
BIG "T" PUMP CO., INC.
Sales & Service
Hereford ..... EM 4-0353
Dimmitt 647-3444
Friona 247-3311
S-1-24-tfc

STORAGE BUILDINGS
10' x 11' $200.00
10' x 14' $265.00
10' x 20' $325.00
See These Buildings at 336 Ave. I
S-1-52-tfc

FOR SALE: Registered Angus bulls; yearlings and 2 year olds. EM4-2100 or 258-7567.
B-1-13-3-1C

TREAT RUGS right, they'll be a delight if cleaned with Blue Lustre. Rent electric shampooer, $1. Hereford Hardware.
B-1-18-3-2C

2. FOR SALE Farm Equipment

TOP QUALITY
Irrigation Dams as low as $3.25
DAVIS IMPLEMENT
144 W 2nd EM 4-2811
B-2-18-tfc

DAHLMAN self propelled potato harvester. Used 300 hours. Otto Steinberg, Phone CA 4-4450, Plainview, Texas.
B-2-14-23-tfc

WE ARE DEALERS
for Peerless Grain Rollers and Feeding Equipment
DAVIS IMPLEMENT
144 W 2nd EM 4-2811
B-2-18-tfc

Stucco - Concrete
● Floors ● Walks
● Driveways ● Patios
PLAIN or COLORED
Exposed Aggregate
H. E. WESTER
30 Years in Hereford
Ph. EM 4-0408

Lee Carter
Jack Kirksey
GENERAL CONTRACTING
Phone EM4-1732
EM4-0528

HEREFORD RADIATOR
FRAME & AXLE SERVICE
120 Schley St
DEPENDABLE SERVICE

Harold Morton Real Estate
Farms, Homes & Commercial Property
Prudential Farm Loans
ROBINSON INSURANCE
Home EM 4-1462 Office EM 4-2232

NEED $5,000 to $40,000 worth of equipment? Investigate our leasing plan before you finance any other way. Mark IV Realtors, EM 4-2220.
B-2-21-14-tfc

3. FOR SALE Automobiles

MILBURN MOTOR COMPANY
We Pay Cash for Used Cars
225 N. Sampson
Phone EM 4-0077
B-3-33-TFC

FOR SALE 1959 El Camino Pick-up and 1956 Chevrolet pick-up. EM4-3217.
B-3-10-2-tfc

'64 BEL-AIR Chevy with air conditioner. Can be seen 108 Aspen.
B-3-11-25-tfc

FOR SALE: 500 gal. Propane tank and regulator. Bargain. 1963 GMC pickup, LWB Fleetside, 4 sp. trans., and radio. Low mileage, one owner. EM 4-2014.
B-3-24-3-2C

FOR SALE: 1960 Renault. Clean, would make good work car. Make offer. Call Larry Fuhrmann at EM 4-2030 or EM 4-0799.
B-3-19-1-tfx

FOR SALE: Model 23 International Harvester Beet Harvester. 1964 production complete with 22 or 24 inch row spacing and model 21 topping unit. Have harvested less than 300 acres. Make reasonable offer. SCHALL IRON WORKs, Box 862, Monte Vista, Colorado.
S-2-1-4c

STORAGE
Space is now available for anything from a trunk to a truck.
Call
EM 4-1818

"Floor Coverings Are Our Specialty"
CUSTOM FLOOR COVERING CO.
116 W. 2nd EM 4-3265

BEFORE YOU BUY ALUMINUM IRRIGATION PIPE
Check prices. Our pipe has cast aluminum couplings which will not bend. Call for price quotation.
BEETEX SUPPLY CO., INC.
Phone 289-5313
S-2-42-TFC

FOR SALE 1961 Volkswagen van. In good condition, new motor. Make excellent family camper or bus. Contact Browndl's Sheet Metal.
B-3-20-2-4C

FOR SALE 1960 4-D HDT Buick Electra W/power, air. Priced to sell. Call EM4-2033, Private owned.
b-3-16-26-TFC

4. REAL ESTATE For Sale Or Trade

NICE MODERN three bedroom house for sale. Carport. Small down payment for right party. 407 Ave. E. Phone EM4-1111.
b-4-19-3-TFC

You've Never Seen Such Thorough Service
STOP IN SOON
Phillip "66" Products
EAST SIDE "66"
Rocky Stewart
1303 E. 1st. EM 4-2644

ROTOTILLING
POWER TILLER
T. A. RHODES
● Gardens ● Lawns
● Flower Beds
EM 4-3491 EM 4-0119

RANCH HEADQUARTERS of New Mexico. Ranches of all sizes. Contact us for your requirements. 66 Realty. 219 East Gaynell, Tucumcari, N. M. Phone 461-3120.
B-4-23-3-9P

PERFECT 320 ACRES
2 wells, 8" water, 200 feet water below bowls. Land is choice, lays perfect, ideal vegetable farm. Close in. North and east of Hereford.
HUDSON REALTY CO.
815 John Doe Clovis, N.M.
Phone 763-6860
B-4-28-3c

EXPERT CLOCK REPAIR
on All Clocks
8 Day — Alarm — Coo Coo
and Automobile
COWAN JEWELRY

ALL TYPES ELECTRICAL WIRING
PHONE EM4-0910
BILL DRUMMOND
BILL'S ELECTRIC

Colorado Rod-Weeders PTO or hydraulic drive. Cisco Rod - Weeders with hydraulic drive. Dempster Planters, Cultivators and Rotary Hoes. Lilliston Shredders & Blades. See the new M-F Diesel tractors. We have several GOOD used Combines.
SEE:
LESLY MOTOR CO.
For the finest in farm machinery.
West Hi-way 60
Phone EM 4-1600

In Hereford
E. B. BLACK CO.
FLOOR COVERING SPECIALISTS
● CARPET ● LINOLEUM
● CABINET TOPS ● 9' &12' Felt Base
QUALITY MERCHANDISE
EXPERT WORKMANSHIP
2nd & Main Phone EM4-0055

MARK IV REALTORS INC.
"HALLMARK OF SERVICE" MLS
230 N. 25 MILE AVE. EM 4-2220

HOMES

Three large bedrooms. 1700 sq. ft. brick in northwest Hereford with built-ins, fence, carpet, drapes, covered patio, central air conditioning, quarry tile in entrance halls and baths. Only $20,000. Call now for appointment. H-378

Three bedroom brick, 1¾ baths, at 423 Ave. J. for only $14,900. Call for details. H-377

1700 square feet of living area. Three bedroom with 1¾ baths. Builtins. Located in Northwest Hereford. Only 18,500. Call for an appointment. H-383

FARMS

200 acres—48 wheat, 119 feed grain and 6 cotton. Good 8-inch well in good water area. $400 per acre. F-332

EVENING & SUNDAYS
Oliver Street EM 4-2857 Francis Hardwick EM 4-2241
Mrs. Shelby Rogers EM 4-3266 Harold Rudd 289-5639

DEMAND ....
JUSTICE
Main and Highway 60 Virgil Justice

THE MEN WHO KNOW
Mike Justice Res. EM 4-0544
Ralph Owens Res. EM 4-2560
Frank Wiginton Res. EM 4-2028

HOMES

4 bedroom, 2 bath, brick home in Northwest Hereford. Double garage, dishwasher, disposal, air conditioned, carpeted, near schools. Small equity, and assume payments. F-408

4 bedroom, 2 bath; all brick and masonry constructed. Full basement; small apartment in back. Refrigerated air, carpeted and draped. Large double garage with carport. Beautifully landscaped. A corner lot near schools. H-407

3 bedroom, 1¾ baths, outside city limits. Large den, barbecue pit, large tool shed. $14,800. H-379

3 bedroom, 2 bath, with five acres. One mile from town, on pavement. Corral, fenced, built-ins, carpeted and draped. H-376

As low as $350 down will buy a three bedroom home in restricted Bluebonnett Addition, built to your specifications.

FREE RENTAL SERVICE

WE MAKE FARM LOANS

960 acres at Vega. 700 acres allotments. Test hole privileges. $200 per acre, or will trade. F-454

950 acres. Five 8" wells. 775 acres allotments. Underground tile. Owner will carry paper on this farm, with adequate down-payment. F-445

630 acres with three 8" wells, in excellent water area. Large 3 bedroom brick home F-437

1599 acres at Nara Visa, New Mexico. One 6" well. $80 per acre. 29% down. Three windmills. F-436

640 acres. Two 6" wells on natural gas. Two bedroom home. $275 per acre. 29% down, carry balance at 6%. F-400

640 acres at Black Texas. Four 8" wells. Two miles underground tile. Two bedroom home. $500 per acre. Fully alloted. F-402

Phone EM 4-2030 WANT ADS Phone EM 4-2030

Classifieds...

RENTERS WANTED!
Color steel buildings built to your specifications, 2 acre lots, located north of B & B Oliver, Patterson Chemical and Merchants Fast Freight.

SOUTH PARK INDUSTRIAL SUBDIVISION
Sam Nunnally
EM 4-0555 — Days
Home — EM 4-2814
B-4-1-tfc

LAND FOR SALE
160 acre irrigated farm (SW¼ 26-8-44) near Burlington, Colorado. Only 1 mile to town. Lays real good with good well.
Also 140 acre dry land farm southeast of Burlington, Colorado (SE¼ 17-10-42) located in a good water area. For further information write:
WILLIAM B. BISHOP
6029 Granada
Shawnee Mission, Kansas
B-4-3-4p

FOR SALE
House to Be Moved
507 Sampson St.
Sealed Bids
Inquire First Baptist Church.
5th & Main St.
B-4-3-2c

FOR SALE BY OWNER
Equity in three bedroom brick home, fence trees, shrubs, carpet, drapes, lovely paneled kitchen. 506 Avenue J.
EM 4-1894
B-4-3-4c

$ $ $ $ $
ONE MILLION DOLLARS
To lend on irrigated land in Deaf Smith, Castro and Parmer counties. And . . . We have expanded our territory to include the upper Panhandle.
PRUDENTIAL
America's Largest Farm Lender!
SAM NUNNALLY
EM 4-0555 EM 4-2814
LONE STAR AGENCY
B-4-11-10-4p

ASSUME LOAN. Small Equity. Three bedroom, 1½ baths, stove, disposal, fireplace, air conditioned, fenced. $92.75 month. Call EM 4-1819.
B-4-50-tfc

HOMES
1. NW Hereford, 4 bdrm. brick, double garage, den & built-ins, Price $20,000.00
2. Nice 3 bdrm. frame house, $9,200.00, buyer get loan.
3. Duplex on one lot $500.00 dn. $70.00 per month, now renting for $100.00 per month.
4. 2 bdrm. frame house, $500.00 dn. $65.00 per month.

FARMS
1. Sherman Co., 653 A., 641 cul., 2-8" wells, 318 milo, 323 wheat, nice 3 bdrm. and den frame home, double garage, quonset barn, on paving, Price $324.00 per A., 29% down or will trade equity for ½ or ¼ in Castro, Deaf Smith, Parmer, or maybe Lamb.
2. Deaf Smith Co. 320 A. 2-6" wells, ½ mile tile, $275.00 per A. 29% dn., terms on balance. 90 wheat, 186 milo, 21 barley and 7 cotton.

10 acres near town on paving only $1,500.00 down, 10 yearly payments on bal.
5 acres, near Hereford, out of city limits, shed and lots, ½ block off Hwy. Price $3,500.00.
We have trading property. Why not trade what you have for what you want?

HAMBY REAL ESTATE
S. Hwy. 385, Hereford, Texas
EM4-3566

J. M. Hamby	EM4-2553
Gerald Hamby	EM4-1534
Durward Hamby	EM4-3466
Buddy Rogers	EM4-2150

B-4-3-tfc

SAVE $900.00
Immediate Possession
3 Bedroom, 1¾ tile baths, Air Cond., Brick, 2 car garage, only $750. & assume loan, no closing or insurance costs. See at 239 Beach, call Paul B. Schroeter, EM 4-1504 - EM 4-0035.
B-4-28-tfc

THREE BEDROOM BRICK
$19,500 with two baths, double garage, refrigerated air, carpeted, fenced back yard, all electric kitchen. Will sell or trade for farm equipment.

THREE BEDROOM STUCCO
One bath on paved street. Close to school. $8950 with no down payment.

FARMS
Have on short half. Good water. Must sell so make offer. Buy a quarter and crop ¾ with six wells. Lake pump at $425 per acre. Fair Improvements.
CARTHEL REAL ESTATE
206 North 25 Mile Ave.
Phone EM 4-0944
B-4-2-3c

FOR SALE: 75 acres underground irrigation system. Nice two bedroom home, barn, and fall-out shelter. Wheel N Farm. Seven miles north on U.S. 385. Phone 258-7278 for appointment.
B-4-28-3-TFC

Campbell Real Estate Offers-Commercial Property
FINE MOTEL for sale or will trade for nice house in Hereford. See us for details.
WILL TRADE 40'x140' bldg. with offices, good location, for nice home here, or will sell outright. $40,000
CHOICE CORNER LOT for office, apt. bldg., etc. No better location. See us for details.

Farms
4,000 ACRE farm and ranch in SE Colo. Has 1,000 acre choice farm land with 4-8" and 1-6" wells (would make 10") with 1½ mi. tile, bal. in grass. 2,000 A. more would make good farm land. Running creek across place, fair imp. Only $90.00 per A.
177 ACRES DRYLAND on highway, all cult., 64 A. in soilbank. Good allots, lays good. $140 per A.
800 ACRE FARM in SE Colo., Choice place. 2-10", 1-8", and 1-6" wells on nat. gas, water at 95'. $300 per A.

Houses
BEAUTIFUL 3 BDR, 2 bath house w/4-car garage, separate rental unit, very nice location. Large ext. loan. $25,000.
3 HOUSES on 18 acres, near city. Nice 3 bdr. brick, 3 bdr. and 2 bdr. stucco houses, on paved street. See us for details.
ANY OFFER, trade or otherwise, will be considered on a new 3 bdr. 2 bath brick house in NW city.
INCOME PROPERTY: 2 small houses on one lot, earning $120 per mo. Loan payment $35 per mo., $1,000 down. Only $4,250.00.

CAMPBELL REAL ESTATE
E. Hwy. 60 Phone EM 4-0972
If no answer, call EM 4-0798, 1367, 0789, or 3823
B-4-3-1c

FARM & RANCH LOANS
Representing 4 Good Companies
DON MARTIN AGENCY
204 Emma EM 4-0925
S-4-28-tfc

Irrigated Farm Land and Ranches. Real Estate loans made promptly. Liberal Valuations. For safety deal with a Realtor
J. C. RICKETTS, REALTOR
Ph. EM4-3771 133 W. 3rd St.
S-4-25-TFC

FOR RENT
Planning to build at 809 Park Ave. If you need office or business space see
DON MARTIN
204 Emma EM 4-0925
S-4-28-tfc

TWO HOUSES to be moved. See Credit Union, EM4-1888.
B-4-10-28-4C

FULL BLOCK on Interstate 40. Excellent motel location. For sale or trade. See Paul Hamrick at 703 W. First. Phone EM 4-9027.
B-4-2-4c

FOR SALE Three bedroom brick house, double garage, 200 Sunset Drive. EM4-3255.
B-4-12-2-6C

NEAR SCHOOL
Nice 3 bedroom brick, spacious bedrooms, built-in oven and burners, patio and fenced yard. A good buy at $11,400.
DOUGLAS STREET
Lovely landscaped yard surrounds this gracious home, 3 bedrooms, 2 full baths, large closets, attractive kitchen with built-in refrigerator, range and dishwasher, double garage. Call for showing.
TRADE
Owner needs clean trailer house and will trade for his equity in this attractive brick home, 3 bedrooms, pretty kitchen, carpeting in living room and hall, single garage and utility room.

HI-PLAINS LAND COMPANY
600 West 1st EM 4-0713
G. S. Wheeler EM 4-3798
Gwen Leatherman EM 4-1650
B-4-1-tfc

5. FOR RENT

FOR RENT: New pickup for $26 a week and 3c per mile from now thru September. Call Mark IV Realtors, EM 4-2220.
B-5-21-50-tfc

ADULTS to rent new duplex. Two bedroom, air conditioned. Water, gas paid. Call EM 4-2467. Located 240 Avenue I.
B-5-18-48-tfc

FOR RENT to retired couple. 3 room house. Some house and yard work available. Call 276-5333 after 7:30 p.m. or Sundays.
B-5-21-3-TFC

FIVE ROOM furnished apartment. Bills paid. 209 Higgins. Whites only. EM4-0864 or 109 Ave. J.
S-5-15-3-TFC

NORTHWEST MOBILE LODGE
Moble Home spaces. 42'x70'. One block north of King's Manor. Call EM 4-1108 Jesse Scott or EM 4-1277.
B-5-11-tfc

OFFICE SPACE for rent. Mark IV Realtors, EM4-2220.
B-5-10-29-tfc

THREE ROOM Apartment for rent. Private bath, private entrance. 711 East Third. Call EM 4-3851 or EM 4-1498 after 5:00.
B-5-18-47-tfc

WANTED TO Rent fairly nice house in country. Call EM4-3803.
B-5-10-2-6-TFC

FOR RENT Two bedroom modern unfurnished house. Bills paid. $65.00 month. Rear of Jack Bradley residence. Phone EM4-1111.
B-5-18-27-TFC

FOR RENT Two bedroom furnished apartment. All bills paid. EM4-3859.
B-5-10-27-4C

BUILDING FOR RENT
603 Main - Carpet - Drapes - Refrigerated Air - Worlds of Parking.
SAM NUNNALLY
Lone Star Agency
601 Main
EM 4-0555 EM 4-2814
B-5-2-tfc

FOR RENT Business Building 116 Avenue K. Phone Kenneth Gooch EM 4-3355 or EM 4-2572.
B-5-16-35-tfc

FOR RENT
New two bedroom duplexes, 500 block Avenue H and G.
D & R BUILDERS
EM 4-3780
I. D. Rhodes 289-5217
Neil Spradley EM 4-1813
B-5-47-TFC

TWO BEDROOM unfurnished apartment, stove, refrigerator furnished. Gas, water paid. Lynette apartments. 112 Avenue H.
B-5-15-1-tfc

NORTH SIDE of duplex. 120 B Street. $45 per month, water paid. Call EM 4-2500.
B-5-14-3-TFC

NICELY FURNISHED, clean, three large rooms. Storage, closets, rugs, furnace, air, antenna. White couple. Bills paid. $80. EM4-1297, EM4-0224.
B-5-19-3-TFC

PRACTICALLY new two bedroom house, carpeted, draped. Will rent furnished or unfurnished. No pets. EM 4-2100.
B-5-15-51-tfc

AUTOMATIC LAUNDRY for lease or sale. Call 276-5333 after 7:30 p.m. or Sunday.
B-5-13-3 TFC

SMALL TRAILER house for rent. Couple only. EM4-1818.
B-5-10-3-TFC

EXCELLENT ONE bedroom furnished duplex. 118-B Fuller Call Paul Schroeter, EM4-1504.
B-5-11-3-TFC

FURNISHED APARTMENT for white couple. No pets. 116 Ave. A.
S-5-10-3 TFC

SMALL TWO bedroom furnished house. EM4-3837 or inquire 211 Ave. K.
B-5-11-3TFC

NICE BUSINESS Building for lease. Good location. See at 1507 East Highway 60. Phone EM 4-1818 or EM 4-1673.
B-5-17-2-TFC

FOR RENT
603 Main
Refrigerated Air - Central Heat - Beautiful Carpet & Draperies - Worlds of Parking. Size 15'x30'
SAM NUNNALLY
Lone Star Agency
601 Main
Phone EM 4-0555 - Days
Nite & Sunday
Phone EM 4-2814
B-5-2-tfc

UNFURNISHED HOUSE. White couple only. No pets. 303 Ave. H.
B-5-10-28-TFC

ONE NICELY furnished 3 room apartment. 232 W. Third.
B-5-10-28-TFC

EXTRA LARGE 6 room unfurnished apartment. 232 West Third.
B-5-10-28-TFC

FOR RENT Four room unfurnished duplex apartment with garage. Water bill paid. White adults only. Call EM 4-1617.
B-5-17-1-tfc

FURNISHED apartment. Adults No pets. 703 South 25 Mile Avenue.
S-5-10-1-tfc

Trailer Spaces at West Mobile Lodge, 304 N. 25 Mile Ave., Hereford's newest and most modern park, paved streets, concrete patios, underground utilities, central TV antenna. $25 a month. Call EM 4-0416
S-5-10-TFC

WAREHOUSE BUILDING 40 x 100, facing south on Hwy. 60, Block K-3. Plenty of parking goes with building. Call EM 4-2103.
S-5-20-2-TFC

6. WANTED

WANTED: Your repair work on all small electric appliances. Vern Witherspoon, 201 Jackson, Hereford, Texas.
S-6-31-tfc

7. Dressmaking-Ironing

WANT TO do ironing in my home. Phone EM4-0511.
B-7-10-27-4C

WANT TO do sewing and ironing in my home. EM4-3709.
B-7-10-28-2C

WILL DO ironing in my home. EM4-0093.
B-7-10-28-4C

8. HELP WANTED

FULLER BRUSH CO.
Has local route openings in the following areas. Hereford, Friona, Bovina, Clovis For mature married man or woman, 25 to 45, with car. $100 a week average to start, Permanent, secure. Fringe benefits. Some part time opportunities in the same areas. For interview appointment, See local dealer Glenn Williams, 1400 3rd. Ave., Canyon, Texas or write 1624 Jorden, Amarillo or phone FL 6-5663.
B-8-40-TFC

HELP WANTED: Journeyman electrician. Apply Kelley Electric. Phone EM4-1345.
B-8-10-28-TFC

HAIR STYLIST and shampoo girl. Continental Coiffeurs. EM 4-1744.
B-8-10-47-Tfc

CLEAN UP boy wanted. Apply 125 Sampson.
B-8-10-2-TFC

SALES MANAGEMENT
TRAINEE for National Insurance Company. Potential 1st year income $8,000.00. Excellent fringe benefits. Ages 25-40, married. Some College background desired. Starting salary $100.00 per week. Phone Amarillo, FL 6-5219, 9:00 to 4:00 for appointment. An equal Opportunity Employer.
B-8-27-5c

SPARE TIME INCOME
Refilling and collecting money from NEW TYPE high quality coin operated dispensers in this area. No selling. To qualify you must have car, references, $600 to $1900 cash. Seven to twelve hours weekly can net excellent monthly income. More full time. For personal interview write P.O. BOX 10573, DALLAS, TEXAS 75207. Include phone number.
B-8-3-1p

OPENING
For Rawleigh dealer in Deaf Smith Co. or Hereford. Rawleigh products sold there over 40 years. Hundreds of satisfied customers need them. See E. Gidden, Box 705 Canyon or write Rawleigh, TX G 160 699, Memphis, Tenn.
B-8-3-1p

WANTED: General Farm hand; irrigation experience. Phone EM 4-0991.
B-8-10-3-1P

10. NOTICE

WATER CONDITIONING
Is our business and has been for past twenty years. For Distilled Water, Ozarka Water, soft water service, home owned commercial or industrial water softeners, see us at 216 N. 25 Mile Avenue Phone EM 4-3280.
B-10-43-TFC

FOR BETTER HEALTH, for better living, use Soft Water, the service way. Nothing to buy, no work for you. The savings are greater than the cost. If your dishes are spotted lately, you may need Soft Water.
Phone EM 4-3280
B-10-4-tfc

CALL EMerson 4-2194
For dependable work deepening wells, repairing windmills and pumps.
J. E. TURNER
S-10-2-tfc

11. Business Service

PAINTING, tapeing, textoning, sheetrocking, patching. General carpentry repairs. Phone EM 4-0235.
B-11-11-33-tfc

See
B & J IRRIGATION SUPPLY, INC.
For Your
PLASTIC IRRIGATION PIPE NEEDS
Now Located Just East of City Limits on North side
EM 4-0955
B-11-50-tfc

VACUUM CLEANER parts and supplies. Hose, paper bags, belts, etc. All makes used cleaners. New and used Kirby's
KIRBY VACUUM CLEANER CO.
434 West 1st - Ph. EM 4-0422
B-11-45-tfc

FOR THE COST of fourteen packs of FILTHY CIGARETTES, a family can buy Soft Water Service for a whole month.
SOFT WATER SERVICE
216 N. 25 Mi. Ave. EM4-3280
B-11-43-TFC

WATER WELLS
Domestic and Irrigation. Gravel pack or screen. Pump sales and service.
T & H DRILLING CO.
EM 4-0811 EM 4-2332
Hereford, Texas
B-11-28-tfc

ROOTER SERVICE ELECTRIC SEWER
Removes roots etc. from sewer lines. Also septic tanks cleaned.
STATE SANTITATION SERVICE
Box 23, 803 Knight EM 4-3315
B-11-17-tfc

OWENS & HOLLINGSWORTH
EM 4-3572
Commercial - Industrial
Residential Wiring
809 EAST SECOND
Magneto - Starter
Generator & Electric
Motors Rewind
Salves & Service
B-11-13-tfc

KELLEY ELECTRIC
Doug and Virgil
Electrical Contractors
Residential and Commercial
All bids and wiring competitive.
No Job Too Large or Small
Phone EM 4-1345
Nights phones EM 4-2012 or
Box 130 EM 4-1345
B-11-46-tfc

PORTABLE DISC ROLLING Scolloped or plain. Jacobsen Brothers. Phone EM 4-1543.
B-11-18-23-tfc

SEWING MACHINES
Vacuum Cleaners, Parts and Repairs. Disposable bags.
JEFF ROBERSON
137 Ave. D. Pho. EM4-0262
S-11-28-TFC

HORSES BROKE
$60 per month includes feed. Ridden daily and guaranteed gentle.
JOHNNY & JIMMY CLARK
337 Ave. K EM 4-1417
B-11-1-tfc

MIMEOGRAPHING - TYPING
Letter and Mailing Service
E. WOOD MIMEO SERVICE
15th St. and Ave. K
EM 4-2056
S-11-48-tfc

CALL JOHN TURNER FOR WELL WORK
Windmills and pressure pumps. Years of experience and know how.
WILL SAVE YOU MONEY
Phone EM 4-2194
S-11-37-tfc

12. LIVESTOCK Strayed - Found

STRAYED: WHITEFACE Hereford calf, 4 miles east on Austin Road. Call EM4-1183 or 137 Emma.
B-12-15-28-2C

13. LOST AND FOUND

SEALPOINT SIAMESE cat strayed from home of Mrs. Calvin Goodin, 430 Star St. Anyone having seen the cat, please call EM4-0487. Sian, the cat is about to have kittens.
B-13-29-3-2C

Legal Notice

Notice to all persons interested in the property located at 300 Roosevelt Street, being lot 10 in Block 14 Whitehead Addition to the Town of Hereford, Deaf Smith County, Texas.
There will be held before the Board of Adjustment on the Zoning Ordinance in the City Hall at 10:00 a.m. on July 21, 1965, a public hearing for the purpose of considering an appeal from certain zoning regulations applicable to the above property.
Dudley Bayne
City Manager
B-3-1C

Legal Notice

Notice is hereby given that the Board of Equalization will convene on Tueday, August 10, 1965 beginning at 9:00 a.m. at the City Hall building for the purpose of hearing all protests and determining the valuation of all property subject to taxation by the City of Hereford.
In order to afford every taxpayer an opportunity to be heard in his or her protest during the time prescribed by law, you may, if you so desire, appear at the office of the Assessor and Collector of Taxes for an appointment to appeal your case to the Board of Equalization.
Dudley Bayne
City Manager
S-3-2c

BRAND CLASSIFIEDS GET RESULTS!

HEREFORD REAL ESTATE
1505 E. Hwy. 60 EM 4-2424
Joe T. Peters EM 4-0038 Leroy Price EM 4-1649 Mrs. Joe Peters EM 4-0038 Jim Cramer EM 4-0163

HOMES
Three bedrooms, 2 baths at 100 Aspen. Finished real nice. $17,000. Come look.
Three bedrooms, 1¾ baths. Move in for $550. Carpet, range & oven.

HOMES
New home to be built on Kingwood. 1712 sq. ft., loaded. Come look, see plans.
One and one-half baths, all carpeted, built-in range and oven, disposal. $950.00 move in. 1300 sq. ft.

FARMS
Half section, lays perfect. Fully allotted. On pavement. Good water. $335 per acre.
Quarter section, good allotments, 2 wells. $400 per acre, 29% down.

MOVE IN NOW
Occupancy given in less than one week. We have two homes completed at all times if possible, with the thoughts of newcomers or families who need to move soon, in mind. Also, others under construction.

QUALITY BUILT
These homes are low in price, but not cheap in construction. Features include Brick, Cast Iron bath and kitchen fixtures, wall and ceilings insulation, and much more.

EASY TO BUY
Total down payment of $350 includes all loan closing cost. Total monthly payment of $83 or $85 includes all taxes, interest, and insurance.

MESA HOMES-PANHANDLE HOMES
705 IRVING MODEL HOME
EM 4-2162 DAY Denzil Vaughan
EM 4-2146 NIGHT

GRAND OPENING

2nd BIG WEEK OF SAFEWAY'S GRAND OPENING CELEBRATION SALE!

REGISTER FOR THESE VALUABLE

"FREE PRIZES"

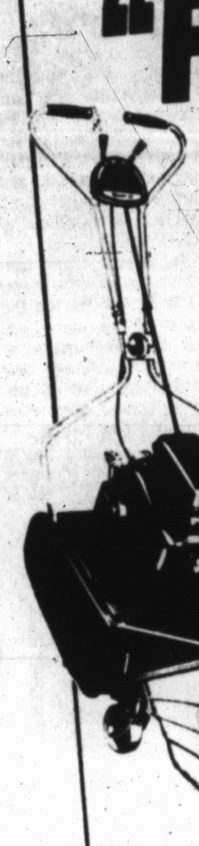

19" RCA Portable TV

To Be Given Away Saturday, July 24th

Register Today!

Jacobson Power Lawn Mower

To Be Given Away Saturday, August 7th

Nothing to Buy! No Obligation!

- Register Each Store Visit.
- You Need Not Be Present to Win.
- Winners Will Be Notified
- Must Be 16 or Older to Win.

Westinghouse Upright Freezer

To Be Given Away Sat., August 21st

Register Each Store Visit.

SAFEWAY

FREE COUPON

100 Gunn Bros. Stamps

LIMIT: One Per Family

NOTHING TO BUY! NO OBLIGATION.

Name ..... Address .....

This coupon expires Sat., July 24, 1965

FREE	FREE	FREE
PATIO DINNER	**POTATO CHIPS**	**WAFFLE SYRUP**
With the Purchase of Two Patio Mexican Dinners Get One Free-Three Complete Dinners	Get a 25¢ Pkg. of Lays' Potato Chips With the Purchase of a 29¢ Pkg. of Frito Corn Chips	Get a Qt. Btl. of Blackburn's Waffle Syrup Free with the Purchase of Blackburn's Waffle Syrup
ONLY $1.18	You Get Both for Only 29¢	You Get Both for Only 39¢

Grand Opening Specials from Safeway!

Green Beans	TOWN HOUSE FANCY QUALITY CUT BEANS	SAVE 6¢	3 NO. 303 CANS	69¢
Applesauce	HIGHWAY QUALITY SAUCE	SAVE 16¢	8 NO. 303 CANS	$1
Chunk Tuna	SEA TRADER LIGHT CHUNK	SAVE 24¢	4 NO. ½ CANS	$1

Pork & Beans	Van Camp Famous	8 No. 300 cans	$1	**White Flour**	Kitchen Craft All Purpose	25 lb. bag	$1.89
Green Peas	Gardenside Sweet Peas	4 No. 303 cans	59¢	**Orange Juice**	Bel-air Premium	4 6 oz. cans	95¢
Tomato Juice	Libby's Quality	2 46 oz. cans	69¢	**Orange Juice**	Bel-air Premium	12 oz. can	45¢

. . Values from Our DAIRY CASE!

Buttermilk	Lucerne Farm Fresh	½ gal. ctn.	39¢
Sour Cream	Lucerne Quality	8 oz. ctn.	29¢
Margarine	Coldbrook Quarters	2 1 lb. pkgs.	37¢
Biscuits	Mrs. Wright's Butter or Sweetmilk	6 8 oz. cans	49¢
Shady Lane Butter		1 lb. ctn.	75¢
Gelatin Salad	Lucerne Fruit Waldorf - Veg.	15 oz. ctn.	29¢

Prices and Deals in this Ad Good thru Wed., July 21st, at the New Safeway in Hereford, Texas.

Big savings on TEFLON* cookware with Holly!

HOLLY BEET SUGAR Full 10 lb. Bag ea. 99¢

MIX or MATCH

Bel-air Premium Frozen Foods

- 16 oz. French Fries
- 14 oz. Yams
- 16 oz. Tater Treats
- 16 oz. Peas
- 16 oz. Crinkle Cuts
- 10 oz. Strawberries
- 10 oz. Raspberries
- 2 lb. Hash Browns
- 10 oz. Peas with Butter Sauce
- 10 oz. Corn with Butter Sauce
- 9 oz. Sliced Beans w/Butter Sauce

3 PKGS. FOR 89¢

CORN

OKLAHOMA GOLDEN SWEET CLIPPED EARS

6 GOLDEN EARS FOR 25¢

SANTA ROSA **PLUMS** 4 lbs. 49¢

CANTALOUPE		4 for	$1
GRAPES	California Thompson Seedless	lb.	29¢
PEACHES	California Tree Ripened	lb.	25¢
POTATOES	U.S. No. 1 Texas Reds	10 lb. bag	79¢

CALIFORNIA VINE RIPE **TOMATOES** lb. 25¢

FRESH EGGS

BREAKFAST GEM GRADE 'A' MED. SIZE 3 DOZ. FOR $1

Grand Opening Values in Our Meal Department! Buy Now and Save

FRANKS	Pinkney— Free lb. pkg. of Pinkney Sausage with Purchase of Franks	2 LB. PKG.	79¢
SHRIMP	Thunderbolt Breaded Chunkees	2 LB. BOX	98¢

BARBECUED FRYERS EA. 98¢

2 to 2½ Pound Average

Tenderized Steaks	Fry or Pan Broil	lb.	98¢
Beef Short Ribs	Lean and Meaty	lb.	33¢
Sliced Bacon	Wilson's Thrift Brand	2 lb. pkg.	98¢
Boneless Beef	Large Lean Cubes	lb.	79¢

CHUCK ROAST	U.S. CHOICE BEEF BLADE CUT	LB.	59¢
PORK ROAST	FRESH PICNIC LEAN ROAST	LB.	35¢

Muffin Mix	Mrs. Wright's Corn Muffin	8½ oz. 2 pkgs.	25¢
Cookies	Busy Baker Family Ass't.	1½ lb. pkg.	49¢
Ginger Snaps	Busy Baker	1 lb. pkg.	29¢
Dill Pickles	Zippy Fresh Pack Kosher	48 oz. jar	55¢
Zippy SweetRelish		12 oz. jar	29¢
Instant Coffee	Safeway 20¢ off	6 oz. jar	73¢
Instant Milk	Lucerne Dry Milk	12 qt. pkg.	89¢
Spinach	Del Monte Quality	2 No. 303 cans	33¢

SAFEWAY

We Reserve The Right To Limit Quantities

PLAY BONUS BINGO

Win up to... $1000.00

Clip These Slips to Help You Win

BONUS BINGO PRIZE SLIP — $20 GAME — S-2 — SAFEWAY

BONUS BINGO PRIZE SLIP — $500 GAME — 0-2 — SAFEWAY

DOUBLE STAMPS WEDNESDAY (with purchase of $2.50 or more)

Lemonade	Scotch Treat Frozen	6 oz. can	10¢
Mellorine	Joyett Quality Assorted Flavors	½ gal. ctn.	39¢
Fruit Drinks	Cragmont Orange or Grape	3 46 oz. cans	89¢
Pork & Beans	Highway	No. 300 can	10¢

Wedding Vows Spoken In Midsummer Ceremonies

Miss Donna Kay Osborn
. . . engaged to Dewayne Fryar

Two weddings in Hereford and another downstate on this mid-July weekend add three more couples to the list of summer newlyweds and the date is announced for still another marriage of interest here.

A beautiful church ceremony was conducted Saturday morning for Miss Beverly Gayle Roberts and Michael Louis Miller, who will live in Canyon after a Colorado Springs honeymoon. Her parents are Mr. and Mrs. James N. Roberts and he is the son of Mr. and Mrs. Clyde Miller of Canyon, formerly of Hereford.

Wesley Poarch brings a bride from Snyder after a Friday evening wedding in Knapp Baptist Church near that city. She is the former Miss Connie Robinson, daughter of Mr. and Mrs. Raymond Robinson. Both plan to enroll in West Texas University this fall.

The garden at the bride's home was the setting for the marriage of Miss Rita Carol Harper and Larry Allen Duncan Friday evening. The couple left for a trip to Red River, N.M., and will be at home here after July 20.

September 12 is to be the wedding date for Miss Donna Kay Osborn of Bellview, N.M., and Dewane Fryar of Dimmitt, who lived in Hereford until recently. They are students at Eastern New Mexico University.

(See Stories Inside Pages This Section)

The Sunday Brand

SECTION TWO

HEREFORD, TEXAS 79045, SUNDAY, JULY 18, 1965

Mrs. Wesley Poarch
. . . nee Miss Connie Robinson

Mrs. Michael Louis Miller
. . . nee Miss Beverly Gayle Roberts

Mrs. Larry Allen Duncan
. . . nee Miss Rita Carol Harper

(Bradly Photo)

Miss Roberts Married In Morning Ceremony

Marriage of Miss Beverly Gayle Roberts, daughter of Mr. and Mrs. James N. Roberts of 313 Western, and Michael Louis Miller, son of Mr. and Mrs. Clyde Miller of Canyon, was solemnized in First Baptist Church sanctuary at mid-morning Saturday.

The Rev. B. L. Davis, pastor, conducted double ring vows as the couple knelt on a white bench placed before a large sunburst of white gladiolas and mums with green foliage. Spiral candelabra held wedding tapers on either side and were joined to the central arrangement by gold cord.

Wedding solos were Always, by Mrs. Harold Kids, Whither Thou Goest and The Lord's Prayer, by Ben Gollehon. Mrs. John Sims played organ accompaniments, a medley before the ceremony and the marches.

Mrs. Lonnie Skelton was Miss Roberts' matron of honor. Misses Lynn Sowell and Cynthias Haile the bridesmaids. Mickey Griffin of Borger served as best man; the bridegroom's brother Ricky Miller of Canyon, and the bride's brother, Ricky Roberts, as groomsmen.

Miss Melody Miller, the bridegroom's sister, and Richard Browndl lighted candles; Charles Littlejohn of Dallas and Bill Watts were ushers, Terri Chaney the flower girl and Craig Kids the ring bearer.

The bride wore a Victorian period gown of hand-clipped Chantilly lace over taffeta, the skirt poised over hoops and bordered with a hem ruffle matching ruffles which added back interest and edged the short train.

Lace scallops at the neckline were reembroidered with seed pearls and sequines, which also encrusted the lace tiara holding her French illusion veil. Her pearl necklace and earrings were the "something borrowed" of her costume and her bouquet was of white orchids. Her father gave her in marriage.

Feminine attendants were dressed in heavenly blue taffeta. Mrs. Skelton wore a frock with sleeveless fitted bodice and bell skirt with a brief jacket; the bridesmaids' dresses were similar, worn without jackets. Their double-strand pearl necklaces were gifts of the bride, their headpieces clusters of blue roses with net face veils.

Miss Miller's taffeta dress, in the same design, was street length and the flower girl wore the same shade of blue in a full-skirted lace dress.

At the reception in Hereford Country Club, guests were received by the couple, their parents and the matron of honor. Mrs. Virgil Justice and Mrs. J. B. Sowell served the wedding cake, Misses Shera Harris and Camelia Ann Anderson the the punch.

Blue net covered the white linen tablecloth, centered with bouquets of the bride and attendants. Appointments were in silver and crystal. Mrs. Sims played background music and Miss Dianna Ponder was at the guest register.

Mrs. Roberts wore for her daughter's wedding a dress of horizon blue lace over deeper blue taffeta with a scalloped jacket. Accessories in blue and white, crystal jewelry and a white carnation corsage completed her costume.

The couple left on a trip to Colorado Springs with Mrs. Miller wearing a forget-me-not blue linen sheath topped by a white lace coat, all-white accessories and an orchid from her bridal bouquet. Her diamond and pearl pendant was the bridegroom's gift.

She is a 1965 grauate of Hereford High School, where she was a twirler for the band three years and an FHA member. Miller, whose family formerly lived in Hereford, was graduated from high school here in 1959 and attened West Texas University. He is employed by Haley Printing Company at Canyon, where the couple will reside.

Out-of-city wedding guests included the bride's grandparents, Mr. and Mrs. M. C. Littlejohn of Dallas, and her great-uncle and aunt, Mr. and Mrs. B. E. Brummell of Midland.

Local Resident Attends Funeral

Mrs. Homer K. Fox, 323 N. Lee, attended funeral services in Houston Saturday morning for her brother, Ralph Clennin, a former Hereford resident who had lived in Houston since his period of Army service during World War II. He was employed by an oilfield servicing firm.

Born Dec. 18, 1909, Clennin made his home with Mr. and Mrs. Fox in Hereford for a number of years and attended Hereford schools. He was quarterback on the championship high school football team of 1928-29, and graduated with the class of 1930. He received a degree in electrical engineering from Texas A&M College in 1934.

In 1941 he married Kathleen Cronin, who survives him with three sisters, Mrs. Fox, Mrs. L. E. Gordon of Arlington and Mrs. R. W. Wagner of Rye, Colo., and three brothers, R. G. Clennin of Rye, E. F. Clennin of Cincinnati and J. R. Clennin of Shasta, Calif.

Band Student Attends Tech Summer Session

Deborah Jan Hodges, daughter of Mr. and Mrs. A. E. Hodges, Rt. 2, is attending a summer music session at Texas Tech, receiving instruction on the clarinet and also in twirling. A concert is scheduled at the close of the two-week music course.

A student in Stanton Junior High, Deborah will be in the eighth grade next term. She has been in the school band, and after an audition was assigned to first band at the Lubbock session. She is staying in Hulen Hall, one of the new dormitories on the Tech campus.

Falconry is the oldest field sport of which there is any record. It is believed that falconry was known in China approximately 4,000 years ago.

Mrs. Clyde Whitaker
. . . nee Miss Janey Noland
(Bradly Photo)

Couple Will Reside Here

Mr. and Mrs. Clyde Whitaker are at home in the Lynette Apartments after a trip to Colorado and New Mexico points. Mrs. Whitaker is the former Miss Janey Noland, daughter of Mr. and Mrs. Mack Noland who live west of Hereford. Whitaker's parents are Mr. and Mrs. Charles Laing, 402 Blevins.

The couple was married in Springfield, Colo. They will return this fall to West Texas State University, Canyon, where both have been students.

The bride, a graduate of Hereford High School, is a member of Alpha Delta Pi social sorority at WTU and Whitaker's fraternity is Phi Delta Theta. He also attended Hereford schools and Oklahoma State University. Mrs. Whitaker is a past grand treasurer of the State of Texas, Order of Rainbow for Girls, and has been active in the local chapter of the order.

Alaska's ports are closer to Tokyo than to the east coast of the United States, the National Geographic says. Thus geography is making Alaskans look increasingly to the Orient for trade.

—Small Talk—

By SUE COLEMAN
Women's Editor

What on earth has happened to time? Nobody seems to have any anymore, and the more things that are done to give us more leisure, the less we have.

If this were just my problem it could be dismissed with the truism that time always seems more crowded with the passing of birthdays, but the chorus of "haven't got time" rises from all age groups.

Even children are called from games they haven't finished to go somewhere else before time to do something else. Most of them don't even have time to inquire, "What can I do now, Mama?", more than a dozen or so times a day.

NOW AND THEN a helpful person still suggests a good hobby or activity for your spare time, only to be met by blank looks and "What spare time?"

Most of us are running on the schedule typified by a recent caller in the office who rushed in, laid some notes on the desk, asked, "What time is it? 10:10? Good!", hurrying toward the door, "That leaves me five minutes to make my appointment with. . . .", and rushed out.

We feel that we are desperately crowded and not accomplishing what we intend to do. Maybe we just intend to do too much and aren't realistic about what can be accomplished in a given time.

Recently I heard a young woman complain that she hadn't got a thing done that morning. She said after she finished breakfast, and took her husband to work because she needed the car to take the children to swimming class, and set the lawn sprinklers, and pulled a few weeds, and got the laundry ready and into the washer, and found a pattern which a neighbor wanted to borrow and then straightened the pattern box because it was in such a mess, and picked up the children at the pool, it was time to cook lunch and she hadn't done anything.

Some people might disagree with her conclusion but all of us have experienced days like that and know very well what she means. In contrast, another woman's remark indicated that she know exactly where the hours went.

She reported cheerfully, "I simply don't have any time now; something in the garden keeps needing picking!"

Anyway, it's doubtful that we will ever get back to the era when they say people sat on front porches and fanned through summer afternoons, because there was nothing else to do. I strongly suspect that there was a hired girl in the kitchen then, finishing the ironing, and a yard man busy in the back yard. Blissful days!

Coming to Dallas for business?
Shopping? Entertainment?

Hotel Adolphus

H. H. "Andy" ANDERSON
Managing Director

The Distinguished Hotel in DALLAS

Free indoor parking for registered guests

CONGRATULATIONS TO
BRADLEY APTS.
ON THEIR
OPEN HOUSE
SUNDAY, JULY 18th
S & J. Electric
ELECTRICAL CONTRACTOR

H&H FURNITURE
AND THE
BIG RED BARN
WILL BE CLOSED ON
TUESDAY & WEDNESDAY
(JULY 20 & 21)
—Payments Made at Office—
While Stocking and Grouping Merchandise
in preparation of our
17th ANNIVERSARY SALE!
YOU'ALL COME!

RODEO
1st ANNUAL RODEO SALE
ENTIRE STOCK OF COW TOWN HANDMADE BOOTS REDUCED
VALUES UP TO 39.95
NOW $19.95
WE HAVE A NEW STOCK OF CHILDREN'S BOOTS AS LOW AS $5.95 A PAIR
ALL SADDLES 1/3 OFF
MARC'S
SHOE & BOOT REPAIR
715 South 25 Mile Ave.

CHEVROLET
It takes a great deal to be No.1
So come and get it! Right away

Corvair Monza Sport Coupe

HURRY! GET A GREAT DEAL NOW ON A CORVAIR, AMERICA'S FAMOUS REAR-ENGINE FUN CAR. Now's the best time to go Corvair, the fun car by Chevrolet. Corvair means value in many brilliant ways. Like the spirited rear engine. And famous Body by Fisher that means lasting style and rugged construction. The ride's great, too, whether you travel highway or narrow city street. See your Chevrolet dealer for a great deal on a Corvair!

Chevelle Malibu Sport Coupe

RUSH! GET A GREAT DEAL NOW ON A CHEVROLET IMPALA, AMERICA'S NO. 1 SELLING CAR.

Impala is a Chevrolet favorite, and the time to buy one is now. It's no wonder that Impala is No. 1! It's the full-size Chevrolet that offers fabulous color-keyed interiors in textured vinyl and patterned cloth. Deep-twist carpeting front and rear. Even the rich look of walnut trim on the instrument panel. Order your Impala, Bel Air, or Biscayne with the big 325-hp Turbo-Jet V8 and get the smooth performance it's designed for. Leave it to Chevrolet to make sure they look like they cost a lot; leave it to your Chevrolet dealer to make sure they don't!

Chevrolet Impala Sport Coupe

QUICK! GET A GREAT DEAL NOW ON A CHEVELLE, AMERICA'S MOST POPULAR MIDDLE-SIZED CAR.

There's no better time than now to get a great buy on a Chevelle! Check these Chevelle value features: the smooth ride, superb handling, famous Body by Fisher. See your Chevrolet dealer now, and see how easily you can buy a new Chevelle!

NO. 1 YOUR CHEVROLET DEALER

NOW'S THE TIME TO GET A NO.1 BUY ON THE NO.1 CARS!

42-3765

ORSBORN CHEVROLET-OLDS
EM 4-2160 HEREFORD SCHLEY AT SECOND

STARTS TUESDAY, JULY 20th.

LASTS THRU FRIDAY!

4 DAYS ONLY!

THIS SALE STARTS ON TUESDAY FOR THE BENEFIT OF THE FARMERS WHO DO NOT RECEIVE THEIR PAPERS 'TIL MONDAY.

All of Our Fine Quality Stock of Carpet Included in this Sale!

ONE - 12 FT. ROLL Cocoa 501 Nylon - Pebble Design Close-Out Price **$4.25** sq. yd.

ONE - 12 FT. ROLL Champagne - Heavy All Wool - Wilton Scroll Design **$5.95** sq. yd.

ONE - 12 FT. ROLL Candy Stripe Nylon **$3.25** sq. yd.

ONE - 12 FT. ROLL Brown-Beige Nylon - Tweed Effect **$3.95** sq. yd.

ONE - 12 FT. ROLL Gold Nylon - Leaf Design **$5.95** sq. yd.

ONCE -A- YEAR

CARPET SALE

BRAIDED RUGS

2'x3' ALL WOOL, reg. $4.50 **$2.69**

3'x5' ALL WOOL, reg. $10.95 **$6.69**

EXTRA BIG SAVINGS ON REMNANTS

1 - 10'2"x8' HONEY BEIGE NYLON	$30	1 - 15'x16'3" (Frosted Rock Design) AVOCADO GREEN NYLON	$119.95
1 - 15'x19'9" Plush Cut Pile TANGERINE NYLON	$135	1 - 12'x26' Cut Pile ROYAL BLUE NYLON	$125
1 - 12'x29'9" Cut Pile ORCHID NYLON	$130	1 - 12'x13'10" Tweed Effect BEIGE BROWN NYLON	$59.95
1 - 12'x22'3" OFF WHITE NYLON	$125	1 - 12'x26'5" SANDLEWOOD NYLON	$99.95
1 - 11'x12'9" (Space Dye) BEIGE NYLON	$79.50	1 - 9'6"x12' (Space Dye) BEACHTONE NYLON	$65

BIGGEST SAVINGS ON CARPET WE'VE EVER OFFERED IN HEREFORD!

ONE - 12 FT. ROLL Celadon Green Nylon - Heavy Quality (Space Dye) **$6.95** sq. yd.

ONE - 12 FT. ROLL Sandlewood Nylon-Wool Blend Scroll Design **$2.95** sq. yd.

ONE - 12 FT. ROLL Cocoa - Heavy Quality Nylon Frosted Rock Design **$6.95** sq. yd.

ONE - 15 FT. ROLL Sandlewood Nylon Extra Heavy Quality Scroll Design **$4.95** sq. yd.

ONE - 12 FT. ROLL Champagne Nylon Pebble Design Close-Out Price **$2.95** sq. yd.

ONE - 12 FT. ROLL Green Tone Nylon (Space Dye) **$7.50** sq. yd.

ONE - 12 FT. ROLL Earth-Tone Nylon (Space Dye) **$7.50** sq. yd.

ONE - 12 FT. ROLL Beige Nylon (Space Dye) **$7.50** sq. yd.

PAD PRICED SPECIAL FOR THIS SALE ONLY! (ALL INSTALLATION PLUS LABOR) 40 oz. Commercial Pad **79¢** SQ. YD.

We have just ... the carpet and ... furniture market wh... a complete new ... line of quality carpet. In ... make ... ceive and show this new ca... our present, quality carpet is o... before low sale prices. All stock ... carpet and will be installed over 40 ... padding at a special low sale price ...

And that's not all. Our crafts... tered the art of laying carpet to ... criminating housewife. Supervi... Mr. McGee, our work is guaran... in Tuesday, Wednesday, Th... week to take advantage o... big carpet event.

McGee Furniture

Sixth & Main Phone EM 4-2586

Robinson-Poarch Vows Exchanged In Snyder Rites

Green leaves were banked solidly across the front of Knapp Baptist Church, Snyder, as a setting for the marriage of Miss Connie Robinson of that city and Wesley Poarch of Hereford Friday evening. The Rev. Harry Hames officiated in the single ring ceremony.

The bride is the daughter of Mr. and Mrs. Raymond Robinson, Rt. 1, Snyder, and Poarch's parents are Mr. and Mrs. V. H. Poarch, Rt. 3, Hereford.

Given in marriage by her father, the bride was attended by her sister, Miss Karan Robinson, as maid of honor and Miss Jo Poarch, sister of the bridegroom. Little Misses Tana Springer and Renee Poarch were flower girls.

Jim Pavlicek acted as best man and Donny Lesley groomsman. Guests were seated by Richard Robinson, brother of the bride, and Eddie Skypala. Candles at the altar were lighted by Candie Poarch, the bridegroom's sister, and Bo Robinson, the bride's brother.

Miss Lynne Poarch, another sister of the bridegroom, sang One Hand, One Heart and The Lord's Prayer, accompanied by Mrs. Jacky James, pianist who also played the marches.

The bride wore a gown which was the wedding dress of her cousin, Miss Juanez Carver of Arlington. It was of taffeta, street length, with neckline cut low in the back and accented by a butterfly bow, and long sleeves pointed at the wrist.

A pearled tiara caught her shoulder-length tulle veil. For an heirloom piece she wore her mother's wedding band, and she carried a single gardenia on a white Bible.

Apricot crepe made the attendants' dresses, worn with white lace gloves and white net headpieces. The frocks were designed with bell skirts and sleeveless bodices with keyhole neckline. Their flowers were long-stemmed white carnations.

After the wedding a reception was held in the Knapp Community Center. Apricot punch was served with the wedding cake to emphasize the bride's colors of white and apricot. Misses Judy and Jan Mixon presided at the table and Miss Elyse Thompson registered guests.

The couple will live on Route 3, Hereford, and both plan to attend West Texas University. Poarch will be a senior student and his bride a freshman.

YHT Convention Plans Made In Area Workshop

A preliminary to a district meeting here Sept. 11 was an area workshop for Young Homemakers of Texas this week in Hereford Community Center. Local chapter members headed by Mrs. Howard Hunter, president, were hostesses for the afternoon discussions.

Methods of making reports which will present chapter work in required form for area and state awards were outlined by Mrs. Edward Weil of Hale Center, past state president, after the group had heard a talk by Mrs. Ima Dora Haile of Plainview, Area I adviser.

Mrs. Haile spoke of the need for good leadership and the value of teamwork between leaders and members of an organization. The Rev. Fred Beversdorf, pastor of Immanuel Luthern Church, was the devotional speaker who applied Biblical descriptions of a good wife and mother to modern conditions.

Mrs. Hunter welcomed visitors and Mrs. Larry Dobbs, Hereford member who is an area vice president, conducted the roll call of chapters. Present were 25 homemakers from Dimmitt, Friona, Canyon, Slaton, Plainview and Hereford. Mrs. Jimmy Cummings of Plainview, another area vice president, was the presiding officer.

Wedding Invitations Printed
THE INK SPOT

WORKSHOP LEADERS — Hostess and program leaders for an Area I Workshop, Young Homemakers of Texas, gather at the registration desk at Hereford Community Center, where representatives of six clubs met Wednesday afternoon to discuss preparations for a district meeting which will convene here Sept. 11. Mrs. Howard Hunter, right, Hereford chapter president, and Mrs. Jimmy Cummings of Plainview, an area vice president, are seated at the desk. Standing, from left, are Mrs. Larry Dobbs of Hereford, another vice president; Mrs. Edward Weil of Hale Center, past state president, and Mrs. Ima Dora Haile of Plainview, area advisor, who all took part on the program.

Engagement Announced

Mr. and Mrs. O. E. Osborn of Bellview, N.M., announce the engagement of their daughter, Donna Kay, to Dewane Fryar, son of Mr. and Mrs. Elmer Fryar of Dimmitt, former Hereford residents. The marriage is planned for the afternoon of Sept. 12.

The bride-elect is a senior and an Associate of Arts graduate at Eastern New Mexico University, where she holds membership in Alpha Delta Pi sorority.

The prospective bridegroom's family recently moved to Dimmitt from Hereford, where he completed high school education in 1961. He is a senior in ENMU and a member of Sigma Alpha Epsilon fraternity.

Sandia Baptist Church, 1100 W. Manana in Clovis, will be the scene of the wedding, to which the engaged couple invites relatives and friends.

Area Landmark Described In Texas Parade

"It's a short walk. . .and suddenly you are in the Panhandle's past, with only the crumbling Escabada House recalling the XIT."

Thus begins a three-page article in the current (July) issue of Texas Parade, now on news stands here.

The article, written by former Brand news editor Dudley Lynch, describes and pictures the Escabada division headquarters, which still stands some 30 miles west of Hereford.

SALT BRINGS COLDS?

LONDON (AP) — Four members of the department of pharmacology in Seth Medical College, Bombay, India, have suggested in a letter to the Lancet, British Medical Journal, that "Man to some extent owes his common cold to the consumption of salt."

They reported that two adults and two children with recurrent colds "Have obtained complete and sustained relief for the past six to 14 months by taking a salt free diet."

They claimed that "in children a common cold can be induced at will by administering a

Garden Wedding Is Solemnized At Harper Home

Home of the bride's parents was the scene of a pretty garden wedding Friday evening for Miss Rita Carol Harper and Larry Allen Duncan, with the Rev. Ronald Harpster of the Avenue Baptist Church officiating for the double ring marriage vows.

Mr. and Mrs. Emmett Harper, Rt. 5, are parents of the bride and Mr. and Mrs. Roy Duncan, 205 Beach, of the bridegroom. Mr. Harper gave his daughter in marriage.

The wedding party stood on the patio, which was covered with grass carpeting, before an archway of fern set in front of a large window. Baskets of pink snapdragons and white tapers in tall candelabra flanked the arch.

Her sister, Mrs. John Lynn Burrow of Amarillo, was the bride's honor attendant and Dickie Bloodgood was best man. Preceding Miss Harper to the altar were her two small nieces, Kim Harper as ring bearer and Teri Harper as flower girl. Recorded wedding music was played.

The bride chose a gown of angel skin silk with belled skirt, tapered sleeves, bodice appliqued in lace and a wide inset of the fabric defining the waistline. A pair of bows accented the bodice back.

Her elbow-length veil, lace edged, was held to her dark hair by a seed pearl coronet. She carried a white orchid surrounded by white roses.

The matron of honor was dressed in pink crepe designed similarly to the bride's gown and her flower was a long-stemmed pink rose. The small attendants wore identical frocks of white cotton trimmed in pink.

A reception in the home followed the ceremony. White net overlaid taffeta on the table where pink roses were arranged with the bride's bouquet. Miss Denise King served the wedding cake after it had been cut by the newly-married couple and Miss Barbara Moore ladled punch.

Miss Gwyn Albracht was at the book where guests registered. Those from other cities included Miss Kathy Burgess, Miss Quay Miller and Leo Hyman of Olton.

For a trip to Red River, N.M., where the couple will honeymoon until July 20, Mrs. Duncan wore an all-white costume with the dress of imported knit. They will return to a home at No. 6, Lynette Apartments.

The bride will be a senior in Hereford High School next term. Duncan, a 1965 graduate, is employed by First Supply Company.

The condor is a very high flying bird, and is able to withstand variations in air pressure that would kill many other creatures. The condor can easily go from sea level to an altitude of 16,000 feet.

J. H. McCRARY M.D.
Announces The Opening
Of His Office For The
Practice Of Medicine & Surgery
907 Park Ave.
Hereford, Texas
OFFICE HOURS:
By Appointment
Telephones:
Office — EM 4-1710
Res. — EM 4-0573

Low Tire Prices
New ALLSTATE "NO. 1 plus"
Guaranteed 33 Months
6.50-13 WHITEWALL Tubeless
14.70 plus $1.79 Mfr's Excise Tax
EACH IN SETS OF 4
SEARS
New 1965 wrap-around shoulder gives you extra steering control when it really counts—over pavement edges . . . through deep ruts . . . around tight curves
High-speed tread built for smooth ride, unusually stable steering. It's extra wide, extra deep . . . with extra rubber on the edges where tires wear fastest, work hardest. Tough 4-ply nylon cord body takes bumps and high-speed heat buildup. Sears exclusive Dynatuf rubber improves traction and cuts wear for extra mileage. Silencer buttons hold tread open for sure-footed braking. Hundreds of tiny traction slots sponge up wetness to grip even on wet pavement. Narrow-style whitewalls made of DuPont Hypalon ®. . . . resist cracking, yellowing to stay "like new."
CHECK YOUR TIRE SIZE AT THESE LOW PRICES . . .
TUBELESS 4-PLY NYLON TIRES. Prices include Manufacturer's Excise Tax

Size 1965 Sizes*	Old Pre-'65 Sizes*	Catalog Number	Shipping weight each	EACH	TWO	FOUR
Narrow style Whitewalls						
. . . .	6.50-15 . .	95 PC 86112C . .	18 pounds	$21.49	$34.98 . .	$65.96
7.75-14 .	7.50-14 . .	95 PC 86063K . .	24 pounds	26.00	44.00 . .	84.00
8.25-14 .	8.00-14 . .	95 PC 86043K . .	25 pounds	28.00	48.00 . .	92.00
8.55-14 .	8.50-14 . .	95 PC 86023K . .	27 pounds	31.00	54.00 . .	104.00
7.75-15 .	6.70-15 . .	95 PC 85963K . .	24 pounds	26.50	45.00 . .	86.00
8.45-15 .	7.60-15 . .	95 PC 85923K . .	26 pounds	31.00	54.00 . .	104.00
9.00-15 .	8.20-15 . .	95 PC 85973K . .	30 pounds	34.00	60.00 . .	116.00

*Two size markings show pre-'65 as well as new 1965 industry size markings
NO MONEY DOWN ON SEARS EASY PAYMENT PLAN
ALLSTATE Guarantee
Sears gives you a no-limit guarantee against all failures plus an exchange allowance guarantee on tread life
GUARANTEED AGAINST FAILURE—ALLSTATE passenger tires are guaranteed against all failures resulting from road hazards or defects for life of original tread. If tire fails, return it. We will, at our option, repair it without cost to you or, in exchange for tire, replace it, charging only for tread used. This charge will be a prorate share of the then current catalog price which includes Federal Tax. The amount charged will be computed based on depth of tread of similar replacement tire, if adjusted at retail store, the amount will be a prorate share of regular retail price, plus Federal Tax, less trade-in at time of return.
GUARANTEED AGAINST TREAD WEAR-OUT—We also guarantee life of tread for a definite number of months. If tread wears out within stated period, return tire with guarantee card. We will replace it in exchange for tire, charging the then current catalog price which includes Federal Tax, less any allowance. If adjusted at retail store, the amount will be computed from regular retail price plus Federal Tax, less trade-in at time of return. Allowances given as follows: 33-month tire, 0%; 30-month, 5%, and 18-month, 8%.
Above guarantee does not apply to passenger tires used on trucks.
Now in stock for Immediate Delivery!
Shop at Sears and Save
Satisfaction Guaranteed or Your Money Back
SEARS
421 N Main
EM 4-3854
Store Hours
9 to 5:30

4 ways to modernize your kitchen with a new ELECTRIC RANGE!
EYE-LEVEL OVEN
BUILT-IN
DROP-IN
FREE-STANDING
4 REASONS WHY HOMEMAKERS PREFER ELECTRIC COOKING!
■ EFFICIENT
■ ECONOMICAL
■ AUTOMATIC
■ COOL
Reddy Kilowatt Recommends Electric Appliances
The Electric Company
44-2
SEE YOUR REDDY KILOWATT RECOMMENDED APPLIANCE DEALER
■ COOK ELECTRICALLY FOR JUST 2¢ A MEAL ■

Dawn News

By MRS. WALTEEN TUCEK
Brand Correspondent

Miss Jean Johnson of Lubbock spent Wednesday in the home of her brother, Leroy Johnson.

Mr. and Mrs. Glenn Tucek and girls visited Mr. and Mrs. Ken DeHart of Hereford Sunday evening.

Jerry Sullivan of Ardmore, Okla. returned home Tuesday after visiting in the Ted Richardson home.

Mr. and Mrs. Billy Richardson, Vickie and Fawn of Holtville, Calif. visited several days this week with his brother and family, the Ted Richardsons.

Mr. and Mrs. Robert Strain and family had supper Saturday night with Mr. and Mrs. James Arney of Hereford.

Mrs. Robert Strain attended the funeral at Hereford for Sherman Prichard of Pampa.

Mrs. Hershel Miller Jr. presided over the nominating committee of incoming officers of the District I Texas Federation of Music Clubs in Amarillo Thursday of last week.

Mrs. Jessie Frye and children returned Tuesday to their home in Louisana. They have been visiting in the R. A. Frye home.

Returning home this weekend after visiting their great-grandmother, Mrs. Key Williams of Ballinger for two weeks, were Dennie and Danny Brillhart. They were accompanied by their grandmother, Mrs. Edna Marie Williams of Gruver and sisters, Donna and Dee Dee Brillhart of Borger.

Sue Mankin of Coleman is visiting in the Edd Sowell home this week.

Visitors in the Keith Duderstadt home Friday were Patrick E. Deaton and sons, Chris and Shown of Houston. Patrick is the brother of Mrs. Duderstadt.

Mr. and Mrs. Keith Duderstadt and daughters attended a family dinner Sunday in the home of her parents, Mr. and Mrs. K. E. Deaton of Friona.

Mr. and Mrs. Charles Wright and children moved into Hereford recently.

Mr. and Mrs. Eldon Owens and daughters and Mr. and Mrs. Don Waters of Hereford spent Sunday afternoon at Buffalo Lake picnicing and boating.

On Thursday of last week, Mrs. Kathy Polan helped Mrs. Teresa Paetzold and Mrs. Louise Witkowski, both of Hereford, judge 4-H record books in the Senior Division of clothing.

Glen Polan gave his "Spirit of Youth" speech Sunday night in the First Baptist Church of Dawn. He won a second place silver trophy with this speech in the Optimist Oratorical Contest.

Mmes. Paul Engler, Clarence Betzen, Orville Galley and Tony Hoffman attended a 4-H workshop on record books Friday morning in the home of Mrs. Ray Polan.

Bob Hynds of Amarillo spent Saturday night in the Rae Cox home. He is Mrs. Cox's brother.

Ona Beth Hood of Tulia had Sunday dinner in the J. B. Caraway home..

Alice Ann and Bob Caraway recently visited their uncle and family, the Robert Oglesbys of Stinnett. Robert Neal Oglesby returned home with them to spend the week.

Those enjoying a cookout Friday night at the Ray Stewart home were Mr. and Mrs. J. B. Caraway, Bob, Alice Ann and Bill; Mr. and Mrs. Reese and Mrs. J. R. Oglesby of Canyon and a cousin, Miss Carroll Gandy of Wheeler. Miss Gandy is staying with the Oglesbys while attending West Texas University this summer.

Mrs. L. W. Tooley, Linda and Marlene attended a shower Friday night at the Central Church of the Nazarene in Amarillo, in honor of David Combs and his future bride, Miss Linda Tooley.

Recent visitors in the H. H. Miller home were Mr. and Mrs. Raymond Miller, Larry and Delana; Mr. and Mrs. Allen Weise, David, Beth and Ann of Amarillo and Mr. and Mrs. Billy Hill and children of Canyon.

Dion Miller, son of Mr. and Mrs. H. H. Miller, accompanied the Billy Hills of Canyon to Tres Ritos, New Mexico to fish last week.

Mr. and Mrs. Percy Willson and daughters of near Dallas visited recently with Mrs. Willson's parents, the G. B. Hagars. Tania celebrated her third birthday July 4 with relatives.

A. W. Tooley of Kress visited recently in the home of his son, L. W. Tooley.

Mrs. Robert Strain and children attended Leldon Womble's wedding in Amarillo last week.

Jennifer and Rusty Garrett of Hereford spent Thursday in the Eldon Owen home.

Visitors in the H. V. McCabe home Sunday were Mrs. Joe Walker and Mrs. Otis Weatherly of Conway.

Mr. and Mrs. Marvin Olsen, Marlyss, Sonja and Kelly and Miss LuAnn Olsen, all of Amarillo, spent Sunday in the H. H. Miller home.

Word was received this week that John David Miller, son of Mr. and Mrs. H. H. Miller arrived in Espergarde, Denmark, July 6. John David is to spend the summer as a member of the Lief Arp-Hansen family.

Sunday visitors in the Manuel Beavers home were Mrs. Beavers' father and sister, Clifford Moore and Linda of Canyon.

Mrs. Jeanette Cook, Keith and Kelley of Glen Rio, N. M. visited her sister, Mrs. Manuel Beavers, Saturday afternoon.

Mr. and Mrs. Roy Lee Bell returned recently from a week's vacation at Red River, N.M.

Guests in the Roy Lee Bell home Saturday night were his grandparents, Mr. and Mrs. J. H. Bell of Roaring Springs. On Sunday they all visited Roy Lee's sisters, Mrs. Charles Wall of Dalhart and Mrs. Don Riley of Tucumcari, N.M.

Each day this week Charlene, Margaret Lindman and Phyllis Richardson have met at Mrs. Roy Lee Bell's home to work on sewing for the 4-H Senior division of clothing.

Mr. and Mrs. Lyman Perkins and two of their grandchildren of Hearne visited Miss Bertha Frye, enroute home from a vacation in Red River, N.M.

Returning this week after a two week vacation in California was Carla Crist, daughter of Mr. and Mrs. R. A. Crist. Carla accompanied the Melvin Jayroes of Hereford.

Mr. and Mrs. Dale Crist, Mark Cindy and Tracy of Canyon enjoyed home made ice cream Tuesday night in the R. A. Crist home.

Visitors recently in the Ancil Jackson home were his nephew Mr. and Mrs. Lawrence Jackson of the Ford Community.

Mrs. Susie Curtsinger went this week to Dallas to bring her daughter and grandson, Mrs. Sue Andrews and Ray Dean, home with her.

Mr. and Mrs. Ray Stewart and family enjoyed a cookout at the Austin Rose home in Hereford, in honor of the Minor Angel's team of which Jerry is a member. Jerry played in the Minor All-Star game Saturday evening at Hereford.

Visiting Mrs. Willie Wimberly and Billy last week from Durango, Colo. were Mr. and Mrs. H. F. Axtell and Cheryl. Friday night they all went to see Thundering Sounds of the West at the Amphitheater in Palo Duro Park. All went to Lake Meredith Saturday.

Guests for supper Tuesday night in the H. S. Fuller Sr. home were Mr. and Mrs. Norman Fuller and sons of Laredo; Mrs. Ray Fuller, Sharon and Freddie of Salado; Teresa Taylor of Canyon; Mr. and Mrs. Glen Fuller and Mr. and Mrs. Cecil Parker of Hereford, Mr. and Mrs. H. S. Fuller Jr. of Canyon; Mr. and Mrs. R. N. Daniel and Reggie; Mrs. Millie Fuller; Mr. and Mrs. Don Fuller and children; Mr. and Mrs. Dan Fuller and daughter all of Amarillo. The Norman Fullers and Mrs. Ray Fuller and children spent the night.

Mrs. Aline Suttle was camp hostess this week at the Junior G. A. Camp held at the Amarillo Baptist Assembly Grounds. Rev. Suttle and Mrs. Reese Stewart have been going down each day to teach classes. Beth Cox, daughter of Mr. and Mrs. Rae Cox, was the only one from here attending.

Returning this week from a two week vacation in Honolulu, Hawaii and outer islands were Mr. and Mrs. L. A. Smith and Mrs. Lois Miller of Friona.

Former Resident Is Appointed

Dr. Ralph R. Fullwood, a former Hereford resident, has been appointed associate professor of nuclear engineering and science at Rensselaer Polytechnic Institute at Troy, N.Y. He recently received the Ph. D degree in nuclear engineering and science at Rensselaer, the oldest technological college in the United States.

Son of Mr. and Mrs. R. A. Fullwood grew up here and after graduation from Hereford schools took his B.S. degree at Texas Tech in 1952 and an M. A. degree from Harvard University in 1954, both in physics.

He served in the U. S. Army Chemical Corps and then was employed in various capacities at Knolls Atomic Power Laboratory, Schnectady, N. Y.; the University of Pennsylvania and Rensselaer Institute.

With his wife and children, Robert, Edward and Mary, he resides in Troy. One of his sisters, Mrs. Charles Noland, lives in Hereford; the others are Mrs. Mildred Walser of Amarillo and Mrs. Catherine Slay of Houston.

Samsonite Attache Case
THE INK SPOT

DURING THE Shurfine ROYAL RECIPE SWEEPSTAKES

$25,000.00 CASH!

FREE! OVER 140,000 SHURFINE FOOD PRODUCTS

WONDERFUL RECIPES TOO!

HERE'S HOW IT WORKS!

Get your FREE Shurfine Royal Recipe card each time you shop. Collect coupons until you have all three words to complete the phrase "SHURFINE ROYAL RECIPES." Take the winning coupons to store manager and collect $100. If the name of a Shurfine food product appears on a coupon present same to store manager for FREE product indicated. A blank or illegible card entitles you to another free card.

P.A.G. Affiliated Food Stores collectively and throughout the Golden Spread are offering FREE $25,000.00 CASH and over 140,000 FREE Shurfine food products during this promotion. Shop the P.A.G. Affiliated Food Store displaying the Shurfine Royal Recipe Sweepstakes signs.

$100.00 WINNER

MRS. P. L. BURRELL

LOTS MORE WINNERS YET TO COME. BE SURE YOU GET A CARD EACH TIME YOU VISIT OUR STORE.

GIANT BOX TIDE 59¢

SHURFRESH MILK
PICK 'EM UP TODAY
TENDERCRUST BREAD

Tempting Produce

HEREFORD
RED POTATOES 10 lb. 49¢

SUNKIST LEMONS 2 lb. 29¢
SANTA ROSA PLUMS 2 lb. 25¢
Tex. Sweet Yellow Corn 6 for 25¢

GROCERY SPECIALS

Gladiola FLOUR	5 lb. bag	49¢
Kraft PARKAY OLEO	lb. crt. 8 for	$1
Friskies DOG FOOD	tall can 8 for	$1
Jiff PEANUT BUTTER	18 oz.	49¢
Cut Rite Plastic Wrap	100 ft. roll 2 for	49¢

SCOTT FACIAL TISSUE ASST. COLORS 400 CT. 5 FOR $1

HOLLY BEET SUGAR 10 LB. BAG 99¢

MORTON'S PIES APPLE or CHERRY 20 OZ. FROZEN 2 FOR 49¢

FRUIT COCKTAIL	SHURFINE	303 CAN	4 FOR $1.00
MINIATURE MARSHMALLOWS	KRAFT	10½ OZ.	19¢
GRAPE JELLY	SHURFINE	18 OZ.	3 FOR $1.00
ENERGY CHARCOAL		10 LB. BAG	49¢
GLEEM TOOTHPATSE		EX. LARGE PKG. 59¢	49¢
SPRAY DEODORANT		SECRET REG. 79¢	69¢
LIQUID DETERGENT		JOY KING SIZE REG. 98¢	59¢
SST TEFLON CLEANER		REG. 69¢	49¢

BUDGET MEAT BUYS

CHOPPED SIRLOIN lb. 69¢

All Meat Bologna lb. 39¢
Kraft's Cheese Amer. Pimiento 8 oz. 35¢

GUNN BROS. STAMPS DOUBLE ON WEDNESDAY WITH $2.50 PURCHASE

COOPER'S

THE SUNDAY BRAND

Editorials

Page Six — The Sunday Brand, Hereford, Texas, Sunday, July 18, 1965

Equal Representation Is Still Big Question

County precinct lines, long a debateable point in Deaf Smith County, were given minor alterations here this week. For the most part, however, we doubt if effects resulting from the action will be noticed by the average citizen—except in the designation of new voting precincts, which were handled at the same although they represent a different action.

This local level re-districting is similarly current all over Texas, and probably all over the nation. In many instances, its fundamentals parallel the national program which has been forced on all states by federal mandate. In all instances, the problem evolves around the old story of "taxation without representation"—and this was the same basis on which the American Revolution was substantiated.

The Deaf Smith County action Monday appears as an effort to equalize precincts 1 and 2. While this is certainly a step in the right direction, it is well for us to remember that these two precincts were already more nearly equal than the others—and that the big inequalities in county representation still exist in the almost same ratios as in the past.

In the last presidential election the county recorded a total of 3887 votes distributed as follows in the four commissioner precincts:

Precinct 1 — 852 votes.
Precinct 2 — 2435 votes.
Precinct 3 — 122 votes.
Precinct 4 — 269 votes.
Absentee — 209 votes.

Yet, when a county question arises, the elected commissioners from precincts 3 and 4, each have equal voting power with the elected commissioners from precincts 1 and 2. Without question, the situation is not one of equal representation for the tax payers, and in cases where commissioners form coalitions, as they occasionally have in years past, it could become even more unfair.

Let us also face the fact that there are factors involved other than the single one of population. In this particular area, for instance, the question of distance is important under our present system of county operations—and the commissioners in precincts 3 and 4 are accountable for many more acres of land than are those in precincts 2 and 3 this also means that they must account for miles and miles of road, including those which are probably least improved with hard surfacing.

Another important factor which must be calculated is that of taxable evaluations in each of the four precincts. Although not predominant, this phase does demand serious consideration.

The question of representation has been with us since our democracy was established, and it was of prime significance on the federal level when our government was created. To meet this very situation, the House of Representatives was based on population and the Senate was based on geography. Again today, as mentioned, the question is becoming acute, resulting in federal mandates in redistricting.

To face the honest facts, it has never been equitably settled on the federal level any more than the court action this week contributed materially to equalization of representation in Deaf Smith County.

So long as we continue on our present system of commissioner supervision and responsibility, we doubt if it will be much improved or if the people will ever realize equality in representation.

Federal Aid To Local Schools?

Federal aid to public education drew one step closer to reality in this community as Hereford trustees pondered the question in regular session this week. Supt. Johnny Clark, Jr., seems to have struck a keynote when he said:

"We have reached the point where money is appropriated for us . . . if we don't spend it, somebody else will."

Further action along this route will, of course, be up to our elected trustees.

Even some of those who have been against federal aid to education, and they are numerous in the area, indicate that they can see a difference between issues involved and participation—once the aid program has become a reality. One school, out of step, they contend will not do much toward combatting the overall condition, and it will result in double taxation on the local level.

Opponents contend that federal aid means closer federal controls, and are quick to point out that school taxes, deductible from income taxes, are not necessarily double taxation.

School administrators, for the most part, appear to be swinging into the program, often with zest. Many of them feel that federal aid will bring expanded programs to the average school, which would be impossible, if left to taxpayers to provide on the local level.

Meanwhile, we doubt if the average taxpayer has investigated the situation or even fully understands all of its implications. Otherwise, it seems to us, our school trustees would be nominated and elected on a platform with federal aid as a basic qualification.

Survey Predicts Glowing Future

The Blanton Survey is out again. It predicts unprecidented growth for the area, which the statisticians say will emerge as an industrial and financial center. All of the 170 pages, in fact, are bright and cheerful concerning area progress and future prosperity.

Primarily based on existing statistics, projects in the 1954 Blanton report were extremely accurate. This is the most encouraging phase of the current report, and undoubtedly lends much additional importance to the second survey.

Fortunately, the survey will this time be more extensively distributed, and will be available on the local level. In addition to industry, it can serve as a guide to the local merchant, property owner and area operator.

Such a glowing future, especially when projected by a capable group with a record for accuracy, is the best news to come our way in a long time, and the 1964 survey does exactly that.

THE Sunday Brand

Established 1948
Published every Sunday at 130 W. Fourth
Hereford, Texas 79045

TEXAS PRESS ASSOCIATION 1965

NATIONAL EDITORIAL ASSOCIATION 1964 SUSTAINING MEMBER

James M. Gillentine, Editor and Publisher
Melvin Young, General Manager
Robert J. Awtrey, Mech. Supt.

Entered as second-class matter July 6, 1948 at the post office at Hereford, Texas, under the Act of March 3, 1879. Second-class postage paid at Hereford, Deaf Smith County, Texas. Subscription Rates: Zone 1, $4.00 per year; Zone 2 and above, $5.00 per year. With the Hereford Brand, both papers, Zone 1, $4.95 per year; Zone 2, $6.15 per year. Carrier, delivery, 60c per month. Single copies 15c each.
Classified advertising rates: 6c per word first insertion (60c minimum; 4c per word each additional insertion.)

Packed Park

Campers packed themselves in Garner State Park on the July 4 weekend until the gates had to be closed. Several hundred cars were turned away. The state facility in the hills of Northern Uvalde County is attracting even more visitors than the million-a-year crowds of the past.

It reflects the growing interest in leisure and the outdoors. An estimated 14,000,000 out-of-state tourists visited Texas last year, spending some 879 million dollars, the Texas Highway Department reports.

Add to this the millions that Texans spend vacationing in their own state, and the size of the tourist business far exceeds the value of the state's cotton crop. As Rep. Wright Patman once said, "One tourist is worth two bales of cotton and is a lot easier to pick."

Not picking the tourist clean, but providing larger, better attractions for him, is the challenge Texas faces. Using limited funds and personnel, Texas Parks and Wildlife Commission has improved its accommodations appreciably. But there is need for continued progress, following the master plan developed for recreational areas by Texas Technological College in a study authorized in 1961 by the Texas Legislature.

—Dallas Morning News

Getting Stickier Every Day

TEXANS IN WASHINGTON

Congressmen Concerned Over Lake Use Charge

By TEX EASLEY
Associated Press Regional Service

WASHINGTON, (AP) — Texas members of congress are concerned as to which lakes in their state will be directly affected by the user-fee provision of the 1964 land and water conservation act.

The big reservoirs built in Texas by the army engineers come under the new law, and the Texans who enjoy fishing and boating on them may soon find they have to pay a fee to do so.

REP. JIM Wright, D, Fort Worth, who actively opposed the fee portion of the act when the bill was passed, has asked the chief of the army engineers and the director of outdoor recreation, to tell him which lakes they propose to designate for collection of fees, how much, and how they propose to enforce regulations.

The law is being put into effect not only on the federally built reservoirs but also on national forests, national parks, and fish and wildlife refuges, as quickly as the mechanics of such a program can be formulated. A $7 annual fee will permit an individual to enter any of these federal areas as often as he wishes.

A ONE-DAY permit will be available for various individual recreational areas, many of them as low as 25 cents. Weekly permits also will be available.

"I feel that when such fees are collected for use of federal water areas we have a direct conflict with the historical policy of free use of these waters," said Wright.

"Even though the fee would be charged only to enter land recreation areas, anyone desiring to participate in water activities would be, in effect, paying for use of a federal water area if he had to pay to go through the land enroute to the water."

REP. RAY Roberts, D, of McKinney, whose district runs along the shores of Lake Texoma, also protested the user-fee provision of the law when it was enacted and still is much concerned as to how it will affect the average person.

"The latest word is that every federal reservoir in the Dallas division of the (army engineer) corps is being studied to determine just how each area may best enforce the act," he said.

HE SAID the study involves the question as to how many collection points should be put up on a lake, as well as determination of the fee to be charged. This involves use of boat launching ramps, picnic grounds and other recreational facilities, he said.

The fees collected go into a fund to be divided jointly between selected state and national agencies — such as the army engineers, the reclamation bureau, national park service and U. S. forest service — to help finance both existing and proposed new recreational facilities.

10 Years Proves These Answers To Be Wrong

10 YEARS AGO — July 17, 1955

QUESTION OF THE WEEK: Safety straps in automobiles are being praised as a proven lifesaver. Do you believe that they will ever become common in passenger cars?

No, the highways and automobiles are improved so much that they aren't necessary.

No, too many passengers are thrown clear of car wrecks and if they were strapped in when an automobile accident occurred, many more deaths would probably occur.

No, they will not become standard equipment because some makes of cars have a cushion dash panel which will protect passengers.

No, people wouldn't want to take the time and bother of strapping themselves in everytime they decide to go some place.

No, people won't take time to use them and I don't think they are practical.

No, people wouldn't want to go to the inconvenience of strapping themselves in everytime they decided to go a short distance.

ON THE AFFIRMATIVE:

Yes, they would be practical because of the high speed in cars now.

Yes, they will because it's just the natural development of progress and everyone will want to try it.

Yes, because of so many accidents today and the speedy drivers.

Maybe they will in the far future, but people are too busy to take the trouble to use them now.

GLADIATOR'S HELMET DUG UP

LAVENHAM, England (AP) — A Roman helmet, which may be the first gladiator's helmet to be unearthed in Britain, has been found on a farm near this Suffolk village.

Officials of the Tower of London Armories say the construction of the helmet strongly resembles one used by the gladiators in Roman times. A similar helmet was found in Pompeii and is now in the National Museum at Naples.

"It is quite different from any of the British Museum's five Roman helmets found in Britain," said J. W. Brailsford, deputy keeper of the Department of British and Medieval Antiquities at the museum. These are legionary or cavalry parade helmets.

Panhandle Paragraphs

The present cotton crop in the Lockney area is being described by farmers and ginners as "one of the best ever at this time of year." Most farmers were fortunate in getting up their first planting and the cotton has grown off in fine shape. The stalks are well loaded and the weeds have not been a big problem this year, due in part to new chemical weed control measures.

—The Lockney Beacon

—PP—

All work on the Canadian River Dam structure should be completed by the end of July, says Resident Engineer Phil Kensley. Finishing touches to the dam include concrete work, coating of welded pipe joints, metal work, and installation of controls on the gate system of the river outlet.

—The Borger News-Herald

—PP—

They came from far and wide and lined the streets to see the big parade Saturday morning in Levelland that heralded the beginning of the annual Old Settlers Reunion. Old Timers from every point of the county gathered in Levelland to renew acquaintances and reminisce about the "good old times." Featured attractions in the parade were antique cars, a horse-drawn hearse and stagecoach and monkeys and clowns. Miss Levelland, Dianne Harrington, led the parade.

—The Levelland Sunday Sun-News

—PP—

Steps which will accomplish the transition from drawing board to reality will be taken by the Ochiltree Hospital District board of directors Wednesday. The directors on that date will receive bids on the new 65-bed structure, which has been many years in various stages of preparation and planning. Fingers are crossed that the bid will be very near the $950,000 which has been alloted for base construction out of the $1,250,000 in bond monies which are available.

—The Sunday Herald (Perryton)

—PP—

A capacity crowd of over 200 persons are expected to pack the Sherman County Exhibit Building Monday night for the first annual Stratford Chamber of Commerce Banquet, announced W. L. (Bill) Pendleton, Chamber president. The banquet will climax this year's initial membership campaign for the newly-formed chamber of commerce.

—The Stratford Star

—PP—

If residents hear noise that sounds like firecrackers popping this week, it won't be belated July 4th activity. The police department is sponsoring a special course, starting Monday, in riot control and pistol firing, with an FBI agent from Lubbock conducting the work.

—The Brownfield News

—PP—

One of the most important events in the almost 100-year history of Quanah will take place this weekend when the long-awaited water supply developed by the Greenbelt Municipal and Industrial Authority is turned into the mains.

—The Quanah Tribune-Chief

—PP—

The latest dance that's supposed to supplant the "frug," we read, is called "temper tantrum" . . . but it can't be very new—our kid has been doing it for years.

—James Roberts in the Andrews County News

THE BOOTLEG —Philosopher

Editor's note: The Bootleg Philosopher on his bindweed farm considers the economics of lawn-mowing in his letter this week.

Dear editar:

On an average weekend during the summer I estimate there must be at least 20 million lawnmowers running in the United States, and while it's no concern of mine, the noise doesn't bother me, I can't hear it from out here on this bindweed farm, and I don't own one myself, I let a cow do the mowing, it's cheaper, no breakdowns, requires no fuel and you can do it while sitting in the shade on the front porch, still I was interested in an item I read in a newspaper last week while my cow was cutting the grass.

According to it, some scientists have developed a new lawn grass that grows solid but only three inches tall. Stays the same height, no matter how long you let the sprinkler run. Never have to mow it.

I was discussing this with a friend of mine in town who mows his lawn every week and is good at figures and sells lawnmowers.

"Look," he said, "say there are 20 million lawnmowers in this country and they average about $50 each. That's a billion dollars worth of lawnmowers. Also, they must use at least $100,000 worth of gasoline a week, parts are always needing replacing, blades have to be sharpened, lots of boys earn $2.50 a lawn or more mowing for other people, hospitals get business from lawnmower accidents, insurance companies sell accident policies, take it all in all, those grass scientists are fixing to wreck a two-billion-dollar industry, right when the President is banking on an expanding economy to justify more tax cuts to open the gates to the Great Society. Those scientists ought to destroy that new grass and start working on one that grows twice as fast and requires mowing two times a week. Make two blades of grass grow where one grew before, each twice as tall, and double the lawnmower business and keep this country moving forward."

After listening to a speech that long, I didn't argue, but he has a point, although an application of modern thinking can get around it.

Let the scientists go ahead and get the grass ready, but don't sell it. Rent it.

Big business half the time doesn't own its big electronic calculating machines. They're rented.

You don't own your telephone, do you? Of course not, you just rent it for so much a month. When you get down to it, most people just rent their automobiles.

Get one of those rented calculating machines to figure up what the average man pays for mowing his lawn, then rent him this new grass on those terms. Add it to his telephone bill. Two billion dollars worth of lawn mowing money will still flow into the economy, nobody will be hurt, the economic index won't waver, and people can sit on their lawns on weekends and enjoy their tax cuts.

Yours faithfully,
J.A.

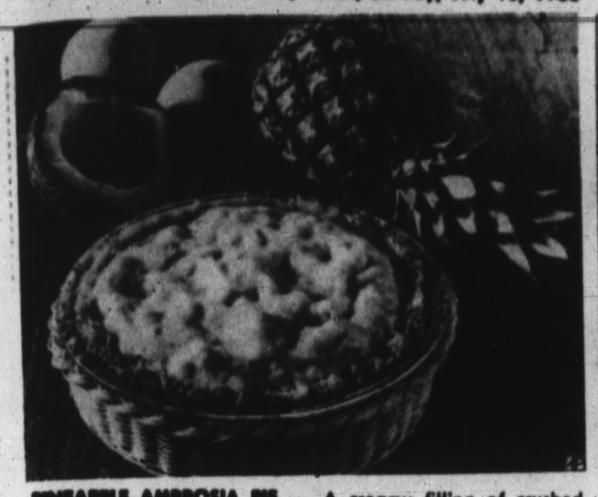

PINEAPPLE AMBROSIA PIE — A creamy filling of crushed pineapple with a hint of orange nestles in an easy-to-make coconut crust.

LET'S COOK SOMETHING

Ambrosia Taste In Pineapple Pie

By CECILY BROWNSTONE
Associated Press Food Editor

GREET JULY GUESTS with a new pie. American cooks go right on creating interesting versions of this favorite dessert. Here is one of their latest concoctions, tested in our kitchen and found delicious.

Although this chiffon-type pie doesn't call for one speck of whipped cream, it tastes remarkably creamy. The flavor is a great combination of pineapple, orange and coconut.

PINEAPPLE AMBROSIA PIE

1 envelope unflavored gelatin
½ teaspoon salt
½ cup sugar
1 can (8¾-ounce) crushed pineapple
½ cup orange juice
3 eggs separated
1 teaspoon grated orange rind
Coconut Crust

In a heavy saucepan over low heat, stir together the gelatin, salt and ¼ cup of the sugar. Stir in the undrained pineapple and the orange juice. Cook and stir constantly over low heat until gelatin dissolves. Beat egg yolks and stir in; continue cooking and stirring over low heat until mixture thickens slightly. Remove from heat; stir in orange rind. Cool to luke-warm. Beat egg whites until frothy; gradually beat in remaining ¼ cup sugar, continuing to beat if necessary until very stiff and glossy. Fold into lukewarm mixture. Turn into cooled baked Coconut Crust. Chill until firm.

COCONUT CRUST

1 ½ cups flaked coconut
2 tablespoons butter, soft

Thoroughly mix together the coconut and butter. Pat evenly over bottom and sides of a 9-inch pie plate. Bake in a slow (300 degrees) oven for 15 to 20 minutes or until golden brown. Cool.

AFTERNOON REFRESHER

Limeade with Melon Ball Garnish
New Date Cookies

NEW DATE COOKIES

1 cup sifted flour
¾ teaspoon baking powder
¼ teaspoon baking soda
½ teaspoon salt
¾ cup butter or margarine
¼ cup chunk-style peanut butter
¾ cup firmly packed dark brown sugar
¼ cup light molasses
2 eggs
1 package (8 ounces) chopped dates
Whole blanched almonds

Sift together the flour, baking powder, baking soda and salt. Cream butter, peanut butter, and sugar; stir in molasses. Beat in eggs, one at a time. Fold in sifted dry ingredients. Stir in dates. Drop by heaping teaspoonfuls, 2 inches apart, onto greased and floured cookie sheets. Place an almond in the center of each cookie. Bake in a moderate (375 degrees) oven for 10 to 12 minutes — do not over-bake. Cool slightly before removing from cookie sheet to wire rack. Makes about 5 dozen. Store in an airtight container with waxed paper between layers of cookies.

SUMMER SUPPER

Cold Smoked Tongue
Mustard Sauce
Mashed Potatoes Green Peas
Fruit Salad Beverage

COLD SMOKED TONGUE

1 smoked beef tongue, about 3 ½ pounds
Water
2 bay leaves
6 whole allspice
6 whole cloves
6 peppercorns

Remove covering from tongue; place in a large kettle and cover with colld water. Add bay leaves, allspice, cloves and peppercorns. Bring to the boiling point; cover and simmer until a fork inserted in the thickest part of the tongue penetrates easily; use wrapper directions as a guide to the cooking time. Drain and cover with cold water; allow to stand for ½ hour. Remove skin and cut away roots. Chill tongue and slice portion needed at serving time; cover remainder and refrigerate. Meaty portion of roots may be ground with any tongue leftover for use in a sandwich filling. If you know from experience that a particular brand of smoked tongue is saltier than you like, cover with cold water and bring to a boil; drain; cover again with cold water, add spice and continue cooking as directed above.

REP. ROGERS REPORTS

Smoking Talked By Congressman

The question: Does cigarette smoking cause lung cancer? Some eminent medical scientists and others say YES. Other equally eminent medical and other scientists say NO. One eminent psychologist stated that the statistical evidence used to support findings that cigarette smoking caused lung cancer could be used in the same manner to prove that divorce causes lung cancer.

Facts: The facts are that it has never been proven biologically that cigarette smoking causes lung cancer. Millions of dollars have been spent in laboratory and other tests to prove that inhalation of cigarette smoke is the primary cause of lung cancer.

TESTIMONY from all witnesses before the Congressional Committee on this subject was to the effect that inhalation of cigarette smoke had never caused lung cancer in laboratory animals, although the matter has been under experimentation for more than 60 years.

It has been established, however, that certain hydrocarbons, many of which are present in polluted air breathed in many of the cities of this nation, have and do cause lung cancer in laboratory animals. This is a matter of record in the hearings and also in the Surgeon General's report on this subject.

REAL ISSUE: The underlying and real issue in the cigarette controversy was never properly publicized. Simply, it was this: Should the Congress of the United States meekly surrender its Constitutional legislative powers to a Federal bureau not directly answerable to the electorate of this nation? The cigarette issue was used as a smoke screen in a veiled attempt by a Federal bureau to further encroach upon the Constitutional legislative powers of the Congress.

Those of us who undertook to protect and preserve those powers were subjected to a malicious, false, and unfounded attack by a syndicated columnist. Strangely enough, this particular columnist has long supported absolute centralized power in the Federal bureaus and boards over the freedoms and the rights of Americans.

Strangely enough, he is the same columnist who has so often visited in Russia and has paid compliments to Khrushchev as well as many of the practices of the Russian economy. He has the right to his beliefs and his philosophies, but by the same token I have the right to my belief that true representative government will be destroyed if the Congress of the United States, made up of the duly elected Representatives and Senators, is required to surrender legislative powers to appointed boards, bureaus, and agencies.

I do not smoke, chew, or dip, and have not used tobacco in any form for more than 14 years. It is my personal belief that any young person who takes up the tobacco habit is very, very foolish. However, tobacco is the livelihood of many, many Americans and constitutes the basis for a substantial segment of our economy. If tobacco can be established biologically as the primary source of lung cancer, it should be placed in the same category as marijuana, heroin, opium, and any other drug. Its production and sale should be forbidden.

Such proof has not been produced after more than 60 years of experimentation. I, as a free American, subscribing to the guarantees of our Constitution, do not propose to write the death sentence of a substantial segment of the economy of the United States and the world on unsubstantiated conclusions of government-paid employees who are not willing to advocate prohibition of cigarettes, but who are willing to spend millions of dollars of taxpayers' money (by their own testimony) to brainwash the American people that their opinions are correct.

A GOOD example of their findings is contained in the Surgeon General's report, which I quote: "Although smokers are different from non-smokers psychologically and socially, there are many differences among smokers and among non-smokers, so that some smokers may be like some non-smokers."

Frankly, I think tax money could be spent for much better purposes and more effective results. If they are of the opinion that cigarette smoking is the primary cause of lung cancer, they should be honest enough to demand absolute prohibition of cigarettes.

I shall continue my efforts to preserve the Constitutional legislative powers in the Congress, which is the body directly answerable to the electorate.

WALTER ROGERS
MEMBER OF CONGRESS
18TH DISTRICT OF TEXAS

Card Of Thanks

I would like to express my thanks to all of my friends for all the flowers, food, cards, and phone calls during my surgery and stay in the hospital in Amarillo. God Bless each and every one of you from all of my family here and in Amarillo.

Mrs. A. E. Hodges

SHOP WHERE YOU SEE THIS SIGN

THESE MERCHANTS DESERVE YOUR SUPPORT

Get The Bowling Habit — for Your Own Well Being!
It's A Wonderful World Of Fun.

FUN FOR EVERYONE

LET'S BOWLING

SUNSET LANES EM 4-1560

Tannahill Fabric Mart

JULY Clearance Sale

BEGINS MONDAY
July 19th thru July 24th

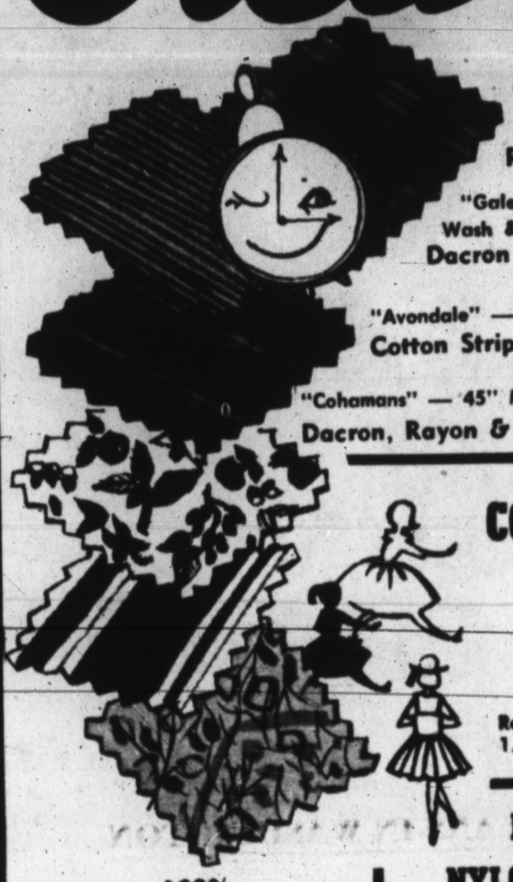

SUMMER SEERSUCKER
"Burlington Mills" — 45" Rayon & Cotton Stripe reg. 1.79 NOW $1.29
"Galen & Lord" — 45" Wash & Wear Dacron & Cotton Stripe reg 2.98 NOW $1.98
"Avondale" — 45" Little or No Ironing Cotton Stripe & Print reg. 1.39 NOW 98¢
"Cohamans" — 45" Machine Washable Dacron, Rayon & Nylon Stripe reg. 1.98 NOW $1.39

Be Sure to See Our NEW FALL FABRICS That Are Now In Stock....

COTTON SUITING
"Moorsville 45"
Wash & Wear in Stripes, Checks and Solids
Reg. 1.98 NOW $1.29 yd.

100% Pure Silk Prints
"Abbot" & "Cohoma"
Reg. 3.49 & 3.98 NOW $2.79 yd.

RAYON & NYLON EMBOSSED SHEER
"Lawerence & Kleuber" Nice Color Selection
Reg. 2.98 $1.98 yd.

SUMMER SPORTSWEAR FABRICS
"Riegels" Ship Ahoy 39" Wash & Wear Prints
"Lowenstein" 45" Minimum Care Prints
"Fuller Fabrics' 45" Stripes & Border Prints
"Plantation" 36" Prints
Reg. 98¢ NOW 69¢ yd.

100% SILK SHANTUNG
Solid Colors - 45" wide
Reg. 4.98 NOW $2.49 yd.

DACRON CREPES - Nice Selection
This group includes checks, prints, dots and stripes.
"KLOPMANS" WHIPPED CREAM 45"
"STEHLIS" DACRON CREPE 45"
Reg. 2.49 & 2.98 NOW $1.98 yd.

Large Selection— Textured - Tweed
Dress & Suiting
WEIGHT FABRIC
All 45"
Reg. 2.98, 2.49 & 1.98
NOW $1.69 yd.

COTTON DOUBLE KNIT
"Heller Jersey"
60" Wide Reg. 3.98 NOW $2.98 yd.

Novelty Checks & Prints
"Stephens" "Fuller" "Bates"
Reg. 1.65 & 1.79 NOW $1.29 yd.

DARK COTTONS
Wash & Wear Finish
"Wamsutta," "Bates" & "Wm. Anderson"
36" - 45"
Reg. 1.39 NOW 69¢ yd.

FALL COLORS in Plaids, Brocades, Prints, Solids & Stripes
"Wamsutta" Re-Double Rayon & Silk Suiting 45"
"Cohama" Acetate Stripe & Solid 45"
"Wm. Anderson" Dacron & Cotton Plaids 45"
Reg. 1.98 NOW 98¢

CLOSE OUT!! ALL JEWELRY ½ PRICE

HOMESPUN
"Wamsutta" 45" 2-ply Cotton Prints, Wash & Wear Crease Resistant, Reg. 1.98
NOW $1.49 yd.

DARK COTTONS
36" & 45" Widths
Reg. 1.49 & 1.79 NOW 79¢ yd.

OROLAN CREPE
Washable & Permanently Pleatable - Beautiful Prints
Reg. 2.98 NOW $1.98 yd.

ALL FALL COLORS Reg. 2.98 NOW $1.49
"Galen & Lord" - Dacron & Cotton Seersucker Plaid 45"
"Thomas" Novelty Cottons 45"
"Araselle" Arnel & Nylon Jersey 45"

Tannahill Fabric Mart
FASHION FABRICS & SEWING NOTIONS
EM 4-1691
413 MAIN
HEREFORD, TEXAS
SIMPLICITY PATTERNS
McCALL PATTERNS

IN THESE NEW

TOTAL ELECTRIC

EXECUTIVE HOUSE

APARTMENTS

OPEN TODAY

2 TO 6 P.M.

507 South 25 Mile Avenue

MODERN ELECTRIC COMFORT

HEATING & AIR CONDITIONING

These lovely apartments are the last word in comfort. Of course! They're electric, including heating, air conditioning and water heating. Each apartment also features an electric refrigerator and electric waste disposer. You'll love the kitchens with their Formica cabinet tops and the fruitwood-finished cabinetry. And, at Executive House all bills are paid—you pay only your monthly rental.

DELIGHTFUL INTERIORS

All apartments are fully carpeted and draped and baths feature marble top vanities. Executive House offers both furnished and unfurnished apartments in three, two and one bedroom units. Italian provincial is the motif used in the furnished units. Be sure to attend open house today and see these lovely apartments.

MODERN ELECTRIC COOKING

Modern Electric Dishwashing

Total ELECTRIC Living

22 WORLD FAMOUS COMICS

The Sunday Brand

Published Every Sunday — SUNDAY, JULY 18, 1965 — Our Slogan: "More People—More Farms"

FIRST
—IN LOCAL NEWS
—IN LOCAL PICTURES

BLONDIE

BY CHIC YOUNG

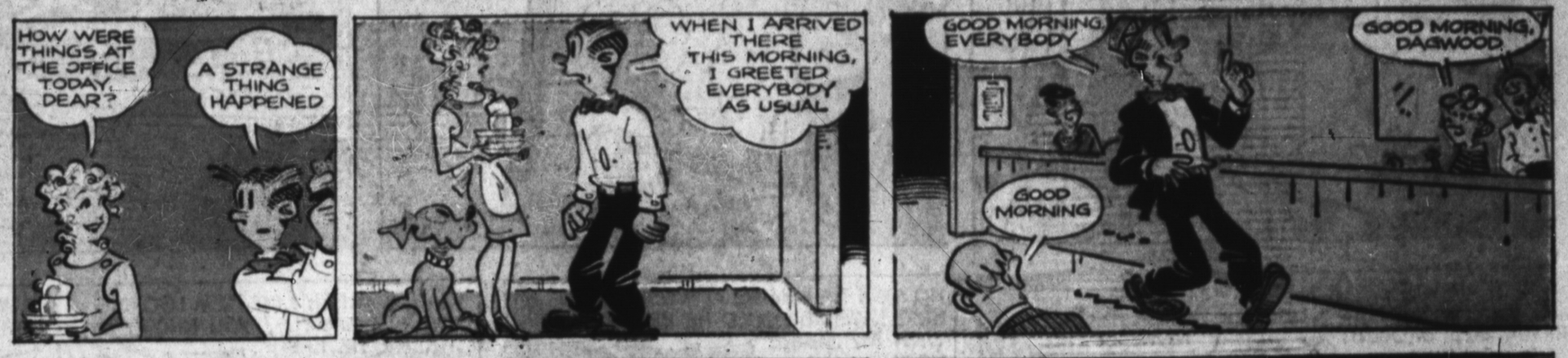

© King Features Syndicate, Inc., 1965. World rights reserved.

MANDRAKE THE MAGICIAN

BY LEE FALK

© King Features Syndicate, Inc., 1965. World rights reserved.

The PHANTOM

By Lee Falk

BRINGING UP FATHER

by BILL KAVANAGH & FRANK FLETCHER

THIMBLE THEATRE starring POPEYE

by BUD SAGENDORF

TIM TYLER'S LUCK by Lyman Young and Tom Massey

TIGER by BUD BLAKE

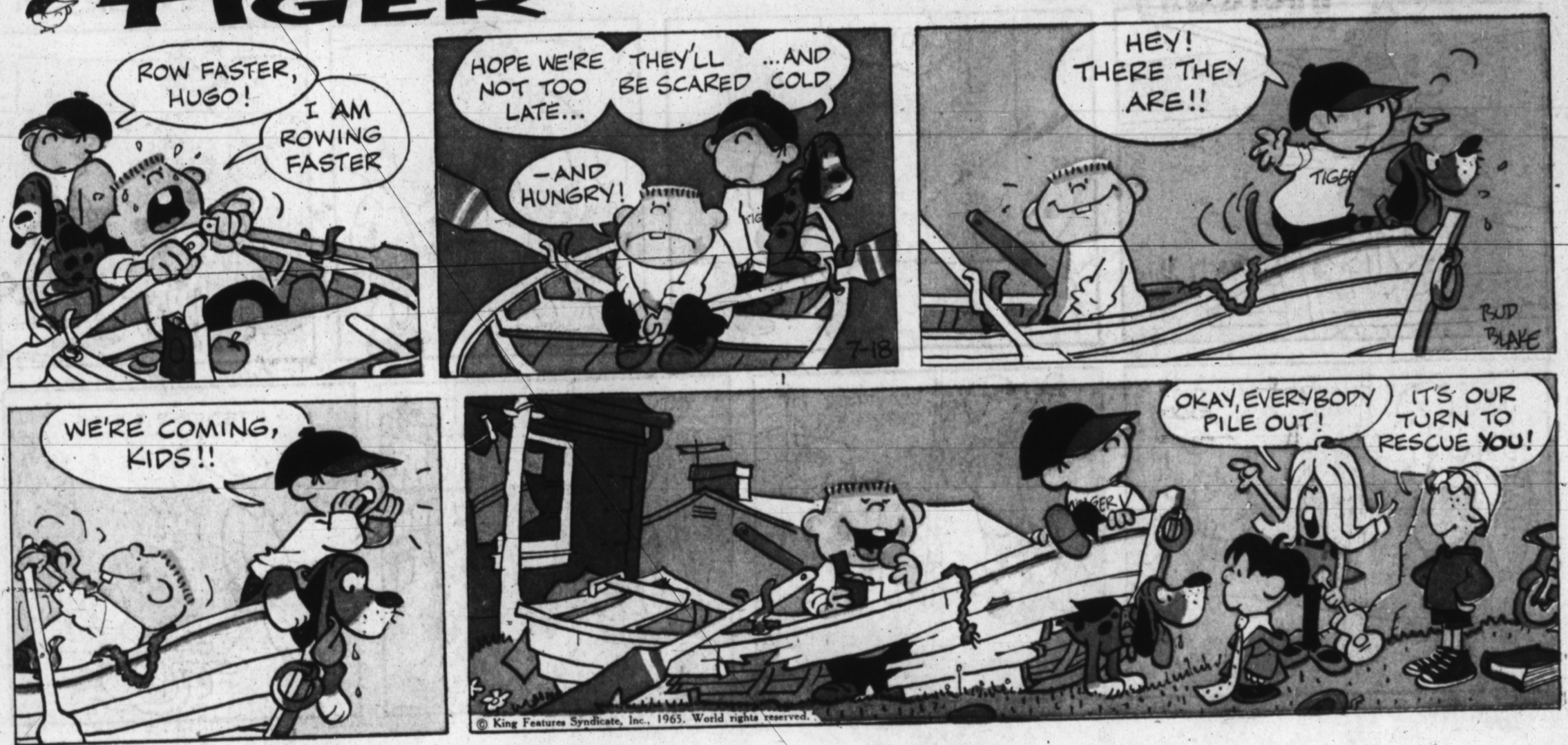

GRANDMA by Chas. Kuhn

BUZ SAWYER Featuring His Pal Rosco Sweeney by ROY CRANE

HENRY by CARL ANDERSON

The KATZENJAMMER KIDS by JOE MUSIAL

beetle bailey by mort walker

© King Features Syndicate, Inc., 1965. World rights reserved.

FLASH GORDON

by MAC RABOY

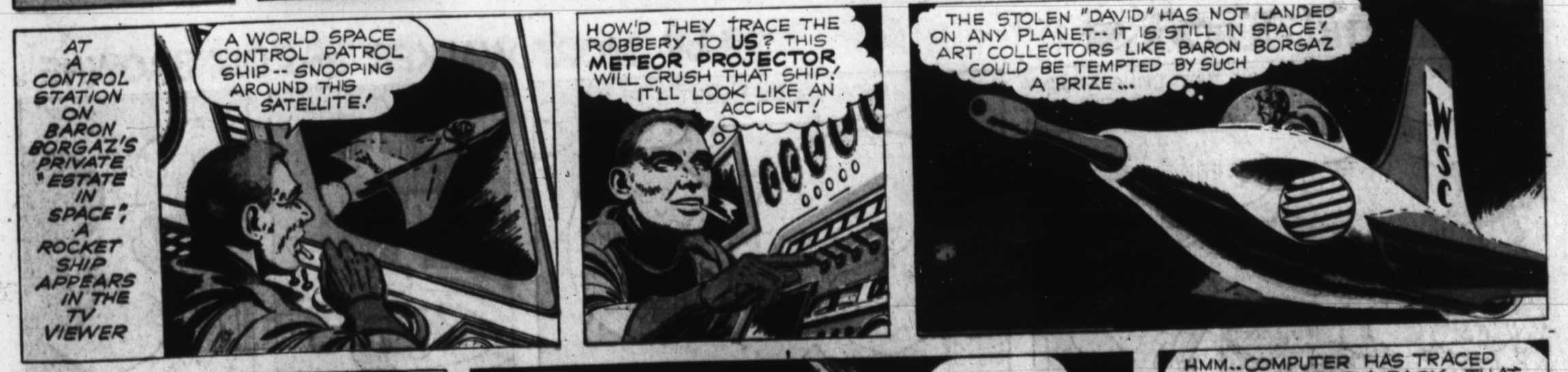

NEXT WEEK: THE EXECUTION!

LITTLE IODINE by JIMMY HATLO

The Little Woman by DON TOBIN

Hi and Lois by MORT WALKER and DIK BROWNE

The LONE RANGER

by Charles Flanders and Paul S. Newman

© King Features Syndicate, Inc., 1965. World rights reserved.

DONALD DUCK

by WALT DISNEY

MICKEY MOUSE

by WALT DISNEY

WALT DISNEY PRESENTS UNCLE REMUS AND HIS TALES OF BRER RABBIT

Adapted from the stories by JOEL CHANDLER HARRIS

MISTER BREGER

by Dave Breger

BARNEY GOOGLE *and* SNUFFY SMITH

by FRED LASSWELL