Microfilm Service & Sales
Box 8066
Dallas 5, Texas

Serving the Magic Triangle

The Sunday Brand

28 Pages
Including 22 Colored Comics
• • •
Price 15¢

VOL. 18 — NO. 8 HEREFORD, TEXAS 79045, SUNDAY, AUGUST 22, 1965 PUBLISHED EVERY SUNDAY

Schools Expect 4,000 Students

'TOBACCOLESS SMOKES' MOVES HEADQUARTERS HERE

Lettuce 'Cigaret' Meeting Set

Three Die In Mishap

Two Hereford Youths were seriously injured and three Dimmitt persons were killed in a three car crash Thursday evening one-half mile south of Dimmitt on Hwy. 385.

Betsy Kay Simpson, 15, Rt. 3, was listed in fair condition Saturday in Plains Hospital in Dimmitt.

Bennie Simpson, 12, brother of Miss Simpson, was listed in critical condition Saturday in Northwest Texas Hospital in Amarillo.

The youths were the children of Mr. and Mrs. William H. Simpson of Hereford.

KILLED in the accident were Lester Herbert Dowell, 64, a farmer on Rt. 1, Dimmitt; his wife, Estell Dowell, 56, and Jean Harris, 47, a housewife, Rt. 1, Dimmitt who died while being transferred from Plains Hospital in Dimmitt to Northwest Texas Hospital in Amarillo.

The accident occurred when a 1961 model sedan driven by Joe Otis Covington of Amarillo and a 1961 model sedan driven by Dowell collided while traveling south on Hwy. 385.

DOWELL started to pass Covington and met a 1963 model sedan driven by Miss Simpson which was northbound on the highway.

Dowell attempted to drop back in the traffic behind Covington. When he did his right front fender struck the left rear fender of the Covington vehicle causing Covington to spin out into the path of Miss Simpon's vehicle on the rain-slick highway.

The Dowells and Mrs. Harris had attended the wedding of the Dowell's daughter, Jerri, to James Brandes at Dimmitt. They were traveling behind Covington who was an uncle of Mrs. Dowell and Mrs. Harris.

The newlyweds were located in Hereford and were notified of the accident.

Views Local Interest In New Venture

A meeting to determine local interest in plans to establish a facility to manufacture lettuce 'cigarets' here has been called for Tuesday night.

Important decisions concerning the future of the proposal to establish the nation's first tobaccoless smokes manufacturing facility in Hereford may be reached at the meeting.

Persons interested in learning about the proposal are invited to attend the session which will be held at 8 p. m. Tuesday in the Jim Hill Hotel Ballroom.

A report on latest developments in plans to process local lettuce for the new nicotene-free 'cigart' will be presented by Puzant Torigian, the man who patented processes which transform lettuce leaves into a "suitable replacement" for tobacco in smokes.

TUESDAY'S meeting was called by a group of local businessmen and farmers who have worked with Torigian to make possible the location of the facility here.

Purpose of the meeting is to complete organizational plans for local participation in the cost of embarking on the venture. Persons desiring more information about the proposal and those interested in investing in the operation are invited to attend.

See VIEWS Page 4

Weather

	M	H	L
Wednesday		94	
Thursday	.20	90	64
Friday	.25	87	63
Saturday			64

Moisture this month: 2.23
Moisture this year: 22.30
(Courtesy of KPAN)

GRAND OPENING HIGHLIGHTS — Headlining activities at Thursday's grand opening for Downtown Variety Park was the coronation of Barbara Clements, left, as "Miss Variety Park." She was crowned by Judy Baldwin, Miss New Mexico. Featured speaker for the day was Texas Lt. Gov. Preston Smith of Lubbock, shown at right. Other photos appear on page one of section two. (Staff Photos by Wain Miller)

MORE THAN 700 VIEW EVENTS

Smith Praises 'Self-Renewal'

Texas Lt. Governor Preston Smith commended Hereford citizens for "self renewal" of downtown Hereford in speeches highlighting grand opening for Variety Park here Thursday.

And an 18-year-old Hereford girl, Barbara Clements, was crowned "Miss Downtown Variety Park", to conclude the eventful day of festivities for hundreds of Hereford citizens and visiting dignitaries.

MISS Clements, the daughter of Mr. and Mrs. S. F. Clements of 208 Sunset Dr., will be a freshman at Texas Technological College in Lubbock this fall.

Named first runner-up in the contest was 17-year-old Denise King, a Hereford High School senior. Miss King is the daughter of Mr. and Mrs. F. H. King of Hereford.

Second runner-up in the pageant was 18-year-old Lynn Sowell, daughter of Mr. and Mrs. J. B. Sowell of 603 East 13th St. She will be a freshman at West Texas State University in Canyon.

A CROWD estimated at 700 viewed the beauty pageant — which was forced indoors after rains washed away plans for a coronation in the colorful Variety Park atmosphere.

Earlier in the day, however, crowds thronged to Hereford's Main St. for the official ribbon cutting ceremony.

J. R. (Monk) Johnson, president of Variety Park merchants, officially snipped the ribbon marking the opening of the completed Main St. facelifting project.

IN A BRIEF talk at the ribbon cutting event and later in a speech at a dinner honoring out-of-town guests at the Here-

See SMITH Page 2

IN WASHINGTON

Local Beet Growers Make Views Known

James W. Witherspoon, legal representative for the Texas-New Mexico Sugar Beet Growers Association, Inc, returned this week from Washington, D. C., where he attended hearings before the House agricultural committee.

Also attending the hearings was Virgil Marsh, president of the association.

Witherspoon reported that the general farm bill approved by the committee and introduced in the House is expected to be approved by that body in the near future, but not until several amendments have been offered and debated.

The administration and the State Department urged the committee, during its sugar hearings, to pass the bill offered by the Secretary of Agriculture extending the Sugar Act through 1971.

ALLOWED would be an increase in beet sugar marketing of 325,000 tons over the quota limit of the 1962 amendment; however, there would be no participation in the growth factor until 65 per cent of the growth

See BEET GROWERS, Page 10

Highway Projects Now Underway

By LARRY FUHRMANN
Staff Writer

Travelers entering the city of Hereford from U. S. Hwy. 60 west, 385 north or Harrison Highway will be inconvenienced for some time yet to come as construction crews continue with major road improvements projects, says L. J. Clark, local engineer for the Texas Highway Department.

"It'll be another six weeks," the engineer said when asked how long construction crews will be on the streets.

IMPROVEMENTS on Harrison Highway (West Park Ave.) will extend 500 feet part West Park Cemetery. The project there includes widening the well-traveled road to four-lanes plus installation of storm sewers and curb and gutter work.

Work was not necessary on the street from its intersection with Hwy. 385 to Texas Ave. In the segment between Texas and Ranger Dr., the only improvement needed was the removal of a dip.

Crews have been at work since April installing the storm sewers along the street, with actual widening beginning this summer. The finished project will be 64 feet wide, consisting of four 12 foot driving lanes with parking lanes along each side. The entire road surface will be repaved, with more caliche being added to the roadbed.

FOUR driving lanes will also be the marked improvement on U. S. Hwy. 60 west, where crews are working from the highway's intersection with U. S. 385 to the Holly Road.

Included will be four 12-foot

See HIGHWAY Page 4

SAY, DID YOU HEAR ABOUT . . . — It's anybody's guess what the topic of conversation was when these three machines got together for a rest from construction work at one of the highway improvement projects now underway in the Hereford area . . . but at any rate it caught the photographer's eye. (Staff Photo)

NEWS AT A GLANCE

Today's Brand

ELECTRONIC data processing system installed by new Hereford business provides fantastically fast accounting service. Page 3, section 2.

FOOTBALL players termed in top condition after first week of practice. Page 4.

THE DRAFT — how it works — explained by the local office of the Selective Service. Page 6, section 2.

STUDENTS from Hereford attend the Attorney General's Youth Conference. Page 4.

RELIGION in Hereford, a Brand series, this week describes two Negro Baptist churches. Page 9.

Enrollment Set To Start Monday

New Facilities Are 'Ready' For Record Total Of Pupils

Enrollment begins Monday for an estimated 3,900 students who will attend Hereford public and parochial schools this fall.

Pupils will enroll this week in the Hereford independent district, as well as at Walcott and St. Anthony's schools.

Classes for all schools commence Monday, Aug. 30.

Hereford schools Supt. Johnny Clark Jr. said Saturday that construction is virtually complete on several expansion projects needed to house the anticipated record number of pupils.

Teachers and employes will begin moving into new classrooms at Aikman Elementary and Hereford High School Monday, as well as at the new Bluebonnet Elementary in north Hereford.

He said that a few "touch up" jobs remain, but buildings will be ready when classes begin next week.

School officials had — until last week — voiced concern that some classrooms would not be completed.

Enrollment for Hereford elementary schools will be held Thursday from 8:30 a.m. until 3:30 p.m. (See story at right for elementary school enrollment boundaries.)

ENROLLING Monday are an anticipated 115 students at Walcott School, west of Hereford, according to J. G. Hobson, principal.

Registration for students in St. Anthony's Catholic School here began Saturday and will continue today and Monday. Students may enroll following mass today or from 8:30 a.m. to 12 and 2 to 5 p.m. Monday. Some 315 students are expected to enroll at the school.

ENROLLMENT for Hereford High School seniors and juniors will be from 8:30 a.m. to 12 noon Wednesday. Sophomore and freshman registration will be from 1:30 to 4:30 p.m. Wednesday.

On Thursday, all new Hereford High students — those who did not pre-register at the school in May — will be enrolled between the hours of 8:30 a.m. and noon.

High school officials said that students may receive class schedules during enrollment.

STANTON Junior High School's new students — those who were not enrolled in Hereford Public Schools at the close of the last semester — will register Monday, Tuesday and Wednesday.

See ENROLLMENT, Page 10

★ ★ ★

Boundary Areas For Elementary Schools Listed

New boundaries for Hereford's five elementary school enrollment districts were announced by school officials last week.

It was pointed out that students attending public elementary schools must enroll in the school in whose district they reside.

ADDITION of Bluebonnet Elementary in northern Hereford creates the need for adjustment in enrollment district boundaries for previously existing schools.

Also announced are schools in which students who ride school buses will enroll.

FOLLOWING are new boundaries for the five public elementary schools, whose students register Thursday. (Dividing line between districts will be the center line of the street or alley on which the boundary falls. See map on page 10.)

All students living north of Park Avenue and west of U.S. Hwy. 385 will attend Northwest Elementary School. Also attending Northwest School will be students living west of Avenue A between Grand Ave. and 13th Street.

CENTRAL Elementary School pupils will be those living south of Park Avenue and west of Schley street.

Students living east of Ave. K will attend Aikman Elementary. Also attending Aikman will be students living north of Grand Ave. and east of the alley between Star St. and Ave. J.

Aikman also includes students living east of Ave. I and north of 13th St. and those east of Ave. G and north of 14th St.

STUDENTS living between U. S. Hwy. 385 and Ave. G and

See BOUNDARIES Page 10

Shrine Circus Sets Wednesday Show

The circus is coming to town this week — a bit ahead of the traditional first-of-the-school-year event sponsored by Hereford's Oasis Shrine Club.

Featured in the attraction will be such acts as Bentley's French poodle revue; the Cathales troupe, perch artists; the Stanch troupe, teeterboard artists, and "Herman," the world's only trained hippopotamus.

Bringing the show here is the Rudy Brothers Circus, which performs for Shrine clubs throughout the country. The show will present two performances Wednesday, one at 2:15 p.m. and another at 8 p.m. It will be staged in Whiteface Stadium.

COMPLIMENTARY children's tickets, purchased by local merchants, will be distributed among the youngsters when they attend church today. Tickets will also be on sale at the gate — 50 cents for children and $1.25 for adults.

Dub Reeves, president of the Oasis Shrine Club, describes the show as "real clean fun for adults," explaining that the show plays mainly for children.

PROCEEDS from the show will go to the Shrine Clubs fund supporting its crippled children's clinic, held in Hereford every year. The clinic is sponsored primarily for handicapped children who come from families with limited incomes. Specialists from throughout the state make the examinations, recommending any further treatment the child needs. The club has sponsored ten such clinics.

Gates will open at the stadium one hour before each performance Wednesday. Tickets can be obtained from any Shrine member or can be bought at the gate.

Friendly Gesture

A friend in need is a friend indeed.

Earl Harkins has found that his neighbors and co-workers have enforced this policy pretty strongly since his tractor accident six weeks ago.

With his leg broken, the young Easter Community farmer has been bed-ridden since July 5. Neighboring farmers took over his crops and fields and have kept everything running smoothly.

In order to assure Earl that everything was O. K., a group of his friends loaded Earl in a station wagon and took him for a tour of his fields Friday morning.

Courage is nothing more than energy in action.
—minwell

HAMPERED BY RAINS — Activities Thursday evening for the opening of Downtown Variety Park were hampered by evening thundershowers. Above persons leave downtown to go to the Hereford High School Auditorium for the Miss Downtown Variety Park beauty contest which was rained out on Main Street. (Staff Photo).

Hectic Day Had Joyful Ending

By SUE COLEMAN
Women's Editor

Alternating tension and tedium, that's the backstage story of the "Miss Variety Park" beauty pageant.

The 22 pretty girls who paraded across Hereford High School auditorium stage Thursday evening after meeting the judges earlier at a tea were tired when the final decision was reached, but they did not react with hysterical tears as contestants in larger pageants sometimes do.

THEY RUSHED to congratulate petite, brunette winner Barbara Clements and the two runners-up, but their attitude was largely as it had been through the evening, that of friends who were in the contest for fun.

They had helped each other dress, adjust sponsors' badges, practice stage poses. They had chatted, joked and giggled durin the hectic evening which started wrong with rain that moved the pageant at the last moment from an outdoor platform downtown to the auditorium.

HECTIC is was, to the finale. The change in location was shrugged off by the girls, although they did ask each other, "What do we do?" as they noted differences between the stage and the ramp on which they had rehearsed.

Briefing by Mary Kay Everitt, their director, solved that problem quickly.

THE NEXT one was more unsettling. Almost all the girls had changed from bathing suits to formals, donned hose and shoes, adjusted jewelry and long gloves, when it was announced that the judges wanted to see the group together in bathing suits.

Dressing rooms seemed tornado-struck as the change was reversed in unbelievably short time; the line was formed, music sounded and the entrance started before it was evident that two contestants were missing.

Master of ceremonies and musicians had to fill a gap while the pair, located in another dressing room, made a double-quick change of costume, ran into the wings, took deep breaths and strolled onstage.

ANOTHER tense period was the long wait as the girls, back in formal attire, stood smiling at the audience while judges deliberated close decisions and named the top ten entrants. The favored ten had a longer ordeal when the others trooped offstage to relax and rest their faces with scowls.

Waiting was boring before the pageant started. One by one the girls, dressed in bathing suits, gathered in the band hall. They crowded into the office where Mrs. Everitt, assisted by Francie Timmons of Amarillo, pinned on the sponsors' badges.

Then, lined up in parade places and given instructions to walk, pose, turn, walk and pose, then return behind the back curtain without moving it, there was only the wait for the starting signal.

"I'M NERVOUS", one said to no one in particular, while another clasped her solar plexus and stated tersely, "Butterflies!" But as they formed groups to talk, exchange compliments and stage poses, the mood eased.

One yawned, one whistled, one shed her high-heeled slippers, others followed suit and toes were stretched in a practice that became more common as the evening wore on.

In fact, the pageant ended in a backstage chorus of "My feet are killing me!"

At the afternoon reception in the Caison House contestants and their mothers met and talked with judges as photographers flashed bulbs and members of Xi Epsilon Alpha Chapter of Beta Sigma Phi acted as hostesses at the refreshment table.

Charles Bell, director of the beauty pageant, was on hand to greet guests, with Mrs. Bell and Mrs. Del Bainum, Mrs. Hicks Roberson served coffee and Mrs. Doc Carter punch, assisted by Mrs. Clyde Russell and Mrs. John Schneider.

MOTHERS, sisters and friends of some contestants helped them dress in the evening and watched from begind the scenes. Mrs. S. F. Clements, who confessed that she was "too jittery" to sit out front, was in the wings when her daughter was crowned by Miss New Mexico, blonde Judy Baldwin.

The dark-eyed winner was wearing a bluebell-hued taffeta dress with crystal embroidery on the bodice and the skirt front cut in inverted-V. She was presented an armful of scarlet roses as the sparkling tiara was set on her simply-dressed hair.

Denise King, first runner-up, wore white brocaded satin with the skirt gathered under a perky bow at the back waistline. Tall and brown-eyed, she wore her blonde hair dipped on the forehead and swirled to a high French twist.

An equally tall brunette, second runner-up Lynn Sowell was dressed in pink brocade cut on straight lines, with deep pleats at either side controlling skirt fulness.

Delicious accompaniments to roast lamb: preserved crabapples, canned pear halves filled with currant or mint jelly, or canned peach halves filled with chutney.

THE SUNDAY BRAND

Established 1948
Published every Sunday at
130 West Fourth St.
Hereford, Texas 79045

James M. Gillentine, Editor and Publisher
Melvin Young, General Manager
Robert J. Awtrey, Mech. Supt.

Subscription Rates: Zone 1, $4.00 per year; Zone 2 and above, $5.00 per year. With the Hereford Brand both papers, Zone 1, $4.95 per year, Zone 2, $6.15 per year. Carrier delivery, 60 cents per month. Single copies 15 cents each.

Entered as second-class matter July 6, 1948 at the post office at Hereford, Texas under the Act of March 3, 1879.

Second-class postage paid at Hereford, Deaf Smith County, Texas.

Smith . . .

(Continued from Page 1)

ford Country Club, Smith applauded the city's businessmen and officials for "solving local problems with local funds."

"In these days when everybody seems to be running to Washington for urban renewal this and urban renewal that . . . it is refreshing to find a community which believes in, and is willing to work for 'self renewal'," Smith said.

HE REFERRED to the joint undertaking by Main St. businessmen and property owners and the city of Hereford to create Variety Park.

Cost of the project was $96,000 . . . "every cent of which was local funds."

"The beautification program here is an outstanding example of how a community — the businessmen, the citizens, and the local government — independent of any help or financial assistance from Washington can assume its responsibilities to keep alive, attractive, and growing," the lieutenant governor said.

In his talk at the Thursday night banquet honoring out-of-town guests to the grand opening, Smith commended state representative Bill Clayton "for serving well the people of his district" in opening remarks.

He then expanded topics mentioned in his brief ribbon-cutting ceremony address.

"History records that the role of governments is to grow larger . . . not smaller."

THIS challenge can be met by individual citizens and communities solving local problems rather than running to the government, as in the case of "Downtown Variety Park," Smith commented.

"If you and I don't make decisions, the government will feel compelled to make then for us," he said.

"Therefore it is comforting to note that here in Hereford is one area which believes in the importance of the individual in contrast to the all-powerful government," he concluded.

HEREFORD Mayor Ray Cowsert, who also spoke at the dinner, outlined the city of Hereford's interest in Downtown Variety Park, saying "This does not mean we are against new business in other areas of town.

"The city has a stake in every business which is within its border . . . we would offer the same assistance to other areas of town as the need arises," cowsert said.

AT THE afternoon ribbon-cutting event, Don Zimmerman spoke on behalf of the Downtown Variety Park merchants group, saying that the project has been completed in order "that Main St. may keep abreast of the growth of the city."

He pointed enthusiastically to the fact that "there has been 100 percent participation on the part of all Main St. businessmen and property owners" towards the completion of Variety Park.

But speeches were not all which highlighted the grand opening festivities.

BANDS played, drill teams performed, refreshments were served, and the beauty pageant climaxed the day. (See photos on page one, section 2.)

Ten finalists were picked from among the 22 contestants prior to Miss Clements coronation.

Finalists in addition to the queen and runners-up were Suzanne Seigler, Gloria Dameron, Linda Lee Hart, Cynthia Leasure, Penni Jones, Vicki Burns, and Ann Braddy.

Warren Bros. Motor Co.
EM 4-1423 1410 Park Ave.
New and Used Cars

This Weeks Special

1964 Ford Galaxie 500 4-door. Factory air, power steering and brakes. Beautiful white finish with green interior. Check this best series Ford with a 4000-mile, 90-day warranty for only $2095

1964 Chevrolet Impala, 4-door, factory air and power. Local one-owner. Extra nice with a protective warranty.

1963 Oldsmobile Super 88 4-dr. Factory air and power. Local owned car with previous owners name upon request. Double sharp and at an average price.

1963 Pontiac Bonneville 4-door hardtop. Factory air and power. Extra nice luxury car.

1960 Oldsmobile Station Wagon. Factory air and power. Original white finish. This car has been thoroughly checked and in top condition.

1964 Ford V-8 pickup with radio, heater, and 4-speed transmission.

1963 Ford Pickup. V-8, automatic, full custom short-wide bed. Good clean pickup and priced right.

1961 Chevrolet Pickup V-8. Automatic transmission and full custom. Short wide bed. Extra nice and fully warranted.

Trade In The Shade Under The Big Carport At Warren Bros.

MONEY PROBLEMS?

. . . then you should join Credit Union

It's no fun watching bills pile up — but it can happen to anyone. When you're a credit union member, the problem can be whittled down fast.

Credit Union can help you get out of debt — and help you start saving, too!

A loan of $234 repaid in 18 months would add $16.00 to your savings account; would pay the note and total interest would be $18.00 less the 10% interest refund at the close of the year which would reduce the actual interest cost to $16.20.

Loan Protection and Life Savings Insurance given at no cost to the member.

Hereford Texas Federal Credit Union
Across the Street East of Courthouse
330 Schley EM 4-1888

Last Chance...

to see the beautiful, all new
TOTAL ELECTRIC
SHOW HOME
Located at
Moreman and Western

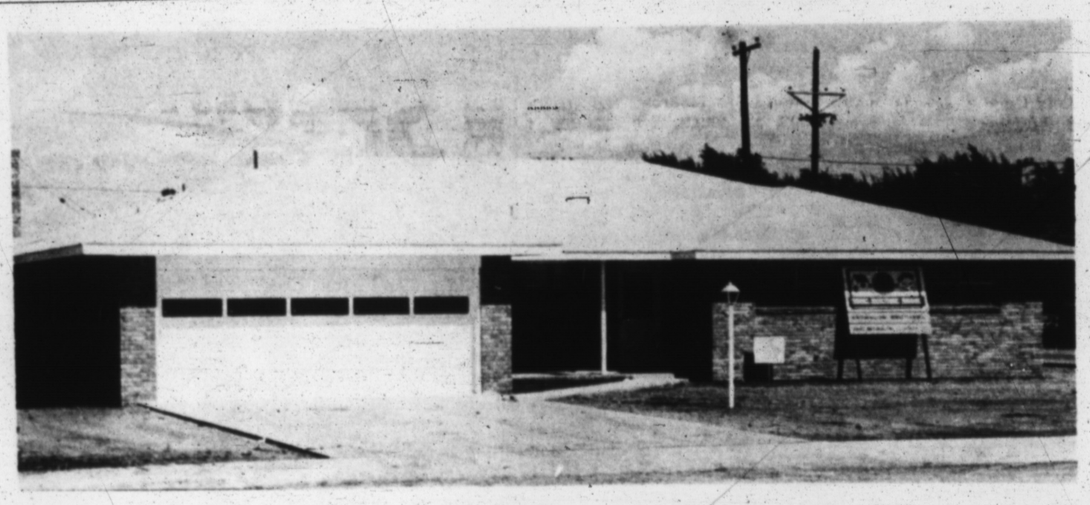

Materials by Carl McCaslin Lumber Co.

TOTAL ELECTRIC GOLD MEDALLION HOME — LIVE BETTER ELECTRICALLY AWARD

Brownlow Brothers, Builders

We invite you to attend open house today from 2 to 6 p.m. of the all new, total electric home just completed by Brownlow Brothers builders, with materials from Carl McCaslin Lumber Company.
Today as never before, you may enjoy the convenience of modern ELECTRIC LIVING . . . . in a Total Electric Gold Medallion Home. Drop by Moreman and Western today and see the latest in home construction. You'll be glad you did.
Personnel will be on hand to answer all questions concerning construction or electrical operations, etc.

TODAY -- 2 p.m. to 6 p.m.
Register for Free Gifts

Carl McCaslin Lumber Co.

A Complete Building Service

1 Block East of the Courthouse Phone the Lumber Number EM 4-3434

Nine Plea Guilty In County Court

Eight men and one woman were sentenced to jail or fined in County Court this week by County Judge H. C. (Hank) Williams.

Jesus G. Rameriz was sentenced to six months and court costs when he pleaded guilty to aggravated assault charge. Rameriz resides at the labor camp.

Israel Robles, Dawn, was sentenced to three days in jail and fined $75 and court costs when he entered a plea of guilty to driving while intoxicated.

Edward V. Gusman, Buna Vista, was sentenced to three days in jail and fined $150 and court costs when he entered a plea of guilty to charges of driving while intoxicated.

Fred Garza, Route 4, Hereford, was sentenced to seven days in jail and fined $25 and costs when he pleaded guilty to charges of driving while his license was suspended.

Carl Ray Henderson, Dimmitt, was sentenced to three days in jail and fined $125 and court costs when he entered a plea of guilty to charges of driving while intoxicated.

Juan J. Garcia, 320 Ave. I, was sentenced to four months in jail and court costs when he entered a plea of guilty to charges of aggravated assault.

Bernardo A. Greigo, 207 Ross, was sentenced to three days in jail and fined $100 and costs when he pleaded guilty to charges of driving while intoxicated.

Charlene Lopez, general delivery, Hereford, was fined $1 and court costs on worthless check charges. Mrs. Lopez also made restitution on the check.

Courthouse Records

VEHICLE REGISTRATION

W. T. Kiser, 1955 Oldsmobile; Desiderio Tijerina, 1963 Ford pickup; Amelia P. Torres, 1963 Chevolet; Jessie Celaya, 1962 Chevrolet pickup; Pablo Lalazar, 1958 Oldsmobile; Lino Charles, 1959 Ford; Jesus Sanchez, 1955 Oldsmobile; Jose Mario Sanchez, 1955 Mercury; Jose Rodrigo Ortega, 1962 Chevrolet; Bill Feagley, 1958 Jeep; B. E. White, 1954 Chevrolet; Felix Vera, 1962 Chevrolet truck; Bill Beafley, 1962 Chevrolet pickup; Ted Royal, 1963 Oldsmobile; Chas. D. Fillpot, 1964 Chevrolet; H. E. Lee, 1959 Dodge; Melvin Lee, 1959 Chevrolet pickup; J. R. Allison, 1965 Cadillac; R. D. Hubble, 1964 Chevrolet pickup; R. D. Hubble, 1961 truck; James D. Wilde, 1962 Chevrolet. 8-18.

Frank Lillard, 1959 Chevrolet; John P. Robinson, 1956 Buick; Troy Gandy, 1964 Dodge; E. P. Hendrick, 1959 house trailer; Hereford Auto Corral, 1961 Rambler; W. H. Andrews, 1965 Buick; H. E. Henslee, 1965 Rambler; Littleton Thomas, 1956 Ford; Higinio B. Guerra, 1961 Chevrolet; Benigno Rodriguez, 1959 Ford; Roy Kuper, 1959 Ford; Daniel Rocha, 1955 Chevrolet pickup. 8-19.

MARRIAGE LICENSES

Garland Wayne Burger and Florence Louise Axe, 8-18.

Joe Bargas Martinez and Julia Perez Aranda, 8-18.

Napolean Naughn and Viola White, 8-19.

Pablo Murillo and Natividad Diaz, 8-20.

DEEDS OF TRUST

Richard J. Zinser to Ray Cowsert; SW fourth Sec. 67, Blk. K-3.

Bess B. Moore to First National Bank of Hereford; E 80 Ft. Lots 1 and 2, Blk. 16, Whitehead Addition.

Jose Ruiz, Jr. to Olivia Rodriguez; E 27 ft. Lot 72 and W 43 ft. of Lot 73, Higgins Subdivision, Lot 1, Blk. 8, Womble Addition.

Panhandle Homes Inc. to First National Bank of Amarillo; Lot 11, Blk. 2, W. L. Braly, 1st subdivision Blks. 5 and 12, S 10.65 ft., Blk. 6 and 11 of Mabry Addition.

Concepsion M. Calderas to Gorden Gatewood; Lot 10, Blk. 70.

J. D. Gilbert, Jr. et ux to Don Baugous; W half Sec. 50, Blk. K-3.

J. D. Gilbert Jr. et ux to Federal Land Bank of Houston; W half Sec. 50 Blk. K-3. W. W. & S.

WARRANTY DEEDS

William M. Thompson to Edward P. Caviness; 55 acre tract, part of SE Sec. 132, Blk. M-7, N of U. S. Highway 60.

Roy Phillips et ux to Dallas Phillips; S 60 ft. N 196 ft. of W 152 ft. of E 162 ft. of Blk. 3, Welsh Addition.

H. W. Porter to Crowe-Gulde Company; Lot 1, N 60 ft. of Lot 24, Lot 25, and S 30 ft. Lot 26, in Blk. 1, Crestlawn Addition.

H. W. Porter to L. J. Dunn, Jr.; S 65 ft. N 140 ft. of W 183.71 ft. of Lot 7, Blk. 4, Womble Addition.

William B. Hankhouse et ux to Richard J. Zinser; SW fourth, Sec. 67 Blk. K-3, Cert. 1836, Patent 606, Vol. 28.

Olivia Rodriguez to Jose Ruiz, Jr.; E 27 ft. Lot 72, and W 43 ft. Lot 73 of Higgins Subdivision, Lot 1, Blk. 8, Womble Addition.

James W. Witherspoon to James W. Monroe; NE fourth and SW fourth Sec. 36, TW 4 N, R 2, E. Capitol Syndicate town 4, R 3 E of Capitol Syndicate Subdivision.

Legal Notice

NOTICE is hereby given that the undersigned has been appointed Administratrix of the Estate of J. W. Brown, Deaceased, in Cause No. 1805 in the County Court of Deaf Smith County, Texas, where such proceeding is pending, and that all creditors of said Estate are hereby required to file with said against said Estate.

The address of the undersigned is:

8321 Bellview Street
Kansas City, Missouri
Marguerite Brown Ridgway
Administratrix of the Estate of J. W. Brown, Deceased.

B-8-1C

PIGGLY WIGGLY PIGGLY WIGGLY PIGGLY PIGGLY WIGGLY

Piggly Wiggly's "SCHOOL DAYS" Values!

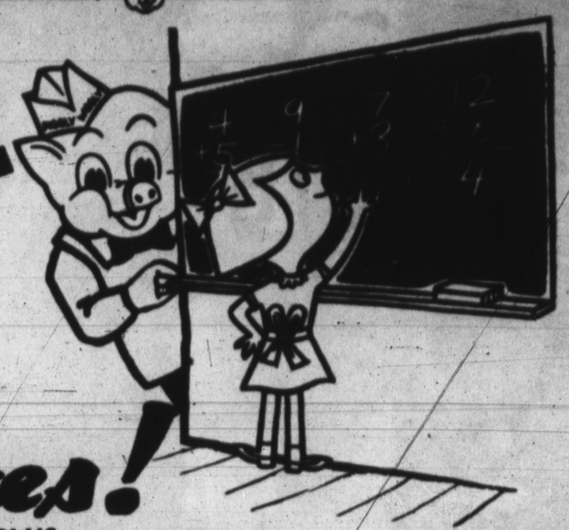

U.S.D.A. CHOICE CLUB OR SIRLOIN STEAK

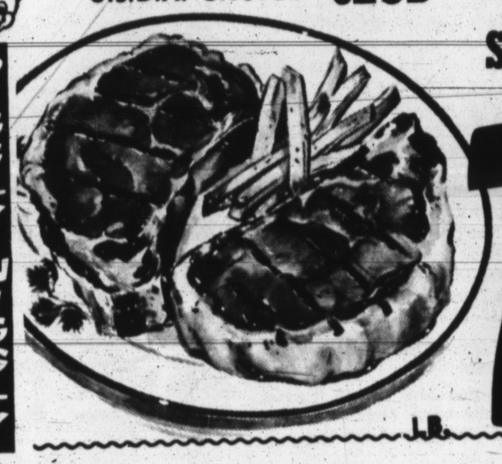

79¢ LB.

U.S.D.A. CHOICE ROUND OR T-BONE STEAK LB. 89¢

ARMOUR STAR - SLICED BOLOGNA LB. 59¢

WISCONSIN - LONGHORN CHEESE LB. 49¢

PLUS DINNERWARE BY WORLD-FAMOUS TAYLOR, SMITH AND TAYLOR COMPANY

LIFETIME GUARANTEE AGAINST CRACKING!
OVENPROOF!
DISHWASHER SAFE!

FINAL ROUND
Only Two More Weeks to Go!
Last Chance to Get the Coffee Cup

COFFEE CUP THIS WEEK

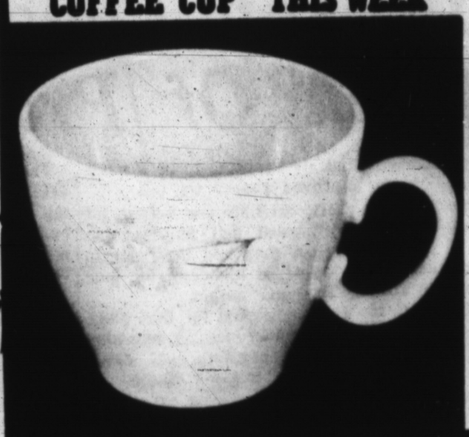

9¢ WITH EACH $5 PURCHASE

WIN FREE $100. Shurfine ROYAL RECIPE SWEEPSTAKES

SPECIAL BORDEN'S ICE CREAM IN THE NEW ROUND CARTON 69¢ 1/2 GAL.

NORTHERN TISSUE COLORED or WHITE 3 4 ROLL PKGS. $1

HILLS BROS. COFFEE ALL GRINDS POUND CAN 79¢

SHURFINE ORANGE JUICE FROZEN 3 6 OZ. CANS 49¢

FAB NEW HEAVY DUTY BORAX GIANT BOX PLUS AJAX FLOOR & WALL 1 LB. BOX BOTH ONLY 79¢

SALAD DRESSING MORTON'S 2 QUART JARS 69¢

MIXED NUTS CIRCUS 12 OZ. AMAZING NEW VACUUM CAN 69¢

CRANBERRY SAUCE SHURFINE STRAINED 303 CAN 27¢

CANDY BARS HERSHEY 10 BAR PKG. Plain - Almond Butter Chip Krackel - Mr. Good Bar Peanuts - Hersheyettes 39¢

COCA-COLA KING SIZE or REGULAR 6 BOTTLE CTN. 39¢

TEA BAGS SHURFINE 48 COUNT SAVE 20¢ 49¢

BUNS HAMBURGER or HOT DOG TENDERCRUST 2 8 COUNT PKGS. 49¢

GOLD MEDAL FLOUR 5 LB. BAG ALL PURPOSE 49¢

HOLLY SUGAR —the ONLY sugar GROWN and REFINED in TEXAS 5 LB. BAG 49¢

★ BACK TO SCHOOL SUPPLIES ★

SCHOOL KITS GENUINE THERMOS $1.98

NIFTY STARTER SET $1.49

BIC PENS SCHOOL SPECIAL GET 2 PENS FREE 87¢ VALUE ONLY 49¢

DELUXE STARTER SET NIFTY $1.98

SATCHEL NOTEBOOK WITH STRAP $2.98 VALUE $2.49

THOMPSON SEEDLESS GRAPES

19¢ LB.

CALIFORNIA KY Green Beans LB. 19¢

SUNKIST LEMONS LB. 19¢

HOME GROWN Bell Peppers LB. 19¢

THE Vogue
See Our New Fall Merchandise

END OF MONTH SALE

DRESSES

REG.	NOW
$19.95	$5.00
$29.95	$10.00
$39.95	$15.00
ALL OVER $39.95	$20.00

ALL SPORTSWEAR TOPS & SKIRTS NOW ONLY 4.00 EACH

DOUBLE S&H GREEN STAMPS ON WEDNESDAY with $2.50 or more purchase

SAVE MORE AT YOUR Piggly Wiggly STORE Plus Valuable S&H Green Stamps

PIGGLY WIGGLY PIGGLY WIGGLY PIGGLY WIGGLY PIGGLY

TIME OUT FOR ADVICE — Coach Jack Meredith, center, takes time out to give his men some good advice on their playing tactics. Hereford began practice sessions Monday and wound up the week with almost record progress. (Staff Photo)

DISTRICT COMPETITORS IN ACTION TOO

Whitefaces In Top Condition After One Week Of Practice

By DAVID BUTLER
Sports Editor

Hereford High's Whitefaces wound up their first week of practice sessions with almost record progress.

Since all of the men reported in good shape, injuries have been held to a minimum. Most of the men have already worked their soreness out.

TULIA, Hereford's closest oppenent for second place in district 1-AAA had 14 injuries earlier in the week.

The Hornets have five returning offensive starters and five returning defensive starters, and a total of 15 lettermen.

Perryton, picked for third place in the poll, started practice sessions with four returning regulars and 13 returning lettermen.

Returning starters for the Rangers are Jim Goblin, end; D'Allen Miller, guard; Kenneth Deike, fullback, and Gary Winter, halfback.

FOR THE Rangers the main problem will be lack of depth and a lineman deficiency. Line average for the team is 165 pounds.

Canyon has all kinds of problems this year as they begin practice sessions. The team is lacking in everything which it takes to win, including speed, depth and size.

MULESHOE began practice sessions with seven returning offensive starters and six returning defensive starters.

Ronnie Swint, Mule senior fullback, weighing about 200 pounds will be hard to stop when he gets loose with the ball.

John Thompson, Mule quarterback, is expected to be a much improved passer thi fall.

THE MULES are hoping for more speed and manuverability than they had last year in an effort to make up for lack of size and weight.

Dumas, picked for first place in the conference, is returning only two regulars, but coach Bill Spann has ten others who got a lot of playing experience last season.

RETURNING will be quarterback Tim Galloway who was the key figure in some of Dumas' in the conference, is returning only two regulars, but coach Bill Spann has ten others who got a lot of playing experience last season.

RETURNING will be quarterback Tim Galloway who was the key figure in some of Dumas' scoring when he substituted for senior Norman Bonner.

If optimism is a good omen — Hereford should do well since most of the men and the coaches are showing a great deal of optimism.

The men on the team are determined to win and are working hard. Coach Meredith said earlier last week that the team is ahead of last year's team by two days.

"**THE TEAM** looks good on the practice field," the coach said, "we are anxious to see how well they do when matched against another team when we scrimage Clovis this week."

The men on the team have been working hard to improve their hitting ability.

"We have plenty of experience in our backs this season, but we have a lack of experience in the line," commented the coach.

From studying most of the other teams there seems to be a rash of inexperience in all the lines in the conference.

SINUS Sufferers

Here's good news for you! Exclusive new "Hard-core" SYNA-CLEAR Decongestant tablets act instantly and continuously to drain and clear all nasal-sinus cavities. One "hard-core" tablet gives up to 8 hours relief from pain and pressure of congestion. Allows you to breathe easily — stops watery eyes and runny nose. You can buy SYNA-CLEAR at all Drug Stores, without need for a prescription. Satisfaction guaranteed by maker. Try it today!

McDOWELL DRUG

AT THE WORLD'S FAIR
GAS
DOES 80% OF THE AIR CONDITIONING
Pioneer Natural Gas Company

GRAPES

Will Be Ripe This Week-end at the

BIG VINEYARD

5 Miles West on Highway 60

ALSO BIG WHITE POTATOES

Bippus Reunion Set Aug. 29

Homecoming for former residents of the Bippus community is scheduled for August 29, with a basket lunch, singing and reunion of old friends as the main events of a day in Bippus Community House.

Registration will begin at 10 a.m., when residents of the neighborhood will be on hand to meet those who come from other places. Informal visiting will continue through the morning.

Lunch will be served picnic style at 12:30 p.m. Each family is asked to bring a basket lunch.

The homecoming program is being combined this year with the Fifth Sunday Singing which is a customary event at the community house, so singing will be a program feature.

This will be the second annual Bippus homecoming, and persons who have lived in that community are all invited to be present.

Frio News

By MRS. OWEN ANDREWS
Brand Correspondent

Visiting the Earl Harkins family Sunday were Mr. and Mrs. Harry Reeves, Floydada; Mr. and Mrs. Gene Welch and family, Black; Vicki Harkins and Wayne Chiddix, Plainview. Earl is recovering from a broken hip received in an accident the first part of July. He is in a cast and must remain in bed for several weeks.

Ronnie Andrews left by bus Thursday evening to visit several days in the J. F. Cheatham home at Lincoln, Ark.

Several members of Adult Sunday school classes were present at a party at Pioneer Natural Gas building Friday evening. The men played "42" and the ladies played Password and visited. Homemade ice cream, pie and cakes were refreshments. Those attending were Mr. and Mrs. D. C. Miller, Mr. and Mrs. T. L. Sparkman Jr., Mr. and Mrs. Earnest Harder, Mr. and Mrs. Bill Struve, Miss Alma Andrews, Mrs. Laura Littrell, Mrs. Sam Ogen and Mrs. Owen Andrews.

Mr. and Mrs. David Yandell returned home Monday from a weeks vacation in the Colorado mountains.

Mrs. Sam Ogen, Anna Ruth, Debbie and Sammy left Tuesday morning for Vinson, Okla., to be with Rev. Ogen, who is conducting revival services at the Baptist church there. The Ogen family visited relatives on the way there.

Several from here attended funeral services for Curtis Franklin at First Baptist Church in Idalou Sunday afternoon. Mr. Franklin, a brother to Mrs. Bill Williams and cousin to Mrs. Harlan Barber and Mrs. Jim Franklin, died at a Lubbock hospital Saturday after a few days illness.

Mr. and Mrs. Leo Hall, Reba and Ronnie returned Saturday from a week's vacation trip into Colorado mountain country. They spent Thursday and Friday visiting Mrs. Halls brother, Sherman Tipton, and family at Albuquerque.

Mrs. Milton Spruill, Tommy and Alma of Coushatta, La. and Mrs. Ray Rogers of Loco, Okla. visited relatives here Monday and Tuesday. Among those visited were the W. H. Andrews, Owen Andrews and Miss Alma Andrews. Tuesday they had lunch with the Henry Andrews. Others also present were Mrs. T. L. Sparkman Jr., Darlene Sparkman, Mrs. Eugene Baldwin and Robin, Mrs. Tommy Sparkman and Kevin, Mrs. Elmer Jones and Mrs. Don Scarborough.

Mrs. H. M. Mobley, Austin Mobley, the Floyd Cole family, D. C. Millers and Don Mobleys were among Mobley relatives attending a family reunion at a Lubbock park Sunday.

Gerald Harder was honoree Sunday evening at a gathering at the home of his parents, the Earnest Harders to celebrate his 21st birthday. Those present were Mr. and Mrs. T. L. Sparkman Jr., Mr. and Mrs. Eugene Baldwin and Robin, Mr. and Mrs. Tommy Sparkman and Kevin, Darlene Sparkman, Roland and Howard Livesay.

Llanos Altos Baptist Associational Workers Conference met at the Frio Church Monday evening. The local women served supper. Miss Naomi Cuevas, State Secretary of Language Missions, brought the main message. The Rev. M. A. Pennigton substituted for the pastor, the Rev. Sam Ogen, who is away in a revival.

Roland and Howard Livesay returned to their home at Lubbock Friday, to be ready for the beginning of school. They have spent the summer with their sister, Mrs. Tommy Sparkman, and family.

Fat Overweight

Available to you without a doctor's prescription, our product called Galaxon. You must lose ugly fat or your money back. Galaxon is a tablet and easily swallowed. Get rid of excess fat and live longer. Galaxon costs $3.00 and is sold on this guarantee: if not satisfied for any reason, just return the package to your druggest and get your full money back. No questions asked. Galaxon is sold with this guarantee by:

ROGERS DRUG STORE
Hereford — Mail Orders Filled

Highway . . .

(Continued from Page 1)

driving lanes and two 10-foot parking lanes. The roadway will also will have curbing. Lanes will be separated by raised white rock in the same style as the dividers on the highway east of its intersection with 385. The project also includes complete resurfacing of the roadway.

Another road improvement project is underway on the north-south road connecting Harrison Highway with the Holly road. Clark explained that an overlay of hot mix was being applied, widening the road and eliminating the sharp shoulders.

U. S. HWY. 385 north of Hereford is being improved in a different manner than any road in this area, Clark says, explaining that the two-lane road is being built so that the pavement can "breathe." He said shoulders to each side of the road will be of "raw" caliche, with nothing applied to the top of it.

Clark said this method of road building helped control the amount of moisture under the roadbed and was conductive to keeping the road surface from cracking.

The road is being widened to two 13-foot driving lanes with 10-foot shouldlers on each side.

CLARK said that one reason the road was not being made four-lane was because four-lane thoroughfares in rural areas require more distinct separation between the opposite driving lanes.

Although work on the road denotes improvements for only nine miles, Clark said the widening project would be extended on to Vega when funds become available.

Views . . .

(Continued from Page 1)

"**WE WANT** to determine whether there is sufficient interest locally to take advantage of what apparently is an opportunity being offered to us by Mr. Torigian," a member of the group told the Brand Saturday.

It was indicated that final plans for establishing operations here may result from the session.

Torigian told the Brand Saturday that he is transferring headquarters for "Tobaccoless Smokes, Inc.," to Hereford.

THE FIRM is a research and development corporation, which has developed the "lettuce smoke" during the past six years.

Torigian is also setting up Bravo Smokes, Inc., here, which will be the operating company.

Bravo Smokes will begin processing Hereford-grown lettuce when harvest begins this fall, Torigian said.

BRAVO has leased a building at 1303 East Park Ave. to house operations here. Offices are nearing completion and employes are in the process of setting up laboratory equipment, Torigian said.

FIRST portion of processing equipment is being shipped from New York and should arrive here this week, he added.

He said that Bravo expects to have from 45 to 50 persons employed here prior to the beginning of lettuce harvest.

These employes will be hired locally, he added, and will be trained "between now and September."

Torigian also said that he and his family have moved here and purchased a home. "I plan to be here permanently."

He said that plans call for a $1½ million annual production from the facility here in its initial stages.

Serving on a committee which has worked to obtain the facility here are Jimmie Allred, Carl G. McCaslin, Dr. M. W. Nobles, H. C. Williams, J. D. Pitman, D. C. McWhorter, E. C. Reinauer Jr., Leo Forrest, J. H. Sears, James W. Witherspoon, and Virgil Marsh.

Printing
Samsonite Attache Case
THE INK SPOT

CUSTOM FLOORS

CARPET

Linoleum ● Tile
Cabinet Tops

BUDGET PLANNED PAYMENTS
Tailored To Fit Your Income

EXPERT INSTALLATION AVAILABLE
116 West Second EM 4-3265

Hereford, Texas
Penneys
ALWAYS FIRST QUALITY

Everything they need to get ready for school or college is right here... all Penney-quality, all better-than-ever buys! Come, SAVE!
Open 9 to 6 Weekdays 9 to 9 Saturdays

Back-to-School Bargain Days

3 PIECE SETS
Back-To-School Luggage for YOUNG MEN OR WOMEN
12.88 No. Fed. Tax 19.88

While they last this outstanding special purchase on three piece luggage sets that are perfect for boys or girls that are off to college.

Hardside 12.88
Softside 19.88

MEN'S BETTER SPORT SHIRTS REDUCED!

GROUP I 2 FOR $5 GROUP II 4 FOR $5

Group I long sleeve back-to-school type shirts. Group II short sleeve summer clean-up. Compare! Get a drawer full at these low prices.

Girls' Back-To-School Dresses. Compare!
2.99

Just arrived in our store large assortment of fine dresses in time for back-to-school. Others priced to 6.98.

Top Value! Boys' Back-To-School Sport Shirts
3 FOR $5

Outstanding assortment of boys machine washable cotton and acrilan acrylic knit shirts. Hurry, these go fast!

EARLY BIRD SPECIALS — LIMITED QUANTITIES, BROKEN SIZES!

BOYS JEANS 3 FOR $5	SCHOOL SUPPLIES 44¢ 88¢	GIRLS' ANKLETS 4 FOR $1
MEN'S STRAW HATS $1 $2	2 Big Racks WOMEN'S SPORTSWEAR, GIRLS' DRESSES, & TODDLER ITEMS $2	GIRLS' SPORTSWEAR 2 pc. sets 2.50
MEN'S UNDERWEAR 2 FOR $1		GIRLS' SLIPS $1
		GIRLS' PANTIES 4 FOR $1
MEN'S DRESS SLACKS 3.50	WOMEN'S COTTON SHIFTS reduced $3	PIECE GOODS reduced 33¢ 50¢ 66¢
WOMEN'S SUMMER PURSES $2	PIXIE SLIPPERS $1	PIECE GOODS 4 yd. lengths $1
WOMEN'S SKIRTS 3.99	WOMEN'S SLEEPWEAR 1.99	CHENILLE BEDSPREADS 2 FOR $5

CHARGE ALL YOUR SCHOOL NEEDS AT PENNEYS'

Perfect Comfort

WITH MODERN ELECTRIC HEATING

- FREE ESTIMATES ON TOTAL COST AND MONTHLY COST OF AN ALL ELECTRIC HOME.
- TURN KEY JOB
- GUARANTEED WORKMANSHIP
- GUARANTEED EQUIPMENT
- GUARANTEED OF OPERATING COST

RECOMMENDED REDDY KILOWATT
ELECTRIC HEATING DEALER

The Change Is Now!
Call Us Today

OWEN'S And HOLLINGSWORTH

Authorized Electric Heating Dealer

809 E. 2nd. EM4-3572 Hereford

A FRIENDLY GESTURE — Earl Harkins, on stretcher, received a red carpet tour of his farm this week by a group of his friends. Harkins, an Easter farmer, was injured in a tractor accident six weeks ago. Bill Waldrep, left, L. R. Woolbright Tom Davis and Don Austin were the instigators of the stationwagon tour. See story on page one. (Staff Photo)

Plans Announced For High Plains Research Event

Plans for the 9th Annual Field Day of the High Plains Research Foundation at Halfway, are under full steam. The activities are set for Thursday, September 9, 1965. Field tours are scheduled to start at 1:00 p.m. and will continue throughout the afternoon.

The day's program will be concluded after the free barbecue and the major address by Dr. Oliver S. Willham, President of Oklahoma State University.

Tours of the research plots will include Stop No. 1, Barry Love, Agronomist, showing the results of the soybean development program carried out by the Foundation; Stop No. 2, Loyd Langford, Associate Agronomist, showing research on the skip-row interplanted system pioneered by the Foundation; Stop No. 3, Jim Valliant, Water Engineer, and the research done on water conservation; Stop No. 4 will be a double stop with Jack Parks and Dr. Arthur Gohlke showing the weed control methods at the research farm at Halfway.

The 1964 Field Day drew an outstanding total attendance of over 6,000. Expectations for this year are for an even greater attendance. All people who are interested in agriculture are invited to attend.

Olivetti-Underwood
Adding Machines & Typewriters
THE INK SPOT

WHO'S THE SAILOR?

A question which ended a picture story of Third and Main streets in the Variety Park section of last Sunday's Brand has been answered by persons who were at the band concert pictured. The question was, "Who is the sailor directing the band?"

Several identified him as Glen Smith, but Smith's sister, Mrs. Joan Euler, says it was Carroll McMath rather than her brother. He was wearing the uniform because the occasion was a Memorial Day parade, she adds.

STATE OFFICERS ATTEND

Group Holds Area Meet Here Friday, Saturday

Delegates from Panhandle cities and state officers attended an area meeting of Patriarchs Militant Cantons and Ladies Auxiliaries at the Odd Fellows Temple here Saturday, preceded by a dinner Friday evening honoring the Auxiliary Department president, Mrs. Bea Jones of Houston.

The area meeting was called by Chief Patriarch John Killian of Borger. The two organizations are advanced branches of the Odd Fellows and Rebekah Lodges.

STATE AND area officers of both groups, with members of area lodges, were entertained at a dinner Saturday evening, followed by ceremonies conferring degrees on a number of candidates from over the area.

At the Friday dinner Mrs. Jones was the speaker, outlining work and plans for Texas PM Auxiliaries during her term as president. Members of Palo Duro Canton and Auxiliary from Amarillo assisted the Hereford groups as hosts.

State Auxiliary officers here with Mrs. Jones were Muriel Wright of Houston, chaplain; Mary Godwin of League City, banner bearer, and Iona Swensen of League City, right aide to the chaplain.

PRESIDING at the dinner were Archie Love, captain of the Hereford Canton, and Mrs. John Jacobsen Jr., Auxiliary president.

Other members present were Mr. and Mrs. Ben Conklin, Mr. and Mrs. A. R. Rogers, Floyd Houston, Sam Smith, Mmes. Love, Mae Smith, Annie Mae Houston, Ada Hollabaugh, A. N. Hopson and Nellie Beauford. Mrs. Houston's mother, Mrs. Minnie Mashburn of San Diego, was a guest.

Here from Amarillo were Mmes. Maxie Clark, Betty Reid, Wanda Perkins, Thelma Bridwell and Eula Findiesen of the Auxiliary, Carl Reid and Sam Perkins of the Canton.

During the hadj — the pilgrimage every able-bodied Moslem man must perform once in his lifetime, provided he can afford it —each pilgrim must circle the Kaaba seven times, three at a trot and four walking. This must be done on at least three occasions.

Office Furniture
THE INK SPOT

Youth Injured In Motorcycle Accident

Jimmy Morgan, 17, 316 Ave. I, was treated and released Friday after being injured in a motorcycle-car accident.

The accident occurred when Oliver Rudd, 126 Ross, attempted to make a left-hand turn off New York St. and Morgan hit him on the left side.

Citations were issued to both drivers. Rudd was cited for failing to signal and Morgan for excessive speed.

Classifieds Get Results

QUALITY NURSERY STOCK
Armstrong
505 W. Park EM 4-1868

Anthony's
C R ANTHONY CO

NOW PERMANENTLY PRESSED
NO IRONING NEEDED—EVER

Men's Dress Shirts

These are the NO-IRON shirts tested and proved. A remarkable new process that gives fabrics a permanently smooth, neat, right shaped look for the life of the garment. They never need ironing, no matter how hard they're worn or how often they are washed.

Tested Proved
Machine Washable
out of the
Dryer
and Ready to Wear

3.98

Modified Spread Collar
Modified Tapered Body

Men's dress shirts, white or solid colors of blue, maize, natural. Perfection tailored of fine 65% Kodel® polyester and 35% cotton blend fabric. Men's sizes 14 to 17. Sleeves 32 to 35.

Your Shirt Keeps That Fresh Wrinkle Free Look All Day Long

LAST SHOWING TODAY -- SUNDAY, AUGUST 22nd

A "BLUE FLAME HOME"

Built by

HEREFORD DEVELOPMENT CO.

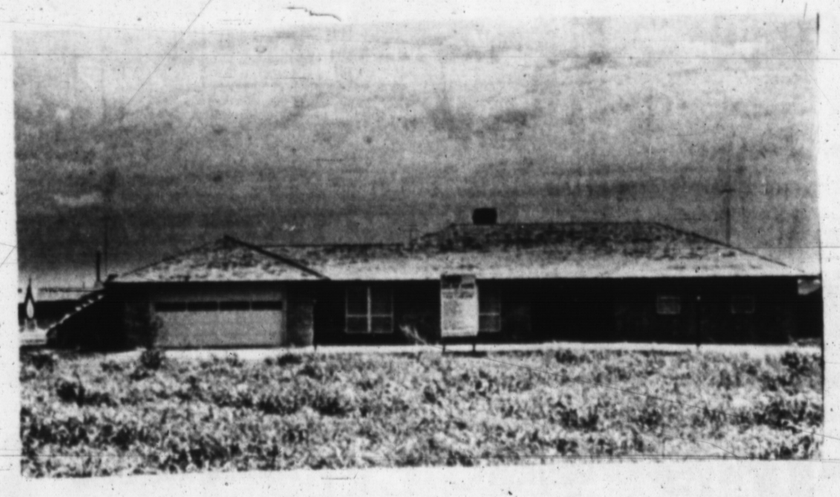

Includes the following features . . . .

- FORMAL LIVING ROOM with FIREPLACE
- PHILLIPINE MAHOGANY-PANELED DEN with FIREPLACE
- PATIO with a GAS LIGHT and CHAR-ROCK BROILER
- ALL GAS KITCHEN with MAHOGANY CABINETS
- FORMAL DINING ROOM
- THREE LARGE BEDROOMS
- FULL BATH with SUNKEN TUB and a ¾ BATH in MASTER BEDROOM
- LAUNDRY ROOM
- STEP-SAVING INTERCOM SYSTEM
- COMPLETELY FINISHED DOUBLE GARAGE

ALL THIS AND MORE IN A BEAUTIFULLY LANDSCAPED SETTING

116 MIMOSA in Green Acres Addition

NELSON PLUMBING & HEATING
HEREFORD REDI-MIX CEMENT
DANIELS' BUILDERS SUPPLY
BEAUTI-PLEAT DRAPERIES
WHITE AUTO STORE
MARK DAVIS CARPET
HACKER & JESKO
PIONEER NATURAL GAS
HOME MODERN INC.
WILSON INSURANCE AGENCY
KESTER'S JEWELRY
CLARK FENCE COMPANY
KELLY ELECTRIC COMPANY
KINSEY-OSBORN MOTORS
WALKER SHEET METAL
H & H FURNITURE

Register Between 1 and 5 p.m.
for the many wonderful
DOOR PRIZES

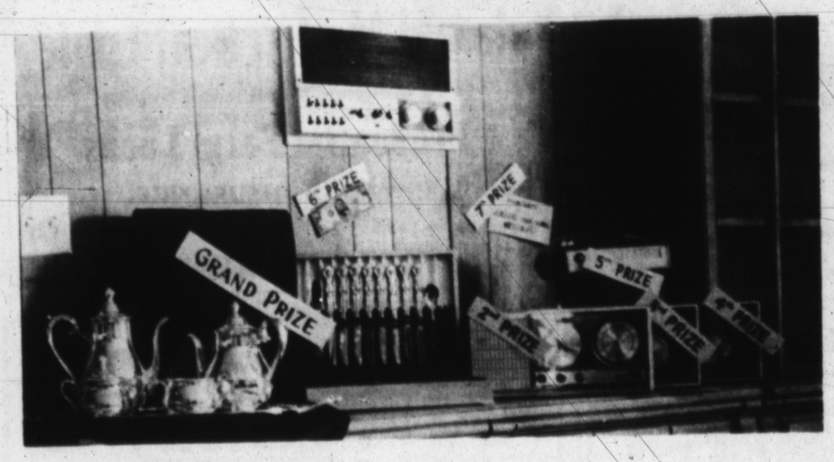

DRAWING FOR THESE PRIZES WILL BE HELD AT 5 P.M.
● You Need Not Be Present To Win ●

GRAND PRIZE: 1847 ROGER'S SILVER SERVICE with MATCHING STAINLESS FLATWARE

2nd: AM-FM CLOCK RADIO
3rd: AM-FM TABLE RADIO
4th: AM-FM TABLE RADIO
5th: AM-FM PORTABLE RADIO
6th: ONE $50. BILL
7th: TWO SEASON TICKETS - HHS HOME GAMES

KPAN DREAM HOME

Phone EM 4-2030 WANT ADS Phone EM 4-2030

Kiwanis Club
Thurs. Noon
IOOF Hall
207 E. Sixth

ELKS
Meet Each Tuesday
Night, 8 P. M. At
131 East 2nd Street

Hereford Rotary Club
meets every
Monday at 12:05
FLOYD'S RESTAURANT

STATED MEETINGS
Second Monday
Thurs.
8:00 p.m.
MM°
Ray Simpson, Jr., Sec.
Troy Stambaugh, W.M.

Lions Club
meets each
Wednesday, 12 Noon
Hotel Jim Hill

Lee Carter
Jack Kirksey
GENERAL CONTRACTING
Phone EM4-1732
EM4-0528

DENTON PARK
Development
and
Construction
North of Aikman School
HEREFORD'S FIRST
- PLANNED COMMUNITY
- SWIMMING POOL
- AND PARK NOW OPEN

LADIES NIGHT
Thursday
7 p.m. — 9 p.m.
Future Shopping Center
TONY RAVIZZA
CUSTOM BUILDER
Office: 16th & Blevins
EM 4-1350
PERSONALIZED SERVICE IN . . .
PLANNING DESIGNING FINANCING
GENERAL INSURANCE
HOMES THAT WILL OUT LAST YOUR MORTGAGE
LET US PLAN WITH YOU

1. FOR SALE Miscellaneous

CORDITE FREEZER BAGS Now at 1/2 price. Hereford Surplus, 1221 East First.
B-1-12-33-TFC

HOGS FOR Sale. Breeding stock. Hampshires and Durocs. W. D. Nafzger. Phone EM4-1951.
B-1-13-33-TFC

USED CITIZEN Band 2-way radios. See at 841 East First or call EM4-0476.
S-1-13-5-4C

SOME FOLKS
That's got them Blackuns had rather fight than switch.
ANGUS BULLS
ANDREWS AND ANDREWS
S-1-4-tfc

ALFALFA HAY. See Charlie Holt, 4½ miles west on Clovis Highway. EM 4-0402 or 289-5599.
B-1-14-8-110p

OUR SERVICE DEPARTMENT
is equipped and staffed to give you the service you are entitled to.
We Appreciate Your Business
- Buick - Rambler
- Johnson Boat Mtrs.

KINSEY - OSBORN Motors
142 N. Miles EM 4-0990

FREE FILM
You will receive a FREE ROLL of FILM for each roll of color or black and white film you bring to our store to be developed
NO SLIDES OR MOVIES
PERRY'S

FOR SALE Standard size Pool Table. Nice One. Phone EM4-0235.
B-1-10-31-TFC

SALE, BACK to school fabrics. Open Thursday nights. Dan's of Canyon.
B-1-11-6-7C

Complete Turn Key Installations of Pumps and Gear Drives
BIG "T" PUMP CO., INC.
Sales & Service

Hereford	EM 4-0353
Dimmitt	647-3444
Friona	247-3311

S-1-24-tfc

FOR SALE Electrostat Office Copier. See B. F. Cain, County Clerk, Deaf Smith County.
B-1-14-1-tfc

REPOSSESSED LATE model Singer sewing machine in 5 drawer walnut cabinet; will zig-zag, blind hem, embroider patterns. $27.50 cash or 6 payments at $5.05. Must have good credit. Write Credit Department, 1114 19th Street, Lubbock, Texas.
B-1-36-2-TFC

FOR SALE
14 FOOT boat, 25 HP Johnson Engine, and trailer. Will pull skiers. See at 531 Westhaven. Call EM 4-2757.
B-1-7-tfc

We Are Today Paying
(Subject to Market change)

Milo	1.70
Wheat	1.40

Compliments of
CONTINENTAL GRAIN CO.

STORAGE
Space is now available for anything from a trunk to a truck.
Call EM 4-1818

HEREFORD BAKERY
519 Park Ave. EM4-0177
HOME OF
Deaf Smith County Bread and Pastries

GLASS IS OUR BUSINESS —
Call Us For All Your Glass Needs
HEREFORD GLASS CO.
1302 Park Ave. INC. EM 4-2652

Harold Morton Real Estate
Farms, Homes & Commercial Property
Prudential Farm Loans
ROBINSON INSURANCE
Home EM 4-1462 Office EM 4-2232

MARK IV REALTORS INC.
"HALLMARK OF SERVICE" MLS
230 N. 25 MILE AVE. EM 4-2220
HOMES
Let us help you buy a new home before school starts.

YOU CAN MOVE RIGHT IN! Immediate possession on nearly new 3 bedroom brick home one block from Aikman school. $12,500, 90% loan — $100 monthly payments. Let's discuss the down payment. H-375

Two bedrom brick with large den, carpets, newly repainted. $500.00 down, assume existing loan. Payments $93 month. $11,000. You can move in right now. H-223

Close to town, within walking distance of all three schools. Three bedrooms, 1¾ baths. White stucco home neatly surrounded by shade trees. Assume existing loan, trade for down payment. H-370

FARMS

Clean 160 acres with two 8" wells in the best water area. This farm lays good and is only five minutes from town. $450.00 per acre. F-217

We have a good selection of development land from the Mexican border to Nebraska. Let's talk about it.

EVENING & SUNDAYS
Oliver Strub EM 4-2857 Francis Hardwick EM 4-2241
Mrs. Shelby Rogers EM 4-3266 Harold Rudel 289-5639

FOR SALE 32 Acres ensilage corn. Charlie Hill. Phone EM 4-0052.
B-1-10-7-TFC

INSULATION
For new and old homes
SHEET METAL NEEDS
WALKER SHEET METAL
305 E. 5th EM 4-0788
B-1-12-tfc

FOR SALE Oats. Cleaned and sacked. $2.50 per sack. Kenneth Harper. EM 4-0916
B-1-12-32-TFC

EXCELLENT
KING 3-B TROMBONE
Would make good horn for high school or junior high student. Luxurious box case. Almost new. Reasonable. Call Larry Fuhrmann, EM 4-2030 or EM 4-0799.
B-1-7-tfx

FOR SALE
Distilled water, Ozarka water, Soft Water Service. Home owned softeners. See, or call,
SOFT WATER SERVICE
216 N 25 Mile Ave., Hereford, Texas. Phone EM 4-3280
B-1-33-tfc

BEFORE YOU BUY TIRES
Check prices. Quality Firestone Tires. Specializing in Truck and Tractor. Call for price quotation.
BEETEX SUPPLY CO., INC.
Pho. 289-5313
S-1-42-TFC

STORAGE BUILDINGS

10' x 11'	$200.00
10' x 14'	$265.00
10' x 20'	$325.00

See These Buildings at 336 Ave. I
S-1-52-tfc

LEAVING TOWN, Today. Must sell house full of furniture and miscellaneous items. 509 Grand.
B-1-14-8-1P

EXCELLENT, EFFICIENT and economical, that's Blue Lustre carpet and upholstery cleaner. Rent electric shampooer, $1.00. Hereford Hardware.
B-1-17-8-2C

FRONT END ALIGNMENT
Factory Specifications
Western Alignment & Brake Service
138 N. Sampson EM 4-0515

Ceramic Tile Cabinet Tops
Floor Covering
- Free Estimates -
C&W Tile & Tops
847 E. 1st St. EM 4-3448
Hereford, Texas

BOYD'S HUMBLE SERVICE
COMPLETE CAR CARE
EM 4-1110
741 W. 1st EM 4-9056

SALES & SERVICE
on all makes & models
2-Way Radios
Auto & Home Radios & Stereos
C. B RADIO SUPPLY
841 E. 1st EM 4-0476

BIG RED BARN
We buy-sell-trade for anything of value.
USED FURNITURE
Appliance and Junk
EM 4-3552
West Side of Hereford
Highway 60

FOR SALE Jewely store fixtures. Four wall cases, ten show cases. Complete watch repair department, air conditioner. Central heating system. Safe. Bob Lamm. EM 4-2223.
B-1-34-8-2C

HOT CHILI Peppers. Just 15 cents per pound. 7 Miles East of Hereford.
B-1-12-8-3C

WE HAVE LIGHT FIXTURES
For every room in the house. Light bulbs . . . HARD TO FIND ONES. Cords for your electrical appliances and many more supplies in the electrical line.
WITHERSPOON ELECTRIC COMPANY
129 W. Third EM 4-0224
B-1-8-1c

PRICED FOR IMMEDIATE SALE
House full of used furniture, plus stacked washer and dryer, refrigerator-freezer, portable dishwasher, deep freeze. Call EM 4-3775 after 5:00 or on weekends.
B-1-8-2c

FOR SALE:
Full-blood Beagle puppies. $20.00 male and $15.00 female. Phone EM 4-0477; come by 143 Emma.
B-1-8-1p

FOR SALE
Nice TV. Tool boxes. Tarps, 10% off.
Old shot gun, handles.
150 tires, $1.00 each.
Key machine.
Our business is for sale.
ASHER'S TRADING POST
110 West First St.
B-1-83c

100 laying hens.
Three used lawn mowers.
One Electric skill saw.
New, never been used.
Phone EM 4-1558
B-1-8-2c

2. FOR SALE Farm Equipment

BEFORE YOU BUY ALUMINUM IRRIGATION PIPE
Check prices. Our pipe has cast aluminum couplings which will not bend. Call for price quotation.
BEETEX SUPPLY CO., INC.
Phone 289-5313
S-2-42-TFC

Wedding Invitations Printed
THE INK SPOT

HEREFORD RADIATOR
FRAME & AXLE SERVICE
120 Schley St
DEPENDABLE SERVICE

In Hereford
E. B. BLACK CO.
FLOOR COVERING SPECIALISTS
- CARPET - LINOLEUM
- CABINET TOPS - 9' & 12' FELT BASE

QUALITY MERCHANDISE
EXPERT WORKMANSHIP
2nd & Main Phone EM 4-0055

WE ARE DEALERS
for Peerless Grain Rollers and Feeding Equipment
DAVIS IMPLEMENT
144 W 2nd EM 4-2811
B-2-18-tfc

Best offer buys — One new 2 row Sugar Beet Harvester & Topper. Never used. See Morris Easley, 127 West 3rd. St. Call EM 4-3806.
B-2-8-3c

1965 Chevrolet pickup. 6 cylinder, long wheel base. Phone EM4-0247.
B-2-10-8-2C

FOR SALE
1950 Ford truck, good grain bed. $400.00
1956 Massey-Harris, Model 90 14', $600.00.
Phone Dimmitt, 647-3132
B-2-33-2p

PICKUP FOR SALE
Clean, 1958 Ford ½ ton V-8, three speed, long wheel base with overload springs.
Phone EM 4-1888, EM 4-3185
B-2-33-2c

NEW BEET HARVESTERS
Carload Prices — buy now from largest stock of new Beet Harvesters in the Midwest — one, two, three rows — IHC, Farmhand — with or without topper units — 50 used Beet Harvesters to choose from — Farmhand, IHC, John Deere, Marbeet — Terms 1/3 down — 3 crop years to pay. Free delivery anywhere. See, write, or phone 8.
BRIDGEPORT EQUIPMENT COMPANY
Bridgeport, Nebraska
B-2-33-5c

NEED $5,000 to $40,000 worth of equipment? Investigate our leasing plan before you finance any other way. Mark IV Realtors, EM 4-2220.
B-2-21-14-tfc

EXPERT CLOCK REPAIR
on All Clocks
8 Day — Alarm — Coo-Coo and Automobile
COWAN JEWELRY

You've Never Seen Such Thorough Service
STOP IN SOON
Phillip "66" Products
EAST SIDE "66"
Rocky Stewart
1303 E. 1st. EM 4-2644

TOP QUALITY
Irrigation Dams as low as $3.25
DAVIS IMPLEMENT
144 W 2nd EM 4-2811
B-2-18-tfc

DAHLMAN self propelled potato harvester. Used 300 hours. Otto Steinberg, Phone CA 4-4450, Plainview, Texas.
B-2-14-23-tfc

3. FOR SALE Automobiles

MILBURN MOTOR COMPANY
We Pay Cash For Used Cars
225 N. Sampson
Phone EM 4-0077
B-3-33-TFC

1959 Star Chief Pontiac with full power and air. See at 804 East Third.
B-3-14-5-TFC

FOR SALE 1957 Blue and White Mercury One owner car. See Wilbur Davis after 6:00 p.m. 115 Ranger Drive.
B-3-19-7-TFC

FOR SALE Or trade. 1958 2 door V-8 Chevrolet. Em4-3283. 227 Beach.
B-3-12-8-1P

4. REAL ESTATE For Sale Or Trade

FOR SALE Or trade. Small equity in two bedroom house in Amarillo. EM4-0068.
B-4-13-8-1C

ROTOTILLING
POWER TILLER
T. A. RHODES
- Gardens - Lawns
- Flower Beds
EM 4-3491 EM 4-0119

MEAT
Specializing In
CUSTOM SLAUGHTERING
WHOLESALE — RETAIL
HACKER — JESKO
Rt. 3 — Hereford
EM 4-3390

FOXWORTH-GALBRAITH LUMBER COMPANY
SPECIALIZING IN ALL KINDS OF BUILDING MATERIALS
RETAIL YARDS SERVING TEXAS, NEW MEXICO AND ARIZONA
234 E. 2nd Hereford EM 4-1224

FOR SALE
BY OWNER, Rentals on 10 lots in Durango, Colorado. All units furnished, including owners quarters. Steady occupants attracted by good schools and college. Timber and construction work, mountain climate, big game area. 25 miles to new ski area. Terms at $33,000, or will discount for cash. Contact owner, Mrs. Norma Ruth Sanders, 200 West 32nd St., Durango, Colorado.
B-4-33-9c

FOR RENT
Planning to build at 809 Park Ave. If you need office or business space see
DON MARTIN
204 Emma EM 4-0925
S-4-28-tfc

Irrigated Farm Land and Ranches. Real Estate loans made promptly. Liberal Valuations. For safety deal with a Realtor
J. C. RICKETTS, REALTOR
Ph. EM4-3771 133 W. 3rd St.
S-4-25-TFC

"Floor Coverings Are Our Specialty"
CUSTOM FLOOR COVERING CO.
116 W. 2nd EM 4-3265

Colorado Rod-Weeders
PTO or hydraulic drive.
Cisco Rod - Weeders with hydraulic drive.
Dempster Planters, Cultivators and Rotary Hoes.
Lilliston Shredders & Blades.
See the new M-F Diesel tractors. We have several GOOD used Combines.
SEE:
LESLY MOTOR CO.
For the finest in farm machinery.
West Hi-way 60
Phone EM 4-1600

Reliance HOMES
BY FOXWORTH GALBRAITH LBR. CO.
NO DOWN PAYMENT
NO CLOSING COSTS

DEMAND . . . .
JUSTICE
Main and Highway 60 Virgil Justice

THE MEN WHO KNOW
Mike Justice Res. EM 4-0544
Ralph Owens Res. EM 4-2560
Frank Wiginton Res. EM 4-2028

HOMES

3 bedroom, 1¾ baths, located in Northwest Hereford near schools. 2100 square feet. Dishwasher, disposal, double garage, fenced. $21,250. H-359

3 bedroom, 2 bath, with double garage, small barn and granery with 11 acres. Located on pavement, one-half mile from town. H-329

3 bedroom, 3 bath, carpeted, draped, fenced, and large playroom. Has dishwasher, disposal, and large fireplace. Priced at $32,500. H-316

3 bedroom, 2½ baths, refrigerated air, large fireplace. Has outside barbecue grill, fence. An all gas home. H-315

2 bedrooms, 2 baths, refrigerated air, fireplace. An extra nice home in Northwest Hereford. H-239

As low as $350 down will buy a three bedroom home in restricted Bluebonnett Addition, built to your specifications.

FREE RENTAL SERVICE

WE MAKE FARM LOANS

472 acres near Pampa. One 6" and one 8" well, five room home, quansit barn. 76 acres cotton, with other allotments. $285 per acre. F-341

320 acres 9 miles from Hereford. Three 6" wells. $325 per acre, or $15,000 down, and owner will carry second. F-333

213 acres. One 8" well on natural gas. Good allotments. Two miles off pavement. $25,000 down. Immediate possession. F-235

160 acres. One very good 8" well on natural gas. 151 acres allotments, nice brick home. $350 per acre; $25,000 down. F-224

700 acres irrigated land with 8 good wells, two homes, tile, tractor sheds, shops, and cow barns. Will trade for smaller acreage near Olton or Petersburg and carry the balance. Excellent terms. F-456

80 acres. Two wells, three bedroom house. F-105

Classifieds...

DEEP WATER
Have customer that wants to trade for land that has deep irrigation water.
TOM HUDSON
HUDSON REALTY CO., INC.
815 Joe Doe
Clovis, New Mexico
Phone 763-6860
B-4-8-2c

RENTERS WANTED!
Color steel buildings built to your specifications, 2 acre lots, located north of B & B Oliver, Patterson Chemical and Merchants Fast Freight.
SOUTH PARK
INDUSTRIAL SUBDIVISION
Sam Nunnally
EM 4-0555 — Days
Home — EM 4-2814
B-4-1-tfc

$ $ $ $ $
ONE MILLION DOLLARS
To lend on irrigated land in Deaf Smith, Castro and Parmer counties. And . . . We have expanded our territory to include the upper Panhandle.
PRUDENTIAL
America's Largest Farm ....Lender!
SAM NUNNALLY
EM 4-0555 EM 4-2814
LONE STAR AGENCY
B-4-11-10-4p

A BARGAIN
71 Acres inside the city limits of Hereford. Utilities are installed. Hereford city officials appraise this land at $1,500 per acre. A real buy at $1,000 per acre. Excellent terms. Contact Jess Maddox, Hugo H. Lowenstern Company DR 2-2228, or Res. DR 6-8893, Amarillo, Texas.
B-4-5-9c

MUST SELL IMMEDIATELY
$975.00 for $1,400.00 equity in 3 bedroom, 1¾ bath home or make offer.
Carpeted, disposal, dishwasher, 2 car garage. Assume GI Loan, no credit check. Four blocks to downtown. Call EM 4-3775, after 5:00 P.M.
B-4-33-8-2c

LAMB COUNTY
960 acre ranch, strong water area, priced to sell to settle estate, excellent investment.
PLAINS REAL ESTATE
Littlefield, Texas
B-4-32-6c

FIVE-OFFICE office building located half block off intersection 60 and 385. Masonry building with off-street parking. Hap Cavness, EM 4-2213.
B-4-21-29-tfc

FARM & RANCH LOANS
Representing 4 Good Companies
DON MARTIN AGENCY
204 Emma EM 4-0925
S-4-28-tfc

NOTICE
BROWN REAL ESTATE
VEGA, TEXAS
Telephone number now is 267-5776, day or night. Solon L. Brown, Gladys Wimberley.
B-4-32-6c

ONLY $35 down — new 3 bedrooms. $77.43 per month. Mark IV Realtors, 230 N. 25 Mile Ave., EM4-2220.
B-4-18-7-4C

WANTED: 50 ft. lots less than $20 per front foot. Any location. Mark IV Realtors, 230 N. 25 Mile Avenue, EM4-2220.
B-4-21-7-4C

BARGAIN
ONE SECTION Nevada land. 8" and 10" water. Good soil. No alkali. Write Box P-673, Hereford, Texas.
B-4-7-9c

1-YEAR, Three bedroom brick. Own water, single garage. Out of City. $13,650.

THREE BEDROOM brick, 2 baths, roomy closets for everything. Two car garage, fenced yard, patio, and ready to move into. Look and make a reasonable offer.
WELL IMPROVED, irrigated 260 ACRES, look at the crop and you be the judge. Consider good home in town as part payment. Only $350 per acre.

WE NEED LISTINGS ON IRRIGATED AND DRY LAND. Have buyers for one to three sections of dry land.
CARTHEL REAL ESTATE
206 N. 25 Mile Avenue
EM 4-0944
B-4-2-3c

FOR SALE
215 Star Street. Two bedroom frame residence, attached garage. 60 foot lot. $10,000.00 cash. Good loan available. See or call
JACK R. COWSERT
106 W. Bedford, Dimmitt, Tex.
Phone 647-3221, 647-3155
B-4-7-4p

FOR SALE Or trade. Nice clean two bedroom house. Good location. Fenced. FHA loan. $63.00 monthly. Will trade equity for house trailer or anything of value. Jesse Barrett. EM4-1818.
B-4-29-8-2C

POTATO FARMS
San Louis Valley
A large tract of land in cult. Abundance of pure water at 100 ft. being devided into ½ sec. tracts. Very attractive price, very liberal terms.
This is good.
See us for price terms, details.
CATTLE RANCH
1500 ACRES: Childress County. Good improvements. 3 pastures Plenty water. Curly Mesquet grass. 250 cultivated, 50 acres cotton. Consider trade for plains land. Will sell on very liberal terms. Full information on request.
MANY OTHER LISTINGS: Farms, ranches located through the country.
HANCOCK FARM & RANCH LOANS: Loans anywhere for any purpose. Free, prompt and liberal appraisals. No stocks to buy, no commission to pay. You get all your money.
WESSON REAL ESTATE
Dimmitt Highway
Hereford, Tex.
Phone EM 4-2528
S-4-6-tfc

LAND:
MR. FARMER, WE NEED YOUR LAND LISTINGS NOW!
LONG, ¼ sec. dry land on highway. Easy terms. $140 per acre.
1860 ACRE FARM N. of Hereford. 5 good wells, underground tile, new house. $270 per A., 29% down. Will trade for smaller farm.
CHOICE 80 acre farm. Full 6" well and a 4" well. Nice 3 bdr. house, steel barn, good allots. Will trade for suitable house.

HOUSES
$6,700.00 OFF THE PRICE of this 2 bdr. quality-built brick home in NW Hereford. Fireplace in den, dbl. garage, fenced yard, a multitude of extras. Appraised for $25,300. Price only $18,600, 10% down.
Only $4,000 with $500 down. YOUR CHOICE of two new 3 bdr. brick houses priced $7,500 and $9,000. 10% down.

OFFICE BUILDING
New bldg., on highway 60 with 640 sq. ft. floor space. Fully insulated, paneled and carpeted with central heating and ref. air. 115 ft. of hwy. frontage. Can sell for less than most comm. lots would cost.
CAMPBELL REAL ESTATE
East Hwy. 60
Phone EM 4-0972
S-4-8-1c

WANTED
A new owner for this well arranged 4 bedroom home featuring a large den, lovely kitchen, dishwasher, eye-level oven, completely private master bedroom & bath. A good buy at $19,950.
NOW
Is the time to stop paying rent & invest in a home of your own. 3 nice bedrooms, spacious living room, gas oven & range, patio & fenced yard. Easy terms can be arranged.
LOOKING
For wood floors under the carpeting? This new 3 bedroom brick home has 1¾ baths, attractive kitchen with built-ins, family room, double garage & good northwest location. Under $18,500.
HI-PLAINS LAND COMPANY
600 W. 1st EM 4-0713
Gwen Leatherman EM 4-1650
G. S. Wheeler EM 4-3798
B-4-8-tfc

MAKE $750,000
Several thousand acres on North Plains. Should make $750,000 after development.
TOM HUDSON
Hudson Realty Co., Inc.
815 John Doe
Clovis, New Mexico
Phone 763-6860
B-4-8-2c

FOR SALE
THREE BEDROOM home with garage, near Aikman School. Will take late model car or boat on down payment. GI Loan. Call 647-3121 Days or 647-3394 Nights, Dimmitt.
B-4-8-3c

GOOD HALVES
NORTHEAST OF HEREFORD
3-320 A, N.E. of Hereford.
Tom Hudson
HUDSON REALTY CO., INC.
815 John Doe
Clovis, New Mexico
Phone 763-6860
B-4-8-2c

IRRIGATED LAND
187 B
QUARTER SECTION . . . Northeast . . . 2 wells, full allots., natural gas, 1½ miles tile . . . $90,000.00 with approximately ½ cash down.
85 B
HALF SECTION . . . Northeast in best water . . . 3 well and approximately ½ mile tile, lays like a sheet of glass . . . $210,000.00 with $61,000.00 cash down.
86 A
200 ACRES . . . city limits on 3 sides, 3 small wells . . . start building right now . . . $200,000.00 and will consider your offer on down payment.
16
240 ACRE VEGETABLE FARM . . . close in with 2 good wells in best water . . . $135,000.00 and will consider small cash payment.
41
QUARTER SECTION . . . Northeast . . . well improved, good water, tile clean land . . . $102,000.00 with good loan and terms available.
47
NEARLY PERFECT . . . half section . . . Northeast with 2 wells, tile, gas, small house . . . $171,000.00 and small down payment.
138
HALF SECTION . . . Northwest . . . most beautiful thing outdoors with 2 wells, tile, clean, full allotments, good terms . . . $172,000.00 with $25,000.00 cash down.
63
SHORT QUARTER . . . West on pavement . . . good water, 2 wells good allots. 90' tile . . . $100,000.00 with $35,000.00 cash down.
162
660 ACRES (APPROX.) . . . Northwest . . . with 4 wells, lake pump, tile, good allotments, owner won't sell but wants to trade for 2 sections. Make your offer to buy then he will go find the land he wants.
77
FULL SECTION . . . Northwest . . . with 512 acres allotments and 4 wells. $80,000.00 cash down on $272,000.00 deal.
SAM NUNNALLY
LONE STAR AGENCY
601 Main
Hereford
EM 4-0555 Day
NITE & SUNDAY EM 4-2814
B-4-7-tfc

FOR SALE Newly carpeted two bedroom brick, central heat, dishwasher, air conditioner, fenced yard. 508 Ave. J. EM 4-1037 or EM4-1055.
B-4-20-8-3P

PARIS — CLARKSVILLE
Several ranches to trade for good irrigated farms.
Tom Hudson
HUDSON REALTY CO., INC.
815 John Doe
Clovis, New Mexico
Phone 763-6860
B-4-8-2c

Office Furniture
Olivetti-Underwood
Adding Machines & Typewriters
THE INK SPOT

100 BLOCK SUNSET
Large 2 bdrm. brick, beautiful lawn, call for appointment.
100 BLOCK AVE. C
Large 2 bdrm. brick, single garage, convenient to shopping, shown at any time, call for details.
NO CITY TAXES
4 bdrm. brick, garage, storm-cellar, owner will trade for smaller home.
ASSUME G.I. LOAN
With only $1,600.00 dn. on this 3 bdrm. 1¾ bath home with double garage, nice corner lot, located on Miles.
$1000.00 DOWN
Or will take smaller house in trade, 3 bdrm. and den, older home, single garage, large lot.
FARMS
1. Deaf Smith Co. 2 section, all cult., 4-8" wells, 844 A. of allotments, make offer to buy.
2. Extra nice section in Sherman Co., all cult., 3-8" wells, 13,000 ft. tile, no minerals, price $435.00 per A.; has $136,000.00 loan at 5¾%.
3. 320 A., 270 cult., 2-8" wells, tile, cotton, wheat, milo allotments, on paving, price $450.00 A.
4. 349 A., all cult., 3-6" wells, 1 mile tile, on paving, 110 wheat, 38 cotton, 160 milo, 3 bedroom home and barn, price $300.00 per A.
5. 160 A., all cult., 2-8" wells, 5½ miles of town, allotments, price $450.00 A., 29% down.
6. Extra nice 80 acres, all cult., 1-6" & 1-4" well, 3 bedroom home & barn, price $600.00 A. will trade for house, terms.
7. Have 3-40 A. tracts, 2 irrigated, 2 on paving.
8. 22 A. on paving all in bermuda grass, Price $500.00 A., 25% down, terms.
9. Have 3-10 A. tracts, 2 irrigated.
10. Lots with highway frontage, some for trade.

HAMBY REAL ESTATE
S. HWY. 385
EM 4-3566
J. M. Hamby EM 4-2553
Gerald Hamby EM 4-1534
Durward Hamby EM 4-3466
Buddy Rogers EM 4-2150
B-4-7-tfc

5. FOR RENT

FOR RENT
New two bedroom duplexes, 500 block Avenue H and G.
D & R BUILDERS
EM 4-3780
I. D. Rhodes 289-5217
Nell Spradley EM 4-1813
B-5-47-TFC

FOR RENT Two bedroom modern house near Junior High School. Call EM4-1103.
B-5-12-31-TFC

THREE ROOM furnished apartment. Bills paid. Whites only. Call EM4-3851 8:00 to 5:00 EM4-1498 after 5:00.
B-5-16-5-TFC

FURNISHED APARTMENT for white couple. No pets. 116 Ave. A.
S-5-10-3 TFC

FOR RENT Business location on East Hiway 60. In excess of 250 front feet. Call EM4-2488.
S-5-17-7-2C

Trailer Spaces at West Mobile Lodge, 304 N. 25 Mile Ave., Hereford's newest and most modern park, paved streets, concrete patios, underground utilities, central TV antenna. $25 a month. Call EM 4-0416
S-5-10-TFC

WANTED MIDDLE Aged housekeeper for elderly lady South of Pampa. Must be able to drive car. Write Box 217, Adrian, Texas.
B-8-21-8-3P

CORRESPONDENT
To Represent DUN & BRADSTREET, INC., IN THIS area on a part time basis. Applicant should have knowledge of general business in this locality. Apply by letter, stating briefly work experience and educational background. Send your letter to: Don Barker P. O. Box 31, Amarillo Texas.
B-8-8-2c

FOR RENT Or sale, two bedroom trailer house. James A. Brown Tire Service. Hiway 60 West.
B-5-16-8-TFC

ONE WELL Furnished two bedroom apartment. Wall to wall carpet. Bills paid. Whites only. 813 South Texas. Phone EM 4-3129.
B-5-19-8-1C

FOR RENT Practically new two bedroom house. Carpeted, draped. No pets. Call EM4-2100.
B-5-12-8-TFC

FOR SALE Or lease, Three bedroom part brick house. EM 4-1819.
B-5-19-8-TFC

LARGE THREE Room furnished apartment. Private bath and entrance. Air conditioned. Couple only. 603 Jackson. Call EM4-0298.
B-5-17-8-TFC

FOR RENT to retired couple. 3 room house. Some house and yard work available. Call 276-5333 after 7:30 p.m. or Sundays.
B-5-21-3-TFC

AUTOMATIC LAUNDRY for lease or sale. Call 276-5333 after 7:30 p.m. or Sunday.
B-5-13-3 TFC

FURNISHED ONE Bedroom duplex. Near downtown. Good neighborhood. White couple. Bills paid. EM4-1297, EM4-0234.
B-5-14-33-TFC

(Continued on Page 10)

OF COURSE WE'RE DIFFERENT WE INTEND TO BE . . . .

Different in style. Different in size. Different in taste. Different in features, (quality, luxury, convenience, name brand appliances, etc.) But the BIG DIFFERENCE is our PRICE. Check with us before you buy any home. If you have seen our homes, RE-CHECK our prices today. Also complete new floor plans.

OPEN HOUSE DAILY
708 IRVING
350 total down FHA - pay low as $79.00 per mo.

MESA HOMES
PANHANDLE HOMES
EM 4-2162 DAY NIGHT EM 4-2146
DENZIL VAUGHAN

VETERANS: See us about the special program for veterans. This is for veterans who have not used their G.I. loan on buying a home already. Any veteran with ninety days service is eligible, regardless of the date you were in, even if you have just been discharged from the service.

Hereford Insurance Agency
• To be sure! Don Baugous — Manager EM4-0850

HEREFORD REAL ESTATE
EM 4-2424
1505 E. Hwy. 60
Leroy Price EM 4-1649 Mrs. Joe Peters EM 4-0038 Joe T. Peters EM 4-0038 Jim Cramer EM 4-0164

HOMES
$10,000.00 — New. Carpeted, paneled kitchen and dining area. Three bedrooms.
$13,500.00 — FIREPLACE — 3 bedrooms, 1¾ baths, paneled living room, carpet, stove, disposal. Cash $1800.00, payments $92.75
$8,000.00 — Two bedrooms, dining room, living room, kitchen, hardwood floors, garage.

HOMES
$15,000.00 — Outside city limits. Three bedroms, den, 1¾ baths, drapes, large utility room. Lot size 85x120.
$10,500.00 — TWO houses — 3 bedrooms, Appraisal $14,000.00.
$12,500.00 — 4 bedrooms, 1900 sq. ft.
We have a real good Beauty Shop buy.

HOMES
$29,500.00 — A very beautiful home with 3 bedrooms. Everything desirable.
$7500 — Three bedrooms. Reasonable down. Owner will carry papers.
$20,450.00 — 1730 sq. ft. Two bedrooms, sunken living room. All the extras. On corner of Kingwood and Plains.

Deaf Smith County Abstract Co.
323 Sampson — West of the Court House EM4-0851

Star EM 4-2037 342 N. Main
HURRY! ENDS TUESDAY
ACCLAIMED by everyone as
WALT DISNEY'S
greatest motion picture achievement!
MARY POPPINS
Starring
JULIE ANDREWS · DICK VAN DYKE
DAVID TOMLINSON · GLYNIS JOHNS
HERMIONE BADDELEY · DOTRICE · GARBER · LANCHESTER · TREACHER · OWEN · ED WYNN
Screenplay by BILL WALSH DON DaGRADI Based on the "Mary Poppins" books by P.L. TRAVERS Co-producer BILL WALSH Directed by ROBERT STEVENSON
TECHNICOLOR® Original Cast Album on sale now!
Continuous Daily Showing at
1:45 - 4:10 - 6:40 - 9:10
Sorry No Student Tickets or Passes Honored At This Show

Starts Wednesday for 4 Big Days!
AMERICAN INTERNATIONAL PRESENTS
HOW TO STUFF A WILD BIKINI
in PATHECOLOR & PANAVISION
IT'S A BEGINNERS COURSE IN "BOY-GIRLSMANSHIP"
... with a special emphasis on figures!
ANNETTE FUNICELLO · DWAYNE HICKMAN
BRIAN DONLEVY · BUSTER KEATON
BEVERLY ADAMS · HARVEY LEMBECK · JOHN ASHLEY
JODY McCREA · MICKEY ROONEY
Thrills and spills in the wildest MOTORCYCLE race ever run!

Open .... 7:30 P.M.
Tower DRIVE IN EM. 4-2382 W. Hwy. 60
SHOCK TREATMENT
STARRING LAUREN BACALL
STUART WHITMAN · CAROL LYNLEY · RODDY McDOWELL
NOW THRU TUES
'SEX and the SINGLE GIRL'
TECHNICOLOR
TONY CURTIS · NATALIE WOOD · HENRY FONDA
LAUREN BACALL · MEL FERRER
also COUNT BASIE and his Orchestra
WED. THURS. FRI.
FRANK SINATRA · DEAN MARTIN
ANITA EKBERG · URSULA ANDRESS
4 FOR TEXAS COLOR
It's the funniest hillbilly weddin' ever!
M-G-M presents
MAIL ORDER BRIDE
Starring BUDDY EBSEN · KEIR DULLEA · LOIS NETTLETON
PANAVISION METROCOLOR

Dawn News

By WALTEEN TUCEK
Brand Correspondent

Mr. and Mrs. Sam Porter of Pampa visited relatives in the area recently. Those visited were the Ray Stewart, H. R. Stewart and J. B. Caraway families.

Mr. and Mrs. McCabe vacationed in the Ozark Mountains in Arkansas and in Memphis, Tenn. recently. Mrs. Mary Byrd, Mrs. McCabe's mother, spent the week with her sister, Mrs. J. K. McKinsey of Miami.

Mrs. Alfred Smith attended a shower in Crowell last week in honor of Carolee Oliphant, future bride of Pat Smith.

Enjoying a cookout recently at the Walt Beavers home were Mr. and Mrs. Glenn Tucek, Tammy and Theresa, Mr. and Mrs. Manuel Beavers, Brett and Kimberly, Brent and Keith May.

Mr. and Mrs. J. B. Caraway, Alice Ann and Bill and Larry Oglesby of Stinnett spent last weekend at Lake Marvin near Canadian.

Sunday visitors in the J. B. Caraway home were Mr. and Mrs. Bill Dart of Pampa.

Mr. and Mrs. H. S. Fuller held an ice cream supper last week in their home. Guests included Mr. and Mrs. H. S. Fuller Jr. of Canyon; Mr. and Mrs. Cecil Parker, Mr. and Mrs. B. B. Breeding, Mr. and Mrs. Glen Fuller of Hereford; Mr. and Mrs. R. N. Daniel and Reggie and Mrs. Millie Fuller of Amarillo.

Recently the Young People's Sunday School Class had a picnic supper in Palo Duro Canyon and saw the production of Thundering Sounds of the West. Those of the class going were Beverly Lemons, Peggy Lemons, Joe Fuller, Glen Polan, John Sooter and Mrs. Carl Wimberly, guests included Rev. and Mrs. Gene Suttle and Kay, Beverly Betzen and Ronnie Andrews of Hereford.

Mr. and Mrs. Leroy Johnson and sons visited Mr. and Mrs. Lester English and Paul of Wilderado Sunday afternoon.

Weekend visitors in the H. S. Fuller home was Mrs. Fuller's niece and family, Mr. and Mrs. Donald Levy and children of Nolandville. On Sunday the Fuller family took their guests to Palo Duro Canyon.

Mr. and Mrs. Richard Hagar and children met Mrs. Hagar's parents the Jimmy Sheltons of McClain at Clayton, New Mexico last weekend for a visit.

Bryan Skaggs, who has been staying with the Eldon Owens while working at the Cawn Coop, was seriusly hurt last Tuesday in an accident while at work. He is in the Deaf Smith County hospital with injuries to his legs. He is reported to be doing fair but will remain in the hospital for some time. Bryan's father, I. C. Skaggs and the Edgar Fite family of Willow, Okla. were here over the weekend along with his brother, Jones Skaggs of Mangum, Okla.

Sharon and Terry Owens, daughters of Mr. and Mrs. Eldon Owens, visited their grandparents, Mr. and Mrs. F. A. Freeman of Follett last week.

Debbie and Connie Belger of Royal Oak, Mich. returned home last week after an extended visit with their aunt, Mrs. Orval Galley.

Recently the Orval Galley family went to see the production of Thundering Sounds of the West in Palo Duro Canyon. Others who saw the production last Friday were Mr. and Mrs. Ray Polan and family and Rev. and Mrs. Gene Suttle and family.

Guests for Sunday dinner in the Roy Lee Bell home were Mrs. Bell's grandparents, Mr. and Mrs. George Parker of Hereford.

Mrs. Buck Ward has been in Deaf Smith County hospital this week but is reported to be doing okay.

Enjoying a picnic supper in Palo Duro Canyon and the production of Thundering Sounds of the West last Wednesday night were Mr. and Mrs. Robert Oglesby and children of Stinnett, Mr. and Mrs. Ray Stewart and children, Rosemary Stewart and Mr. and Mrs. J. R. Oglesby of Canyon.

A cookout was enjoyed by the Intermediate Sunday School Class at the H. R. Stewart home were Janene Suttle, Brenda Algers, Rosemary Stewart and Linda Stewart, guests were Rev. and Mrs. Suttle and children and Jackie Carver of Amarillo.

Dion Miller recently spent the night with David Sougstad of Amarillo.

The Billy Hill family of Canyon were recent visitors in the H. H. Miller home.

Miss Lu Ann Olson of Amarillo spent Tuesday night with her sister, Mrs. H. H. Miller.

Carl Wedel of Amarillo visited his grandparents, Mr. and Mrs. H. H. Miller, Saturday for dinner.

Mr. and Mrs. Pat Miller had coffee with Pat's cousins, Mr. and Mrs. Vernard Teagarden of Indiana, in the H. H. Miller home Sunday morning.

Buddy Stewart, son of Mr. and Mrs. C. C. Stewart of Perryton visited the Ray Polan family Sunday evening and spent the night with the Edgar Lemmons family.

The Rev. and Mrs. Davenport and sons of Streetman spent Monday and part of Tuesday in the Edgar Lemons home before visiting in the Ray Stewart home.

On Friday of last week Mrs. Edgar Lemons, Beverly and Gary went to a birthday party for Mrs. Lemon's mother, Mrs. J. J. Barlow of Earth. Mrs. Lemons returned Saturday while Beverly and Gary returned with their uncle and aunt, Mr. and Mrs. T. C. Barlow of Amarillo, Sunday.

Visitors in the Carl Wimberly home Wednesday were Mr. and Mrs. Claude Tucker of Sundown. Carl and Claude were college schoolmates in 1930-31 at West Texas State University.

Andy Tony of Canyon, who has been song director at the Dawn Baptist Church, resigned recently.

Visitors with the Rev. and Mrs. Gene Suttle were Mr. and Mrs. J. C. Pettijohn of Stephenville. Mrs. Pettijohn is a sister of Rev. Suttle.

Mr. and Mrs. L. A. Smith were Sunday dinner guests of Mr. and Mrs. Joe Evans of Hereford.

The Ancil Jacksons vacationed recently around Santa Fe, going on up to Center, Colo. where they visited Mrs. Lyle Blanton. They also camped near Raton and Eagle Nest, N.M.

Sunday visitors of Mr. and Mrs. Ancil Jackson were Mrs. Jackson's brother, A. R. Floyd and father, O. J. Floyd of Muleshoe. That afternoon they went to Lubbock to a Cash family reunion.

Janice and Tamara Hagans and Linda Hart of Hereford visited in the Ancil Jackson home Monday night.

Vacationing with relatives last week were Mr. and Mrs. Ed Sowell, Dennie and Danny Brillhart. The Sowells visited his brother, Dr. M. O. Sowell of Coleman also Mrs. Sowell's mother, Mrs. Key Williams of Ballinger. While there they went fishing and had good luck. Before returning home they visited the boys' mother, Mrs. Geanette Brillhart, in Borger. Dona Brillhart returned home with the Sowells for a visit.

Mrs. Lanoy Tooley, Randy, Marleen and Kerry attended Youth Camp at Cloudcroft N. M. last week.

Sunday visitors of Mr. and Mrs. Lanoy Tooley were Mrs. Tooley's mother, Mr. and Mrs. A. D. Moore of Kress and aunt, Mrs. Inez Cherry of Yuba City, Calif.

The Dawn 4-H girls will present a style show at the Dawn School Tuesday at 3 p.m. The community is invited.

the H. V. McCabes, are Carla, Keith and Kent McCabe, children of Mr. and Mrs. Bill McCabe of Dumas.

The Keith Duderstadt family vacationed in Colorado over the weekend.

Mr. and Mrs. James Gentry gave a birthday cookout for Mrs. Gentry's mother, Mrs. Norman Hodges, last week. Guests were Norman and Sandra Hodges, Mr. and Mrs. Charles Packard and Evelyn, Mr. and Mrs. Richard Ward, Mr. and Mrs. Wayne McBee and family, Mr. and Mrs. Terrell Hodges and family.

From Monday till Wednesday of last week Mr. and Mrs. Elzie Kennedy visited their son, Max Kennedy of O'Donnell. They visited their daughter, Mrs. John Byers, and family of Lakeview Thursday and Friday.

Visiting their grandparents Mr. and Mrs. Elzie Kennedy, are Kim and Steven Kennedy, childre of Harvey Kennedy.

Miss Alleen Wilson of Belton and Johnie Cummings of Temple returned home last Friday after visiting in the H. S. Fuller home for several weeks.

Visiting this week in the R. A. Crist home are Mrs. Crist's sisters, Mrs. Earl Fulkerson and children of Albuquerque, and and Mrs. Gary Wilson and children of Adak, Alaska.

Hospital Notes

Patients in Hospital

Mrs. Wayne Clark, 205 S. 25 Mile Ave.; J. T. Boynton, 404 Star; Miss Elizabeth Ann Hallford, 615 Union; Mrs. Sammie Holloway, Friona; Troy G. Foster, 303 Blevins; Jason Lee Clark, 133 Ave. J; B. C. Dement, 604 E. Third; Dawson Clark, 133 Ave. J.

Mrs. Marcello Rodriquez, 106 Ermosio; Mrs. Bennie Munguia, General Delivery; Mrs. Robert Clinton Wright, 234 Ave. A; Mrs. Grace A. Hicks, 204 Higgins; Mrs. Adrian Rodriguez, 203 Kibbe; Cathy Meiwes, Rt. 4; Leon Massey, Friona; Mrs. Arnold Wall, 331 Star.

Mrs. Sidney Killough 332 Ave. J; Mrs. Leo Robert Berend, 128 Beach; Martin Eric Miller, 408 B E. Third; Mrs. Francisco Ortiz, 309 W. Second; Mrs. Linnie Campbell, Rt. 3; Mrs. Irma Alice Orr, 210 Whiteface; Mrs. Franklin Jackson, Dimmitt, Mrs. Leona Curtsinger, Box 501; Donita Ray Allred, 840 Blevins.

Patients Dismissed

Mrs. Bill Crawford, Mrs. Victor Zinn, Mrs. Johannes F. Bruegel Jr., 8-21.

Thomas J. Kelly, Mrs. Charlotte Roland, Mrs. Toymarie Burke, Mrs. Dora I. Suggs, 8-20.

Mrs. Robert Southerland, Ruben D. Mayfield, James Neal Cockrum, Mrs. Leon Taylor, James P. McCutchen, Alvey Nelson McRight, Melvin G. Jayroe, David Charles Hill, Mrs. Antonia Thompson, 8-19.

Fritz Schmer, Dale William Schwertner, James Steven Lyons, 8-18.

Chinese jade dealers watch a buyer's eyes to judge whether he will pay a high price for a specimen. Confirming this cunning practice, psychologists recently have established that the pupils of a person's eyes widen when he is looking at something that pleases him.

GIBSON'S BACK TO SCHOOL HEADQUARTERS

GUARANTEE SATISFACTION GIBSON BRANDS GUARANTEE SATISFACTION GIBSON BRANDS GUARANTEE SATISFACTION GIBSON BRANDS GUARANTEE SATISFACTION GIBSON BRANDS GUARANTEE SATISFACTION

NEW Secret SUPER SPRAY DEODORANT
You pay only REG. RET. $1.00
57¢
Helps keep you calm & cool

97¢ AT GIBSON'S
$2.00 Size Toni Home Permanent! Regular, Super or Gentle!

Sani-Flush TOILET BOWL CLEANER
• CLEANS • DISINFECTS • DEODORIZES
2 Lb. 2 Oz. Size
Gibson's Price 33¢
Regular 59¢

BACK-TO-SCHOOL OFFER
FREE BOOKS!
ONE WITH EACH PURCHASE OF LISTERINE TOOTH PASTE
2 GIANT TUBES & FREE BOOK
$1.50 Comparable Value
43¢
AT GIBSON'S

COPPERTONE Suntan LOTION
REG. RET. $1.50 4 OZ. NOW 77¢

YOUR BREATH STAYS FRESH BECAUSE YOUR MOUTH IS CLEAN
WITH LISTERINE FAMILY SIZE
NOW ONLY 83¢

Gulf Lite charcoal starter
1-QT. CAN OF "GULF LITE" 22¢
Leaves no taste, no soot, no odor . . . clean, easy to use. Great for barbecues, campfires and fireplaces.

Respond SPECIAL PROTEIN FORMULA HAIR SPRAY with FREE REFILLABLE 1 oz. PURSE SPRAY
FREE $1.00
$1.43 REG. RET. $2.35

NUTRI-TONIC CREAM SHAMPOO
REG. RET. $1.50 1 POUND 27¢

OFF INSECT REPELLENT
5 OZ. AEROSOL CAN
NOW 57¢

200 PLY KLEENEX TISSUES
6 BOXES FOR $1
"A SCHOOL MUST"

NO. 2510
ATTACHE CASE
Blk. - Brown
89¢
We have received a Large Selection of Loose Leaf Notebooks, Brief Cases, Book Satchels

EMPIRE PEDIGREE CORDLESS ELECTRIC PENCIL SHARPENER
★ HIGH SPEED PRECISION MECHANISM — PERFECT POINTS—DESK OR WALL—
WITH 24 PEDIGREE Quality Pencils
GIBSON'S SCHOOL PRICE $2.27
USES "D" BATTERIES NO. 9524 $6.80 VALUE

"GOOD" BICYCLE TUBE SEALANT
ENOUGH FOR 2 TUBES
57¢

TEFLON DU PONT APPROVED FINISH
Regal 10-INCH GOURMET
★ 5980 PAN ★ FRY COVER ★ NYLON SPATULA
GIBSON'S PRICE PAN SET $2.17 ALL 3-PCS.

AMERICAN MADE BICYCLE TIRES
GILLETTE BRAND
TO FIT 20 INCH 24 INCH 26 INCH
GIBSON'S BACK-TO-SCHOOL PRICE $1.38

BICYCLE TUBES
GILLETTE BRAND
FITS 20-24-26 INCH
GIBSON'S PRICE 84¢

STX-2
WHITE GLUE 3 OZ. AND RUBBER CEMENT 4 OZ.
REG. RET. 49¢ AT GIBSON'S 33¢ EACH

Make Us Your Back to School Headquarters

BIG CHIEF PENCIL TABLET
RETAIL 49¢ GIBSON'S BACK-TO-SCHOOL SAVINGS PRICE 22¢

JUST ARRIVED
GIRLS' BLOUSES
WASH & WEAR - WHITE ONLY
KODEL & COTTON SIZES 7-14
NOW ONLY $2.27

ICE CUBE TRAY CADDY SET
★ COMPLETE WITH 2 POPOUT POLY TRAYS
★ SPACE SAVER IN FREEZER
★ 3 5/8" HIGH X 5¾" WIDE X 9½ DEEP
GIBSON'S BACK-TO-SCHOOL PRICE NO. 267/2 3-PC. 97¢

BACK TO SCHOOL SPECIALS

Also Just Arrived Large Shipment of ASST. FABRICS and STYLE SKIRTS in School Sizes at Gibson's Discount Prices . . . .

ALL OF OUR BIG SCHOOL CIRCULAR SPECIAL PRICES ARE GOOD 'TIL SCHOOL OPENING.

GIBSON'S DISCOUNT PHARMACY
QUALITY . . . .
ECONOMY . . . .
ROBERT MILLER
GRADY ROGERS

GIBSON'S DISCOUNT CENTER
WHERE YOU BUY THE BEST FOR LESS
PHARMACY

CLOSED SUNDAY
SPECIALS GOOD

"WHERE YOU ALWAYS BUY THE BEST FOR LESS"
GIBSON'S GIBSON'S DISCOUNT CENTER
OPEN 9:00 A.M. — 9:00 P.M.

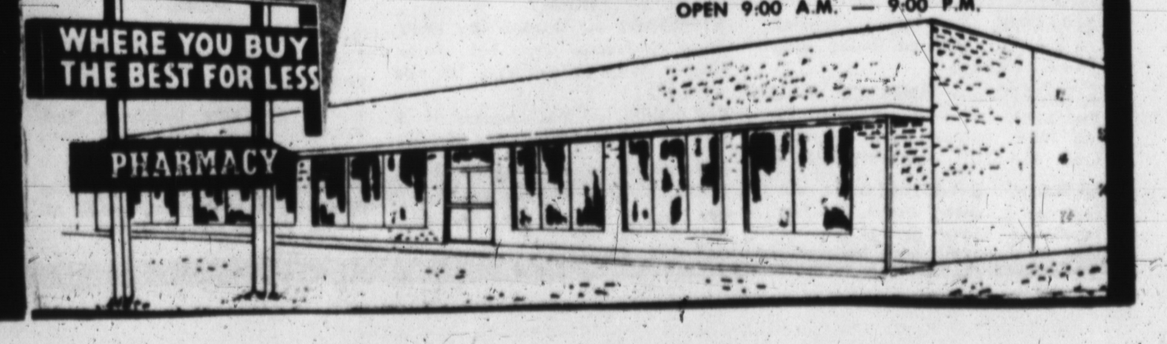

2 LATE MODEL CHEVROLET PICKUPS. 4-SPEED TRANSMISSION & LONG WHEEL BASE. GOOD FOR THIS HARVEST TIME & THE PRICE IS RIGHT.

Many other cars with cigarette lighters!

PLEASE CHECK OUR VARIETY OF AUTOS BEFORE YOU SPEND YOUR MONEY FOOLISHLY . . . .

MILBURN MOTOR CO.

225 N. Sampson Phone EM 4-0077

TWO CHURCHES

Mt. Sinai, St. John National Baptists

EDITOR'S NOTE: The 13th in a series on denominations in Hereford, this article deals with Mt. Sinai Baptist Church and St. John Baptist Church, both members of the National Baptist Convention.

By LARRY FUHRMANN
Staff Writer

Nestled in the low-rent sections of Hereford are two of the city's smaller churches, both comparatively new. Both the churches are a part of the National Baptist Convention.

MT. SINAI Baptist Church is housed in an unpretentious concrete-block building on Knight St. The building was erected in 1960, with an annex being added in 1963.

The Rev. H. B. Whitten organized the church here with about 10 charter members on Sept. 6, 1953. The group was organized at Avenue Baptist Church, and then began meeting in the Parkview School, located on Virginia St. in south Hereford. Rev. Whitten is now in his 13th year as pastor of the church. He formerly had been a pastor at Hawkins, Texas.

TODAY Mt. Sinai Baptist Church has about 70 members, according to the church secretary, Mrs. Homer Eastman.

St. John Baptist Church, located at 500 Mable, is formulating plans for a new church building in the near future. Presently the group is meeting in a small converted residence near the church's parsonage.

The 30-member church was organized in 1956 with the Rev. A. D. Robinson as the first pastor. Serving as pastor now is the Rev. C. W. Allen.

BOTH churches work together as members of the National Baptist Convention, which met recently in Oakland, Calif.

The region of West Texas takes in an area including all the Texas Panhandle and also the area north of a line extending from Fort Worth to El Paso. A smaller "sub-district" goes as far south as Memphis; sub-district meetings are held about every three months by the churches.

The two National Baptist churches here help support Howard University in Washington, D. C.

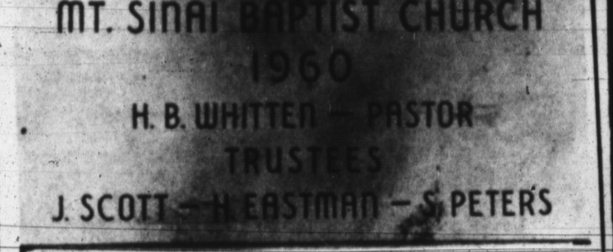

NEW FACILITY — After meeting in Parkview School for several years, Mt. Sinai Baptist Church built its own building on Knight St. (Staff Photo)

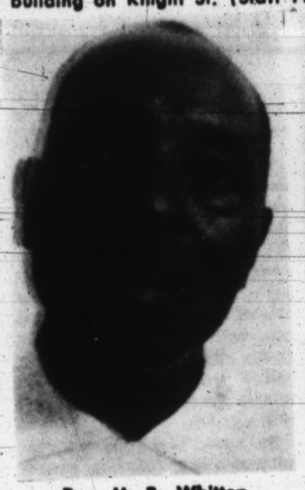

Rev. H. B. Whitten

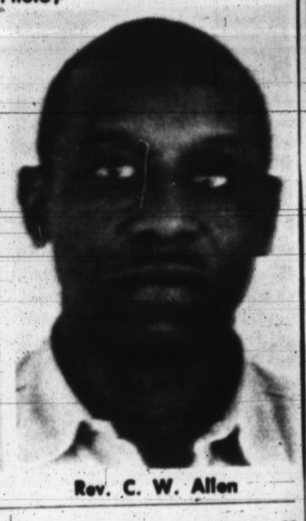

Rev. C. W. Allen

Widows Affected By New Social Security Rule

Many Panhandle widows will be directly affected by one of the changes made in the social security law this year, according to Hal Geldon, District Manager of the Amarillo Social Security District Office.

The new provision allows a widow, if she wishes, to start receiving monthly benefits beginning when she is age 60. Up to now, a widow had to be 62 before she could start receiving monthly payments, unless she had in her care a child of her deceased husband eligible for child's insurance benefits.

If a woman decides to start her benefits at age 60, she will receive a smaller monthly benefit than if she waited until she was 62, because she will be receiving monthly payments over a longer period, Geldon said.

As an example of how the new provision works, let us take the case of a widow whose husband would have received a retirement benefit of $106. She will receive $87.50 a month if she decides to wait until she is 62. If she wants to start getting benefits when she is 60, her monthly payment will be $75.90; if she waits until she is 61, she will get $81.70 a month.

More information can be obtained by writing the social security office at 1006 Adams Street, Amarillo.

Samsonite Attache Case
THE INK SPOT

Dr. Milton C. Adams
OPTOMETRIST
OFFICE HOURS
Mon. - Fri. 8:30-5:00
Saturday 8:30 - 1:00
335 Miles EM 4-2255

HEREFORD STATE BANK
FOR YOUR
AUTO FINANCING

BIGGEST CHOPPER BUILT!
Completely new GEHL
Self-Propelled Chop-King

It's the biggest, brawniest of them all . . . Gehl SP-188 Chop-King. Chops up to 50% more tons per hour than any other chopper!

Rugged 8-knife flywheel, with chrome-edged knives, plus tungsten-carbide cutter bar short-chop forage to ¼ inch.

Select-A-Cut Transmission changes cutting lengths in seconds.

Rear wheel power-steering permits easy maneuvering. Wheels track perfectly.

Floating heads hug field contours.

Big new engine delivers greater lugging power. Gas or diesel. Speeds — 1 to 16 mph.

Let us put you in the driver's seat of the all-new Gehl SP-188 Chop-King . . . the biggest chopper built. Come on in!

Make us Prove it with a Demonstration!

GEHL More than a century of service

WES-TEX Equipment & Supply
1 Mile East On 60 Hereford EM 4-0250

Ben Franklin
has everything for
BACK-TO-SCHOOL!
OPEN WEDNESDAY
AUG. 25 TILL 8 P.M.
FOR YOUR SHOPPING CONVENIENCE
BEN FRANKLIN HAS THE
Largest Selection
OF SCHOOL SUPPLIES IN TOWN
BRING YOUR LIST

Onward FILLER PAPER
Get ready for school with plenty of 8½ x 11 in. white paper, priced for savings at our once-a-year price!
300 SHEETS
Save 52c Reg. 89c 37c pkg.
500 SHEETS
Save 92c Reg. 1.49 57c pkg.

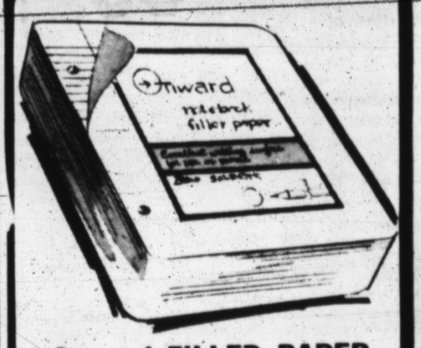

Onward FITTED BINDER
Heavy blue canvas binder . . . a must for back-to-schoolers! Fine Onward quality to take lots of wear and tear!
1.14 Value . . . . save 26c
Includes:
79c Binder
25c Filler
10c Index
88c
2.02 Value . . . . save 53c
Includes:
49c Marginal Filler
Loose Leaf Dictionary
Spiral Notebook
Reference Index
149

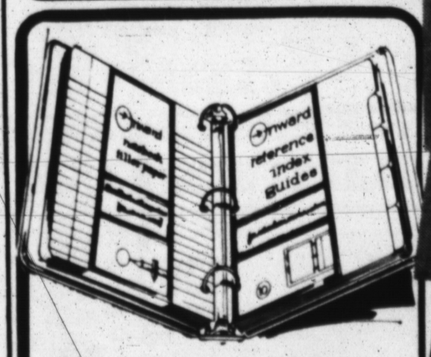

ONE STOP SHOPPING FOR SCHOOL SUPPLIES . . .
Bring your lists and leave the rest to us. Largest selection of school supplies in town, good prices too!

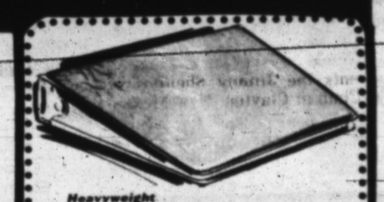

Heavyweight
LOOSE LEAF BINDERS
Upholstery vinyl assures extra long wear! Metal 1½ in. rings. Asstd. colors. 100

ZIPPER BINDERS REG. 5.95 $4.77 REG. 1.98 $1.77 REG. 1.00 88¢

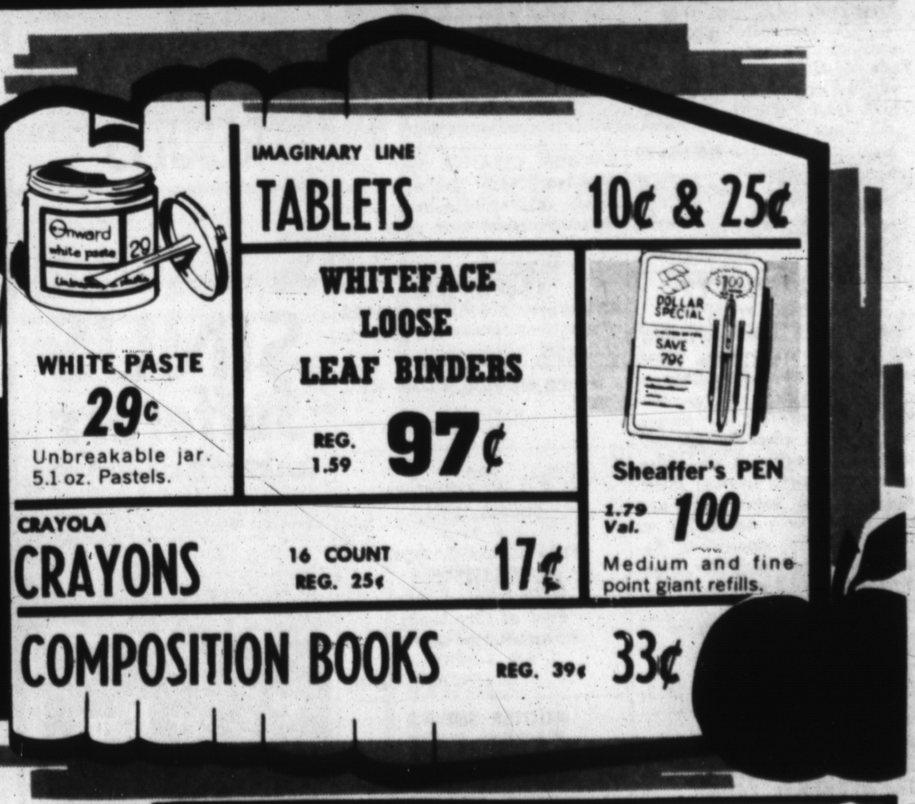

WHITE PASTE
29¢
Unbreakable jar. 5.1 oz. Pastels.

IMAGINARY LINE
TABLETS 10¢ & 25¢

WHITEFACE LOOSE LEAF BINDERS
REG. 1.59 97¢

DOLLAR SPECIAL SAVE 79¢
Sheaffer's PEN
1.79 Val. 100
Medium and fine point giant refills.

CRAYOLA
CRAYONS 16 COUNT REG. 25¢ 17¢

COMPOSITION BOOKS REG. 39¢ 33¢

FREE! with each purchase of $1.50 in school supplies
BALL POINT PEN

WE HAVE THE
BLUE HORSE TABLET 10¢

SCISSORS SHARP POINT REG. 29¢ 23¢

BEN FRANKLIN
FREE!!
SCHOOL TOOL BOX
WITH EACH PURCHASE OF $1.50 IN SCHOOL SUPPLIES

Classifieds...

(Continued from Page 7)

1965 CORVETTE. Inquire installment loan department. First National Bank.
B-3-10-8-4C

UPSTAIRS FURNISHED Apartments for whites only. No children, no pets. Oberthier Apartments. Call EM4-0281.
B-5-14-33-TFC

TWO BEDROOM Furnished apartment. Gas, water paid. Lynette Apartments. 112 Avenue H.
B-5-12-32-TFC

NORTHWEST MOBILE LODGE Mobile Home spaces. 42'x70'. One block north of King's Manor. Call EM 4-1108 Jesse Scott or EM 4-1277.
B-5-11-tfc

EXTRA LARGE 6 room unfurnished apartment. Whites only. 232 West Third.
B-5-10-28-TFC

VERY NICE business office space. Year round air conditioning, carpeted, paneled, off-street parking, coffee room. Hap Cavness, E M4-2213.
B-5-19-29-tfc

320 acres of land five miles east of Dalhart on paved road. Good irrigation area. One-half minerals. Terms. $300 per acre. Noblin Straub, Executor Zettie Straub Estate, Wheeless, Oklahoma. Phone: Felt-Wheeless exchange HAzel 6-3176
B-4-7-3c

UNFURNISHED HOUSE. White couple only. No pets. 303 Ave. H.
B-5-10-28-TFC

FRONT Bedroom for rent. EM 4-3851 8 a.m. - 5 p.m.; after 5 EM 4-1498.
B-5-10-29-tfc

ONE NICELY furnished 3 room apartment. Whites only. 232 W. Third.
B-5-10-28-TFC

THREE ROOM House. Nice location. Whites only. Call EM 4-0397 after 5:00 p.m.
B-5-12-7-TFC

7. Dressmaking-Ironing

WANTED IRONING, Monogramming. Phone EM4-0187.
B-7-10-8-3P

WILL DO Ironing in my home, $1.50 per dozen flat work. Phone EM4-2207. 118 Norton.
B-7-15-8-1P

8. HELP WANTED

QUALIFIED FEMALE Bookkeeper wanted. Send complete resume to M-673 Hereford.
B-8-10-8-2C

WELL ESTABLISHED Business. Asher's Trading Post. 110 W. First. Call EM4-1791 after 7:30 P.M.
B-10-13-8-4C

WANTED WOMAN To care for children in my home. Call EM4-2734, after 1:00 P.M.
B-8-14-8-1C

FOR SALE: One American Triumph Coronet with hardcase. Call John Pavlicek, EM4-1042, 133 Sunset.
B-8-1-14-2P

HELP WANTED: Journeyman electrician. Apply Kelley Electric. Phone EM4-1345.
B-8-10-28-TFC

OPPORTUNITY
MANAGER WANTED

H & R Block, America's largest income tax service, wants a man or woman capable of operating a volume tax service in Hereford. The person we seek is already self-employed — perhaps operating a bookkeeping service, insurance or real estate firm and has an office suitable for an H & R Block operation. Excellent opportunity for right person. We Train You. For Details, write:
H & R BLOCK CO.
300 West 10th St.
Amarillo, Texas
B-8-7-4c

FULLER BRUSH CO.
Has local route openings in the following areas. Hereford, Friona, Bovina, Clovis. For mature married man or woman, 25 to 45, with car. $100 a week average to start. Permanent, secure. Fringe benefits. Some part time opportunities in the same areas. For interview appointment, See local dealer Glenn Williams, 1400 3rd. Ave., Canyon, Texas or write 1624 Jorden, Amarillo or phone FL 6-5663.
B-8-40-TFC

HAIR STYLIST and shampoo girl. Continental Coiffeurs. EM 4-1744.
B-8-10-47-Tfc

Classifieds Get Results

BUILDING SUPPLY CO.
In growing community, opening for truck driver-salesman. Opportunity for advancement with old established firm. Make application in writing to R-673, Hereford, Texas
B-8-33-2c

WANTED FULL time or part time help. Apply at Dairy Cream, 609 Park Ave.
B-8-14-6-TFC

NEED TRUCK Drivers for feed lot. Contact Hill Farms, Feed Lot; Hart, Texas.
B-8-13-32-4C

HEREFORD DISTRIBUTOR WANTED
Lubbock Avalanche-Journal
A good part time opportunity for right person. Must have transportation and phone. Route Bond Required. Write Circulation Dept., Lubbock Avalanche Journal.
B-8-32-tfc

9. Situations Wanted

CUSTOM FARM WORK
Listing, discing, etc.
JAKE MOORE
EM 4-1542
B-9-4-10p

WILL DO typing in my home. Experienced. Reasonable rates Mrs. Stephens. EM4-0856.
B-9-12-4-TFX

WANTED
Custom Mowing, Raking, Baling.
DON JACKSON
Phone EM 4-1941
B-9-7-tfc

BABY SITTING Wanted. Experienced. Call EM4-3428.
B-9-10-33-26

WANTED: Your repair work on all small electric appliances. Vern Witherspoon, 201 Jackson, Hereford, Texas.
S-6-31-tfc

10. NOTICE

CALL EMerson 4-2194
For dependable work deepening wells, repairing windmills and pumps.
J. E. TURNER
S-10-2-tfc

11. Business Service

PORTABLE DISC ROLLING
Scolloped or plain. Jacobsen Brothers. Phone EM 4-1543.
B-11-10-23-tfc

KELLEY ELECTRIC
Doug and Virgil
Electrical Contractors
Residential and Commercial
All bids and wiring competitive.
No Job Too Large or Small
Phone EM 4-1345
Nights phones EM 4-2012 or EM 4-1345
Box 130
B-11-46-tfc

OWENS & HOLLINGSWORTH
EM 4-3572
Commercial - Industrial
Residential Wiring
809 EAST SECOND
Magneto - Starter
Generator & Electric
Motors Rewind
Salves & Service
B-11-13-tfc

VACUUM CLEANER parts and supplies. Hose, paper bags, belts, etc. All makes used cleaners. New and used Kirby's
HEREFORD KIRBY VACUUM CO.
434 West 1st - Ph. EM 4-0422
B-11-45-tfc

AT STUD, Beavo Charley. Registered Shetland. Phone EM4-0235.
B-11-10-31-TFC

See
B & J IRRIGATION SUPPLY, INC.
For Your
PLASTIC IRRIGATION PIPE NEEDS
Now Located Just East of City Limits on North side
EM 4-0955
B-11-50-tfc

ROOTER SERVICE
ELECTRIC SEWER
Removes roots etc. from sewer lines. Also septic tanks cleaned.
STATE SANTITATION SERVICE
Box 23, 803 Knight EM 4-3315
B-11-17-tfc

WATER WELLS
Domestic and Irrigation, Gravel pack or screen. Pump sales and service.
T & H DRILLING CO.
EM 4-0811 EM 4-2332
Hereford, Texas
B-11-28-tfc

MIMEOGRAPHING - TYPING
Letter and Mailing Service
E. WOOD MIMEO SERVICE
15th St. and Ave. K
EM 4-2056
S-11-48-tfc

CALL JOHN TURNER FOR WELL WORK
Windmills and pressure pumps. Years of experience and know how.
WILL SAVE YOU MONEY
Phone EM 4-2194
S-11-37-tfc

SEWING MACHINES
Vacuum Cleaners, Parts and Repairs. Disposable bags.
JEFF ROBERSON
137 Ave. D. Pho. EM4-0262
S-11-28-TFC

PIANO, VOICE and organ lessons. Call Mrs. Audine Dieter at 289-5227.
S-11-11-6-4P

Legal Notice

To: Earl Henry Rapp Defendant, Greeting:

You are hereby commanded to appear by filing a written answer to the Plaintiff's Petition at or before ten o'clock A. M. of the first Monday after the expiration of forty-two days from the date of the issuance of this citation, same being Monday the 4th day of Oct. 1965, at or before ten o'clock A. M. before the Honorable District Court of Deaf Smith County, Texas, at the Court House of said County in Hereford, Texas.

Said Plaintiff's Petition was filed in said court, on the 17th day of August A. D. 1965, in this cause, numbered 4988 on the docket of said court, and styled, Gail Rapp Plaintiff, vs. Earl Henry Rapp Defendant.

The names of the parties to the cause are as follows:

Gail Rapp are Plaintiffs and Earl Henry Rapp are Defendants

A brief statement of the nature of this suit is as follows, to wit:

For divorce upon statutory grounds of cruel treatment. as is more fully shown by Plaintiff's Petition on file in this suit.

If this citation is not served within ninety days after the date of its issuance, it shall be returned unserved.

The officer executing this process shall promptly execute the same according to law, and make due return as the law directs.

Issued and given under my hand and the Seal of said Court, at office in Hereford, Texas, this the 17 day of August A. D. 1965.

Attest:
Lucille Posey Clerk
District Court
Deaf Smith County
By Juanita Owen Deputy
Seal
S-8-4c

CLASSIFIEDS GET RESULTS

SINUS Sufferers

Here's good news for you! Exclusive new "Hard-core" SYNA-CLEAR Decongestant tablets act instantly and continuously to drain and clear all nasal-sinus cavities. One "hard-core" tablet gives up to 8 hours relief from pain and pressure of congestion. Allows you to breathe easily — stops watery eyes and runny nose. You can buy SYNA-CLEAR at all Drug Stores, without need for a prescription. Satisfaction guaranteed by maker. Try it today!
McDowell Drug

KORDITE
Freezer Bags
1/2 PRICE
Hereford Surplus
1221 E. FIRST

A. O. THOMPSON ABSTRACT CO.
Mr. & Mrs. A. J. Schroeter, Mgrs.
Courthouse
P. O. Box 73
Phone EM 4-1504

Enrollment . . .

(Continued from Page 1)

Other junior high students register as follows:

— Seventh graders, Thursday from 8:30 a.m. to 12 noon.

— Eighth graders, Thursday frm 1 to 4 p.m.

AN ALL-School faculty meeting will be held at 9:30 a.m. Friday in the Hereford High School auditorium.

It was pointed out that every child between the ages of seven and 17 years old, inclusive, must attend regularly either public or parochial schools.

PARENTS of school-age children not requiring them to attend school may be subject to heavy fines, said County Judge H. C. Williams.

Crew chiefs and other employers are prohibited by law from working school-age children during schol hours.

Farmers may be subject to heavy fines if they permit school age children to work on their land during school hours, unless these children have a special permit allowing them to work, the judge added.

Beet Growers . . .

(Continued from Page 1)

increase would amount to the 325,000 tons.

There would be no provision for any new acreage or new plant expansion in either new or old areas, but a resultant cutback in acreage from the build-up during the years 1962, 1963 and 1964 when there were no acreage controls.

ACREAGE restrictions were imposed for 1965 with approximately a 12 per cent cutback necessitated by lack of marketing quotas for the overproduction, Witherspoon said.

Only two groups not recommending the proposed legislation to the House agricultural committee were the Texas-New Mexico Sugar Beet Growers Association, Inc., and the processor and growers for the Pepsi Cola beet sugar plant in New York.

The Texas-New Mexico group refrained because it is their contention, Witherspoon said, that they were entitled, under the 1962 law, to a guaranteed marketing quota for their plant of 65,000 tons instead of 50,000 tons.

SECONDLY, the group did not recommend the legislation because, out of fairness to all farmers in new areas who would like to grow sugar beets, the law should give the farmer the right to produce a greater percentage of the sugar consumed, taking cutbacks in the total quotas for sales from imports, Witherspoon contended.

Complete stock Office Supplies
THE INK SPOT

GOODWILL CENTER MOVES — First Baptist Church has moved its Good Will Center, formerly located on West Third St., to the former Masonic building located at the corner of Fifth and Sampson. (Staff Photo)

"AMERICA AT LAST" Describes U.S. Life

AMERICA AT LAST. The American Journal of T. H. White. Putnam. $4.95.

White, a congenial scholar, author and lecturer, says in his journal that he became "an addict to America" as a result of his transcontinental, three-month tour just before his death.

His journal was written hastily and in fragments, but it is peppered with a good many bright and amusing observations.

The author was of Irish descent, and felt a kinship with Americans on the ground that they are like the Irish. Unlike some of the pompous English visitors who berate Americans on their shortcomings, he liked this country and said so — which probably is the reason his tour and this book developed so fortuitously.

White reported his belief that there is an American Renaissance of culture, enjoyed himself the most when he was on college campuses, and doted on skyscrapers, American Gothis and the Washington monument. Thomas Jefferson intrigued him — partly because he resembled Hadrian — and he was in his element at Charlottesville.

He managed to watch for birds and collect cuff-links while he was dashing about; he grumbled about auto junkyards and his troubles with electrical appliances. He disapproved of Boston — where he was very well received; but he fell in love with San Francisco — where his sponsor bumbled.

White saw this country with a boyish enthusiasm that is reflected in his journal. It throws off pleasant sparks.

Latin American Kindergarten Begins Soon

Pre-enrollment for the 1965 fall term of a kindergarten for Latin-Americans at Hereford Goodwill Center will be held Friday morning. The place will be the new location of the Goodwill Center, corner of Fifth and Sampson Streets.

Registration will be held from 9 a.m. to 12 noon. As in past years, the only cost will be two dollars a month to help pay for materials used. Children will be taken to the kindergarten and returned home by bus each day and refreshments are served by the school.

Beginning Monday, Aug. 30, school hours will be from 9 to 11:30 a.m. The public school curriculum guide book is followed. Teachers are Mrs. W. C. Davis and Mrs. Jack Nunley.

The white stucco building which will be the new location of the Goodwill Center is being remodeled and prepared for the kindergarten and for other activities of the center, which are being moved from the downtown location previously used.

Lundy Island has issued three new stamps honoring the memory of Sir Winston Churchill. The design portrays a view of the Lundy coastline as a background to the portrait of Sir Winston in his familiar naval cap. Lundy local stamps have been in regular use since 1929 to cover carrying of mails between the island and the British Post Office at Bideford. A Lundy stamp must be affixed to any letter leaving the little island, in addition to normal British postage.

Housing Bill Includes 'Cold War' Veterans

"Cold War" veterans now qualify for low down payment, up to $30,000, announced Mike Justice, president of the Hereford Board of Realtors, today.

A new federal housing law, just signed by President Johnson, extends home loan benefits to millions of post-Korean War veterans, said Justice, on the basis of information supplied by the National Association of Real Estate Boards of which the local board is a member.

IN ADDITION to Cold War veterans, the law assists older veterans who have not used up their eligibility under any Veterans Administration program, he added. "This includes World War I and Spanish-American War veterans," said Justice.

Under the new program, the Federal Housing Administration would insure 100 per cent of the first $15,000 of a home mortgage, 90 per cent of the value in excess of $15,000 to $20,000, and 85 per cent of the value in excess of $20,000 to $30,000.

"In other words," explained Justice, "a veteran would need no down payment for a home worth $15,000 or less. For a home worth $20,000, he needs a $500 down payment, and for a $30,000 home he needs $2,000."

THE VETERAN must have served at least 90 days on active military service and have received an honorable discharge, he said.

"On his mortgage, he would pay the standard FHA interest rate of 5-1/4 per cent, the same rate as the previous VA programs, plus an additional one half of 1 per cent to cover the cost of government insurance," said Justice.

He advised eligible veterans interested in purchasing a home to consult a Realtor, a professional in real estate who subscribes to a strict Code of Ethics as a member of the Hereford board and of NAREB.

The earlier this is done the better, he said, because the law's impact is expected to create a rise in home sales which possibly could make deharder to find.

"Realtors, whose representatives in Washington urged enactment of the measure, are familiar with its requirements and already have an inventory of homes in the price range covered by the new program," he said.

THE IMPACT of the new law will be enormous, he pointed out.

"NAREB estimates that there are 3.5 million post-Korea exservicemen alone. There are now 2.6 million servicemen in uniform who are the veterans of tomorrow.

"There are also 12.7 million veterans of World War II and Korea who have never exercised their eligibility under the VA program. And there are 2.6 million pre-World War II veterans. So we have a potential of over 21 million veterans eligible for this mortgage insurance program," said Justice.

ELEPHANT KNOCKS OVER CAR

JOHANNESBURG, South Africa (AP) — Two badly bruised and frightened South African tourists were forced to spend the night in their battered car after an enraged female elephant had charged the vehicle and overturned it.

The elephant's tusks twice pierced the bodywork during the attack which took place in Rhodesia's Wankie Game Reserve.

It was 14 hours before a search party rescued cold and hungry J. Castleden and P. Hollick, tourists from South Africa.

Castleden said he had slowed down to allow a herd of elephants to cross the road when a cow suddenly charged the car, knocking it off its wheels. The vehicle rolled over at least twice, coming to rest upside down.

The men remained in the badly damaged vehicle for fear of a further attack by the lions and leopards which infest the area.

Boundaries . . .

(Continued from Page 1)

north of 13th St. will attend Buebonnet Elementary. Also attending he new school will be those living between Ave. I and U.S. Hwy. 385 north of 13th St. and south of 14th St.

Boundary for Shirley Elementary is U.S. Hwy. 385 north from its intersection with Park Ave. to Grand Ave., east to Ave. A, north to 13th St., east to Ave. I, south to Grand Ave., east to Ave. K, south to Virginia Ave., southwest along Virginia to Schley St., back to Park Ave., and west to Park's intersection with 385.

Bus routes will remain unchanged from the close of last year, officials said.

HOWEVER, buses will in many instances be assigned to different schools.

Officials said that current plans call for all bus students to attend Aikman, Northwest, and Bluebonnet schools, with no buses going to Central or Shirley schools.

BUSES whose students will attend Aikman are 51, 35, 59, 54, and 49.

Northwest School will enroll students who ride buses 30, 38, 34, 53, 40, and 37.

A majority of bus students will attend Buebonnet Elementary. The following buses will deliver students to the new school: 46, 56, 57, 58, 43, 50, 52, 45, 42, 44, 32, 47, 41, and 48.

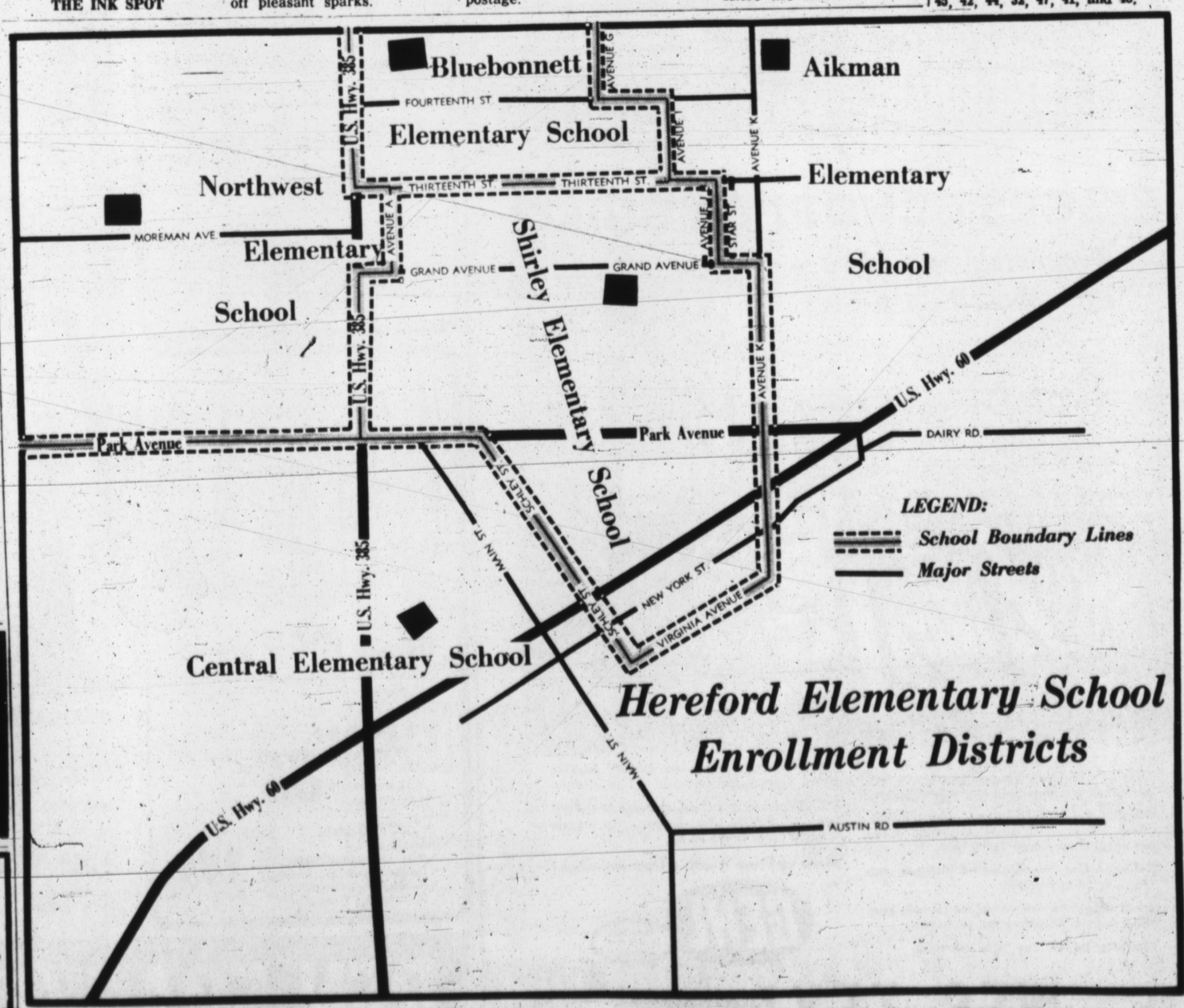

ELEMENTARY DISTRICTS SHOWN — The map above shows boundaries for enrollment districts of the five elementary schools in Hereford. Dividing line for school enrollment districts will be the center line of the street or alley on which the boundary falls. School officials said that all students must enroll in the school in the district in which they reside. See story on Page One.

TO YOUTH CONFERENCE — Leaving Amarillo Thursday, these Hereford youngsters, all students at Hereford High School, are attending the Attorney General's youth conference being held in Austin. From left to right, the delegates are Carolyn Boynton, Retha Kelly, Bob Gentry, Patty Roach, John Perrin and Jana Cole. (Staff Photo)

Hereford Students At Austin Meeting

Five delegates from Hereford are attending the third annual Attorney General's Youth Conference in Austin, which opened with registration Thursday afternoon and a talent program that night and will close at noon today.

JOINING a group from Panhandle counties which went from Amarillo by chartered bus, the Hereford group includes Retha Kelley and Janna Cole, presidents of the two Future Homemaking chapters in Hereford High School; John Perrin, president, and Bob Gentry, vice president of HHS Student Council, and Carolyn Boynton, an area FHA officer.

The first four are sponsored by the Hereford Business and Professional Women's Club, which paid their conference and transportation expenses, while Miss Boynton is sponsored by the area FHA organization.

The Hereford High School Stage Band directed by Ben Gollehon also went to the conference as one of the invited program groups.

KEYNOTE speech of the meeting was delivered Friday morning by Attorney General Waggoner Carr, who originated the conferences which have grown to include delegates from every Texas county.

Col. Homer Garrison Jr., Director of Public Safety, and other state officials and law enforcement officers spoke, youth groups conducted panel discussions and films were shown in general assemblies. Seminars were conducted on the subjects, "Opportunities — '65", "Local Conference Organization" and "Church and Youth".

Religious services are scheduled this morning, and awards presentation will precede the closing address by Carr.

Lithography — Letter Press Printing
THE INK SPOT

Farewell Party Given For Girl

A surprise party for Debbie Warlick, who is moving to Oklahoma, was given Wednesday evening with Penny Young, Barbara and Vicki Brownlow as hostesses in the home of Mr. and Mrs. Wayne Stark.

Remembrance gifts to the honoree were charms for her bracelet. Refreshments were served after the gifts were opened and the party ended with a game of volleyball.

Guests were Miss Warlick, Suzanne Hart, Glenda Sue Dillard, Connie Stark, Barbara Jolly, Cindy Cavness, Sherri Beach, Connie Bryant, Kathy Fooks, Grace Ann Flood, Cecelia and Anna Johnson, Brenda Jolly, Marie Hobbs, Ken and Nate Stark, Johnny Clark and Brian Knox.

Chaperones were Mr. and Mrs. Stark, Mr. and Mrs. Alvis Jolly.

Friends who sent bracelet charms but were unable to be at the party were Clara Bullard, Judy Hollingsworth and Linda Brooks.

Look Who's New

Mr. and Mrs. Joe Lewis Roland are the parents of a son, Joe Everett, born Aug. 17. He weighed 6 lbs. 10 ozs.

Mr. and Mrs. Robert D. Southerland are the parents of a daughter, Pamela Kristin, born Aug. 17. She weighed 6 lbs. 7 ozs.

Mr. and Mrs. Johannas F. Bruegel Jr. are the parents of a son, Mark Alan, born Aug. 18. He weighed 7 lbs. 12 ozs.

Mr. and Mrs. Don Ross Johnson are the parents of a daughter, born Aug. 18. She weighed 6 lbs. 15 ozs.

Mr. and Mrs. Charles Ray Stone are the parents of a son, Stephen Douglas, born Aug. 18. He weighed 6 lbs. 15 ozs.

Mr. and Mrs. Sidney Allen Killough are the parents of a son, Ronnie Lynn, born Aug. 19. He weighed 6 lbs. 6½ ozs.

Mr. and Mrs. Leo Robert Berend are the parents of a son, Michael, born Aug. 19. He weighed 6 lbs. 6½ ozs.

Mr. and Mrs. Robert Clinton Wright are the parents of a daughter, Delissa Dianne, born Aug. 20. She weighed 7 lbs. 3½ ozs.

Mr. and Mrs. Marcello Juarez Rodriquez are the parents of a son, Rudey, born Aug. 20. He weighed 6 lbs. 7½ ozs.

Mr. and Mrs. Sammie Lee Holloway are the parents of a daughter, Shirley Jean, born Aug. 20. She weighed 7 lbs.

Mr. and Mrs. Wayne Clark are the parents of a son, born Aug. 21. He weighed 3 lbs. 15 ozs.

Mr. and Mrs. Benito V. Munguia are the parents of a son, David, born Aug. 21. He weighed 5 lbs. 3-1/4 ozs.

Rebekahs Are Party Hostesses

Families of Rebekah and Odd Fellow Lodge members were entertained with an ice cream supper in the Odd Fellows Temple recently, with Rebekahs as hostesses. Games of 42 and informal conversation followed the supper.

On the hostess committee were Mmes. Archie Love, Bell Clark, E. E. Bishop and Albert Cherry. Out-of-city guests were Miss Frankie Greer of Oklahoma City, Mr. and Mrs. Laverne Carthel of Lockney and Archie Love's mother, Mrs. Chapman of Arizona.

Others present with their families were Mmes. Georgia Holliman, Alyene Lomenick, Cynthia Vines and Mary Bradly; Messrs. and Mmes. A. N. Hopson, Love, Bishop, Cherry, Ben Conklin, Guy Lawrence, Arthur Rogers, Jack King, David Rettman, Ed Clark, Gary W. Price, Lee Conklin, R. E. Blue, John Gooch and Glen Fuller.

Wedding Invitations Printed
THE INK SPOT

Dr. E. H. Hendon
Optometrist
136 East 3rd. Phone EM4-0987
OFFICE HOURS:
9:00-5:00 Mon. thru Fri.
8:30-12:00 Sat.
EM 4-0987

We Invite You To Try Our New
SHIRT SERVICE
We have just installed our new shirt equipment in order to serve you better than ever before at no extra cost to you.
Finished Shirt..... 25¢
USE OUR CONVENIENT
Drive-Up Window
or Call EM 4-0585 for pickup and delivery service.
Hereford Laundry & Cleaners
144 Schley EM 4-0585

HEREFORD SURPLUS
1221 E. 1st.

WIN-FREE $100.
DURING THE Shurfine ROYAL RECIPE SWEEPSTAKES
$25,000.00 CASH!
FREE! OVER 140,000 SHURFINE FOOD PRODUCTS

HERE'S HOW IT WORKS!
Get your FREE Shurfine Royal Recipe card each time you shop. Collect coupons until you have all three words to complete the phrase "SHURFINE ROYAL RECIPES." Take the winning coupons to store manager and collect $100. If the name of a Shurfine food product appears on a coupon present same to store manager for FREE product indicated. A blank or illegible card entitles you to another free card.
P.A.G. Affiliated Food Stores collectively and throughout the Golden Spread are offering FREE $25,000.00 CASH and over 140,000 FREE Shurfine food products during this promotion. Shop the P.A.G. Affiliated Food Store displaying the Shurfine Royal Recipe Sweepstakes signs.

WONDERFUL RECIPES TOO!
— $100 WINNERS —
MR. RALPH DETTON
MR. ROBERT B. CHAVEZ
MRS. RAMON CASTILLO

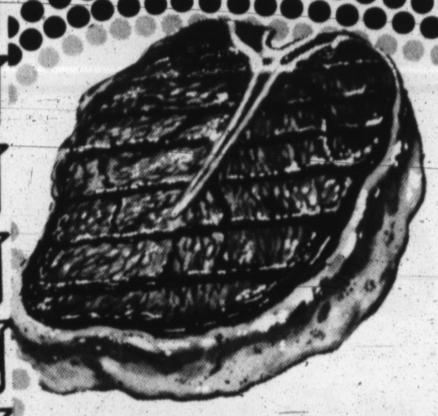

U.S.D.A. CHOICE T-BONE STEAK LB. 98¢
FLAVORITE BACON 2 LB. PKG. $1.59
SIRLOIN OR ROUND STEAK U.S.D.A. CHOICE LB. 89¢
ALL MEAT BOLOGNA SLICED LB. 49¢
REYNOLD'S FOIL 25'x12" ROLL 29¢
ROXEY DOG FOOD 12 TALL CANS $1
ICE CREAM CLOVERLAKE ½ GAL. 69¢
SHURFINE - 3 LB. CAN SHORTENING 69¢
SPECIALS GOOD Monday, Tuesday & Wednesday August 23, 24 & 25
COFFEE FOLGER'S 3 LB. CAN $2.29
Tendercrust BREAD 1½ lb. cello loaf 29¢
Dutch Maid - 1 lb. pkg. SUGAR WAFERS 39¢
Shurfine - No. 3 squat can ST. POTATOES 27¢
Shurfresh - Slices CHEESE 12 oz. pkg. 39¢
Shurfine - Elberta PEACHES 3 2½ cans 89¢
Shurfresh - 2 lbs. CHEESE SPREAD 69¢
Shurfine - Tomato SAUCE 3 8 oz. cans 25¢
Starkist - Green Label TUNA Chunk Style 3 flat cans $1
Shurfine Frozen - Sliced Strawberries 3 16 oz. cans $1
Blue Plate Frozen SHRIMP Breaded 10 oz. pkg. 55¢
ZEE FACIAL TISSUE 4 400 COUNT BOXES $1
MELROSE HAND LOTION $1.50 SIZE 69¢
MACARONI OR SPAGHETTI SKINNER 2 7 OZ. BOXES 25¢
DR. PEPPER 6 BOTTLE CTN. REGULAR SIZE 39¢
One-A-Day - 60 ct. btl. VITAMINS $1.29
Shurfresh OLEO 2 1 lb. pkgs. 39¢
Waxtex WAXED PAPER 23¢
Shurfine Waffle SYRUP 32 oz. size 39¢
Shurfesh - 24 oz. size VEGETABLE OIL 39¢

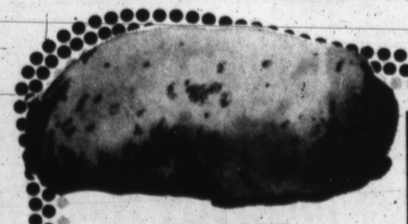

POTATOES 10 LB. BAG 39¢
Avocados each 23¢
Thompson Seedless Grapes lb. 19¢
Watermelons each 39¢

TAYLOR & SONS FOODS
YOUR HOME TOWN BOYS
105 PARK EM 4-0066
CASH AND SAVE
LOW LOW EVERYDAY SHELF PRICES
PLUS S & H GREEN STAMPS

It's what you take home in quality foods — and quantity SAVINGS — that counts! And at COOPER'S you'll always roll out with the finest foods and SAVINGS "a la cart." It's because our STOREWIDE LOW PRICES and budget-boosting BARGAINS are EVERYWHERE — up and down every aisle, wall to wall! It's a fact — the TOTAL COST PROVES IT — your TAKE-HOME SAVINGS are BIGGER 'n BETTER at COOPER'S

SHURFINE
R.S.P. CHERRIES
303 CAN 6 FOR $1

BORDEN'S ½ GAL.
ICE CREAM
NEW ROUND CARTON 59¢

HUNT'S YC
PEACHES
SLIC. or HLVS. NO. 2½ CAN 5 FOR $1

Quality MEATS

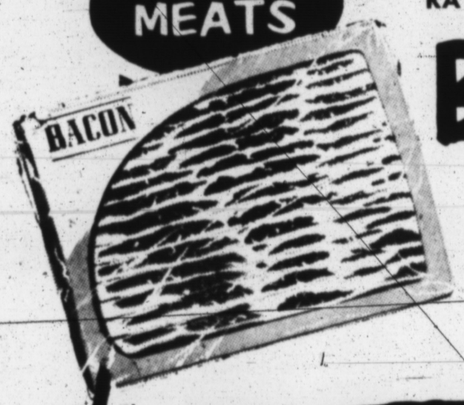

RATH BLACKHAWK
BACON LB. 79¢

U.S.D.A. GRADED GOOD or CHOICE
ROUND STEAK LB. 89¢

NO BONE - NO WASTE
CHOPPED SIRLOIN LB. 69¢

Farm Fresh PRODUCE

D'ANJOU
PEARS
LB. 19¢

KY GREEN BEANS	lb. 19¢
BELL PEPPERS	lb. 19¢
PRUNE PLUMS	lb. 19¢
CANTALOUPE	5 for $1.00

Dinty Moore **BEEF STEW** 24 oz. 49¢
Green Giant Sli. **GREEN BEANS** 303 5 for $1
Shurfine Frozen **ORANGE JUICE** 6 oz. 7 for $1
Bayer **ASPIRIN** 100's Reg. 69¢ 59¢
Johnson **SHOE POLISH** Reg. 39¢ 29¢
Dove **BEAUTY BAR** Reg. Size 3 for 49¢
Breeze **DETERGENT** Giant Box 65¢

PARKAY
OLEO
LB. 4 FOR $1

GLADIOLA
FLOUR
5 LB. BAG 39¢

LUX
LIQUID DETERGENT
22 OZ. 45¢

Kraft Miniature Marshmallows	10½ oz. 19¢	Circus Orange or Grape Drink 4	46 oz. for $1.00
Schilling Black Pepper	4 oz. 35¢	Red Heart Dog Food	No. 1 can 8 for $1.00
Nestea Instant Tea	Big 3 oz. 79¢	Duncan Hines Blueberry Muffin Mix	39¢
Van Camp Pork & Beans	300 can 8 for $1.00	Shurfine Catsup	14 oz. 5 for $1.00
Food King Colored Distilled Vinegar	gal. 49¢	April Shower Peas	303 can 5 for $1.00

WIN-FREE $100. DURING THE Shurfine ROYAL RECIPE
SWEEPSTAKES

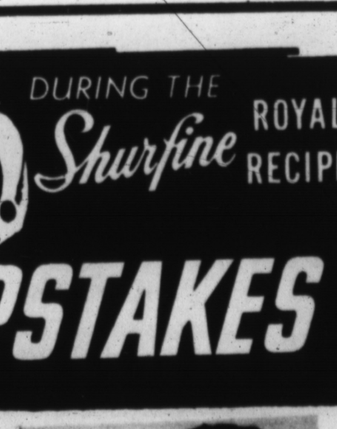

MRS. P. L. BURRELL
$100 WINNER

DOUBLE GUNN BROS. STAMPS WEDNESDAY

COOPER'S

Miss Variety Park Coronation...

Queen Barbara Clements, center, and her court, Lynn Sowell, left, and Denise King.

Judges found the decisions to make in the Miss Variety Park Contest were not easy to make. Shown from left are state representative Bill Clayton; the reigning Miss Amarillo, Jane Scanlan, and Clovis radio station owner "Pop" Echols.

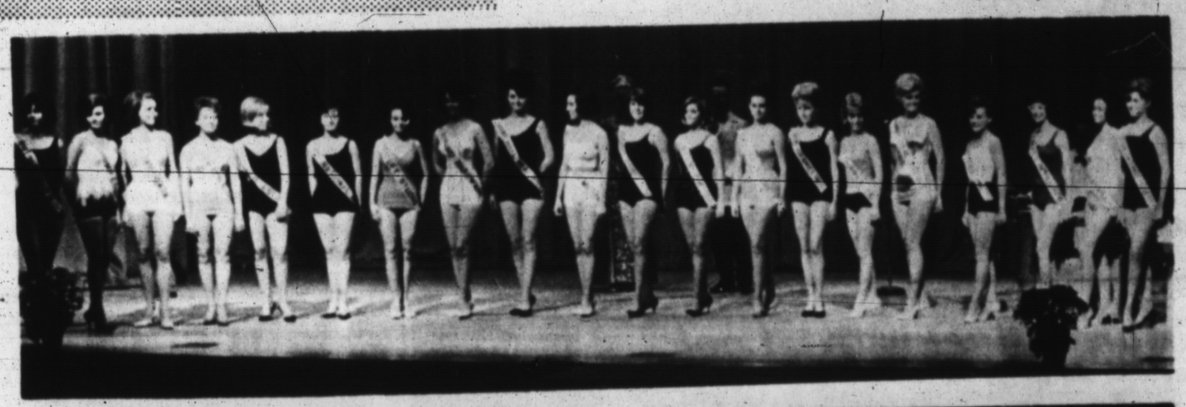

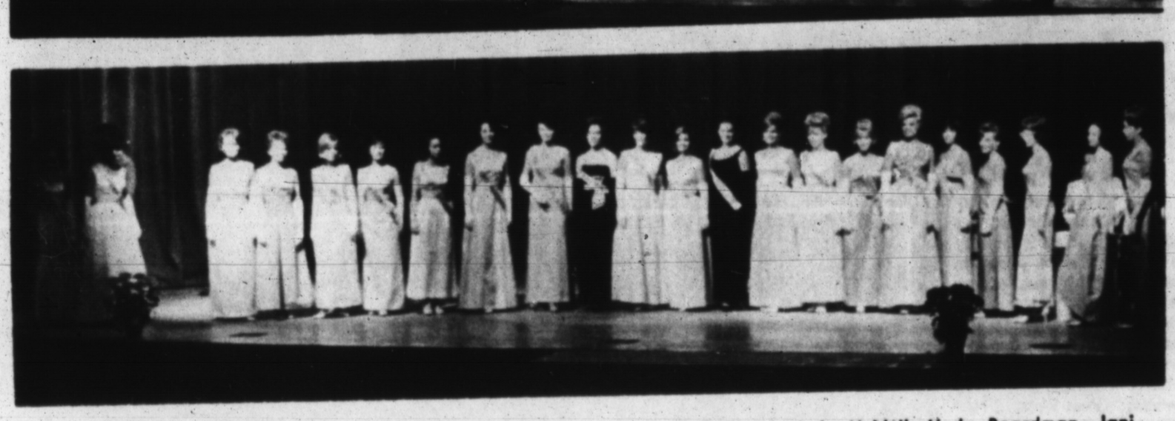

Contestants in the Miss Variety Park pageant were, from the left: Penny Johnson, Linda Hart, Cynthia Leasure, Marsha Burns, Barbara Langley, Sharon Tinnin, Peggy Neff, Lynn Sowell, Gloria Damron, Ann Braddy, Penni Jones, Royce Ann Gililland, Judy McNeil, Linda Boardman, Jani Brumley, Suzanne Seigler, Vicki Burns, Judy Summers, Barbara Clements, and Nancy Boyer.

Miss New Mexico, Judy Baldwin of Clovis, is introduced by master of ceremonies Roy Fabion.

Other Events Highlight Grand Opening

The Sunday Brand

HEREFORD, TEXAS 79045, SUNDAY, AUGUST 22, 1965

Staff Photos

Stanton Junior High School Band presented concert.

Featured speaker for the day was Texas Lt. Governor Preston Smith . . . but when a train thundered past, the speech was temporarily disrupted.

Louise Axe And Wayne Burger Are Wed In Church Ceremony

Miss Florence Louise Axe and Garland Wayne Burger exchanged marriage vows in a ceremony at twilight Thursday in the Central Church of Christ. Re Wright, brother-in-law of the bride and minister of Herring Avenue Church of Christ, Waco, officiated.

The bride is the daughter of Mr. and Mrs. Wilburn Axe, Route 3. Mr. Burger, minister of the Church of Christ in Three Rivers, Mich., is the son of Mr. and Mrs. Cecil Garland Burger of Birmihgham, Ala.

Mrs. Wright attended her sister as matron of honor. Misses Kathy Knox, Marilyn Butler of Little Rock, Ark., and Linda Pulliam were the bridesmaids. Diane Wright, niece of the bride, was the flower girl, Miss Brenda Jolly and David Wiggains, the candle lighters and Michael Axe, nephew of the bride, the ring bearer.

Best man was Larry Shoe of Abilene; ushers were Ed Craighead and Frank Farhlender of Abilene and the bride's brother, Edwin Axe. Her father gave Miss Axe in marriage.

She was dressed in white silk organza over French taffeta, the fitted bodice with wide scalloped neckline and three-quarter sleeves, the skirt with darts at the waistline controlling front fullness and folding the fabric to form a chapel train. Cut motifs of Alencon lace re-embroidered with crystals and seed pearls were appliqued above the waistline and down the skirt.

Lace and satin petals with love knots of seed pearls and crystals formed a headpiece to hold the tiered illusion veil which fell over her shoulders. She carried white feathered mums on the Kappa Chi Bible, and a handkerchief which had been carried by an aunt and her sister in their weddings.

Bridesmaids' gowns were sleeveless and floor length, of forget-me-not blue peau de soie. Empire waists were accented with bows of the fabric and skirts were of A-line cut. Blush veils of matching tulle were held in place by satin rose headpieces and they carried heart-shaped bouquets of white pom-pom mums with lace border and ribbon streamers.

Miss Jolly wore a frock of blue peau de soie, with short full skirt and a scalloped cape collar on the fitted bodice. The flower girl's dress was in the same blue, of maggoire faille with embroidered empire waist and short A-line skirt. Both wore white pom-poms with poufs of blue tulle in their hair.

Wedding music was by an a capella chorus directed by Stan Knox and soloists, Mrs. Edwin Axe, who sang O Promise Me, DeKoven, and Jerry Harvill of Memphis, Tenn., whose solo was Whither Thou Goest. He also gave a special reading as the chorus hummed background music. Traditional marches were by the chorus, which hummed With This Ring during the ceremony.

The wedding party stood before a heart outlined with green leaves, backed by a Grecian column holding an urn filled with white gladiolas and greenery. Seven-branched candelabra and sunbursts of the gladiolas on either side were attached to the heart by white satin ropes.

After the service the bride's parents were hosts at a reception in the church fellowship rooms. A lace-bordered tulle cloth over white satin covered the table. White tapers in a three-branched silver holder was in the center with the attendants' bouquets. The four-tiered wedding cake was decorated with bells lined with blue satin like that of attendants' dresses and matching sugar roses.

Mrs. Stan Knox and Mrs. Dale Kelly alternated at the punch bowl, Mrs. Elmer Patterson and Mrs. N. D. Bartlett Jr. served the cake. Also in the house party were Mmes. Chester Wiggains, Denzil Pulliam, Joe Shollenbarger, J. C. Reese and Harvey Rowland.

Mrs. Axe received guests in a gown of pink dacron crepe with overblouse of re-embroidered lace. Her matching satin coif was embroidered with chystal beads in leaf design like that of the lace.

Other accessories were in pink and her corsage was of white gardenias.

For traveling Mrs. Burger wore a blue silk suit with pillbox hat of blue organza petals, black patent accessories and a corsage from her bouquet. After a trip through the Ozarks the couple will be at home Aug. 26 at 221 East Street, Three Rivers.

After graduation from Hereford High School the bride attended Abilene Christian College, where she was a member of Kappa Chi social club, the Big Purple Band and the Student Education Association. She plans to continue her education at Western Michigan University, Kalamazoo, Mich.

The bridegroom is a graduate of Abilene Christian College and previously attended Freed Hardeman College in Tennessee, where he was president of Philomethians social club and vice president of the student council.

Mrs. Garland Wayne Burger
. . . nee Miss Louise Axe

IN PRODUCTION — Two Hereford students, Ken Betzen, left, and Connie Kent, are cast members in "Thundering Sounds of the West," a western musical pageant being presented in the Pioneer Amphitheatre in Palo Duro State Park. The bass player is Joe Wayne Harper of Bovina. Shows are staged nightly, except Tuesdays, and will continue through Sept. 6.

La Plata Club's Season Features Backward Look

A survey of the past as a key to the future will be made by La Plata Study Club members in programs for the coming season, the yearbook committee has announced as it completed its summer planning.

The new year will begin with a supper Sept. 7 in First National Bank community room.

Club work in the four decades spanned by La Plata's history will be the source of program material. The club was organized in 1933.

Theme for the season is The Past Brings Progress. Some of the program topics listed are Short Wave — Hams, They Call Themselves; Post-War Problems, Shapers of Public Taste, Let Me Show You, Texans in the News and A Forward Look for Hereford.

Social meetings will include a Thanksgiving dinner with members' husbands as guests, a salad supper, the annual Christmas party and a program with foreign exchange students as speakers.

Mrs. Bill Michael is beginning a term as club president; Mrs. Philip Shook is vice president, Mrs. Louis Woodford recording secretary, Mrs. E. D. Hopson corresponding secretary, Mrs. Jay Boston treasurer, Mrs. Dennie Richardson reporter and Mrs. Eugene Campbell parliamentarian.

On the yearbook committee with Mrs. Shook, who is ex officio chairman, are Mrs. Roy Harris, Mrs. Ansel McDowell and Mrs. Clint Formby.

Chicken pieces, coated with seasoned flour, may be oven-fried in a shallow pan in a hot oven. Use a quarter-pound of butter for one chicken. Bake skin-side down for half an hour, then turn and continue baking for another 30 minutes.

A pound of ground beef and half a pound each of ground pork and veal make an excellent old-fashioned mixture for a meat loaf.

Samsonite Attache Case
THE INK SPOT

Under Construction
by Bob Pugh
3 BEDROOM FAMILY
STARTER HOUSE
at
135 AVE. K
And in Bluebonnet Addition
at
304 16th St.
Call us and see how easy it is to own a new Award Home
MARK XII REALTORS

Tuxedo Park

Luxurious Tuxedo Sofa styled with loose pillow back and trim kick pleat. Comfortable end pillows have button detail. Reversible back and seat cushions are Dacron and Polyether. Simfoam mattress 53" x 75".

NOW AT McGEE'S FOR $459.50

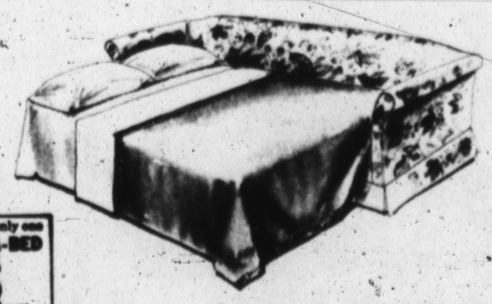

There is only one HIDE-A-BED $ It's made only by SIMMONS

BUY QUALITY FURNITURE WITH CONFIDENCE AT

UP TO 36 MONTHS TO PAY

McGee Furniture

511 N. Main "Exclusive Dealers in Hereford for Simmons" Phone EM4-2586

ASK ABOUT OUR DECORATING SERVICE

A maze of data processing equipment surrounds Electro Data Service Co.'s Frank Smith, left, operations supervisor, and Marris Easley, owner of the business, as they look over circuitry of a programmer unit—the "brain" from one of the IBM calculators.

VIA BATTERY OF IBM MACHINES

Electronic Data Processing Provides Speedy Accounting

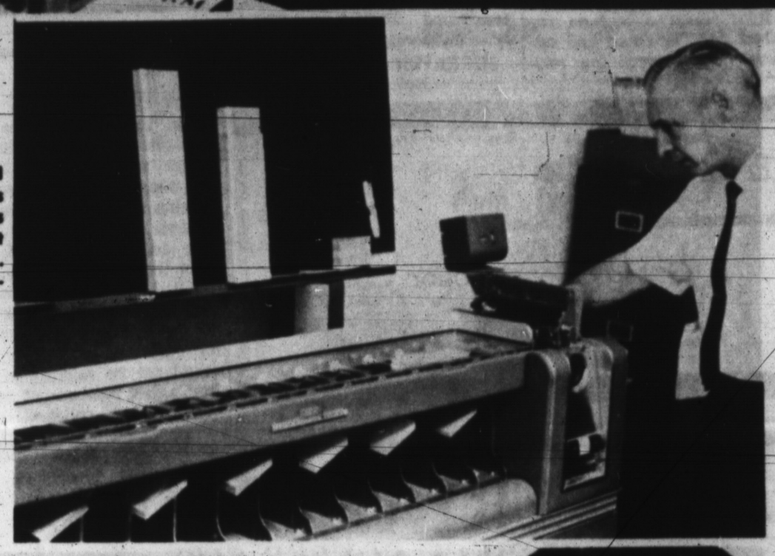

SORTS CARDS — The card sorting machine separates coded cards into categories and sequences desired at the rate of 400 per minute. Marris Easley is shown operating the machine.

INSTALLS 'BRAINS' — Electro Data supervisor Frank Smith installs a program panel.

The hum of an up-to-date data processing system greets visitors to Electro Data Service.

Housed in offices at 127 West Third, the recently-opened Hereford firm utilizes IBM equipment to provide accurate and speedy "bookkeeping" service for local businesses.

"Speedy and accurate" seems to be an understatement when the impressive maze of electronic equipment goes into operation.

— Results of accounting operations are electronically typed out at the rate of something like 1,700 words per minute.

— Margin for error is as nil as the chances that two different operators will make identical typographical errors in feeding information into the data processing system.

Marris Easley, owner of Electro Data Service, said that the service was established "in order to provide the most modern methods in business accounting and analysis to local businesses."

He explained that cost of the IBM data processing system employed by Electro Data Service would be too expensive for most Hereford businesses on an individual basis.

"SO WE came upon the idea of providing the equipment and trained personnel to provide data processing service to local businesses on a contract basis," Easley said.

The service now handles bookwork for a number of local firms but the capacity of the high-speed system is virutally limitless, Easley continued.

However, if use of the service continues to spiral, a computer system — which would be even faster — may be installed in about two years, Easley predicts.

"WHEN YOU say IBM data processing to people, they often think it would be feasible only for businesses with a vast amount of accounting work," Easley asserted.

He said that both large and small businesses are using the service.

A battery of seven machines

(Continued on Page 6)

ELIMINATES MISTAKES — Mrs. Virginia Easley operates an IBM Verifier to check information which has previously been coded onto cards by a key punch machine. Operators transfer data onto the punched cards, which are then checked for accuracy by the verifier before being used in the accounting and calculating systems.

Story and photos by WAIN MILLER

COME TO THE CIRCUS

RUDY BROS. CIRCUS

Tickets are available from any Shrine member or at the gate . . .

World's Outstanding Wild Animal Performance KELLER'S JUNGLE KILLERS

The Cathalas Troupe SENSATIONAL PERCH ARTISTS

Elfi Althoff & Her PERFORMING PONIES

Grant & Co. Presents THE VANISHING ELEPHANT

A Sparkling Array of The Greatest Circus Performers of all time!

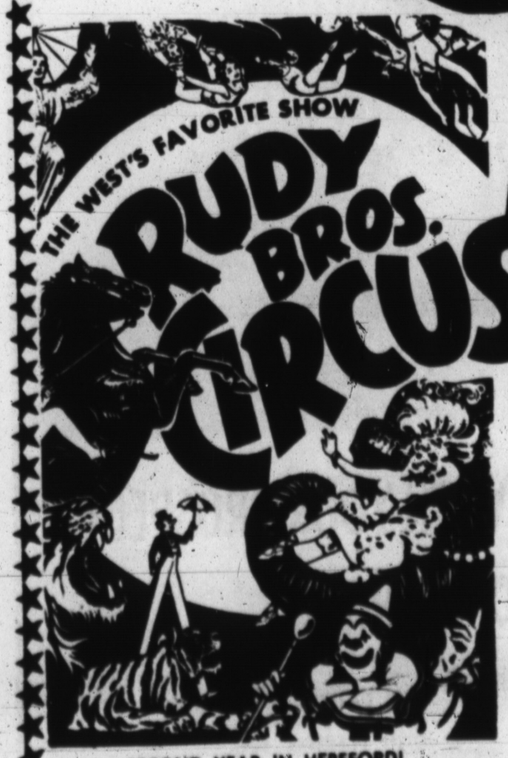

All proceeds from this circus will be used by the Shriners to operate their many projects throughout the year.

TICKETS:

CHILDREN'S	50¢
ADULTS'	$1.25

MAKE YOUR PLANS NOW TO ATTEND THIS BIG 2 HOUR SHOW -- OVER 25 ACTS TO HOLD YOU SPELLBOUND.

2 SHOWS AT

2 P.M. & 8 P.M.

ON

WEDNESDAY,

August 25th

at the

Football Stadium

• THE GATES WILL OPEN ONE HOUR BEFORE EACH SHOW.

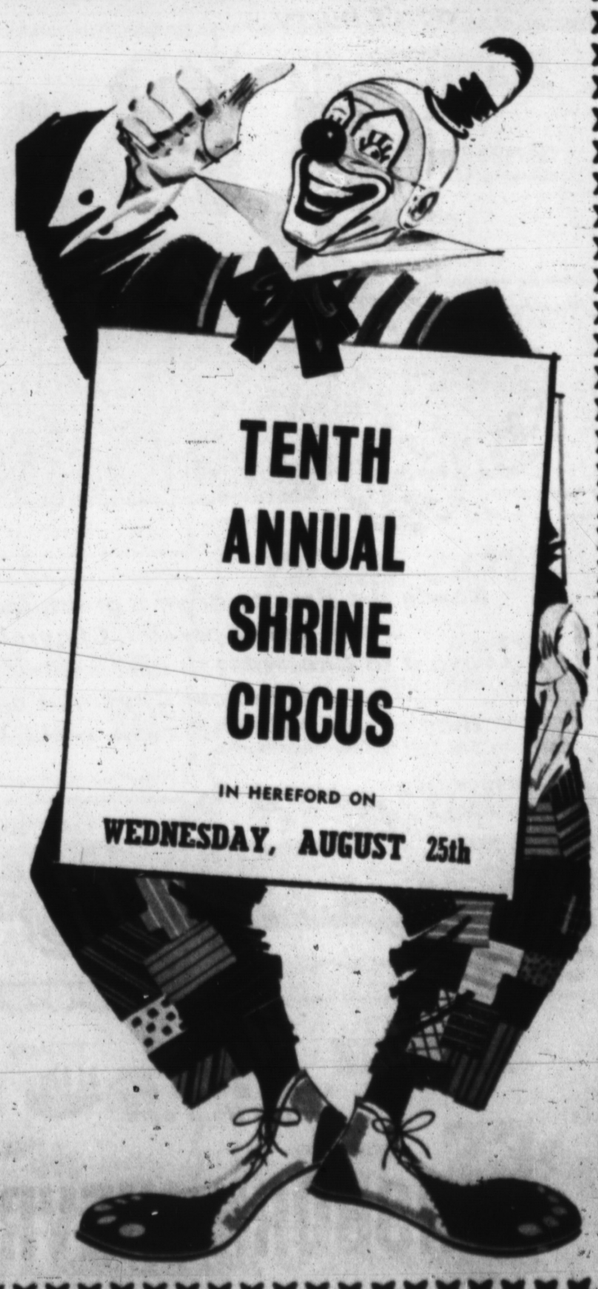

TENTH ANNUAL SHRINE CIRCUS

IN HEREFORD ON

WEDNESDAY, AUGUST 25th

Electronic...

(Continued from Page 2)

handles the operations.

INCLUDED are:

— The key punch, with which operators transform written records into punched IBM cards—which are used to enter information into the system.

— The verifier, which checks the punched cards for accuracy and notes any mistakes which exist on the punched cards. (This occurs as an operator actually "retypes" the card. If the verifier operator differs from the key punch operator, the item which differs on the punched card is noted and operators then correct the mistake.)

— THE CARD sorter, which arranges the punched cards into desired sequences and categories at the rate of 400 cards per minute.

— The calculater (which actually consists of two consoles wired together), which performs mathematical operations.

— The collater, which merges information obtained from various operations.

— The reproducing punch, which automatically prepares duplicate cards and has several other functions, including summarizing information.

— The accounting machine, which types results of all operations and also is used for some mathematical calculations.

SUPERVISING operations for Electro Data is Frank Smith, who has worked with IBM systems for the past nine years.

It is Smith's job to "program" operations for the system by wiring circuitry to perform the desired functions.

He explained that "programming" is the process which actually tells the machines what to do with the information which is fed into them.

SMALL interchangeable panels containing hundreds of circuits are the "brains" for the system.

This, he explained, is the main difference between the system now used by Electro Data and the more expensive computer devices which do not require circuitry changes to direct their functions.

NOT ONLY does the system obtain and analyze results of mathematical computations, but it also handles the job of printing statements and posting a running account of business operations.

In addition, the IBM equipment makes possible a more detailed analysis of business operations and trends, Smith said.

"We can provide much information to customers which would not be readilly available from other methods of accounting," Easley explained.

He said that four persons are currently employed by Electro Data.

"We feel like the growth of business in Hereford makes this service not only economically feasible, but necessary," Easley commented.

THAT IS OKRA! — Roy Botkin, Summerfield farmer, displays two of his largest Chinese okra which he took from his patch recently. The longest is exactly three feet in length. Seed for the plant came directly from China, Botkin said. The average pod is good for eating, he said. (Staff Photo)

14 CALLED HERE IN SEPT.

Selective Service System Explained

"Uncle Sam Wants You."

A familiar phrase to all Americans, but one that becomes more than familiar to more than 1,000 Texas boys a month.

In the Deaf Smith office of the Selective Service serving the four county area of Castro, Parmer, Randall, and Deaf Smith, 14 registrants will be inducted into the service in Sept.

BUT THE number of inductions changes each month with the number of men needed for service as ordered by Washington. From Washington, a quota is sent to each state, and the state divides the quota among the boards.

In Texas there are 137 Selective Service Boards. The Deaf Smith Board is composed of five men representing the four county area. They are: Chairman, Virgil Dodson, Hereford; Issac Qiuchel, Bovina; Eugene Ivy, Dimmitt; M. Ray McRenyold, Canyon; and Jesse Kleinschmidt, Canyon.

At a monthly meeting, it is the boards duty to classify each registrant that has filled out a classification card during the month within five days after his 18th birthday.

ALL THE registrants are IA unless a lower clasification is warranted. Class IA as listed by the selective service classifications is: "available for military service."

Each month a pre-determined number of the oldest boys in the IA classification are sent for a physical if they are single and have not been examined before.

THOSE qualifying for induction are not among the group sent for physicals, but are men between the ages of 19-26 that have been previously examined and found qualified. Again, the oldest in this group are sent first.

It should be noted that only those listed under the IA Classfication are available for military service.

A CHANGE in status which includes: marital status, births of children, student status, occupation, and physical condition; can change a man's classification.

Selective Service Classifications are:

CLASS I

Class I-A: Available for military service.

Class I-A-O: Conscientious objector available for noncombatant military service only.

Class I-C: Member of the Armed Forces of the United States, the Coast and Geodetic Survey, or the Public Health Service.

Class I-D: Qualified member of reserve component, or student taking military training, including ROTC and accepted aviation cadet applicant.

Class I-O: Conscientious objector available for civilian work contributing to the maintenance of the national health, safety, or interest.

Class I-S: Student deferred by law until graduation from high school or attainment of age of 20, or until end of his academic year at a college or university.

Class I-W: Conscientious objector performing civilian work contributing to the maintenance of the national health, safety, or interest, or who has completed such work.

Class I-Y: Registrant qualified for military service only in time of war or national emergency.

CLASS II

Class II-A: Occupational deferment (other than agricultural student).

Class II-C: Agricultural deferment.

Class II-S: Student deferment.

CLASS III

Class III-A: Extreme hardship deferment, or registrant with a child or children.

CLASS IV

Class IV-A: Registrant wit hsufficient prior military service or who is a sole surviving son.

Class IV-B: Official deferred by law.

Class IV-C: Alein not currently liable for military service.

Class IV-A: Regitrant with sufified for any military service.

CLASS V

Class V-A: Registrant over the age of liability for military service.

Classifieds Get Results

PAM-TEX

* COMMERCIAL
* INDUSTRIAL
* FARMS
* AUDITORIUMS
* HANGARS

A. G. May Construction Co.
"RED" MAY

Route 2
Phone EM 4-0668

Dimmitt Highway
Hereford, Texas

BAVARIAN CHINA
17-PIECE COFFEE SET
IMPORTED FROM WEST GERMANY

Magnificently crafted to acentuate the translucent beauty of the pure white Bavarian China . . . the finest in graceful dining. In timeless good taste and a pleasure and delight as a . . . Gift . . . for any occasion . . . an exciting set for every home.

LIMITED OFFER
ONE TIME ONLY
LIMIT ONE SET
PER CUSTOMER

$9.95

ORDER BLANK
Mail to: World Trade and Import House
3407 Montrose Blvd., Houston, Texas

Name
Address
City State
Rush! Order! Enclosed find $9.95
Check ☐ Cash ☐ ☐ Money Order

don't hurry...
rush

CHEVROLET

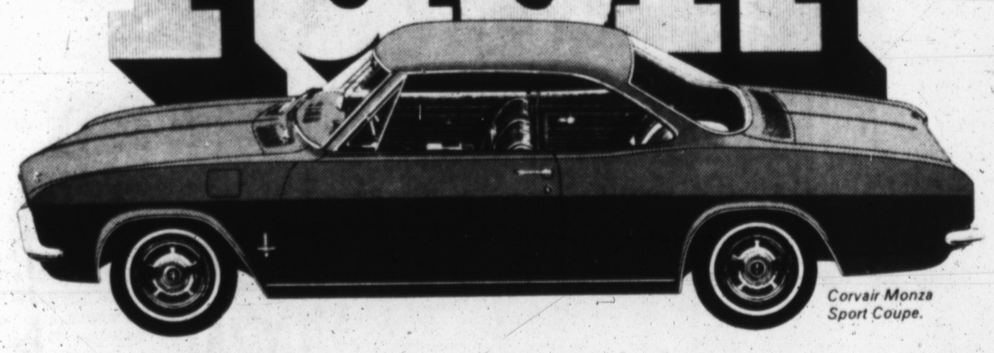

Corvair Monza Sport Coupe.

Now's the time to drive a great deal from a great choice of brand-new Corvairs, Chevrolets and Chevelles.
Leave it to Chevrolet to make sure these beauties look costly.
Leave it to your Chevrolet dealer to make sure they're not. But rush, rush, rush! They're moving out fast.

Chevelle Malibu Sport Coupe.

Chevrolet Bel Air 4-Door Sedan.

Now's the time to get a No. 1 buy on the No. 1 cars.

YOUR CHEVROLET DEALER

42 3765

ORSBORN CHEVROLET-OLDS

2nd at Schley Hereford Phone EM 4-2160

Announcing:

JACK ANDREWS

and

ARVELL WILLIAMS

Graduates of
THE REISCH AMERICAN SCHOOL OF AUCTIONEERING
Mason City, Iowa, have just returned to Hereford and are ready to do any type of auction work.

"FOR ACTION IN YOUR AUCTION"

CALL OR WRITE

JACK ANDREWS
Ph. 276-5251
Rt. 2, Box 46 - Hereford

ARVELL WILLIAMS
Ph. EM 4-1817
Box 443 - Hereford

BATON
Twirling Lessons
Will Begin Soon
Ages: 6 years and over
For Information and Registration
Call
Mrs. Alex Schroeter
EM4-3426

YOUR HEREFORD COMMITTEE ON AGING:

URGES YOUR ATTENDANCE
ON
TUESDAY EVENING, AUG. 24, 8:00 P.M.
IN HEREFORD COMMUNITY CENTER
FOR THE FOLLOWING PROGRAM -

Address - 'The Future for the Elderly in Our Culture'
By Wm. T. Swaim, Jr.
Presbyterian, Dillsburgh, Pa.

Address - 'Prospects in Medi-Care'
By H. S. Geldeon, Amarillo Social Security Office

Forum - Questions & Answers
Rev. Don R. Davidson
Moderator

BE ACQUAINTED WITH YOUR PROSPECTS FOR TOMORROW . . .

D. R. DAVIDSON, Chairman
Hereford Committee on Aging
JOHN WARREN, Sec.
Hereford Committee on Aging

Mrs. Larry Bain
. . . nee Miss Leann Petree

(Angel Photo)

Petree-Bain Marriage Ceremony Is Solemnized

Flowers in candlelight yellow decorated the altar of Avenue Baptist Church Saturday evening for the wedding of Miss Leann Petree, daughter of Mr. and Mrs. G. W. Petree, 213 Ave. K, and Larry Bain, son of Mr. and Mrs. R. C. Bain, 502 Ave. K.

The double ring ceremony was conducted by the Rev. Ronald Harpster, pastor. An archway was formed by wedding candelabra to center the background, with tall baskets of the pale yellow gladiolas and mums on either side.

Tapers were lighted before the bridal party entered, by Karen and Wendell Bain, sister and brother of the bridegroom. A prelude of wedding music was presented by Mrs. Max Stipe, who sang Always and Whither Thou Goest, and Mrs. Billy Wall, organist who played accompaniments and the traditional marches.

Mrs. Gary Duggan of Dalhart, a recent bride for whom Miss Petree acted as maid of honor, was the honor attendant and Miss Billie Bain, sister of the bridegroom, was the bridesmaid. Nickie Stipe was the flower girl.

Sammy Bohannan of Amarillo served Mr. Bain as best man. Gil Hollingsworth of Hale Center was groomsman. Roger Bohannan of Amarillo and Lenney Petree, brother of the bride, were ushers.

The bride's gown, of Chantilly lace over taffeta, was styled with figurine bodice and bouffant skirt. The sweetheart neckline was edged with scallops and sleeves were tapered to wrist points. From a front panel, tiers of lace were gathered to add fulness to the spreading skirt and shape into a brief train.

Her silk illusion veil fell waist length from a crown of seed pearls. She carried a large white orchid surrounded by frenched mums on a white Bible.

The matron of honor and bridesmaid wore street length frocks of candlelight yellow and their flowers were nosegays of yellow carnations. The flower girl and Miss Karen Bain were dressed in the same shade of yellow.

For a reception in the church fellowship hall after the wedding, the table was covered with white lace over a yellow cloth and centered with the bride's bouquet. At one end was the three-tiered wedding cake decorated with yellow sugar roses and topped with bride and groom dolls.

Misses Becky Long and Sharon Lamm served the cake and punch.

Mr. and Mrs. Bain left for a short trip to Carlsbad, N. M. and will be at home afterward at 115 Ave. A.

She will continue her studies in Hereford High School next term. Employed by Rowland-Gordon Inc., Mr. Bain is a graduate of Hereford schools and attended West Texas State University.

LONE STAR AGENCY
601 N. Main EM 4-0555
INSURANCE . . .
Fire
Auto
Commercial
Life
LOANS . . . Conventional — FHA
Residential
Commercial
We will make loan commitments from plans and specifications
(Individuals or Contractors)

Ex-Resident On Visit From Ecuador Honored

A visitor from Quito, Ecuador, who was once a Hereford resident, Mrs. Harold Vorbeck was honored with two parties Thursday when she spent the day here.

Her mother, Mrs. F. L. Alexander of Lubbock, whom she is visiting for several weeks, came with her for the day in Hereford. Mrs. Vorbeck is the former Eugenia Alexander, who attended Hereford schools when her family lived here.

She married a resident of Quito after she visited that South American city, and has lived there since. She brought her year-old daughter, Alexandria, on this trip and her husband will join them for a short visit before they all return home.

A luncheon in the home of Mrs. Jimmy Brown and an afternoon coffee in Mrs. Frank Prowell's home complimented Mrs. Vorbeck Thursday.

Some of her schoolmates, Mrs. Pat Parker, Mrs. Bobby Shelton, Mrs. C. D. Fitzgerald and Mrs. Mary Edwards of Amarillo, were hostesses with Mrs. Brown. Mrs. Alexander and Mrs. Prowell were also included at the luncheon.

For the coffee, Mrs. Prowell arranged a table with a handmade crocheted cloth and a centerpiece of bright zinnias and carved wood figurines which Mrs. Vorbeck brought from Ecuador.

Guests were the honoree and Mmes. Alton Fraser, Roy Smith, Joe Smith, J. J. Durham, Bruce Miller, Bill Waldrep, Curtis Traweek, Jim Bookout, Glenn Snyder and Lola Bell.

DAWN OF A DIFFERENT COLOR

BOWLING GREEN, Ky. (AP) — Circuit Judge Robert Coleman and his companions had spent all night in the woods on a fox hunt.

As they were returning, they passed several men going fishing.

"Can you imagine," the judge said, "anybody silly enough to get up this early to go fishing?"

Ham radio talk has been known to bring romance. One radio officer in the Merchant Marine spent his spare time chatting with a YL (young lady ham). Soon after they started signing off with 88 (love and kisses), they got His and Hers telegraph keys.

BIG SPENDER
Back-to-School expenses add up to a lot of dollars. Consider this: You can have the money you want without disturbing savings or family budget. $200 or $5,000 . . . see us for a loan of any amount. Come in or phone, tomorrow for sure. You'll like our "matter of minutes" service.
SIC
SOUTHWESTERN INVESTMENT COMPANY
700 South 25-Mile Ave. Phone: EMerson 4-1394
Hereford, Texas

—Small Talk—

By SUE COLEMAN
Women's Editor

If anybody is running short of things to view with alarm, there was a note stuck onto the end of a recent survey report which should supply the lack.

The report was a routine sort, on a study made of successful executives in the higher brackets of U. S. corporations, listing the traits these men had in common. They were characteristics you would expect in the boss, nothing startling here.

AS AN AFTERTHOUGHT there was a little paragraph indicating that if you are planning to rise in the world a la Horatio Alger, don't bother. Not one of the executives in the survey started as a poor boy and made his way.

All were from middle or high income families. They didn't work their way through college; their families sent them. That was as far as the report went, but it makes on suspect that they didn't get their own jobs; their fathers got jobs for them. And that they didn't earn promotions; their uncles who were chairmen of the board promoted them.

Maybe the wrong group of executives was surveyed; at least we can hope so. Surely there is still room at the top for the youth who starts with only his hands and his head as assets. The Great American Dream can't be completely dead.

MAYBE IT IS ONLY in corporations that the top men started at, or near, the top. There must be, still, men in high positions in business, the professions and in government who did not have all the advantages of money and education handed to them by parents.

There must be more on their way up, and there must be many just started from homes which can give them little except encouragement. Otherwise there is scant incentive for so many of the young, and not all the anti-poverty programs in the world will create a good society, much less a great one.

ONE STOP IN THE TRAVELS of a Hereford family is reported by a publicity service for a new luxury inn at Juarez, Mexico, which informs us that Mr. and Mrs. L. C. Hewitt and children were recent guests at Camino Real Motor Hotel, just south of the border.

SHERRY ROGERS, DAUGHTER of Mr. and Mrs. Jack Rogers, 206 W. Seventh, has returned from two weeks at Camp Summer Life in the Kit Carson National Forest at Tres Ritos, N. M. The campers swam, fished, explored and studied nature and Indian lore. Hikes included a three-day walk to Jicarita Peak. A side trip was made to the Indian ruins at Bandelier National Monument during the camp period.

RECENT VISITORS IN THE home of Mrs. Nora Gillis were Mr. and Mrs. J. C. Graham and Mrs. Burt Papp of Rogers, Ark., Mr. and Mrs. Tommy Hornbuckle of Albuquerque, N. M.

Coming to Dallas for business?
Shopping? Entertainment?
Hotel Adolphus
H. H. "Andy" ANDERSON
Managing Director
The Distinguished Hotel in DALLAS
Free indoor parking for registered guests

LOOK PRETTY with an
Easy Care Hairstyle
● Four Experienced Operators
● Open Monday thru Saturday
Village Beauty Shop
611 Park Ave. EM 4-1270

PERRY'S 50th Anniversary Year 1915-1965
CELEBRATING 50 YEARS OF STEADY GROWTH
CHECK OUR SPECIAL VALUES ALL DURING 1965
COMPOSITION AND THEME BOOK
REG. 39¢ 33¢
CRAYOLA - 16 COUNT CRAYONS
REG. 25¢ 17¢
PENCILS 23¢
8 IN. ZIPPER POUCH
FILLER PAPER
REG. 39¢ 140 COUNT ONLY 27¢
SHEAFFER Cartridge & Pen
5 FREE CARTRIDGES REG. $1.00 ONLY 77¢
BOOK SATCHELS
FIRST & SECOND GRADES
88¢
HEREFORD WHITEFACE NOTEBOOK
$1.00
PERRY'S QUALITY FILLER PAPER
300 SHEETS 44¢
KLEENEX
400 TISSUES REG. 29¢ 23¢
WE HAVE A COMPLETE LINE OF ZIPPER BINDERS

SEE THE MOST SPECTACULAR SIGHT IN THE PANHANDLE . . .
HEREFORD AT NIGHT!
from the air
for just a PENNY-A-POUND
Only from the air do you see all of the Magic Triangle at night.
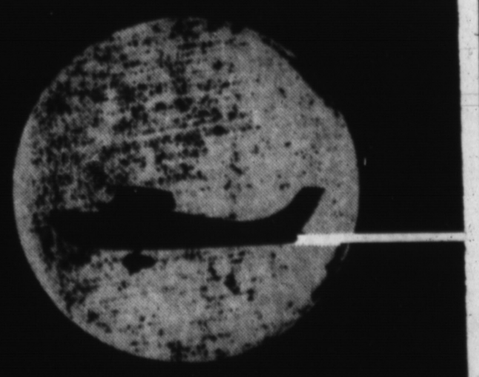
Saturday and Sunday, August 21 & 22 . . . 7-11 P.M.
During these summer evenings Whiteface Aviation is offering fabulous night flights over the city at just a PENNY-A-POUND of your weight (minimum, 50¢ per person). Flights leave every five minutes from Whiteface Aviation, Hereford Municipal Airport. Children under 16 must be accompanied by a parent. Take advantage of these specials: Introductory Flight Lesson for only $5! You actually fly a new Cessna 150, accompanied by an expert flight instructor! Any time Saturday or Sunday, come out and see the brilliant, new Cessnas. There will be 5 Introductory Flight Lessons and 1 Solo Course Given Away.
WHITEFACE AVIATION | Cessna DEALER | HEREFORD MUNICIPAL AIRPORT
CHARTER - RENTALS - FLIGHT LESSONS - SALES

Spirit Of Progress Still Primary Factor In Hereford

Now that Hereford's Variety Park project has been officially opened, our community faces the acid test of just how well the improvements will serve the area in years to come.

The project, without doubt, has been controversial since its inception, but it seems to us that everyone is bound to admit that Main Street's face lifting has resulted in a definite improvement whether, as individuals, we agree with specific details or methods or not. Besides, even the critics may come to see the day when they will appreciate the sidewalk plantings and soft music.

Most important of all, however remains the fact that we live in a community which is willing to grow along with its people. Just how many towns do you suppose would be wiling to extend the effort, time and money involved in modernizing their facilities? The fact that Hereford's merchants are conscientiously working to make the project a success indicates that they do appreciate the patronage they receive, and that they are ultra-progressive. These are the kind of people who will not accept defeat, and it is the same spirit which has contributed so much toward the present growth and expansion of the community as a whole.

While individuals improve their homes and business facilities from time to time, this is one of the few instances in the nation that we can recall where an entire town has adopted an overall improvement project of this type, and many of the few occasions which have been recorded resulted from necessity as a result of flood tornado or hurricane damage.

Another factor, perhaps secondary, appears in the fact that Hereford financed its project on the local level—despite the fact that participating federal funds are available for such improvements through the Urban Renewal program.

During the past decade, this community has undergone tremendous changes, especially as irrigation provided opportunity to shift into a high-gear, diversified economic program, but when it comes to thinking, foresight, and general progress we still pretty much hang onto the attitude of the cattle men in the old days. Our people are proud of their county, proud of their town, and we know of no other community in the world where the people pitch in and work together for a common goal as do those who live in Hereford and Deaf Smith County.

Towns, like individuals, do possess personalities, and we hope the day never comes when Hereford undergoes a change away from this particular phase.

Spare Time At A Premium

Lack of time is a complaint we hear on every hand these days. It comes from business people, farmers, ranchers, school teachers, and especially from housewives. What's more, with so much "smoke", there is bound to be quite a bit of "fire".

Comparatively speaking, the situation has no rhyme or reason. With so many automobiles, we get more places, and we get there faster than ever before. The housewife is blessed with scores of labor-saving gadgets and food innovations; for instance, which speed her work and save hundreds of hours for her each year—and the same thing pretty well goes for all other phases of modern life.

Finally we have come to the conclusion that people were pretty lazy in previous generations, or they were history's best procrastinators. There is also the possibility that all of our new-fangled time saving devices have brought along with them by-products in the form or more things to do and more places to go.

Anyway, no one ever seems to have any spare time, especially if you want them to do something for free.

Farm Supports Facing Crisis

Rep. Walter Rogers probably struck a keynote this week when he reported briefly on the proposed one-package farm bill as "controversial and subject to heated debate".

In short it appears that administration leaders are coming to the conclusion that farm benefits and subsidies should be gradually whittled away until they have been fully eliminated, or at least minimized. One of the methods rests in presenting such highly questionable legislation that it may well be delayed and whittled.

The big reason for such action, if true, rests primarily in the growth of Labor Strength as compared with a constant decline in rural voting power. Re-districting, for instance, will contribute extensively to a general drop in rural representation.

As always, the farm program is definitely controversial. But it does seem that farm supports, marketing and other federal supervision is on the wane in many Washington minds. This, of course, will have a tremendous impact on our local, state and national economy—and it indicates that the agricultural producer, along with other people who are dependent upon agriculture, should stop, take inventory and at least consider what they expect to do—when, and if the circumstance does arise.

THE Sunday Brand

Established 1948

Published every Sunday at 130 W. Fourth
Hereford, Texas 79045

TEXAS PRESS ASSOCIATION 1965

NATIONAL EDITORIAL ASSOCIATION 1964 SUSTAINING MEMBER

James M. Gillentine, Editor and Publisher
Melvin Young, General Manager
Robert J. Awtrey, Mech. Supt.

Entered as second-class matter July 6, 1948 at the post office at Hereford, Texas, under the Act of March 3, 1879. Second-class postage paid at Hereford, Deaf Smith County, Texas. Subscription Rates: Zone 1, $4.00 per year; Zone 2 and above, $5.00 per year. With the Hereford Brand, both papers, Zone 1, $4.95 per year; Zone 2. $6.15 per year. Carrier, delivery, 60c per month. Single copies 15c each.

Classified advertising rates: 6c per word first insertion (60c minimum; 4c per word each additional insertion.)

Cost Of Living

Our government experts are working overtime to pass, by decree, various measures to boost income as though income could be raised by government edict.

The house subcommittee that came out this week with a proposal to boost the minimum wage law to $1.75 per hour are working on a Pandora Box of inflation. When the unskilled laborer goes to $1.75 the man working for $2.50 will want $3.25 and so it goes. Nothing can be more certain under this than a rise of prices and a decline in the purchasing power of money.

The steel workers union has served notice that at the end of August they will seek higher wages from the steel companies. The steel companies have already received one big labor boost in the new Medicare Social Security bill which boosts their share of Social Security by $100 per employee.

It was no surprise to read that the cost of living has gone up in June for one-half of one per cent, the biggest increase in two years. But the big jump, as any housewife knows, was the 6 per cent increase in just one month, in the cost of meat, poultry and fish, coupled with a June increase of 3.7 per cent for fruits and vegetables and a 10 per cent jump in the cost of potatoes.

June consumer prices are up more than 19 per cent from their 1959 level. That inflation has lowered the purchasing power of a $10 bill down to $9.

And this big price jump in food has been accomplished without the farmer getting in on much of it. The big increase comes in the processing, with labor costs eating up most of it.

A failure of the government to recognize the fact that American laborers on government unemployment checks were not going into vegetable fields to work has resulted in a loss of vegetables and a rise in price. It didn't take any genius to forecast this, and most farmers and farm groups did just that, only to be ignored.

The failure to balance the federal budget, even in a time of high national prosperity, has resulted in cheap dollars that the government wants to create.

The government is sensitive to political considerations and with organized labor calling the tune, it can get just about any kind of labor bill it wants out of Congress.

So if you can make us rich by putting the minimum wage bill at $1.75 per hour, why be a piker? Let's have a bill that makes it law for everybody in these United States to get $1,000 a day. Or $10,000 a day. It makes just as much sense, and if we're going broke eventually, why not now?

Ochiltree Co. (Perryton) Herald

Someone Must Pay-Someday

TEXANS IN WASHINGTON

LBJ's Texas Friends Get Job Appointments

By TEX EASLEY
Associated Press Regional Service

WASHINGTON, — The new U. S. Ambassador to Australia, Edward Clark of Texas, will have to tap his bank account if all the Texans he's invited to visit him in Camberra should show.

The long-time Texas state official smilingly extended such an invitation to each and every one of the 1,150 men, women and children at a Texas State Society barbecue here. But undoubtedly he had in mind the 10,000 miles between the two capitals.

CLARK and his wife were guests at the barbecue, held on the eve of their departure across the Pacific.

Fort Worth's barbecue king, Walter Jetton, nationally famed because of his spreads at the LBJ ranch, dished up the chow in these quantities:

Barbecued briskets of beef from 200 head of cattle, 300 barbecued chickens, 600 pounds of spareribs with hickory sauce, a barrel of ranch beans, a barrel of chuckwagon potatoes, a barrel of cole slaw, 2 sacks of spanish onions, 36 gallons of sliced dill pickles, 4,800 sourdough biscuits, 800 ears of corn, 55 gallons of six-shooter coffee (so strong it floats a .44), 55 gallons of ice tea, and much beer and soda.

Mrs. Howard L. Burris, daughter of the late Gov. Beauford Jester of Texas and wife of a retired Air Force colonel, is the current president of the Texas Society.

THE BARBECUE was held at Ft. Hunt, an old army reservation on the Mount Vernon highway, now operated by the National Park Service.

Before Jetton and his crew started serving there was entertainment, including a softball game between the Northern Texas Tornadoes — those living north of U. S. Highway 80 (roughly El Paso to Marshall) — and the Southern Kika's Yams. Captain of the Tornadoes was Rep. Richard White of El Paso, and of the Yams, Rep. Eligio (Kika) de la Garza of Mission. The Yams won, 11-7. Former Rep. J. T. (Slick) Rutherford of Odessa, now with a truckers association here, was the umpire.

AROUND THE CAPITAL

Willard Deason, of Austin, nominated to fill a vacancy on the Interstate Commerce Commission created by the resignation of another Texan, was a roomate of President Johnson at San Marcos State College more than 35 years ago.

A WASHINGTON newspaper in reporting the nomination, said the president simply commented that Deason was graduated with a B. S. degree in 1930 "but omitted the name of his college — thus keeping the spotlight off Johnson's alma mater and his college association with Deason."

Coming soon after Clark's appointment as ambassador to Australia, the action focused attention on the fact that Johnson sometimes is criticized by politicians who think he names too many Texans to prestige federal positions. Many Texans, however, have complained that Johnson has to lean over backward because of this criticism.

Deason is a beagle fancier. The President's beagle, Him, and the late Her, were bred at Deason's kennels.

DEASON, over the past 16 years, managed and gradually obtained full ownership of Austin radio station KVET, formed after World War II by a group of Johnson's friends, including Gov. John Connally and Austin Congressman Jake Pickle.

In 1963 Deason was awarded a construction permit for an UHF (channels 14-83) television station in Austin. Earlier this year, Deason, in a report to the Federal Communications Commission said he had delayed putting the station on the air because of inability to get a network affiliation.

Last Febuary, Deason agreed, subject to FCC approval, to sell radio station, the UHF-TV construction permit and a filed application for an FM station for $500,000. Deason sold KVET to Roy Butler, automobile dealer of Austin.

10 YEARS AGO

'Courthouse Tradition' Ousted For Progress

AUG. 28, 1955

The second large grant made by trustees of the Jim Hill estate was made to Boys Ranch. The $35,000 was presented to officials of the ranch by R. L. Thompson.

• • •

Two sand urns purchased by the county commissioners replaced the traditional spittoons in the courthouse, and an old courthouse tradition was lost.

• • •

'Where's the baby?' is a simple question, but one that Martin Pierce, a Westway farmer couldn't answer ten years ago. It seems he had taken his son and year-old daughter with him to visit a neighboring farmer. When he returned home his wife inquired as to the baby's whereabouts, and Martin didn't know. As it turned out, he had left her at the neighbors . . . bet he didn't hear the end of it for a long-time.

• • •

Enrollment in Hereford High school set an all-time record this year. 561 students enrolled this year, as compared to the 520 in 1954. The school was built to accommodate 600.

• • •

S. O. Wilson discovered it wasn't as hard to marry someone as it was to do the "I doing" himself. During the absence of Judge Solomon in the justice of the peace court, Wilson took charge and united several couples in marriage.

Panhandle Paragraphs

Officials in the Jones County Fair urged potential exhibitors to complete their entry list as quickly as possible for the Fair scheduled for Sept. 10 and 11.
—Western Observer

—PP—

Tulia's fourth Sales Management Workshop, sponsored by the Tulia Chamber of Commerce & Agriculture, will be held Aug. 23-26 at 7:30 p.m. at a place to be announced later. The workshop was developed by the Distributive Education Department of the University of Texas and classes are organized through representatives of the Texas Education Agency. Cost of the workshop is $4 per person and interested persons may enroll through the Chamber of Commerce.
—The Tulia Herald

—PP—

Kathy Leinen is entered in the Wheatheart pageant after having won the Miss Dimmitt title. She is 17 years old and a Dimmitt high school senior.
—Ochiltree County Herald

—PP—

J. A. Bagwell, known to many Dimmitt area residents as "Grand-dad Bagwell' is the oldest citizen in Bethel community and Castro County. He celebrated what members of his family believe to be his 100th birthday.
—The Castro County News

—PP—

A committee of five consists of one man who does the work, three others who pat him on the back, and one who brings in a minority report.
—Andrews County News

—PP—

The Board of Directors of the Littlefield Chamber of Commerce finalized the program for the "Keys to Progress" three day celebration September 9 to 11. The program will feature Paul Harvey's speech on Saturday, Sept. 11, with Lee D. Harding, Grand Prairie Bank Vice-President, scheduled to give the main speech at the Thursday luncheon at the High School cafeteria. Tickets for the Harvey speech, the Agriculture luncheon, and other events are on sale at the Littlefield Chamber of Commerce.
—County Wide News

—PP—

These days a child who knows the value of a dollar must be mighty discouraged.
—Levelland Daily Sun

—PP—

Widening of "Killer 84" from Muleshoe to the Parmer County line, is virtually in the bag. The buying of the right-of-way for the 10 mile strip is over except for a few "tag-ends" and now the next move is up to the state highway department.
—Bailey County Journal

—PP—

A $1,429,000 budget for the coming school year was approved by the Perryton school district's board of trustees. The budget for the 1965-66 school terms is up slightly over the current year, with the big increase coming in the area of teachers' salaries. With the increase voiced by the state and passed on by the Perryton district, the school will be paying as estimated $877,679 in teachers salaries in the coming year, up over $70,000.
—Ochiltree County Herald

—PP—

It's hard to make company feel at home . . . when you wish they were . . .
—Borger News Herald

THE BOOTLEG —Philosopher

Editor's note: The Bootleg Philosopher on his bindweed farm reports on a dream he claims he had. May have been something he ate.

Dear editar:

I don't dream very often, mainly because I don't go to sleep at night with any big unsolved problems on my mind, which I manage by not thinking up any during the day time, but the other night I had a dream.

According to it, President Lyndon Johnson woke up one morning in the White House, bounced out of bed eager for the day's work, and then discovered there wasn't a single piece of legislation left for him to get passed.

"What?" he demanded of an assistant, "You mean to say there's not anything left to pass? Not even any minor legislation? Not one teeny one?"

"No sir, Mr. President, there's nothing left. Medicare, Civil Rights, Voting Rights, Income Tax Cut, Aid to Elementary Schools, the Housing Bill, War on Poverty, Higher Education Bill, Foreign Aid, Cigarette Smoking, the Drug Bill, the Gold Reserve Bill, Presidential Succession, the Transportation Bill, the Agricultural Bill, the Immigration Bill, The Space Exploration Bill, the Flood Control Bill, the Highway Bill, the Urban Renewal Bill . . . . there's just absolutely nothing left."

"Of course," another assistant put in, "we've still got foreign affairs to work on."

"Oh, I know that," the President cut in, "that's my main job, but what I want to know is what am I going to do for recreation? A man can't spend all his waking hours on foreign affairs, he's got to have some domestic legislation to get his mind off his work."

About that time a bi-partisan delegation of Congressman and Senators came in and they were restless too.

"Look," their spokesman said, "something's got to be done, Mr. President. Here we had enough legislation stacked up for what we figured was a lifetime of work, and here it is not even Labor Day and we're out of bills already."

"I've got an idea," a Presidential adviser spoke up, but about that time my dog barked and I woke up and I have no notion what the idea was. I believe though somebody will think of something.

Yours faithfully,
J.A.

LET'S COOK SOMETHING

Ahead-Of-Time Salad Good

Actual preparation of food is not the main interest of Mrs. V. W. Marcontell in the meals she serves her family and guests at the Assembly of God parsonage, 800 Union.

She prefers planning menus to use colorful food, and arranging the table as a background for the food to make an attractive picture.

Mrs. V. W. Marcontell
. . . sets a pretty table

As this indicates, art is her hobby and she expresses it in painting, home decoration and sewing as well as in meal planning. She believes that appreciation for beautiful things can extend into every phase of life.

But another of her convictions is that the old motto, "Anything worth doing is worth doing well" is a true one, so she works hard at the phases of homemaking which are not so appealing to her and says she finds them more pleasant when she masters them.

Study of recipes, practice and experiment have enabled her to enjoy cookery, which she first regarded as a chore. She chooses recipes which please men, as her family consists of her minister-husband and two sons.

The older son, Don, is married and lives in Dallas. David, a Hereford High School graduate last spring, will enter the Assembly of God Junior College in Waxahachie this fall after working through the summer.

Mrs. Marcontell, the former Eula Marie Smith, calls Bridgeport her home town. Always interested in church work, she met her husband at a Bible school in Fort Worth. The family moved to Hereford nearly 10 years ago, after seven years' residence in Graham.

She does her share of assisting her husband in his duties as pastor of the Assembly of God Church here, and for recreation likes to play the piano.

One of her favorite recipes is for a fruit salad which is better after being kept in the refrigerator, so it can be made the day before serving to avoid the rush of last-minute preparation for a company meal.

24 HOUR FRUIT SALAD

3 eggs, beaten
4 Tb. sugar
4 Tb. vinegar

Cook in double boiler until thick and smooth, stirring constantly. When thickened, remove from fire and add 2 teasp. butter. Set aside to cool while you mix the following in a large bowl:

2 cups white grapes
2 cups pineapple chunks
2 cups orange slices (canned ones are good)
2 cups small marshmallows

Whip one cup of whipping cream. When egg mixture is cool, mix with whipped cream. Pour over the fruit, mix well and set in the refrigerator for 24 hours. Makes a large salad.

SLASHED SALE

CLOVIS, N.M. (AP) — A Clovis furniture store advertising slashed prices opened its doors the next morning to find slashed furniture.

Owners said vandals had broken into the store during the night and destroyed about $2,000 in new sofas and chairs, apparently with a razor blade.

The store announced a slashed furniture sale.

Wedding Invitations Printed
THE INK SPOT

Here and There

with Mrs. Merlin Kaul

The family of Mrs. Sarah Willoughby, a former Hereford resident, met for reunion last Sunday in the home of her daughter, Mrs. C. R. Lovelady, in Amarillo. The get-together was called when Mr. and Mrs. Terry Lovelady and children, Scott and Denelle, San Mateo, Cal., were here for their first visit in eight years.

Those present included Mrs. Sarah Willoughby, Mr. and Mrs. C. R. Lovelady, the hosts, Coris Willoughby, Lubbock; Carroll Willoughby, Dallas; Mr. and Mrs. John Willoughby and Chris, Canyon; Mr. and Mrs. Irving Willoughby, Hereford; Mr. and Mrs. John Willoughby and Terri, Oklahoma City, Okla., Mr. and Mrs. Webster Willoughby and Linda, Gruver; Mr. and Mrs. Rex Lovelady, Rex, Roger, Sidney and Michel Gayle, Richardson; Mr. and Mrs. Wayne Lovelady, David, Doug and Karen, Albuquerque, N. M.; Mr. and Mrs. Curtis Willoughby and Debbie, Etter, Mr. and Mrs. Melvin Keeler and children, Morton, and the Terry Lovelady family.

Terry Lovelady formerly lived here with his uncle, Irving Willoughby when the family lived on the farm out on Highway 385.

MR. AND MRS. R. W. Sparks, Fort Worth, were recent visitors here at the Irving Willoughby home. They also called at the Buck Hale home. Mrs. Sparks is a former Hereford teacher.

Carroll Willoughby, who has been manager of a shoe store in Dallas, began working in the ladies shoe department of White & Kirk in Amarillo last Monday.

Mr. and Mrs. Tom Vaughn, Tacoma, Wash., many years residents here, are having a reunion of their family in Tacoma this weekend. Included in the family group will be their son, Leslie and wife, Alma, Anchorage, Alaska; son Tex (Duane) and family, Tacoma; and daughters, Sue Robinson and family, Vancouver, Wash., and Katherine from California.

THE MEMBERS of the St. Anthony's baseball team were honored at the rectory with a patio supper Thursday night. Norbert Skypala and Father Cletus McGorry, coaches, acted as hosts, as well as Elwood Skypala who was scorekeeper. Members present included John Willoughby, Larry, Kenny, Butch Walterscheid, Roger and Duane Allbracht, Chuck Diller, Leroy and Ray Behrend, Jim Collier, Gary Kreighauser, Kenny Artho, and Ray Brorman. Other guests were Mr. and Mrs. Jim Pavlicek.

In next to the last game the boys played, John Willoughby suffered a broken collar bone. He and his family are here this week at the home of her parents, Mr. and Mrs. Elwood Skypala. He will return to his work at Amarillo National Bank next week. The family lives in Canyon.

Guests last week in the Albert Lamb home included Mr. and Mrs. C. A. Bearden, Mr. and Mrs. Winifred McKee and daughters, Freddie and Greta Gay, all of Lubbock and Mr. and Mrs. Alton Garner and Jennifer, Littlefield. Sunday night the Lambs and their guests attended "Thundering Sounds of the West", in the amphitheatre at Palo Duro Canyon. The Lambs had seen the play before but enjoyed it the second time. Their guests had heard much favorable comment on the production from many friends in Lubbock.

When their parents returned home Misses Freddie McKee and Jennifer Garner remained to spend a week here with Miss Carol Lamb.

MR. AND MRS. FRANKLIN Boyd and sons, Jeff, Clint, and Keith, Kingsville; arrived Friday for a two weeks vacation and visit with relatives and friends in this area. They will visit his parents, Mr. and Mrs. Robert Boyd here and his sister, Mrs. Clayton Brown and family, Amarillo. Franklin is a graduate of Hereford High School and is an instructor at A & I College, Kingsville, in electrical engineering. He worked and went to school at NASA at Houston this summer.

Other guests this weekend in the Boyd home are her sister, Mrs. B. R. Fulkerson and Mr. Fulkerson, Roswell, N. M. All are dinner guests today in the Clayton Brown home, Amarillo.

Mr. and Mrs. Leslie Broadbooks, Erick, Okla.; are guests this weekend in the Merlin Kaul home. Mrs. Broadbooks and Mrs. Kaul both graduated from high school at Sabetha, Kan., and both taught there. Mr. Broadbooks is associated with Farmers Bank at Erick.

Mrs. B. H. Thomas, Shallowater, was a guest last Wednesday and Thursday in the home of her son, W. W. Thomas, Westway. Mrs. Thomas was brought here by her companion, Miss Delia Clark who went on to Wildorado to visit her sister, Mrs. Izora Matthews.

Also a recent guest in the Thomas home was her nephew Jimmy Gist, Seattle, Wash. He spent a week here, then his cousins, Mr. and Mrs. David Williams, Amarillo came and took him to spend several days with them before he returned to his home.

MRS. MARY SKYPALA entertained with a dinner at her home on Fuller Street last Sunday honoring her sister-in-laws, Mrs. Clem Friemal and Mrs. Ted Irlbeck, Umbarger.

Others present besides the hostess and honor guests were Clem Friemel, Ted Irlbeck, Mrs. Alice Koch and children and Henry Skypala, also of Umbarger, Mr. and Mrs. Henry Leben and son, Panhandle; Mr. and Mrs. Elwood Skypala, Hereford; Carroll Willoughby, Amarillo; Mr. and Mrs. Johnny Willoughby and Chris, Canyon; Mrs. Wilma Connally and Mr. and Mrs. Wilburn (Butch) Connally.

Mr. and Mrs. Ed Skypala, and Mr. and Mrs. Eddie Skypala were callers in the evening.

Mr. and Mrs. Buren Sowell have returned home after a visit with their son, David Sowell and family at Arlington and their daughter, Mrs. Buck Cunningham and Mr. Cunningham.

Son David and family moved to Arlington from Amarillo after school was out in May. He was teaching at Amarillo Air Force Base and has continued the work and is now with LTV Aviation Corporation, Aeronautics Division at Grand Prairie. He and his group of instructors fly to numerous bases to teach. Recently they were at the Naval Base, Alameda Cal. David saw a familiar form — and sure-enough, it was a former neighbor of the Westway Community — Billy Bob Jackson. Bill farmed in the Westway Community after his stint in the Navy, then returned to it to make a career in the Medical Corps.

HE HAD DAVID at his home in Newark, Cal. for dinner and — to use the trite expression — "they visited up a storm".

On Saturday night the Sowells and the Buck Cunninghams went to the amphitheatre at Palo Duro Park to see "Thundering Sounds of the West". They thought it was one of those plays that would be good to see a second time.

Mr. and Mrs. Daryl Simmons, David, Nancy, and Steve, Barnard, Kan., were recent visitors in the home of their cousin, Merlin Kaul. They had been to Tulia to see about their farming interests there.

Here for a visit with their parents the Don Zimmermans are Mr. and Mrs. Carl Zimmerman and Stacy, Houston; and Mr. and Mrs. Ronald Zimmerman and Zann, Houston. Carl has been attending the University of Texas School of Optometry and Ronald, who graduated from the School of Dentistry there, has been teaching a course which specializes in child dentistry.

A WEEK OF FAMILY visiting and festivities for the Zimmerman families of the area culminated in a special party and dinner Wednesday night at the home of Mr. and Mrs. M. J. Noel at Canyon. Mr. and Mrs. E. D. Zimmerman, Harlingen; parents of Don Zimmerman and former Hereford residents, were here for the week and the dinner at the Noels honored the elder Mr. Zimmerman's birthday as well as the 92nd birthday of grandmother Phoebe Zimmerman, Drummond, Okla.

The beautiful birthday cake for "Del and Phoebe" was made by Mrs. Debbs Knox and the affair was a complete surprise to the honorees.

Those present included the hosts, the honorees, Mr. and Mrs. Howard Zimmerman and Anita, Long Beach, Cal.; Mr. and Mrs. Ed J. Zimmerman, Amarillo; Mr. and Mrs. Don Zimmerman, Hereford; Mr. and Mrs. Charley Zimmerman, Balko, Okla.; Mrs. Albert Meyer, Canyon, Mrs. Rose Stuhl, Drummond, Okla.; Mrs. Ada Heckleman, Helena, Okla.; and Mrs. LaVerne Martindale, Ames, Okla. About 35 were present for the party including nieces, nephews and the grandchildren.

Mrs. Albert Meyer, Canyon; was host for the group at a dinner at her home last Sunday and the Ed Zimmerman's in Amarillo were hosts at another meeting of the family.

G. W. Brown has returned to his home in Comanche after spending two weeks here in the home of his daughter, Mrs. George Bumpass. Also a guest of his grandparents the last three weeks has been Master Jim McDaniel, son of Peggy (Bumpass) McDaniel and Grady McDaniel, Wichita Falls.

Jim's parents came this week end to visit in the Bumpass home and six year old Jim returned home with them.

Mr. and Mrs. Norbert Skypala, Mr. and Mrs. Jim Marnell and Mrs. Mary Skypala are spending Sunday visiting Mr. and Mrs. David Sims and family at Muleshoe and making the acquaintance of the Sims' new daughter. Mrs. Sims is a daughter of the Norbert Skypalas.

Moore Business Forms
THE INK SPOT

GRAPES
Will Be Ripe This
Week-end at the
BIG VINEYARD
5 Miles West on Highway 60
ALSO BIG WHITE POTATOES

SHOP WHERE YOU
SEE THIS SIGN

THESE MERCHANTS
DESERVE YOUR SUPPORT

NAT NAST
GIVES YOU THE BOWLING SHIRT
WITH ROOM
TO STRIKE
XXX
AND COMFORT
TO SPARE!

Dear Bowler:
Your Nat Nast dealer has the most exciting selection of bowling shirts you've ever seen. We've gone all out to give him the newest styles, and most popular colors in new miracle fabrics. He'll be happy to show you the entire Nat Nast line, and he can offer you prompt delivery and complete lettering service. See him today!
Yours with XXX's,
Nat Nast Jr.

SUNSET LANES
Ask us about bowling for a $1,000.00 bond

WILSON AGENCY
FIRE — CASUALTY
REAL ESTATE
MIKE WILSON
EM 4-0170

WAYNE B. STARK JR.
NEW YORK LIFE INS. COMPANY
Serving Hereford 10 Years
EM 4-0170

Watch Repairing
Local
Santa Fe
Time Inspector
KESTER'S
Jewelry & Gift Shop
Across from Post Office
Phone EM 4-1811

THE ROAD RUNNER OF THE
Plumbing Industry

NOW DEALERS FOR
LENNOX HEATING & Air Conditioning
The Greatest Advance in Heating & Cooling in over 30 years . . .
★ COMPLETE COOLING & HEATING SERVICE
★ TOP NOTCH PLUMBING
★ BOILER PROBLEMS?
"We Specialize in Boiler Repair"
• Installation • Repair • Control
CALL US TODAY
JIM PAVLICEK CO.
FORMERLY HEREFORD PLUMBING
EM 4-1168
SALES — SERVICE
HEATING - REFRIGERATION - PLUMBING

OPEN HOUSE
Sunday
Aug. 22
3-5 p.m.

Call Rockwell Bros. Lumber for a showing of these houses anytime at your convenience.
EM 4-0033

City Comfort --
Country Charm

IN THESE TWO NEW BRICK HOMES OUTSIDE THE CITY LIMITS IN A NEW DEVELOPMENT AREA.

● 3 Bedrooms ● 1¾ Baths ● Carpet
● Built In Range & Oven ● Custom Drapes
● Central Heat ● Water Wells ● Double Garages

DIRECTIONS
TRAVEL SOUTH MAIN TO DEAD END AND TURN LEFT ON WALNUT ST. (NOT MARKED) ON ALL WEATHER ROAD.

Owner -- G. W. PARKER
Contractor -- ROCKWELL BROS. LUMBER
Builders -- GUS and DELBERT RULAND

WEDDING PLANNED — Mr. and Mrs. C. M. Diller have announced the engagement of their daughter, Arlene Frances, 1119 Polk Street, Amarillo, to Harry Haiduk, son of Mr. and Mrs. Fred Haiduk of Groom. The wedding is to be solemnized Sept. 17 in St. Anthony's Catholic Church here. A graduate of Hereford High School, Miss Diller attended Sacred Heart College in Wichita, Kan. She is employed by Southwestern Investment Company in Amarillo. Her fiance did graduate work at Boston College after attending the University of Texas and West Texas State University, from which he received his bachelor's degree. (Bradly Photo)

H. D. CHATTER

Gay Wardrobes Good For School

By ARGEN DRAPER
County H.D. Agent

Dresses are so pretty and gay for school. Wardrobes are very exciting. Grade school children have a wide range of styles and colors to choose from for their back-to-school wardrobes.

Fall colors range from vivid reds to navy. Styles vary from sophisticated dresses to textured nylon stretch jumpers with turtle-neck sweaters. Stretchies in any style fit so well that a little girl has adequate freedom of movement. Laundering after every one or two wearings helps to restore stretch to its original fit.

DEEP SCOOP NECKLINES are the new variations of the ever-popular jumper. Some are made of corduroy, which is best sudsed wrong side out so it won't pick up lint. Other styles include washable flannel separates, such as pleated skirts and long-sleeved tops trimmed with perky bows at their necklines.

Some grade school girls may prefer the easy-moving "swingers" in smock-like styling. Or they may combine jumper or skirt with matching socks and sweater or skirt to wear under pile-lined corduroy A-line coats.

The new fall school clothes can be sudsed and rinsed after one or two wearings to keep the children looking attracive and clean enough to be teacher's pet every day of the year.

The Extension leaflet, Buying a School Dress L-393 and Buying a Sport Shirt L-394 are available at the office.

LEATHER IS VERY important in the fashion news. The leather apparel industry has tripled its annual sales since 1958. Recent research and developments has given sealed-in color, smooth surfaces that resist stain and soil and add resistance to wet and dry rubbing. Too, leather has greater flexibility.

Leather is everywhere. It is used for very formal wear. Leather lace, a fine suede skin punched in a geometric design is being used in simple sheath dresses. Also, silk-screen printing is another development.

IT IS NOW TIME to plant some vegetables for a fall garden. Six to eight weeks before fall freeze, plant snap beans, beets, broccoli, carrots, and radishes. All kinds of greens including mustard, spinach and turnip. About 20 to 25 per cent more seed should be planted in the fall. Vegetable Gardening B-70 has much information that will help in all gardening. Come to the office or call and we'll mail you one.

There are some quart jars for sale. Call 276-5391 about them.

Mrs. Joe Wagoner, former resident of Westway Community, was featured in the Moore County News. Her sherbet recipes were published.

THE 4-H MEMBERS WANT to thank everyone for the wonderful cooperatin given in the ice cream sales. Many people commented on the delicious cream.

Over the entire United States, about 46 per cent of the 4-H members live on farms, 32 per cent in rural non-farm areas and 22 per cent in urban areas. The success of a 4-H club is dependent upon the interest and zeal of its members, the backing and encouragement of the parents, the competence and dedication of its leaders, the understanding and support of the community. From this criteria, it is understandable why Deaf Smith 4-H club work goes so well. From the money management in the fourth grades, it is significant that parents are very willing to cooperate in the many phases of youth work.

The professional paper on the research on money management is in the mail. The committee at Texas Women's University will make suggestions for changes in the form of the paper.

Legal Notice

Notice is hereby given that the Board of Equalization will convene on Tuesday, September 14, 1965, beginning at 9:30 a.m. at the City Hall building for the purpose of hearing all protests and determining the valuation of all property subject to taxation by the City of Hereford. In order to afford every taxpayer an opportunity to be heard in his or her protest during the time prescribed by law, you may, if you so desire, appear at the office of the Assessor and Collector of Taxes for an appointment to appeal your case to the Board of Equalization.
Dudley Bayne
City Manager

S-8-2C

S is for SERVICE

Dedication to bettering the health of the community is the trade-mark of every pharmacist, and one of the ABC's of pharmacy. You can count on him to be at your service at all times!

McDowell DRUG
EM 4-1313

Get ready for School!

Velvatone Subject BOOK EA. 69¢

Six In One Filled BINDERS EA. $1.98

Notebook Filler PAPER 300 ct. pkg. 49¢

BIC SPECIAL Ball Point Pen EA. 39¢

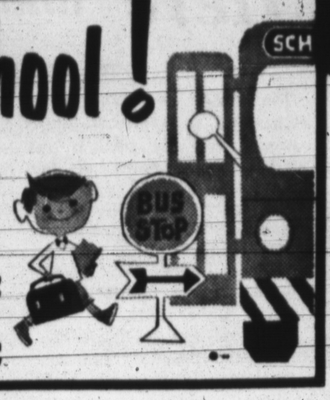

SAFEWAY

10¢ Sale!

Lemonade — Scotch Treat Frozen Fresh — 6 oz. can — 10¢

Margarine — Piedmont Pattie — 8 oz. ctn. — 10¢

Tomatoes — Gardenside Canned — No. 1 can — 10¢

Blackeyes — Highway Dry Blackeye Peas — No. 300 can — 10¢

SAFEWAY QUALITY MEATS!

Ground Beef — Safeway Dependable Quality 100% Pure Ground Beef — lb. 49¢

ROUND STEAK — U. S. CHOICE HEAVY BEEF FULL CUTS — LB. 89¢

Cube Steak — QUICK MEAL PAN BROIL — LB. 98¢

Pork Loin — WHOLE or HALF ROAST or CHOPS — LB. 75¢

LUCERNE FRUIT DRINKS — Punch, Orange, Lemon, Grape — pt. ctn. 10¢

HIGHWAY 10¢ BEAN SALE! — Lima Beans, Pork & Beans, Pinto Beans, Red Kidney, Mexican — No. 300 can 10¢

Lower Your Total Food Bill! Shop at Safeway!

Peaches — DEL MONTE YELLOW CLING SLICED or HALVES — 4 NO. 2½ CANS $1

Orange Juice — SNOW CROP FROZEN FRESH — 2 6 OZ. CANS 59¢

Mellorine — JOYETT FROZEN DESSERT ALL FLAVORS — ½ GAL. CTN. 39¢

Meat Dinners — BLUE STAR FROZEN CHICKEN, TURKEY, BEEF SALISBURY STEAK — EA. 39¢

White Beans — ELLIS — NO. 300 CAN 10¢

Hominy — VAN CAMP WHITE or GOLDEN — NO. 300 CAN 10¢

Potatoes — KOBEY'S SHOESTRING — NO. 300 CAN 10¢

Bologna — Market Sliced Jumbo Size — lb. 59¢

Shrimp — Trade Wind Fantail Breaded — 2 lb. box $1.98

Waff-L-Links — Circle-T — ea. 49¢

Cheese — Longhorn Sliced Half Moon — lb. 69¢

SWIFT'S PREMIUM FRANKS — Skinless All Meat 12 OZ. — 49¢

DOUBLE GUNN BROS. STAMPS WEDNESDAY (with purchase of $2.50 or more)

FRESH EGGS

BREAKFAST GEM GRADE 'A' LARGE FRESH EGGS — DOZ.

CREAM O' THE CROP GRADE 'AA' LARGE FRESH EGGS — DOZ. 55¢

WIN ONE OR MORE PRIZES OF
$1,000 • $500 • $100
$50 • $20 • $10 • $5 • $1
!! IN CASH !!
START PLAYING TODAY! WIN EARLY! WIN OFTEN!

Clip these Slips to Help You Win!

Just pick up your FREE "BONUS BINGO" Book at your Friendly Safeway today and start playing. You could be our next WINNER. Nothing to buy. No obligation. Only adults can win.

BONUS BINGO PRIZE SLIP — $1000 GAME — S-5 — SAFEWAY

BONUS BINGO PRIZE SLIP — $10 GAME — N-4 — SAFEWAY

LATEST BONUS BINGO WINNERS:

MRS. C. W. PARKER, LEONA TOHM, MRS. JAMES W. HOLMAN, MRS. RAYNOLD HERR, MRS. A. D. GIBSON, RACHAEL CLAYTON, PETRO A. GARZA, CHERRY TIEFEL, MRS. HARRY ROBERTS, JOSIE BARELA, MRS. NEAL ARNPRIESTER

GARDEN FRESH FRUITS & VEGETABLES FROM SAFEWAY!

Carrots — New Crop Texas Crisp & Fresh — 2 lb. bag 19¢

ORANGES — Calif. Valencias — 8 LBS $1

Romaine — CALIF. CRISP & FRESH — BCH. 25¢

Garlic — PACKAGED FRESH — PKG. 10¢

Orange Juice — PURE JUICE — QT. 49¢

Fertilizer — TURF MAGIC — 50 LB. BAG 3.35

Colonial Cake — Frozen Banana, Chocolate & Fudge — ea. 98¢

Lucerne Milk — Homogenized Grade 'A' — ½ gal. ctn. 55¢

Nestles Keen — Assorted Flavors — 4 12 oz. jars $1.00

Tang Drink — Orange Flavor — 18 oz. jar 99¢

Highway Catsup — 2 14 oz. btls. 35¢

V-8 Vegetable Juice — 2 6 oz. cans 17¢

Pooch Dog Food — 25 lb. bag $2.89

Fisher Cashews — pkg. 39¢

Sunshine Hi-Ho's — 1 lb. 43¢

Bel-air Premium Frozen Foods

MIX or MATCH

12 oz. Yams, 16 oz. Tater Treats
16 oz. Peas, 16 oz. Crinkle Cuts
16 oz. French Fries, 2 lb. Hash Browns
10 oz. Strawberries, 10 oz. Raspberries
10 oz. Peas w/Butter Sauce
10 oz. Corn w/Butter Sauce
9 oz. Green Beans w/Butter Sauce

3 PKGS. FOR 89¢

Tastes good as FRESH-PERKED! FOLGER'S INSTANT COFFEE — 6 OZ. JAR $1.06

Dixie Petal Plates — 30-9" plates 53¢

Folger's Coffee — All Grinds — 1 lb. can 75¢

Folger's Coffee — All Grinds — 2 lb. can $1.49

Northern Tissue — Assorted Color — 4 roll pkg. 39¢

Aurora Tissue — 2 roll pkg. 29¢

Gala Towels — 300' roll 39¢

Paper Towels — Northern — 2 roll pkg. 43¢

These Prices Good Thru Wed., Aug. 25 in Hereford, Texas.

SAFEWAY

Margarine — Bluebonnet Whipped 2¢ Off — lb. pkg. 35¢

Hair Spray — Lanolin Plus — 14 oz. can 99¢

Wilson Chili — Certified — 24 oz. can 63¢

22 WORLD FAMOUS COMICS

The Sunday Brand

Published Every Sunday SUNDAY, AUGUST 22, 1965 Our Slogan: "More People—More Farms"

FIRST —IN LOCAL NEWS —IN LOCAL PICTURES

BLONDIE

CHIC YOUNG

© King Features Syndicate, Inc., 1965. World rights reserved.

MANDRAKE THE MAGICIAN

BY LEE FALK

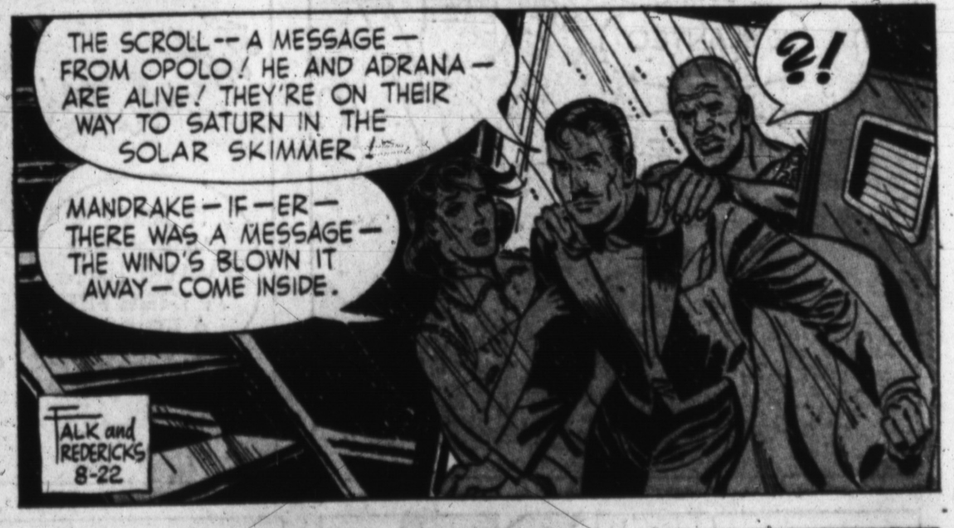

The PHANTOM

By Lee Falk

BRINGING UP FATHER

by BILL KAVANAGH & FRANK FLETCHER

THIMBLE THEATRE starring POPEYE

by BUD SAGENDORF

TIM TYLER'S LUCK

by Lyman Young and Tom Massey

TIGER

by BUD BLAKE

GRANDMA

by Chas. Kuhn

BUZ SAWYER Featuring His Pal Rosco Sweeney by ROY CRANE

HENRY by CARL ANDERSON

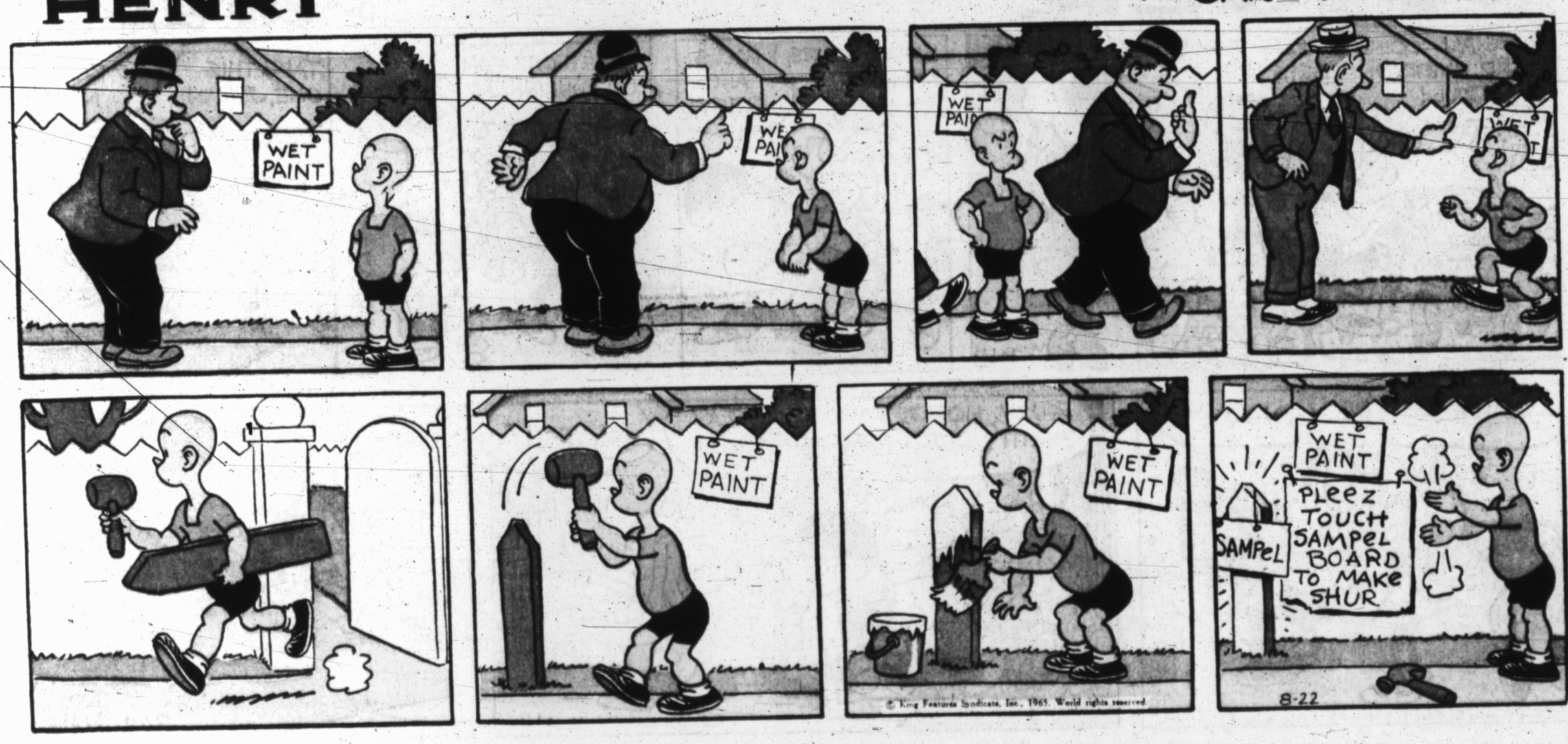

MISTER BREGER by Dave Breger

beetle bailey by mort walker

SARGE!

THIS COFFEE CUP IS IN THE WAY

YOU CAN PUT IT ON MY DESK, LIEUTENANT... **LOTS** OF ROOM THERE

HE JUST SAYS THAT TO GET ME!

WELL, I WON'T **LET** IT GET ME!

THE MORE I THINK ABOUT IT, THE MORE IT **GETS** ME! WHY SHOULD **SARGE** HAVE A LARGER DESK THAN **I** DO?!

AFTER ALL, I OUTRANK HIM! HE'S JUST A SERGEANT, WHILE I'M A **LIEUTENANT!**

IT MAY **SEEM** LIKE A MINOR THING, BUT LEADERSHIP IS BASED ON THE AURA OF SUPERIORITY

TAKE AWAY AN OFFICER'S UNIFORM, HIS INSIGNIA AND OTHER MARKS OF PRESTIGE; AND YOU TAKE AWAY HIS ABILITY TO **COMMAND!**

© King Features Syndicate, Inc. 1961. World rights reserved.

THAT DESK IS A SYMBOL OF THE DECAY OF DISCIPLINE THROUGHOUT THE ENTIRE ARMED FORCES!

SIR, I HAVE A MATTER OF GRAVE IMPORTANCE TO BRING TO YOUR ATTENTION

I'VE NEVER MENTIONED THIS BEFORE, BUT...

THIS ISN'T ABOUT SARGE'S DESK BEING 3/4 OF AN INCH LARGER THAN YOURS AGAIN, IS IT?

CAPT. SCABBARD

I MUST HAVE MENTIONED IT BEFORE

Mort Walker

8-22

FLASH GORDON

by MAC RABOY

NEXT MORNING, ON BARON BORGAZ' PRIVATE SATELLITE... FLASH EXAMINES SOME OF ITS CONTROLS...

YOUR NAVIGATION EQUIPMENT AND BEACONS ALL SEEM IN GOOD ORDER, BARON!

OF COURSE, INSPECTOR GORDON! I THINK THAT COMPLETES OUR BUSINESS.... NOW LET ME SHOW YOU AROUND MY SATELLITE!

I WANT YOU TO SEE MY PERSONNEL-TRAINING SCHOOL!

HERE COMES THE BARON WITH INSPECTOR GORDON! WE'LL HAVE A LITTLE FUN NOW!

THIS'LL BE MY CHANCE TO GET BACK AT HIM FOR LAST NIGHT!

HOW AMUSING OF THE BARON -- MAKING SPORT OF INSPECTOR FLASH GORDON -- WHILE WE WATCH!

PAPA ALWAYS PUTS ON A GOOD SHOW FOR HIS GUESTS!

DOES A WRESTLING MATCH GO WITH A TOUR OF YOUR SATELLITE, BARON? WHEN DO WE SEE YOUR ART COLLECTION?

SOON, GORDON.. SOON! MY PRIVATE ZOO FIRST..!

A RARE ONE, INDEED! IT TOOK TEN YEARS TO GATHER THESE MONSTERS FROM THE FAR-FLUNG PLANETS!

AS FLASH STEPS INTO THE DOORWAY, AN INVISIBLE FORCE HURLS HIM TOWARD THE UNCAGED BEASTS...

HA-HA! HO! HO! GORDON -- DON'T BE LATE FOR LUNCH! HA-HA!

8-22

© King Features Syndicate, Inc. 1961. World rights reserved.

NEXT WEEK- MANHUNT!

LITTLE IODINE by JIMMY HATLO

The Little Woman by DON TOBIN

Hi and Lois by MORT WALKER and DIK BROWNE

The LONE RANGER

by Charles Flanders and Paul S. Newman

DONALD DUCK

by WALT DISNEY

MICKEY MOUSE

by WALT DISNEY

WALT DISNEY PRESENTS UNCLE REMUS AND HIS TALES OF BRER RABBIT

Adapted from the stories by JOEL CHANDLER HARRIS

The KATZENJAMMER KIDS

by JOE MUSIAL

BARNEY GOOGLE *and* SNUFFY SMITH

by FRED LASSWELL