

Party Conventions Here 'Last Chance' For Grassroots Voice

In announcing time and location of Deaf Smith County precinct conventions, and candidates for party precinct chairmen, local political leaders Wednesday pointed to the importance of the precinct in political party organization and activity.

publican parties comes Saturday in precinct conventions. For it is at the precinct conventions where delegates to the county convention — to be held May 14 — are elected, and it is at the county convention where delegates to the state party conventions are selected, and from there come the delegates to the national party conventions.

tional political party policy and candidate selection. "EVERY PERSON qualified to vote can qualify to participate in the precinct conventions," pointed out Leo Witkowski, County Democratic Chairman.

registration certificate stamped to bear the name of the party he wishes to support. HE THEN is entitled to participate in the precinct convention. Location for precinct conventions is listed at the end of this story.

the county will stage their convention at 4 p. m. in the Hereford City Hall. (See story below.) ALSO ON TAP for Saturday are elections of party precinct chairmen, also listed at the end of this story.

the county convention is based on the number of votes cast in the precinct during the last presidential election. WITKOWSKI is not opposed in his bid for re-election as County Democratic chairman.

Following last summer's county redistricting, three precinct chairmen were switched, however: Bill Gentry, from 11 to 2; Louis Woodford from 2 to the new precinct 5; and Raymond Higginbotham was named to precinct 11. This was in action by the county executive committee.

Serving the Magic Triangle

The Hereford Brand

26 Pages
...
Price 10¢

65TH YEAR — NO. 18

HEREFORD, TEXAS 79045, THURSDAY, MAY 5, 1966

PUBLISHED EVERY THURSDAY

Voters Face 11 Choices Saturday

Enlarge 20-Year Plan

Council Agenda Busy

Going on the bet that Hereford's growth during the coming 20 years will exceed that of most cities in the state, city commissioners in their Monday night meeting voted to enlarge scope of a comprehensive plan for the city.

The plan is being ordered in compliance with a federal mandate that all cities over 10,000 population must initiate such a study prior to 1967 in order to be eligible for any type of federal aid.

But Monday night the commissioners agreed that the five-section proposed mapping area would not accommodate the city's growth during the 20-year period called for in the plan.

INSTEAD, the commission approved a \$46,000 program with a Dallas company to do photomapping and other studies over 13 sections for the plan.

Other business handled by the commission included: COMPLETION of annexation proceedings for a four-block area in South Hereford.

—Selection of a site for construction of a new city barn to replace the one destroyed by fire recently.

—Naming Southwestern Public Service Co. to serve power See ENLARGE, Page 2

AG MEN VISIT

Holly Personnel View Beet Farms

Some 50 Holly Sugar agricultural managers, fieldmen and research agronomists toured sugar beet raising areas near the corporation's sugar factory here this week.

The agriculturists, who came from Montana, Wyoming, Colorado and California, visited many farms in the large area serving the only sugar factory in Texas.

THEY OBSERVED a number of different machines being used in the Texas-New Mexico region for stand thinning and weed control. In 1965, by continuous use of advanced mechanization and chemicals, some growers succeeded in producing sugar beets entirely without hand labor.

Glen W. Yeager, Holly's vice president — agriculture, who arranged the tour, stated, "Although Holly is fortunate to have growers in all of the corporation's areas who are taking advantage of up-to-date growing techniques, the Texas-New Mexico area is the only place, in which as much as three-fourths of the crop is completely machine thinned."

"ALTHOUGH we have been limited in acreage by Government restrictions, the minimum hand-labor requirement in the production of sugar beets here has placed this district in the forefront of all areas served by the corporation ever since Hol-



WEEKEND RODEO ROYALTY — Miss Pat Cooper, left, and Miss Lynne Paorch will be riding Bo Cooper, left, and Miss Lynne Paorch will be riding Duster. Miss Cooper is the 14-year-old daughter of Mr. and Mrs. Neil Cooper and Miss Paorch is the 18-year-old daughter of Mr. and Mrs. V. H. Paorch. (Staff Photo) Miss Cooper will be riding her horse Poco

THREE PERFORMANCES SET

Hereford Riders Schedule Junior Rodeo Start Friday

Members of the Hereford Riders Club will stage their first open American Junior Rodeo

Association (AJRA) Rodeo this weekend.

The rodeo features three performances on Friday, Saturday and Sunday, with a dance Saturday night following the rodeo.

BEGINNING at 8 p. m., the two evening shows Friday and Saturday will feature junior boys and girls from eight to 18 competing in seven main events.

Sunday afternoon at 2 p. m., the final show will be centered on the all-around champions of the three-day competition.

PRIZES for the events total some \$1,200 worth, which have been donated by the local mer-

chants. These will include belt buckles to the winner of each event in every age group, \$50 to the all-around boy and girl See RIDERS, Page 2

FOR STEWARDSHIP WEEK

Ministers Tour Local Farms To See Conservation Results

Several members of the Hereford Ministerial Alliance saw farm and ranch conservation programs in action Tuesday in a tour arranged for them by the

Tierra Blanca Soil Conservation Service.

Purpose of the visit to two farms near Hereford was to acquaint ministers with soil and water conservation practices in connection with the upcoming observance of "Soil Stewardship Week," May 15-22.

Accompanying ministers on the tour was Ed Parton, acting work unit conservationist for the local Soil Conservation Service office.

THE GROUP visited the Mack Noland and C. T. Douglas farms southwest of Hereford.

Both farmers are utilizing contracts with the Great Plains Conservation Program to aid in soil and water conservation improvements.

Through the Great Plains contracts, farmers share costs with the federal government to bring about such improvements.

ONE MINISTER, after hearing the program explained, asked how the government could justify a cost-sharing program with a single individual.

Parton replied by comparing the soil conservationist's work with that of a minister.

"Ministers work to help people supply their present needs, while this program is meant to help future generations. We have to save what resources we have to provide for the future help," the SCS official commented.

See MINISTERS, Page 2

Judicial Races Highlight Local Election Ballot

By WAIN MILLER
News Editor

Eleven contested races on the statewide and local level provide the main attraction to the polls in Deaf Smith County Saturday for the Democratic Primary.

And what should be a heavy turnout by county residents is expected to mark their choices in a triple feature billing of judgeship races, along with a bevy of contenders for statewide nominations.

Polling Places For County See Some Changes

Addition of a new voting precinct brings the total number of polling places for Saturday's Democratic Primary to 11 as a result of redistricting action taken last summer by county commissioners.

Changes in boundaries of Commissioners' precincts one and two necessitated the addition of voting precinct number five, which became effective Jan. 1. THE NEW voting precinct includes the portion of the city of Hereford located north of Park Avenue and between Avenue K and U. S. Hwy. 385.

POLL TAX receipts, exemption certificates, and voter registration certificates bear the voting precinct number in which citizens should vote in Saturday's Democratic primary.

All county residents participating in the Republican Primary will vote at the Hereford City Hall. See POLLING Page 15

Campaigning has been at a premium on the part of the candidates in the multiple-choice ballot spots, and local interest, particularly during the past 10 days, has responded accordingly.

But voting is only a part of the citizen's duty for the day, according to local political leaders, who are attempting to stir up an audience for precinct conventions (see separate stories on this page).

A total of 3,801 Deaf Smith County residents have qualified to vote in 1966 elections — just 86 less than the number who cast ballots in the last presidential election.

More than 2,500 of these are expected to participate in Saturday's Democratic Primary, and a handfull more will post token votes in the local Republican Primary.

Aside from the judgeship race. See GOP Primary Story Page Fifteen See VOTERS Page 15



L. B. RUSSELL candidate H. C. WILLIAMS incumbent

MUCH INTEREST SEEN Local Judge Race Highlights Ballots

The two-man race for the office of Deaf Smith County Judge is one of the three judgeship elections highlighting the ballot for Saturday's Democratic Primary on the local level.

H. C. (Hank) Williams, county judge for the past five years, is opposed in his bid for re-election by insurance man and former high school principal, L. B. (Scat) Russell.

THE TWO primary candidates both widely known and active in civic, church, and fraternal organizations, have stressed their stands on relations with juveniles in the county judge's capacity of juvenile court judge.

And both platforms have emphasized the candidates' desires for conservative, but efficient government.

WILLIAMS was appointed five years ago to replace Don Zimmerman as county judge. He is seeking his second elected term.

Russell, a former football coach and elementary and Hereford High School principal, was elected in April, 1965, to the board of trustees of the Hereford Independent School District.

As a resident here for the past 15 years, Williams has been active in farming north of Hereford. He resides at 308 West Eighth.

The incumbent served for 14 years with the Federal Reserve Bank in accounting and audit. See LOCAL, Page 2

Bank in accounting and audit. See LOCAL, Page 2

Runoff Likely In Three-Man JP Balloting

Likelihood of a run-off primary to determine the Democratic nominee for the office of Justice of the Peace for Deaf Smith County appears strong this week as two men attempt to unseat the incumbent.

In the only three-man local race on the ballot for Saturday's Democratic Primary, Ernest Wade, Charlie Sowell, and current office-holder C. B. (Berry) Miles are candidates.

A SIMPLE majority of votes cast is required for a candidate to win election without a run-off in a three-man race, and local political observers have mostly discounted this possibility in Saturday's JP balloting.

Miles, a candidate for re-election, was appointed to the office in 1956 and has twice been elected since that time. He first came to Hereford in 1929.

A farmer before becoming Justice of the Peace, Miles and his wife reside at 403 East Fourth. He is the father of three children. See RUNOFF, Page 2

HIGHLY-CONTESTED

District Judge Campaign Climaxes For Candidates

A highly-contested campaign for 69th District Judge climaxes Saturday when voters choose between incumbent Judge Harry Schultz of Dalhart and op-

ponent Archie McDonald, Moore County Judge of Dumas. Deaf Smith County has been in the apex of campaign moves by the two candidates, and lo-

cal interest in the election has responded accordingly.

McDonald is the first to oppose Judge Schultz since he took office in 1947.

THE OFFICE serves six counties — Dallam, Hartley, Sherman, Oldham, Moore and Deaf Smith — but much of the campaigning has centered in Moore and Deaf Smith Counties, which should control the outcome of the election.

Several issues have been advanced by the two candidates, with Schultz basing his appeal on the record during his tenure of office.

McDonald has contended that another person should be given the opportunity to hold the office, as Schultz has held the office. See DISTRICT Page 15



HARRY SCHULTZ seeks re-election



ARCHIE McDONALD challenger

Enlarge . . .

(Continued from Page 1)
for a new well field outside the city.

—Agreement to provide maintenance for some paved alleys in the city.

—Okaying the taking of bids for two trucks, a pickup, and a tractor for the city.

AERIAL mapping work for the 20-year plan is expected to begin within two weeks.

Two-thirds of the cost will be paid by the state and the remainder by the city.

The mapping will enable working up through predictions for land use, topography, and other items.

Henningson, Durham and Richardson, Inc., will complete the 20-year plan.

BASIC studies of the economic structure of the city will also be made, as well as a population study.

The company will provide a thoroughfare and street plan for the city's future development, and studies will be made of the administrative ordinances, including the zoning and subdivision regulations.

This was all included in the initial proposal.

In addition, the commission agreed Monday night to include a study of the water and sewer system and plans for further expansion during the next ten years.

FINAL reading for the annexation of blocks 13, 18, 19 and 24 of the Ricketts addition in South Hereford was heard by the group for a tract of land between South Main St. to South Lane St. and from Austin Road to Gracy St.

The annexation came after a number of persons living on the four blocks of land attended a public hearing several weeks ago asking the city commission

The Hereford Brand

Member Associated Press
Member National Editorial Assn.

Published Every Thursday at Hereford, Deaf Smith County, Texas, 79045
130 W. Fourth

Entered as second-class matter at the Post Office in Hereford, Texas under the act of March 30, 1879. Second-class postage paid at Hereford, Texas. Any erroneous reflection upon the character, standing or reputation of any person, firm or corporation, which may appear in the columns of this paper, will be gladly corrected upon due notice of same being given to the editor personally at the office. Subscription Rates: Zone 1, \$2.50 per year; Zone 2 and above, \$3.50 per year. With the Sunday Brand, both papers, Zone 1, \$4.95 per year; Zone 2, \$6.15 per year. Carrier delivery, 60c per month. Single copies, 10c each. Classified advertising rates: 6c per word first insertion (60c minimum); 4c per word additional insertion.

James M. Gilentine Publisher
Melvin Young General Manager
Wain Miller, News Editor
Mrs. Floyd Coleman
Women's Editor:
Wayne Stephens, Adv. Manager
Robert J. Awtrey Mech. Supt.

CIRCULATION
MailEM 4-2030
CarrierEM 4-1855

ONE MINUTE, PLEASE
THE CHURCH I LOVE
HAS NO NAME. (29th in a series).

The Lord Jesus Christ never gave his church a name. Many descriptive phrases help us to understand the function, and the work of the church. Christ said, "I will build my church." (Matthew 16:18). Also the phrase, "the church of the Lord, which he purchased with his own blood" is found in Acts 20:28. Another phrase used to describe the church is "the church of the first-born who are enrolled in heaven." (Hebrews 12:23). Also, God "gave him (Christ) to be head over all things to the church, which is his body." (Ephesians 1:22 & 23). Paul wrote to Timothy concerning "the house of God which is the church of the living God." (1 Timothy 3:15). Other descriptive phrases of the church are: "The kingdom of God"; "the kingdom of heaven"; "the vineyard" and "the bride of Christ".

"In as much as giving the church of Christ a mechanical, legalized title contradicts both the letter and the spirit of Christianity, when Paul finally gets around to the term 'Church of Christ,' instead of intending to give the church a stereotyped name, he must be thinking of Christ's right, based upon its nature and stupendous cost to him, to win and use the church." (R. C. Bell — Studies in Romans, p. 209).

YOU ARE ENCOURAGED TO STUDY
THE BIBLE & WORSHIP
CENTRAL CHURCH OF CHRIST
PLAINS & SUNSET DR., HEREFORD.



VIEW BEETS — Among more than 50 Holly Sugar Corporation personnel touring area sugar beet farms this week were, from the left: standing, Bob Willmot, Bill Askman, Wes Fisher, Bill Wheeler, and Paul Scott of Hereford; and front row, Bud Snyder, Bob Williamson, Dexter Lillie, and John Cavassa. They are viewing results of mechanical beet thinning by machinery shown. (Bradly Photo)

to annex the land. These persons pointed out that they were in desperate need of city water improvements and that they also needed other city services.

City manager, Dudley Bayne, said at the meeting Monday that these services would be extended to these people as soon as possible, but this may not be until late summer.

FUNDS FOR these improvements were included in the recent bond election which was passed by local voters.

Bayne said the water service would be given first, since it is the simplest to install, and the sewage would come later.

Members of the Hereford Gun Club issued a formal invitation to the mayor and commissioners to an open house and shoot at the local club facilities Sunday at the Hereford Municipal Airport.

Mayor Ray Cowser was authorized by the commissioners, climaxing a great deal of discussion on their part.

The commission decided to locate the barn on the land at the dump grounds. By locating the barn there the city will only have to buy eight-tenths of an acre of land and a water line will have to be run some 3,000 feet to the building.

Southwestern Public Service elected to furnish the power to the city's new well field west of town.

Both Southwestern Public Service and the Deaf Smith County Electric Cooperative were bidding for the service. Commissioners agreed that since Southwestern Public Service was at present providing an electricity to the city, it would follow through with that company.

COMMISSIONERS agreed to provide city maintenance for paved alleys in the city, providing they were engineered by the city engineer and met up to the specifications of the engineer.

The alleys will be constructed of a hot-mix substance and will have to be high on the edges and slope toward the center for drainage.

Request for the city maintenance for the alleys came after a local developer said that many of the houses being built in town now have garages in the rear and it was necessary to have paved alleys to get to these garages.

Holly . . .

(Continued from Page 1)

Texas-New Mexico growers last year averaged better than 22 tons per acre through these modern methods. We felt that it was important for our other agricultural specialists to see this outstanding operation in person." Yeager concluded.

Read The Classifieds

Run-off . . .

(Continued from Page 1)

Ernest L. Wade, a resident here since 1918, and until recently a member of the Deaf Smith County sheriff's department for four years. Prior to that, Wade operated a dry cleaning business here for 30

Riders . . .

(Continued from Page 1)
12 and under, \$75 to the all-around boy and girl in the 13-15 group, and \$100 to the best boy and girl in the 16-19 age group.

A special dedication ceremony will be held at each performance of the rodeo, for the late T. W. Roberson, who was a member of the club from its organization in 1947 until his death in the fall of 1965.

Lynne Poarch and Pat Cooper will reign as queens over the rodeo. Miss Poarch is the senior queen and Miss Cooper is the junior queen.

TO QUALIFY for best all-around boy or girl, a person must be entered in three events open to any boy or girl, 19 or under.

Lowell Sharp is the rodeo secretary and the stock for the three-day event will be furnished by the Ratjen Rodeo Company.

Music for the Saturday night dance will be furnished by the Vicounts.

years. A member of the First Methodist Church, Wade and his wife reside at 600 Union. They have one daughter.

Charlie Sowell, county commissioner for precinct one for two terms from 1957 until 1964, has been a Hereford resident most of his life. He resides on South 385 and is now in the real estate business.

He and his wife are parents of three daughters. He is a member of the First Methodist Church.

Local . . .

(Continued from Page 1)
ing before volunteering for the Navy in 1942. He saw combat action in the South Pacific and Aleutian Islands, and after three and a half years received his honorable discharge with the rank of chief petty officer.

THE SON of former Deaf Smith County Judge W. H. Russell (1904-1910), Russell is a graduate of Hereford High and Hardin-Simmons University. He served as football coach at Hereford High, and later was principal for three years at a local elementary school before serving two and a half years as Hereford High principal.

At the outbreak of World War II, his coaching career was interrupted by four and a half years of military service in the infantry, where he was wounded in combat action. He attained the rank of captain.

A member of the First Methodist Church, Williams is also active in Lions Club and other local fraternal organizations. His family consists of his wife, Delight; and two daughters, Sheila, a registered pharmacist, and Charlotte, who is now in her first year of college.

RUSSELL, also a Methodist, has served for many years on the official board of the First Methodist Church here. He is active in several local civic and fraternal organizations.

His family consists of his wife, Virginia; twin girls, Mary and Martha, both graduates of Hereford High; a son Bill, and a daughter, Rene.

He has been in the life insurance business since leaving

Ministers . . .

(Continued from Page 1)

Each year, the nation observes "Soil Stewardship Week," and the aid of local churches is enlisted to help provide information concerning the importance of conservation.

UNDER ITS OWN STEAM
GURDASPUR, India (P) — A steam engine and three railroad cars took an unscheduled 20-mile trip. The engineer and fireman left the cab at the Dinangar station and in a few minutes the train began rolling. It stopped near Gurdaspur, its steam exhausted.

Read The Classifieds

INSURE CROPS AGAINST
HAIL · WINDSTORM · OTHER HAZARDS

THE DAY AFTER IS TOO LATE . . .
Insure Today!!
contact **JOE M. WADE**
AT THE
Deaf Smith County Farm Bureau
Harrison Highway EM 4-1070

L. B. "SCAT" RUSSELL

SHOULD BE THE NEXT DEAF SMITH COUNTY JUDGE!

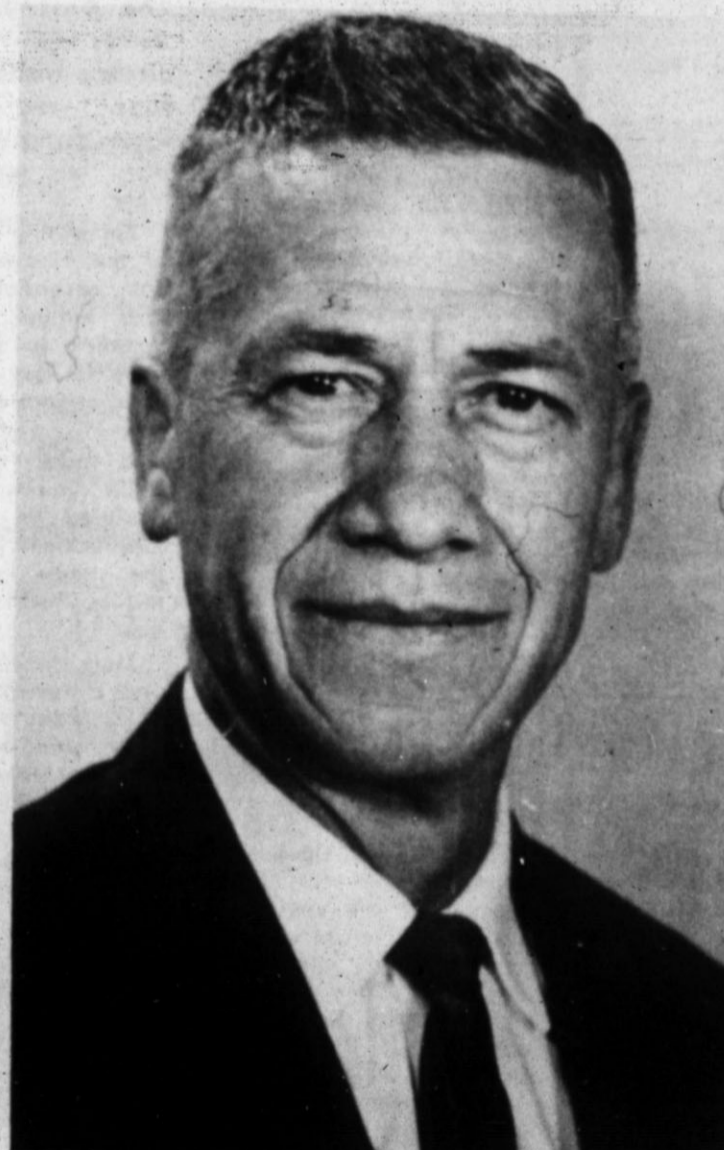

L. B. "SCAT" RUSSELL

YOUR VOTE AND INFLUENCE
APPRECIATED ON MAY 7th

Pol. Adv. Paid For By Friends of L. B. "Scat" Russell

We who have known Scat for years know him to be honest and capable of holding a responsible office such as this. He is an amiable person who can and will cooperate with the Commissioners' Court and other Elected Officials in the operation of our county on a conservative basis.

As a member of YOUR school board he has voted the conservative line, and believes in conservative government. If everyone believed in spending tax dollars just because they are in the till we would see no end to increases in our taxes. Our county should be run in the same manner — WITH CONSERVATISM.

SCAT served in World War II as a captain and returned to the teaching and coaching profession — serving in that capacity for 23 years. As a teacher and coach he has dealt with children of all ages, sexes and colors. It has been rumored that he will be too easy on the Juveniles who appear before him, but we know this not to be so. His LOVE of children is very apparent to everyone who knows him, and it is hard to conceive that he will not use the firmness necessary to redirect their lives for the good they can give to their community. However, at the same time the youth will not be condemned simply because he has been brought before him.

SCAT was born and reared in Deaf Smith County. He is not completely unacquainted with the job to be done as his father served as Deaf Smith County Judge for several years.

THIRD DISTRICT GAME

Whiteface-Demon Duel Set Thursday Afternoon

Friday afternoon Hereford will test its strength against the devastating Dumas Demons, the third team in the 1-AAA district, who now have a 21-1 record for the season.

ONLY THE Amarillo Sandies have managed a win over the Demons this year earlier in the season. Dumas has since knocked off numerous AAAA contenders in its non-conference season.

The Demons have enough players to field two teams this year and one team seems to be about as tough as the other.

Dumas seems to be having a year for young players, with the same situation prevailing on the baseball team as on their district winning football team.

The majority of the players on the team are underclassmen, although their ace pitcher, Wayne Harkrider is a senior.

HARKRIDER is not the only strong pitcher sported by coach Bud Miller in Dumas this year.

Glenn Bonner, Billy Mc Vicker and Newell Squyres all seem to possess a certain talent at the pitcher's mound.

Dumas is 1-0 in conference play giving the Canyon Eagles an 11-0 licking in the first 1-AAA conference game of the season.

Most of Dumas' players have come up through the ranks in Little League and Pony League ball. Dumas has had strong Little League baseball teams from the past few years and the talent is now beginning to show in the high school ranks.

Coach Miller has not been consistent in his starting batting order this season, but will probably pitch Harkrider against the Whitefaces.

Hereford won the district 1-AAA title last year in a sudden death playoff against the Dumas Demons in Amarillo after the district play wound up in a tie.

THE NEXT WEEK The Whitefaces lost to Kermit in a two

of three situation, losing two to the Kermit team.

Hereford defeated Kermit in Kermit, but when they traveled back to home territory the locals dropped two in a row to the contenders.

This is the biggest team for the Dumas school since baseball was organized there.

Hereford and Dumas both have new coaches this year with Don Dorman coaching his first year for the Whitefaces and Miller serving his first year at Dumas.

Dumas has played a number of the same opponents as the Whitefaces and has defeated all of them except the Amarillo Sandies.

COACH DORMAN said that the Demons are sporting one of the roughest teams in a number of years and they will be a hard bunch to beat, but the Whitefaces have come along real well since the beginning of the season.

Game time will be 3:30 p. m. Thursday at Whiteface field for the battle. This will be the first of four games between the locals and the Demons during the year.



By MELVIN YOUNG

One of the principles of democratic government, which the country has been slow to learn, is that public servants do not hold their positions as a matter of right. — Jerusalem Post

There's a new William in the House of Penn.

Mr. and Mrs. Bill Penn, former residents of Hereford and now of Olney, Texas are the parents of a six-pound son, born April 22, 1966 at 10:22 a. m. The young man has been named William Zed Penn, Jr.

Apparently the mother and son are doing fine, but at last report they were still trying to get the father back 'down to earth.'

There will be a P-T-O meeting tonight at Aikman School at 7:30 p. m. All parents and other interested persons are urged to attend. This will be the last meeting of the year.

Under the ruling laid down by the Equal Employment Opportunity Commission, employers can be penalized if they advertised under the heading "Help Wanted — Male" in situations where women are also qualified. In the Little Rock Arkansas Gazette an employment agency listed a number of openings. Halfway down the list was this note: "Unless the government rules otherwise, people for the following jobs should plan to use the Men's restroom."

In line with this, we noticed recently where the government has liberalized their ruling on this point. Employers can now advertise under a specific heading "Male or Female," but must be prepared to show "reason why" if challenged by the Equal Employment Commission.

Here's a tip for area rose growers, that should be helpful in view of damage from the recent freeze.

Either an old bush or a new rose which has a cane that shows signs of wilting or die-back should be cut back to good healthy new wood. If this isn't done, it will cause severe damage to the bush. The bushes should be kept moist and not allowed to be on the dry side. Old bushes should be fertilized if they have not been fed and a new bush could be fed very, very lightly in the next two weeks. This light feeding would help the plant recover from the recent freeze.

Losses will not be too great if some care is given the rose bushes.

Don't forget to vote in the Democratic Primary Saturday. Three important local elections are at stake and every qualified voter should go to the polls to make his wishes known.

By the way, if there is any question as to where you should vote, a map locating voting boxes will be found elsewhere in this issue of the Brand.

The Brand will also post election results in front of the building at 130 W. 4th St. The County Clerk's office asks that you not call there for election results since the phone lines need to remain open for out-of-town calls and to facilitate calls from precinct workers. By the same token, we at the Brand would prefer that you come by and look at the board rather than call. We will post the results just as soon as they come in. Our own phone lines need to be kept open for calls from area news media and the Texas Election Bureau.

Things ought to be quiet this weekend in Hereford with the High School Band off to Six-Flags. We'll bet it will be noisy between Dallas and Ft. Worth however.

It used to be considered undignified for girls to cross their

legs, but that was before they wore short skirts.

Science is able to make cream without the services of a cow, and lard without any discomfort to hogs. It is believed that machines are thinking about replacing people as soon as they can perfect the factor of stupidity. — Matador (Tex.) Tribune

Sunset Keglars Elect Officers Monday Evening

Members of the Sunset Keglars bowling league elected officers for the coming year Monday evening.

The election was held on the women's regular bowling night previous to the weekly competition at the local bowling alley.

Mrs. Joan Wilson was elected to the office of president for the club.

Mrs. Margie Neil was elected vice president, Mrs. L. V. Watts, secretary, Mrs. Tommy Weemes, treasurer and Mrs. Keith Anderson, sgt. at arms.

Members of the league set their annual banquet for May 21 in the Jim Hill Hotel ballroom.

Rookie first baseman George Kernek of the St. Louis Cardinals hit 19 home runs for Jacksonville last season.

Rookie Glen Beckert hit in 14 straight games for the Chicago Cubs last season. He hit .239 for the season.

LL Mothers Slate Summer Activities

Members of the Little League Mothers organization met Monday for their organizational meeting.

MRS. CUBY Kitchens was elected chairman of the organization and Mrs. Ralph Battey was elected co-chairman. Secretary-treasurer for the coming year is Mrs. Raymond White and Mrs. Virginia Adams, Mrs. Hershel Black and Mrs. Don Davidson were elected purchasing agents. Mothers were also selected to

represent each minor and major league team this year. Those selected for the major league are:

Mrs. H. G. Cook, Angels; Mrs. C. E. Leisure, Colts; Mrs. Dennis Lomas, Cubs; Mrs. E. W. Cawthon, Cardinals, Mrs. Virgil Marsh, Braves; Mrs. Donald Clark, Dodgers; Mrs. Joe Locke, Giants, and Mrs. Tommy Murphy, Yankees.

MINOR LEAGUE mothers are Mrs. Don Sigle, Cubs; Mrs.

Betty Koelzer, Colts; Mrs. Roy Evans, Dodgers; Mrs. C. L. Hennington, Braves; Mrs. Clint Formby, Cardinals; Mrs. Jean Ragan, Angels; Mrs. Jimmy Gilliam, Giants and Mrs. Dale Young, Yankees.

Concession stand assignments were made for the team committees during the meeting. The schedule is as follows:

May 9-13 Giants
16-20 Dodgers
23-26 Angels
30-June 3 Colts
June 6-10 Yankees
13-17 Braves
20-24 Cardinals
27 July, Cubs.

BIG TIME WRESTLING

Friday - May 6 - 8:30 P.M.

Iron Mike

-vs-

Haystack

Calhoun



Alex Perez

-vs-

Dory

Funk, Jr.

Jack Cain - vs - Terry Funk

— PLUS —

7 Man Battle Royal

Winner Receives \$500

Promoted By Hereford Lions Club

HEREFORD BULL BARN

Ringside Seat \$1.50 Gen. Admission \$1.00 Children (6-12) 50c

Dear Friends of Deaf Smith County:

The duties of my office keep me from seeing each of you personally as this office has grown from gross paid to the County in 1955 of less than \$9,000.00 to fines and costs paid to the County in 1965 of more than \$46,000.00. So I take this means as a solicitation for your vote. I am running on my past record — no promises. I have tried to be fair, honest, impartial and courteous, and I have tried to enforce the law of this state and the United States as I swore to do when I took office. The experience of the last 10 years makes me qualified, so on May 7, 1966, I hope that you will cast your vote for me as your Justice of the Peace of Deaf Smith County.

YOUR SUPPORT GREATLY APPRECIATED.

THERE IS NO SUBSTITUTE FOR EXPERIENCE

RE-ELECT

C. B. (Berry) Miles

JUSTICE OF THE PEACE

For Deaf Smith County.

Four Matches On Friday's Wrestling Card

Four matches highlight the schedule for Friday's Big Time Wrestling to be held in the Bull Barn here in Hereford.

IN THE FIRST event Iron Mike will be matched against Dory Funk Jr. in the second event.

The third event will see Jack Cain matched against Terry Funk.

A seven man battle Royal will be the final feature of the evening with the winner of this event taking \$500.

ACTION WILL get underway at 8:30 p. m.

Admission is \$1.50 for ringside seats, \$1 for general admission and 50 cents for children.

The weekly event is sponsored by the Hereford Lions Club.

801 W. 1st. — EM4-3520



BUTCHER BOY'S MARKET



Ground Beef 3 lbs. \$1	FRANKS 3 lbs. \$1
SAUSAGE 3 lbs. \$1	BOLOGNA 3 lbs. \$1
Steak 2 lbs. \$1.19	
Round Steak lb. 85c	
T-BONE Steak lb. 85c	
Sirloin Steak lb. 75c	
Club Steak lb. 75c	
<p style="text-align: center;">U. S. Good</p> <h2>1/2 BEEF HIND QUARTERS</h2> <p style="text-align: right;">lb. 49c</p> <p style="text-align: right;">lb. 59c</p>	
BREAD 4 FOR \$1	AVOCADOS 2 FOR 25c
POTATOES 10 LBS. NO. 1 IDAHO REDS	69c

FINAL NOTICE

If you have not purchased an FM radio by Saturday night you will miss the KPAN-FM Election results for Deaf Smith County and the surrounding area.

NEW TELEPHONE BOOK

Closes Soon!



CALL EM 4-1000 NOW

for extra listings, changes in your present listing, or to order additional service.

MR. BUSINESSMAN: Be sure you are adequately represented in the Yellow Pages of the new directory — make it easy for buyers to find YOU when they're ready to buy.

Call today — don't delay — new book goes to press soon!

 **Southwestern Bell**

Courthouse Records

VEHICLE REGISTRATIONS

Leon Baker, 1951 Chevrolet; Leon Baker, 1954 Ford; Cardenas Ernesto Valdes, 1956 DeSoto; Jesse Martinez, 1954 Ford; Juan Rodriguez, 1959 Chevrolet; George E. Brashear, 1961 Comet; Robert Delgado, 1956 Ford; Austin Hodges, 1964 Dodge; W. H. Gentry, 1958 Chevrolet; H. H. Miller, 1960 Chevrolet; Fred E. Walker, 1959 Chevrolet; Pablo Salazar, 1949 Chevrolet; Mario Casarez, 1955 Chevrolet.

Glen D. Neill, 1964 Dodge; Jack Flippin, 1966 Plymouth; Peggy Jo Hardy, 1966 Plymouth; John H. Patton, 1966 Ford; Pete P. Ortiz, 1955 Ford; H&S Dist. Inc., 1966 Ford; Thad Cole, 1964 Olds; H. V. Crawford, 1961 Chevrolet; Jack Kirkland, 1958 White truck; Felipe Mendoza, 1957 Chevrolet; Ewell Ward, 1964 Buick; Dennis Peggram, 1958 Ford; Frank Mancha, 1962 Pontiac; H. L. Ward, 1963 Chevrolet; Kinsey Osborn Motors, 1963 Rambler.

Jimmy Morgan, 1957 Ford; Raymond Parmer, 1948 Chevrolet; Vincente Gonzales, Jr., 1960 Chevrolet; Tomas G. Reyna, 1956 Chevrolet truck; Glen Polk, 1962 Chevrolet; J. L. Lacombe, 1960 Plymouth; Robert Wright, 1958 Cad; George Zepeda, 1963 Ford pickup; Juan Ruiz, 1962 Chevrolet; Norton Inc., 1952 Chevrolet; Paul Rudd, 1966 Morris; F. A. Fhifer, 1964 Plymouth, E. C. Barber, 1965 Chevrolet; Pablo Salazar, 1944 Schultz; Jose B. Anaya, 1955 Plymouth; Fred Vela, 1957 Ford; Rodrigo Fuen- tez, 1950 Ford; G. A. Bogle, 1966 Ford; W. F. Harle, 1966 Ford.

Bill J. Paetzold, 1953 Chevrolet; James Lacombe, 1960 Ford; Guy Williamson, 1966 Plymouth; Patricia Spurgeon, 1957 Chevrolet; Chester Lee, 1956 Ford; Jose Griego, 1954 Chevrolet; Raymond Palmer, 1951 GMC; Eugene Waits, 1964 Volvo; Lucy Leinen, 1962 Pontiac; Flora Mae Shackleford, 1955 Ford; M. A. Hefley, 1964 Ford; Myrtle Johnson, 1961 Olds; Bill Whatley, 1955 Chevrolet; Jesse Morena, 1964 Ford.

WARRANTY DEEDS

Gerald Hamby, et al to Gebo Distributing, Inc. All of Lots 14, 15, 16, and 17, Lytle's Sub. Blk. 13, Evants Add.

Roy Phillips et ux to Dallas Phillips; Part of Blk. 3, Welsh Addition.

Roy Phillips et ux to Dallas Phillips, part of Blk. 3, Welsh Add.

Bob Pugh to Thomas G. Milligan et ux, part of Lot 5 and 6, Blk. 3, Bluebonnet Addition.

Robert Hodges et ux to Cecilia Vasek, a feme sole, Part of Northeast 1/4 Section 96, Blk. K-3.

Robert Hodges et ux to Cecilia Vasek, a feme Sole; Part of 1/4 Section 96, Blk. K-3.

C. P. Guyette to Rainbow Dr Drive In Parts of Lots 7 and 8, DeAtley Sub., Blks. 10 and 11 Womble Addition. All of Lots 15, 16, 17, 18, 19, 20, and 21, Blk. 13, Drakes Revised Subdivision to the City of Friona.

John Robert Miller et al to Arnold Banks, et al; Lot 17, Part of Lot 16, Northdale Addition.

Jimmie R. L. Cramer, et ux to Travis E. Taylor et ux, Part of Lot 10 and Part Lot 9, Blk. 7, Westhaven Addition.

Wheeler M. Sears, et al to Hereford Development Co., Inc. Part Lot 12 and Part Lot 11, Green Acres Estate.

Joe C. Allender to Irving J. Alexander, Parts Lots 5 and 6, Green Acres.

Jim Cramer to William Charles Bookout, Parts Lot 3 and 4, Blk. 3, Bluebonnet Addition.

Bradley Investment to Jesus Garcia, Lot 20 Blk. 2, Southlake.

Francis B. Miles to Roy Golden, Pt. Blk. 24, Evants Addition.

E. E. Bishop to Ernest G. Powell, Lot 47, Brownlow.

DEEDS OF TRUST

Jimmie R. L. Cramer to American Mortgage Company, Part Lot 84 and Part Lot 85, Blk. 6, Westhaven Addition.

Hereford Development Co. to Hereford State Bank, Part of Lot 36 and Part Lot 37, Green Acres Estate.

Thomas G. Milligan et ux to First Federal Savings and Loan Association of America, Part of Lot 5 and Part Lot 6, Blk. 3, Bluebonnet Addition.

Harvey Brock et ux to Deane C. Watson, Lots 10, 11, 12 Blk. 19, and Lot 23 and Part Lot 24, Blk. 1, Westhaven Addition.

Harvey Brock, et ax to Bank of Brooksville, Mo., Section 27, Blk. 3, AB&M Survey; All of Sec. 22, Blk. 3, AB&M Survey.

Carl W. McInroe to W. N. Martin et al, TRACT I East 1/4, Section 1, Twp. 3 North Range 1 East Capitol Syndicate Sub.

TRACT II Section 14, Twp. 2 North, Range 3 East, Capitol Syndicate Sub.

TRACT III All of Section 24, Twp. 2 North, Range 3, East Capitol Syndicate Sub.

TRACT IV Part of WN 1/4, Section 25, Twp. 2 North, Range 3

East, Capitol Syndicate Sub. Roy J. Grubbs Jr, et ux to Briercroft Savings and Loan Association. Lot 2, Coneway Subdivision, Blks. 78, 79, 82 and 83, Whitehead Add.

Leroy Burnet et ux to Hale County Savings Association, Part SW 1/4 Section 42, Blk. K-3, Edith S. Wells, et al to Equitable Life Assurance Society of the United States, 480 acres of Section 37, Blk. 8 BS&F Survey.

Travis E. Taylor et ux to American Mortgage Co. part lot 10 and 9, Blk. 7, Westhaven Addition.

William Charles Bookout to American Mortgage, Pt. Lots 3, 4, Blk. 3, Bluebonnet.

Austin C. Rose Jr. to Prudential Insurance, East 2 Section 12, Blk. B.

Sam Teague to Federal Land Bank, Pt. Sect. 15, Blk. B.

J. C. Mills to Federal Land Bank, N 2 Section 26, 4N2E.

J. C. Mills to Federal Land Bank, Section 71, K-7.

Ernest G. Powell to Panhandle Savings and Loan, Lot 47, Brownlow.

GOP Congress

Hopeful Cites

Inflation Rise

Speaking before the noon meeting of the Amarillo Junior Chamber of Commerce, hard-running Bob Price, seeking election as U. S. Representative from the 18th Texas Congressional District, is calling on government to put a stop to rising costs.

"Just as it is government that generates inflation, it is also up to government to halt inflation," Price states. "Private citizens can cause dips and even depressions in the economy, but it takes official action to go the other way. For example, the federal government reports there are only 3.2 million unemployed, but employable citizens in the United States. That is a drop in unemployment of 1.1 million people since 1963. But, there has been a corresponding increase in the number of people on relief. More than 1 million new names have gone on government welfare and relief rolls of various kinds."

"IN BOTH instances federal tax money has been poured into programs supposedly designed to bring relief. Federal employment has skyrocketed and is responsible for a large percentage of the decrease in unemployment. Adding scores of thousands of new families to welfare programs means another outpouring of dollars. With price supports, higher social Security taxes, and support of the war in Viet Nam, vast sums of federal tax money are flowing into the economy."

"The natural result of increased money supplies will always be rising prices. It takes more dollars to buy normal supplies. We are like the man on a treadmill that has to run like the mischief just to stay where he is."

Price pointed out that the cost-of-living index has increased one percent in just two months. He referred to the 17% increase in the index since 1966. "That means," Price said, "that we now pay 1.17 for the goods that cost us \$1.00 ten years ago. Taxes and prices have gone up enough to offset a wage increase, today, of about 4 percent."

The candidate noted the confusion that surrounds inflation and explained the problem in terms of what a dollar will buy. "If a worker was earning \$5,000.00 a year in 1956, and has had raises so that he is earning \$6,000.00 in 1966, his actual increase is only about \$150.00 a year. Rising costs over those ten years will have reduced his purchasing power by some \$850.00. With wage increases totaling \$1,000.00 over ten years, his net earnings, in terms of what his money will buy are raises only \$150.00 per year."

"The citizens in the 18th District must have representation in Congress that will fight to hold the line against higher and higher costs of living. The real measure of any free government is in how well it manages the public funds for the people. Waste, mismanagement, and personal greed in some high places, are all expenses we can well do without, and that is my first commitment, to cut the cost of government, and halt inflation."

FIRST PERFORMANCE IN 400 YEARS

LONDON (AP) — Twenty of the 42 medieval Lincoln mystery plays, of which manuscripts still exist in the British Museum, will be performed in the Lincoln Diocese next summer for the first time in 400 years.

They will be given in front of the parish church of St. Wulfham at Grantham in June by a cast of 180, largely drawn from local dramatic societies. Christ will be played by John Pennington, teacher at a state school.

An open letter to the voters!

It has recently come to my attention that some elected officials of this county have seen fit to campaign in behalf of my opponent for County Judge. This is certainly their right if they so choose, and I do not fall out with them for their choice.

They have their reasons!

In view of this however, I believe it is proper that I assure the voters of this county that in the event you choose to re-elect me, the duties of this office will be conducted free of dictates from any special interest groups, and that, with the cooperation of the Commissioners Court, the affairs of the county will be conducted in such a way to benefit the PEOPLE OF DEAF SMITH COUNTY

NOT TO FURTHER THE POLITICAL AMBITIONS OF ANY ELECTED PUBLIC OFFICIAL!

This office is, and will remain, FREE OF DICTATES from any special interests, and I will, to the best of my ability, conduct myself in a judicious, fair and impartial manner. I have favored no man, woman, or child in this County regardless of their race, color or creed. No man owns me. I do appreciate the support of anyone who is interested in good government for Deaf Smith County.

H. C. "Hank" WILLIAMS

Candidate for County Judge, Democratic Primary

(Paid Political Advertising)



ST. ANTHONY'S BALL TEAM — These men are the members of the St. Anthony's Irrigation League baseball team. They won their first game Sunday 5-4 over Silverton. They are, back (l-r), Norbert Skypala, manager; Wakey Northcutt, Freddie Albracht, Dewey Albracht, coach; Sylvester Loerwald, home umpire; Elwood Skypala, score-

keeper; Kenneth Walterscheid, Butch Walterscheid, Larry Walterscheid, Jim Collier, Gary Kriegshauser, and Jim Pavlicek, assistant manager, front, Chuck Diller, Danny Loerwald, Joe Mac Hale, John Willoughby, Leroy Berend and Roger Albracht. (Staff Photo)

FIRST GAME OUT

IL Team Wins In Extra Innings

Members of St. Anthony's Irrigation League team took their first win of the season when a single by Wake Northcutt drove in two runs in the 11th inning to pull the game out of the fire. **HEREFORD BATTLED** the Silverton nine for nine innings to 3-3 tie and after two extra innings the locals got a one-run advantage over the opposing team to win with a 5-4 score. Danny Loerwald began the pitching duties for the locals, was relieved in the fourth by Ken Walterscheid and Jim Collier finished out the game taking over during the final two extra innings. Hereford will go into action again Sunday at 2:30 p. m. at Nazareth for their second game of the season. Loerwald gave up two runs while Walterscheid and Collier gave up only one run each in the game. **THE FIRST SCORE** of the game came when Dewey Albracht walked to first, Jim Collier doubled, scoring Albracht bringing the game to a 1-1 tie at the end of the first inning. Neither team was able to score until the third inning when Donny Loerwald singled and was later brought in by a hit by Butch Walterscheid bringing the score to a 2-2 tie. Silverton managed to score in the top of the ninth inning putting them ahead 3-2. In the bottom of the ninth inning John Willoughby singled and moved to second on an error. He later moved to third on a passed ball. Larry Walterscheid came up and singled driving Willoughby in for a tied ball game. **BOTH TEAMS** were unsuccessful in breaking the tie in the 10th inning, but Silverton scored a run in the 11th. As Hereford came to bat in the 11th Lee Roy Barend got a free trip to first, Willoughby singled and both Barend and Willoughby advanced on an error. Wake Northcutt, the next batter managed a single, bringing in both runners and putting the Hereford group in the lead.

School Officials To Attend UIL Meeting

Hereford head football coach, Jack Meredith and superintendent of schools Johnny Clark will attend a meeting with University Interscholastic League legislators this weekend in Austin. **CLARK WAS** selected as one of the state's 20 most outstanding superintendents when he was invited to attend the meeting. Meredith is on the board of the Texas State Coaching Association and will be meeting with the UIL representatives to discuss a number of the rules and their interpretations. Meredith said that the officials may also discuss the organizing a new classification for the larger schools in the state. **FOR A NUMBER** of years there has been a need for a AAAAA classification in the state with the growing enrollment in the state's schools. At the present time the largest classification is AAAA and many schools are getting large enough to qualify for this already overcrowded classification. Unless the number of students enrolled to qualify for the AAAA classification is raised, Hereford will be large enough to move up in a few years.

Pony League Mothers Set Business Meet

Pony League mothers will meet Monday at 5 p. m. in the Community Center. Mrs. Martin Wagner, president of the organization, called the meeting and urged all mothers of pony league players to attend the important business session.

Bowling Scores

SUNSET KEGLERS STANDINGS

	Won	Lost
Reddell Water Well	91	37
Farmers Supply	78	50
Owens & Hollingsworth	77	51
Troy Moore	75½	52½
Easter Fertilizer	66	62
Beefmaster	65	63
Carl McCaslin	63	65
Hereford Welding	56	72
Hereford Fruit Market	52	76
Hereford Insurance	49	79
Medics	49	79
Richardson Seed	46½	81½

WEEK'S RESULTS

	Won	Lost
Troy Moore	2	0
Carl McCaslin	0	4
Easter Fertilizer	0	4
Farmers Supply	4	3
Hereford Insurance	1	1
Medics	1	1
Richardson Seed	1	1
Owens & Hollingsworth	3	3
Beefmaster	4	0
Hereford Welding	0	0

Reddell Water Well 4
Hereford Fruit Market 0
High individual game, Molly Joe Schofield, 203; high individual series, Alice Lueb, 536. High team game, Owens and Hollingsworth, 781; high team series Reddell Water Well and Owens and Hollingsworth, 2,235. Star of the Week, Mozelle Lilley, 73 pins.

WHEN A SUB GETS ASSIST
NEW YORK — How can a hockey player on the bench get an assist? It's simple, if he makes a pass, then leaves the ice, and the shooter scores a goal. It happened in Madison Square Garden last March 12 on Bobby Hull's record-breaking 51st goal. Lou Angotti, his Chicago Black Hawk teammate, kicked the puck to Hull, left the ice for substitute Stan Mikita, and Hull scored.

Babe Ruth pitched opening day victories for the Boston Red Sox in 1916 and 1917. Dick Sisler, 1965 manager of the Cincinnati Reds, now coaches for the St. Louis Cardinals.

Parents To Meet With Legion Executive Board

Members of the American Legion executive committee will meet with parents of prospective American Legion baseball players Friday at 8 p.m. in the Hereford State Bank. The committee will discuss the coming season and the selection of a coach and manager for the team. Many of the boys participating in this summer's American Legion baseball program will be on the high school team next spring.



NICE CATCH — Joe Smith of Hereford admires the nice string of fish he caught last weekend at Burson Lakes, Clarendon. Officials at the lake say fishing is good this spring.

Merle Norman Cosmetics invites you to come in for a Free Hour of Beauty Care

Call Mrs. Emmett Harper for information at EM 4-3842.

— ALSO —

See the beautiful grape clusters for Mother's Day gifts - regular \$19.95 - now on display for only \$15.00 a cluster. Many other wonderful gifts, too.

Merle Norman Cosmetics
Located In The Vogue EM 4-3842

PREP SIZES

ALL NEW PATTERNS IN **SPORT COATS**

Regular \$14.95
\$17.95 to \$19.95



Sizes 14-20 in Regular and Slims



SUITS Regular and Slims \$19.95
\$27.95 to \$29.95

THESE PRICES GOOD THURSDAY - FRIDAY - SATURDAY

Jim's Mister Shop

319 N. Main - Hereford

DUCK WALL'S

Mother's Day Gifts!

BLOUSES
FOR PERFECTION IN HER WARDROBE
Blouses double her wardrobe potential. Add to her dress-up and casual life.
Size 32 to 38
\$1.99

Smaller, but spacious, and above all, smart... our new handbags are ready to parade in handsome style. See, choose here from fashionable shapes and shades.
\$2.99

Jewelry
From impressive necklaces to fanciful pins, from beautiful bracelets to exciting earrings, here's fashion jewelry galore... and glamour.
39c to \$1

CANTRECE NYLONS
for Mother's Day

To Mother with Love

A new kind of stocking that fits your leg like make-up fits your face.
It's made of **CANTRECE** the new kind of fiber by Du Pont. Fits like stretch, flatters like mad.
Sheer seamless beauty
Sunset or Rock Candy
Sizes 9 to 11 **79c** pair

Allred Oil Company
Your Phillips 66 Jobber
invites you to join the **KPAN ELECTION PARTY**
SATURDAY NIGHT
8:00 - 10:00 P.M.
(or until races decided)
KPAN - FM
106.3 MC

Lady Vanity **Portable Electric Mixer**
\$6.97

100% Cotton Heirloom-Type Woven **BEDSPREAD**
Twin or Double, Reversible for Double Wear, Machine Washable, Rounded Corners.
\$7.88

Waltz Length **Gown or Baby Doll PJ's**
Sizes S-M-L
\$1.99

LUGGAGE
3 PIECE SET \$15.95 VALUE
\$11.88

DAN RIVER SHEETS
Twin Bed size 72"x108" or fitted bottom **\$2.17**
Double Bed size 81"x108" or fitted bottom **\$2.27**

Pillow Cases
Large Size Fine Muslin pair **99c**

SUARLAND MALL SHOPPING CENTER - HEREFORD, TEXAS
STORE HOURS: 9:30 a.m. to 9:00 p.m. Saturday 9:30 a.m. to 6:00 p.m. Mon. thru. Fri.

Officers Assume Duties In Both BSP Chapters

Terms began formally for new officers of both Beta Sigma Phi Chapters in Hereford, as installation was conducted in separate meetings Tuesday evening in Community Center. Mrs. Cleo Cortis became president of the exemplar chapter, Xi Epsilon Alpha, and Mrs. Jack Straw of Kappa Iota.

Both chapters will close a season with social meetings later this month. Together, they observed the sorority's annual Founders Day with a dinner at the Caison House last Friday evening, celebrating the 35th anniversary of the organization which has grown to 185,000 members in 8,000 chapters in 15 countries.

Mrs. Howard Gore, retiring president of XEA, directed Tuesday's installation for that group, in which each current officer conferred her duties on her successor. Mrs. Nolan Grady is the new vice president, Mrs. Max Stipe secretary, Mrs. Hicks Roberson correspondent, Mrs. M. S. Chuck Laing treasurer and Mrs. Delbert Baimum civil defense chairman.

Yellow roses, the sorority flower, and candles decorated the ceremonial table. A diamond-set guard gavel was presented to the new president by Mrs. Gore, and silver star charms commemorating the 35th birthday of BSP were given to members by executive board members, hos-

esses for the evening.

In a brief business period, a contribution to air-conditioning of the community center ballroom was voted. A request from the Chamber of Commerce Beautification Committee, for all city residents to plant petunias this year, was presented. Announcement was made of 1966 area convention dates in Borger, Oct. 15-18.

Kappa Iota president, Mrs. Harold Kids, installed Mrs. Jack Straw to that office for 1966-67, also Mrs. Pat Parker as vice president, Mrs. Bobby Shelton secretary, Mrs. Houston Frye correspondent, Mrs. Wendell Maloney treasurer and Mrs. John Gilliland extension officer.

Mrs. Shelton was chosen by members' vote as having given the best program of the current year. She and Mrs. C. D. Fitzgerald were hostesses, who served refreshments to 21 members after the installation.

Two program topics were presented: Mrs. Fowler discussed The Art of Living and Mrs. Randy Ammons' subject was Music in Our Lives.

Hereford City Council of Beta Sigma Phi was in charge of the annual Founders Banquet, with Mrs. Irving Alexander, council president, as toastmaster. Girl of the Year awards from their respective chapters were presented to Mrs. Gore and Mrs. Straw by last year's winners.

Mrs. Harold Beauchamp and Mrs. Gilliland.

Mrs. Max Stipe gave the program highlight, a message from F. Ross, who founded the sorority in 1931 at Abilene, Kan. Local chapter histories were reviewed by the presidents after Mrs. Straw had welcomed 1966 pledges.

A national prize-winning song, Crown Every Moment, was sung by Miss Mamie Silvertooth. The song title gave the banquet its theme.

Calendar Of Events

THURSDAY
Summerfield Study Club luncheon in the home of Mrs. R. E. Lance Jr., 343 Stadium Drive, Hereford Duplicate Bridge Club at Community Center, 7:30 p. m.

North Hereford Home Demonstration Club in home of Mrs. O. L. Williams, 2:30 p. m.

Bay View Study Club, luncheon in home of Mrs. Ansel McDowell, 12:30 p. m.

L'Allegria Study Club in home of Mrs. Dwayne Walker, 2:30 p. m.

Hereford Study Club in home of Mrs. Richard Winget, 8 p. m.

FRIDAY
Bud to Blossom Garden Club members meet at Community Center to start at 9:30 a. m. on pilgrimage to Graham garden in Amarillo.

United Church women luncheon and program at Wesley Methodist Church, 12:30 p. m.

Camp Fire Leaders Association Camp Fire Hut, 9:30 a. m.

Dawn H. D. Club, entertain families with cookout at Ray Stewart home, 7 p. m.

Garden Beautiful Club, installation of officers at luncheon in Hereford Country Club, 12:30 p. m.

SATURDAY
Delta Xi Chapter, Delta Kappa Gamma, breakfast at Caison House, 8 a. m.

MONDAY
Music Study Club, luncheon in Caison House, 12 noon.

Pony League Mothers Club, in Community Center, 5 p. m.

Hereford Citizens Band Radio Club in REA Building, 8 p. m.

TUESDAY
Mon' Amis Study Club, installation luncheon in home of Mrs. Cliff Almon, 12:30 p. m.

Lone Star Study Club, dinner at Hereford Country Club, 8 p. m.

Veleda Study Club, installation dinner at Caison House, 7:30 p. m.

Dawn Music Club in home of Mrs. Steve Bavousett, 2:30 p. m.

Order of Eastern Star, Masonic Temple, 8 p. m.

Container Grown

ROSES

In bud and in bloom. All the favorite varieties plus new ones. Healthy, blooming and ready for planting.



COMPLETE NURSERY STOCK

SHRUBS EVERGREENS TREES

BEDDING PLANTS & MUMS

All your favorites, for borders or beds. Fresh new stocks. Come and see them.

ALL YOU NEED FOR BETTER GARDENING.

Armstrong

NURSERY AND GARDEN CENTER
505 W. Park EM 4-1868

I HAVE TRIED!



When my opponent announced, I had court work closely scheduled and much additional work has since developed.

My bosses — the people of this district are many thousands and live in a large area — 6 counties.

In the time, I could manage away from 6 courthouses I tried to personally solicit your votes. I enjoyed visiting with each of you that I was able to contact, and I would have enjoyed as much visiting with everyone that I missed.

The affairs of your courts are everyone's business. If I have missed soliciting your vote, it is because I was engaged in taking care of your affairs.

My work with your public officials has always been pleasant and harmonious. I have greatly enjoyed working with them and with you as jurors.

I'm grateful to you for the opportunity to serve you for more than 19 years, and I hope I merit your vote to continue this service.

Re-Elect Harry Schultz

Pd. Pol. Adv. By Friends Of Judge Schultz, Mrs. O. G. Hill, Sr., Chairman.

Mom Knows

THE BEST MEALS BEGIN HERE...



USDA CHOICE

STEAK

ROUND OR LOIN

89c

LB.

T-Bone Steak USDA Choice lb. **98c**

Rump Roast USDA Choice lb. **79c**

Cutlets USDA Choice lb. **\$1.09**

Shurfresh Bacon 1-lb. pkg. **79c**

MELLORINE Cloverleaf **39c**

1/2 GAL

COCA-COLA

carton of 6 Regular or King Size **39c** plus deposit

MEXICAN DINNERS Patio Frozen 15 oz. Pkg. **49c**

SHURFINE MACARONI 12 oz. Package **15c**

ALUMINUM FOIL Reynold's 25'x12" roll **29c**

RANCH STYLE BEANS 3 300 Cans **49c**

SHURFINE LUNCHEON MEAT 12 oz. Can **47c**

HUNT'S TOMATO JUICE 4 32 oz. Cans **\$1**

SHURFINE TEA 1/4 Lb. Package **29c**

6 1/2" ASH TRAYS in new avocado color **19c** with each \$5.00 purchase

COFFEE Shurfine 1-lb. Can **69c**

SANDWICHES Ham Salad - Chicken Salad Pimento Cheese **Sold Saturday Only 10c each**

SHURFINE CATSUP 5 14-oz. btl. **\$1**

SCHILLING VANILLA 2 oz. bottle **39c**

SHURFRESH BISCUITS 8 Cans **59c**

SHURFRESH Cottage Cheese 2 lb. ctn. **49c**

JELLO 3 oz. Pkg. **10c**

TEXAS ORANGES Fresh & Juicy lb. **10c**

Cantaloupes 4 for **\$1**

Russets 10-lb. bag **59c**

Avocados each **10c**

Holly Sugar 10-lb. bag **98c**

Shortening Bakerite 3-lb. can **69c**

Gladiola Flour 10-lb. Bag **98c**

Toothpaste Macleans King Size **69c**

Facial Tissue Doeskin 5 400 ct. boxes **\$1**

Tendercrust Vanilla Waters 3 1-lb. pkgs. **\$1**

Sunshine Hydrox Cookies 1-lb. box **45c**

Specials Good Thursday, Friday & Saturday — May 5, 6 & 7, 1966.

FREE-FREE-FREE OVER 5-MILLION (5,000,000) STAMPS

EVERYONE WINS!!

Be a **GRAND PRIZE** winner! IN TAYLOR & SONS GRAND PRIZE GIVEAWAY

get your "NEW ROUND" grand prize punch card TODAY!

WIN UP TO 25,000 STAMPS ABSOLUTELY FREE

GET YOUR CARD TODAY WHEN SHOPPING TAYLOR & SONS

-EVERY CARD IS A WINNER- GET COMPLETE DETAILS

TAYLOR & SONS

FOODS

LOW LOW EVERYDAY SHELF PRICES PLUS S & H GREEN STAMPS

YOUR HOME TOWN BOYS

CASH AND SAVE

Herd Takes Second District Win

Pull Game Out Of Fire In Eighth Inning, 7-2

Hereford baseballers took their second conference win of the season Tuesday when they downed the Canyon Eagles 7-2 after trailing the bigger part of the game.

The locals pulled the game out of the fire in the top of the seventh inning when they managed a tie with the Eagles, who until then held a 2-1 lead over Hereford.

Canyon scored first in the opening inning, the Whitefaces tied the score in the top of the fifth, only to have Canyon pull ahead in the bottom of the sixth.

The tie drove the game into an extra inning and Hereford players managed a rally taking a number of hits off tiring Tom Liar, the Canyon pitcher who had traveled the full eight innings.

Ed Mims went the distance for the Whitefaces, but instead of tiring, Mims seemed to get stronger as the game neared the end.

Hereford seemed to be in trouble when it's usual hitters struck out in the first three innings.

AFTER THE team began hitting the Eagles put up a terrific defensive battle in the infield keeping the Whitefaces from scoring.

Ray Martinez shined for the Whitefaces as he singled the first two times at bat and scored Steve Hodges in the seventh inning on a sacrifice fly. This was the score that took the ballgame into extra innings.

In the eighth inning Robby

Lemons walked and Barry Johnson hit a home run over the right field fence on the next play.

BILL WATTS singled, Gene Duvall singled, Steve Hodges walked again and Martinez hit a ball deep into left field scoring Watts.

Wagner was the next batter and hit a fly deep into center field scoring Duvall.

Although Martinez has not proved to be a strong batter in the past, he has been improving weekly. He now holds the sixth highest batting average on the team and has proved himself defensively.

Steve Hodges holds the highest batting average for the team with a .474.

HE MISSED the first part of the season after surgery was performed on his right elbow to remove some bone splinters which he incurred during basketball season.

Barry Johnson holds the second highest batting average with a .49 and Gene Duvall is third with a .388.

Ed Mims was back in action for the first time in over a week after sustaining an eye injury.

Mims was out of play after a piece of cement hit him in the

left eye causing temporary damage to the eye.

HEREFORD will go into action again this afternoon when they will face the dangerous Dumas Demons at Whiteface field at 3:30 p. m.

The Demons will be going into the game with a 21-1 season record and a 1-0 conference record after downing the Canyon Eagles 11-0 in their first conference game of the year.

Walter Johnson pitched 14 opening day games for the Washington Senators and won nine of them. Seven were shutouts.

Pony League Tryouts Set Today, Friday

Pony League baseball tryouts will be held today and Friday at Dameron Park at 6 p. m.

Approximately 80 boys are expected to try out for the teams in the Pony League.

All players must have their applications with them before they can try out for the teams. Managers and coaches will meet Friday after the tryouts and select the teams.

THOSE WHO tried out for teams can find out which team they are on Saturday at the park at 1 p. m.

The season will begin May 16 with the first game.

All boys must try out, regard-

less if they played on Pony League teams last year or not.

Brant Bruno Alyea of the Washington Senators hit his first major league pitch for a home run last Sept. 12. The infielder lives in Rutherford, N. J.

Farm director Hal Keller of the Washington Senators is the son of Charley Keller, former New York Yankee left fielder.

WEATHER IS BIG FACTOR

Thinclads Have More Problems In NW Texas

By DAVID BUTLER
Sports Editor

Nine thinclads were named to the area track honor roll and only one young man from Hereford was named on the list.

GARY GOODIN was named to the list in two different places. The local cinderman was listed for his 19.1 time in the 180-yard low hurdles and his 14.9 time in the 120-yard high hurdles.

On the low hurdles Goodin lacked only .5 of a second reaching the state's best time, which is 18.6. On the high hurdles Goodin was more than a second off the state's best time, with a 13.6 being the best time.

All of the competitors in district 1-AAA were near or at the bottom of the list among the state's best thinclads.

Why?

If one would take a little time in going over the list he would find that the better times were set by the runners from further south in the state and that the times progressively got slower with the towns which were farther north.

THE TRACK season officially begins the second week in February and those teams which are going to run every week are allowed to start that date.

During that time in northwest Texas the weather is somewhat unpredictable.

A track team in this part of the country may be able to get in two days practice and then have to sit in the gym or field house for three more because

of snow or cold weather.

Or just about the time the team gets into shape a cold front will move in forcing the men inside and all the practice time is lost.

WHEREAS further south the boys can begin practicing in February and are not likely to be interrupted by the weather until their first meet.

When Hereford traveled to Fort Stockton for their first meet of the season, many of the teams had as much as six weeks practice advantage on the local team. As a result Hereford did not place high in the meet.

Hereford thinclads improved every week until the district meet, but still the teams from the southern towns kept taking the points.

Coach Joe Brooks, head track coach at Hereford High School said, "beginning our track season later would not be the answer to the problem, because it would cause the people in the south part of the state to run into the hotter part of the year."

"The best time to run track is when the temperature is between 70 and 85 degrees and if it is much hotter or colder than that it is impossible for the runners to be at their best."

ONE CONCESSION to the people in northwest Texas is a home-grown product, Randy Matson of Pampa who has been so successful in the national track field.

Brooks pointed out that most of the bigger track stars come from California and the warmer states, but the best ones in

Texas come from the southern part of the state.

But the north part of the state nearly always produces the better basketball players and better football players.

Again we can ask, "why?"

For the same reason — we have ideal weather for football in the climate around northwest Texas. In the warmer regions it is almost impossible to produce a topnotch football player, because of the heat.

NEARLY ALWAYS when one reads about a football player fainting on the field during a practice session it is in one of the southern towns and not in any city near Hereford.

So — If we asked for track season to be set later in the spring then these people could ask for football season to be later in the fall and both parts of the country can see the other's problem.

Really there is no one sound answer to the problem, but every now and then a product like Randy Matson will come out of the northwest part of the state, but don't expect it too often.

1966 Grid Slate Set By Officials

Final arrangements have been made for the 1966 version of the Hereford Whiteface football schedule.

The Whitefaces will be matched against a number of tough AA and AAA contenders in their non-conference schedule.

One Saturday night game has been scheduled for this coming fall, but the rest will be on the traditional Friday evening.

Hereford gridgers will be at home for half of their games, hosting five of the 10 teams they play this season.

Homecoming is set for Oct. 28 when the Whitefaces clash with the Perryton Rangers in their second 1-AAA district game of the season.

A number of new teams will appear on the Whiteface schedule for the first time this year.

During the weekend of Sept. 23-24 Hereford will play two games. The varsity squad will split up and a part of them will go to Hale Center Friday Sept. 23 and the other half will host Phillips Saturday Sept. 24.

Conference season will begin Friday Oct. 21 when the Whitefaces travel to Canyon.

The schedule is as follows:

Sept. 9 Floydada	There
16 Olton	Here
23 Hale Center	There
24 Phillips	Here
30 Levelland	There
Oct. 7 Open	
14 Del Norte	Here
(Albuquerque)	
21 Canyon	There
28 Perryton	Here
(Homecoming)	
Nov. 4 Muleshoe	There
11 Tulia	Here
18 Dumas	There



The interest shown in my candidacy and the many courtesies shown me by the people of Deaf Smith County is deeply appreciated.

I respectfully solicit your vote to elect me to a first term as your District Judge.

Vote To Promote County Judge
ARCHIE Mc DONALD
TO
DISTRICT JUDGE

Hear McDonald On KPAN At 11:15 Friday And 7:50 A.M. Sat.
Paid Political Advertisement

FURNITURE SALVAGE SALE

This special sale is made up of furniture that has dents or scratches, soiled covers and discontinued lines. These items are one-of-a-kind, so hurry. The items below are only a partial listing — Now is the time to save - save - save on top quality furniture. Be here when the doors open.

LOOK FOR THE LARGE YELLOW TAGS MARKING THE SALVAGE ITEMS.

Reg. \$368 2 pc. Early American Quilted Cover Living Room Suite	salvage price \$199.00	Reg. \$89.50 High-Base Early Am. Platform Rocker	salvage price \$44.50
Reg. \$339.50 Spanish Sleeper Sofa	salvage price \$199.95	Reg. \$179.50 Early Am. green vinyl 2 Seat Sofa	salvage price \$89.50
Reg. \$110.00 Early Am. Wing-Back Swivel Rocker	salvage price \$55.00	Reg. \$160.00 Early Am. Wing-Back Swivel Rocker	salvage price \$99.95
Reg. \$229.50 Barrel-Back Rocking Recliner	salvage price \$99.95	Reg. \$315.00 2-pc. Early Am. on brown tapestry cover Living Room Suite	salvage price \$169.50
Reg. \$39.50 comb. nylon & vinyl Platform Rocker	salvage price \$19.95	Reg. \$35.50 High-Back Maple Bar Stool	salvage price \$19.95
Reg. \$119.50 Matt. & Box Springs	salvage price \$79.95	Reg. \$365.50 Console TV	salvage price \$249.50
includes triple dresser with mirror, bookcase bed and 4-drawer chest. Reg. \$199.95 3-piece		Used 2-oc. (1/2 of life left in this suite)	
Bed Room Suite	salvage price \$129.50	Studio Couch Suite	salvage price \$39.50
Table Lamps	salvage price 99c	Used 2-twin Maple Beds & Springs	salvage price \$29.50
Yellow Vinyl Hassock	salvage price 99c	Reg. \$339.50 Used Early Am. (only slightly used - new foam mattress)	
Reg. \$325.00 Early Am. High-Back 3-Seat Sofa	salvage price \$179.50	Sleeper Sofa	salvage price \$169.50
Reg. \$99.00 Bunk Beds	salvage price \$69.50	Used Frigidare Electric Dryer	salvage price \$25.00

Do you want to earn peanuts all your life?

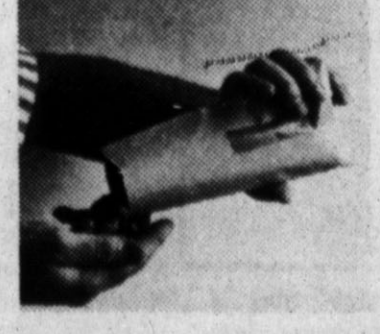

Nobody wants to get stuck in a low-paying job forever. But it happens. And it happens most to people who start work without enough education. It could even happen to you!

That's why it pays . . . and pays big . . . to get a good education to start with. You have a better chance at a good job . . . a good paying job . . . a job with a good future.

So, get smart. Get educated. If you're in school now . . . stay there! Learn all you can for as long as you can. If you're out of school, there's lots of valuable training available outside the classroom. For details, visit the Youth Counselor at your State Employment Service. Remember, a good education isn't a luxury today. It's an absolute necessity.

To get a good job, get a good education



Published as a public service in cooperation with The Advertising Council.

Easy Terms - Up To 36 Months To Pay

McNEIL FURNITURE

North End of Main Street

College News About Students From This Area

Miss Kathleen Knox, daughter of Mr. and Mrs. Stan Knox, was one of two music majors in Texas Christian University, Fort Worth, to receive a scholarship from the TCU Fine Arts Foundation Guild for study next term.

Presentation was made by the dean of the school of fine arts at a luncheon in the Colonial Club at Ft. Worth this week.

Miss Knox will present a solo recital in flute Friday evening in the Fine Arts Building on the TCU campus, and her parents plan to be in the audience.

An unsigned (for reasons you will understand) but a voluntarily written letter to Judge Harry Schultz, candidate for re-election as District Judge . . .

As a recipient of adult probation in the 69th Judicial District, I would like to express my opinion, and share my knowledge of the value of such a program with a generally unconcerned public.

A program that was introduced into this district by Judge Harry Schultz.

First of all probation is only available for first offenders, people who had previously led a law-abiding life, but who through some impulse or error in judgement found themselves faced with a felony charge. To have committed these people to prison would certainly have subjected them to the forced association with repeaters and hardened criminals, and it is not a supposition but a known fact. A law of nature, that we become a part of our environment. We become like the people we associate with, whether good or bad. I know this to be true from personal experience. Through the association with indiscreet characters, my judgement of moral values had deteriorated to the point that I awoke one morning to find myself faced with a felony charge against me. As a first offender I was given a chance to make amends for my mistake in Judge Harry Schultz's court through the Adult Probation program. Having been forced through strict supervision to separate my association from the wrong kind of people, I began to take inventory of myself.

I gradually changed my concepts until there was an explosive change of attitude, that altered the entire course of my life, and possibly the lives of generations to come. Not only was I allowed to make financial restitution, I was also kept free from prison influence, and permitted to recapture the self respect and moral convictions that were once so important to me. I gratefully submit this letter as my own idea. Not for the purpose of changing political views but in sincere appreciation to Judge Harry Schultz and the 69th Judicial Adult Probation Department.

Paid for by friends of Judge Harry Schultz — Mrs. O. G. Hill, Sr., Chairman.

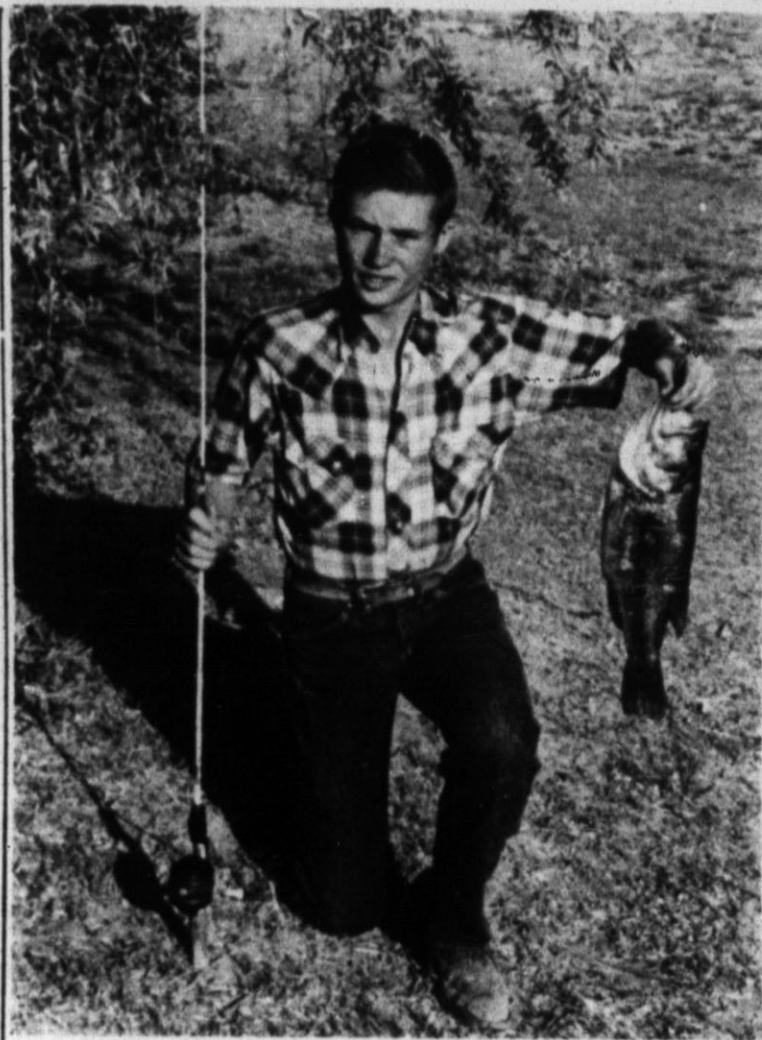

RANDY BARRETT (Staff Photo)

4 1/2-POUNDER LANDED Hereford Scout Troop Returns From Ute Lake With 275 Fish

Boy Scouts of Troop 52 Hereford spent the weekend at Ute Lake, near Logan, N. M., and came back with some 275 fish as a result.

Included was a four-and-a-half pound bass landed by 15-year-old Randy Barrett, with the aid of some fellow Scouts.

FISHING from the bank of the relatively new lake, Randy caught the big one using a rod and reel with a worm on a small perch hook. The fish managed to get the line tangled and some fellow Scouts soon arrived to aid in untangling the fish.

A good catch by any standards, and particularly for the newly-built lake, located some 100 miles west of Hereford, the fish could easily top those which will be reeled in next week in the Texas-New Mexico Challenge Fishing Derby at the lake.

Thirty-eight boys and six adults made the trip to Ute Lake, where they spent Friday and Saturday nights.

OF THE 275 fish caught by the delegation, five were rainbow trout and 19 were black bass. The remainder were mostly cat and croppie, with many of these over a pound in size.

Another moment of excitement came when members of the troop came across a four-foot diamond-back rattlesnake while on a hike up the Ute Creek branch of the lake. The boys promptly killed the snake and went on their way.

Three coyotes and a porcupine were among the other sights of interest along the hike. Recently, the troop made a similar trip to the lake and top catch was a seven-pound channel cat, one of the larger fish landed since the opening of the lake.

Babe Ruth, always the showman, hit seven home runs and batted .455 in 15 opening day games for the New York Yankees.

SECOND TIME

Cotton Growers Poll On Transfer

Growers in about two-thirds of the upland cotton producing counties will vote during period May 16 through May 25 on whether to permit transfer of cotton acreage allotments to other counties by sale or lease. If in any county, at least two-thirds of growers voting favor transfer, growers will be permitted to transfer allotments by sale or lease to farmers in other counties within same state. Allotments may not be shifted to other states.

Where approved by at least two-thirds of growers voting in county, transfer of allotments to other counties for period 1967, 1968 and 1969 will be permitted. Transfer of allotments was authorized in Food and Agriculture Act of 1965.

First vote on transfer of allotments held on Nov. 23, 1965. At that time, growers in 349 upland cotton producing counties voted to permit transfers. There are a total of 1,059 cotton growing counties in U. S. Only those

counties which did not approve transfers last November will vote. This includes Deaf Smith County.

The May 16-25 referendum will be by mail, first time a referendum of this type has been conducted by mail. Ballots will be delivered to all cotton growers of record in counties holding referendum. Officials said in mail vote should be much more convenient for growers rather than having to appear in person at their polling place, particularly during busy season.

USDA officials hope for good turnout in voting and will regard it as sign growers approve mail method of holding referendum. To be counted, all votes should be in office of the county ASC committee before office closing time, 5 p. m. May 25.

Read The Classifieds

Field Service Chapter Here Appoints Duties

Completing a list of board members for a two-year term, officers, student representatives and committee members have been named for the Hereford Chapter of American Field Service organization which directs arrangements here for the presence of students from foreign countries in Hereford schools each year.

ANNOUNCEMENT was recently made that the foreign students next term will live in the Leo Witkowski and Robert L. Pool homes. A boy and a girl will again study in Hereford, but they have not yet been chosen.

Mrs. H. H. Miller is president of the AFS Chapter here, Robert Thompson vice president, Mrs. Elmer Kimball chairman of student-family adjustment, Bartley Dowell treasurer, Mrs. Frank Powell school advisor, Mrs. Gid Brown secretary and Mrs. Floyd Coleman publicity chairman.

Student representatives are Claudia Loerwald, Susan White, Charlotte Hill, Wanda Fuhrman, Jimmy Bayne, Dennis Latham and Bob Gentry.

On the project committee are Mrs. Don Martin and Mrs. Buck Parsons Co-ordinators with the Americans Abroad project are Mrs. A. T. Mims, Mrs. J. J. Durham, Thompson and Ed Skypala.

Lithography — Letter Press Printing THE INK SPOT

JUDGE HARRY SCHULTZ

19 YEARS OF UNBIASED AND IMPARTIAL SERVICE AS JUDGE OF THE 69TH JUDICIAL DISTRICT AND THE DISTRICT COURT OF DEAF SMITH COUNTY, HAS:

Acquainted our judge with the needs, resources and aspirations of the people of our county.

Enabled our judge to mature in judicial temperament and ability.

Permitted him to be free of any special interest.

Your vote for Judge Harry Schultz is important to you and to the future of Deaf Smith County.

VOTE - SATURDAY, MAY 7

- FOR -

Judge Harry Schultz



CANDIDATE FOR DISTRICT JUDGE

69th District

Your Vote Will Be Appreciated

PAID FOR BY FRIENDS OF JUDGE HARRY SCHULTZ COMMITTEE; MRS. O. G. HILL, SR., CHAIRMAN.

OVER 30 USED CARS & PICKUPS!

1962 CROWN IMPERIAL 4-door hardtop. This car is completely loaded, every accessory you can think of & then some. Sold new for \$6,600. **\$1995**

1965 CHRYSLER NEWPORT 4-door, automatic pilot, power steering & brakes, factory air. Nicest '65 in town. **\$3195**

1963 BUICK ELECTRA 225 2-door hardtop. Maroon with white top. Power steering & brakes, factory air, electric seat & windows. Unbelievably clean. **\$2495**

4 - 1964 FORDS 3 Galaxie 500 2-door hardtops. Good selection of equipment & colors. Priced from **\$1395**

1957 FORD FAIRLANE "FLIP-TOP" Standard shift, Thunderbird special V-8. **\$350**

—THE SLICKEST— 1961 CHRYSLER NEW YORKER 4-door, 6-way seat, electric windows, power steering & brakes, factory air. Only 39,200 actual miles. **\$1195**

1962 CHRYSLER 300 4-door hardtop. Power steering & brakes, factory air, 6-way seat & electric windows. Real pretty tan color. **\$1795**

1960 BUICK INVICTA 4-door, power & air. **\$995**

1958 CHEVROLET 4-door, air conditioner, automatic, big 348 V-8. Yellow with white top. **\$395**

1962 BUICK LE SABRE 4-door hardtop, power steering & brakes. Real slick. **\$1495**

1959 BUICK LE SABRE 4-door, 6-way seat, power steering. Silver paint. **\$750**

1956 CHEVROLET 4-door 6-cylinder automatic. **\$350**

HEDRICK DODGE

"Home Of The Good Guys"

2nd. & Sampson

HEREFORD

EM 4-4411

Adrian News

By ANN BEAVERS
Brand Correspondent

Three members of Adrian FHA chapter attended the state meeting in San Antonio April 29-30. They were Joan Lane, voting delegate, Donna Patterson and Martha Gruhlkey, Area 1 Parliamentarian.

A general session was held Friday morning; at the afternoon meeting those receiving state degrees were recognized. An evening talent show was presented. Officers were elected and installed. Saturday, then the girls visited points of interest in San Antonio. They returned to Adrian Sunday. Miss Higginbotham, chapter sponsor accompanied the delegates.

Joe Speed visited his sister, Winnie Wederka, at Roswell, N. M.

The WSCS honored the Adrian Senior Class and their sponsors with their annual senior breakfast Wednesday morning at the Fellowship Hall of the Methodist Church.

George Harwood received a \$2500 Stevens Scholarship from Texas Western University at El Paso. He plans to major in chemistry. George is the son of Mr. and Mrs. Fred Harwood of Adrian.

Peter Brown and Rene Moore were honored on their birthday

with a party in the home of Mr. and Mrs. Billy Brown. Attending were Dennis Brown, Steven Kromer, Steven, Susan and Ray Skaggs, Russ Sellars, Brenda and Beverly Briggs, and Renee Boydston. Parents present were Mrs. Grady Skaggs, Mrs. Gordon Moore, Mrs. Butch Boydston, Mrs. Doris Sellars, Mrs. Billy Briggs and Mrs. Bob Brown.

Attending the Eastern Star meeting at San Jon Saturday for official visit and supper of the Naomi Chapter were Mmes. Albertine Roark, Jewel Robinson, Nettis Wiseman, Ora Reese, Clara Gruhlkey, Wynona Robinson and Mr. and Mrs. Bobby Thuet from the Vega Chapter.

Mrs. Claude Hicks is in the Deaf Smith County Hospital in Hereford and is reported to be some better at this time.

Mrs. Pat Lewis was hostess Thursday afternoon in the City Cafe. Guests were Mrs. Zola Lanford of Dimmitt, Mrs. Lola Menasco of Hereford, Mmes. Ann Beavers, Neil-Morgan, Imogene Parker, Clara Gruhlkey, Naomi Jobe, Alma Zaring and Charlene Pulliam.

Mr. and Mrs. Howard Blasen-game, Mrs. Clifford Blasen-game, Becky, Pauline, Curtis and Jerry Blasengame of Vega were all Sunday dinner guests of Mr. and Mrs. C. R. Pulliam, Charlene and Larry.

A. F. Roberts is here from Sebetha, Kan. and Mr. and Mrs. Frank Barker from Lubbock were Sunday dinner guests of the Roberts.

Mmes. Keith Kromer, N. L. Jacobson, Grady Skaggs and Lorin Creitz attended the Vacation Bible School workshop at St. Pauls church in Amarillo Thursday.

Mrs. Clara Hale and the Rev. and Mrs. B. J. Foster took the Adrian girls volley ball team to Abilene Thursday. The girls lost a game to Jewett, next they played Moran and won, then lost to Orchard, Ted Hale, Mr. and Mrs. Leland Burns joined them at Abilene Friday night. They returned home Saturday.

Mr. and Mrs. Emmett Robbins and children spent the weekend in Grayson visiting Mr. and Mrs. Dennis McDowell.

Mr. and Mrs. Lorin Creitz visited the Rev. and Mrs. Ralph Odom and children in Claude Friday.

Mrs. G. S. Elliott returned to her home in Savoy Friday after visiting her mother and the family, the Lorin Creitz's.

Mrs. Nola Glass and Mrs. John Glass of Vega visited Thursday with Mr. and Mrs. Austin Gamble and Bonnie.

Jackie Gamble, son of Mr. and Mrs. Austin Gamble is in the U. S. Navy and is stationed at San Diego, Calif.

A bridal shower honoring Miss Kathleen Kromer will be held from 2 to 4 p. m. Saturday in the home of Mrs. Jake Fortenberry. Hostesses are Mmes. Oscar Bronniman, Odell Henderson, Bill Gudgeon, James Boothe, Clint Homfeld, Bill James and Hazel Chilton.

Fred Woods of Slaton died Friday night. He was a brother of Mrs. Easter Briggs. Mr. and Mrs. W. C. Briggs went to Slaton for funeral services.

Mr. and Mrs. Paul Jackson of Amarillo visited Sunday with Mr. and Mrs. M. H. Zaring Jr.

Mr. and Mrs. Joe Brownlee and children enjoyed a picnic and sightseeing Sunday at Ute Dam.

Adrian PTO monthly meeting will be held May 9 at 7:30 p. m. for installation of officers and a guest speaker. Hosts are Mr. and Mrs. Alford Jobe, Mr. and Mrs. Bob Ivy, Mr. and Mrs. M. H. Zaring Jr., Mr. and Mrs. Bill James. Everyone is urged to attend this last meeting of the school year.

Republican primary election will be held May 7 at the Legion Hut in Vega. All precincts will vote at Vega. Everyone is urged to vote Saturday.

Bob Lane was in Temple last week for a check-up at a clinic.

Mrs. Lola Perry visited for the past three weeks in Childress with her sister.

Read The Classifieds

No 354

SAMPLE BALLOT

DEMOCRATIC PRIMARY, MAY 7, 1966
DEAF SMITH COUNTY, TEXAS

I am a Democrat and pledge myself to support the nominee of this primary.

You may vote for the candidate of your choice in each race by scribbling or marking out all other names in that race.

- FOR GOVERNOR**
JOHN CONNALLY
of Travis County
STANLEY C. WOODS
of Harris County
JOHNNIE MAE HACKWORTH
of Washington County
- FOR SUPREME COURT OF TEXAS**
(Associate Justice, Place 1)
CLYDE E. SMITH
of Tyler County
(Associate Justice, Place 2)
JOE GREENHILL
of Travis County
- FOR COUNTY SURVEYOR**
A. J. SCHROETER
Box 73, Hereford, Texas
- FOR DEAF SMITH COUNTY COMMISSIONER, PRECINCT TWO**
M. R. (MARCUS) LATHAM
426 Western, Hereford, Texas
- FOR DEAF SMITH COUNTY COMMISSIONER, PRECINCT FOUR**
PAUL METCALF
Box 293, Vega, Texas
DONALD HICKS
Route 4, Hereford, Texas
- FOR DEAF SMITH COUNTY DEMOCRATIC CHAIRMAN**
LEO WITKOWSKI
215 North Texas, Hereford, Texas
- FOR DEAF SMITH COUNTY DEMOCRATIC CHAIRMAN**
LEO FOREST
Route 3, Hereford, Texas
- FOR DEAF SMITH COUNTY DEMOCRATIC CHAIRMAN**
BILL GENTRY
400 Sunset, Hereford, Texas
- FOR DEAF SMITH COUNTY DEMOCRATIC CHAIRMAN**
JACK WEAVER
Route 4, Hereford, Texas
- FOR DEAF SMITH COUNTY DEMOCRATIC CHAIRMAN**
J. S. STOCKS
Route 4, Hereford, Texas
- FOR DEAF SMITH COUNTY DEMOCRATIC CHAIRMAN**
LOUIS WOODFORD
216 Star, Hereford, Texas
- FOR DEAF SMITH COUNTY DEMOCRATIC CHAIRMAN**
CARL STRAUSS
Route 4, Hereford, Texas
- FOR DEAF SMITH COUNTY DEMOCRATIC CHAIRMAN**
H. H. MILLER
Dawn, Texas
- FOR DEAF SMITH COUNTY DEMOCRATIC CHAIRMAN**
GLENN BURBUS
Route 4, Hereford, Texas
- FOR DEAF SMITH COUNTY DEMOCRATIC CHAIRMAN**
ELMO HALL
Route 4, Hereford, Texas
- FOR DEAF SMITH COUNTY DEMOCRATIC CHAIRMAN**
RAYMOND HIGGINBOTHAM
832 West Park, Hereford, Texas
- FOR UNITED STATES SENATOR**
WAGGONER CARR
of Lubbock County
BILL HOLLOWELL
of Van Zandt County
- FOR UNITED STATES CONGRESSMAN**
WALTER ROGERS
Box 1699, Pampa, Texas
- FOR STATE SENATOR**
GRADY HAZELWOOD
Canyon Highway, Amarillo, Texas
- FOR STATE REPRESENTATIVE**
BILLY W. (BILL) CLAYTON
Route 2, Springlake, Texas
- FOR DISTRICT JUDGE 69TH JUDICIAL DISTRICT**
HARRY SCHULTZ
Box 969, Dalhart, Texas
ARCHIE McDONALD
Box 551, Dumas, Texas
- FOR COUNTY JUDGE**
L. B. (SCAT) RUSSELL
211 Park Avenue, Hereford, Texas
H. C. (DANK) WILLIAMS
308 West 8th, Hereford, Texas
- FOR COUNTY CLERK**
B. F. CAIN
104 Elm, Hereford, Texas
- FOR COUNTY TREASURER**
VELMA HODGES
Box 138, Hereford, Texas
- FOR DISTRICT CLERK**
LUCILLE POSEY
302 Western Avenue
Hereford, Texas
- FOR JUSTICE OF THE PEACE**
C. B. (BERRY) MILES
403 East 4th, Hereford, Texas
EARNEST WADE
600 Union, Hereford, Texas
CHARLIE SOWELL
Route 2, Hereford, Texas
- FOR COUNTY SURVEYOR**
A. J. SCHROETER
Box 73, Hereford, Texas
- FOR DEAF SMITH COUNTY COMMISSIONER, PRECINCT TWO**
M. R. (MARCUS) LATHAM
426 Western, Hereford, Texas
- FOR DEAF SMITH COUNTY COMMISSIONER, PRECINCT FOUR**
PAUL METCALF
Box 293, Vega, Texas
DONALD HICKS
Route 4, Hereford, Texas
- FOR DEAF SMITH COUNTY DEMOCRATIC CHAIRMAN**
LEO WITKOWSKI
215 North Texas, Hereford, Texas
- FOR DEAF SMITH COUNTY DEMOCRATIC CHAIRMAN**
LEO FOREST
Route 3, Hereford, Texas
- FOR DEAF SMITH COUNTY DEMOCRATIC CHAIRMAN**
BILL GENTRY
400 Sunset, Hereford, Texas
- FOR DEAF SMITH COUNTY DEMOCRATIC CHAIRMAN**
JACK WEAVER
Route 4, Hereford, Texas
- FOR DEAF SMITH COUNTY DEMOCRATIC CHAIRMAN**
J. S. STOCKS
Route 4, Hereford, Texas
- FOR DEAF SMITH COUNTY DEMOCRATIC CHAIRMAN**
LOUIS WOODFORD
216 Star, Hereford, Texas
- FOR DEAF SMITH COUNTY DEMOCRATIC CHAIRMAN**
CARL STRAUSS
Route 4, Hereford, Texas
- FOR DEAF SMITH COUNTY DEMOCRATIC CHAIRMAN**
H. H. MILLER
Dawn, Texas
- FOR DEAF SMITH COUNTY DEMOCRATIC CHAIRMAN**
GLENN BURBUS
Route 4, Hereford, Texas
- FOR DEAF SMITH COUNTY DEMOCRATIC CHAIRMAN**
ELMO HALL
Route 4, Hereford, Texas
- FOR DEAF SMITH COUNTY DEMOCRATIC CHAIRMAN**
RAYMOND HIGGINBOTHAM
832 West Park, Hereford, Texas
- FOR COUNTY SURVEYOR**
A. J. SCHROETER
Box 73, Hereford, Texas
- FOR DEAF SMITH COUNTY COMMISSIONER, PRECINCT TWO**
M. R. (MARCUS) LATHAM
426 Western, Hereford, Texas
- FOR DEAF SMITH COUNTY COMMISSIONER, PRECINCT FOUR**
PAUL METCALF
Box 293, Vega, Texas
DONALD HICKS
Route 4, Hereford, Texas
- FOR DEAF SMITH COUNTY DEMOCRATIC CHAIRMAN**
LEO WITKOWSKI
215 North Texas, Hereford, Texas
- FOR DEAF SMITH COUNTY DEMOCRATIC CHAIRMAN**
LEO FOREST
Route 3, Hereford, Texas
- FOR DEAF SMITH COUNTY DEMOCRATIC CHAIRMAN**
BILL GENTRY
400 Sunset, Hereford, Texas
- FOR DEAF SMITH COUNTY DEMOCRATIC CHAIRMAN**
JACK WEAVER
Route 4, Hereford, Texas
- FOR DEAF SMITH COUNTY DEMOCRATIC CHAIRMAN**
J. S. STOCKS
Route 4, Hereford, Texas
- FOR DEAF SMITH COUNTY DEMOCRATIC CHAIRMAN**
LOUIS WOODFORD
216 Star, Hereford, Texas
- FOR DEAF SMITH COUNTY DEMOCRATIC CHAIRMAN**
CARL STRAUSS
Route 4, Hereford, Texas
- FOR DEAF SMITH COUNTY DEMOCRATIC CHAIRMAN**
H. H. MILLER
Dawn, Texas
- FOR DEAF SMITH COUNTY DEMOCRATIC CHAIRMAN**
GLENN BURBUS
Route 4, Hereford, Texas
- FOR DEAF SMITH COUNTY DEMOCRATIC CHAIRMAN**
ELMO HALL
Route 4, Hereford, Texas
- FOR DEAF SMITH COUNTY DEMOCRATIC CHAIRMAN**
RAYMOND HIGGINBOTHAM
832 West Park, Hereford, Texas

Club Entertains At King's Major

A party for residents of King's Manor and other Golden Age friends was a special event for Pioneer Study Club members Tuesday afternoon, when they were hostesses at the Manor.

Showing of a film was the program feature, with music and informal conversation completing the afternoon. Refreshments were served in the dining room, where each table was beautified with a different arrangement of spring blossoms.

Subject of the program was The Good Earth. Mrs. A. L. Manjeot and Mrs. Delmar Sigler were in charge of arrangements for it. Decorations were by Mrs. Ray Johnson, Mrs. O. G. Hill Sr. and Mrs. W. C. Hromas.

Fruit punch and an assort-

ment of cookies were served by the refreshment committee, Mmes. N. E. Gass, B. L. Wilson, Henry Hastings, Frank Ball and P. B. Sowell.

Other members of the club assisted as hostesses. The party was the last meeting of the Pioneer Club for this season except for the annual installation luncheon, at which final reports of officers and committee chairmen will be made. Mrs. Sigle will take office as president to succeed Mrs. L. H. Lookingbill Sr.

Bobby Tolan, 20, St. Louis Cardinal outfielder, is a cousin of Eddie Tolan, gold medal winner in two dash events at the 1932 Olympics.

Card Of Thanks

I want to thank all our friends and especially Dr. McCrary, the nurses at the hospital here, the Rev. Hackley, and Dr. Whitley, Hambing and Owen for their many kindnesses while I was in the hospital here and in Amarillo.

Mrs. W. L. Haigood.

4 or 24?
Vote for Judge
Archie McDONALD
for a First Term
as District Judge!

PIONEER Sorghum & Corn SEED VIRGIL WALKER
4 Miles South and 1 Mile East of Hereford
Phone 276-5353

CARS PRICED TO GO

1964 BUICK LE SABRE 4-door	\$1795
1964 BUICK WILDCAT Sport Coupe	\$2100
1961 CHEVROLET 4-dr. sedan, stand. trans.	\$750
1963 FORD FAIRLANE Ranch Wagon	\$975
1961 PONTIAC 4-door sedan	\$650
1964 RAMBLER 4-door; 1-owner	\$1075
1963 RAMBLER WAGON excellent condition	\$1095

KINSEY-OSBORN MOTORS
BUICK AUTHORIZED SALES & SERVICE
142 North Miles Ave.

Sunday Concert Features Work Of WT Composer

First in a series of three concerts featuring the music of Dr. Houston Bright, composer-in-residence at West Texas State University, will be presented Sunday at 3 p. m. in the Fine Arts Theatre in Canyon.

Honoring Dr. Bright's silver anniversary at WTSU, the music department will present in the three concerts selections from the more than 80 works composed by the professor. All performances are free and open to the public.

COMPOSITIONS for concert band will be performed Sunday by the Symphonic Band, directed by Gary Garner, and the Concert Band, directed by Donald Baird.

The program will include Concerto Grosso, "Prelude and Fugue in F Minor," "Passacaglia in G Minor," and "Sketches from the West."

The second concert on May 15 will feature Dr. Bright directing the University Chorale, semi-professional 44-voice group as they perform choral works selected from the composer's varied works.

WTSU faculty and students will perform in a program of chamber music and solos on May 22. Spring convocation, later that day, will include a premiere performance of "Now Deck Thyself With Majesty and Excellence."

A native of Midland, Dr. Bright received his B. S. and M. A. degrees from WTSU and his Ph. D. from the University of Southern California.

In addition to his compositions for chorus, band, brass quartet, woodwind quintet, and piano, the professor is also author of the textbook, "Modern Tonal Counterpoint in Two Parts," and numerous articles for professional journals.

He is a member of the American Society of Composers, Authors, and Publishers; American

TOURS FOR 'GENERATION AND LA MANCHA'

NEW YORK (AP) — National tours are being organized for two of this season's leading Broadway attractions, "Generation" and "Man of La Mancha."

The latter, a musical about Don Quixote, is scheduled to start its travels during the summer in Los Angeles and San Francisco. The other, a comedy, is expected to go on the road in autumn starring Robert Young, who replaces Henry Fonda in the lead role on Broadway in July.

Choral Directors Association; Choral Conductors Guild of America; and Texas Composers Guild.

A full-time member of the

WTSU faculty since 1940, Dr. Bright has composed professionally since 1948. Many of his compositions have been for special commissions.

We appreciate serving the greatest people on earth . . .

THE CITIZENS OF HEREFORD

and we plan to do so to the best of our ability . . .

SIX DAYS A WEEK!

Our employees, like you and yours, appreciate a day of rest each week, therefore we are going to keep our store . . .

CLOSED ON SUNDAYS
effective immediately.

For emergency prescriptions and refills, we invite you to call us at home, EM 4-0438.

Thanks for your Cooperation,
KENNETH COKER

CITY DRUG STORE
327 N. Main St. Phone EM 4-1144

Flowers Is Mother's Day



Order Early While Selections Are Complete.

BLOOMING PLANTS: Chrysanthemums, Azaleas, Begonias, Fuchsids, Caladiums, Gloxinias, Hydrangeas, Geraniums
FRESH FLOWERS: Mums, Carnations, Iris, Stock, Roses
CORSAGES: Carnations, Iris, Rose, Gardenia, Orchids

PERMANENT ARRANGEMENTS AND PLANTS

Park Avenue Floral Co.
501 PARK AVENUE EM 4-4042

Phone EM 4-2030 WANT ADS Phone EM 4-2030

Deadline for Classified Advertising in the SUNDAY BRAND 10 a.m. Saturday

Deadline for Classified Advertising in the HEREFORD BRAND 10 a.m. Wednesday

MEAT
Specializing In CUSTOM SLAUGHTERING WHOLESALE — RETAIL
HACKER — JESKO
Rt. 3 — Hereford
EM 4-3390

K
Kwanis Club
Thurs. Noon
100F Hall
207 E. 5th

STATED MEETINGS
Second Monday

G
Thurs. 7:30 p.m.
Practice

Ray Simpson, Jr., Sec.
Troy Stambaugh, W.M.

Hereford Rotary Club
meets every Monday at 12:05
FLOYD'S RESTAURANT

Lions Club
meets each Wednesday, 12 Noon
Hotel Jim Hill

FOR SALE Miscellaneous

FOR SALE
Distilled water, Ozarka water, Soft Water Service. Home owned softeners. See, or call, **SOFT WATER SERVICE**
216 N 25 Mile Ave., Hereford, Texas. Phone EM 4-3280
B-1-10-18-1c

FOR SALE good used refrigerator. EM 4-2111. B-1-10-18-1c

Spanish records, big meat grinder, chain hoists, vkes, all kinds of handles, hot plates, clothing, roll-away beds, chains, hose, old fruit jars, electric motors.
Asher's Trading Post
West Highway 60
B-1-18-2p

GENERATORS and starters for cars and trucks. Hereford Wrecking Co., EM 4-0580.
T-1-12-18-1c

You will like shopping at Turner Fashions. See our new shipments of ladies dresses and girls and ladies sport clothes for summer fun and enjoy coupon savings.
B-1-44-3c

BIG RED BARN

We buy-sell-trade for anything of value.

USED FURNITURE
Appliance and Junk

EM 4-3552
West Side of Hereford Highway 60

INSULATION
For new and old homes
SHEET METAL NEEDS
WALKER SHEET METAL
305 E. Third EM 4-0788
B-1-12-1c

TO PARTY WITH GOOD CREDIT
Repossessed late model Singer sewing machine in console cabinet. Will zig-zag, blind hem, fancy stitches, etc. 5 payments at \$5.62 or will discount for cash.
Write Credit Manager
1114 19th Street
Lubbock, Texas
B-1-14-1c

TOWN AND COUNTRY MOBILE HOMES
The most desired and most sold mobile home — according to official Texas Registration for the past two years. See the many floor plans and sizes.
East Hwy. 60 & Myrtle
Pho. EM 4-0169
B-1-44-8c

FOR SALE
Used Power Poles
Lots 1 to 49, \$5.00 each
Lots 50 or more, \$4.00 each.
DEAF SMITH COUNTY ELECTRIC CO.-OP, INC.
HIWAY 60 EAST, EM 4-1166
Box 753.
B-1-12-1c

For sale one camper hull for a long bed pickup.
One lot, 75x120, on Mable, all utilities, terms.
For rent for storage, 1500 sq. feet, completely weather-proof.
803 Knight
EM 4-3315
B-1-41-1c

FOR YOUR sewing — knitting — rug making-cut work — crochet — needlepoint pleasure come to Dan's of Canyon for all your supplies. Phone 015-3355.
B-1-20-17-6c

WE BUY, sell, trade. Asher's Trading Post, West Highway 60.
B-1-10-42-8p

REGISTERED COLLIE pups. Call EM 4-0675 after 4 or Saturday.
B-1-10-16-6p

NEARLY NEW summer Tux-Cumberband, stud set and tie included. Size 38 coat. \$35. Call EM 4-4027.
B-1-17-6-TFX

BOYD'S HUMBLE SERVICE
COMPLETE CAR CARE
EM 4-1110
741 W. 1st EM 4-9056

OUR SERVICE DEPARTMENT
is equipped and staffed to give you the service you are entitled to.
We appreciate Your Business
• Buick • Rambler
• Johnson Boat Mtrs.

KINSEY - OSBORN Motors
142 N. Miles EM 4-0990

HEREFORD COUNTRY club membership for sale. Terms. Call EM 4-4414.
B-1-10-17-1c

FOR BETTER cleaning, to keep colors gleaming, use Blue Lustre carpet cleaner. Rent electric shampooer \$1. Hereford Hardware.
B-1-16-44-2c

1961 MIDWAY one bedroom trailer house, 8'x29' Call after 6. 247-2493 Friona.
B-1-14-44-2c

2. FOR SALE Farm Equipment

WE ARE DEALERS for Peerless Grain Rollers and Feeding Equipment
DAVIS IMPLEMENT
144 W 2nd EM 4-2811
B-2-18-1c

TOP QUALITY Irrigation Dams as low as \$3.25
DAVIS IMPLEMENT
144 W 2nd EM 4-2811
B-2-18-1c

3. FOR SALE Automobiles

MILBURN MOTOR COMPANY
We Pay Cash For Used Cars
225 N. Sampson
Phone EM 4-0077
B-3-33-TFC

1954 BUICK mechanically perfect. Cheap. Call EM 4-4973 or EM 4-3535.
B-3-10-44-1c

WE BUY used cars and trucks Campbell Motor Co., 815 E. Hwy. 60, EM 4-4450.
B-3-14-23-1c

FOR SALE 1965 Ford pickup. See installment loan department, First National Bank.
B-3-12-15-1c

GOOD 1959 FORD. Will sell to responsible party for \$50 down and take up payments. EM 4-1924.
B-3-16-16-1c

4. REAL ESTATE For Sale Or Trade

\$\$\$ ONE MILLION DOLLARS
To lend on irrigated land in Deaf Smith, Castro and Parmer counties. And... We have expanded our territory to include the upper Pan handle.

PRUDENTIAL
America's Largest Firms Lender!
SAM NUNNALLY
311 Park Avenue EM 4-2814
B-4-11-10-4p

FOR SALE
House and 1 acre of ground on South Main. See Calvin Edwards, Tri-County Fertilizer. Phone EM 4-0496 or EM 4-1017.
B-4-4-1c

TWO YEAR old home, 112 Green wood, for sale. Contact Kenneth Harper, EM 4-3251 or EM 4-0916.
B-4-17-16-1c

Lee Carter Jack Kirksey
GENERAL CONTRACTING
Phone EM 4-1722
EM 4-0528

PARMER COUNTY SECTION
You will like this near perfect section with 5 irrigation wells, all nat. gas, 4 wells in tile, 2 homes, near paving. Price \$550.00 per acre, has established \$241,000 loan, owner will sell or will trade for other property, 1966 ASC payments will be \$22,000, this land is fully allotted.
TIGHT NORTH PLAINS LAND
480 Acres, 329 cul., 166 Milo, 145 wheat, 1-8" irr. well on nat. gas complete with motor, well is 606 feet deep, draw down 202 feet, Purchaser to receive rent for 1966 if closed by July 1, 1966, this is a very good buy at \$175.00 per acre ONLY \$15,000.00 down.
SHERMAN COUNTY
Half section in good irrigation water, 148 mila, 175 wheat, land lays rolling, Price \$165.00 per acre, terms available. Irrigated half section with 2-8" wells on nat. gas, has wheat and Milo allotments, Price \$300.00 per acre, small down payment balance good terms.
DEAF SMITH COUNTY
Irrigated 324 Acres in good water \$350.00 per A., \$35,000 down or will consider trading for dry land.
162 Acres, on paving, 1-8" well, close to town, Price \$525.00 per acre, has \$50,000 loan, will sell or consider trading for 1/2 section in this area.

HOME
New 3 bedroom with double garage, separate den, utility room, 2 1/2 baths, fenced yard, one of the best new homes available in Northwest Hereford, Price \$35,000.00
3 bedroom frame home, \$1400 down and \$71.25 per month on established loan.
3 bedroom stucco, central heat, 12x24 basement \$11,500.00 has \$7,300 loan payable \$85.00 per month, will trade equity for cheaper house, lots or acreage, or will sell.

LOTS
ANYONE CAN OWN A LOT on this all weather street at the edge of Hereford, ONLY \$70.00 DOWN and \$15 PER MONTH ON THE BALANCE. We also have a good selection of lots within the City Limits, some for as little as \$100.00 down.

HAMBY REAL ESTATE
South Highway 385
Office EM 4-3566
Gerald Hamby EM 4-1534
Durward Hamby EM 4-3466
Buddy Rogers EM 4-2150
J. M. Hamby EM 4-2553
B-4-16-1c

LAND AUCTION
Tuesday, May 10, 1966, at 10 A.M., LaRue Norris, receiver, will sell at public auction the surface only the West 213 acres, more or less, of the North half of Section 140, Block 4T, T&NO Ry. Co. Survey, Ochiltree, County, Texas, located 9 miles south of Waka, Texas or 8 miles east of Spearman, Texas on F.M. 759 and 4 miles south.
Good level land, ideal for irrigation, in 10 inch water area.
Sale to be held at the land. Terms: 10% escrow, balance upon closing, terms of possession announced at sale. For further details contact LaRue Norris, Box 117, Perryton, Texas. Phone 435-2136.
T-4-17-2c

Nice 3 bedroom, 1 1/2 bath, den, living room, fenced back yard. Moving to Friona. Call after 5 week-days. All day weekends. EM 4-3378.
B-4-44-2c

CASTRO COUNTY: 1/4 sec. good level land in cult. Fully allotted to cotton, maize, wheat, 8" well, natl. gas, underground tile. \$25,000.00 will handle. Per A. \$350.00
DRY LAND FARM: 575 acres. West of Hereford. All good level land in cult. 1/2 in wheat 1/2 in soil bank. \$25,000 will handle. Possession. Per acre \$110.
OTHER LISTINGS: on farms & ranches located throughout the country. To buy, sell, or trade farm & ranch land try our service.

FARM & RANCH LOANS: John Hancock farm and ranch loans anywhere for any purpose. Free, prompt and liberal appraisals, no commissions to pay.
WESSON REAL ESTATE
5, on Dimmitt Hwy.
Ph. EM 4-2528 Rt. 2
Hereford, Texas
B-4-35-1c

DEAF SMITH COUNTY
640 acres — nearly perfect. 3 wells all tiled. 256 A. wheat, 357 A. milo, 20 A. barley, 50 A. cotton, 40 A. grass. High ASCS payments. \$410.15 per acre . . . \$52,500.00. Cash down.
480 acres in water area. 177 A. wheat, 200 A. milo, 3 1/2 A. cotton, one half mile of pavement. \$200.00 per acre.
HARTLEY COUNTY
640 acres 2 miles off pavement . . . about \$25,000. New brick home, large shop, 2 wells, approx. 1 mile tile, 337 milo, 203 wheat, 540 A. cult, 100 A. grass. Owner sick . . . \$201,600.00 Must trade thru into a ranch he has bought . . . Possession, wheat goes.

DALLAM COUNTY
640 acres unimproved and on pavement. Tight land . . . one real good well. Fully allotted . . . \$285.00 per acre with small down payment.
call
EM 4-2814
Sam Nunnally
B-4-18-2c

PARMER COUNTY
Choice 664 acre farm 4 1/2 miles east of Farwell on pavement. Three 8 inch wells, natural gas. Excellent water. Five room house. Double garage. 127 Wheat, 513 Maize, 18 6/10 cotton, 15 grass.
WOODROW LOVELACE
Farwell, Texas
B-4-18-8c

FOR SALE BY OWNER
Two story older home. Four bedrooms, three baths. Carpeted, small rent house in back. Double garage. Will take smaller house on trade.
824 West Park Avenue
EM 4-1621
B-4-43-1c

FOR SALE business lot. 100' x 150'. Phone EM 4-2328.
B-4-10-18-2p

You've Never Seen Such Thorough Service **STOP IN SOON**
Phillip "66" Products
EAST SIDE "66"
Rocky Stewart
1303 E. 1st. EM 4-2644

FOR RENT
Two and three bedroom brick duplexes with fenced yards, 500 block Ave. G and H.
D & R BUILDERS
EM 4-3780
Nell Spradley EM 4-1813
I. D. Rhodes 289-5217
B-5-33-1c

NICE TRAILER SPACES for rent, \$15 per month. EM 4-1818.
B-5-10-43-12p

Colorado Rod-Weeders
PTO or hydraulic drive
Cisco Rod-Weeders
with hydraulic drive
Dempster Planters, Cultivators and Rotary Hoes.
Lilliston Shredders & Blades.
See the new M-F Diesel tractors. We have several GOOD used Combines.
SEE
LESLEY MOTOR CO.
For the finest in farm machinery
West Highway 60
Phone EM 4-1600

NICE TRAILER SPACES for rent, \$15 per month. EM 4-1818.
B-5-10-43-12p

FOR RENT
Two and three bedroom brick duplexes with fenced yards, 500 block Ave. G and H.
D & R BUILDERS
EM 4-3780
Nell Spradley EM 4-1813
I. D. Rhodes 289-5217
B-5-33-1c

NICE TRAILER SPACES for rent, \$15 per month. EM 4-1818.
B-5-10-43-12p

FOR SALE BY OWNER
Two story older home. Four bedrooms, three baths. Carpeted, small rent house in back. Double garage. Will take smaller house on trade.
824 West Park Avenue
EM 4-1621
B-4-43-1c

FOR SALE business lot. 100' x 150'. Phone EM 4-2328.
B-4-10-18-2p

You've Never Seen Such Thorough Service **STOP IN SOON**
Phillip "66" Products
EAST SIDE "66"
Rocky Stewart
1303 E. 1st. EM 4-2644

FOR RENT
Lovely 2 bedroom house, carpeted, perfect condition inside and out, garage, fenced yard. Whites only. No pets or children. 108 Avenue J. Must have good references. Contact Mrs. Paul Wager, Box 10275, Fort Worth, Texas.
B-5-44-1c

FURNISHED GARAGE apartment. Bills paid. Whites only. See at 107 Bradley.
B-5-11-43-1c

NICE TWO bedroom furnished apartment. Inquire at 205 Howell, Apt. B.
B-5-11-16-1c

FOR RENT: 3 bedroom, 1 1/2 bath, air-conditioned at 107 Avenue F. Fenced back yard. \$125 mo. on year's lease. Option to buy for small down payment. Call Frank Ford at EM 4-3209.
B-5-25-43-1c

TWO BEDROOM, 2 bath apartments. Dishwasher, garbage disposal, carpeted. Furnished and unfurnished.
THUNDERBIRD APARTMENTS
Phone EM 4-2646
B-5-10-11-1c

NICE 3 room efficiency furnished house. Bills paid. White couple only. No pets. C. A. Lindsey, EM 4-1421.
B-5-17-43-2p

TWO BEDROOM house — White couple, no pets. 303 Avenue H.
B-5-10-47-4c

BEDROOM for rent to white man. EM 4-0798. 238 Avenue E.
B-5-10-18-1c

THREE ROOM furnished apartment. Carpeted, T.V. antenna, air-conditioned. Completely private. EM 4-1348.
B-5-12-18-1c

FOR RENT two bedroom furnished house. Inquire at 211 Avenue K. Whites only. EM 4-3837.
B-5-14-18-1c

TWO BEDROOM house. Bills paid. EM 4-3387.
B-5-10-18-2c

HEREFORD BAKERY
519 Park Ave. EM4-0177
HOME OF
Deaf Smith County
Bread and Pastries

Just from the front this GMC Pickup looks like it costs a lot more money.

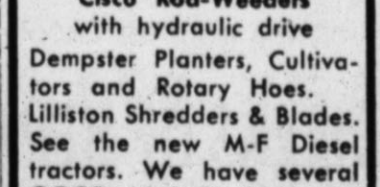

It should—but don't let it fool you.

HI-WAY PONTIAC-GMC
600 W. 1st EM 4-0501

HEREFORD Insurance Agency
To be sure! Don Baugous — Manager EM4-0850

GLASS IS OUR BUSINESS —
Call Us For All Your Glass Needs
HEREFORD GLASS CO.
1302 Park Ave. INC. EM 4-2652

W. T. CARMICHAEL EM 4-1251
801 S. 25 Mile Ave. REAL ESTATE
EQUITABLE FARM LOANS
COMMERCIAL, HOMES and FARM LOANS
Homes — Farms — Highway Frontage — Ranches
WE NEED YOUR FARM LISTINGS
TROYS CARMICHAEL

In Hereford
E. B. Black Co.
FLOOR COVERING SPECIALISTS
• CARPET • LINOLEUM
• CABINET TOPS • 9' & 12' FELT BASE
QUALITY MERCHANDISE
EXPERT WORKMANSHIP
2nd & Main Phone EM 4-0055

BUY WITH CONFIDENCE
YOU CAN DEPEND ON
Justice Realtors
EM 4-2266 • Main & Hwy. 60

NOTICE: . . . FHA HOMES built according to your plans for a total minimum move-in cost of \$200, if you have had 90 days active duty.

HOME WITH INCOME
Attractive brick in ideal neighborhood, featuring 3 spacious bedrooms, lovely kitchen, separate utility with established and completely equipped beauty shop. Could be converted to ideal apartment. H-3038

FOUR BEDROOMS
Made to order for the large family, from the formal living room through the pleasant family room and kitchen. 2 full baths, large closets, central heat plus a huge corner lot. You will like this one! H-4004

EDGE OF TOWN
Large 2 bedroom stucco with Panel heat, cedar roof, domestic well and one acre of land. H-2017

JUST \$7,500.00
for this neat 2 bedroom home, featuring hardwood floors, attractive kitchen, detached garage and store room. Good Avenue B location. H-2018

LOW DOWN PAYMENT
1/2 section located in Deaf Smith County, with three wells on electricity. Government check alone runs approx. \$4,320 per year. Only \$325 per acre, \$10,000 down. Call us for an appointment to see this one! F-3007

TRADE FOR LARGER FARM
320 acres in Palmer County. Perfect irrigated farm land. 35 acres sugarbeet allotment, and balance fully allotted. Owner wants to trade for larger irrigated farm in Deaf Smith or Parmer County. If you are looking for a perfect half, this is it! F-3024
BEST YET
One section located west of Dimmitt, with full allotments, including 65 acres sugarbeets. Perfect laying land. 4 excellent 8" wells on natural gas, tied together with underground tile. Very good improvements. Good loan available. Only \$550 per acre, with 29% down. F-4019
LARGE WHEAT FARM
5 1/2 sections in Colorado joining the Kansas state line. 2000 acres allotments. 1300 acres growing wheat. Best in years. The potential is unlimited for this year. Will trade for smaller operation in this area.

THE CREATORS OF OWNERSHIP
Mike Justice EM 4-0544 Jerry Huckabay EM 4-2636
Ralph Owens EM 4-2560 Greg Cromer EM 4-1171
Gwen Leatherman EM 4-1650



1966
Tempest Sport Coupe
Decorator group consists of: Wheel Discs, Deluxe Steering Wheel, Mouldings, Push Button Radio, Carpet, Whitewall Tires.
\$2280.00
HI-WAY PONTIAC-GMC
600 West 1st EM 4-0501

Classifieds...

FOR RENT Three room house, unfurnished, redecorated. Attached garage. Suitable for one or two adults. EM 4-3778. B-5-16-16-tfc

PRIVATE PARKING for trailer house 345 North Street. Call EM 4-1621. B-5-10-5-TFC

THREE BEDROOM two bath apartments. Stove, oven dishwasher, disposal. Furnished. Covered carport. 507 South 25 Mile Avenue. EM 4-1111. B-5-18-44-tfc

FOR RENT a three bedroom, two bath, unfurnished house. Carpeted, Bills paid, EM 4-1111. B-5-13-44-tfc

61 Falcon, low mileage, good condition through out. 25 miles per gallon. \$595.00. Phone EM 4-3731. 806 Broadway. B-5-44-tfc

For Rent: Beat up two bedroom house, will furnish materials for fix up. Whites only. \$60. Bills paid at 120 Fuller. Call Paul Schroeter at EM 4-1504. B-5-44-tfc

FOR RENT two bedroom house. Whites only. EM 4-2303. B-5-10-14-tfc

UNFURNISHED FOUR room newly decorated apartment. Close in, garage, white adults only. Call EM 4-1617. B-5-14-1-tfc

FOR RENT, for storage, the old J. C. Penney building downtown. Phone EM 4-1111. B-5-13-38-TFC

FOUR ROOM furnished apartment to whites only. Call EM 4-0108 or EM 4-1543. B-5-11-40-tfc

ONE THREE room apartment and one two room apartment. Whites only 711 East Third. Phone EM 4-1498. B-5-39-tfc

BEDROOM FOR rent, private bath and entrance Whites only. EM 4-0277 or EM 4-1047. B-5-12-40-tfc

UNFURNISHED THREE room house. Whites only. 129 Ave. A. EM 4-3488. B-5-10-39-tfc

OFFICE SPACE for lease. Paneled, Carpet, Central heating and air conditioning. Call EM 4-1768 or EM 4-1519. B-5-15-35-TFC

TWO BEDROOM furnished apartments. Gas and water furnished. Lynette Apartments. See manager Apt. 4, 108 Ave. H. EM 4-0969. B-5-18-40-tfc

BEDROOM FOR rent, private bath and entrance Whites only. EM 4-0277 or EM 4-2200. B-5-12-40-tfc

THREE BEDROOM house, carpeted, duststopper windows and doors, carport. EM 4-2256. B-5-10-42-tfc

TWO BEDROOM furnished apartment. Phone EM 4-4073. B-5-10-14-tfc

6. WANTED

NEEDED RIDER to Canyon or Amarillo daily. EM 4-1650 after 5. B-6-10-44-2p

WANTED TO BUY Used Apartment size gas range. EM 4-3454 after 6. B-6-18-18-tfc

MR. FARMER grow seed on your excess acres. Contracts on peas, millets, forages. Call EM 4-0561. B-6-15-16 -12p

7. Dressmaking-Ironing

WILL DO typing in my home. Experienced, reasonable rates. Mrs. Stephens, EM 4-0856. B-7-12-28-tfc

WOULD LIKE to do ironing in my home. E M4-0433 or come by 511 Avenue H, Apt. A. B-7-17-14-tfc

8. HELP WANTED

FULLER BRUSH CO. Has opening for ladies desiring to earn \$25 to 40 per week and able to work 15 to 25 hours. Phone or write Glen Williams, 1400 3rd Avenue, Canyon, or call OL 5-2490. B-8-1-tfc

WANTED A motion-picture projector operator, who is an all around theatre maintenance man. See Francis Hardwick, Star Theatre. B-8-19-44-3c

TWO EXPERIENCED farm hands. Modern houses. Good wages. Irrigated. EM 4-0277 nights and mornings. B-8-13-18-2c

ARE YOU interested in making \$8500 or more per year? Need a mechanic. See Jimmy Tucker at Case Power and Equipment. B-8-21-44-tfc

WANTED CONCESSION hostess 6 nights a week for the Tower Drive In. See Francis Hardwick at the Star Theatre. B-8-19-18-3c

SPARE TIME INCOME Refilling and collecting money from NEW TYPE high quality coin operated dispensers in this area. No selling. To qualify you must have car, references, \$600 to \$1900 cash. Seven to twelve hours weekly can net excellent monthly income. More full time. For personal interview write P. O. BOX 10573, DALLAS, TEXAS 75207. Include phone number. B-8-18-1p

SERVICEMAN To service top brands of major appliances. Experience necessary. Attractive pay program to qualified man. Apply at Family Mart of Hereford 603 East Park Ave. B-8-18-1c

SALESMAN Want to hire the four best salesmen in Hereford to sell top brands television, appliances, furniture, and other home needs. Outstanding pay program for qualified person willing to work. Apply at FAMILY MART OF HEREFORD 603 East Park Avenue B-8-18-1c

CAREER OPPORTUNITIES EXAMINE THESE EARNINGS \$400 and up with men with no selling but at least two years in the business world. \$600 and up for men with two years retail or route selling or minimum of three years in public relations, teaching, or similar public contact work. \$800 and up for men already successful in direct selling. Required to travel four nights per week. For personal interview contact Mr. Kilgore at the Plains Motel, Hereford 7 p.m. to 9 p.m. Thursday, May 5. No information except time for interview will be given by phone. B-8-18-1c

NEED BEAUTICIAN. Ginger's Style Shop, 104 Vera Cruz. EM 4232. B-8-10-44-2c

TWO BEAUTY operators with or without following immediately. Continental Coiffeur. EM4-4520 B-8-11-17-tfc

CAN YOU QUALIFY Need someone over 30 to assist in my Business 2 hours a day, 5 days a week. Call Mrs. Porter EM 4-4910 1-3 p.m. for personal interview B-8-43-tfc

9. Situations Wanted WANTED CHILDREN to care for in my home. 614 Blevins. B-9-10-18-4c

WANTED CHILDREN to keep in my home. Near Aikman School. EM 4-0356. References. B-9-12-18-1c

10. NOTICE ALCOHOLISM INFORMATION: For information on alcoholism, referrals for help, counselling, or programs on the subject of the disease of alcoholism, call EM 4-4540 from 8 a.m. til 12, 1 p.m. until 5 p.m. Monday through Friday. A UNITED FUND AGENCY B-10-39-tfc

\$ \$ \$ MONTHLY POSSIBLE HOME TYPING Your own boss! Write for details. Vogue Enterprises P. O. Box 135-AA Holcomb, Missouri 63852 B-10-44-2p

WE CAN offer good seed growing contracts. Call EM 4-0560. B-10-10-16-12p

POULTRY DRESSING Littlefield Frozen Food Center Littlefield Located on Springlake Highway Phone 385-3818 B-10-40-17c

11. Business Services HEREFORD KIRBY VACUUM CO. New and Used Vacuums For parts and service Call. EM 4-0422 B-11-7-tfc

Moore Business Forms THE INK SPOT

Two English Teachers Attend WT Institute

Two English teachers at Hereford High School, Mrs. Colleen Billingsley and Mrs. Betty Mercer, have been selected for an English summer institute, sponsored by the U. S. Office of Education, at West Texas State University. The institute opens June 6 and closes July 15.

Mrs. Billingsley and Mrs. Mercer are among 40 junior and senior high school English teachers who have been selected for the program.

Dr. Pat Sullivan, director of student teaching, is the director of the institute, second to be held at WTSU. The 40 participants, selected from among applicants from throughout the state, receive stipends through the National Defense Education Act.

Look Who's New

Mr. and Mrs. Jose Garza are the parents of a son, born May 4. He weighed 7 lbs. 2 ozs.

Mr. and Mrs. Eldon Ray Owens are the parents of a daughter, born May 3. She weighed 7 lbs. 7 ozs.

Mr. and Mrs. Leonard A. Bartela are the parents of a daughter, born May 3. She weighed 8 lbs. 7 ozs.

Mr. and Mrs. Arthur L. Shelton are the parents of a son, Jeffrey Todd, born May 1. He weighed 8 lbs. 11 ozs.

OWENS & HOLLINGSWORTH Commercial - Industrial Residential Wiring Magneto - Starter Generator & Electric Motors Rewind Sales and Service 809 EAST SECOND EM 4-3572 B-11-13-tfc

PORTABLE DISC ROLLING Scalloped or plain. Jacobsen Brothers. Phone EM 4-1543. B-11-10-23-tfc

KELLEY ELECTRIC Doug and Virgil Electrical Contractors Residential and Commercial All bids and wiring competitive. No Job Too Large or Small Phone EM 4-1345 Nights phones EM 4-2012 or Box 130 EM 4-1345 B-11-46-tfc

Legal Notice

NOTICE TO BIDDERS The City Commission of the City of Hereford Texas will receive sealed bids on the following equipment not later than 2:00 P. M., May 23, 1966 at the office of the City Manager, City Hall, Hereford, Texas: TWO Two-ton tilt-cab trucks ONE One-half ton Pickup ONE Utility Tractor. For specifications and details see Dudley Bayne, City Manager, City Hall. Bids received after the deadline will be returned unopened. The City Commission reserves the right to reject any or all bids, to waive informalities and to accept the bid deemed to be the most advantageous to the City of Hereford. Ray Cowser, Mayor City of Hereford T-18-2c

Political Calendar

CANDIDATES FOR DEMOCRATIC PRIMARY FOR COUNTY JUDGE: H. C. Williams L. B. Russell FOR JUSTICE OF THE PEACE Ernest Wade Charlie Sowell C. B. Miles FOR COUNTY COMMISSIONER PRECINCT 4: Donald Hicks Paul Metcalf FOR COUNTY COMMISSIONER, PRECINCT 2: Marcus Latham FOR COUNTY CLERK: B. F. Cain FOR COUNTY TREASURER: Mrs. Velma Hodges FOR COUNTY DISTRICT COURT CLERK: Mrs. Lucille Posey FOR DISTRICT JUDGE: Harry Schultz Archie McDonald FOR STATE REPRESENTATIVE: Bill Clayton 18TH DISTRICT: Walter Rogers CANDIATES FOR REPUBLICAN PRIMARY FOR U. S. CONGRESSMAN, 18th DISTRICT: Bob Price



THEY HAD A BALL — Students at Hereford High School attended the annual Junior-Senior Banquet and related events Saturday night. Shown from left at top are Gloria Greenwood, Freddy Conyers, Betty Drager, and Linda Sims at their table at the banquet, which featured an Arabian theme. At center, the Phil-Originals entertain at a party at the Community Center, and below, one of three pop bands provides dance music at Sugarland Mall Shopping Center. (Staff Photos)



AT CEREMONY — Jim W. Krueger takes the oath of admission to the legal profession in a ceremony in the county courtroom Wednesday, administered by County Judge H. C. Williams. Krueger, who is associated with Witherspoon, Aiken, Thomas & Langley, recently passed his bar examination after graduation from the University of Texas Law School. Prior to that, the native of Olney, Tex., was graduated from Texas Christian University. He was a member of Phi Delta Phi, honorary legal fraternity. He has been with the local law firm since March. (Staff Photo)

SLIGHT SALARY CHANGE POCATELLO, Idaho (AP) — Salaries of county commissioners in Idaho are set by the legislature. Top salary is \$6,499.85. The salaries were reduced 15 cents last year when Bannock County Commissioner Lawrence Lystrup said he would resign if his salary was cut even 15 cents. Still on the job, Lystrup says he hopes the next session of the legislature will restore the salary cut.

All-Purpose PLANT FOOD

with organic base

Excellent now plant food for general use

Keep it on hand for quick, easy fertilizing of all kinds of plants. Special formula proves beneficial to all growing things in all kinds of soil. Iron content prevents or overcomes yellowing of foliage. Very economical. Simple directions on box.

Taylor Evans Farm Store

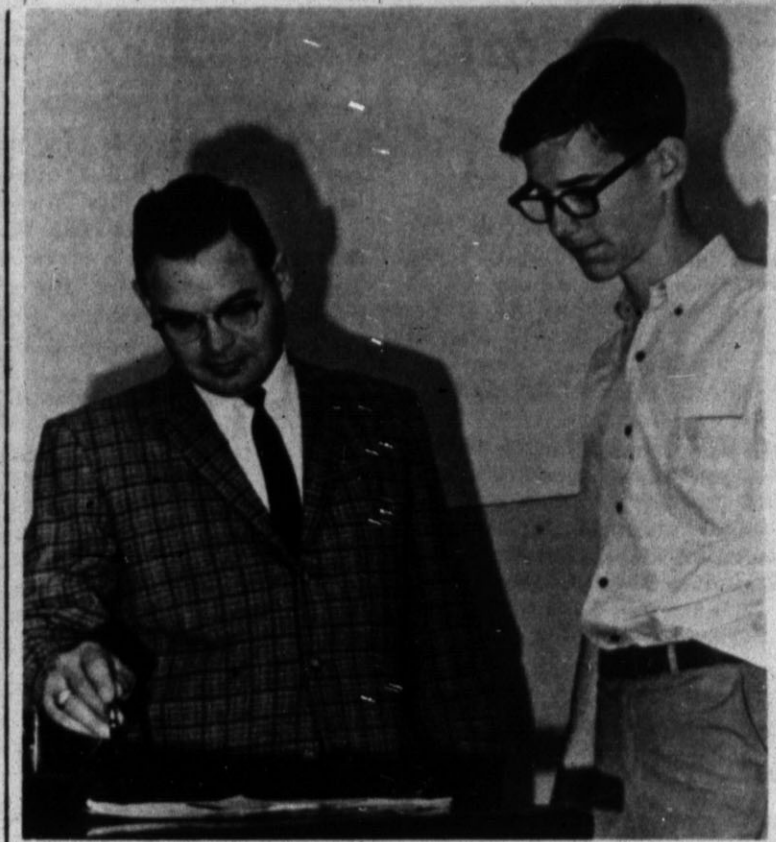

TO ATTEND SYMPOSIUM — Frank Nobles, right, Hereford High School sophomore and his science instructor, R. V. Young will travel to Austin this summer where they will attend the Sixth Annual Nuclear Science Symposium at the University of Texas. Nobles took first place at the Hereford and Texas Panhandle Science Fairs. (Staff Photo)

Student, Teacher To Attend Meeting

Frank Nobles, Hereford High School sophomore and son of Dr. and Mrs. M. W. Nobles, will attend the Sixth Texas Nuclear Science Symposium at the University of Texas this summer.

HEREFORD High School science instructor R. V. Young will accompany Nobles to Austin for the June 12-15 event.

The trip will be made possible by Southwestern Public Service Company, who sponsors the seminar.

The Seminar is presented by the University of Texas and the Texas Atomic Energy Research Foundation, of which the electric company is a charter member.

Five hundred of the top Texas high school students and instructors will attend the seminar.

Office Supplies — Printing THE INK SPOT

Paul Newman is Harper

and Harper does it better

TECHNICOLOR LAUREN BACALL JULIE HARRIS ARTHUR HILL JANET LEIGH PAMELA TIFIN ROBERT WAGNER SHELLEY WINTERS

Star

Sunday Monday Tuesday THE GROUP

LAUREN BACALL JULIE HARRIS ARTHUR HILL JANET LEIGH PAMELA TIFIN ROBERT WAGNER SHELLEY WINTERS

APACHE UPRISING

TECHNICOLOR

DANA ANDREWS TOWN TAMER

TECHNICOLOR

ALIC GUINNESS

SITUATION HOPELESS BUT NOT SERIOUS

REVENGE GLADIATORS

Weather

	M	H	L
Saturday	44	38	
Sunday	60	37	
Monday	67	37	
Tuesday	77	41	
Wednesday	41	41	
Moisture this Month	0		
Moisture this year:	1.34		

(Courtesy KPAN)

Hospital Notes

PATIENTS IN HOSPITAL

Lewis W. Whitten, 405 Ave. E.; Mrs. June Owens, Dawn; Mrs. Maria A. Garza, Rt. 3; Philip D. Carnahan, Rt. 4; Mrs. Rose M. Garcia, 117 Ave. B; J. D. Richardson, West Mobil Lodge; James C. McKnight, Vega.

Mrs. Ophelia Rangel, 403 Bradley; Mrs. Elizabeth J. Bartella, Rt. 5; Mrs. Marilyn Metcalf, Amarillo; Mrs. Mary S. Shelton, Star Rt.; John D. Phillips, 305 Ave. J; Mrs. Geneva M. Ham, 311 N. Main; Bruce L. Miller, 315 Sampson.

Mrs. Ina Hastings, 300-B East Seventh; Mrs. Fay Burdine, Rt. 1; Mrs. Arthur Brock, 721 Union; Sara Ann Harris, 222 Fir; Mrs. Florence McDorman, 148 Emma; Mrs. John Henderson, Rt. 3, Friona.

Zelto Osborn, 507 Park Ave.; John W. Vines, 207 Ave. A; Fred Baird, 134 Ave. B; Earl A. Clark, 107 Centre; Mrs. Coza M. Shelley, 215 Beach; Mrs. Charlie Burk, Rt. 4; Mrs. Claude A. Damron, 126 Fir.

Paul S. Corbett, Rt. 4; Mrs. Claude Hicks, Adrian; Mrs. Leota Good, 333 Ave. K; Donald Aycock, 235 Ave. F; Richard L.

Taylor, 208 Catalpa; Mrs. Jack W. White, Summerfield.

PATIENTS DISMISSED

Loy E. Smith, Mrs. Gloria J. Jones, Mrs. Bertha Waller, Miss Esther L. Van Doon, Mrs. Houston Frye and Mrs. LaVella R. Grasmick, May 4.

Juan A. Tijerina, Mrs. Maria Rivera, Mrs. H. D. Robbins, Jacinta Sepulveda and Kenneth D. Williams, May 3.

Maria Matos, Mrs. Esmeralda Torres, Mrs. James R. Marnell, Mrs. James W. Hund, Mrs. James E. Sims, Jose G. Benavidez, Julian Benavidez, Homer Anguiano, Mrs. Inez Clark, Mrs. Martha A. Simons, Cord Hammock, Mrs. Jesus S. Gonzales, Toni E. Phillips, Rosa M. Reyna.

Services Slated On Mothers Day

Two special services will observe Mothers Day in the Church of Jesus Christ of Latter Day Saints. Tributes will be paid to mothers in the Sunday School meetings at 10 a. m.

Music by children of the church will be included at the service beginning at 6:30 p. m., with special talks by Kenneth Duncan, First Counselor, Mrs. Doris Morgan and the branch president, William E. Johnson.

City Woman's Mother Dies

Funeral rites for Mrs. Frances Ada Sinclair of Plainview, mother of Mrs. B. F. Markham of Hereford, were conducted in the First Baptist Church of Dimmitt Monday afternoon and burial was in Rose Hill Cemetery at Tulia, directed by Gilliland Funeral Home.

Mrs. Sinclair, 89, was born Aug. 13, 1876 in Alabama and married John Sinclair Nov. 27, 1895, at Belton. He died in 1941. She had lived in Tulia and Plainview, and was in a Dimmitt hospital at the time of her death Sunday.

The Rev. Frank Pollard, pastor of the Dimmitt church, conducted the funeral. Her church membership was at Highland Baptist of Plainview.

In addition to Mrs. Markham, three other daughters and two sons survive. They are B. E. Sinclair of Dimmitt, Harry Sinclair of Plainview, Mrs. K. E. Edmonds of Ingram, Mrs. H. B. Crow and Mrs. Jimmie Atkinson of Kerrville. There are 14 grandchildren, 30 great-grandchildren, and one great-great-grandchild.

Wedding Invitations Printed THE INK SPOT



NEW ROAD—Preparation of base is nearing completion for a county road under construction near Hereford as an impractical loop around the city begins to take shape. The road, located southwest of Hereford, runs north from U. S. Hwy. 60 to the paved road leading from Hereford to the Holly Sugar Corp. plant, connecting

with this road just east of the plant. Other previously-existing and planned farm roads near the city will eventually connect to provide a make-shift loop around the city for locally-oriented traffic, but will not draw through traffic off the main highways. The roads are being developed by the county commission. (Staff Photo)



CATTLE FEEDERS MEETING — L. A. Maddox Jr., animal husbandman for the Texas Extension Service explains to farmers of the area how they can make more profit from feeding cattle in a meeting at the Community Center Tuesday. Dr. C. M. Patterson, Veterinarian for the Texas Extension Service was also on the program. The special meeting was presented by the Livestock Committee of the Deaf Smith County Program Building Committee. (Staff Photo)

CARD SEEMED RIGHT FOR MOM

MEMPHIS, Tenn. (AP) — The arm of coincidence is long indeed.

John Stewart, stationed at Camp Irwin, Calif., bought a birthday card for his mother,

Mrs. Helen Stewart of Memphis. His sister, Mrs. Carl F. Watson of Memphis, did likewise.

Brother and sister aren't identical twins but the cards sure were.

Classifieds Get Results

CHILD WELFARE BOARD Champions Judge For Re-Election

Because of unjust criticism of Judge Harry Schultz, the members of the DEAF SMITH COUNTY CHILD WELFARE BOARD, both Past and Present, feel that we should give you, the PUBLIC, our opinion which is based on first hand knowledge.

Because of our work with the court, under the supervision of Judge Schultz, we are in a position to know the true facts. We are familiar with each divorce case and other cases involving minor children filed in the District Court in Deaf Smith County. We have ALWAYS, WITHOUT EXCEPTION, found Judge Schultz willing to do whatever was necessary for the protection of children. We have found him to be fair, honest, unselfish, unbiased and his judgments sound. These qualities we consider real assets and invaluable to this District.

LET'S KEEP JUDGE HARRY SCHULTZ IN OFFICE!

Go to the POLLS on Saturday, May 7th and vote for honest government.

VOTE FOR JUDGE HARRY SCHULTZ

Paid for by Friends of Judge Harry Schultz, Mrs. O. G. Hill, Sr., Chairman



ESSAY WINNERS — These three young people are the winners in the Tierra Blanca Soil Conservation District Essay Contest. All three of the youngsters are students at St. Anthony's School. Patsy Paetzold, left, was the first place winner; Gerald Paetzold was the second place winner, and Carol Turnline was the third place winner. Both of the girls are in the seventh grade and Gerald is in the eighth grade. (Staff Photo)

Party ...

(Continued from Page 1)

of votes cast in the precinct in

the last presidential election and the number of delegates to be elected from the precinct to the county convention, and the precinct chairman.

Pct. 1: Aikman School; 528-26; Leo Forrest.

Pct. 2: County Court Room in Courthouse; 906-36; Bill Gentry.

Pct. 3: Herb Schmidt residence 43-1; Jack Weaver.

Pct. 4: Sims Community Center; 44-1; J. S. Stocks;

Pct. 5: Hereford Community Center (this precinct did not exist in the last presidential election but was created last summer from portions of precincts one and two and will have some 32 delegates); Louis Woodford.

Pct. 6: Ford School; 108-4; Carl Straffuss.

Pct. 7: Dawn School; 66-2; H. H. Miller.

Pct. 8: Walcott School; 64-2; Glenn Burrus.

Pct. 9: Bippus Community House; 15-1; Elmo Hall.

Pct. 10: Palo Duro Church; 40-1; write-in.

Pct. 11: Central School; 804-32; Raymond Higginbotham.

DODGERS A RECORD DRAW

LOS ANGELES (AP) — The Los Angeles Dodgers played before a total of 4,472,246 paid customers in 1965 and set a National League record for road attendance in the process. Sandy Koufax, Don Drysdale, Maury Wills and company lured 1,918,669 fans through the paid-admission turnstiles in the other nine parks, an all-time NL high.

At home, the Dodgers drew a whopping 2,553,577 paid. Adding the World Series figure of 364,326, Walter Alston's world champions were on view before 4,836,572 spectators.

IGNORANCE IS BLISS

HOLLYWOOD, Fla. (AP) — "I hate to pitch against kids," Whitey Ford said after hurling seven innings this spring for the New York Yankees Toledo farm club against the Mets' Jacksonville farm team.

"They think a slider is a curve ball that didn't break, or that a change up is a fast ball without too much stuff, and they kill you. They don't know enough to be fooled."

Two ex-Mets, Bill Haas and Larry Elliott, hit Ford for homers. The Yankee southpaw gave nine hits, four runs, one walk and struck out seven.

SUNSET FOOD CENTER gives you

CHUCK ROAST THAT BROILS LIKE A THICK STEAK!



Rich and moist in satisfaction... never before could you expect to be so pleased with a Chuck Roast.

Standard Beef by Swift & Company, the best known name in meat, makes it possible for you to serve it with pride... to serve it with complete confidence that it will be tender every time.

Visit us today... reach for the value of a Chuck Roast that broils like a thick, juicy steak!

Closed Sunday

WHOLE FRYERS lb. 29c	CUT UP FRYERS lb. 33c	ALL CENTER CUTS ROUND STEAK lb. 89c
REAL GOOD HAMBURGER MEAT lb. 29c	SWIFT'S SWEET RASHER BACON lb. 59c	SHANK PORTION CURED HAM lb. 49c
ALL PORK - FRESH & GOOD SAUSAGE lb. 59c	ALL CENTER CUTS PORK CHOPS lb. 69c	WHOLE CURED HAMS lb. 55c
LEAN CUT CUBES OF BEEF STEW MEAT lb. 59c	SWIFT'S PREMIUM BEEF SIDES lb. 49c	CENTER CUT CURED HAMS lb. 89c
		BONELESS - EXTRA LEAN PORK ROAST lb. 59c
		POTATO SALAD lb. 39c
		HAM SALAD SPREAD lb. 59c

ORANGES CALIF. 2 lbs. 19c	CORN FLORIDA 3 ears 29c	CARROTS TEXAS 2 pkg. 29c
FRUIT DRINK BORDEN'S 3 1/2 GALLONS \$1		

SPRING TIME is Garden Time!

Get All Your Lawn and Garden Supplies AT Carl McCaslin Lumber Co.

- * POWER LAWN MOWERS
- * HOES
- * HOSE
- * SPRINKLERS

- * RAKES
- * SHOVELS
- * EDGING

In Fact, We Have a Complete Line Of Lawn And Garden Tools.

See Us For Genuine **Turf - Magic Lawn Fertilizer** (10-5-5)

Available In 50 Lb. Bags

CARL McCASLIN LUMBER CO.

A Complete Building Service
1 Block East of The Courthouse
Phone the Lumber Number EM 4-3434

Elections Of Officers Climax Legion Meet

New heads of both the American Legion and Auxiliary of the 18th District were elected to succeed the husband-and-wife team of Mr. and Mrs. Grant Hanna in closing business sessions of the annual convention held here last week.

Roy Beard of Amarillo was chosen Legion Commander, and Mrs. Agatha Rafferty of Gruver the Auxiliary president. Bill Brady of Claude is the new district vice-commander of the Legion.

ATTENDANCE neared the 300 mark before the two-day convention ended Sunday afternoon. Entertainment had alternated the programs in which both the Legion and Auxiliary members had listened to addresses by State officials and reports of a wide variety of civic, educational and patriotic projects.

Principal speaker of the weekend was Texas Department Commander Clayton Mann of Wichita Falls.

Mrs. Willis Hawkins of Hart is the new auxiliary vice president. The district voted endorsement of the candidacy of Mrs. Jack Flynt, Dimmitt, for president of the Texas Department, American Legion Auxiliary.

The Sunday afternoon meeting in Community Center was one of the separate sessions for Auxiliary members, who joined Legionnaires in a number of the convention programs.

Mrs. Hanna presented awards to Auxiliary units with 100 percent membership quota records, and gave each district officer who had served with her a pin from a golden "friendship ring." She in turn was given a travel kit by district members, in appreciation of her services and a ring from her home unit.

Her daughters, Cynthia and Joette, who represented Junior Auxiliary members on convention programs, were given bracelet charms.

Plans for sending girls of this district to Girls State at Austin, leaving Amarillo June 24, were announced.

AUXILIARY programs began Saturday with a business meeting featured by reports of unit presidents and district committee chairmen. A tour of the city followed, then a tea in First National Community Room honored special guests. Mrs. Bill Gillesland, president of the Hereford unit, and Mrs. Charles Hood were hostesses.

The honored visitors were Mrs.



AT CONVENTION — Among highlights of the 18th District American Legion and Auxiliary Convention held here Saturday and Sunday were closing sessions for both groups. At top, Legionnaires discuss resolutions adopted by the convention. At bottom, featured speakers for the Auxiliary included, from left, Mrs. W. F. King of Wichita Falls, state chaplain; Mrs. Grant Hanna, outgoing district president; and Mrs. J. A. Lakeman of El Paso, state vice president. (Staff Photo)

J. A. Lakeman of El Paso, department vice president; Mrs. Elsie King of Petrolia, department chaplain, and district officers including Mrs. Sam Williams of Friona, vice president; Mrs. R. C. Giesecke, Matador, chaplain, and Mrs. Flynt, parliamentarian.

Legion and Auxiliary members were entertained with a banquet Saturday evening, with Grant Hanna, district Legion commander, as master of ceremonies. Peggy Woodruff of Claude, winner of the district oratorical contest for students, presented a part of her oration. Mayor Ray Cowser welcomed guests including Clayton Mann, department commander, a dance in Hotel Jim Hill ballroom followed.

A joint memorial service was held Sunday morning with Shirley Draper of Shamrock, district chaplain, leading the tribute to deceased veterans. Members attended the churches of their choice and then met for a buffet lunch in the hotel before the separate final business meetings.

FIND FROM B. C.

NEW DELHI — An inscribed tablet believed to date from the time of the Indian ruler Asoka was found at a construction site in south Delhi. The Archaeological Survey said the find indicates Delhi was on an important caravan route in the third century B. C.

Funeral Service Conducted For John S. Albracht

Funeral services for John S. Albracht, 82, resident of Deaf Smith County since 1934, were conducted at St. Anthony's Catholic Church Wednesday morning after a rosary service Tuesday evening in the Rose Chapel of Gilliland Funeral Home.

Mr. Albracht died Monday at his home, 604 N. Schley. He was born Dec. 26, 1883 at Cornlea, Neb. and moved to this country from Nazareth. He and Mrs. Albracht, the former Rose Mary Huseman whom he married in St. Bernard, Neb., celebrated their 50th wedding anniversary last Sept. 19. She survives him, with five



John S. Albracht

daughters, Mrs. Harold Kreighauser and Mrs. Gerald Banner of Hereford, Mrs. James McGuire of Santa Maria, Calif.

Aikman P-TO Installation Is Scheduled

Officers for next term, headed by Mrs. Delmo Williams as president, will be installed at

Mrs. Harry Hill of Abilene and Mrs. William McGuire of Grand Ford, Neb.; six sons, C. J., Jerry and W. J. Albracht of Hereford, Carl Albracht of Orange, Calif., John Jr. and Gene Albracht of Amarillo; 65 grandchildren and 22 great-grandchildren.

Grandsons of Mr. Albracht served as pallbearers for his funeral. Burial was in Rest Lawn Cemetery.

A member of St. Anthony's Church, Mr. Albracht was a fourth degree member of the Knights of Columbus.

the meeting of Aikman Parent-Teacher Organization in the school auditorium at 7:30 p. m. today. All parents of children attending Aikman School are invited.

A program of music by children in the lower grades will be presented. Mrs. Palmer Norton, retiring president, will be in charge of the installation.

To take office with Mrs. Williams are Mmes. Cuby Kitchens, J. N. Ward and Walter Kreig, vice presidents; Mrs. Walter Kirkland, secretary; Miss Madeline Bell, treasurer; Mrs. Dennis Lomas, parliamentarian; Mr. James Rush, historian; Mrs. Weldon Roberson, reporter.

This will be the last quarterly meeting of the P-TO for the current school term.

Olivetti-Underwood Adding Machine & Typewriters THE INK SPOT

Six Sisters Are Guests In Home

Six sisters were together Wednesday for the first time in several years, at the R. W. Mitchell home, 113 Westhaven. Mrs. Mitchell's sister, Mrs. L. C. Stephens, is here from Bakersfield, Calif., and four other sisters came up from Littlefield for the day.

They are Mmes. H. C. Carr, Guy Rhodes, Clyde Rhodes and J. A. Talburt. The six have two other sisters, Mrs. Stephens has been visiting in Littlefield, and plans to return home Friday by plane from Amarillo.

Coach Eddie Yost of the Washington Senators led the American League six times in bases on balls.

Mother's Day SPECIALS

REMEMBER MOM ON HER DAY, SUNDAY, MAY 8th!

For Delicious Foods Cooked and Baked
RIGHT AT YOUR TABLE

Redi-Oven

AUTOMATIC CONTROLLED HEAT
BAKE-A-MATIC TIMER
LARGE CAPACITY

with bonus international silver 2-pc. party set.

now **\$29⁹⁵**

KNAPP MONARCH

General Electric Cordless
ELECTRIC KNIFE

it carves...
it slices...
it needs no cord!

regular \$38.98
only **\$29⁵⁰**

TV TRAYS

Set of 4
Beautiful Designs With Portable Stands

\$7⁶⁵ TO \$10⁹⁵

Sunbeam Electric Automatic
SAUCE PAN

with temperature control
regular \$17.95
only **\$9⁹⁵**

General Electric Custom
CAN OPENER

regular \$10.98
only **\$8⁹⁵**

Faberge's three on a match

strikingly gift boxed
to start a flame in her heart...
torchy, for d'Flambeau
Cologne Extraordinaire, Bath Powder
and French-milled Savon Extraordinaire
Flambeau Trip-let complete 3.50
also Aphrodite, Woodhue, Tigress

Ronson
Varaflame
GAS Candles

The permanent candles that never burn down!

Regular \$24.50
now only
pair **\$13⁵⁰**

Lovely Straw
HANDBAGS

these are the nicest you'll find, your choice

\$6⁹⁵

Le Sabre Electric
CARVING KNIFE

now only **\$8⁹⁵**

Visit Our Complete Cosmetic Department

Here Are Some Of The Many Famous Name Cosmetics we sell:

- TUSSY
- FABERGE
- CHANEL
- FRANCES DENNEY
- REVLON
- DANA
- COTY
- DOROTHY GRAY AND OTHERS.

NEW ELECTRIC SLICING KNIFE

• ALL YOU DO IS GUIDE IT.
• Carving fork and storage rack included.

Regular \$32.98
ONLY **\$16⁹⁵**

AT ROGERS-MILLER YOU'LL FIND A WIDE VARIETY OF GIFTS:

JEWELRY - CAMERAS - RADIOS - CLOCKS - PANGBURN'S CANDY - GLASSWARE & MANY, MANY OTHER FINE GIFTS!

R ROGERS-MILLER

SUGARLAND MALL Walgreen Drug PHONE EM 4 2314

GIFT Suggestions

FOR Mother's Day SUNDAY, MAY 8

Little's

237 MAIN STREET

See Our Wide Selection Of:

- DRESSES
- COSTUME SUITS
- SUITS
- COATS
- MILLNERY
- BAGS
- GLOVES
- SCARVES
- JEWELRY
- LINGERIE
- ESTEE LAUDER
- HOSIERY
- HATS

& Other Fine Gifts For Mother's Day

Mr. Eddie

Exquisite detailing in a full-skirted eyelet batiste dress of finest cotton. Front closing paved with ocean pearl buttons. many other lovely styles, too!

GIBSON'S DISCOUNT CENTER

WHERE YOU ALWAYS BUY THE BEST FOR LESS

16-Oz. Reg. \$3.00
PhisoHex \$1.67

10's Reg. \$1.49
Contac 99c

With Iron Reg. \$2.19
One-A-Day Vitamins \$1.33

Reg. .79c
Eye Bath 57c

Reg. \$3.50
Oil of O'Lay \$2.87

SAVE
 Have Your Physician Call Your
 Next Prescription To
Rx GIBSON PHARMACY Rx

Large Assortment
PEARL EAR SCREWS
 and PEARL
NECKLACE
 each **77c**
 • Set \$1.54 •

Give your hair the proper care with your
Royal Family Cordless Electric Hair Brush
 Brushes - Massages - Stimulates
 Operates on 'D' Size Batteries
 Gibson's Price **\$2.97**
 Complete

COFFEE
 Maryland Club
 Lb. **67c**

INSTANT TEA
 Maryland Club
 4 1/2 Oz. Jar **67c**

Mother's Day SPECIALS

SPECIALS GOOD THURSDAY FRIDAY SATURDAY MAY 5-6-7

Reg. \$1.59 Large
COOKIE JAR
 Asst. Colors **97c**

DOMINION HAIR DRYER



★ 3 Position Dial Control
 ★ Hood Fits Any Hair Style
 ★ So Quiet You Can Phone or Watch T.V. While You Dry

GIBSON'S LOW, LOW DISCOUNT PRICE **\$7.97**

UDICO CAN OPENER
 WITH KNIFE SHARPNER
 Two Appliances For The Price Of One
 #MC185
 GIBSON'S LOW PRICE **\$8.88**

PRESTO PRESSURE COOKER
 with DuPont TEFLON® CAST ALUMINUM
 GIBSON'S DISCOUNT PRICE **\$8.97**

#PCCT6 TEFLON 6 QUART COOKER **\$10.97**

Chef Mate ELECTRIC SLICING KNIFE



WITH 2 Stainless Steel Serrated Edges
 A Homemaker's Dream... Carves and Slices Foods Professionally!
 Slices neat, appetizing, uniform, cut-to-order servings of meat, poultry, vegetables, fish, bread, cakes, fruit and cheese. Makes food preparation and serving effortless; makes carving a pleasure - films all meats neat and clean. An ideal gift!
 • Includes detachable cord.

One Year Guarantee
 Gibson's Price **\$5.67**

WITH MOTHER IN MIND - SHOP OUR **3 PAIR 87c**

LARGE SELECTION OF WHITMAN'S BOXED CHOCOLATES

VALUES GALORE!
 Treasure from the Old World! Glittering Glassware from Italy in latest Decorator Colors.

GIBSON'S DISCOUNT PRICE **\$1.57**
 YOUR CHOICE

- Pitchers
- Center Piece
- Compotes
- Copa Serving Dish
- Vases
- Cover Candy Dish



GOWN & DUSTER CHARM MATES



★ CHECK PRINT
 ★ SIZES S-M-L
 Gibson's Low, Low Discount Price **\$2.87**

Reg. 5.95 Sessions
KITCHEN CLOCKS
 Red White Yellow
 Similar To Illustration
\$3.67



BROILMASTER OVEN BAKE



#BB-750

SHOP and SAVE
 ★ BOIL-BAKE-TOAST OR GRILL
 GIBSON'S DISCOUNT PRICE **\$8.88**

HI-FI STAND
 #6617
 ★ WILL HOLD ANY TYPE OF HI-FI
 ★ HOLD UP TO 200 RECORDS
 ★ 21" x 14" x 21 3/4"
 GIBSON'S LOW PRICE **\$4.99**



Reg. Ret. \$94.95 - Symphonic
12-INCH PORTABLE TV
 GIBSON'S SPECIAL PRICE **\$64.97**



Reg. Ret. \$12.95
Shavemaster
 Lady Sunbeam No. LS-4
 GIBSON'S PRICE **\$6.77**



LADY VANITY MIXER
 HAND OR STAND
 ★ 3 Speed Motor
 ★ With Bowl and Stand
 Gibson's Low Price **\$7.88**



— QUALITY — LADIES — STYLE —
BRACELETS
 ★ A LOVELY GIFT FOR ANY OCCASION

STERLING SILVER **\$2.97**
 Gibsons Low Price

STERLING SILVER **\$3.97**
 Gibsons Low Price



"BULL'S-EYE" CASTING with never a backlash!
TEFLON Rod
202 Reel
 America's Lowest-Priced Foolproof Spinning Tackle
 RETAIL VALUE \$10.90
 #1091 Rod & Reel Combination
 GIBSON'S DISCOUNT PRICE **\$3.88**



STRAW HATS
 WESTERN STYLE PRICED FROM **\$2.57** To **\$3.97**



Shetland **LEWYT CANISTER VACUUM CLEANER**
 Reg. Ret. \$36.95 Special **\$26.87**

GARDEN HOSE
 100% VINYL - 50 FT. - FULL 1/2" INSIDE DIAMETER
 ★ SOLID BRASS COUPLINGS
 ★ FULLY GUARANTEED
 ★ #7655
 Gibson's Low Discount Price **\$1.15**



ICE CHEST
 30 QUART FOAM STYRENE
 ★ COMPLETE WITH EASY CARRY HANDLE
 ★ 1000 & 1 USES
 GIBSON'S LOW PRICE **68c**



DUPONT GOLDEN 7
 ★ HELPS STOP OIL BURNING
 ★ QUIETS NOISY MOTORS
 ★ PROLONGS ENGINE LIFE
 ★ SEALS IN POWER
 GIBSON'S LOW PRICE **44c** CAN



DEAF SMITH COUNTY

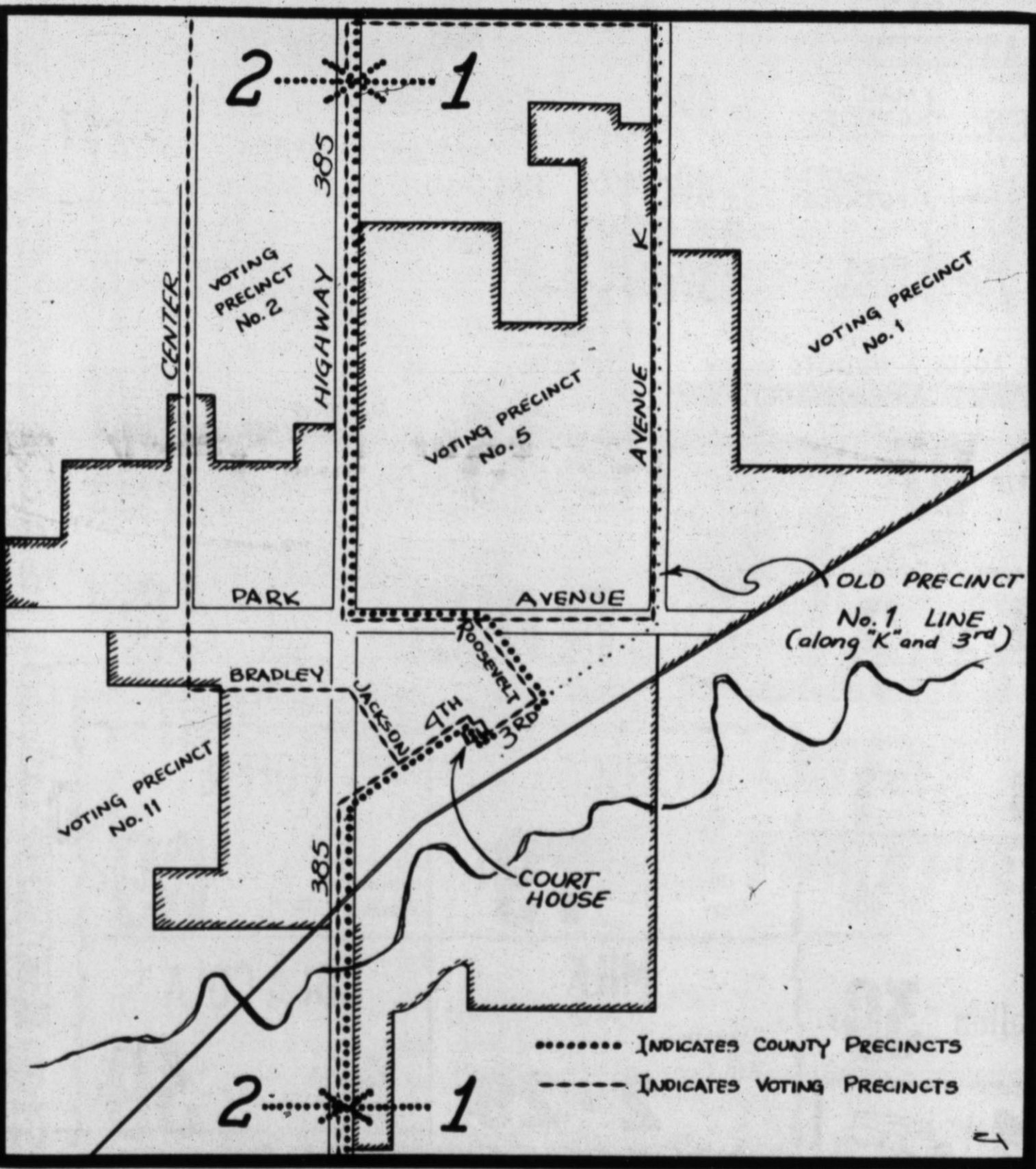
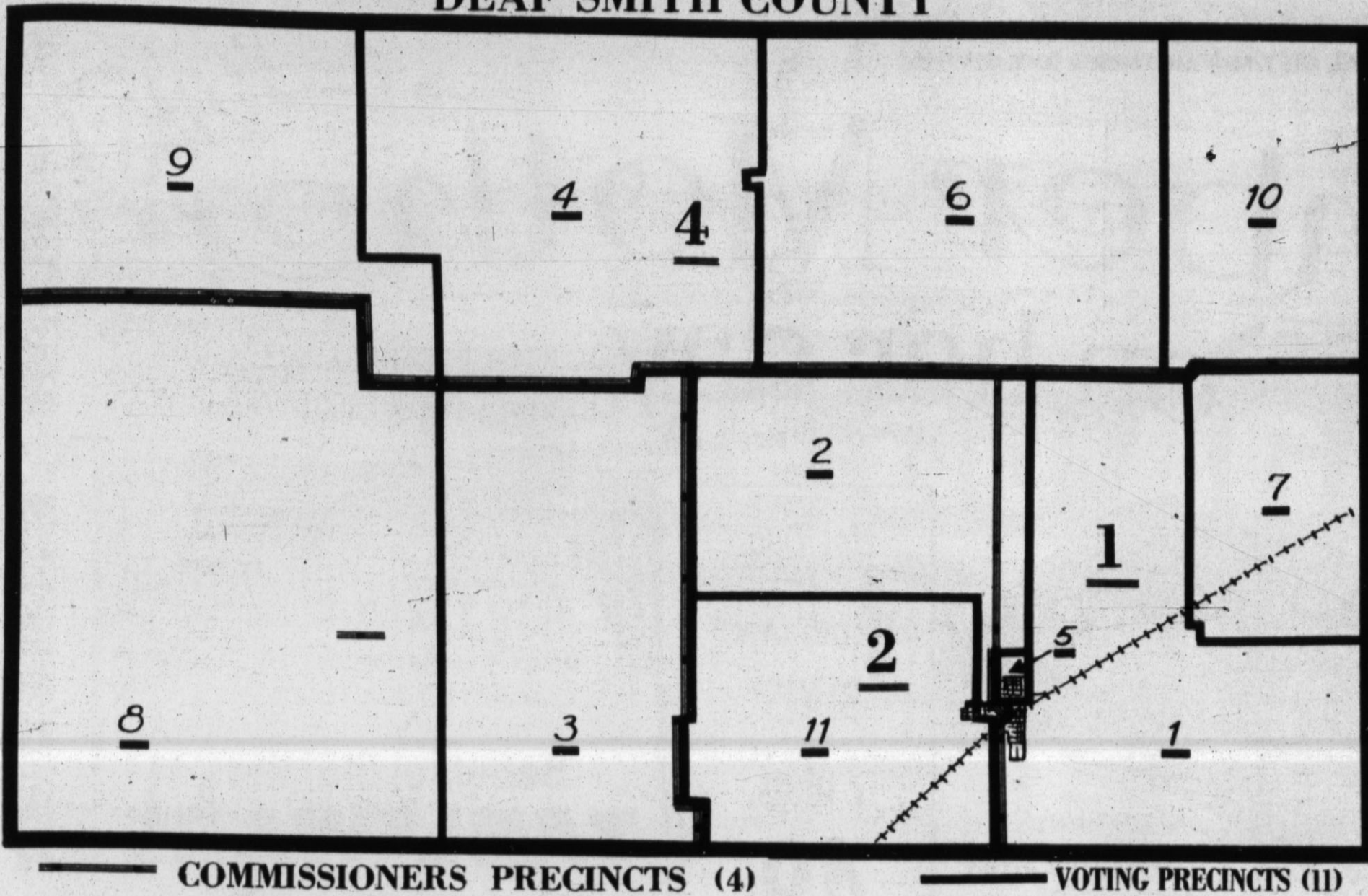

VOTING PRECINCTS — Here are maps showing voting precinct boundaries in Deaf Smith County, as well as commissioners' precincts.

District ...

(Continued from Page 1)
 sition for the past 20 years. However, Schultz contends that the experience gained during his tenure qualifies him for reelection.

THE INCUMBENT points out that the 69th District is the only one in the state serving as many as six counties, and that spiraling population in the area has multiplied the caseload in the court. At the same time, he continues, aggressive use of pre-trial procedures in civil cases have kept the court current with cases on the docket.

McDonald has served eight years as Moore County Judge. He began practice of law in Dumas in 1946, and was soon elected county attorney there. He later returned solely to private practice before becoming county judge.

THE DUMAS resident credits this experience, plus his educational background, as qualifications for the office of district judge.

He received his B. A. from Texas Tech, with honors, and graduated from the University of Texas Law School.

Receiving considerable airing in the campaigns have been statements concerning appeals from the 69th District Court, with citing different categories of statistics.

Polling ...

(Continued from Page 1)
MAPS SHOWING voting precinct boundaries appear in this edition of the Brand.

Following is the list of voting precinct polling places, and presiding election judges:

- Precinct 1 — License Examiner's Room on the first floor of the Courthouse, Frank Benzer.
- Precinct 2 — Commissioners' Court Room on second floor of Courthouse, Clinton Jackson.
- Precinct 3 — Herbert Schmidt residence, located 15 miles west of Hereford on Harrison Highway (or seven miles west of Westway), J. E. McCathern.
- Precinct 4 — Simms Community House, J.G. Fortenberry.
- Precinct 5 — Hereford Community Center, Tom Robinson.
- Precinct 6 — Ford School House, L. J. Stratuss.
- Precinct 7 — Dawn School House, Mrs. H. V. McCabe.
- Precinct 8 — Walcott School House, Mrs. S. N. Thweatt.
- Precinct 9 — Bippus Community House, Clint Homfeld.
- Precinct 10 — Palo Duro Church, Mrs. C. L. McBroom.
- Precinct 11 — Central School House, Raymond Higginbotham. (Absentee voting, which ended Tuesday, was in the county court room, with Wayne Thomas serving as judge.)

FIRST-HAND OBSERVERS

NEW DELHI — After receiving numerous complaints about the cluttered and unsanitary condition of New Delhi's streets and alleys, municipal president S. C. Chhabra removed the car allowance of the sanitary staff. He said they would be more aware of the problems if they had to walk.



SOCIETY OFFICERS — Mrs. Armon Lauderback, left, incoming president for the local unit of the American Cancer Society, receives certificate of appreciation from Mrs. Claude McDougal, outgoing president of the unit. (Staff Photo)

WORKERS THANKED

Cancer Crusade Posts New High

Reports at the Deaf Smith County Unit of the American Cancer Society meeting Tuesday night indicated a total of more than \$3,725 has been donated to the 1966 Cancer Crusade in Deaf Smith County — a new all-time high for the effort.

THE FIGURE compares with \$2,934 contributed in 1965 and \$3,145, previous high mark set in 1959.

In addition, more than 12,000 pamphlets describing the Cancer Society goals and progress, plus information concerning the disease itself, have been distributed in connection with the educational portion of the Crusade.

Reports highlighted the meeting which also saw the local unit elect new officers for the coming year.

President of the local American Cancer Society, Mrs. Claude McDougal, was in charge of Tuesday night's meeting in the Community Center.

She reported that the local chapter board now has total membership of 28, including six physicians.

Mrs. McDougal extended special thanks to officers and other workers for the local Cancer Society, and particularly to Mrs. Armon Lauderback, County Crusade Chairman.

The Society president also reported that during the past year, three Hereford residents have received treatment for cancer through the aid of the Cancer Society, and many others have received aid in the form of sickroom equipment, and medical supplies.

ANNOUNCING that the April Cancer Crusade drive here has met its goal "to better its best," Mrs. Lauderback listed total contributions in various categories.

A total of \$1,971 was raised in the House-to-House Campaign headed by Mrs. J. R. Oglesby; \$522 has been received from the business drive, directed by Andrew Shual and Harold Kids;

\$363 came from the special gifts drive, directed by John Aikin; and \$340 from the county communities drive, headed by Marcus Latham.

In addition, donations to the Memorial Fund, through Mrs. Sue James at the First National Bank, and at a roadblock sponsored by several high school organizations bring the grand total thus far to \$3,725.18, Mrs. Lauderback said.

OFFICERS elected for the coming year are Mrs. Lauderback, president; Miss Della Stagner, vice-president; and Miss Lucille Park, treasurer.

Dr. Kenneth Waugh from West Texas State University was present and showed a filmstrip on "Discovery Is Their Business," a story of the various scientists' research in the fight against cancer.

Next meeting of the local unit will be Tuesday, July 5, at 8 p. m. in the Community Center.

GOP Primary, Convention Set At City Hall

Deaf Smith County Republican Primary and Party Convention will be held Saturday, where GOP candidates for U. S. Senator and U. S. District Representative, as well as county and precinct chairmen, will be listed unopposed on ballots.

The county Republican convention will be held at 4 p. m., with only those who have participated in the Republican Primary qualified to participate.

Unopposed Republican candidates are John Tower, for Senator; Bob Price of Pampa, for representative; Keith Jorde, county chairman; and Pat Parker and Frank Ford for precinct chairmen for precincts 1 and 2 respectively.

Balloting will be in City Hall from 8 a. m. until 7 p. m.

Voters ...

(Continued from Page 1)
 ces described separately on this page, the two-man bid for county commissioner, precinct four, is the only contested local office.

THIS RACE sees farmer Paul W. Metcalf challenging incumbent Donald Hicks, who is expected to be re-elected to his third four-year term in the office.

In other area voting, U. S. Representative Walter Rogers of Pampa and State Representative Bill Clayton of Springlake ask re-nomination and are unopposed.

Arnillo's Grady Hazelwood, also unopposed in his bid for re-election to the 31st Senatorial District, will be a candidate for the first time in Deaf Smith County, after this area became part of his district in last summer's Texas redistricting.

LIKE THE MAJORITY of other Texans, local voters are expected to wholeheartedly re-elect Governor John Connally, although he is opposed by Stanley C. Woods of Harris County and Johnnie Mae Hackworth of Washington County.

In the number two post on the ballot, Lieutenant Governor Preston Smith of Lubbock seeks reelection. He is contested by Bill Hollowell — election partner for Woods — of Van Zandy County.

Seeking promotion from attorney general to the U. S. Senate is Waggoner Carr of Lubbock. He is opposed by John R. (Jack) Willoughby of Harris County, but the pollsters have picked Carr for an easy win.

PERHAPS THE MOST hotly-contested race on the ballot appears in the form of bids for the office vacated by Carr.

Seeking this attorney general post are Crawford C. Martin, Galloway Calhoun, and Franklin Spears.

Some observers have given Martin the possibility of taking the nomination without a run-off, but many others disagree, although Martin is apparently supported by Connally.

Spears and Calhoun factions have not cottoned to this idea, however, and both are predicting run-off berths.

There is also some question concerning the outcome of the Jerry Sadler vs. Fred Williams vote for land commissioner. Sadler, the incumbent, meets newspaperman Williams of Del Rio.

Byron Tunnell of Smith County has two opponents to his bid for re-election to the railroad commission. They are Paul B. Haring of Goliad County and P. S. (Puss) Ervin of Dallas County.

Voters also choose between John F. (Jack) Onion of Bexar County and W. T. McDonald of Brazos County for Court of Criminal Appeals judge.

Local candidates, unopposed on the ballot for their re-nomination, are County Clerk B. F. Cain, County Treasurer Velma Hodges, District Clerk Lucille Posey, County Surveyor A. J. Schroeter, and Precinct Two County Commissioner M. R. (Marcus) Latham.

Ballots also list Leo Witkowski for county Democratic Chairman and candidates for ten of 11 precinct party chairmen. (See story at top of page one.)

JUST LIKE WOMEN

NEW DELHI — New Delhi's streets are like a woman's make-up, they are perpetually under repair, observed city chief commissioner A. M. Jha.

Adventures in ADVERTISING



TOMBSTONE TERRITORY

Before World War I Fairy Soap was the largest seller on the American market. Mother used it as a beauty aid. Junior used it in the bath tub. Sister used it to shampoo her hair. And father used it to wash that portion of his face which wasn't covered with mustache and mutton chops. In magazines, on bill boards and in newspapers, you would see advertisements of Fairy Soap.

During the first great war the demand for Fairy Soap was so great that the manufacturers dropped their huge advertising program with an eye to making a bigger profit. They figured Fairy Soap was so well known it would carry itself. They were wrong. Other far sighted soap manufacturers stepped in with appealing advertising campaigns and took over the market. Fairy Soap was never able to come back and today lies in the graveyard alongside the Gold Dust Twins, Saint Jacobs Oil, Melon's Baby Food, Dolly Varden Chocolates, Omar cigarettes, Maxwell automobiles and many other products that died a natural economic death due to lack of advertising.

Newspaper Advertising Is the Strongest Force in Business Today

Texas Press Association 1716 SAN ANTONIO ST. AUSTIN, TEXAS

Give FLOWERS For MOTHER'S DAY

SUNDAY, MAY 8

to be remembered is to be loved — and Mom will know you love her most when you give the gift of beauty

FLOWERS

from Delmo's fine nursery stock!
 Rose Bushes
 Shrubbery
 Bedding Plants
 Ornamental Plants
 These are the things that add that extra touch of beauty — and tells mom you care — all year long.



DELMO'S Farm & Garden SUPPLY
 211 So. 25 Mile Ave. EM 4-2172

See Us For All Your Gardening Needs!

WIGGLY PIGGLY WIGGLY PIGGLY WIGGLY PIGGLY WIGGLY PIGGLY WIGGLY PIGGLY

SEE OUR LARGE SELECTION OF ELECTRICAL APPLIANCES... THE IDEAL GIFT FOR MOTHER'S DAY GIVING!

Remember Mother on her day

WITH PLEASING GIFTS AND SAVINGS FROM PIGGLY WIGGLY!

FRESH - LEAN

GROUND BEEF

3 lb. \$1.00



Tendercrust Hot Dog or Hamburger BUNS 2 pkgs. 49c

BACON Shurfresh 1st. Grade Lb. 79c
SLICED HAM Lean No Waste Lb. 89c

Pillsbury Chocolate Chips 2 1-lb. pkgs. 89c

SECOND ROUND NOW STARTING!
ONLY 9 MORE WEEKS TO COMPLETE YOUR SET OF

Beautiful Stainless TABLEWARE

Each piece ONLY **9c** with every \$5.00 Purchase

AMERICAN MADE FINE QUALITY SOLID STAINLESS THIS WEEK

DINNER FORK

BROWNIE MIX
Betty Crocker Free-Play Doh BOXES 69c

- DELICATESSEN -

SOUTHERN FRIED CHICKEN White Meat Lb. 98c	Dark Meat Lb. 89c	MAC. & CHEESE Lb. 49c	SCALLOPED POTATOES Lb. 49c
SALMON CROQUETTS Lb. 79c	JELLO SALAD Lb. 39c	GRANDMA COOKS PIES, ROLLS & DONUTS DAILY	

IVORY 2 Bar Soap Large Bars 39c

BABY FOOD Gerber's Strained Fruits and Vegetables 9 FOR 97c

ORANGE JUICE Shurfine Frozen 6-oz. Cans 5 89c

OXYDOL Giant Size 85c

DOWNY Fabric Softener Giant Size 89c

JOY Giant Size 69c

DREFT Regular Size 41c

BLACK PEPPER Plymouth 4-oz. Can 35c

MELLORINE Cloverlake All Flavors 1/2 Gallon 39c

CHARCOAL Kingsford Briquets. 5-LB. BAG 39c

KLEEN GUARD Dusting Aid with Vacuum Action 10-oz. Can 79c

FUNNY-FACE DRINKS 6 wonderful flavors! PRE-SWEETENED WITHOUT SUGAR! 1 envelope makes 2 quarts 3 Pkgs. 25c

CREAM PIES All Flavors 4 FOR \$1

Fruit DRINK 1/2 Gal. 3 For \$1

NESTEA Lemon Flavored Ice Tea Mix 4-oz. Jar 39c

CRISCO 3-LB. Can 79c

COFFEE Shurfine Pound Can 69c

MILK Carnation Tall Can 2 OR 29c

COCA COLA King Size or Regular 6 BTL. CTN. 39c

FLOUR Gold Medal 5-LB. BAG 49c

CORN ears TEXAS FANCY CLIPPER 5 29c

Rhubarb Calif. Cherry Lb. 29c

Asparagus Texas Lb. 29c

FLOUR Gold Medal 5-LB. BAG 49c

CRISCO 3-LB. Can 79c

COFFEE Shurfine Pound Can 69c

MILK Carnation Tall Can 2 OR 29c

COCA COLA King Size or Regular 6 BTL. CTN. 39c

CORN ears TEXAS FANCY CLIPPER 5 29c

Rhubarb Calif. Cherry Lb. 29c

Sweet Potatoes Portales Candeas Lb. 15c

Asparagus Texas Lb. 29c

Broccoli Calif. Cone Lb. 49c



3 for... \$1.00 Assorted Flavors

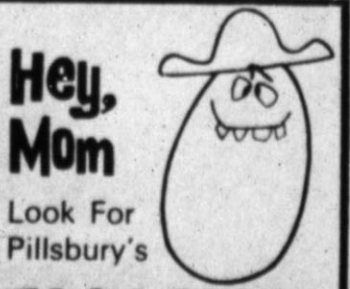

Hey, Mom Look For Pillsbury's FUNNY-FACE DRINKS 6 wonderful flavors! PRE-SWEETENED WITHOUT SUGAR! 1 envelope makes 2 quarts 3 Pkgs. 25c NOW IN OUR STORE

WIGGLY PIGGLY WIGGLY PIGGLY WIGGLY PIGGLY WIGGLY PIGGLY WIGGLY PIGGLY

**Year's End
In Lone Star
Club Slated**

Final program in a season which has reviewed various facets of the contemporary scene, was presented for Lone Star Study Club members recently in the home of Mrs. Ed Warren, with Mrs. Floyd Dunavant as co-hostess. The club year will end with a dinner in Hereford Country Club May 10.

One of several foreign nations studied this season, Panama,

The Hereford Brand

SECTION TWO
HEREFORD, TEXAS 79045, THURSDAY, MAY 5, 1966

was the program subject discussed by Mrs. G. W. Newsum, who told the history of the small Central-American country and its importance as the site of a vital canal, also spoke of its geography and people.

Mrs. Olan Caviness gave the

thought for the day, titled Dare to Be Happy, and Mrs. Warren led the collect. Announcement was made that Mrs. J. J. Durham will be in charge of the dinner entertainment, with Teresita Parba, foreign exchange student, as guest speaker.

Area Red Cross Meet Set Here

A meeting of Red Cross representatives from a Combined Service Territory covering 30 counties will be held in Hereford June 14, Mrs. Genevieve Miller, executive secretary of Deaf Smith County Red Cross Chapter, announces.

The meeting will begin at 9:30 a. m. in Hereford Country Club and continue through a luncheon. Phil Gaddis, regional director for public information, will be the speaker. Reports and discussions of various work phases will make up the session.

Visitors will be here from over the Panhandle, as far southeast as King and Baylor Counties, and from Texas and Beaver Counties in Oklahoma.

Lithography — Letter Press
Printing
THE INK SPOT

**WILL APPRECIATE YOUR
VOTE**
on May 7... for
**JUSTICE OF THE PEACE, DEAF SMITH COUNTY
CHARLIE SOWELL**
Paid Political Advertisement

HERE WE GO AGAIN!

Play All 8 New Games at Once!

BACK BY POPULAR DEMAND!



**NEW Slips!
NEW Books!
NEW Games!
NEW Cash Prizes!**

EXTRA SLIPS TO HELP YOU WIN A PRIZE

EXTRA BONUS! Each week we will print Extra Bonus Bingo Prize Slips in our newspaper ads. Watch for these ads! Cut out (or copy*) and use them together with all the Prize Slips of this program you receive at our stores to help you win your share of Prizes. Start with the Extra Prize Slips in this Ad! Mark them in your Bonus Bingo Game Book and you are on your way to winning Cash Prizes.
*If you copy, hand print in plain block letters on a plain piece of paper the Program #, Game Value, Letter and Number as they appear on each newspaper Prize Slip, posted in your participating store.

PRICES ARE GOOD THRU. SAT. MAY 7TH AT SAFEWAY.

Del Monte
PINEAPPLE
PEAR
GRAPEFRUIT
TOMATO
BLUE LANE GREEN BEANS
GOLDEN CORN

Del Monte Cream or Kernel CORN
SAVE 15c
5 No. 303 Cans \$1

Del Monte TOMATO JUICE
4 46-oz. Cans \$1

Del Monte PEACHES
3 303 Cans 89c

Del Monte CATSUP
4 20 oz. \$1

Del Monte TOMATOES
4 2 1/2 Cans \$1

Del Monte BEANS
4 No. 303 Cans \$1

Del Monte Quality Halves or Sliced
4 2 1/2 Cans \$1

Del Monte Quality
SAVE 40c
4 20 oz. \$1

Del Monte Quality
SAVE 10c
3 303 Cans 89c

Save On Del Monte This Week End At Safeway!

Del Monte Cream or Kernel CORN
SAVE 15c
5 No. 303 Cans \$1

Del Monte Garden Sweet PEAS
SAVE 8c
4 No. 303 Cans \$1

Del Monte Cut Green BEANS
SAVE 8c
4 No. 303 Cans \$1

Del Monte Quality Halves or Sliced
4 2 1/2 Cans \$1

Del Monte Quality
SAVE 40c
4 20 oz. \$1

Del Monte Quality
SAVE 10c
3 303 Cans 89c

Nestles Quick Strawberry 16 oz. 4c Off Can 43c

Brylcreem For Your Hair King Size Bil. \$1.09

Toothpaste Macleans For Your Teeth King Size Tube 85c

Mixed Nuts Tom Scott Save 10c 13 oz. Can 49c

Grape Drink Empress Quality 4 Qt. Cans \$1

DETERGENT WHITE MAGIC LOW SUDS
JBO. BOX 25c Off \$1.79

BEL AIR FROZEN VEGETABLES
10-oz. Peas 9-oz. Crinkle
10-oz. Squash Cuts or French
10-oz. Broccoli Cuts or
10-oz. Collards Fries
MIX OR MATCH 5 PKGS. \$1.00

COKES 6 BTL. CTN. REGULAR OR KING SIZE 39c

CRISCO SHORTENING 3-POUND CAN 79c

Bel Air Frozen Real Florida Orange Juice 12-oz. Cans 2 For 89c

Bel Air Frozen Choice of Flavors Cream Pies 14 oz. Pies 3 For \$1

Lucerne Choice of Flavors Ice Milk 1/2 Gal. Ctn. 59c

Piedmont Patties

Margarine 8 oz. Pkgs. 5 For 49c

Breakfast Gem Medium Fresh Eggs 'A' Doz. 39c

Longhorn Cheese Safeway Quality lb. 59c

Lucerne Milk Gal. Ctn. \$1.05

Lucerne Yogurt 8 oz. Ctn. 21c

Other Meat Buys At Safeway!

Blue Marrow Pure Pork Sausage lb. 69c

Boneless Large Beef Cubes lb. 79c

Sea Star Fish Sticks 8-oz. Pkg. 25c

Lucerne Cream Cheese Loaf 8 oz. Ctn. 49c

Lean & Tender Pork Cutlets lb. 79c

Nutwood Sliced Bacon 2-lb. Pkg. \$1.65

ICELANDIC FISH CUTLETS
● Haddock ● Halibut ● Cod ● Sole 2 For \$1.10

Calif. Garden Fresh Mild RADISHES or ONIONS
Red Calif. Garden Fresh Young and tender
4 Bunches 19c

White Magic Dishwasher Detergent 20-oz. Box 35c

Bathroom Tissue Delta Tissue 16 Roll Pkg \$1

Wishbone Italian Dressing 8 oz. Btl. 41c

Del Monte 4 Flavors 46 oz. Fruit Drinks 3 Cans \$1

White Magic Spray Starch 15 oz. Can 35c

White Magic Spray Starch 22-oz. Can 49c

White Magic Liquid Bleach 1/2 Gal. Jug. 29c

Maxwell House Coffee All Grinds lb. 73c

CROWN COLONY SPICES
Garlic Salt Plain Tenderizer 2 3/8 Oz 89c
Sea Tenderizer 2 3/8 Oz 89c

CANNED BISCUITS PILLSBURY OR BALLARD 4 8 oz. Cans 35c

SLICED LIVER
BEEF 45c lb.
BABY BEEF 49c lb.
CALF 59c lb.

ROAST
U.S. Choice Heavy Beef Blade Cut Chuck Roast
lb. 49c

TOMATOES
Vine Ripe, Fine for slicing or salads. Packaged fresh daily
2 Pkg. Ea. 29c

ORGANIC LAWN FOOD
12-4-4 WITH INSECTICIDE AND CHELATED IRON
Feeds your lawn, keeps it green, controls soil insect pests
Reliable control of the most common soil insects; kills white grubs, sod webworms and many other pests that damage turf. Feeds thoroughly, and contains chelated iron to prevent or correct yellowing of grass.

Round Steak U. S. CHOICE BEEF FULL CENTER CUT lb. 89c

Family Steak U. S. CHOICE BEEF No. 7 CHUCK CUT lb. 69c

PORK STEAK Lean & Tender lb. 59c

SWISS STEAK U.S. Choice Round Bone lb. 73c

Strawberries Calif. Red Ripe Basket 3/\$1

Potatoes U. S. No. 1 Russets All Purpose 10 lb. Bag 59c

Lemons Calif. Sunkist Wash, State Ex. Fcy. lb. 19c

Apples Winesaps lb. 19c

MACARONI Skinners Short Cut 24 oz. Pkg. 45c

SPAGHETTI Skinners Ready Cut 24 oz. Pkg. 45c

RINSO Sunshine Detergent Giant Box 83c

BREEZE Powdered Detergent Giant Box 83c

AJAX Detergent 10c Off Giant Box 73c

SAFEWAY
Copyright 1960 Safeway Stores, Inc.

City's Changes Noted

By SUE COLEMAN
Women's Editor

Three times Mrs. W. F. Ball has called Hereford her home, and almost she feels that each time she has lived in a different town.

She was reared in the little farm community which was Hereford in the World War I era, and changes have been so marked since that time, it hardly seems the same place, she says.

THE BALLS, had operated a motel and restaurant at Carrizozo, N. M., for several years before they sold out and returned to Hereford to make their home three years ago. But they spent a five year period of residence here before they went to New Mexico, after living in Missouri.

That state was their home in the early years of their marriage, soon after Mrs. Ball, the former Gochie Sisk, was graduated from Hereford schools. She has happy memories of social activities in her high school years.

"People were so scattered over this area that we often had to go a long way to get a crowd together," she says, "but we surely had a good time when we did."

Active years of rearing her family and then assisting her husband in operation of busi-

nesses which required constant personal attention, came to an abrupt end for Mrs. Ball when they came back here to "settle down," but she says she had not yet found any occasion for boredom.

KEEPING HER handsome ranch-style house at 236 Star and

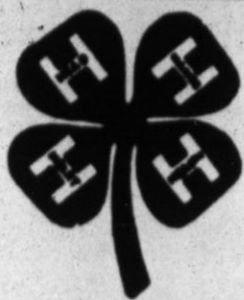

NEWS

Winners in 4-H method demonstrations at a recent district contest gave the program for Happy Hustlers 4-H Club recently. Joette Hanna presented her demonstration on Money Management, Donald Vasek and Rodney Herr on Grounding Electrical Appliances.

These three will take their demonstrations to the State 4-H Roundup next month. Rodney is a member of Happy Hustlers Club.

Jackie Woodward presided at the meeting in Community Center, Steve Easley, Kim Blackwell and Edgar Warren were new members. Mrs. Donald Douglas and Mrs. John McNeely served refreshments to 29 members and the two program guests.

The wings of an owl have fringed edges to muffle noise so that it can fly as silently as a shadow. Owls depend on sound rather than sight to help them catch prey.

Moore Business Forms
THE INK SPU!

the attractive lawn around it, takes a good deal of her time. Visits and correspondence to keep in touch with her five children and their families requires more.

Activity as a member of First Baptist Church, the Pioneer Study Club and a social group which calls itself the Star Street Club, is another phase of her life.

One daughter, Mrs. Carl Zimlich, with her family including three daughters, lives in Amarillo, near enough for spur-of-the-moment visits. A son, Lt. Col. Bill Ball, is stationed at Omaha, Neb., with the SAC. He has a son and three daughters.

The Balls' other children are scattered over Texas: Francis with his wife and three sons lives at Odessa; Mrs. D. S. Thomas, with three sons and a daughter, at Denton; M/Sgt. Bob Ball, whose family comprises two daughters, at Wichita Falls.

MRS. BALL LIKES cooking as an expression of hospitality. She keeps cake or cookies at hand, and prefers the kind which improve with keeping, like the orange-date-nut cake which her friends pronounce "the best ever," and which can be sliced and served fresh or days later.

It is easily mixed, she adds, and instead of an icing it has a topping which is simply poured on while the cake is still in the pan. Also, Mrs. Ball takes a very relaxed attitude toward its baking process.

"I think this one fell a little," she pronounced as she gave it a critical look while lifting it from the oven, "but that won't hurt its flavor."

"You know," she chuckled, "When I was learning to cook as a bride, I found out if a cake falls, you can just serve it with some custard sauce and

call it a pudding, and everybody will think it is delicious!"

That suggestion is included, no extra charge, with Mrs. Ball's recipe for the superlative cake which needs no masking with a sauce.

ORANGE-DATE-NUT-CAKE

Cream together 2 cups sugar, 1/2 cup butter and 1/2 cup margarine or vegetable shortening. Add 4 eggs, one at a time. Sift 4 cups flour with 1 tsp. soda and 1/2 tsp. salt.

Save out 1 cupful flour mixture to put over dates and nuts. Add remainder alternately with 1 1/2 cups buttermilk to egg mixture. Add 2 cups chopped pecans, 2 cups cut-up dates and 2 tbsps. grated orange rind, mixed with the cupful of flour, and stir all together.

Bake in a stem pan 1 1/2 hours at 375 degrees.

ORANGE TOPPING

While cake is hot, punch holes in top with long-tined fork and loosen from sides of pan. Pour over it a mixture of 1 cup orange juice and 2 cups sugar, stirred often to melt sugar. Leave cake in pan until it cools, so the topping will soak in thoroughly.

**VOTE
MAY 7 FOR
A VOICE
OF EXPERIENCE
AND INTEGRITY
FOR TEXAS!**



Most Knowledgeable
Man in State Government
—Governor John Connally.

One man stands tall as THE qualified candidate in the Attorney General's race. He is so obviously the best choice that more than 75 newspapers have endorsed him over two young opponents.

CRAWFORD MARTIN HAS A 20-YEAR RECORD OF PUBLIC SERVICE

- Served as mayor of Hillsboro
- 14 years a key leader in the State Senate . . . three times unopposed for re-election.
- Twice selected as his Secretary of State by Governor John Connally.

CRAWFORD MARTIN HAS WORKED FOR ALL TEXANS.

- Helped write or pass most of our important laws enacted the past decade.
- A proven friend of senior citizens. Helped obtain first medical aid for elderly.
- Fought to pass the first laws controlling loan sharks.
- Was a key leader in passing insurance reform legislation.
- A leader in passing Gilmer-Aikin laws for better education in Texas.

IF YOU KNEW ALL THREE, YOUR CHOICE WOULD BE . . .

CRAWFORD MARTIN

FOR ATTORNEY GENERAL

Political aid paid for by Martin Campaign Committee, George Cowden, Chairman

Mrs. W. F. Ball
... cake or pudding?



**FIELD TESTED
FOR PROFIT**

The High Plains Research Foundation at Halfway, Texas, shows the 1960-64 5-year average yield of all varieties tested to be 6,224 pounds per acre. The P-A-G 515 average yield for the same 5-year period is 7,089 pounds per acre! THAT'S 865 POUNDS PER ACRE EXTRA YIELD. For the highest yields you've ever had, plant P-A-G 515. Man, that's sorghum!

Trans. Con. Grain, Inc.
Dawn, Texas

Wives are just wild about husbands

who use The Hereford Brand

AND

The Sunday Brand

WANT ADS

Join the smart, appreciated husbands who've discovered the modern way to do more for their families by selling the worthwhile things that aren't being used and enjoyed. Classified Ads do the job quickly, inexpensively—and, it's easy too.

First step to welcome cash for things you want and need? Check your home and make a list. Others have sold spare TV sets, bedroom suites, typewriters, cameras, baby equipment and furniture, power tools, good but outgrown clothing, musical instruments, sports equipment and dozens of other things that other families need — and watch Classified for.

After you have your list, dial **EM 4-2030** . . . A competent, courteous Ad Writer will help you place a result-getting Ad.

Call today to place your ads, and take a tip from successful family Classified users: Don't lose money by storing away things you aren't using! Sell them with Classified Ads the very day you discover they have served their purpose. The newer and nicer an article is—the quicker it sells, and, of course, for a better price.

Start your plan for better living now. Make your list, and put **BRAND Want Ads** to work for you today.

Call Today

EM 4 - 2030

Your Direct Line
to
Classified

The Hereford Brand The Sunday Brand

Hereford, Texas
Penneys
ALWAYS FIRST QUALITY

AUTO
AUTO CENTER

CENTER HOURS:
SATURDAY

7:30 A.M. - 8:30 P.M.

MON. THRU FRI.

7:30 A.M. - 6:00 P.M.



PROOF OF VALUE!

Tire saver special makes tires last longer!

888

Charge It!

HERE'S WHAT YOU GET:

- Expert wheel alignment
- All 4 wheels balanced
- All 5 wheels rotated
- Expert brake adjustment
- Pit-boss safety inspection

Complete brake overhaul

NO DOWN PAYMENT, 2988*
\$5 A MONTH.

Install new bonded linings, rebuild wheel cylinders, resurface brake drums, bleed and refill brake system, repack wheel bearings, new grease seals.

FREE BRAKE ADJUSTMENT FOR LIFE OF LINING!
*Chrysler products, self-adjusting brakes \$5 EXTRA

TIRE CLEARANCE!

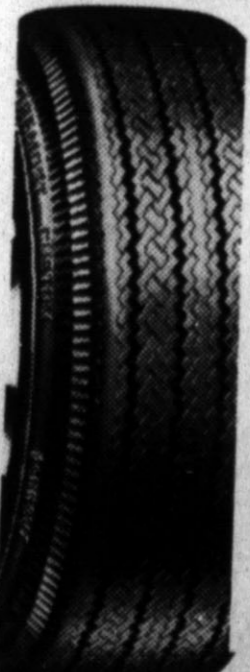

Foremost® custom priced to sell out

**27-Month Guarantee
14-Month Unconditional Replacement**

600-13 black tubeless
plus tax and old tire. White-walls only 1.89 extra

\$11.88

TIRE GUARANTEE

Every Foremost tire is guaranteed against defects in material and workmanship and road hazards for the number of months stated. This guarantee covers all tire injuries with the exception of ordinary responsible potholes. If the tire fails, return it to the store for a replacement. If you prefer, we will refund the purchase price of the tire. This guarantee is void if the tire is used on a vehicle other than the one for which it was purchased. See your dealer for details.

DRIVE IN! CHARGE IT! NO DOWN PAYMENT!



Small Talk

By SUE COLEMAN
Women's Editor

Spending a few days in the hospital is supposed to give an opportunity for a few clever remarks, or anyway sick jokes, but somehow those hilarious things like getting the wrong leg x-rayed or the medicine intended for the patient in the next room, never happen to me.

ACTUALLY, IT'S a nice vacation and I've enjoyed a short one. A few uncomfortable moments, but the hospital here is like all (not many, I'll admit) that I've ever inhabited, with nice staff members who seem determined to make you comfortable.

Everybody friendly, from the doctor to the janitor, cute little pink angels dropping around occasionally just to see if you want an errand run or some fresh ice in your water pitcher, even the cook coming by to check whether you prefer tea or coffee for breakfast.

A bed with those fascinating buttons that you can push to ride up or down, a magazine or

two, a few friends visiting (and isn't it odd that you always discover someone you know who is also a patient?), and time to check up on the daytime TV shows, to assure yourself that you aren't missing much because you're normally at work when they are on.

A patient who is seriously ill, wouldn't have that version of the story, but it wasn't bad for me. And I surely appreciate the nice, thoughtful things that were done to make it easier, and the kind inquiries that indicated interest in my bad luck.

LOOKING OVER THE mail that has accumulated lately, it seems that vacation time is near and some folks have dandy suggestions to help you spend it.

For instance, a release from the National Forests says that campers these days tend to come in family groups rather than in groups of one age and sex.

In other words, rugged males aren't banding together to rough it in the wilds, because Mama and the kids want to go along too. So the "roughing it" is not quite so rough; camping areas near roads and parking lots are the ones most used; even hunting and fishing parties tend to use motels as operation bases, with meals in restaurants instead of by the campfire.

There are most campers of all ages, especially the elderly, and they have — and spend — more money. Better roads take them deep into national forests all over the nation, so if you want to try camping this summer,

plain or deluxe, the woods are waiting.

HERE'S A HINT for campers you maybe never heard before: save your old coffee cans because they are just right for outdoor cooking. You can prepare a dinner for one in a pound coffee can — and this might be an idea for a Camp Fire Girl cookout.

Put a ground meat patty in the bottom of the can. Place 3 or 4 carrot strips, 3 tomato slices and about a half cup of cooked (canned) corn on top of the patty. Put the lid on, place on grill over hot coals and cook about 40 minutes. It's better, it says here, if you make the meat patty of half beef and half pork, ground together.

HERE'S ANOTHER recipe,

not for campfires, which someone requested while we were swapping rice recipes a short time back. This one is Leta Kaul's.

GLORIFIED RICE

Dissolve a package of lemon Jello in 1 cup boiling water. Add 1 cup pineapple or other fruit juice. When cold, whip to consistency of whipped cream. Fold in 2 cups boiled rice, cooked dry. Add 1 cup whipped cream into which 4 tbs. sugar and a pinch of salt have been mixed. Add 1 cup pineapple chunks and chill.

Vultures are great blackish eagle-like birds with small naked heads, as distinguished from the larger, well-proportioned heads of eagles and hawks.

Card Of Thanks

We are most grateful for the expressions of sympathy in deed and word, by many friends and neighbors at our recent bereavement. The cards, flowers, food and words of sympathy were all deeply appreciated. We also wish

to express appreciation for the kindnesses of Dr. Beene and the nurses at the hospital. May God bless you all.

Frank Daniel
Mr. and Mrs. B. Y. Cross-thwait.
Mr. and Mrs. H. N. Hanson

VOTE MAY 7 FOR A STRONG, GROWING TEXAS ECONOMY

LET'S BYRON KEEP TUNNELL

RAILROAD COMMISSIONER!

Pol. Adv.—Paid for by Tunnell Campaign Committee, Bob Bullock, Chairman.

Typewriter Adding Machine
REPAIR
DENNIS OFFICE MACHINE
230 N. 25 Mile Ave.
EM 4-4920

Penneys

Hereford, Texas
ALWAYS FIRST QUALITY

STORE HOURS:
SAT—9:30 a.m.—9:00 p.m.
Mon. thru Fri.
9:30 a.m.—6:00 p.m.

MOTHER'S DAY IS SUNDAY, MAY 8th!

Compare the values!

CHARGE IT!



REDUCED!

JUST IN TIME FOR MOTHER'S DAY!

these beautiful Gaymode® slips go on sale now!

FULL SLIPS REG. 2.98	HALF SLIPS REG. 1.98
2.33	1.66

Penney's thinks of moms, too, with these lovely Dacron® polyester/nylon/cotton batiste slips! They're crisp, carefree and very collectable — surprise her with a wardrobe-full! The savings are a special treat for you! White, black, pastels. Schiffler embroidered full slips with shadow panels. Petite 30-40, average 32-44, tall 34-44, jr. petite 5-13. Half slips have embroidered trim, shadow panels. Petite S-M-L, average S-M-L-XL-XXL, and tall S-M-L.

THROUGH SATURDAY ONLY!

pretty picking!
count on
Penney's for
robe values!



LUXURY NYLON TRICOT!
Smartly tailored robes... delicate embroidery, contrast piping, snap closures! Assorted Colors. 10-18. **5⁹⁸**

DAN RIVER SOLIDS!
Pale pastels mingle in the muted woven cotton solid with loop design. Snap closing. 10-18. **4⁹⁸**

ELEGANT WHIPPED CREAM!
Smartly designed dusters in the elegance of whipped cream. 100% dacron® polyester. **\$7⁹⁸**

NEW PRINTS IN VIEW!
Cotton broadcloth prints make leisure hours brighter! Shirred yoke style, snap closing. Also a complete stock of beautiful embossed cotton prints. S, M, L. **3⁹⁸**

MOTHER'S DAY IS SUNDAY MAY 9th

she'll love batiste sleepwear in a dreamy new blend!

3⁹⁸

shifts, baby dolls, sleepcoats in Kodol® polyester/cotton!

New zephyr-light batiste — styled with thoroughly feminine frills and delicate airs, it's so easy care... snubs wrinkles! These sleepwear delights have a luxury look, yet are modestly priced — gift-happy values! In softest pastels. S, M, L.

CHARGE IT!

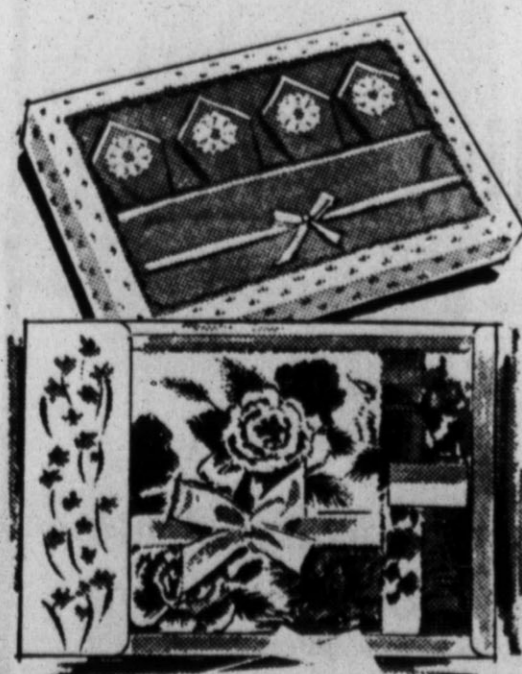

8-pc. Placement Set—gift buy! 4 placemats (12" x 18"), 4 napkins with embroidery or applique trim. Washable rayon, pattern choice. **\$2**

Kitchen Towel Sets, value-packed! Choice of California tumbler set, international spice set, spoon-rest set or salad set. Cotton terry dish towels. **\$3**

Cannon's Big Rose Towel Set. Blooming print on frosted grounds, match fringed solids. 1 bath size, 2 guest towels, 2 cloths. Cotton terry. **\$3**

Dan River's Pillow Case Set. Decorative border cotton muslin pillow cases are great to give and get! Come in fashion shades. A pair, 42" x 36". **2 sets \$5**

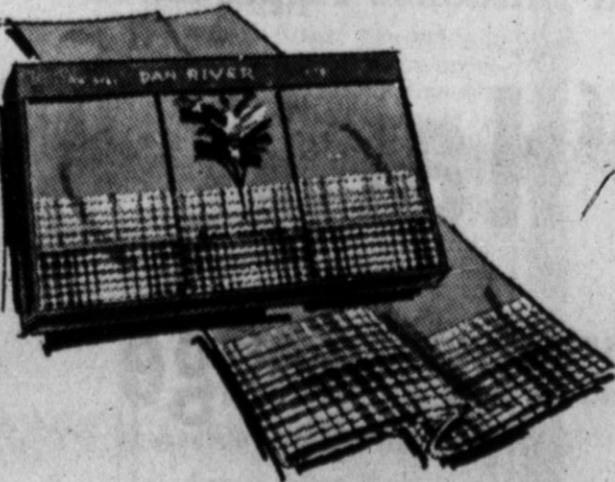
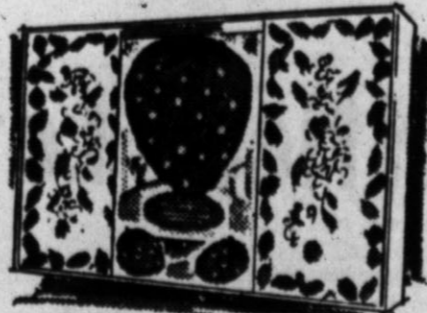

REMEMBER... YOU CAN CHARGE ALL YOUR MOTHER'S DAY GIFTS AT PENNEY'S, SUGARLAND MALL

VOTE!

Saturday, May 7th in the Democratic Primary

**and cast your ballot for
continuing good county
government with**

H. C. "Hank" Williams

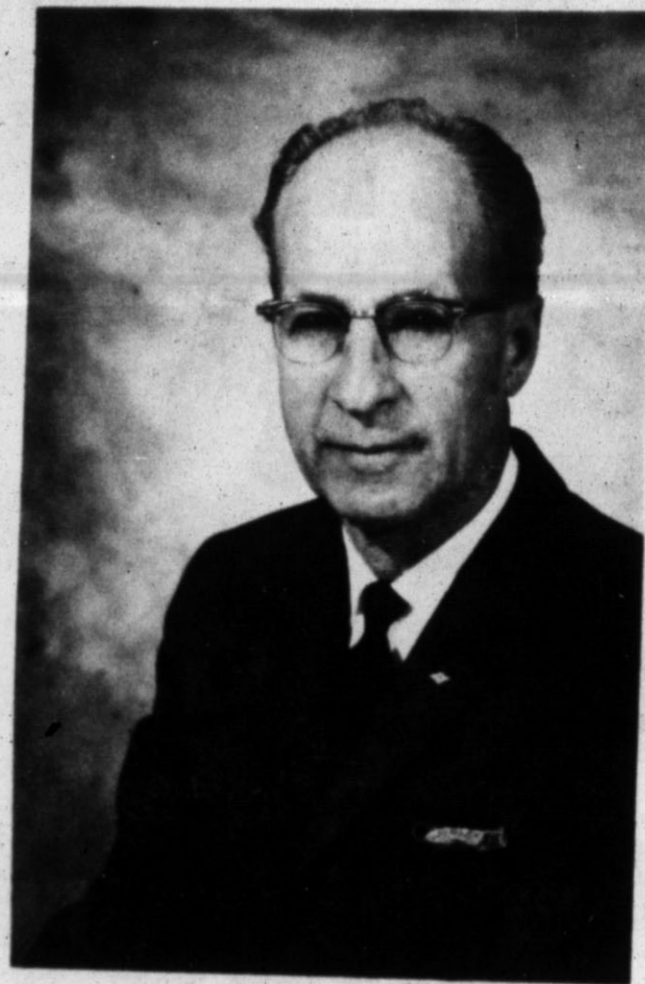

Judge H. C. "Hank" Williams was appointed Deaf Smith County Judge to fill-out the unexpired term of Don Zimmerman, who resigned that position to work with Cal Farley's Boy's Ranch.

Judge Williams, a successful farmer and businessman has served the county well.

A veteran of World War II and a dedicated father, Judge H. C. "Hank" Williams has devoted the past five years to furthering the sound business practices for this county that was started by his two capable predecessors, and to help curb the spread of juvenile delinquency.

"Hank" Williams Deserves Your Support!

As a taxpayer

As a parent

During the tenure of office of Judge H. C. "Hank" Williams, the Deaf Smith County General Fund has moved into the "black" for the first time in more than twenty years. Judge Williams has fought for efficiency in all the offices of Deaf Smith County, and through his efforts and the cooperation of a fine Commissioners Court, the county has moved forward on all fronts — giving the taxpayers more services for their tax dollars. This makes good sense.

Judge Williams has demonstrated his ability to handle the juvenile problems of this county with a firm hand. Admittedly, the percentage of Deaf Smith County youngsters who stray onto the wrong road is only a "drop in the bucket" to the number of fine, upstanding young citizens that we have, but it's in this group that the work must be done. Judge Williams has a remarkable record in rehabilitation of delinquent youngsters. His council is available day or night, in an effort to help — regardless of race, creed, color or financial standing in this community. Judge Williams deserves the support of EVERY citizen of Deaf Smith County.

We've Got A Capable Leader In Office - Let's keep Him There!

Your Vote and Influence Appreciated

JUDGE H. C. "Hank" WILLIAMS

for County Judge

AUSTIN HIGHLIGHTS

Raise In Pay For State Employees May Be Asked

By VERN SANFORD
Texas Press Association

AUSTIN — Next year's legislative session may see state employees battling as hard for a pay raise as school teachers. Furthermore, help is assured. Gov. John Connally says that "substantial pay raises for state employees" will be among his "strongest recommendations" to lawmakers.

Indications are that the pay boosts could run as high as \$17,500,000 a year.

According to Connally state government is slipping farther and farther behind in its efforts to keep qualified workers — not in the lowest pay levels but in the higher brackets of professional personnel.

Connally says that: More than 7,800 of the 45,000 state employees (not including those at colleges and universities) make less than \$3,000 a year, the federal "poverty line." Turnover is running 30 per cent per year.

Lower-bracket hospital aides get as little as \$193 a month. There are 313 vacancies in the hospital system, 77 in parks and wildlife operations, 100 in the prison system, 135 in the highway patrol and 148 in the Texas Education Agency.

"IF WE DO NOT reverse the trend," warns Connally, "not only will the stability and efficiency of our operations be threatened, but we will also weaken our entire system of local self government and responsibility."

Salary issue promptly was injected into the governor's race. Stanley Woods, Connally's opponent in the Democratic nomination, chided the governor for not having spoken out on the subject before election time.

Woods' ticketmate, State Rep. Bill Hollowell, running for lieutenant governor, said Connally should submit the raises to an immediate special session of the Legislature rather than waiting eight months until the regular session opens.

GINNERS FIRST ON CONTROL LIST?
Texas' new nine-member State Air Control Board now has held its second meeting since Governor Connally named the group whose purpose it is to protect

the public from air pollution. Indications are that Texas' more than 1,300 cotton gins will be the first area subject to air control rules and regulations.

Conclusions after a year-long study of pollutants caused by cotton gins is that smoke emitted from burr burning contains significant quantities of arsenic and tars. These poisons, along with gin dust, have contributed to the 20 to 30 per cent increase in complaints about respiratory diseases suffered by downwind residents during ginning season. Also, there have been adverse effects on trees and vegetation downwind from arsenic and other evidences of pollutants.

Report states that much of the increased pollutants from the gins are caused from an increase in trash — leaves, limbs, immature bolls, and dust — picked up by mechanical harvesters. Recommendations for curing these problems will be in the report of the Board's staff.

WATER QUALITY COSTS GOING UP
Taxpayers, as well as the men who run the sewage treatment plants in growing cities, must get used to the fact that in the future they are going to have to maintain high standards of operation of their plants. Higher quality water means higher cost of treatment.

This came out in the Texas Water Pollution Control Board's meeting when the City of Dallas objected to a doubling of the Board's usual chlorination requirement, arguing it would cost more than it would be worth.

Dave Smallhorst, the Board's executive secretary, said: "The cities, including Dallas, have to recognize the fact that an increase in water quality requirements is going to mean an increase in cost." Smallhorst said chlorination is necessary to protect public health and the Boards

first concern is the health of the public.

COURTS SPEAK

A trial court ruling that Rice University must integrate can be appealed by school alumni. Texas Supreme Court held.

Houston Court of Civil Appeals was ordered to consider the appeal. A provision of charitable trust establishing the school specified that it admit only White students. Trial court said the restriction is invalid and the Court of Civil Appeals held that only Atty. Gen. Waggoner Carr could appeal.

Court of Criminal Appeals filed a request by Jasper attorney Joe Tonnahill that Jack Ruby be given an early sanity hearing, but took no immediate action.

State Supreme Court's refusal of the appeal of oil operator William Crawford of Dallas means Mrs. Madge Yeatts of Jones County will be entitled to collect \$17,064 for damage to her farm caused by oilfield salt water disposal.

AG OPINIONS

Even under the new Criminal Code, habitual violators of Texas' traffic laws will not be able to protect their driver's licenses from being revoked by pleading no contest to charges. So ruled Atty. Gen. Waggoner Carr.

In other recent opinions, Carr held that:

Wilbarger County Hospital District may pay for land acquired to establish a community center for mental health and mental retardation services out of a building bond issue or district tax levy.

Tax bonds of Texas junior college districts are not eligible to secure deposits of state funds, but revenue bonds are eligible to extent provided by statutes.

County clerks in misdemeanor cases have authority to issue arrest writs to any peace officer.

Wilbarger County Hospital District bonds are not acceptable as security for state deposits.

No inheritance tax is due the state on a veteran's estate which passed to the U. S. on his death.

Secretary of State has no authority to accept and file applications for certificate of withdrawal from foreign corporations unless they comply with all requirements of Texas Business Corporation Act.

HEARING SET

Railroad Commission has set a hearing for May 27 to investigate purchasing and transportation practices of the Gulf Oil Corporation and Gulf Refining Company in the Pittsburg Field in Camp County.

T. D. Humphrey Jr. and Southern Union Production Company requested the hearing.

In separate action, Sinclair Refining Company asked the Commission a second time for a rule change to permit operators in the East Texas Field to transfer their allowable to another producing well when the casing of a well springs a leak. Independent oil operator Bryan Payne of Tyler opposed the change. Such a proposal was rejected by the Commission last year.

INDIVIDUAL WATER RIGHT TESTED

Considering a case which could effect every rancher, farmer and other landowner in the state — so far as water rights on their own land is concerned — are the three judges who make up the Third Court of Civil Appeals in Austin.

Appeal by P. L. Garrison of Bandera County of a trial court decision favoring the Bexar-Medina-Atascosa water Improvement District No. 1 may revise the process authorized by the Legislature in 1959 under which a landowner could get irrigation rights to more than 300 acre feet of water a year through a relatively simple process of filing for a permit with the Water Rights Commission.

GARRISON got his permit on January 8, 1964. But a few days before that, the Commission had ruled that the 1959 route to a permit for additional water did not apply where navigable waters are concerned.

Attacking the permit because of this rule, the water improvement district won a trial court verdict that the Commission's rule was valid, but Garrison's permit was not. This because the usually dry west prong of the Medina River, covered by the permit, is part of a "navigable stream."

Garrison fought two sides in the arguments before the appellate court, because the Commission's attorney said he would rather the court uphold the rule than the permit, even though both were issued by the Water Rights Commission.

If Garrison loses, Texas landowners will frequently find themselves in need of a surveyor and an attorney when they plan to apply for a water use permit.

SHORT SNORTS

State Highway Department accepted bids last week for the most projects in a single letting in eight years — eighty-five projects for a value of around \$46,000,000.

State Securities Commissioner William M. King reinstated the secondary trading exemption of Saturn Industries, Inc.

Postmaster General Lawrence O'Brien authorized a vending

CRIMSON TIDE CAN RISE

UNIVERSITY, Ala. (AP) — Alabama's basketball fortunes figure to be on the rise during the next two seasons. Returning lettermen include two sophomores who helped the Crimson Tide attain a 16-10 record during the 1965-66 campaign. Mike Nordholz, a southpaw

from Marietta, Ga., led Alabama with the best scoring average, getting 368 points in 20 games for an average of 18.4. Jerry Ludwig from Effingham, Ill., had the best free throw percentage with 37 foul shots made in 44 attempts.

The Tide loses five seniors, however, including Harry Hammonds of Tuscaloosa who led the scorers with 374 points in 26 games.

When Walter Johnson pitched 56 scoreless innings in a row for the 1913 Washington Senators he did it during five starts and three relief efforts.

Bob Gison of the St. Louis Cardinals won all five of his starts against the New York Mets last season.

Dr. Milton C. Adams
OPTOMETRIST
OFFICE HOURS
Mon. - Fri. 8:30-5:00
Saturday 8:30 - 1:00
335 Miles EM 4-2255

MEMBER NEW YORK STOCK EXCHANGE
SCHEIDER, BERNET & HICKMAN, INC.
ESTABLISHED IN 1932
• Stocks • Mutual Funds
EM4-3422

THE CONSERVATIVE IN THE RACE
GALLOWAY CALHOUN
of Tyler
For
ATTORNEY GENERAL
Only candidate who has been a prosecutor or served in the Attorney General's office.
(Pd. Pol. Adv. by G. Calhoun)

HEREFORD, TEXAS
Penneys summer fashion festival!
STORE HOURS:
MON. thru. FRI.
9:30 a.m. to 6:00 p.m.
SATURDAY
9:30 a.m. to 9:00 p.m.



our Haybrookes make an art of shirtwaist tailoring! That great American fashion interpreted here in our own Haybrooke classics! Everything about a Haybrooke is very special—from the easy-care Dacron® polyester-cotton fabric, right down to the last, littlest buttonhole. Meticulous styling, superb tailoring, painstaking detailing! Treat yourself to a whole wardrobe of Haybrooke classics!
\$6.98
ILLUSTRATIONS ARE ONLY SIMILAR
LIKE IT? ... CHARGE IT AT PENNEY'S!

4 or 24?
Vote for Judge
Archie McDONALD
for a First Term
as District Judge!

GARNER MOTORS,
YOUR AUTHORIZED CADILLAC DEALER, EXTENDS A CORDIAL INVITATION TO OUR FRIENDS IN THE HEREFORD AREA

TO SEE...
20
originals
by Cadillac

It is seldom that a Cadillac Dealer is given the privilege of offering an automobile of Cadillac's stature, in a unique "One-Of-A-Kind" original. Such is the honor which is ours now.

During our Platinum Anniversary observation, you will see twenty "Limited Edition" 1966 Cadillacs, each so unique that it will bear a medallion designating it as original, designed and created expressly for Garner Motors. It will be impossible to duplicate these twenty "originals" anywhere.

Personalized appointments and interiors will compliment exterior tints and tones which are available only on the distinguished automobiles included in this offering.

Now you may own a Cadillac, distinctive even in it's own distinguished world of fine motor cars.

Since these "Limited Edition" Cadillacs are over and above our normal apportionment of these superb automobiles, they will be most attractively priced to encourage elevation of your thinking to the summit of the world of motoring... Cadillac.

Garner Motors
CADILLAC-Oldsmobile
711 WEST SIXTH
AMARILLO, TEXAS

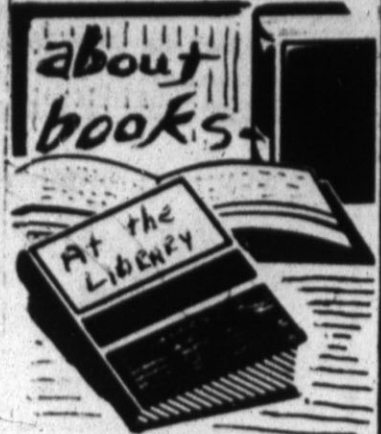

GREAT BOOKS

In the Deaf Smith County Library you will find a set of volumes called "Great Books of the Western World." The works include writers of antiquity, through the middle ages and the present time. These are classics, under headings of narratives, philosophy, psychology, politics, essays, history and biography.

This set of books is used by teachers and students of the schools, study clubs and the local Great Books Discussion Group, says librarian, Mrs. Newman.

The last named local group, a national organization is open to anyone who enjoys reading and discussing the classics, was organized last fall. Led by Dick Godwin, other members include: Mr. and Mrs. Leo Forrest, Mr. and Mrs. Jim McAndrews, Betty Turpen, Mrs. Steve Bavousett, Mr. and Mrs. Sam Morgan, Mrs. Keith Jorde, Mrs. Donald Henslee, Mrs. Wes Fisher and Miss Kathlee Palmer. And others have attended as visitors.

Meetings are held at 8:00 P. M. first and third Mondays in the directors room at the Deaf Smith County Rural Electric favor of the ruling prince Co-op. Everybody is welcome.

At the March 21 meeting they discussed "The Prince," by Niccollo Machiavelli. This is a political book by a man who sought while he was in exile. He hoped to return to power and favor of the ruler in Florence. Although his policy was cruel and cunning, it is beautifully written. In his day, the method which is presented was one of survival of leaders in the late 1400's and early 1500's.

When we first approached this study, we knew only of the expression of "Machiavellian" used to denote evil or cunning, and that he was sometimes called "The Spider of Florence." The session we attended with the group was most enjoyable, interesting and enlightening.

The next meeting, Shakespeare's Macbeth will be discussed. There are only two rules of the game: (1) You must confine your comments to the work being discussed and (2) You must have read the lesson. If you want to attend you may check the volumes from the library to read and study.

-Corinne J. Neely

Sandwich Meal Prepared And Eaten In Club

Substantial meals in sandwich form were prepared in the meeting of Young Homemakers Home Demonstration Club Tuesday morning in the home of Mrs. Stan Kropff, and recipes for others were given.

Mrs. John Hammett was in charge of the program. She made sandwiches of rye bread with meat and cheese filling, others with fruit filling, and served them with coffee to the members present.

Mrs. Charles Brown conducted business and reported on the recent County H. D. Council meeting. Mrs. Huey Lowrie told of the county workshop on recreation at which she and Mrs. Joe Shollenbarger represented Young Homemakers Club.

Mrs. Shollenbarger is a new member of the club, and Mrs. John Posey was a guest. Also present were Mmes. Jesse Jackson, Lloyd Smith, Lee Roy Burges, Dean Bryant and Tom Crawford.

The next meeting, on May 17, will be for a program on outdoor cookery directed by Mrs. Bryant. The place is yet to be selected.

CHURCH ARCHITECTURE CHANGES

NEW YORK — The "shape of worship" is changing for millions of Americans.

Steelways, publication of the American Iron and Steel Institute, says that from 1960 to 1965, \$6 billion was spent to build new religious buildings of various sizes and shapes.

In many cases, new materials and new techniques produced churches and synagogues with little resemblance to traditional religious buildings. The magazine added that much of the new construction used new steels and new steel-building techniques.

WIN AGAIN! in Furr's Dividend Sweepstakes

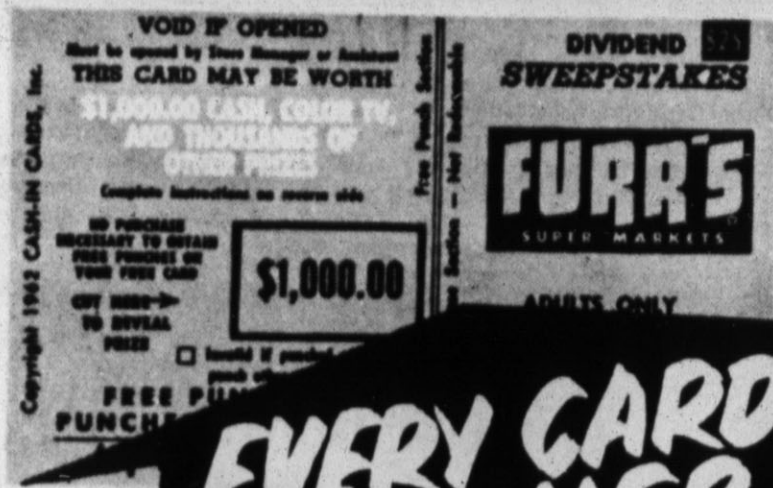

EVERY CARD A WINNER!

There's money to be won... up to \$1,000 cash or Free Merchandise... up to \$500 worth! Also you may win a Color TV or Frontier Stamps. Every card is a winner. Have your Dividend Sweepstakes Card properly punched every time you are at Furr's.

\$500.00 WINNER!

MRS. LEWIS WEST

\$25.00 WINNERS
Mrs. Raymond Smith
Barbara Wilson

Mrs. Bob Frost of Brodview, N.M.

We Give FRONTIER SAVING STAMPS



FURR'S FAMILY KITCHEN DELICATESSEN

May 5, 6, 7, 1966

- 1 Lb. Hickory Sweet Smoked Linked Sausage
 - 1 Pint Mexican Style Beans
 - 1 Pint Potato Salad
 - Fried Fruit Pies Asst. Flavors
 - Ham Salad
- ALL FOR \$1.89**
- 20c each
98c lb.

FRESH PRODUCE BUYS

STRAWBERRIES

Calif. Red Ripe Pint **3 For \$1**

Mother's Day Special - Just Arrived Air Express

HYBRID LILLIES Potted Red or Orange Blossom each **\$2.29**

GARDENIAS Potted each **69c**

Lettuce Red Leaf Calif. Large Bunch each **25c**

Lettuce Romaine Calif. Large Bunch each **19c**

Salad Mix Pkg. **25c**

K Y Beans Tender and Snappy **39c**

SHOULDER ROAST

USDA Choice Beef Furr's Value Trim Lb. **59c**

SIRLOIN STEAK

USDA Choice Beef Furr's Value Trim Lb. **89c**

T-BONE STEAK

USDA Choice Beef Furr's Value Trim Lb. **98c**

Sliced Bacon Farm Pac Hormel Black Label lb. **79c**

Sausage Fresh Market Made 2 lb. roll lb. **98c**

Pork Roast Fresh Pork Shoulder lb. **49c**

Pork Steak Extra Lean lb. **59c**

Pork Chops Smoked lb. **98c**

Steaks Town & Country 8 steaks, 20 oz. Pkg. lb. **89c**

Sausage Breakfast Link Farm Pac 12 oz. ct. lb. **59c**

NOW! A PRETTIER, HEALTHIER FAMILY WITH HEALTH & BEAUTY AIDS FROM FURR'S



HAND LOTION

JERGEN'S 69c SIZE **29c**

Revlon Intimate Crystalline Spray Mist **\$3.25**

Max Factor Hypnotique Bath Powder **\$2.00**

A World of BETTER LIVING! It's yours at Furr's Super Markets. Today at Furr's you'll want to take advantage of special buys in the General Merchandise department including Health & Beauty Aids, Yard & Garden Needs and Gift Ideas for Mother's Day. Of course Furr's prices are low as usual on groceries, meats and Fresh Fruits & Vegetables. So make Furr's your ONE-STOP SHOPPING CENTER! Shop Furr's EVERY TIME... it's the store where all the EXCITEMENT is!

ASPIRIN BEACON 100's **15c**

Hazel Bishop HAIR SPRAY 14 oz. size **39c**

TOOTH PASTE

CREST FAMILY SIZE **56c**

NYLON HOSE

SEAMLESS STRETCH Reg. 99c Value PR. **59c**

HAVE A PRETTIER, HEALTHIER YARD & GARDEN WITH YARD & GARDEN SUPPLIES FROM FURR'S

SPRINKLER

Oscillating Raining 2100 sq. ft. **\$2.29**

1" Foam Vinyl Cover Chair Pad **\$1.19**

3 yr. GUARANTEE 50 ft. BRASS COUPLING PLASTIC, 3/8"

Garden Hose **77c**

Sprinkler Oscillating Rain King 2100 sq. ft. **\$2.29**

25" Grill Fold Up, Easy To Store **\$4.99**

Foam Molded Handles, 30 Qt. Ice Chest **77c**

Low Prices Always On Grocery Needs At Furr's

GREEN BEANS

Libby's Fancy Cut No. 303 Can **19c**

CRISCO SHERBET TEA

3-LB. CAN **79c**

Foremost Assorted Flavors, Pint **12 1/2c**

FOOD CLUB 1/4-Lb. Pkg. **29c**

All Brands 1/2 Pint **29c**

WHIPPING CREAM

Cakes Fresh Mother's Day Coconut, Dolly Madison reg. 69c **59c**

Eggs Farm Pac Grade A Large **47c**

Coffee Folgers or Chase & Sanborn includes off label. **73c**

Coca Cola or Dr. Pepper Reg. or King 6 bottle ct. plus dep. **39c**

Jello Assorted Flavors 3 oz. pkg. **3 for 25c**

FRESH FROZEN FOODS

PIES Pecan, Morton Fresh Frozen Pkg. **59c**

STRAWBERRIES Dartmouth Fresh Frozen 10 Oz. **25c**

Donuts Morton's Plain Fresh Frozen Pkg. **39c**

Bread Dough Morton's Fresh Frozen 48 oz. Pkg. **49c**

Honey Buns Morton's Fresh Frozen 9 oz. Pkg. **29c**

We Reserve The Right To Limit Quantities

Boneless Sirloin Tip or Rump Roast

USDA CHOICE BEEF **98c**



FOR GOD SO LOVED THE WORLD

First Methodist Church
 Rev. Herschel L. Thurston
 Pastor
 501 North Main

Wesley Methodist Church
 Rev. Noah Arnpriester, Pastor
 410 Irving

Bippus Community Church
 Eugene L. Nangle each first and third Sunday and R. D. Evans each second and fourth Sunday.

Church Of Jesus Christ of Latter Day Saints (Mormon)
 Country Club Drive

Kingdom Hall Of Jehovah's Witnesses
 319 Ave. I

Assembly Of God Church
 Rev. V. W. Marcontelli, Pastor
 Union and Ave. G

Immanuel Lutheran Church
 Fred Beversdorf, Pastor
 Park Ave. and B Street

The Church Of God In Christ
 Rev. Calvin Hodge, Pastor
 115 West Norton

Seventh Day Adventist Church
 Pastor - Elder J. H. Turner
 West Park Addition

Mission De San Jose
 Labor Camp

Church Of The Nazarene
 Rev. K. Dwight Southworth
 Pastor
 Fourth and Jackson

Grace Gospel Church
 Rev. H. V. Fields, Pastor
 Thirteenth and Avenue K

St. Thomas' Episcopal Church
 Rev. S. P. Hackley, Vicar
 Harrison Highway

St. Anthony's Roman Catholic Church
 Father Angelus, Pastor
 Harrison Highway at 25 Mile Ave.

First Presbyterian Church
 Rev. Russell Wingert, Pastor
 610 Lee Street

First Christian Church
 Rev. Eugene Brink
 Pastor
 West Park Avenue

Dawn Baptist Church
 Eugene Suttle, Pastor



Second Sunday in May

... in America that means Mother. Every second Sunday in May is Mother's Day, one of the greatest of special days. It is a time when men, women, boys and girls take pains to do her homage, to dedicate to her — with simplicity and love, the simplest of things she wants most. Since it is her day, may the countless details and careful planning be in strict accord with her varied tastes. May we never forget life's uncertainties, disappointments and failures as we make plans to celebrate. May we forget all the foibles of men and remember her love is steadfast, sure. Who else can kiss a hurt and make it well? Who but Mother can control the Prodigal's steps? Then honor her with all you have on this Lord's Day. Lend a constant, kind and friendly hand as you take her to church. It is your Mother's Day.

These Hereford Business Firms Make This Page Possible in the Interest of a Christian Community. Go to Church Sunday.

HEREFORD INSURANCE AGENCY
 323 N. Sampson

E. B. BLACK CO.
 Dick Barnard - Jesse Stanford

McRIGHT GARAGE & SUPPLY
 Mr. and Mrs. A. N. McRight

FIRST NATIONAL BANK
 Virgil Hennen

ROCKWELL BROS. & CO.
 D. R. Vandever

BIG T PUMP CO., INC.
 Hilrey and Leroy Aven

HEREFORD GRAIN CORP.
 Joe Artho, Mgr.

HEREFORD LAUNDRY & DRY CLEANERS
 Ernest Kendall

PIGGLY WIGGLY
 Mr. and Mrs. Gaylord Newell

DAVIS IMPLEMENT CO.
 W. L. Davis, Jr.

MASTER CLEANERS
 Mr. and Mrs. C. D. Fitzgerald

CITY DRUG STORE
 Mr. and Mrs. Kenneth Coker

CAISON HOUSE
 Mr. and Mrs. G. D. Caison

HEREFORD STATE BANK
 Russell E. Carver, Pres.

WESTERN WRECKING
 Anson A. and June Dearing

CONSUMERS' FUEL ASS'N.

HEREFORD TEXAS FEDERAL CREDIT UNION
 Mrs. Dyalithia Benson

ED SKYPALA
 Your Borden's Distributor

GILLILLAND FUNERAL HOME
 Marlin Gilliland

PITMAN GRAIN CO.

ROGERS DRUG
 Mr. and Mrs. Grady Rogers

GWYNNE OWEN

LOERWALD BROS.
 Ed, George, Gene and Harold Loerwald

FARMERS' DRIVE IN
 Troy Moore

SUIT'S AUTO SUPPLY

ORSBORN - CHEVROLET OLDSMOBILE
 Your Chevrolet-Oldsmobile Dealer

First Baptist Church
 Rev. B. L. Davis, Pastor
 Fifth and Main Streets

Frio Baptist Church
 Rev. Samuel B. Ogan, Pastor
 Frio Community

Avenue Baptist Church
 Ronald A. Harpster, Pastor
 130 N. 25 Mile Ave.

Mt. Sinai Baptist Church
 H. B. Whitten, Pastor
 302 Knight Street

Summerfield Baptist Church
 Rev. James Arnold, Pastor

Calvary Baptist Church
 Rev. Clarence F. Powell
 Pastor
 205 E. Sixth Street

Westway Baptist Church
 Rev. James G. Martin

Temple Baptist Church
 Rev. Tommy Phelps Pastor
 Forrest Ave. and Ave. K

Fellowship Baptist Church
 Independent & Fundamental
 Pastor - Kenneth Irwin
 Moreman Dr. and Greenwood

Iglesia Metodista San Pablo
 Rev. Gilbert Diaz
 Pastor
 223 Kibbe Street

Thompson Memorial Mexican Baptist Mission
 Herman V. Martinez
 Ministro
 215 Norton Street

San Antonio A La Iglesia
 North 25 Mile Avenue and Highway

Templo el Calvario Assamblea de Dios
 Pastor, Martin Musquiz
 Calle Ave. H & 13th

La Iglesia De Cristo
 Sunset and Plains Ave.

Central Church Of Christ
 L. E. Fooks, Minister
 148 Sunset Dr.

Park Ave. Church Of Christ
 On Harrison Highway

Baptist Mission B.M.A.
 Old Rock Bldg. V.F.W. Park
 Missionary Pastor,
 J. H. McWilliams



ART INSTRUCTOR — Mrs. Jewel Bishop, art consultant from Binney & Smith, Inc., will conduct an art lecture and demonstration session for teachers in Hereford schools on May 10-12.

Teachers Attend Art Instruction Course Here

Teachers from Hereford Independent School District will attend an art lecture and demonstration session on May 10-12, at the Bluebonnet Elementary School. It was announced recently by Johnny Clark Jr., Superintendent.

A free educational service provided by Binney & Smith Inc., manufacturers of CRAYOLA crayons and other school art supplies, the sessions will be conducted by Mrs. Jewel Bishop, who has taught extensively and

ATHLETE'S FOOT TREAT IT FOR 48c

Apply instant-drying T-4-L, a batch of chemicals in alcohol. Feel it take hold to check itch, burning in MINUTES. In 2 to 3 days, infected skin sloughs off. Watch HEALTHY skin appear! If not delighted IN ONE HOUR, your 48c back at any drug counter. TODAY at Rogers-Miller Walgreen Drug

H.D. CHATTER

Spots, Stains Can Mar Silk

By Mrs. Argen Draper
Home Demonstration Agent



Much interest is being shown in the fabrics programs. A note on silk: When in doubt, dry-clean silk, advises Miss Rhea Merle Boyles, Texas A&M University Extension clothing specialist.

It's wise to check the fabric label and follow directions. If no cleaning care instructions are provided and you are in doubt, have the garment drycleaned; the specialist recommends.

Problems occur with many silks when they are stained or spotted with water soluble substances. Food and perspiration are common examples of this type of stain.

When water and detergent are applied to the stained area, the dye in silk often bleeds. This is particularly noticeable in silk fabrics made with different colored yarns. The dye from the darker yarn will bleed onto the lighter yarn and create a noticeable and permanent stain. Often a professional spotter can successfully remove stains from silk, says the Institute of Drycleaning, but he's no magician. Even if the dyes are fast, it's often hard to remove all traces of the stain.

The best solution is to take the stained garment to a professional drycleaner as soon as possible and tell him what the stain is.

A CARD FROM TOM and Cornelea Annen from El Paso. The card is a picture of the Clubhouse at Juearez Race track. I've heard so many things about how beautiful this is that I am getting real anxious to go down. I will go as a spectator as my conservative nature prohibits the other.

PREFAB SPIRES

GREENSBURG, Pa. — In the past a town might have to wait weeks or even years for a new spire to be erected atop its church.

Today, new engineering techniques and prefabricated metals help hold spire erection time down to just a few hours, says the Overly Manufacturing Company.

The company puts a spire together at its factory, then disassembles it for shipment to the site. There a crew supervises assembly and erection. Even a 56-foot Gothic spire goes up in under three hours.

generous with their time and talents. Is there another town where people give so much to community work?

Research reported in Family Financial Planning shows that one out of four women who have time to spare want very much to spare it in behalf of a worthy cause. It was also found that the average volunteer is likely to have been serving from 10 to 20 years.

CONGRATULATIONS to those persons in Dimmitt who have worked so diligently to get the grain milling plant. Leo Witkowski sent a copy of the Castro County Extra to the office.

A NEW BULLETIN has come to the office. "Toys for Tots — Series One." If you are interested, they are available at the office.

SPRING HOUSE cleaning is old-fashioned, says Mrs. Doris Myers, Texas A&M University Extension home management specialist.

A good home manager will rotate cleaning jobs each week or each month. She thus avoids ever having to do a total cleaning job at any one time.

"This practice will keep the house looking presentable throughout the year. You'll have more free time in the spring to devote to other important family activities," Mrs. Myers adds.

There are a few safety rules for you to remember about household products used in cleaning, however. Be sure to read the labels on all household products, and follow instructions given. Teach other members of your family to do the same.

Do not mix liquid bleach with any other cleaning compound or a different kind of bleach. If liquid bleach is added to an acid-producing material, chlorine gas may be formed. There have been several serious incidents involving use of this mixture, the specialist reminds.

Household ammonia, when mixed with bleach, produces highly irritating fumes. And an explosion may result if ammonia is poured into bleach, cautions Mrs. Myers.

WHEN YOU WANT quick, gourmet meals, bologna is a good meat to buy, says Mrs. Gwen Clyatt, Texas A&M University Extension consumer marketing specialist. In the United States today, bologna's popularity is second only to frank.

Named for the city of Bologna, Italy — where it originated — the spicy sausage has been popular in that country since the Middle Ages. The versatile meat combines nicely with casserole dishes, serves as a main dish item, or adds zest to breakfast menus.

SUGGESTIONS for spring parties:

- PARTY PUNCH**
- 1 qt. boiling water
 - 1 1/2 t. black tea
 - 5 whole cloves
 - 1 C. orange juice
 - 1 qt. lime juice
 - 1/2 C. lemon juice
 - 1/2 C. liquid Honey
 - 1 C. cold water
- Pour boiling water over tea and cloves. Cover, let steep for minutes, then strain. Combine tea with other ingredients and pour over cracked ice to chill. Garnish with thin orange slices, red cherries, or mint leaves. Makes 24 1/2 cup servings.
- NOTE:** Limes add a distinctive flavor, but if you cannot get them you may substitute an equal amount of lemon juice.
- CHOCOLATE PUNCH**
- Prepare ten teaspoons of instant coffee in 1/4 cups of hot water. Add ten teaspoons of sugar and chill. When ready to serve, add three quarts of cold milk, two quarts of chocolate ice cream and two teaspoons almond extract. Garnish with floating scoops of whipped cream. Serves 40.

REP. ROGERS REPORTS

House OKs Work At Ag Station

I'm very pleased that the House of Representatives has supported a long standing objective of mine — that of augmenting research laboratory facilities at the Bushland Agricultural Experiment Station. As it approved agricultural appropriations for the coming fiscal year, the House voted \$325,000 to construct the additional laboratory facilities and thereby complete a program begun several years ago to step up soil and water research aimed specifically at solving problems in our High Plains area.

With solid backing from home, I had worked to obtain the initial authorization of \$600,000 to provide new facilities at the Bushland station, an action of Congress that was followed by a \$250,000 appropriation in 1961 and a \$25,000 appropriation last year with which to plan completion of the project.

By late summer, the planning will be completed and the project is expected to go out for bids.

FALSE ECONOMY moves had threatened to curtail progress in agricultural research programs and, with them, any augmentation of the work at Bushland. However, I am glad to say that the action of the House will, with the Senate's agreement, insure that research can be continued at a proper rate into such areas as soil and water problems (at the Bushland station), grain marketing, cereal rust, sedimentation, range livestock (at Miles City, Montana), meat animal research (at Clay Center, Nebraska), nutrition and consumer use research, pasture research, and barley research.

Experience shows the need for continuing research. The House, by its action, supported the conviction that it would be a serious mistake to risk reducing the ability of our agricultural system to assure an adequate supply of food and fiber to a constantly increasing number of consumers in the United States and abroad.

AGRICULTURAL scientists make the point that our research efforts must be at least five years ahead of the constant threat from existing pests and their hybridized descendants. For example, a new race of wheat rust known as 15B, appeared suddenly in this country and wiped out 300 million bushels of wheat and durum worth \$500 million in the period 1950 to 1955.

Previous research on a new variety of wheat called "Selkirk" provided a stopgap crop to partially offset these disastrous losses until research could develop newer and better varieties with

resistance to 15B which would eventually adapt and attack "Selkirk."

At the Bushland Station, one of the research objectives is to investigate improvements in soil conservation practices with special application to the soils in our part of the country. Emphasis is being placed at Bushland on moisture conservation practices to utilize as much rainfall as possible for agricultural benefit, and this work includes ways and means of better utilizing the water in the relatively shallow "playa" lakes.

Management of irrigation water is one of the fields of re-

search at Bushland, as is the reduction of surface evaporation. The work at Bushland is closely tied to the agriculture of our area, and the funds approved for expenditure by the House would greatly help in the work by making possible improved and expanded facilities.

One of the interesting research projects now being advanced involves space technology and a cooperative agreement between the Department of Agriculture and the National Aeronautics and Space Administration (NASA). Cameras and sensing devices on satellites are to be employed to identify proper soil, water, and chemical conditions to assist underdeveloped countries step up lagging food production and develop natural resources.

WALTER ROGERS
MEMBER OF CONGRESS
18TH DISTRICT

Read The Classifieds

See The
HEREFORD STATE
Bank
FOR
AUTO FINANCING

4 or 24?

When you vote for District Judge this Saturday, you will either vote for ARCHIE McDONALD for a FIRST TERM of four years or you will vote to re-elect the present judge for another four year term for a total of 24 years in office.

If not re-elected, the present judge can still draw full retirement when he becomes 65 next year.

McDONALD is experienced as a lawyer, as a County Attorney and as a County Judge.

Vote For FOUR Instead Of TWENTY-FOUR

VOTE TO PROMOTE

ARCHIE McDONALD

TO A FIRST TERM AS

DISTRICT JUDGE

Pd. Pol. Adv.

I am deeply grateful for your continued confidence. I hope that I may merit your support again on May 7th—both at the polls and at your precinct convention, to continue the important progress we are making together.



SEE GOVERNOR CONNALLY ON TV THURSDAY NIGHT, MAY 5

RE-ELECT GOVERNOR JOHN
CONNALLY
FOR A GREATER TEXAS!

Political ad paid for by Connally for Governor Campaign Committee, Lewis Timberlake, Chairman

Pilgrimage Of Garden Club Slated

One of the showplace gardens of the Panhandle at the Graham estate in Amarillo, will be visited by members of Bud to Blossom Garden Club in a pilgrimage Friday, replacing the usual morning club meeting.

The group will meet at Community Center, prepared to leave at 9:30 a. m. on the trip. The purpose is to study landscaping and garden design of the Graham grounds, which are planned to present an attractive picture at all seasons of the year and to offer a show of blooms from early spring until late fall.

Arrangements are in charge of Mrs. W. H. Patton, pilgrimage chairman. Bud to Blossom Club is completing a year with the program theme of International Flower Garden. The final meeting will be a salad luncheon May 20, with a program on artistic arrangement of roses.

ANNOUNCING

GEORGE WARNER SEED CO.

120 SOUTH LAWTON ST.
PRODUCERS - PROCESSORS - SUPPLIERS
FIELD SEED, RANGE and PASTURE GRASSES, LAWN GRASS SEED

The objective of our business is to supply seed of such quality and performance potential that the purchasers may benefit from having used the seed.

HYBRID GRAIN SORGHUMS	SOYBEANS	SORGO	PASTURE GRASSES
HYBRID FORAGE SORGHUMS	ALFALFA	SUDAN GRASS	NATIVE RANGE GRASS
HYBRID CORN FOR ENSILAGE	CLOVERS	HEGARI	INTRODUCED GRASSES
HYBRID CORN FOR GRAIN	MILLETS	COTTON SEED	LAWN GRASSES

A team of qualified, competent and experienced personnel to serve you.

JAMES PRIDDY	DOMINGO PENA	TONY BARTOS	BRUCE TERRY
DON DESPAIN	RONALD FUHRMANN	VICTOR GUTIERREZ	DON SURDAM
	GEORGE WARNER		

Hereford High-Jinks

by Randy Hopson

To the Junior Class of Hereford High School on behalf of the graduating Seniors, thank you for a very wonderful banquet. The banquet by all means surpassed any previously and will be something that all of us will remember.

John Perrin and Barbara Zinser seemed surprised to find themselves named Outstanding Senior Boys and Girl but not many are any worthier of the honor.

A PLEASANT surprise was in store for those attending the banquet. A farmer vivacious member of H.H.S. was part of the group providing the entertainment. Mandi Moore sings with the group known as "Peter, Paul, and Mary... of Portales." It was good to see Mandi again and visit with her.

Talent seems to abound among the students of H.H.S. Earning quite a name for themselves are the popular "Three Wishes," composed of Nancy Smith, Sylvia Phipps, and Joellen Hamilton. Then there are the "Wind-

jamers" who have just recently organized but are already building a reputation. This folk group is made up of Shelly Rush, Charlet Hill, Kandis Hill, Margaret Adams, Jean Roberson, Gwen Cargo, and Pam Winget.

DISTRICT baseball play is getting to be quite exciting. The Herd will play against our eternal foe, the Dumas Demons. This will be the first of four games the Herd will battle out with Dumas so make an effort to attend. The game will start at 3:30 p. m. at Whiteface Field. Support your team so that we may have the joy of gloating over a victory with Dumas at our feet.

With luck, "Biggy" Mims should be back in action pitching for the team. Big Ed had been out with an eye injury.

ITS GETTING to be quite a hobby to notice particular mannerisms some of the H.H. S. teachers are known for. Wouldn't it be fun to have a contest to see which teacher could out-do the rest for, say, having the



SENIOR RECITAL — Donna Rogers Ivy, senior at West Texas State University, will be presented in her senior recital in voice by the Department of Music at 4 p.m. Monday afternoon. The mezzo-soprano soloist will be accompanied by Lorna Schultz, pianist, and assisted in some numbers by Joe Fristoe, tenor, and Charlotte Harbin, cellist. Mrs. Ivy attended Baylor University two years and was a member of the A Cappella Choir. Since transfer to WTSU her vocal instructor has been Miss Elsa Porter. Wife of Hereford attorney Jimmy D. Ivy, she is a 1962 graduate of the high school here. (Bradly Photo)

Summerfield News

By DEBORAH BAKER
Brand Correspondent

Mrs. Eddie Carroll and children, Dedra, MeShelle and Kevin, with Janis Kiri of Amarillo visited Sunday with her parents, Mr. and Mrs. Raleigh Rule, and Andy.

Mrs. Harry Lookingbill and Mrs. L. B. Lookingbill were in Amarillo Wednesday for some spring shopping.

Mr. and Mrs. L. B. Lookingbill were guests Wednesday night of her sister, Mrs. Joy Story of Hereford. Mrs. Story's daughters, Mrs. Ron Downing of Abilene and Mrs. Roy Mustian of Lubbock were also there.

Mrs. Jack White underwent surgery in Deaf Smith County Hospital Friday morning and is reported doing much better. Her mother-in-law from Lazbuddy, Mrs. S. G. White, is here helping out around the home while Mrs. White is in the hospital.

Wednesday Mrs. Billy Baker and her father, Talmage Buckmaster, were in Amarillo on business and for some shopping. Friday Mr. Buckmaster, Mr. and Mrs. Baker and Brittney were in Lubbock on business. While there Mrs. Baker visited her mother, Mrs. Armavena Buckmaster and her grandmother, Mrs. Addie Stringer.

Saturday night Mr. and Mrs. Freddy Logan of Dimmitt were guests of the Billy Bakers for a barbecue.

Sunday the Billy Bakers were in Canyon visiting the Pat Smith, students at WTSU. They also visited Kenny Walsler, another student.

Mr. and Mrs. Carl Lee and Carolyn visited their son and brother and his family, the Wayne Lees of Tulia last Tuesday evening.

Sunday the Carl Lees and Carolyn were dinner guests of the Jack Howells and sons in Dimmitt.

Mr. and Mrs. Raymond Wiley became the parents of a baby girl April 22. They named her Lisa Ann and she weighed 6 pounds, 7 ounces. Little Lisa Ann has a brother, Jeff, in the second grade in Dimmitt, and a sister, Jana, who is still at home.

Mr. and Mrs. J. R. Inklebarger of Spade spent the week with their daughter and family, the Raymond Wileys.

Mmes. Kenneth Christie, Dale Christie, Billy Bell, and Cliff Allmon, and the Rev. James Arnold were in Amarillo attending a Vacation Bible School clinic last week.

At the recent Lion Club convention the Rev. James Arnold won a record of "Tiger Women" by the famous Claud King who entertained at the barbecue.

Mr. and Mrs. Billy Bell and children were guests of Mrs.

Bell's parents, Mr. and Mrs. L. B. Blake of Stratford, Friday night. The Bells returned home late Saturday.

The Easter Lions Club at their regular meeting saw a film furnished by the Lindsley Experiment farm in Lubbock, on methods of planting. Those from Summerfield attending were Billy Baker, Kenneth Frye, David Hutchins, Jerry Terrell, Clyde Evens and his son, Raleigh Rule, Fate Shannon, Ray Bolinger and Raymond Wiley.

Mrs. Frank Huckert was honored in her home with an afternoon coffee on her birthday. Mrs. Linda Frye was the hostess. Guests were Mmes. Dorothy Shannon, Annie DeLoizer, Charleen Reed, Betty Wiley, Na-

dine Rule, Carol Terrell, Gwen Baker and Wilda Mulligan.

Mon Amis Study Club met in Hereford recently in the home of Mrs. J. D. Greeson. The program was given by Mrs. Gene Parsley and Mrs. L. C. Hewitt with slides and a talk on India. Guests at the meeting were Mmes. Dorothy Shannon, Jennie Noland and Carolyn Christie.

THREE FOREIGN DIRECTORS INVITE D

NEW YORK — Directors from Norway, Japan and France have been invited to stage dramas next season at the Institute for Advanced Studies in the Theater Arts.

Tormod Skagestad is to direct Ibsen's "The Wild Duck"; Onoe Baliko VII, a Kabuki play; and Jacques Charon, a French farce

FARM SALE

Due To Ill Health, I Am Going To Quit Farming And Am Selling The Following At Public Auction!

SATURDAY - MAY 7, 1966
SALE STARTS AT 1:00 P.M.

LOCATION: 4 miles west of Hereford, Texas on U.S. 60 to west Prisoner of War Camp road and 1/4 mile south of railroad tracks.

Farm Equipment	Irrigation Equipment	Miscellaneous
1 - 1964 Farm Hand Best Harvester - used 1 1/2 seasons like new	1 - 6 cylinder Chevrolet motor with stand and gauges 250 - 1 1/2 to 2" irrigation tubes - (some new)	1 - lot vegetable shanks & clamps
1 - IHC 14' tandem disc	22 - 5'x9" Nylon Irrigation dams	1 - lot potato killers
1 - Everman Automatic Lowl Leveler		1 - 55 gal. gasoline pumps
1 - IHC 4 row potato planter		1 - lot shovels & forks
1 - 3 pt. - all direction Ford Blade		1 - lot jacks
1 - Folding 3 section harrow		1 - post hole digger
1 - Olsen Roto Vine Beater		1 - tool box
1 - Oliver potato diggers (complete)		1 - lot livestock medicine
1 - Gehl silage cutter		1 - box bolts
1 - 58 model John Deere 14' Combine		1 - lot clamps
1 - 14' Graham Home		1 - lot of grease buckets & pumps
1 - 6' Everman ditcher		3 - hydraulic cylinders
1 - set hydro-markers		1 - IHC front and cultivator
4 - IHC litter bottoms		5 - Heavy Duty I.H.C. clamps & shanks
1 - 16" - 2 bottom I.H.C. Rollover breaking plow		1 - lot 10" discs
1 - Single axle, 250 gal. butane trailer		1 - lot cultivator shanks & knives
1 - 2 wheel trailer with winch		1 - lot spring loaded shanks
		1 - fast latch draw bar
		1 - lot electric fence posts, insulators & wire
		2 - raws conveyor belts usable for mud flaps, etc.
		1 - lot tires

TERMS OF SALE: Cash or any arrangement made with clerk.

This sale is not characterized by junk! All equipment is in top condition!

OWNER: Odean Nixon

AUCTIONEERS

JACK ANDREWS
Route 2 Box 46
Hereford, Texas
Phone 276-5251 (Area Code 806)

ARVELL WILLIAMS
P. O. Box 443
Hereford, Texas
Phone EM 4-1817 (Area Code 80)

VOTE MAY 7TH FOR

ERNEST WADE

FOR

JUSTICE OF THE PEACE

DEAF SMITH COUNTY



- Longtime Hereford Resident
- 30 Years Business Experience
- If elected I will give full time to the duties of this office.

ERNEST WADE

YOUR VOTE AND SUPPORT WILL BE GREATLY APPRECIATED — MAY 7TH.

most limited vocabulary, or something of the sort?

Congratulations to Ben Golehon and the Hereford High School Band on winning "Sweepstakes" in the recent UIL contest. There are so many organizations and people to be proud of at H.H.S.

Whatever you do, do wisely, and think of the consequences. —Romanorum
—Randy

HOPES TO RETURN
HOLLYWOOD, Fla. — Bill Stafford hopes to return to the New York Yankees before the season is half over. When the Yankees obtained waivers on the veteran, who is only 27, he was somewhat bitter and said:

"I can pitch better than some on the guys they are keeping on the staff. I'll be back." It is believed Stafford went out because the Yankees failed to get waivers on erratic Jim Bouton.

Auditions Set Saturday For Palo Duro Play

Auditions for "TEXAS" have been scheduled for Saturday, May 7, in the Fine Arts Building on the campus of West Texas State University, with registration from 10 to 12 AM. The additional audition date has been necessitated by the tremendous response of area talent. Last Saturday, applications were received from 95 students representing 27 communities and 11 colleges or universities. On the two previous audition dates, 71 students were interviewed. There are also 35 taped interviews from other universities to be heard.

Canyon and Amarillo auditionees were encouraged to return on May 7th so that those from more distant communities could be heard and would not have to return again; some of these ranged from Perryton to Waco, from Portales, New Mexico to Stillwater, Oklahoma.

THE TEXAS Panhandle Heritage Foundation, the producers, are anxious that the very best talent available be chosen for the first production of "TEXAS," and encourage all who are interested to make an application for audition. There are a number of mature roles to be filled and experienced dancers are needed.

"TEXAS," an outdoor musical drama, written by Paul Green, is a dramatization of Texas life in the era of the 1880's. The production opens July 1st, and plays through September 5, nightly except Tuesdays. It will be produced in the spectacular new Pioneer Amphitheatre in Palo Duro Canyon State Park, 12 miles from Canyon, Texas, in the Texas Panhandle on highway 217. This theatre had its first season last summer and played to 36,000 people.

There will be 45 people of university age and older chosen for the cast. Salaries range from \$25 to \$125 per week. All are required to double in chorus, minor speaking parts, and/or as technical assistants. Rehearsals will begin June 1.

Performances have been arranged to allow time for university courses and limited part-time employment. For the auditions, actors should deliver from a monologue or excerpt from a dramatic scene not to exceed three minutes. Singers should perform in English, musical comedy numbers preferred, and must supply music for accompanist. Applicants should bring wallet size photo.

HOT SPRINGS, Ark. — Even though his riding gear was misplaced enroute from Florida's Gulfstream Park to Oak-Lawn Park the trip was worth it to veteran jockey Johnny Sellers.

Sellers guided J. Grant Scott's Better Sea to a four-length victory in the Arkansas Derby. The 3-year-old gelding earned \$35,640 with Sellers earning 10 percent. Sellers first flew to Tulsa, where he owns a ranch, picked up his father and flew here in a chartered plane.

ATTENTION FARMERS

WE HAVE PROFITABLE SEED GROWING CONTRACTS ON THE FOLLOWING SEED CROPS:

Millets

Cow Peas (including Blackeyes)

Sudans

Cane

Forage Crops

FOR MORE INFORMATION CALL OR SEE

Miller Seed Co.

7 MILES EAST ON AMARILLO HIGHWAY

EM 4-1615

See your Olds Dealer...

THE MAN WHO HAS EVERYTHING...

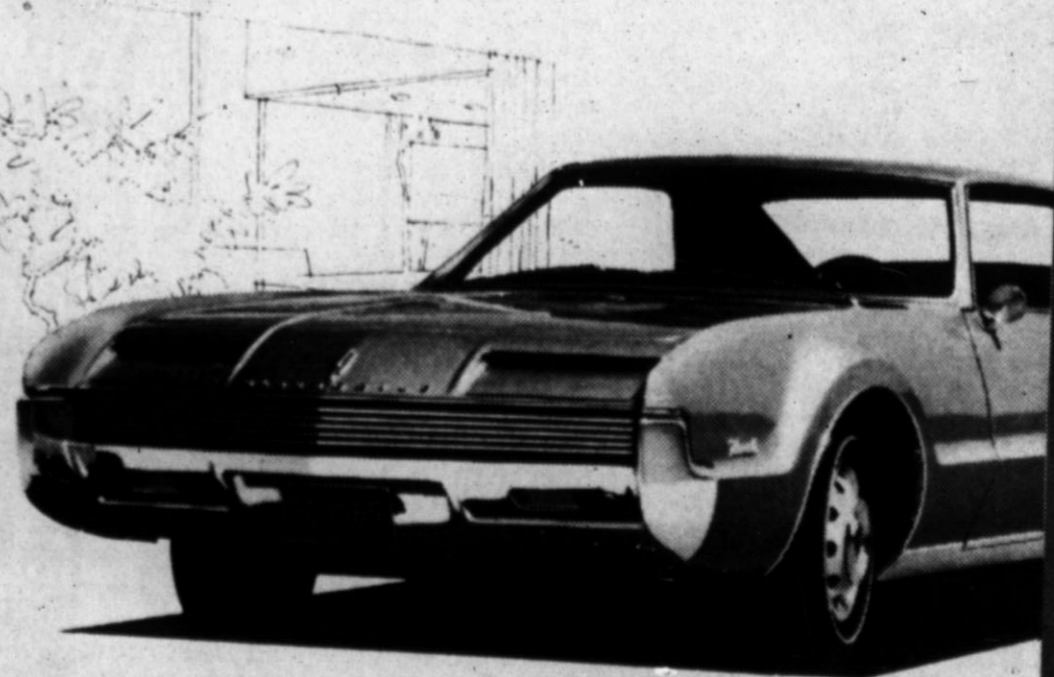

*
Toronado! Car of the year!
Front wheel drive! Space for six!
Get the buy of a lifetime now
on a Toronado...or any one of
40 Toronado-inspired Oldsmobiles!

TORONADO • 98's • 88's • F-85's

HAS THE BEST BUYS IN TOWN!



Be on the lookout for kids when you see this sign. For clearer, safer visibility in rain and snow, be sure you use your windshield washers and two-speed wipers. They're included in the long list of standard safety features on every '66 Olds. So are front and rear seat belts, safety-boosted seats and instrument panel, outside rear-view mirror, and back-up lights.

STEP OUT FRONT
...in a Rocket Action Car!

TORONADO • NINETY-EIGHT • STARDUST • EIGHTY-EIGHTS • CUTLASS • F-85 • VISTA-CRUISER • 4-2-3

GREAT TIME TO GO WHERE THE ACTION IS...SEE YOUR NEARBY OLDSMOBILE QUALITY DEALER NOW!

OLDSMOBILE



Delta Kapa Gamma Will Install Officers

Installation of officers for a new biennium will be a feature of a breakfast meeting of Delta Xi Chapter, Delta Kapa Gamma, in the Caison House here Saturday morning Founders Day will be observed in the program.

Mrs. Merlin Kaul of Hereford will take office as president to succeed Miss Hazel Merritt of Dimmitt. Mrs. A. G. Ratcliff and Mrs. Jim Bookout of Hereford

will become vice presidents, Miss Beatrice Hawkins of Dimmitt secretary, Mrs. Charles Bell of Hereford corresponding secretary, Miss Lucille Park of Hereford parliamentarian.

Also installed will be Mrs. Eleanor Hudspeth of Hereford treasurer, who was appointed to that office by the executive board. The other officers were elected at the April meeting in Farwell.

Mrs. Hattie Boling of Farwell, a life member of the chapter, will present a tribute to founders of the honorary society of women teachers, and Mrs. J. J. Durham of Hereford will direct the birthday commemoration. This meeting will be the last

regular session until September, but some members are expected to attend the Alpha state convention of the sorority at San Antonio June 10-12, also the international convention at Cleveland, Ohio in August.

Chairman of the hostess group are Mrs. Earl Holt and Mrs. Frank Prowell. Members are from Bovina, Friona, Farwell and Dimmitt as well as Hereford.

In parts of three seasons with the Los Angeles Dodgers, Pete Richert won a total of 12 games. Last season, his first with the Washington Senators, he took 15 decisions.

Olivetti-Underwood
Adding Machine & Typewriters
THE INK SPOT

Bowling Scores

SUNSET SKITTLES

STANDINGS		Won	Lost
General Insurance		43	17
Polly's Lettering		36	24
Gault & Son		34	26
Sully's Music	32½	27½	
Western Ammonia No. 2	32	28	
Hays Implement	29	31	
Western Ammonia No. 1	28	32	
Amarillo News	23	37	
Thrif-T-Burger	22½	37½	
Western Ammonia No. 3	20	40	

WEEK'S RESULTS

	Won	Lost
General Insurance	4	
Western Ammonia No. 3	0	
Polly's Lettering	4	

Western Ammonia No. 1 0
Gault & Son 3
Amarillo News 1
Sully's Music 3
Thrif-T-Burger 1
Hays Implement 3
Western Ammonia No. 2 L
High individual score, Margaret Byers and Jean Watts, 195; high individual series, Jean Watts 482.
High team game, General Insurance, 788; high team series, General Insurance, 2,104.
Star of the week, Margaret Byers, 30 pins.

4 or 24?

Vote for Judge Archie McDONALD for a First Term as District Judge!

be wise



See Us Today For A

LOW COST, NEW

CAR LOAN

FIRST NATIONAL

BANK

HEREFORD



Happy SAVINGS DAY, Mother!

STAMPA-RADE

MORE — WINNERS

—100 Stamps—
Mrs. J. L. Davis 5,000
Wanda Morris 1,000
Velma Carroll 500
Mrs. Roxie Brooks 500

—200 Stamps—

Irene Boardman
R. O. Walser
Mrs. C. A. Lindsey
Mary Rodriguez
Mrs. O. T. Morrison
Douglas Morris
J. C. Cummins
Betty Young
Mrs. Turner
Dwayne Albracht
Fred Mulkey, Jr.

—100 Stamps—

J. J. Boyd
D. Y. Edwards
Evelyn Blankenship
Marcia Snyder
Mrs. T. B. Thomas
R. R. Ray
Mrs. Billy W. Sisson
Jean Henderson
Janna Lee Miller
Tandy Legg
Mrs. Vernon Sherman
Mrs. W. H. Andrews
Mrs. Jacob King
Mrs. R. A. Fullwood

LOOK MOM! COOPER'S says it with SAVINGS — a VALUE BOUQUET for Happy Mother's Day feasting! It's the best way we know of showing our appreciation. We've SUPER SAVERS THIS WEEK... and EVERY week — STOREWIDE LOW PRICES today... and EVERY day — to make your shopping most economical. And we run the kind of market you like — complete with cheerful, courteous service — to make your shopping most pleasant.

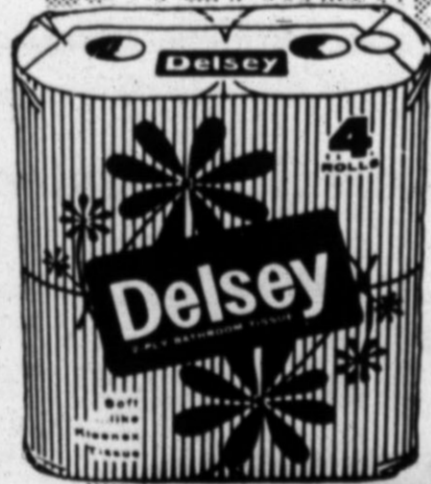

4 Roll
Pkg.

39¢

CIGARETTES

Regular or King Popular Brands Ctn.

\$2.99



COFFEE

Folger's 1 Lb. Can

73¢

STRAWBERRIES

Fresh

3 Pints

\$1.00



Sunkist Navel Oranges	2 lbs.	25c
Fresh Whole Ear Corn	3 For	29c
Fresh Purple Top Turnips	lb.	10c



Shurfresh American or Pimento Cheese 6 Oz. Pkg. 29c

Blade Cut USDA Choice

CHUCK ROAST Lb. 49¢

USDA Choice Round Steak

lb. 89c

Arm USDA Choice Swiss Steak Lb. 69c

USDA Choice Club Steak

lb. 79c

Langhorn All Meat Franks

lb. 59c

USDA Choice Chuck Steak lb. 59c

Old Fashion Ma Brown Pickles 16 Oz. Jar 29c

Alcoa 18" x 25" Roll Aluminum Foil 49c

Pillsbury — Asst. Flavors Funny Face Drinks 3 For 25c

Shurfine Strained Cranberry Sauce 300 Can 19c

Tendercrust Hamburger or Hot Dog Buns Pkg. of 8 27c

Kraft Miniature Marshmallows 10½ Oz. Pkg. 19c

Carnation Instant Breakfast Box 69c

Hi-C Frozen Orange Drink 4 9 Oz. Cans \$1

RANCH KITCHEN DELICATESSEN

Bar-B-Q Fryers	Lb.	69c
Meat Loaf	Lb.	89c
Cole Slaw	Pt.	39c
Scallop Potatoes	Pt.	49c
Macaroni Salad	Pt.	49c
Banana Pudding	Pt.	49c

Mustard & Turnip Greens Bunch 10c



EGGS

Nest Fresh Grade A Med. Doz. 35¢

FLOUR

Gladiola 10 Lb. Print Bag 98c

SALAD OIL

Kraft 32 Oz. Size 49c

SUGAR

Holly



10 Lb. Bag 97¢

Downy Fabric Softner	32 Oz.	69c
Zest Soap	3 Reg. Size Bars	39c
Cascade For Automatic Dishwashers	35 Oz.	69c
Movie Film Ansco Color 8 MM Processing Included		\$1.69

Mother's Day Gifts

Food Blenders, Electric Toothbrushes
Corn Poppers, Mix Masters, Hand Mixers,
Hair Dryers, Radios, Manicure
Sets, Toasters, Can Openers, Carving
Knives, Roasters, Fry Pans, Corning Ware

•All Name Brands•

NEW Secret SUPER SPRAY DEODORANT You pay only 57c	Tablets — 6 Oz. — Reg. \$1.19	
	Cope	87c
	Johnson — Reg. 49c	
	Shoe Polish	27c

YOU ALWAYS RECEIVE THE... RED CARPET



TREATMENT of...

COOPER'S