Microfilm Service & Sales
Box 8066
Dallas 5, Texas

Hereford Cagers Open Play Tuesday With Dimmitt *Page 4*

Serving the Magic Triangle

The Sunday Brand

30 Pages
Price 15¢
Including 22 Colored Comics

VOL. 18 — NO. 21 HEREFORD, TEXAS 79045, SUNDAY, NOVEMBER 21, 1965 PUBLISHED EVERY SUNDAY

HHS Caps Top Season With 7-6 Dumas Battle

TOUCH-TONE PHONES HERE FIRST

Phone Office Commences Expansion, Innovations

Work is commencing on a three-phase expansion of building and equipment at the Southwestern Bell Telephone Co. office here.

INCLUDED in the project, according to company officials, are an addition to the present building, construction of a work center and warehouse at a location on Bradley St., and installation of a new main cable to serve southern Hereford.

It was also announced that Hereford will become the first city in the state to have the newly-marketed Touch-Tone Dial Telephone.

THESE PHONES — which replace dials with a "keyboard" — will be available optionally to telephone subscribers here in July, 1966.

Charles Sutton, district manager for Southwestern Bell, said a contract for alterations and additions to the telephone building at Fourth and Miles has been awarded to Ramey Construction Company of Amarillo.

WORK ON the addition will begin Monday, as workmen begin removing some small buildings previously used for storage.

The addition will be 64' by 78' and will be added to the basement and the first floor.

The addition will provide a power equipment room, mechanical equipment room, and an office for the company's wire chief, Arthur Pursley.

Pursley was transferred to Hereford from Abilene in May.

IN THE PAST, trucks, cable and equipment has been stored around the present building.

A new work center is to be built on Bradley Street in the future to house the equipment that is now being housed temporarily in a rented building.

Southwestern Bell also announced that a project that has been in the planning stages for the past two years is now becoming a reality, with the installation of a new 1500 pair circuit cable.

THE NEW cable will serve the southern part of Hereford, and will better current service, and handle future growth in the area.

Cable splicers from Amarillo are now in Hereford, wiring the cable which travels both underground and aerial.

Pursley said that the new cable would be put in use around the first of the year.

Southwestern Bell officials also announced that Hereford has been chosen to present a new concept in telephoning.

THE TEXAS premiere of the new Touch - Tone dial telephone will be in Hereford in July of 1966.

Prior to the debut of the new phone system, extensive modifications will be made at the local exchange.

New equipment will be installed to enable both the present rotary dialing phone, as well as the new touch tone phone to be used in this area.

EXPANSION WORK — Tom Coburn checks out a cable for Southwestern Bell Telephone as work commences on expansion of the local system. For a view of what went on on the other end of the cable, see additional photos inside. (Staff Photo)

First Freeze Latest Ever For Region

Winter's first freeze will be the latest in a half-century this year.

This was the indication Saturday in a check made by the Brand with the U. S. Weather Bureau in Amarillo.

TODAY is Nov. 21 — and no freeze yet for the Hereford area. Lowest temperature recorded thus far was 33 degrees on Nov. 14.

Previous record for the latest freeze in the area was Nov. 21, 1934.

The weather bureau's records in Amarillo date back to the turn of the century.

Forecasts issued Saturday afternoon indicated fair and unseasonably warm weather would continue in the Panhandle, at least through Monday.

Predicted temperatures range from the upper 30's to high 70's for today and Monday

Herd Gives Best Effort In Squeaker

By DAVID BUTLER
Sports Editor

The Hereford Whiteface turned giant tamers Friday to the astonishment of some 7,000 onlookers as the state's number one AAA team found the going hard in Whiteface Stadium.

The number one team was the Dumas Demons, who won by a 7-6 score.

And that being the case, some people might have sworn Hereford must be Number Two in the state—at least—as the Demons were limited to a one-point margin.

Dumas—already District 1-AAA champs prior to the game—entered the contest undefeated and virtually unchallenged on the gridiron in nine previous this year.

But for a while it looked as if both statements were to be eaten.

A Hereford defensive unit which held the Demons at most every opportunity brought to an end a string of runaway wins Dumas has posted over Hereford in competition during recent years.

ALTHOUGH the outcome of the game was unimportant to the district race Whiteface players were at their sharpest this season as they battled the polls' pick for the 1965 state title.

The 7-6 score is the closest the Whitefaces have come to beating the Demons in over a decade. In 1961 the Demons downed the Herd 38-6; in 1962 42-0; 1963, 53-0 and in 1964, 42-16.

LAST YEAR the Whitefaces scored more points against the Demons than any other contender in the season.

This year the Herd played them the closest game since the Demon battle with Lawton, Okla. earlier in the season when the Dumas team was crippled with injuries. The Demons only managed to slip by them 20-19.

Three weeks earlier the Tulia Hornets managed to hold the Demons to a 14 point margin when the Demons dumped Tulia 14-0.

THE DEMONS wound up the game with an unblemished 10-0 record for the season and will continue into playoffs Thanksgiving day when they clash with Odessa Ector in Demon Stadium in Dumas at 2:30 p. m.

Dumas has not won the state

See HERD, Page 4

INVESTIGATE FIRE—Assistant Fire Chief Max Stipe searches a burned closet for clues in connection with the origin of a fire in a service station here Friday night. Note the cans of empty lighter fluid at bottom right. See story. (Staff Photo)

Suspect Arson Cause Of Fire At Gas Station

Owner Says Evidence Indicates Blaze Set After Kittens Removed

By TOM WINGO
Staff Writer

A full investigation by both the police and fire departments is being made into a general alarm fire at a local service station Friday night.

Firemen were called at the East Hi-Way 60 Service Station located near the city limits by a member of a railroad crew who noticed smoke pouring from the building about 11:15 p.m.

Owner Wesley Rhodes and Fire Chief J. W. (Jap) Dickerson estimated damage to the building at $900 from fire and smoke.

The possibility of arson is being investigated due to the fact that the back door had apparently been forced open, and a large amount of lighter fluid and matches were discovered in a closet where the fire apparently started.

Rhodes stated that the lock on the rear door of the building was definitely locked when he closed his station at ten minutes after seven, and that it had been broken when he returned after being notified of the fire.

WHEN FIREMEN arrived, both the front door and back door were open. It is not known by officials whether the front door was opened by the railroad worker who discovered the fire or by unknown persons.

"The closet in which the fire started was not wired, nor did it have any matches or lighter fluid in it when I left," Rhodes told the Brand.

He said that the lighter fluid and matches were apparently taken from the office of the station.

"TO ME," Rhodes continued, "it was definitely arson by some one who broke into the station."

He said that 19 ballpoint pens are missing from the front office, as well as the carton of matches and lighter fluid found

See SUSPECT Page 2

New Elementary School On View

Hereford's newest school facility — Bluebonnet Elementary — will be viewed in an "Open House" between the hours of 7 and 9 p. m. Monday.

Roy Hartman, principal of the school, said that the "Open House" will be a come-and-go affair.

Parents of students at the school and anyone else interested are invited to attend the showing.

Members of the faculty will be on hand, and samples of students' work will be displayed.

TV Program Set By HHS Choir

The Hereford High School A Cappella Choir — which is currently working on the HHS music department's presentation of Handel's "Messiah" — will go to Amarillo Tuesday to tape a television program which will be aired during the Christmas season over channel 10.

The choir will present Christmas selections on the program, date and time of which will be announced later, according to Dick Jackson, choral director at Hereford High.

Also planned for the Yule season is a Dec. 21 presentation of "Messiah" by the high school music department, featuring choirs and orchestra.

FOR 1966

Cotton Question Polling Tuesday

Deaf Smith County farmers join those across the nation in balloting for the 1966 cotton marketing quotas referendum Tuesday.

Pools in three locations will be open from 8 a. m. unti 6 p. m.

IN ADDITION to the proposition whether to accept marketing quotas for the 1966 upland cotton crop, voters will also face another issue.

At issue is "domestic allotment" program provided by legislation under which growers may qualify for price-support and diversion payment — in addition to loans — by reducing cotton acreage by at least 12.5 percent below the farm's allotment, putting the diverted acreage into a conserving use, and meeting other provisions.

The lease or sale of cotton is also provided by the new program, and growers will also vote on whether to permit such transfers outside the particular county but within the state; however, this program will not be affected by the outcome of the marketing quota vote.

IN SHORT, issues to be decided are:

—Quotas or no quotas.

The price support available, and whether the program is to go into effect for the 1966-upland 1966 crop upland cotton.

Growers who have questions concerning the program are invited to get in touch with the ASC county commiss committee, according o Frank Bezner, chairman of the comn committee.

Polling places are located as follows: Community A, Dawn School house; Communities B and C, ASCS office; and communities D and E, Ford Community House.

Chairman Bezner stated that every effort has been made to inform all eligible voters about the allotment program, in order that a true view of opinion may be registered in the referendum.

Eligible to vote are those who produced upland cotton in 1965. A two-thirds majority is required if the program is to go into effect in 1966.

You Can Tell It's Christmas — Santa's Mail Begins To Arrive

A report reaching the Brand Saturday indicated that young Burl Miller is the first Hereford youngster to write a letter to Santa Clause this year.

THE REPORT said that Burl's short letter was postmarked Nov. 8, apparently placing him at the top of Santa's list of children to remember at Christmas.

Kristi Springer wrote to Santa on Nov. 18 to become the second to make her wishes known to the jolly gentleman at the North Pole.

ALL LETTERS to Santa from Hereford area youngsters will be published in the Brand's Christmas edition.

Santa's mail may be addressed to Santa Clause, North Pole, in care of the Hereford Brand.

Annual City Wide Service Scheduled

Hereford's annual Community Thanksgiving Service will be conducted Wednesday as a prelude to the holiday originated more than 300 years ago.

The service will be held in the Avenue Baptist Church at 7:30 p. m. The church is located on North 25 Mile Avenue.

SPONSORING the observance — which seeks to unite all faiths in a service of giving thanks — is the Hereford Ministerial Association.

A choir comprised of members from all participating churches will be directed by Zack Pannell of the First Baptist Church.

The Rev. Sam Ogan, pastor of the Frio Baptist Church, will be the speaker.

An offering will also be taken, with contributions to be used to help needy persons in the Hereford area. The Rev. Eugene Naugle, pastor of the Bippus - Westway Methodist Church, will conduct this portion of the service.

INVOCATION will be by the Rev. Herman Martine of Thompson Memorial Mission, the scripture reading by the Rev. Noah Arnpriester of Wesley Methodist Church, the benediction by the Rev. H. B. Whitten of M. Sinai Baptist Church.

The Rev. James P. Arnold of Summerfield Baptist Church will read the original Thanksgiving proclamation delivered by Gov. William Bradford when the Pilgrims began the celebration of the holiday in America.

Weight Checks Continue Here

Weight and license inspectors from the Texas Department of Public Safety continued to keep close tab on area truckers and farmers last week.

Citations for carrying loads beyond license specifications were issued to 18 trucks hauling sugar beets during the week.

Minimum penalty for the offense is $40.50, according to Justice of the Peace C. B. (Berry) Miles.

GETS A DEMON— A Hereford tackler corralled a Dumas ballcarrier early in the game Friday night which saw many such repeated occassions. The Whiteface defense limted the normally-runaway Demon offensive delegation to just 157 yards and a squeeky one-point victory. (Staff Photo by Tyler Vance)

AUTO ROOF SHEERED IN HALF

Two Escape Serious Injury As Car Strikes Truck Rear

Two Hereford women received only minor injuries in a Thursday afternoon mishap which saw the top of the auto they were driving sheered in half when it slammed into the rear of a truck near here.

The crash demolished the auto and sent it careening across the road, spinning it around.

THE AUTO'S two occupants were taken by Gililland Ambulance to Deaf Smith County Hospital, where they were treated but not admitted.

Occuring just south of the Tierra Blanca Creek bridge on U. S. Highway 60 southwest of the city, the accident drew a crowd of spectators from passing motorists and nearby processing sheds.

As the car was being removed a truck came over the top little more than 100 yards away.

BRAKES on the truck apparently failed, sending alert highway patrolmen and rushing to clear a path for the truck, which came to a stop several feet beyond where bystanders had been standing moments before.

Driver of the auto involved in the crash was Clestina Gonzales, 611 Texas, who told investigators she had just purchased the 1960 model auto.

also treated at the hospital was Angelena Rangel, also of Hereford, a passenger in the auto.

DRIVER of the truck, which was empty except for a few cartons which spilled onto the top of the auto in the crash, was David Ames, also of Hereford. Damage to the truck was estimated at just $35.

Investigators said the mishap occurred as the truck stopped to make a left-hand turn from the highway.

The Gonzales auto swerved to avoid the collision, but struck the right rear of the truck, sheering away the roof from the driver's side of the auto (see photo).

The impact spun the auto across the road.

Weather

	H	L
Wednesday	51	33
Thursday	73	47
Friday	77	49
Saturday		34

Rainfall this month 0
Rainfall this year 20.37

(Courtesy KPAN)

For Better Service

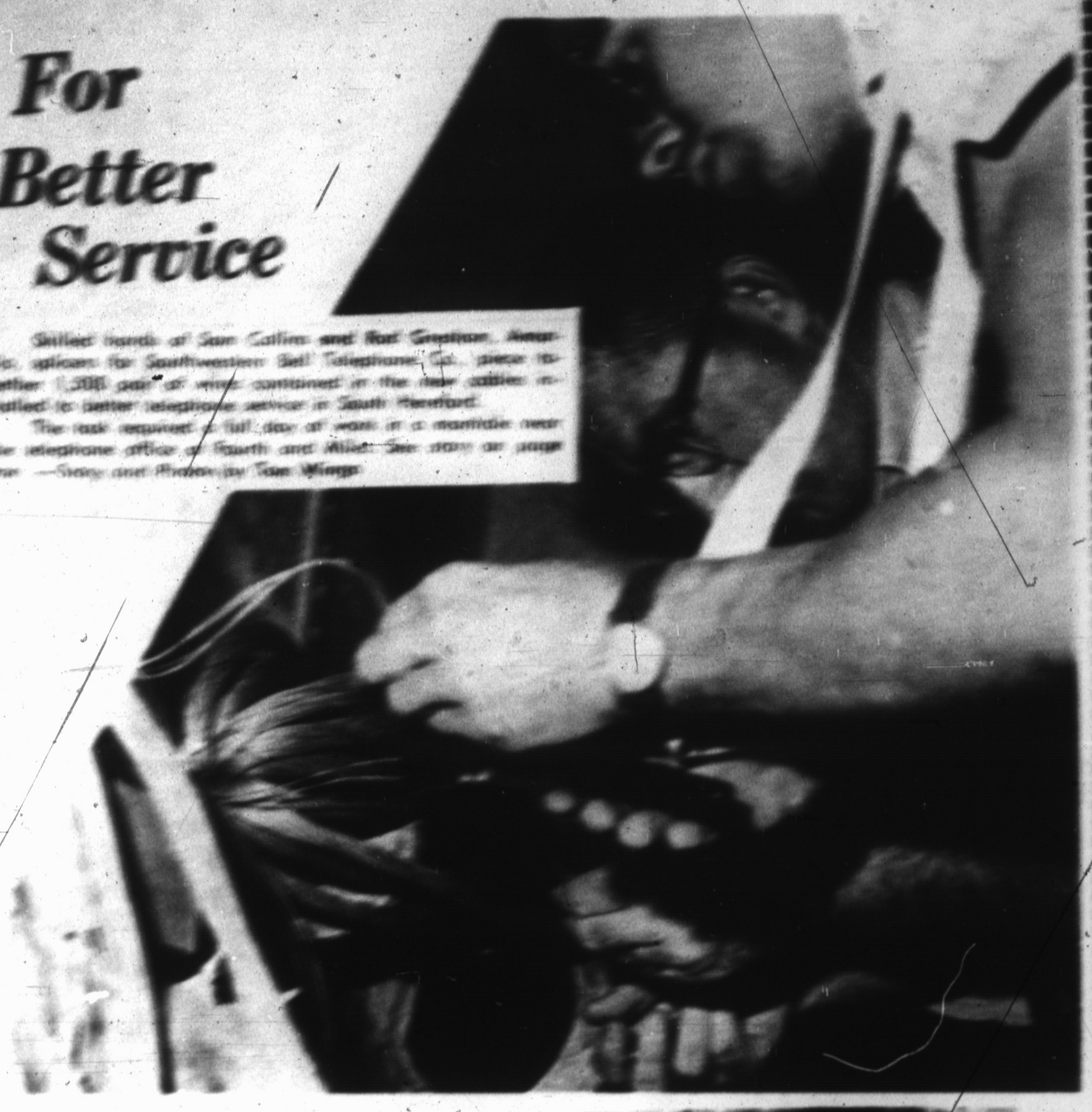

Skilled hands of Sam Collins and Rat Grayson, Amarillo, aliases for Southwestern Bell Telephone Co. piece together 1,200 pair of wire continent in the new cables installed to better telephone service in South Hereford.

The task required a full day of work in a manhole near the telephone office at Fourth and Miles. See story on page one. —Story and Photo by Tom Wingo

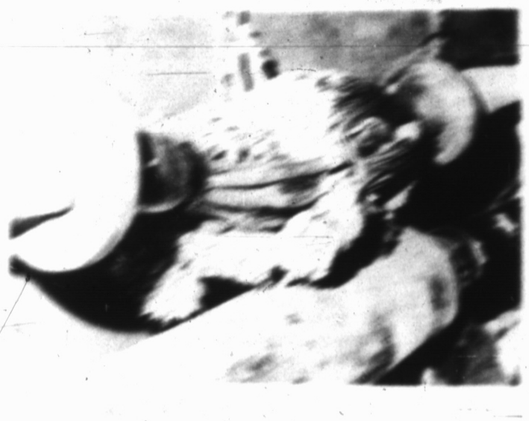

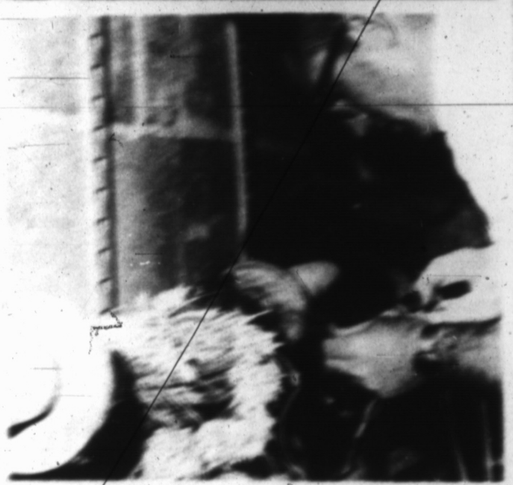

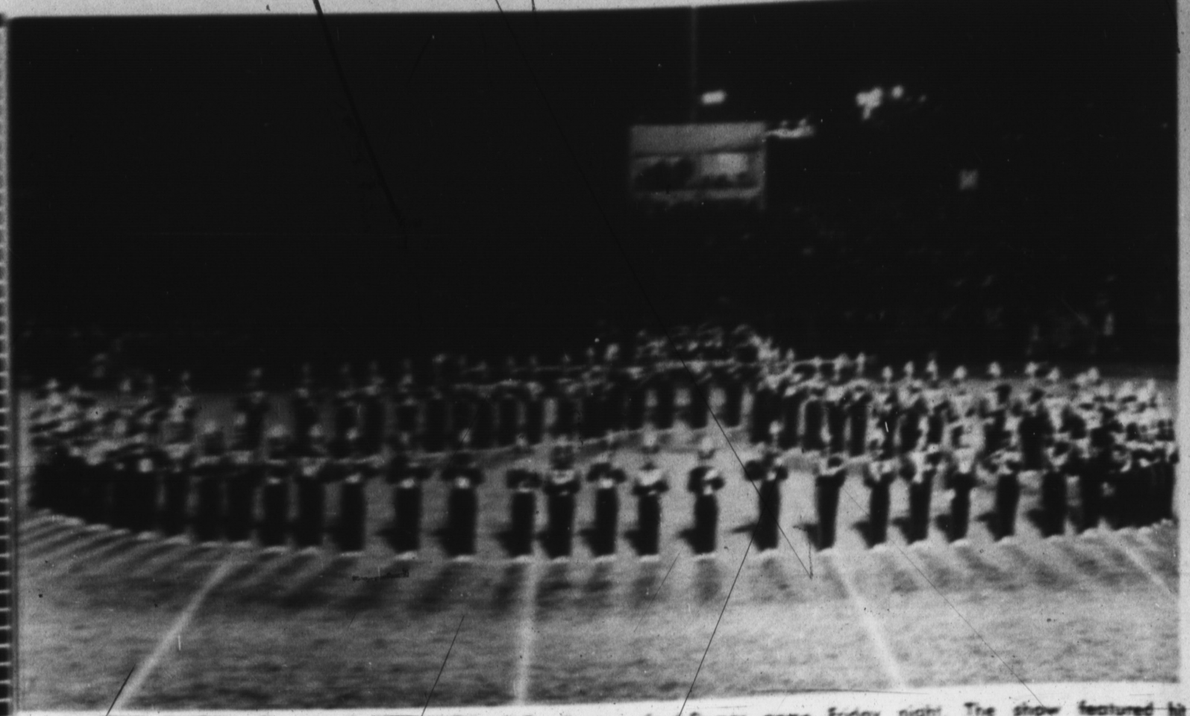

RAILROAD SWITCH—The Hereford High School Band performed a musical marshing salute to Walt Disney on his 25th anniversary of filmdom during halftime of the Hereford-Dumas game Friday night. The show featured hit tunes from the Disney musical "Mary Poppins"—with formations to match. (Staff Photo)

Mail Carriers Deliver Survey To Rural Patrons

Rural mail carriers from the Hereford Post Office began leaving livestock survey cards along their routes Saturday.

"INFORMATION reported on these cards is used to set the yearly inventory of livestock and poultry on Texas farms," postmaster Nolan Grady explained.

Rural carriers distribute the cards at random in boxes along their routes.

"This means that not every box will get a card," Grady said.

For this reason, it's important for everyone who gets a card to return it, filled out so that USDA can get a true sample of the state's livestock holdings.

CARRIERS assisting with the survey are Coleman Wright, Route 1; LeRoy Price, Route 2; Howard Armstrong, Route 3; Owen Stagner, Route 4; Earnest Young, Route 5; and Max Goforth, Star Rt.

Facts and figures secured in this survey are the basis for Texas and National pig crop report and inventories of livestock and poultry on farms as of the first of the year. Stockmen and many others use this information in making business decisions.

Survey results will be widely distributed through Texas Crop and Livestock Reporting Service releases, newspapers, farm magazines, radio and television.

Hospital Notes

PATIENTS IN HOSPITAL

Mrs. John E. Jessup, Rt. 4; Mark N. Outland, 715 Mile Ave.; Mrs. Jesus Ruiz, 707 Grand; Pinkie W. McGee, 237 Star; Jimmie P. Gaines, 309 Ave. F.; Rachel L. Richerson, 201 E. Smith; Mrs. W. E. Shilcutt, 707 Miles.

Albert G. Flowers, 302 Lawson; Mrs. C. C. Mauch, Box 10; Mrs. Aureliano San Miguel, General Delivery; J. T. Boyanton, 406 Star.

T. C. Chumbley, 220 N. 25 Mile Ave.; Guy Cornelius Sr., 305 Ave. F; Mrs. John D. Kelly, Box 329; Mrs. Stan Krupff, 220 Ave. J; Tony Aguirre, 430 Park.

PATIENTS DISMISSED

Mrs. Earl Phillips, David Bridges, Alfredo Garcia Jr., Nov. 20.

Mrs. Adam C. Gomez, Mrs. R. F. Easton, Nov. 19.

Mrs. E. M. Mason, Mrs. E. P. Berend, Mrs. Andres Cantu, John T. Hale, Bill Baker, David Prieto, Nov. 18.

Mark D. Hix, Mrs. San Gain Pedrum, Mrs. Halarie F. Garcia, Mrs. M. L. Simpson, Nov. 17.

VA Says Six Months Remain For Service Life

A reminder that only six months remain to obtain the newly re-opened National Service Life Insurance was made today by Jack Coker, Manager of the Veterans Administration Regional Office in Waco.

This insurance is being offered those veterans of World War II and the Korean Conflict who either failed to take out the insurance originally or allowed it to lapse in whole or in part.

Deadline for the sale of the new GI policies is midnight, May 2, 1966.

The eligible veteran must have a service-connected disability or a nonservice-connected disability so severe that he cannot purchase commercial insurance at the highest rates, Coker said.

Look Who's New

Mr. and Mrs. John Edward Jesko are the parents of a daughter, Mary Irene, born Nov. 20. She weighed 6 lbs. 5½ ozs.

Mr. and Mrs. Stanley Earl Krupff are the parents of a son, Wyman Link, born Nov. 18. He weighed 8 lbs. 2 ozs.

Mr. and Mrs. Aureliana P. San Miguel are the parents of a son, Aureliano Jr., born Nov. 18. He weighed 3 lbs. 5 ozs.

Hereford Student Attends Field Day

Patty Schulte, a member of the Accounting Club at Oklahoma State Tech, Okmulgee, from Hereford, Texas was among the 27 members to make an all-day field trip to the Phillips Petroleum Company offices in Bartlesville, Friday, Nov. 19.

Highway Patrol Chases Auto Through Town

A high-speed chase through town resulted in the Texas Highway Patrol filing four traffic charges against 19-year-old Pedro Varron Estrada.

Estrada was charged with failing to signal making a right turn; running a stop sign; using muffler by-pass; and improper left turn, by cutting corner.

JUSTICE of the peace C. B. Miles levied a total of $118 in fines to the youth.

Arresting highway patrolmen reported the chase began at First and Main, then went west before turning into the residential district where the arrest was made.

Officers reported this to be the third chase with-in a week, with heavy fines resulting.

A passenger in the Estrada auto was charged with throwing trash on the highway and fined $34.50.

Brothers Have Reunion-In County Jail

Two Hereford brothers were together again last week as the result of one being arrested on charges of aggravated assault and the other for theft.

Federico Hilario Garcia, reportedly told officers that he took several dollars worth of meat from a local supermarket so that he could be placed in jail to be with his brother, Telesfor L. Garcia, who is serving a 60-day sentence on charges of assault.

County Judge H. C. Williams ordered a $25 fine plus cost to Federico Garcia on the theft charges.

In another incident at the same supermarket, $4.75 worth of small articles were recovered from four Spanish females who were charged with shoplifting.

Fuhrmann Given UT Cash Award

John Stanley Fuhrmann of Hereford, a graduate student in the University of Texas, has been awarded a $2,600 University Fellowship to continue his work toward a doctorate in accounting.

Fuhrmann, son of Mr. and Mrs. R. L. Fuhrmann of 505 Union, was recently the recipient of another cash scholarship. The fellowship award was one of 30 made to graduate students and upperclassmen with outstanding records in the accounting department, the announcement from the University said.

QUALITY NURSERY STOCK
Armstrong
505 W. Park EM 4-1868

Suspect . . .

(Continued from Page 1)

in the closet.

HE ALSO stated that there were several small kittens in a box with the mother cat in the building when he left, but the kittens were found outside, along with the box they had been in.

A large amount of padding quilts being stored in the storage room were destroyed, along with some clothes in the closet.

Some 22 volunteer firemen answered the call, and remained on the scene for investigation and clean-up for some two hours.

Kin Of Hereford Resident Dies

Funeral services will be conducted at 1 a. m. Monday in Lubbock for Mrs. Annie E. Young of that city, who died Friday in the Sloan Nursing Home. Mrs. Young was the grandmother of Dale Young of Hereford.

She had been a Lubbock resident for many years and previously lived at Ralls. Survivors include two sons and two grandsons. The Dale Young family will attend the funeral.

PICKUP FIRE UNDER INVESTIGATION

Firemen answered a call to 145 Sunset at 8:40 a. m. Saturday, where they found a seat in a pickup burning.

Jesse Geron, owner of the pick-up, told officers that he and a friend went to the pick-up to go hunting, when they discovered the fire.

Slight damage was done to the seat. Hereford police are conducting an investigation in the incident.

Olivetti-Underwood
Adding Machine & Typewriters
THE INK SPOT

For COLDS take 666

Watch Repairing
Local
Santa Fe
Time Inspector
KESTER'S
Jewelry & Gift Shop
Across from Post Office
Phone EM 4-1811

HOGANS BLOCKS PASS—Steve Hodges blocks a Demon pass by Robert David. Three passes were blocked by the Hereford defense with the line crashing through the Demon offensive line to wreck up three others in the game. (Staff Photo)

Flower Judge Speaks To Club

Holiday flower arrangements with an international air were demonstrated on the program of Bee in Bloom Garden Club Friday morning when Mrs. R. B. Yarbro and Mrs. W. E. Gentry were hostesses at Community Center.

Mrs. M. T. Butler was the demonstration speaker who was the club's program guest. She holds a rating as Life Judge of flower shows and is a past president of the Hereford Garden Club.

She showed several arrangements suitable for table decoration in the Christmas season, also a number of holiday corsages. Her talk included a review of basic principles of flower arranging as well as specific suggestions for seasonal arrangements.

Christmas plans of the club were made and the December meeting date changed to the tenth. Members are to bring holiday arrangements for bed patients at King's Manor to this meeting, which will be in Mrs. Yarbro's home. The theme is Sharing Our Christmas Joys.

A contribution to Boys' Ranch was voted in the business hour. Mrs. Sam Long presided.

Other members at the meeting were Mmes. Ernest Kendall, Bill Nelson, Delmis Williams, Frank Butterfield, Al Brown, Bruce Brown, Bob Cooper, Melvin Conway, R. A. Daniel and Calvin Edwards.

Hereford Man's Father Is Dead

Dr. and Mrs. Joe B. Whitley are in Bridgeport for the funeral this afternoon of Dr. Whitley's father, who died Friday morning. The service is scheduled at 2:30 p. m.

Services and burial will be under direction of Hawkins Funeral Home of Bridgeport.

Read The Classifieds

Card Of Thanks

We want to say "thank" you to our friends and relatives who helped us to bear our grief and worry by standing by us while Elmer Jones and Mearl Findley were in the hospital in Santa Rosa, N. M. and after they were transferred to the hospital here in Hereford. Your prayers were heard and felt, and your thoughtfulness in calling, sending the many cards, beautiful flowers and food is greatly appreciated, as are the many other good deeds. We thank the doctors and nurses for their services also. May God bless and be with each of you.

Mr. and Mrs. Elmer Jones
Mr. and Mrs. Mearl Findley and Joel
Mr. and Mrs. Chesley Johnston and Sheldon.

THE SUNDAY BRAND
Established 1948

Published every Sunday at 130 West Fourth St. Hereford, Texas 79045

James M. Gillentine, Editor and Publisher
Melvin Young, General Manager
Robert J. Awtrey, Mech. Supt.

Subscription Rates: Zone 1, $4.99 per year; Zone 2 and above, $5.99 per year. With the Hereford Brand both papers, Zone 1, $4.95 per year; Zone 2, $6.15 per year. Carrier delivery, 60 cents per month. Single copies 15 cents each.
Entered as second-class matter July 6, 1948 at the post office at Hereford, Texas under the Act of March 3, 1879.

Second-class postage paid at Hereford, Deaf Smith County, Texas.

A. O. THOMPSON ABSTRACT CO.
Mr. & Mrs. A. J. Schroeter, Mgrs.
Courthouse
P. O. Box 73
Phone EM 4-1504

ONE OF FOUR FUMBLES—Gary Tucker reaches for a loose ball on the field. The Whitefaces recovered four of the Demon's bobbles in the game, with the Demon's recovering one Hereford fumble. (Staff Photo)

Right in the middle of Everything in Dallas . . .
Hotel Adolphus
H. H. "Andy" ANDERSON, Managing Director
The Distinguished Hotel in DALLAS
Convenient Motor Entrance

FOLDED ROOF—This auto slammed into the rear of a truck near the Tierra Blanca Creek bridge on U. S. Highway 60, just southwest of the city, sheering off the cornerpost and folding the roof back to a point behind the driver's seat. The driver of the auto was treated and released at the hospital. See story on page one. (Staff Photo by Tom Wingo)

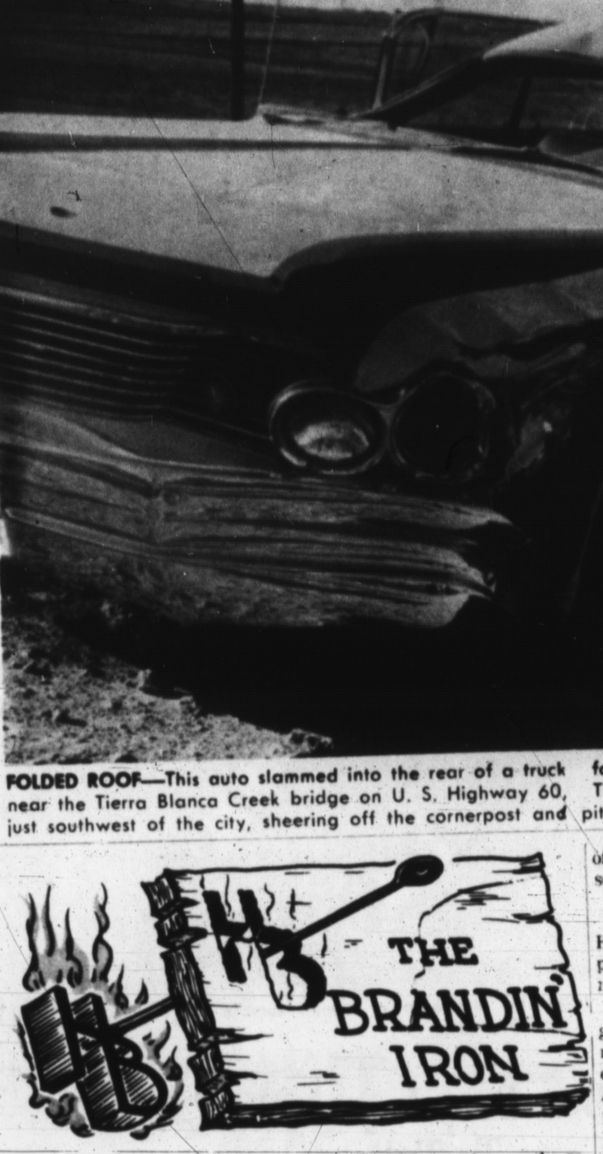

By MELVIN YOUNG

O. D. Dishman, co-owner of Dishman - Hale Chrysler - Plymouth, has about decided that Hereford is a pretty well known little town.

Dishman has just returned from Tokyo, Japan, where he enjoyed a week's vacation at the expense of Chrysler Corporation, the results of a recent sales contest.

Tokyo is a long way from Hereford, Texas. And imagine his surprise when he picked up an English language paper in Tokyo, Sunday, November 7, to read about the opening of the new lettuce smokes plant in Hereford.

"Makes you feel like you're closer to home", he said.

The Dishmans were happy to return to Hereford however. It seems that there has been a considerable amount of unrest in the Japanese capital city. The demonstrations are the result of the Japan-Republic of Korea Normalization treaty and a story on the front page "The Maninichi Daily News", Tokyo's English language newspaper, told of 15, 000 police being mobilized to control the demonstrations.

—HB—

Zann Zimmerman, 5-year-old daughter of Dr. and Mrs. Ronald Zimmerman, is quite a talker, and to top it off, she apparently has developed a southern accent due to her early residency in the city of Houston.

Zann, visiting in the store of her grandfather recently, was introduced to Mr. Tol Collins an Amarillo paper company salesman.

"Why did thay name you tol", Zann asked the bewildered salesman. "You're no toller than my daddy."

Mr. Collins had some trouble answering the young lady's questions.

Incidentally, Zann's father, Dr. Ronald Zimmerman will soon open a new dental office in Hereford, located in the Edwin Axe building on Park Avenue.

By the way, Zann is the granddaughter of Mr. and Mrs. Glenn Williams and Mr. and Mrs. Don Zimmerman. And needless to say, they are quite proud of the young lass.

—HB—

County attorney Bruce Miller says he looks forward to reading the sports pages of all the daily newspapers these days.

It is mostly usually with peasure that he eyes the gridiron report from his ama mater.

Bruce is a graduate of the University of Arkansas, by the way.

And Bruce could well be proud of the Razorbacks from Arkansas as they came from behind Saturday afternoon to down the Texas Tech Red Raiders in one of the most exciting games of the season.

—HB—

And speaking of football, the Hereford Whitefaces scared the pants off the mighty Dumas Demons Friday night.

We'll bet that's the tightest game Dumas has played in many a moon. Dumas has racked up some big scores against AAAA teams this season, and probably figured they were going to do the same against Hereford.

As far as the record books are concerned, we suppose a 1-point victory is as good as 40, but the Herd gave the visitors a run for their money.

—HB—

Did you hear about the girl whose mother told her so much about the birds and the bees that she had a terrible time getting interested in men?

Letter To The Editor

To the Editor of the Hereford Brand:

This is to protest the inaccuracy and half truth report of an item of the proceedings of the city commission in the November 4th issue of the Brand. The item was about their ordering suit filed on the Dameron propperty. I was represented as telling Mr. Bayne we refused to pay the assessment on grounds that it was not legally justified because it did not add anything to the value of the property. Since I have never had any communication with Mr. Bayne, and would not know him if I were to see him, I assume that the information must have come from my letter to Mr. Langley, which was made available to the city office. In that letter I did express our opinion that the improvement did not add any value, but said our main reason for objecting to payment is the defective drainage construction of the sidewalk, and I quote the main paragraph of that letter:

"Besides the above general objection we have as to our specific property the objection that the construction was not made with any sufficient drainage. The first good rain that came after the completion ran about a gallon of water under the doors. Mr. Bayne was advised of this. We think the city should never have accepted this job with this condition existing. I have checked the drainage of the walk with a hand level, and have found that in some places it slopes in toward the building, and all the way across in front of the doors it is perfectly level for two thirds of the way across the walk.

In addition, it slopes in from the north and in from the south corner. Water stands against the building in spots. Under these conditions every rain and snow coming from the east will cause a water problem for the building and its occupants. It seems to me the city has damaged us rather than added anything to the value of our property."

The city commission seems to have ignored this. May be the city commission thinks it is all right to tear up a good sidewalk, replace it with one that promises to be a perennial nuisance, and exact a substantial payment for the service. May be if you have sufficient authority you do not have to do what is right. May be the commission figured a curt announcement in the paper of suit to be filed without any previous personal notice to us of the decision was a fair and considerate way to treat mere citizens with whom they did not wish to be further bothered. Or may be they think that if they will ignore this matter it will just go-away. It is true we did not make any official protest last spring, though our opinion was well known. What use would it have been to protest after we knew the commission had already decided to buy this bill of goods? Whether or not we decide to pay this assessment, (as we expected to do before this defective construction showed up) and defer our counterclaim pending further developments, we do not think the nuisance will disappear just because the city commission chooses to ignore it.

The report in the Brand indicated none of this, but was slanted to give a wrong impression. Whether your reporter did not choose to disclose all of it, the effect if not the motive is to create a prejudiced public opinion derived from half truths and partial news coverages and releases. In the interest of unprejudiced and impartial news coverage and fair dealing I think you should publish this letter.

2509 Tyler, Amarillo, Texas
Yours truly,
Travis M. Dameron

(Editor's Note: The Brand reported the matter only as it was discussed at the city commission meeting. The topic was not discussed at length and there was no mention of the problem with the sidewalk.)

4-H Horse Club Planning Meet Tuesday

A 4-H Horse Club will be organized for the youth of Deaf Smith County in a meeting at the Community Center at 4:15 p. m. Tuesday.

Youngsters from nine to 19 who are interested in horses and want to join 4-H are invited to the meeting.

Bud Burgess, manager of the Holly Feed yards, will be the adult leader for the group.

Detail of the program will be presented by Juston T. McBride, County Agricultural Agent, and Burgess.

Calendar Of Events

MONDAY

County Home Demonstration Council will meet in County Courtroom, 3:30 p. m.

El Llano Study Club with Mrs. John Jacobsen Jr., 8 p. m.

Hereford Citizens' Band Radio Club at REA Building, 8 p. m.

Music Study Club, children's program at Community Center, 2:30 p. m.

TUESDAY

Westway Home Demonstration Club with Mrs. W. W. Thomas, 9:30 a. m.

Lone Star Study Club with Mrs. Vivian Majors, 3:30 p. m.

Sunshine Club Thanksgiving party in home of Mrs. Elmer Fryar at Dimmitt, 7 p. m.

Young Mothers Study Club at First National Community room, 8 p. m.

Rebekah and IOOF Lodge members and families, Thanksgiving supper at IOOF Hall, 7:30 p. m.

Surprise Party Marks Birthday

A surprise birthday dinner in the home of Mrs. Edith Sheppard honored her grandson, Charles Wells of Amarillo. Fall flowers decorated the rooms. Informal talf and picture taking occupied the guests after dinner.

In the party were Carolyn Boyaton, Marilynn Gibson, Sharon Pulliam, Jodie Rogers, Linda Pulliam, a student at Lubbock Christian College; Bea Marshal and James Callaway of Farwell, Janet Fryar of Dimmitt and Lynn Wells of Amarillo.

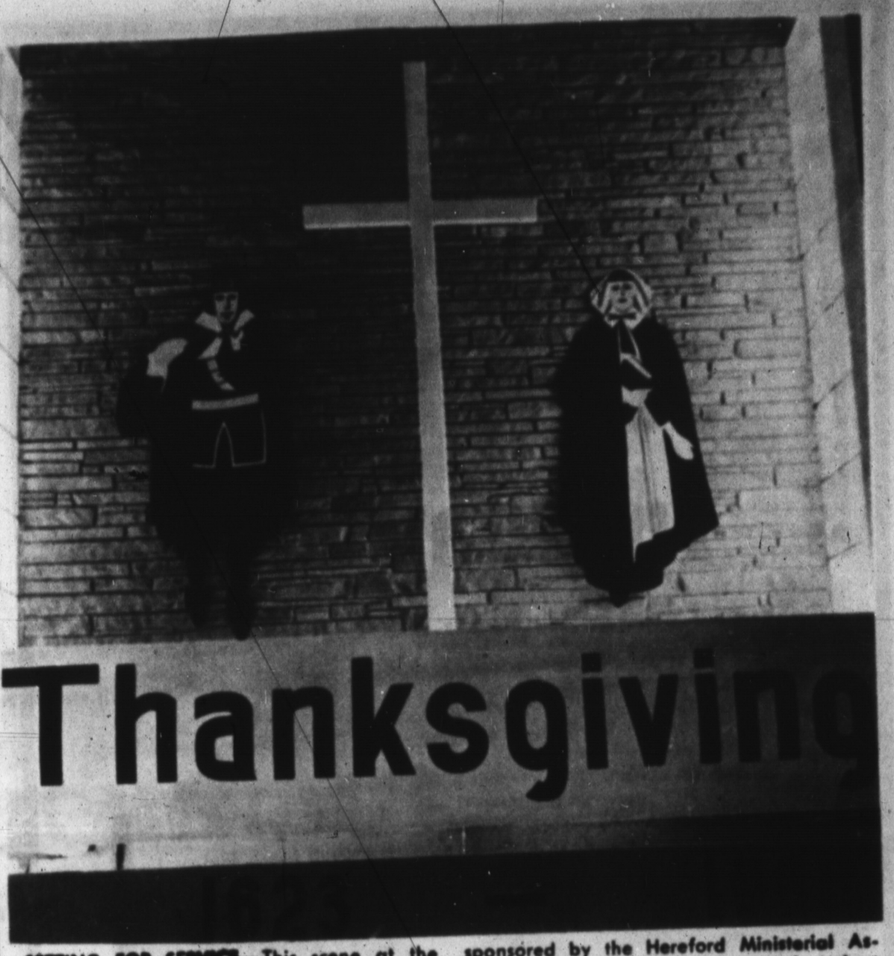

SETTING FOR SERVICE—This scene at the front of the Avenue Baptist Church on North 25 Mile Avenue provides the setting for the annual Community Thanksgiving Service sponsored by the Hereford Ministerial Association. The service will be conducted at 7:30 p. m. Wednesday. See story on page one. (Staff Photo)

Holiday Bake Sale Announced

Pies, cakes and cookies for on sale Wednesday morning at a bake sale sponsored by the Hereford Chapter of Lubbock Christian COLLEGE Associates. will open at 9 a. m. at Cooper's Market.

Women of the association will sell the home-made foods to raise funds for the LCC expansion program now in progress.

Mrs. Dae Young heads the Hereford Chapter, with Mrs. F. H. King as secretary and Mrs. Roland Barton treasurer. Officers will be assisted by a number of other members in staging the sale.

Lithography — Letter Press
Printing
THE INK SPOT

L'Allegra Club Topic Woman Sports Star Is

A woman who was one of the nation's best-known sports figures for two decades was the subject of L'Allegra Club's program Thursday afternoon in the home of Mrs. Hilton Higgins. Mrs. Betty Pickens presented the biography.

She sketched the career of Babe Didrickson Zaharias, most outstanding woman athlete of the United States. The program was one of a series on noted American women in various fields.

Babe Zaharias, Mrs. Pickens said, was born in Beaumont and became nationally known in the early 1930's as a star of women's basketball, then as a one-woman track team who was the sensation of the 1932 Olympics when she alone scored more points than any woman's team.

Her activities after she turned to golf and became a champion were traced, through a period of retirement after surgery for cancer, a comeback to more golfing honors and then the illness that resulted in her death in 1956.

Fund-raising plans for the club were discussed and two new members voted into the club in a business session with Mrs. Dwaine Walker presiding.

Also present were Mmes. Cameron Gault, Jimmy Conkwright, John Smith, Dennis Lomas, Jim McDowell, Tom Carnahan, W. C. Russell, James Higgins, Pat Robbins, David Gibson, Vance Robinson and Alex Schroeter.

Cultural H.D. Club Committees Appointed To Serve During 1966

Committee appointments for next year were made in Cultural Home Demonstration Club at a meeting Friday in Mrs. M. W. Sumner's home. Mmes. Louie Olson, Paul S. Corbett, Viola Williams and Art Lewis were named on the yearbook and program committee.

Recreation committee members are Mmes. Ira Scott, Pat Robinson, Roy Thompson and Joe Story; finance committee, Mmes. Grady Parsons, George Parker and J. T. Gandy; education, Mmes. Sumner, P. M. Houser and George L. Olson; good cheer, Mrs. Louie Olson.

Mrs. Gandy was in charge of the program, introducing the County H. D. Agent, Mrs. Argen Draper, for a lesson on candy making. She began by noting that candy has a place in our diet, but other food should be eaten with it.

Sugar is the body for candy, she said, and brown sugar supplies creaminess because it is slightly acid. Mrs. Draper made candy as an illustration of her advice to wipe sides of the pan and cook candy covered for two minutes to prevent crystals from forming, to mix candy well before starting to cook it, and to use a heavy kettle.

Mrs. J. D. Love presided for business and welcomed a guest, Mrs. Houck. The 11 members present planned a Christmas luncheon and gift exchange for Dec. 10 in the home of Mrs. Corbett.

Club members entertained their families earlier in the week with a Thanksgiving supper at the Community Center, where a covered dish meal was served.

Mr. and Mrs. Virgil Dodson were program guests, to show colored slides and tell of their trip last summer through New England states and the Maritime Provinces of Canada.

JUST WHEN DAD'S POLICY LAPSED-HE CUTS HIS FINGER ON THANKSGIVING DAY!
POOL - SIGMAN AGENCY
801 S. 25 Mile Ave.
EM 4-0758

WIN YOUR
THANKSGIVING TURKEY EARLY
WINNERS WILL RECEIVE THEIR FRESH DRESSED TURKEY NOVEMBER 24TH
STARTS: NOV. 1st. ENDS: NOV. 24th
BOWL 3 GAMES WITH 70% HANDICAP
HIGHEST AVERAGE, 21 GAMES OR BETTER
ENTRY FEE $2.50 - - - PAY 1 FOR 5
Extra Prize
WOMEN THREE STRIKES IN A ROW WINS A TURKEY
MEN THREE STRIKES IN A ROW TWICE IN ONE GAME WINS A TURKEY.
TURKEY AWARDED ONLY ONCE PER PERSON
SUNSET LANES

Warren Bros. Motor Co.
EM 4-1423 1410 Park Ave.
New and Used Cars
This Weeks Special
1961 Dodge Phoenix 4-door with radio, heater, automatic, power steering, power brakes and air. 67000 actual miles. $695
1964 Pontiac Bonneville 4-door station wagon. Automatic with power air, and brakes. Beautiful maroon and white finish.
1963 Chevrolet Impala 2-door hardtop. 19,000 actual miles. Radio, heat and automatic.
1962 Chevrolet Impala 2-door hardtop. Standard shift, original red finish with extra clean red interior. Fell young again in this sports model. Proctective warranty.
1963 BUICK LaSabre 4-dr. Factory air and power. Beautiful white finish with camel interior. This is truly a luxury car and very reasonably priced.
1964 Chevrolet ¾ ton 4-speed long-wheel base. 27,000 miles. This is a heavy duty pick-up.
1963 Oldsmobile 98 4-door sedan, loaded, even has 6 way Electric seat. 28000 actual miles, this is a local car, you can check with the original owner.
Trade in The Shade Under The Big Carport At Warren Bros.

PAM-TEX STEEL BUILDINGS
* COMMERCIAL
* INDUSTRIAL
* FARMS
* AUDITORIUMS
* HANGARS
A. G. May Construction Co.
"RED" MAY
Route 2 Phone EM 4-0668
Dimmitt Highway Hereford, Texas

Dr. Milton C. Adams
OPTOMETRIST
OFFICE HOURS
Mon. - Fri. 8:30-5:00
Saturday 8:30 - 1:00
335 Miles EM 4-2255

Little's
. . . in time for your Christmas Shopping
Pre Thanksgiving Specials!
ONE GROUP DRESSES • Nice selection of styles, colors and fabrics. 1/3 Off
HATS One Group 1/3 Off
One Group— Sweaters — Skirts — Pants — Tops Sportswear 1/3 Off
Our stock is complete in every department for your Gift Needs.

Basketball Action Starts Tuesday

By DAVID BUTLER
Sports Editor

The Hereford Whitefaces will officially open their season Tuesday night in the gym against the Dimmitt Bobcats.

Members of the B-team will begin their game at 6:15 p.m. with the varsity team getting its game underway at 8 p.m.

Cagers at the high school have been having lite practice sessions since the beginning of school, but have not been really concentrating on the game until the past week.

THE SCHEDULE for this year's version of the Whiteface basketball team includes nine non-conference games, three tournaments, 10 conference games and two open dates.

Hereford's first four games will be at home with Dimmitt, Phillips, Plainview and Levelland.

The Whitefaces have six returning lettermen with three of them being returning starters.

Robby Lemons, Gene Duvall and Steve Hodges are the three returning starters and Gary Payne, Oscar Holmes and Roger Owen are the other three returning lettermen.

Canyon has probably the tallest team in the district with two or three players averaging six-six and six-seven.

Hereford does have good speed which will help the team a great deal against its tall opponents.

District 1-AAA has, in the past, been noted for its strong basketball teams and, according to the coach, will continue in this tradition with all the clubs sporting strong teams this year.

KITCHENS said that he has approximately 15 men out thus far with more to come from the football teams after the season ended Thursday for B-team members and Friday for varsity players.

Monday, Kitchens said he plans to really get underway during practice, giving them only one session before their game Tuesday as a team.

Hodges and Owen will be two of the varsity men coming from the football squad Monday.

Last year the Hereford cagers wound up play in fourth place in the district.

THE WHITEFACES won their last game with the Dumas Demons 50-44 throwing the district lead into a three-way tie between Tulia, Perryton and Dumas.

Dumas finally won the district crown, but were defeated in their first game of regional play.

Hereford finished the season in third place, according to its season record.

The Whitefaces ended the season with a 11-10 season record and a 6-4 district record.

TULIA FINISHED the season with a 15-10 season record and tied with Dumas and Perryton in district with a 7-3 conference record.

Perryton ended the season with a 13-9 season record and Dumas ended the season with a 10-13 record.

Canyon climaxed the season with a 9-14 season record, but only mustered a 3-7 district slate.

Muleshoe finished in the district cellar with a 4-19 season record and an unimpressive 0-10 conference record.

HEREFORD will enter two tournaments —one in Amarillo and the other in Andrews.

They will sponsor their annual Hereford Doubles tournament Dec. 17 and 18.

The team members will also play a three-game series with Plainview here No. 29 with the first game beginning at 5:30 p.m.

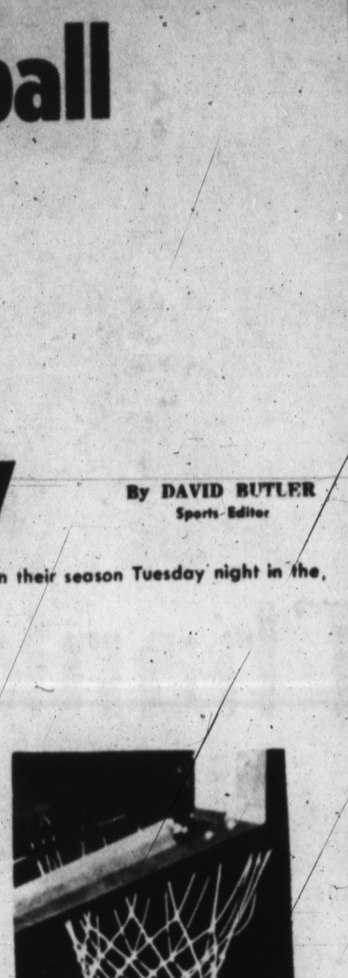

Up And In

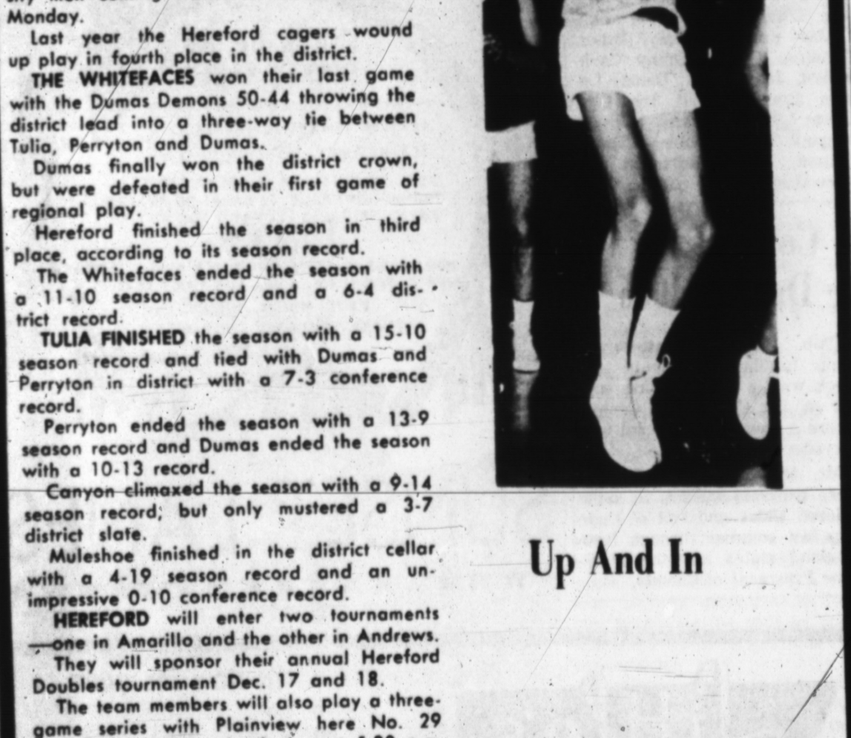

... Coach Gives Advice To Players

Herd....

(Continued from Page 1)

championship in football since 1962 when they won it for the second consecutive year.

During the past five years the Demons have won the district title, won state-titles in 1961 and 1962, but were defeated in 1963 in the regional playoff by Graham and in 1964 by Andrews in the bi-district playoffs.

Friday's game was a defensive battle for both teams all through the skirmish.

Friday's squeaker saw the ball change hands 25 times in 48 grueling minutes with intercepted passes, fumbles, and punts by the dozen, it seemed.

THIS WAS brought about, of course, by two top-notch defensive units which made offensive maneuvers by both teams hard to complete.

In short, it was a hard-hitting football game.

Fans from both sides were on their feet much of the game — and the majority of students rooters for both teams never took their seat following the opening kick-off.

SPIRIT was high for Hereford and the surprise felt by Dumas players and rooters was something more than evident.

Hereford made their first of two first downs on their first time to handle the ball in the game.

The second first down of the half, for Hereford, came just before the end of the first stanza in the ballgame.

DUMAS COULD not make a first down until near the end of the first half when they started a 51-yard drive which led to their first and only score of the evening.

At the end of the half the Demons had only drove for five first downs and the Herd only had two.

Other first half statistics showed the Demons with only 66 yards total offense and the Herd with a 36-yard total.

DUMAS DID not attempt any passes in the first half with the Whitefaces attempting nine and completing only two with the Demons intercepting four.

The Demons punted four times in the first half for an average of 36 yards with the Whitefaces punting three times for a 50-yard average.

NEAR THE middle of the third quarter the Demons started a drive which moved them 90 yards, but never got them past the Hereford 20. The Demons received 45 yards in penalties during the drive.

Hereford didn't manage a long drive because of the Demons' brick wall defense.

ONLY ONCE did the Herd have a break when the Demons bobbled the ball on their own 10-yard-line and Billy Watts recovered for the Whitefaces.

Three plays later Watts scored on a six-yard pass from Hereford quarterback Steve Hodges.

A conversion attempt was efficiently blocked by the strong Demon defense.

DUMAS' only score came after a 51-yard drive downfield to the one-foot mark and quarterback Tim Gallaway drove across on the keeper play for the tally.

Marshall Rigdon launched the successful kick for the extra point.

GREG RICHARDS and Tony Malouf led in defensive tackles for the Whitefaces with Richards accredited with three unassisted tackles and 17 assists while Malouf was accredited for one unassisted tackle and 13 defensive assists.

Twenty of the tackles were gang tackles by the Whitefaces.

Gary Tucker, Charlie Brewton and Billy Coffin were also in on many of the Hereford tackles.

COACH Jack Meredith said the coaching staff was "real proud" of the effort exerted by the men on the team.

As the game ended the Demons had 14 first downs to the Herd's six.

Dumas gained 157 yards rushing and 36 yards passing while limiting the Whitefaces to 70 yards rushing and 17 yards passing.

The Demons completed four of 15 passes with Hereford completing four of 14.

Hereford was unable to intercept any Dumas passes in the game although they did block some of them to the ground. Whitefaces had six passes intercepted by the Demons.

HEREFORD recovered four of Dumas' fumbles with the Demons recovering only one of the Hereford bobbles.

Many times in the second half the Whitefaces plowed through the Demon offensive line to force quarterback Glenn Bonner for a loss or cause him to throw incomplete to receivers who were already on the ground after being hit by the powerful Hereford defense.

WITH JUST a few seconds remaining in the game the Whitefaces fumbled the ball, Dumas recovered, fumbled and Hereford regained possession of the ball, all in one play.

Hereford marked up probably one of their most successful seasons since 1961 this year, having a 6-3-1 season record and a 2-2-1 conference record.

The Whitefaces dropped their first game to Plainview, remained undefeated until the clash with Perryton when they battled to a 12-12 tie.

IN THE next game the Herd dropped a heartbreaking game to Tulia 6-0, knocking the Whitefaces out of district contention.

Hereford wound up the district in fourth place with Dumas in first place, Perryton, second and Tulia in third.

The Dumas Demons have been picked by most polls in the state to win the state championship this year. Other polls pick them second in the state.

TOUCHDOWN PASS COMPLETE—Whiteface end Billy Watts jumps high in the air to catch a Steve Hodges pass from the six-yardline for a Hereford tally. Watts scored three plays after he recovered a Demon fumble on the Dumas 10. (Staff Photo)

Turkey Shoot Set Today By Club

Hereford Optimists and Hereford Gun Club members will stage their second week of turkey shoots today at 2 p. m. at the Hereford Gun Club Range at the air port.

LAST WEEK nine persons won one or more turkeys in the event, with Jimmy Brown of Adrian walking away with three.

Others winning turkeys were Jim Cramer, Dr. Gene Cope, Bob Manweiler, Buddy Shields, Charles Callaway, Gene Combs, Delbert Bainum and Gerald Martin.

SOME 35 persons entered last week with about that many coming out to watch the event.

Ladies as well as men are welcomed to participate in the shoot by club members.

POUNDING AWAY

MEMPHIS, Tenn. (AP) — As they neared the big entrance doors that first day, Mrs. L. M. Nelson looked down at her 6-year-old.

"Phyllis, are you excited about going to school?"

The answer was barely audible.

"No, Ma'am. . .but my heart sure is."

Stanton Cagers Play Monday At Dimmitt

Some 40 boys in the seventh and eighth grades at Stanton Junior High School will kick off their basketball season Monday at 5 p. m. at Dimmitt.

COACH RAY Don King said approximately 120 boys turned out for the first practice sessions last week and from these 20 were selected from the seventh grade and the same number from the eighth to be the A-team with the remainder of the boys to play on the B-team.

The coach said officials have not completed the schedule for the boys, but hope to have it finished by Monday or Tuesday of this week.

Coach Harold Sides will be head mentor for the Freshm basketball team with practice sessions for them getting underway this week, following the ending of football season last Thursday.

THE COACHES said that nearly every meet will be three games with the seventh, eighth and ninth grades all playing at each game.

Seventh grade cagers work out everyday from 11:05 a.m. til 12 noon with on practice session after school each week.

Eighth grade basketball players work out everyday from 2:30 p.m. til 3:30 p.m. They also have one workout a week after school.

Football Moms Set Dinner Date

Some 85 Hereford football players will be honored Saturday, Jan. 22 when the football mothers will fete them with a dinner.

The event will be held in the high school cafeteria.

Each of the grid members will be allowed to bring a date to the event.

Moore Business Forms
THE INK SPOT

Bees Drop Last Game To Tulia

Hereford Bees dropped their last game of the season to the Tulia B-team Thursday 20-12.

THE WHITEFACES scored the first two runs of the game, but the Hornets managed to take a 13-12 lead by the halftime.

Coach Don Dorman said the men on the team could not seem to contain Tulia's passing offense.

He said the team did a good job on holding the Hornets on the ground and showed a good job of defensive blocking.

GARY GOODIN at safety position, intercepted two of the Tulia passes.

Randy Kreigshauser scored the first run for the Whitefaces when he surged 45 yards to paydirt.

Karl French scored later when he intercepted a Tulia pass and ran 85 yards for the tally.

Dorman said he was pleased with the team's effort in the game.

The team finished the season with a 6-3-1 record.

Trainer Ed Brumfield is the father of jockey Don Brumfield.

Classifieds Get Results

GENE TOOKS

ONE MINUTE, PLEASE

"All the churches of Christ salute you." Rom. 16:16. The Greek word Ekklesia means the same as the English word Church. Ekklesia origionally meant the "Called-out". In the Greek city-states the Ekklesia, or Church, was that body of people called out from among the citizens by the herald for discussion and decision of public business. This compares favorably with the town-cryer, of early America, calling a town meeting.

Early in the Christian age the word church became an exclusive term for the followers of Christ. This is true Christ, the good Shepherd, called out by means of the Gospel, people from the world of sins to follow Him.

To say the "called out" of Christ, is only another way of saying the church of Christ. Or, since this called out group of people belong to Christ, who purchased them with His own blood, the body of people may just as well be called Christ's church. The Apostle Paul tells us there is one body, and God gave Christ to be head over all things to the church, which is the body. (Ephesians 1:22, 23 & 4:4)

At any rate the called out of Christ extend savutations to you.

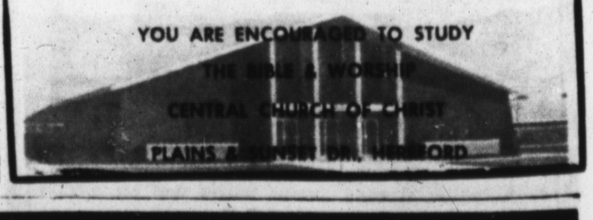

Dr. E. H. Hendon
Optometrist
136 East 3rd. Phone EM4-0987
OFFICE HOURS:
9:00-5:00 Mon. thru Fri.
8:30-12:00 Sat.
EM 4-0987

be a king...
In A '66 Model
See Us Today For
A
LOW COST, NEW CAR LOAN
FIRST NATIONAL BANK OF HEREFORD

PIGGLY WIGGLY

PIGGLY WIGGLY'S Good Things For... THANKSGIVING

TURKEY

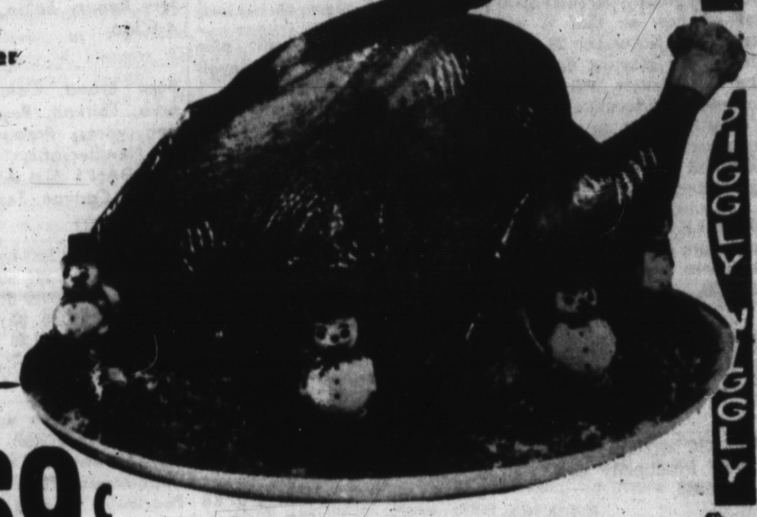

Norbest Turkey 20 Lb & Over

TOMS LB. **35¢**

Wright's Fully Cooked

HAMS LB. **69¢**

Armour or Hormel

BACON LB. **79¢**

Swift Premium Roasting

HENS LB. **39¢**

Piggly Wiggly Has A Nice Selection of Ducklings-Geese-Smoked Turkeys-Smoked Country Hams-Canned Hams--Cure 81 Hams-Bar-$ Hams-Festival Hams-Dico Sausage-Smoked Sausage-Swift Butterball Turkeys-Honey Suckle Turkeys-

PORK ROAST Fresh-Lean LB. **39¢**

COFFEE Maryland Club or Folgers — Pound Can **69¢**

COCONUT Durkee's — 14-Oz. Cello Bag **49¢**

PECANS Ellis Shelled New Crop — 10 Oz. Pkg. **59¢**

Tom Scott 13 Oz. Can **MIXED NUTS** **49¢**

Shurfresh ½ Pint **WHIPPING CREAM** **35¢**

Cloverlake • All Flavors

ICE CREAM ½ GAL. **59¢**

DIPPING CHOCLATE 9-Oz. Pkg. **49¢**

MINCE or PUMPKIN PIES Johnson's Frozen Family Size **59¢**

Tendercrust 2 Loaf Pkg. Just Bake And Serve **HOT BREAD** 2 For **69¢**

7-UP King Size or Regular 6-Bottle Ctn. **39¢**

OYSTERS Blue Plate Cove 8-Oz. Cans **45¢**

White • Red Label **KARO SYRUP** Quart Jar **59¢**

ALKA SELTZER 25 Count **39¢**

PET MILK 3 Tall Can **45¢**

Geisha Sliced **PINEAPPLE** 4 No. 2 Cans **$1**

King Size or Regular **COCA COLA** 6 Bottle Ctn. **39¢**

Bond Savory **STUFFING MIX** 2 8-Oz. Pkgs. **49¢**

Turkey Platters King Size **$1.88**

ROLAIDS Acid Blancer 75 Count Bottle **69¢**

PET MILK 3 Baby Cans **25¢**

MANDARIN ORANGES Geisha 4 11-Oz. Can **$1.00**

Shurfine Frozen **ORANGE JUICE** 2 Cans 6-Oz. **29¢**

ALUMINUM FOIL Alcoa 18"x25' Roll **49¢**

RADIANT MIX Lyon's Fruits For Fruit Cakes 1-LB. Box **55¢**

Fresh Shipment Arriving Monday Morning Direct From The Valley . . .

ORANGES & GRAPEFRUITS 20-LB. Bag **99¢**

PECANS NEW CROP LB. **49¢**

CELERY LB. 10c

YAMS LB. 10c

CRANBERRIES LB. 29c

TANGERINES LB. 19c

WALNUTS NEW CROP LB. **49¢**

CRANBERRY SAUCE Whole or Strained 2 300 Cans **39¢**

CRANBERRY JUICE 3 Pint Jars **99¢**

Tendercrust **Brown & Serve Rolls** All Varieties 2 PKGS. **49¢**

GLASSWARE

EXQUISITE "BOUTONNIERE" PATTERN

BY WORLD-FAMOUS TAYLOR, SMITH AND TAYLOR COMPANY

. . . . This GLASSWARE offer will enable you to obtain a complete and beautiful table setting as these glasses match the DINNERWARE offer which just ended

Here's How Our Plan Works

With each food purchase of $5.00 you are entitled to buy one of the above pieces . . . with $10.00 purchase, two pieces . . . and so on

Follow This Weekly Schedule:

A different piece will be featured each week, in the following sequence. Don't miss a single week! Build a service for six . . . Eight . . . Twelve or more.

FIRST WEEK	12-oz. Water Glass	29c Value 9¢
SECOND WEEK	7-oz. OLD FASHIONED Double Juice	25c Value 9¢
THIRD WEEK	5 ½-oz. Juice Glass	19c Value 9¢
FOURTH WEEK	16-oz. Iced Tea Glass	29c Value 9¢

This program will be run 3 times for a total of 12 weeks. Spend $20.00 per week on PIGGLY WIGGLY get a service for 12 (or 48 glasses) during the 12 weeks for just $4.32.

Featured This Week . . . . . 16-oz. Iced Tea Glass **9¢** WITH EACH $5.00 PURCHASE

PIGGLY WIGGLY The Original SELF SERVICE

Closed Sunday

Registar Today for the S & H GREEN STAMPS WISHING WELL

Drawing to be held Nov. 27th

OPEN 7 A.M. — CLOSE 8 P.M.
CLOSE WED & SAT 9 P.M.

PIGGLY WIGGLY

Phone EM 4-2030 WANT ADS Phone EM 4-2030

We Are Today Paying
Milo 1.70
Wheat 1.44
(Subject to Market change)
Compliments of
CONTINENTAL GRAIN CO.

1. FOR SALE Miscellaneous

YOU CAN place your Gift-Spotter ad now so that it will appear on November 28. Yes, that is the starting date and the Gift Spotter will appear for eight consecutive papers. You will find it an easy way to advertise. Just call EM 4-2030 and ask for a classified ad writer.

FOR SALE or trade — baled immature cane, also 1959 Ford Ranchero. Call J. C. Reese, 258-7278.
B-1-16-21-2c

80 OUNCE battery charger, also 1½ ton floor jack. Call EM 4-2250.
B-1-11-21-4c

ELECTRIC MOTOR, one horsepower. Practically new. Call EM 4-2448.
B-1-10-21-3c

Christmas Gifts at tremendous savings! We have purchased the complete stock of a gift shop, ceramic tile and Vinyl Flooring warehouse, and a toy and model shop. Will pass savings along to you. Two locations to better serve you.
HEREFORD SURPLUS
1221 E. 1st St.,
137 Main — EM 4-0561
B-1-21-2c

FOR SALE
Distilled water. Ozarka water, Soft Water Service. Home owned softeners. See, or call,
SOFT WATER SERVICE
Texas. Phone EM 4-3280
216 N 25 Mile Ave., Hereford,
B-1-33-tfc

NEW FALL COLORS
In all imported and domestic yarns. Christmas gifts, and crewl embroidery. Free knitting instructions.
KNIT'N HOUSE
319 N. McKinley
B-1-11-tfc

Attics blown—side walls, also dirt hauling and ground leveling. Free estimates.
B&R Insulation Company
EM 4-0559
B-1-44-8c

WANTED RESPONSIBLE Party to take over payments on late model Singer sewing machine in Hereford area. Will Zig-Zag, fancy stitches, etc. Five payments at $4.96 or $25.00 cash. Write Credit Department, 1114 19th Street, Lubbock, Texas.
B-1-36-34-TFC

INSULATION
For new and old homes
SHEET METAL NEEDS
WALKER SHEET METAL
305 E. 5th EM 4-0788
B-1-12-tfc

Hi-Way Auto Sales-Cleanest Cars in Town.
B-1-10-15-tfc

FOR SALE
Used Power Poles
Lots 1 to 49, $5.00 each
Lots 50 or more, $4.00 each,
DEAF SMITH COUNTY
ELECTRIC CO-OP, INC.
HIWAY 60 EAST, EM 4-1166
Box 753.
B-1-12-tfc

ALFALFA HAY. See Charlie Holt, 4½ miles west on Clovis highway. EM 4-0402 or 289-5599.
B-1-14-8-110p

SELL OR TRADE for anything stump-tail chimpanzee. Phone EM 4-4355.
B-1-10-45-tfc

For Sale-Beauty Shop equipment: two complete wet stations plus hydraulic chairs and 5 dryers at a bargain. See at 419-A Main Street; 20th Century Beauty Salon, phone EM 4-0366.
B-1-19-tfc

Bear Brand, Columbia Minerva, Fairknit, Reynolds knitting yarns; Paragon, Bucilla art Needlecrafts.
DAN'S 5TH AVENUE
Canyon, Texas
B-1-19-7c

KENMORE "Soft-heat" dryer: Heat tapers off automatically eliminating over-drying. Nothing down, no payment until February 1. $7.50 per month. Sears, Hereford, EM 4-3854.
B-1-24-45-8p

A CURL here, a wave there-a coiffeur to suit her mood and his fancy. Call for your appointment EM 4-0342, Pearlene's Beauty Box, 128 E. 5th.
B-1-20-6c

GERT'S A gay girl — ready for a whirl after cleaning carpets with Blue Lustre. Rent electric shampooer, $1. Hereford Hardware.
B-1-20-20-2c

Complete
Turn Key Installations
of Pumps and
Gear Drives
BIG "T"
PUMP CO., INC.
Sales & Service
Hereford ..... EM 4-0353
Dimmitt 647-3444
Friona 247-3311
S-1-24-tfc

STORAGE BUILDINGS
10' x 11' $200.00
10' x 14' $265.00
10' x 20' $325.00
See These Buildings at
336 Ave. I
S-1-52-tfc

BEGINNING soon. The "Gift Spotter" will be a part of the classfied section. Check these ads for all your holiday shopping.
B-1-23-46-tfx

EXCELLENT
KING 3-B TROMBONE
Would make good horn for high school or junior high student. Luxurious box case. Almost new. Reasonable. Call Larry Fuhrmann, EM 4-2030 or EM 4-0799.
B-1-7-tfx

HARD TO FIND ITEMS
Door chimes, light fixtures, HARD TO FIND light bulbs, including 150 watt colored flood lamps, and fluorescent tubes. Ironrite Ironer pads and covers and many more items.
WITHERSPOON
ELECTRIC COMPANY
129 W. Third EM 4-0224
S-1-10-tfc

REGISTERED angus bulls for sale. Charles Hoover, Call EM 4-1735.
S-1-10-13-28k

1965 ONE BEDROOM concord trailer house, 8x36. EM 4-3461.
B-1-10-43-tfc

RCA television for sale. See at 331 George or call EM 4-0894.
B-1-11-46-2c

125 YOUNG Angus cows — 34 calves, balance heavy springers. Call 258-7214 before 8 a.m. or after 8 p.m.
B-1-16-20-2c

ANGUS BULLS
ANDREWS & ANDREWS
S-1-10-tfc

SPOTS BEFORE your eyes — on your new carpet — remove them with Blue Lustre. Rent electric shampooer $1. Hereford Hardware.
B-1-19-21-2c

75 TONS good cane bundles for sale. Call 276-5272, Hereford.
B-1-10-21-tfc

2. FOR SALE Farm Equipment

WE ARE DEALERS
for Peerless Grain Rollers
and Feeding Equipment
DAVIS IMPLEMENT
144 W 2nd EM 4-2811
B-2-18-tfc

Lithography — Letter Press
Printing
THE INK SPOT

TOP QUALITY
Irrigation Dams as low
as $3.25
DAVIS IMPLEMENT
144 W 2nd EM 4-2811
B-2-18-tfc

KENMORE automatic Zig-Zag sewing machine with beautiful hardwood console cabinet. Creates 28 separate patterns. Nothing down, no payments until February. $159.88. Sears, Hereford, EM 4-3854.
B-2-24-45-6p

Automobiles 3. FOR SALE

KENMORE '600' portable dishwasher. Washes, rinses, and completely dries service for 14. Nothing down, no payment until February. $9.00 per month. Sears, Hereford, EM 4-3854.
B-3-24-45-8p

1957 CHEVROLET two-door hardtop, standard shift, overdrive, V-8. EM 4-0011.
B-3-10-21-1p

1963 JOHN Deere 105 Combine, 16 ft. header, extra pickup reel, deluxe cab, in top condition. Phone 538-4671, Adrian, Jimmy Zaring.
B-3-21-44-tfc

1964 Ford Country sedan station wagon. Nine passenger, lots of room. Hi-Way Auto Sales. 600 West 1st.
B-3-17-15-tfc

MILBURN MOTOR COMPANY
We Pay Cash For Used Cars
225 N. Sampson
Phone EM 4-0077
B-3-33-TFC

1963 Rambler four door station wagon, V-8 automatic, loaded. Save! Hi-Way Auto Sales, 600 West 1st.
B-3-16-15-tfc

1963 OLDS 88, Loaded. Phone EM 4-1299.
B-3-10-20-4c

1965 PLYMOUTH two door, hardtop, 383 engine. 314 W. Park, EM 4-0053.
B-3-11-21-2p

4. REAL ESTATE For Sale Or Trade

FOR SALE by owner: large lot on Country Club Drive. Ideal for split level. Phone EM 4-1783.
B-4-16-18-tfc

18 choice residential lots on Centre and Doulas Streets. Will sell individually or collectively at bargain prices. Larry M. Hooper, OL 5-2553, Canyon, Texas
B-4-19-tfc

80 ACRE irrigated, 6" and 4" well, good improvement, small down payment or trade for home or income property. Owner, 276-5272, Hereford.
B-4-22-20-tfc

DEAF SMITH COUNTY LAND
215 acres Deaf Smith dry land, fully alloted, $315 per acre. Terms.

Quarter section, 8" well, 35 acres cotton, 26 acres wheat, rest milo; house, barns. $550 per acre.

One section, 8 wells on nat. gas, U-G tile, good allotments, well improved. $387.50 per acre, 29% down.
PLAINS REAL ESTATE
LITTLEFIELD, TEXAS
B-4-46-tfc

FARM & RANCH
LOANS
Representing 4 Good
Companies
DON MARTIN AGENCY
204 Emma EM 4-0925
S-4-28-tfc

EM 4-2264 RENTAL SERVICE
DEMAND .... JUSTICE
HOMES
NOTICE
FHA HOMES built according to your plans for a total minimum move-in cost of $200, if you have had 90 days active duty.
Main & Hwy. 60

DOUGLAS STREET
Lovely 3 bedroom, 2 full baths, separte dining, all built-ins, fully landscaped. Must see to appreciate. H-313

STAR STREET
Attractive 3 bedroom, family room with fireplace, beautiful carpeting and drapes. Easy to own. H-300

AVENUE J
Roomy 2 bedroom brick, panel-ray heat; an extremely good buy. H-205

BEACH STREET
Spacious 2 bedroom, lovely kitchen with built-ins, patio, large closets. Very attractive throughout. H-207

NORTHWEST
3 nice bedrooms, 1¾ baths, den and double garage only $450 down. Call today for details. H-100

2 STORY
3 bedrooms, 2 baths. Has two stairways, cedar fence, electric garage door operator, central heat and evaporative air, patio. Will trade for smaller home. H-307

FARMS
440 acres with two 6" wells on natural gas. New 3 bedroom home. $300 per acre. $15-$20,000 down. 20 years on balance. F-421

640 acres with 3 wells on natural gas. One-half mile from pavement. All waters in one direction. Good allotments. $300 per acre, $25,000 down, or will trade. 1900 acres of perfect land with good soil. Owner will guarantee 6" water. $125 per acre. Exceptionally flat. 29% down, 20 years on the balance. F-523

320 acre vegetable farm with 3 wells, nice home with fruit trees, barns, corrals, etc. Small down payment, and assume loan. F-362

THE CREATORS OF OWNERSHIP
Residence Phones
Mike Justice EM 4-[illegible]
Ralph Owens EM 4-2560
Frank Wiginton EM 4-[illegible]
Jerry Huckabay EM 4-[illegible]
Gwyn Leatherman EM4-1650
Rental Mgt. Dept.
Greg Cromar EM 4-1171

MEAT
Specializing In
CUSTOM SLAUGHTERING
WHOLESALE — RETAIL
HACKER — JESKO
Rt. 3 — Hereford
EM 4-3390

OUR SERVICE DEPARTMENT
is equipped and staffed to give you the service you are entitled to.
We Appreciate
Your Business
• Buick • Rambler
• Johnson Boat Mtrs.
KINSEY - OSBORN
Motors
142 N. Miles EM 4-0990

GLASS IS OUR BUSINESS —
Call Us For All Your Glass Needs
HEREFORD GLASS CO.
1302 Park Ave. INC. EM 4-2652

Harold Morton Real Estate
Farms, Homes & Commercial Property
Prudential Farm Loans
ROBINSON INSURANCE
Home EM 4-1462 Office EM 4-2282

In Hereford
E. B. BLACK CO.
FLOOR COVERING SPECIALISTS
• CARPET • LINOLEUM
• CABINET TOPS • 9' & 12' FELT BASE
QUALITY MERCHANDISE
EXPERT WORKMANSHIP
2nd & Main Phone EM 4-0055

Kiwanis Club
Thurs. Noon
IOOF Hall
207 E. Sixth

BOYD'S HUMBLE SERVICE
COMPLETE CAR CARE
EM 4-1110
741 W. 1st EM 4-9056

HEREFORD BAKERY
519 Park Ave. EM4-0177
HOME OF
Deaf Smith County
Bread and Pastries

Hereford Rotary Club
meets every
Monday at 12:05
FLOYD'S RESTAURANT

W. T. CARMICHAEL EM 4-1251
801 S. 25 Mile Ave. REAL ESTATE
Commercial, Home and Farm Loans
One especially luxurious house for sale.
Homes — Farms — Highway Frontage — Ranches
We Need Your Farm Listings
TROYS CARMICHAEL

DENTON PARK
Development
and
Construction
North of Aikman School
Split Levels
A most elegant home-built for family living - 3 large bedrooms - 3 bathrooms. Den with fireplace, living room, dining room, kitchen, patio with built in bar-b-que area. Automatic garage door. 1400 E. 16th.
Built with the family in mind this lovely 4 bedroom is a real buy. Featuring cedar paneled den with fireplace, 3 baths, carpeted and all built-in. Come by 1405 E. 16th Street.
Outside Denton Park
3 bedroom priced to sell. Large closets, living room, dining room and kitchen. Laundry area and pantry. 501 Ave. H or call Denton Park office.
TONY RAVIZZA
CUSTOM BUILDER
Office: 16th & Blevins
EM 4-1350
PERSONALIZED
SERVICE IN . . .
PLANNING DESIGNING FINANCING
GENERAL INSURANCE
HOMES THAT WILL OUT LAST YOUR MORTGAGE
LET US PLAN WITH YOU

Colorado Rod-Weeders
PTO or hydraulic drive.
Cisco Rod - Weeders
with hydraulic drive.
Dempster Planters, Cultivators and Rotary Hoes.
Lilliston Shredders & Blades.
See the new M-F Diesel tractors. We have several GOOD used Combines.
SEE:
LESLY MOTOR CO.
For the finest in farm machinery.
West Hi-way 60
Phone EM 4-1600

BIG RED BARN
We buy-sell-trade for anything of value!
USED FURNITURE
Appliance and Junk
EM 4-3552
West Side of Hereford
Highway 60

STATED MEETINGS
Second Monday
Thurs.
7:30 p.m.
MM
Ray Simpson, Jr., Sec.
Troy Stambaugh, W.M.

Lions Club
meets each
Wednesday, 12 Noon
Hotel Jim Hill

You've Never Seen
Such Thorough Service
STOP IN SOON
Phillip "66" Products
EAST SIDE "66"
Rocky Stewart
1303 E. 1st. EM 4-2644

MARK IV REALTORS INC.
"HALLMARK OF SERVICE"
MLS
EM 4-2220
Our new location is 242 E. Third
Houses
3 BR house on Ave. K, two story with basement. Corner lot, only $8,500.
Older 3 BR stucco, 232 Ave. B., carpets, car port, and handy location to Sugarland Shopping Center and Downtown.
New 3 BR in Green Acres. Fiberglass drapes, fence, wood floor, fabulous cabinet work, large covered patio and nylon carpet. By appointment only 131 Kingwood. H-391
FARMS
350 Acres 3 irrigation wells, only 11 miles from Hereford, $300 per acre. F-339
½ Section, Dallam County, 2 good wells, $300 per acre, 4% interest on first lien. Will trade. F-37
EVENING & SUNDAYS
Oliver Streu EM 4-2857 Francis Hardwick EM 4-2241
Mrs. Shelby Rogers EM 4-3266 Harold Rudd 289-5639

Deaf Smith County Abstract Co.
323 Sampson
West of the Court House
EM 4 [illegible]51
Abstracts — Blueprints — Photocopying

Invest in HAPPINESS
at 216 FIR STREET
in
HEREFORD
owned by C. T. Crowe
$17,500
★ALL BRICK
★3 BEDROOMS
★LARGE FAMILY ROOM
★BATH & 3/4
★DISH-WASHER, DISPOSAL & BUILT-INS
Contact the Hereford Real Estate Agent of your choice for additional information.

Hereford Insurance Agency
"To be sure!" Don Bougous — Manager EM4-0850

Phone EM 4-2030 WANT ADS Phone EM 4-2030

Sell or trade. 2,000 sq. ft. living area, garage, fenced. 5132 Crockett, Amarillo; $115 payments, consider Hereford home or clear lot. EM 4-4530
B-4-19-tfc

BY OWNER; three bedroom brick with 1¾ baths, double garage, carpeted throughout, excellent location. Phone EM 4-3758.
B-4-17-21-1c

256.5 acre farm with 65 acres grass, 2-6" irrigation wells with lots of water. Price $375 per acre. H.E. Wimberley, Vega, Texas. Phone 267-3836.
B-4-20-tfc

For Sale by Owner:
Six acres with three bedroom house and wells two miles from Hereford city limits. Call Ken at EM 4-2160, 8 to 6 daytime only.
B-4-20-Bc

1000 ACRE farm, seven wells, house, Castro County, Post Office Box 1213, Amarillo, Texas.
B-4-14-21-2c

At Hereford by owner; One-half section with three 6" wells on nat. gas and under ground tile. Fully alloted with cotton, wheat, milo, 3 bedroom house. Call Hereford 289-5312.
S-4-19-8p

Will cash lease for a period of one to three years 800 acres of leveled, irrigated farm land. Four 10" and one 8" pump wells and one 6" artesian well with a fifteen acre foot reservoir. Land suitable for potatoes, sugar beets, barley, oats and alalfa. Three bedroom, modern home with barn and machine shed located near Center, Colorado on paved road with mail route and school bus service, in the best water and drainage area in the San Luis Valley.
Edward M. Barry Realty
Box 627, Center, Colo.
Off. 754-2363,
Home 754-3756
B-4-20-2c

EXCLUSIVE LISTING
Lots for sale in Unit I of Bluebonnet Addition. FHA Loans available on Cherokee Drive and on 16th across the street from Bluebonnet School.
HICKMAN REAL ESTATE
EM 4-3275 115 15th Street
S-4-15-tfc

HANCOCK FARM LOANS
Farm & Ranch Loans anywhere for any purpose. Free, prompt and liberal appraisals. Terms to meet your requirements. Low int. Rates.
WESSON REAL ESTATE
Hereford, Texas
S-4-18-tfc

MUST SELL
THUNDERBIRD APARTMENTS
Includes 16 two bedroom-two bath apartments, fully carpeted and draped. Will sell at reduced price—small down payment, consider some trade. Located at Park Avenue and Center Streets. Contact owner,
E. O. Milburn FL 6-0890
Amarillo, Texas
B-4-20-tfc

$ $ $ $ $
ONE MILLION DOLLARS
To lend on irrigated land in Deaf Smith, Castro and Parmer counties. And . . . We have expanded our territory to include the upper Panhandle.
PRUDENTIAL
America's Largest Farm Lender!
SAM NUNNALLY
EM 4-0555 EM 4-2814
LONE STAR AGENCY
B-4-11-10-4p

DEVELOPMENT LAND
$30 per acre
6,000 acres for $200,000 in Ft. Stockton area. Insurance Co. will loan $400,000 when wells are completed. 175' lift on water, ½ minerals on 2,600 acres.
MARK IV REALTORS
EM 4-2220
B-4-21-3c

One MF-65 Diesel-matic tractor, like new, used 275 hours, a real bargain; One 5 ft. Servis Rotary Mower and Setter; one 10 ft. Gehl Rotary Shredder and Mower. Grayson Phillips, EM 4-0250, Hereford, DR 6-8426, Amarillo.
B-2-21-2c

2 Sections N. W. of Dumas, good deep soil. 4 irrigation wells, 2 sets improvements. 40% of minerals will go. Ten per-cent will handle.
Neal and Bryan Real Estate
Dumas, Texas, Ph 935-3300
B-4-21-8c

3 BR and den, 2 baths, stucco frame 130 ft. front on lot. Fenced yard. Redecorated inside and out. Will take smaller house in trade. Call EM 4-3566 or Em 4-2553. J. M. Homby.
B-4-20-tfc

180 acres NW Hereford, lays good, 1 gushing 6" well, 62 wheat, 95 milo. $300 acre, $15,000 down.

480 acres good smooth land nice imps. Wilcox, Ariz. 3 good 8" wells, 58 c., 266 m., priced to sell. Consider trading for land in Hereford- Dimmitt-Friona area.

1000 a. for rent with sale of equipment. 8 miles from Hereford. 772 cult., 300 grass, 15 c., 146 w., 561 m., 3-8" and 1-6" well on nat. gas. Can give 3-5 year contract.
CARTHEL REAL ESTATE
206 N. 25 Mile Avenue
Hereford, Texas
Ph. EM 4-0944 or EM 4-1725
B-4-21-2c

CAMPBELL REAL ESTATE
OFFERS
HOUSES
NEW 3 BDR. BRICK, 1¾ baths, dbl. garage, carpet, Built-ins, only $450 down. $13,750.

3 BEDROOM stucco with fenced yard on Union Ave. $7,500.00.

LARGE 3 BDR. stucco with basement, dbl. garage, fenced yard, corner lot. Very low down to solid buyer. $10,500.
LAND
FARM AUCTION. 5 farms of various sizes in the San Luis Valley Colo. to be auctioned off. See us for details-we are licensed in Colorado.

200 ACRES GRASS in Oklahoma panhandle, on highway, guaranteed 8" water. $65 per A.

WANT TO TRADE — good quarter with strong water for similar half. $450 per A.
NEW MOBIL HOMES
TOP QUALITY mobile homes, all sizes, low, low prices and easy terms.
CAMPBELL REAL ESTATE
E. Hwy. 60
Phone EM 4-0972
If no ansyer, call EM 4-0798 or EM 4-0789
S-4-21-2c

By Owner
3 bedroom, 2 bath, extra large den with fireplace. Refrigerated air, central heat. 2176 ft. living space. Ideal location. 220 Star Street. Ph EM 4-2203
B-4-46-tfc

For sale or trade—168 acres near perfect land in Swisher Co. 8" well. $395 per acre, or trade for one or two sections dry land. Jesse Wofford 2802 W. 16th St., Plainview, Texas CA 4-2839.
B-4-46-8p

THREE bedroom and den house in Tulia for sale or trade for Hereford property. Call EM 4-3204.
B-4-16-20-4c

RANDALL COUNTY
960 A., on paving, 3-8" wells, 2 sets of improvements, 853 cult., 7.7 cotton, 211.8 wheat, 70 barley, 385 milo, Price $368,500.00, 29% down, might consider selling 320 A. of this tract.
DALLAM COUNTY
Section with irrigation potential, $160.00 per A., 30% down.
DEAF SMITH & CASTRO CO.
We have a good selection of quarters, halves, and sections, irrigated or dryland.
SHERMAN COUNTY
320 A., all cult, 1-8" well, 181 wheat, 92 milo, possession, Price $320.00 per A., $22,620.00 down, real good terms.
HOMES
STAR STREETS
2 bdrm. and den, garage, 1¾ bath, approx. 1700 feet of living space, fully carpeted, Price $13,700.00, $11,400.00 G.I. Loan at 5¼ %, $100.00 per month, Owner will completely repaint this home, inside and outside or if you are a do it yourself painter, Owner will reduce $600.00, immediate possession.
2 BDRM. BRICKS
C. Street, $13,000.00 10% down.
Brevard St. $7,000.00, small down payment.
Beautiful 2 bdrm. on Sunset Drive, ideal for the family wanting close to church and shopping, call for details.
811 KNIGHT
3 bdrm., den and kitchen combination, owner leaving town, would like offer, Purchaser can assume existing FHA Loan at $74.00 month, immediate possession.
HAMBY REAL ESTATE
SOUTH HIGHWAY 385
HEREFORD, TEXAS
EM 4-3566
J. M. Hamby EM 4-2553
Gerald Hamby EM 4-1534
Durward Hamby EM 4-3466
Buddy Rogers EM 4-2150
B-4-20-tfc

RENTERS WANTED!
Color steel buildings built to your specifications, 2 acre lots, located north of B & B Oliver, Patterson Chemical and Merchants Fast Freight.
SOUTH PARK
INDUSTRIAL SUBDIVISION
Sam Nunnally
EM 4-0555 — Days
Home — EM 4-2814
B-4-1-tfc

Irrigated Farm Land and Ranches. Real Estate loans made promptly. Liberal Valuations. For safety deal with a Realtor
J. C. RICKETTS, REALTOR
Ph. EM4-3771 133 W. 3rd St.
S-4-25-TFC

FOR RENT
Planning to build at 809 Park Ave. If you need office or business space see
DON MARTIN
204 Emma EM 4-0925
S-4-28-ttc

FOR SALE TO BE MOVED
Lare 2 BR Stucco house and double garage located at 221 Centre Street in Hereford, $750.00 Larry M. Hooper, OL 5-2553, Canyon, Texas
B-4-19-tfc

320 acres, $150 per acre; 640 acres, $175 per acre; 440 acres, irrigated, $325 per acre; 620 acres, some water, $185 per acre; 100 acres irrigated, $325 per acre; 1440 acres irrigated, $175 per acre; 235 acres, $150 per acre.
Also grassland
Brown Real Estate
Pho. 267-5776
Vega, Texas
B-4-20-5c

RELIABLE PARTY FOR ADDED INCOME FOR PART OR FULL TIME WORK WE SECURE LOCATIONS FOR TESTERS
Male or females, wanted for this area to service rout for Sylvania & R. C. A. television and radio tubes sold through our latest modern method free self-service tube testing and merchandising units. Will not interfere with your present employment. To qualify you must have $1,476.60 to $2,953.20 cash available immediately for inventory and equipment, investment secured. Car, 5 spare hours weekly, could net up to $6,000.00 per year in your spare time, should be able to start at once. This company will extend financial assistance to full time if desired. Do not answer unless fully qualified for time and investment. Income should start immediately. Business set up for you. Selling, soliciting, or experience is not necessary. For personal interview in your city — please include your Phone Number and WRITE
U.S. ELECTRONICS CORP.
6267 NATURAL BRIDGE
PINE LAWN 20, MO.
B-8-21-2c

BUYER WANTED NOW!
$500 down, payments of $65 per month, including principal, interest, and taxes, will buy this recently redecorated 3 br. stucco home located on Ave. K. Plumbed and wired for washer and dryer, electric stove. Carpeted in all rooms, including closets, with new carpet. Offered by owner who really wants to sell. Call Jim Hudson, EM 4-0946 for more details and showing.
B-4-21-1c

B-4-21-2p
Three rooms and bath—small down payment with monthly payments of approximately $35. Call EM 4-0194 Sunday or after 5 p.m. weekdays.
B-4-21-1p

WESSON'S LAND SPECIALS
480 ACRE FARM: Dry land. Fair set improvements. 100 acres wheat, 145 acre maize. Located N/W Hereford. Full possession Approx. $3500. Goverment money. Per acre $125. L/2 Cash 20 yrs on bal 5 ½ int. ½ min.
½ SEC. FARM: All good land in cult. One 8" and Two 62 irr. wells on natl. Gas. 55 acre cotton besides good wheat and maize bas. Nice modern home and steel barn. Possession, terms, ½ min. Per acre $300.00
OTHER LISTINGS. Have other listings on large farms, small farms, Dry land farms, and irrigated farms. Just about any kind of farm you are looking for.
WESSON REAL ESTATE
So. On Dimmit. Hwy.
Phone EM 4-2528
Hereford, Tex.
B-4-21-tfc

$8200 — $8800 — 2 and 3 bedroom FHA homes. Now—$350 move in.
$8800—Outside city limits; large 3 bedroom house, large lot.
$10,500—Bargain! 2 bedroom, panelled kitchen, carpeted, fenced, garage.
$12,500—3 bedroom brick, panelled kitchen, carpeted, fenced, garage.
$17,500—Spacious 3 bedroom and den. Disposal, dishwasher, range and oven. Will trade.
FARMS — $300 — $780 per acre. Several real good buys
PETERS REAL ESTATE
Joe T. Peters
EM 4-0038
Elov Valdez
EM 4-3475
B-4-20-tfc

WESSON'S LAND SPECIALS.
160 ACRE FARM: All good level land in cultivation, on pavement with light irrigation water possibility. Poss. Terms. $150. A.
300 ACRE FARM: 2 bedroom home, 8" irrigation well, 90 acre cotton base. All good level land in cultivation. Possession, terms ½ min. Per acre $298.00.
20 ACRE FARM: Improved. Irrigation well. Right near Hereford, to trade for home in Hereford.
WESSON REAL ESTATE
Hereford, Texas
S-4-18-tfc

By Owner: 2 bedroom, built-in kitchen, double garage, fully carpeted, located 605 E. 5th. $600 equity and take up payments of $70 including, principal int., taxes, and ins.

the tiger scores AGAIN

1964 CHEVROLET
Impala Sports Sedan, Radio, Heater, Power Steering, Power Brakes, Factory Air Conditioner White with red interior.
Save at $2095

1962 CHEVROLET
Impala. Power Steering, Power Brakes, Air Conditioned. All the little extras.
Save at $1595

1962 CHEVROLET
Bel Air, 4 dr. Sedan, Radio, Heater, Power Steering, Power Glide, Green and White.
Save at $1295

1961 CHEVROLET
Parkwood Station Wagon, Radio, Heater, Factory Air Conditioner. Blue and White.
Save at $1195

HIWAY PONTIAC, INC.
690 W. 1st Phone EM 4-0501

HEREFORD REAL ESTATE
1505 E. Hwy. 60 EM 4-2424
Leroy Price EM 4-1649 Jim Cromer EM 4-0164
New — Homes — For — Sale
Corner of Kingwood St. & Plains Ave

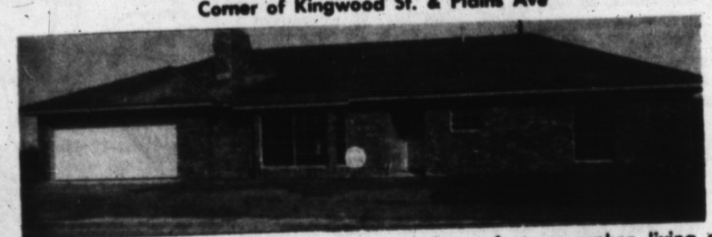

146 KINGWOOD—Open Any Time. This new home features sunken living room, 3 bedroom, 1¾ bath, Terrazo tile and drapes. Only 10% down. Price $20,450. Ready for occupancy.

200 Cherokee Drive in Bluebonnet. $12,600, $550 move-in cost.

205 CHEROKEE DRIVE in Bluebonnet Add. $13,250. Double garage, range and oven and disposal. Carpet-all brick. $450 down.

216 Cherokee in Bluebonnet Addition. $12,100—$550 move-in. Bath and ¾, range and oven, carpet in living room and hall.

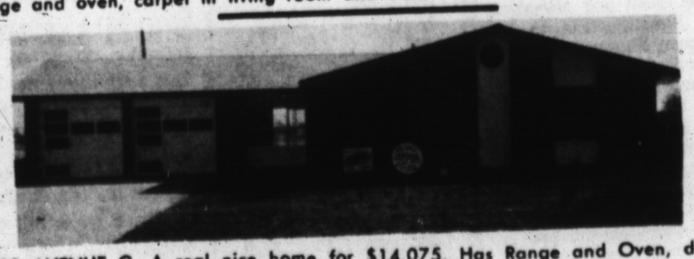

412 AVENUE G. A real nice home for $14,075. Has Range and Oven, double garage, 3 bedroom, 1¾ bath, fence. Move-in for $540 complete. Come by anytime.

410 Ave G. 3 Bedroom, 2 bath Brick home. Carpet in Living Room & Hall. $540 move-in. Double garage. Range and oven. Price $14,075.

416 Ave G. Beamed ceiling. Range and oven. Carpet in living room and hall $540 Move-in—price $14,075.

Beautiful 2-Story home in N.W. Hereford. 2 Full baths. Carpeted, Range, Oven and disposal. Music throughout. Drapes. Air Conditioned. Call for Appointment.

4 Month Old home. $700 Move-in. Carpet in living room, hall and master bedroom. Range and oven. Central Heat. Fence. Payments $92 per month. Yard planted to grow shrubs and trees. — a real bargain —

We can build you a 3 bedroom, 1½ or 1¾ bath Home for $425 Move-in. This home would have a built-in Range and Oven; Carpet in the living room, hall and master bedroom. Pick out one of our many lots; we'll build you a new home for only $425 Move-in up to a $12,000 price. Over $12,000, the Move-in will be $550. Any Service Man with 90 days Active Duty Service may move into a new home for $200 Move-in cost.

Farms
70 acres, good land, Deaf Smith County, $175 per acre. GI loan can be assumed. Small down payment.
320 acres less the $20,000 down payments. Two 6" wells & one 8" well.
We have several ½, ¼, sections for sale. Come by.

EXPERT CLOCK REPAIR
on All Clocks
8 Day — Alarm — Coo Coo
and Automobile
COWAN JEWELRY

Reliance HOMES
BY FOXWORTH GALBRAITH
NO DOWN PAYMENT
NO CLOSING COSTS

"Floor Coverings Are Our Specialty"
CUSTOM FLOOR COVERING CO.
116 W. 2nd EM 4-3265

Ceramic Tile Cabinet Tops
Floor Covering
• Free Estimates •
C&W Tile & Tops
847 E. 1st St. EM 4-3448
Hereford, Texas

Lee Carter
Jack Kirksey
GENERAL CONTRACTING

OLD MEXICO RESTAURANT
Plainview & Dimmitt Texas
Southeast of Square
Fine Mexican Food and Steaks

HEREFORD RADIATOR
FRAME & AXLE SERVICE
120 Schley St.
DEPENDABLE SERVICE

NOW UNDER CONSTRUCTION
MOVE IN SOON
— MODEL HOME OPEN DAILY —
702 BLEVINS
3 bdrs., att. gar. one & one half baths, built ins, cabinets and closets plentiful. Pick colors now and move in soon — $375 total move in cost.

701 IRVING
Corner lot. Just starting construction. Look at plans — pick colors. Many features — on block of all nice homes. $375 total move in cost.

Panhandle Homes, Inc.
Mesa Homes, Inc.
Nights Call EM 4-2146 Denzil Vaughan

"SHIP OF FOOLS HAS EVERYTHING!"
EVERYWHERE... EVERYONE'S CALLING IT THE MUST-SEE PICTURE OF THE YEAR!
Star 342 N. Main
SUNDAY
MONDAY
TUESDAY
"AN EVENT! FASCINATING! MASTERFUL!"

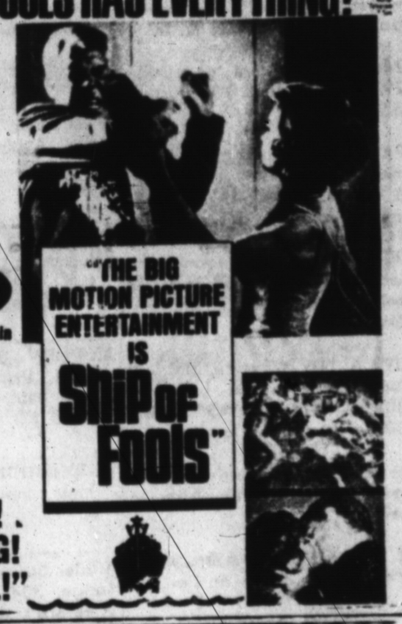

"THE BIG MOTION PICTURE ENTERTAINMENT IS Ship of Fools"

SPECIAL SHOW FOR THANKSGIVING
Star 342 N. Main
CONTINUOUS
WEDNESDAY
THURSDAY
FRIDAY
Starting At 3:00 In The Afternoon
SATURDAY
Starting At 2:00
Adults $1.00
Students

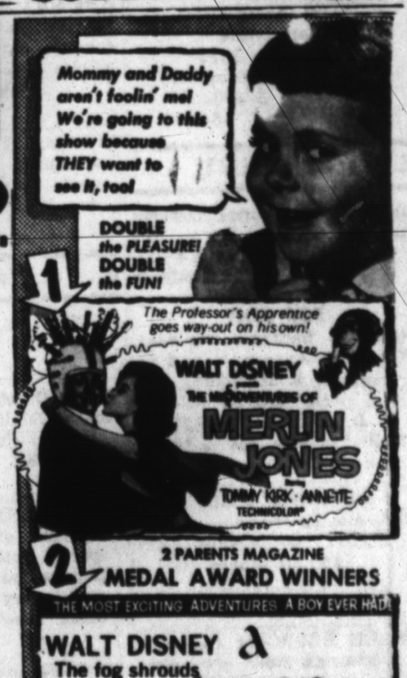

Mommy and Daddy aren't foolin' me! We're going to this show because THEY want to see it, too!
DOUBLE the PLEASURE! DOUBLE the FUN!
1
The Professor's Apprentice goes way-out on his own!
WALT DISNEY presents THE ADVENTURES OF MERLIN JONES
TOMMY KIRK · ANNETTE
TECHNICOLOR
2
2 PARENTS MAGAZINE MEDAL AWARD WINNERS
THE MOST EXCITING ADVENTURES A BOY EVER HAD!
WALT DISNEY a TIGER walks
The fog shrouds an unseen killer and terror grips a New England town when in the night . . .
Both in COLOR

Tower DRIVE IN W. Hwy. 60
LAST TIME TONIGHT
ALAN LADD JEANNE CRAIN
Guns of the Timberland
GILBERT ROLAND
WHO KILLED TEDDY BEAR?

Tower DRIVE IN W. Hwy. 60
FRIDAY
SATURDAY
SUNDAY
ELVIS PRESLEY "TICKLE ME"
JOAN ADAMS · JOCELYN LANE
Bikini Beach

Classifieds...

BY OWNER
EXTRA NICE 4 BEDROOM,3 baths, large den-kitchen and dining area combination with fireplace. Large playroom, covered patio, redwood fence. Might take small house as trade-in. Located in Sunset Addition in Hereford. Phone 247-3001, Friona from 8:30 AM to 5:00 PM.
B-4-12-tfc

163 ACRE farm, South Summerfield for sale. H. E. Lindley.
B-4-10-46-2p

FOR SALE
325 A. near Umbarger, 29% down, bal. 15 years at 5%. 3 wells, on pipeline, good imps., on pavement.

• • •

625 A. on pavement east of Tulia, Silverton Road, one 8" well and one 10" well. Imp., good allotments.

• • •

331 A. Nezareth, 25% down, bal. 5% int. 14 years. Four 4" wells, good allotments and imps.

• • •

339 A. South Arney, two 6" wells on natural gas, under ground pipe, allotments.

• • •

640 A. west Vega, 29% down, bal 15 years 6%. 296 A. wheat.

• • •

662 A. SW Happy, 25% down, bal 15 or 20 years. Imps., 4-8" wells, good allotments.

• • •

192 S. on pavement E Nazareth, $35,000 loan, bal cash. Good allotments, imps.

• • •

320 A. SW Happy, 29% down, bal 10 years. Three 8" wells, imps aood allotments.

• • •

1¾ Sec. grass close to Canyon, 29% down, bal 10 years 5½ %, good water.

• • •

650 A. Umbarger, good irr. water, imps., 29 % down, bal 10 years at 5½ %.

• • •

246 A. grass on pavement, 29% down, bal. 10 years at 5½ %.

• • •

94 A. N Canyon, on pavement, grass, 29% down, bal 5 years 6% int. Development project.

• • •

322 A. $20,000 loan, 6% int., bal cash. good Imps, in soil bank, good allotments. SW Canyon.

• • •

592 A. NW Wayside, $80,000 loan, 12 years 6%, bal cash. 304 A. wheat, 145 barley, 30 grass. Bal. lay-out.

• • •

½ min. under nearly all this land goes to buyer. Pricer to sell.

• • •

2 Sec. S Happy, 5 irr. wells, 29% down, terms on bal.

• • •

J. W. Schawaller
Real Estate
408 Foster Lane
Canyon, Texas
Tel OL 5-4004
S-4-18-tfc

5. FOR RENT

Ideally located brick business building for lease. See at 1003 Park Avenue and call EM 4-1111.
B-5-15-15-tfc

FOR RENT
New two bedroom duplexes, 500 block Avenue H and G.
D & R BUILDERS
EM 4-3780
I. D. Rhodes 289-5217
Nell Spradley EM 4-1813
B-5-47-TFC

BUSINESS SPACE
Park Avenue Shopping Center
515 Park Avenue
$50.00 Month
EM 4-1103
B-5-11-tfc

THREE BEDROOM two bath apartments. Stove, oven, dishwasher, disposal. Furnished or unfurnished. Two vacancies. 505 South 25 Mile Avenue. Number 16. Phone EM 4-3859.
B-5-23-18-tfc

TWO BEDROOM, 2 bath apartments. Dishwasher, garbage disposal, carpeted. Furnished and unfurnished.
THUNDERBIRD APARTMENTS
Phone EM 4-2646
B-5-10-tfc

EFFECIENCY apartment furnished and bills paid. Ideal for single person or couple. See Mrs. Francis Hardwick, 1203 Park Avenue.
B-5-19-21-2c

EXTRA LARGE two bedroom house, TV and refrigerator, private bath. Call Sunday or after 7 p.m. EM 4-0277.
B-5-16-21-tfc

BEDROOM 711 E. 3rd. Phone EM 4-1498.
B-5-10-21-tfc

TWO BEDROOM brick house at 826 Blevins. Call CA 3-2382, Plainview.
B-5-10-21-4c

THREE ROOM house with television antenna. Inquire at 205 Jowell, Apt. B.
B-5-11-21-tfc

TWO bedroom house, carpeted from wall to wall, with central heat. Call EM 4-1629.
B-5-13-20-2c

ONE BEDROOM furnished house. Whites only. 211 Ave. K. Call EM 4-3837.
B-5-11-20-tfc

TWO BEDROOM unfurnished house near schools. Phone EM 4-1081.
B-5-10-16-tfc

TWO BEDROOM house. Whites only. Call EM 4-2303.
B-5-10-20-tfc

NEEDED — One operator with following. Continental Coiffeurs, 1509 E. Hwy. 60, EM 4-4520.
B-5-12-20-tfc

NORTHWEST MOBILE LODGE
Mobile Home spaces. 42'x70'. One block north of King's Manor. Call EM 4-1108 Jesse Scott or EM 4-1277.
B-5-11-tfc

FURNISHED apartment for rent, bills paid. 1011-A Park Avenue, EM 4-1111.
B-5-10-45-tfc

VACUUM CLEANER, 1¼ H.P., 20 feet of cord on reel with eight piece attachment set. Nothing down, no payments until February. $55.88. Sears Hereford, EM 4-3854.
B-5-25-45-6p

NICE three room efficiency, furnished house. TV antenna, and bills paid. White couple only. C. A. Lindsay, EM 4-1421.
B-5-18-46-2p

NICELY furnished three room apartment. $60. Extra large six room furnished apartment, $75. Apply 232 West Third, Fullwood apartments. Whites only.
B-5-21-46-tfc

FOR RENT two bearoom unfurnished close in. Reasonable rent for permanent party Whites only. Phone EM 4-2019.
S-5-15-20-1p

MODERN BACHELOR apartment. Private entrance, private bath. Vented heat, carpeted. 821 So. 25 Mie Ave.
S-5-15-18-tfc

FURNISHED APARTMENT for white couple. No pets. 116 Ave A.
S-5-10-3 TFC

Trailer Spaces at West Mobile Lodge, 304 N. 25 Mile Ave., Hereford's newest and most modern park, paved streets, concrete patios, underground utilities, central TV antenna. $25 a month. Call EM 4-0416
S-5-10-TFC

FURNISHED one bedroom apartment to permanent adults, no pets. 900 Park Avenue, Villa Park Apartments.
B-5-15-21-tfc

6. WANTED

IRONING WANTED in my home EM 4-3528. 235 Ave. A.
B-6-10-41-tfc

WANTED Cotton stripping. Contact E. D. Harper or Kenneth Harper, Phones 289-5317 or EM 4-0916.
B-6-14-43-tfc

LADY KENMORE Automatic washer, eight cycles, two speeds, automatic lint filter. Nothing down, no payment until February. $10.50 per month. Sears, Hereford, EM 4-3854.
B-6-23-45-6p

WANT TO rent good farm land without allotments. Contact Ira Parr, 265-3525, Friona.
B-6-13-45-8c

Wanted to rent by January 1, 1966, 3 bedroom home. Prefer 1½ to 2 baths. Excellent care guaranteed. Family of 3, no small children. Call 266-4121 days, 266-6631 nights. Morton, Texas.
B-6-26-2c

WANTED: Your repair work on all small electric appliances. Vern Witherspoon, 201 Jackson, Hereford, Texas.
S-6-31-tfc

Classifieds Get Results

BABY SITTING in my home. Fenced back yard, can furnish references. Call EM 4-4175.
B-6-13-21-3c

7. Dressmaking-Ironing

ALTERATIONS AND HEMMING
112 Ave. H, Apt. 7
EM 4-4394
S-7-18-tfc

IRONING to do in my home. Bertie Greenwood, 228 Ave. C.
B-7-11-21-1c

30 GALLON GLASS lined water heater, 15 year guarantee. Installed $85.60. Nothing down, no payments until February. Sears, Hereford, EM 4-3854.
B-7-20-45-6p

WANTED — Your sewing and alteration. Call EM 4-1276.
B-7-10-20-4c

WILL DO ironing in my home. Phone EM 4-0093. Prefer to do white shirts.
B-7-13-46-4c

8. HELP WANTED

WANTED: Experienced maintainer operator. Send complete resume to Box 673, Hereford, Texas.
B-8-12-21-2c

MECHANIC and service man wanted — Contact Mr. Shaw at school bus barn or call EM 4-0613.
B-8-15-21-2c

CAREER OPPORTUNITY for methodical, steady machine operator with or without experience in operating high speed packaging machinery. Must have top flight recommendation. Contact Mr. Roy Manning, Bravo Smokes, 1303 Park Avenue, EM 4-4000.
B-8-32-21-1c

ALLSTATE Mud and snow tires 6.50-16, 4 ply nylon — $11.00. Sears, Hereford, EM 4-3854.
B-8-14-45-6p

AUTO MECHANIC — Must have 5 years recent experience on G.M. Products. Own hand tools. Good starting salary and fringe benefit program. No phone calls please. Western Ammonia Corp. Dimmitt, Texas.
B-8-29-18 tfc

MAN, experienced in fertilizer business. Plant operator classification. Write Box 662, Hereford, giving age, experience, address.
B-8-16-20-tfc

Are you looking for a good part time or full time income in Deaf Smith Co. or Hereford? Many Rawleigh dealers earn $2.50 and up per hour. Write Rawleigh, TX-K-160-26, Memphis, Tenn.
B-8-20-3p

9. Situations Wanted

WANTED
Custom Mowing, Raking, Baling.
DON JACKSON
Phone EM 4-1941
B-9-7-tfc

WILL DO typing in my home. Experienced. Reasonable rates Mrs. Stephens. EM4-0856.
B-9-12-4-TFX

TWELVE cubic foot Coldspot upright freezer. All frostless for only $9.00 per month. Nothing down, no payment until February. Sears, Hereford EM 4-3854.
B-9-22-45-6p

EXPERIENCED bookkeeper wants part time job. Call Linda Schilling, EM 4-2435.
B-9-10-45-4c

HAVE SWATHER WITH CRIMPER FOR HIRE
CUSTOM BALING
Glen Springer, Hereford
EM 4-4439
B-9-46-6p

10. NOTICE

NEW FALL COLORS
In all imported and domestic yarns. Christmas gifts, and crewl embroidery. Free knitting instructions.
KNIT'N HOUSE
319 N. McKinley
B-10-11-tfc

I WILL not be responsible for any bills made other than by me. Charles Callaway.
B-10-15-20-4c

ALCOHOLISM INFORMATION: For information on alcoholism, referrals for help, counselling, or programs on the subject of the disease of alcoholism, call EM 4-2101.
A UNITED FUND AGENCY
B-10-39-tfx

L.D. Henderson & Doug Lewis
AUCTIONEERS
Complete Auction Service
PO Box 176 Earth, Texas
Phone day or nite
965-2466 965-2717
B-10-19-16p

SILVERTONE 19" luggage TV, one dial zeros in both UHF and VHF with tinted safety glass screen. Only $6.50 per month. Nothing down, Sears, Hereford, EM 4-3854.
B-10-26-45-6p

PUBLIC NOTICE
Ramey Construction Company will begin dismantling the present GARAGE BUILDING at the Southwestern Bell Telephone building in Hereford on the week begining November 22. Persons interested in purchasing salvaged over-head doors, steel bar joists, steel fire-escape stairs, chain-link fence, and other items should contact MR. POSEY. JOB SUPERINTENDENT at the site or call DR 3-1756 in Amarillo.
B-10-46-2c

CUSTOM COTTON stripping. IHC. Eldon Craig, EM 4-3218.
B-10-10-46-8p

11. Business Service

CALL JOHN TURNER
FOR WELL WORK
Windmills and pressure pumps. Years of experience and know how.
WILL SAVE YOU MONEY
Phone EM 4-2194
S-11-37-tfc

HEREFORD CASING SERVICE
Casing pulled.
Stuck Pumps.
Hydraulic units.
Phone EM 4-3508 Box 865
Hereford, Texas
S-11-12-tfc

SEWING MACHINES
Vacuum Cleaners, Parts and Repairs. Disposable bags.
JEFF ROBERSON
137 Ave. D. Pho. EM4-0262
S-11-28-TFC

MIMEOGRAPHING - TYPING
Letter and Mailing Service
E. WOOD MIMEO SERVICE
15th St. and Ave. K
EM 4-2056
S-11-48-tfc

KELLEY ELECTRIC
Doug and Virgil
Electrical Contractors
Residential and Commercial
All bids and wiring competitive.
No Job Too Large or Small
Phone EM 4-1345
Nights phones EM 4-2012 or
Box 130 EM 4-1345
B-11-46-tfc

IRRIGATION WELL
ACIDIZING
Liquid inhibited Muriatic acid for scale, rust, clay, drilling mud, and packed sand problems. For more information call or write:
WALLIE GRAVITT
RT. No. 2, HAPPY TEXAS
806-764-2462
B-11-40-tfc

PORTABLE DISC ROLLING
Scolloped or plain. Jacobsen Brothers. Phone EM 4-1543.
B-11-10-23-tfc

VACUUM CLEANER parts and supplies. Hose, paper bags, belts, etc. All makes used cleaners. New and used Kirby's
HEREFORD KIRBY VACUUM CO.
434 West 1st - Ph. EM 4-0422
B-11-45-tfc

OWENS & HOLLINGSWORTH
EM 4-3572
Commercial - Industrial
Residential Wiring
809 EAST SECOND
Magneto - Starter
Generator & Electric
Motors Rewind
Sales and Service
B-11-13-tfc

WATER WELLS
Domestic and Irrigation: Gravel pack or screen. Pump sales and service.
T & H DRILLING CO.
EM 4-0811 EM 4-2332
Hereford, Texas
B-11-28-tfc

13. LOST AND FOUND

LOST — A customer who will never know you're there. Advertise in the cassified column for small cost big results.
B-13-19-19-tfx

LOST. Prescription sun glasses. Black frames. Call Fay Dirks, EM 4-2820.
B-13-10-46-2c

CLASSIFIEDS GET RESULTS

Courthouse Records

VEHICLE REGISTRATION

James Cross, 1959 Chevrolet; Robert E. Wagtoner, 1960 Mack truck; Burnie Northcutt, 1962 Ford truck; Alfonso Limas, 1959 Ford pickup; Frank G. Trevino, 1954 Chevrolet; Mrs. Opal Norton, 1966 Chrysler; Jose G. Rodriquez, 1956 Chrysler; Raymond Paetzold, 1963 Chevrolet 11-16.

Clifton Robison, 1966 Olds; H. M. Benson, 1966 Buick; Inaves Carey, 1966 Chevrolet; Allen L. Mayo, 1957 Cadillac; Demetrio Solis, 1960 Ford. 11-16.

Benito Torres, 1951 Ford; Max Edward Maes, 1960 Chevrolet; Allriso Gonzales Jr., 1955 Ford; Soco D. Droea, 1953 Buick; Griffin & Brand Sales Agency Inc., 1965 Plymouth; Jimmy Brown, 1964 Chevrolet truck; William J. Kester, 1962 Chevrolet. 11-17.

Dolly J. Kearns, 1957 Buick; Robert Almaran Sr., 1958 Olds; ALVIN Holmes, 1962 Chrysler Louis F. Orleans, 1961 Ford; Jason J. May, 1954 Ford; Hazel H. Sparks, 1961 Chevrolet; Salvador F. Sanchez, 1964 Dodge; F. C. Collier, 1966 Chevrolet pickup; Umbarger Farm Supply Inc., 1965 Chevrolet pickup; Umbarger Farm Supply Inc. 1963 Ford pickup; Umbarger Farm Supply Inc, 1962 Ford pickup; Umbarger Farm Supply Inc, 1962 Ford truck; Umbarger Farm Supply Inc., 1958 Chevrolet truck; 16-17.

R. B. Richardson, 1961 Ford; Pete Medina, 1959 Ford; B. J. Longston, 1957 Ford; Antonio Salas, 1954 Ford; Harley E. Davis, 1966 Chevrolet; Jimmie F. Collier, 1961 Chevrolet. 11-17.

Deaf Smith County Electric Cooperative Inc., 1966 Plymouth; Ira C. Merchant, 1965 Imperial; Tersito Botsquez, 1954 Ford; L. J. McKenzie Jr., 1955 Chevrolet; Jose T. Gonzales, 1955 Chevrolet pickup; K. R. Wilson 1954 Chrysler; Bruce L. Miller, 1964 Rambler; Derrill Carrol, 1960 Dodge; Sur Gro Feed Mfg. Inc., 1966 Chevroet pickup 11-18.

Jimmy McAnear, 1963 Chevrolet; James D. Wood, 1964 GMC pickup; Sid Killough, 1960 Cherolet; James M. Hamby, 1955 house trailer; Wallace Shelton, 1962 Mercury; L. D. Shaw, 1956 Ford; R. G. Cole, 1960 Chevrolet truck. 11-18.

Dan L. Nelson, 1958 Chevrolet truck; Roberto R. Espinoza, 1956 Ford; Park Ave. Mobile Homes, 1963 Olds; Juan Pesina 1964 Ford; Charles Stayton, 1960 Pontiac; Pedro Garcia, 1964 Rambler; David A. Martiez, 1959 Ford; S. O. Wilson, 1962 Pontiac; J. D. Whitaker, 1949 Chevrolet pickup 11-18.

DEEDS OF TRUST

Earl W. Stapp et ux to First Federal Savings & Loan Assn. of Amarillo: North half of northwest quarter Blk. 52, Town of Hereford.

B. B. Northcutt et ux to First National Bank of Hereford; Surface estate to 90.293 acres out of north half of Survey 33, Carter & Head's Subdivision.

Luther Lesly to Charles A. Noland: Sect. 2 of Fred W. Brown's Subdivision, Survey No. 2, Blk. K-12.

Hereford Flying Service Inc. to Hi-Plains Savings & Loan Ass. North 20 feet of Lot 13 and south 75 feet of Lot 12, Green Acres Estate.

Less Thompson et ux to Hereford Texas Federal Credit Union: Lot 12, Megert & Orr Subdivision of east half of Blk. 20, Evants Addition.

Arvel Lewiston Baker to L. B. Russell: Lot 29 and south 10 tion.

Winifred Allender to Panhandle Savings & Loan Assn.: South 25 feet of Lot 5 and North 70 feet of Lot 6, Green Acres Estate.

Esteban A. Casillo et ux to Lumbermen's investment Corp. Lot 51, Northridge Addition.

Charles R. Hoover et ux to Southwestern Life Ins. Co.: West half of Sect. 11, north half of Sect. 14, southeast quarter of Sect. 14, and all of Sect. 13, T4N R2E; and all of Sect. 18, T4N, R3E.

Jorde Farms Inc. to Prudential Ins. Co.: North half of Sect. 100, Blk. K-3.

Earl Wood et ux to Hereford Texas Federal Credit Union: Part of Blk. 48, Hereford and Additions.

Merlin S. Weber to Southwest Mortage Co.: North 15 feet of Lot 15 and south 63 feet of Lot 14, Blk. 7, Westhaven Addition.

A. J. Erdman et ux to Hereford Texas Federal Credit Union: Northeast quarter of Blk. 42, Evants Addition.

James Hund et al to Ernest L. McGee: East half of Sect. 66, Blk. K-3, AB&M Survey.

Charles Bell et ux to American National Bank of Amarillo East 20 feet of Lots 22-24, Blk. 25, Hereford and Addition.

Charles Danley to James J. Boyd: Lot 10, Wayne Wallace Subdivision of Blk. 45, Evants Addition.

MARRIAGE LICENSES

Francisco DeLeon Salinas and Rosa Linda Hinojoza, Nov. 19.

Joseph Hamilton Cowen and Mary Margaret Haislip, Nov 18.

Fernando Esqueda Villanuev and Martha Arellano, Nov. 18.

Trinidad Garcia Mata and Bertha Carnero Saenz, Nov. 18.

Adolfo Malabe Medina and M. Cecilia Gomez, Nov. 17.

Legal Notice

THE STATE OF TEXAS

To: C. I. BECK, and if he be married, the spouse of C. I. Beck, and if C. I. Beck and or his spouse be deceased, their heirs, unknown heirs and legal representatives, Defendants, GREETING:

You are hereby commanded to appear by filing a written answer to the Plaintiff's Petition at or before ten o'clock A. M. of the first Monday after the expiration of forty-two days from the date of the issuance of this citation, same being Monday the 27th day of December 1965, at or before ten o'clock A. M. before the Honorable 69th Judicial District Court of Deaf Smith County, Texas, at the Court House of said County in Hereford, Texas.

Said Plaintiff's Petition was filed in said court, on the 10th day of November A. D. 1965, in this cause, numbered 5019 on the docket of said court, and styled, Boyd A. Collins Plaintiff, vs. C. I. Beck et al Defendants.

The names of the parties to the cause are as follows: Boyd A. Collins is Plaintiff and C. I. Beck, and if he be married, the spouse of C. I. Beck, and if C. I. Beck and/or his spouse be deceased, their heirs, unknown heirs and legal representatives are Defendants

A brief statement of the nature of this suit is as follows, to wit: Plaintiff sues for title to and possession of all the South 75 feet of the North 150 feet of the West ½ of Block 58, Hereford and Additions, Deaf Smith County, Texas, described by metes and bounds as follows: BEGINNING at a point in the West line of said Block 58, 75 feet South of its Northwest corner; THENCE in a Northeasterly direction parallel with the North line of said Block 58, 150 feet to a point; THENCE in a Southeasterly direction parallel with the West line of said Block 58, 75 feet to a point; THENCE Southwesterly parallel with the North line of said Block 58, 150 to a point in the West line of said Block 58; THENCE in a Northwesterly direction with the West line of said Block 58, 75 feet to the place of beginning, alleging that he has title to said proprety under the five-, ten-, and twenty-five year statutes of limitations, and Plaintiff prays that all of the right, title, and interest of the Defendants be divested out of them and invested in the Plaintiff, and the cloud cast upon Plaintiff's title by the Defendants and each of them be removed, as is more fully shown by Plaintiff's Petition on file in this suit.

If this citation is not served within ninety days after the date of its issuance, it shall be returned unserved.

The officer executing this process shall promptly execute the same according to law, and make due return as the law directs.

Issued and given under my hand and the Seal of said Court, at office in Hereford, Texas, this the 10th day of November A. D. 1965.

ATTREST:
Lucille Posey Clerk,
District Court, Deaf
Smith County, Texas.
S-20-4c

Legal Notice

NOTICE OF COUNTY'S INTENTION TO RECEIVE BIDS FOR THE PURCHASE OF CERTAIN ROAD MACHINERY AND TO ISSUE TIME WARRANTS TO EVIDENCE INDEBTEDNESS CREATED THEREFOR

SEALED PROPOSALS addressed to the HON. H. C. WILLIAMS, County Judge of Deaf Smith County, Hereford, Texas, will be received at the Office of the County Judge until eleven o'clock a. m. on the 13th day of December, 1965, for the purchase of the following road machinery for the maintenance and improvement of the roads in and for said County:

Two (2) new diesel powered motor graders of not less than 115 H. P., fully enclosed cab, rain cap, heater, 14 foot blade with 2 foot extension, electirc windshield wiper and defroster, electric starter, 13 x 24 tires all wheels, booster steering, fully equipped and ready for operation, hour meter, lights, f. o. b. Hereford, Texas. Less trade in: Precinct No. 4 - 1 caterpilar No. 12 motor grader, Serial No. 8T13146; Precinct No. 2 - 1 caterpillar No. 12 motor grader, Serial No. 8T15197.

The trade-ins may be examined at the bull barn or in the respective precincts.

SUCH PROPOSALS will at the said time be publicly opened and read before the Commissioners' Court.

A CERTIFIED CHECK or CASHIER'S CHECK in the amount of five per cent (5%) of the amount of the bid must accompany each bid.

IT IS THE INTENTION of the Commissioners' Court to pay all or a portion of the purchase price of such road machinery by the issuance of and delivery to the proper contractor or contractors the legally issued time warrants of said County, bearing interest at a rate not to exceed FIVE PER CENTUM (5%) per annum, payable annually or semi-annually, which said warrants shall not exceed the principal sum of TWENTY THOUSAND DOLLARS ($20,000), and the principal of such warrants shall be payable serially, the maximum maturity date to be not later than December 31, 1975. The County has made arrangements for the contractor to dispose of such warrants herein mentioned at par value thereof, and all bidders shall be governed accordingly.

THE COUNTY reserves the right to reject any or all bids and to award contract to that bidder who, in the opinion of the Commissioners' Court offers the proposal to the best interest of the County, and the right is further reserved to waive all technicalities.

ALL BIDS will be retained by the County and will not be returned to the bidders.

H. C. Williams
County Judge, Deaf
Smith County, Texas
S-20-2c

ESTATE PROTECTION
SEE
CHARLIE BELL
representing
Southwestern Life
INSURANCE COMPANY • DALLAS • SINCE 1903

MICHAEL S. WILSON
New York Life Ins. Co.
205 S. 25 Mile Ave.
Off. EM 4-0170
Res. EM 4-1036

WAYNE B. STARK
New York Life Ins. Co.
Serving Hereford 10 Years
EM 4-0170

RURAL ELECTRICITY helps America grow...

Placing power lines where they are needed is fun for a child, but it is a big job for the nation's power industry.

Today, consumer-owned electric systems such as ours serve 54% of the rural population, and the demand doubles every seven years.

Meeting the rising power-needs and preparing for tomorrow takes the best efforts of the entire power industry. In our area we are proud to be carrying our share of the load.

DEAF SMITH COUNTY ELECTRIC COOPERATIVE, INC.

The Hereford Toastmasters Club will not meet next Thursday evening, December 2nd will be the next regularly scheduled meeting of the group with Toastmaster Raymond Dement slated as Toastmaster of the evening. Dodson will be G. E. and table topics will be furnished by Toastmaster Stephens. Speakers of the evening will be Toastmasters Melvin Jayroe, Irving Alexander, Ted Higgins and Bob Rott.

Curtis Traweek was Toastmaster of the evening for the meeting which was held on November 18th. Toastmaster Coker took current events as the subject for the table topic session and G. E. of the proceedings was Toastmaster Smith. Hardy Benson was the only speaker of the evening. J. F. Pannell was a guest at the meeting.

Under the heading of new business, President Alvin Smith read a list of prospective members to the club; and the members present voted to have a Christmas Ladies Night Party on December 16th. Other business falling into the category of new, was the naming of Toastmaster Coker as chairman of the nominating committee for a new slate of officers for the coming year. Officers for the 1966 club year will be installed at the first Thursday meeting of the club in January. Toastmasters Traweek and Adams were also named to work on the nominating committee.

CHASE CARS ON CYCLES

NEW DELHI (AP) — The auto-theft squad of New Delhi's police department has no autos of its own. Two old motorcycles are all it has to chase car thieves.

WON MORE MELONS

LAS CRUCES, N. M. (AP) — An Albuquerque freshman at New Mexico State College, Larry Lodges, won the watermelon eating contest when the Mesilla Valley Chamber of Commerce welcomed more than 1,500 first-year students to the school.

Lodges ate seven and a half watermelons weighing nearly 100 pounds to take top honors.

His prize?

Two watermelons and 15 gallons of gasoline.

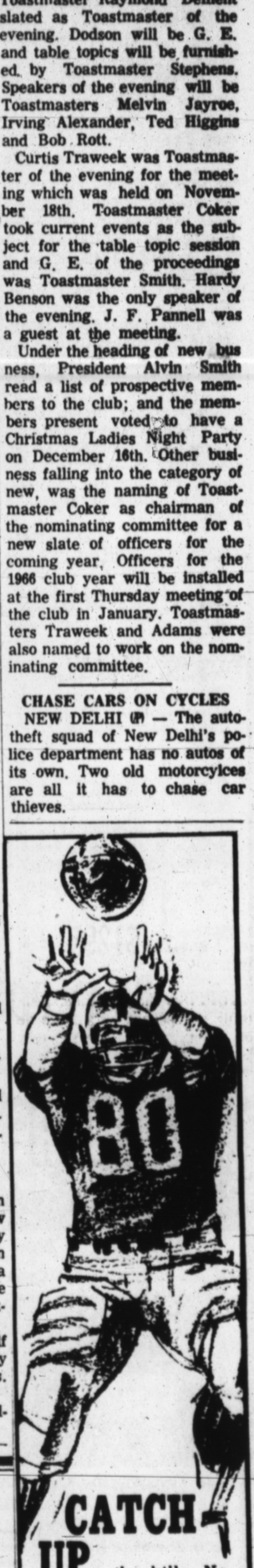

CATCH UP on the bills. No, Charlie, we don't mean the Buffalo Bills in the AFL. We mean the ones that pile up every month... the ones that are scalping your budget and make you have to watch all your football on TV. How do you "catch up" on old bills? Just ask for a Bill Consolidation Loan from S.I.C. The money you apply for could pay 'em all off... and leave you with just one much smaller amount to repay each month. That's right. Takes care of bills clean from here to Buffalo.

SIC SOUTHWESTERN INVESTMENT COMPANY
700 South 25-Mile Ave.
Hereford, Texas
Phone. EMerson 4-1394

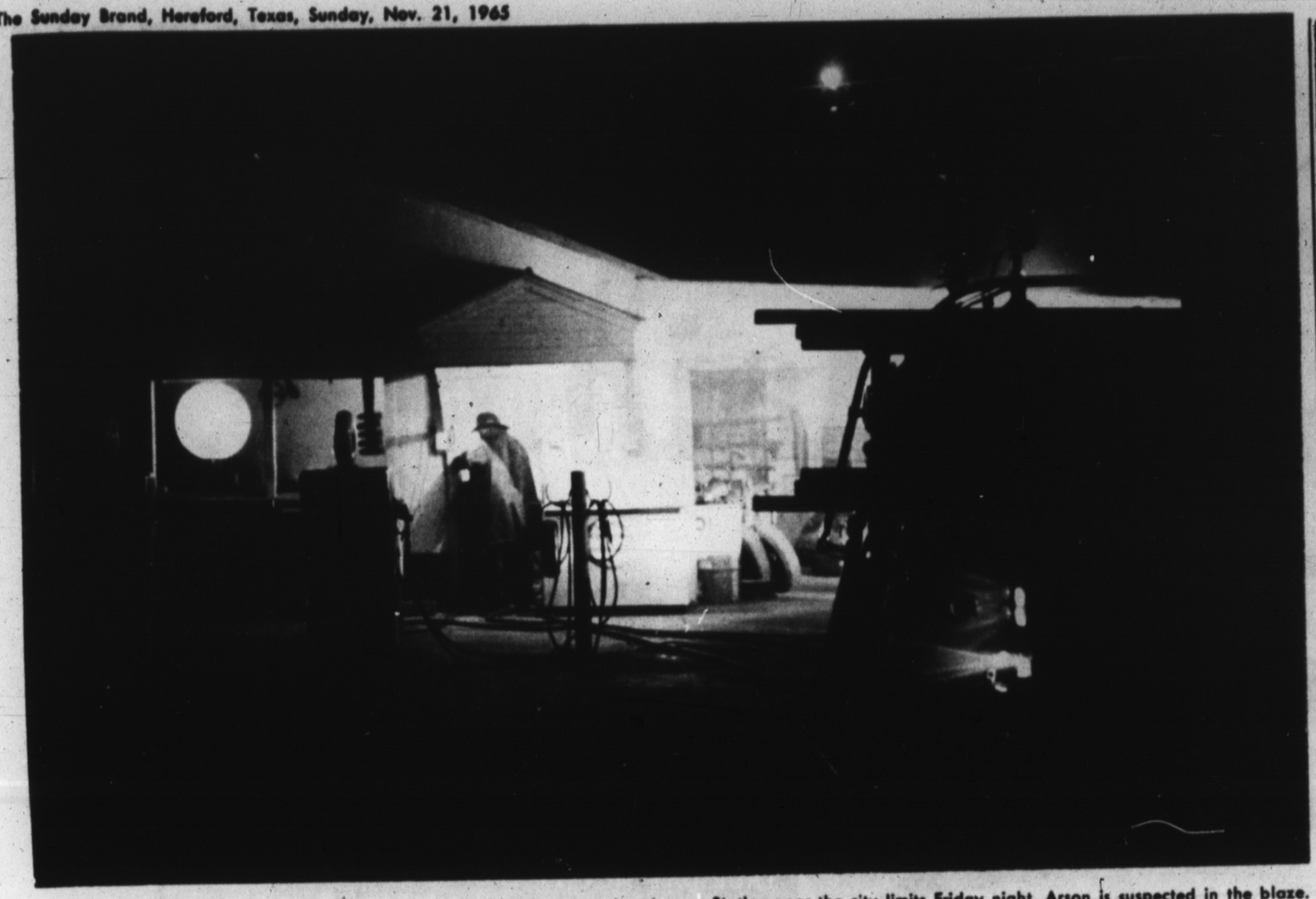

FIGHT FIRE—Hereford firemen extinguished a small fire which produced heavy smoke and caused some $900 damage at the East Hi-Way 60 Service Station near the city limits Friday night. Arson is suspected in the blaze. See story on page one. (Staff Photo)

Hereford High-Jinks

by Randy Hopson

Congratulations to the coaches and the football team on their outstanding game against Dumas. It was just about the greatest thing that has happened, who can be really sad we lost it with a score like that?

Kenneth Eastman may not feel too comfortable sitting down for the next few days. Thursday night at All-School play practice some prankster put a huge tack in Kenneth's chair on the stage. It ony took a second for him to remove it and he wasn't very happy. . . who could blame him?

• • •

Some girls are just lucky I guess. Barbie Rhodes received a dozen red roses early this week for no specific reason. Boys really know how to make a girl feel extra feminine.

• • •

MEMBERS of the Thespian Troupe were in Canyon Friday attending a work-shop to prepare them for Interscholastic League competition. Some really fine talent made the trip and I'm sure it was beneficial to them and those who heard them.

• • •

Spirit was really great at H. H. S. Friday. You might say we went all out to spoil the Demons record. Some of the things that were done to boost spirit and morale were-KPAN radiograms stating that the Herd defeated Dumas 34-0, it made local, state, and national news.

A LARGE part of the student body wore maroon and white or red and white clothing, a Demon hung in effigy in the hall of first floor bearing a sign stating "Here hangs a Dumas Demon", each locker bore a locker flag, and the pep rally was just great!

• • •

The end of football season carries a sad note, especially for all of the senior cass. Having such a mighty team made this a year to remember, but now we can get enthusiastic about basketball. The prospects are good for a great team in that sport also.

• • •

Ricky and Donny Fangman had an accident on their way to school Friday morning. Ricky injured his neck and shoulder, not too seriously, but he could play in the game against Dumas.

• • •

Why did we have to have six weeks tests the week of the Dumas game? Made it kind of hard to study, right?

A friend is a person with whom I may be sincere. Before him, I may think aloud.

Emerson

—Randy

READ THE QUESTION, PUPILS

EL DORADO, Kan. (AP) — A questionnaire distributed to El Dorado school teachers included space for an answer to the question "Married or single?"

A number of teachers replied simply "yes" or "no".

Families Guests Of H.D. Club At Turkey Supper

Thanksgiving supper was served to North Hereford Home Demonstration Club members and their familes at the Community Center Thursday evening. The covered dish meal featuring traditional holiday turkey is an annual custom in the club.

There was no planned entertainment; guests spent the evening in conversation and games for the children.

Present were Messrs. and Mmes. A. E. Hodges, Clinton Ward, O. L. Williams, and Clyde Smithers and children. Messrs. and Mmes. Otto Olson, D. R. Vandever, A. A. Hare and Oto Massie; Mmes. Mary Bodkin and Paul Hoff.

MEMBER NEW YORK STOCK EXCHANGE
SCHNEIDER, BERNET & HICKMAN, INC.
ESTABLISHED IN 1932
• Stocks • Mutual Funds
113 West 7th EM4-3422

H. D. CHATTER

Busy Season, Baking Mark Holidays' Approach

By ARGEN DRAPER
Home Demonstration Agent

December ushers in the busiest season of the year for most homemakers.

One way to save time — and money — is to shop with the plentiful foods lists of the U. S. Department of Agriculture as your guide to budget buying.

When foods are seasonally plentiful, you have a broader selection of color, size and quality. But what's more important, they usually wear the most favorable price tags.

TOPPING the December plentifuls are pecans — a favorite of most chefs because they add elegance, texture and flavor to stuffings and sauces as well as to desserts, salads and entrees.

There is a bumper pecan crop despite the heavy toll taken by Hurricane Betsy along the Gulf Coast.

Also December promises plenty of apples, oranges and frozen orange juice as well as onions and cabbage, peanuts and peanut butter.

Apple producion is about 9 percent above the 5-year average with peak shipments moving to market now.

BOTH Texas and Florida citrus groves have recovered from the freeze damage of several years ago, so their orange shipments will be much larger. Total orange crop is expected to run about 13 percent larger than average.

The late summer onion crop set a new record and cabbage production is the largest since 1956.

December marketings of turkeys are expected to be larger than last year with prices little changed. Increased broiler production points toward heavy offerings and attractive prices.

• • •

This is a favorite pecan cake recipe that has been used for several years. Many people like it better than a fruit cake containing more kinds of fruit. This recipe is taken from the Extension Bulletin, Eat More Pecans — MP —155.

PECAN CAKE

¾ C. butter or margarine
2 C. sugar
4 C. pecans
1 t. baking powder
2 C. white raisins
4 C. flour
6 eggs
4 T. lemon extract
4 oz. candied cherries
4 oz. candied pineapple

Cream butter or margarine with sugar until smooth and fluffy. Sift dry ingredients together and mix with fruit and nuts. Add well-beaten eggs to creamed mixture. Add flour mixture. Mix well until fruits and nuts are coated with cake batter.

Line bottom of pans with greased waxed paper. Grease sides of pans. Bake in 10-inch tube pan at 300 degrees F. 3½ to 4 hours. The cake may be baked in 1-pound bread pans at 300 degrees F. for about 2 hours.

• • •

THERE have been a number of comments on the Boisd' Arc tree since Mrs. Hervert Duncan recommended the Boisd' Arc apples as a method of controlling insects. The Osage Orange, or Boisd' Arc is native to the northeastern part of Texas. Its tough wood was used by the Indians in early days for making bows.

This small, slow-growing, long lived tree has a rather rounded head which furnished a limited, dense shade. The leaves are dark-green in color and the bark yellowish-brown. It is extremely drouth-resistant and hardy to both heat and cold. The large, green, orange-like fruits cause considerabe litter when they drop in early fall. Once established, this tree is difficut to eradicate, as the roots continue to send up sprouts.

A NUMBER of trees set out in a windbreak planing reached a height of 25 feet, with a spread of 18 feet, and a trunk diameter of 7.4 inches in 15 years. Trees set 12 inches apart in a hedge at the same time have reached a height of 15 feet. Some of the old Osage orange trees planted by the early settlers in the Panhandle have been eaten back and trampled down by livestock but still persist aong fence rows. Although the Osage orange can be planted for shade, it is used principally in hedges and windbreaks.

• • •

Outdoor recreation is one of the greatest opportunities of our time. It is said that Outdoor Recreation brings in as much income as cotton.

• • •

HAVE YO Useen the display of pumpkins at the E. T. Bush Roadside Market? The pumpkin look so pretty in the feed shocks.

You will like this white fruit cake recipe. It has been used in the County for along time.

WHITE FRUIT CAKE

½ pound butter
1 C. sugar
3 eggs
1 oz. lemon extract
1 C. all-purpose flour
½ pound white raisins
½ pound pecans (Coarsely chopped)

Sift flour and mix with chopped nuts and raisins. Set aside. Cream butter and sugar until soft and smooth. Gradually add slightly beaten eggs and flavoring. Add flour mixture slowly. Mix wel. Bake in greased tins at 250 degrees for one hour. Put pan of water in oven. Makes 20 two-inch cupcakes. Fill cups two-thirds full.

GENERAL direction for fruit cakes — Placing in Pan — Grasing and lining the pans help prevent the cake crust from becoming too brown or too dry in baking and helps obtain mois ture during storage. Pans may be lined with paper muffin cups. Fruit cakes rise very little. Therefore, pans may be filled almost to top.

Cooking the cake — The success of cooking depends on a ow temperature and a long cooking period. This prevents burning and the cake from cracking. Fruit cakes may be baked in a slow oven or steamed in a covered container.

Decorating Fruit Cakes — Cakes may be decorated by placing a few extra pieces of fruit or nuts on the top, either scattered or in a set design. Decorations should be added when the cake has almost finished cooking because fruits and nuts tend to discolor in the oven. If the surface of the cake is dry, dip the decorations in egg whites or corn syrup to make them stick. To secure a glaze on a fruit cake, brush the surface of dark fruit cakes with a mixture of molasses and water, or light fruit cake with mixture of honey and water or egg white and water, about one hour before the baking time is up.

CARE AFTER BAKING — After the cake is removed from the oven, cook thoroughly in the paper in which it was baked. Fruit cakes may be stored in several ways. If the cakes are stored in the kitchen, use coffee cans, syrup bucketor and old stone crock. Be sure these containers are sealed tightly, using an apple or orange in the containers with the cakes to give off enough moisture to keep the cakes from drying out. Dark fruit cakes are generally considered best after one to three months storage. Fruit cakes may be stored in the freezer.

Wrapping and Packing for Gifts — Often cakes are wrapped and packed for gifts or for shipment overseas. A tin box is very satisfactory if available. They may be wrapped in cellophane paper and ties with a pretty ribbon. Holly, mistletoe, or other evergreen can be used in fruit boxes to add to the attractiveness. Paper lace doilies may also be make the wrappings look pretty.

Five Persons Sentenced In County Court

Three persons were fined this week in county court on charges of driving while intoxicated.

Hurk Haney, who was arrested by the Texas highway patrol on Nov. 14, was given three days $150 fine, plus cost.

A sentence of three days, $150, plus cost was given to Ted Royal Atkins, arrested by the THP on Nov. 13.

Judge H. C. Williams passed a sentence of three days, $100, plus cost to Carlos G. Silvez, who was arrested by the THP on Nov. 11.

In other action in County Court, Judge Williams assessed a $25, plus cost, fine to Robert N. Duncan, on a charge of driving while license suspended.

Eddie Evans was fined two days and $25 and was to make restituion on charges of swindel by worthless check.

Driverless Car Causes Accident

A driverless auto struck another auto in the front of the Deaf Smith County Hospital.

The auto, owned by Bill Barker, 202 Laughton, had been parked in front of the hospital by Eddie Gene Sebastian, 199 Fuller. The car that it stuck as it rolled back from the curb was driven by Dora Gomez Gamez, 120 Higgins

The Gamez auto was traveling east on Third.

Police estimated the damage to the Barker auto at $100, and to the Gamez car at $150.

YOU WIN Every Time

The price is right on a 1961 Falcon four door. This car has the actual miles on it. It will make someone a cheap car to operate. Many other good buys are yours

WITH MILBURN MOTOR CO.

225 N. Sampson Phone EM 4-0077

Specials Monday & Tuesday
Cash Only!

Misses and Half Sizes
House Dresses $6.75 Values $3.95

Talls and Average Sizes
Misses Slacks $7.95 Values $4.95

Talls and Average Sizes
Misses Slacks $2.49 Values $1.79

Little Girls • Sizes 7 to 14
Skirts $3.39 Values $2.15

Little Girls • Sizes 1 thru 14
Sweaters 25% OFF REG. PRICE

Girls Sizes 2 to 6x • Pants and Top
2-pc Play Wear $3.27 Values $2.49

Turner Fashions
606 S. 25 MILE AVE. — HEREFORD

HAVE YOU SEEN
THE HAND CRAFTED
GIFT ITEMS
AT
HEREFORD SURPLUS
• 1221 E. 1st. •

WE'VE BLOWN OUR TOP!

Cold weather wouldn't cooperate. Now this lovely winter merchandise must be sacrificed at ridiculous prices. Do your Christmas shopping early at Gaston's November Christmas Shopping Spree. Gigantic savings to you. Continues thru Wednesday.

Gaston's
POPULAR STORE

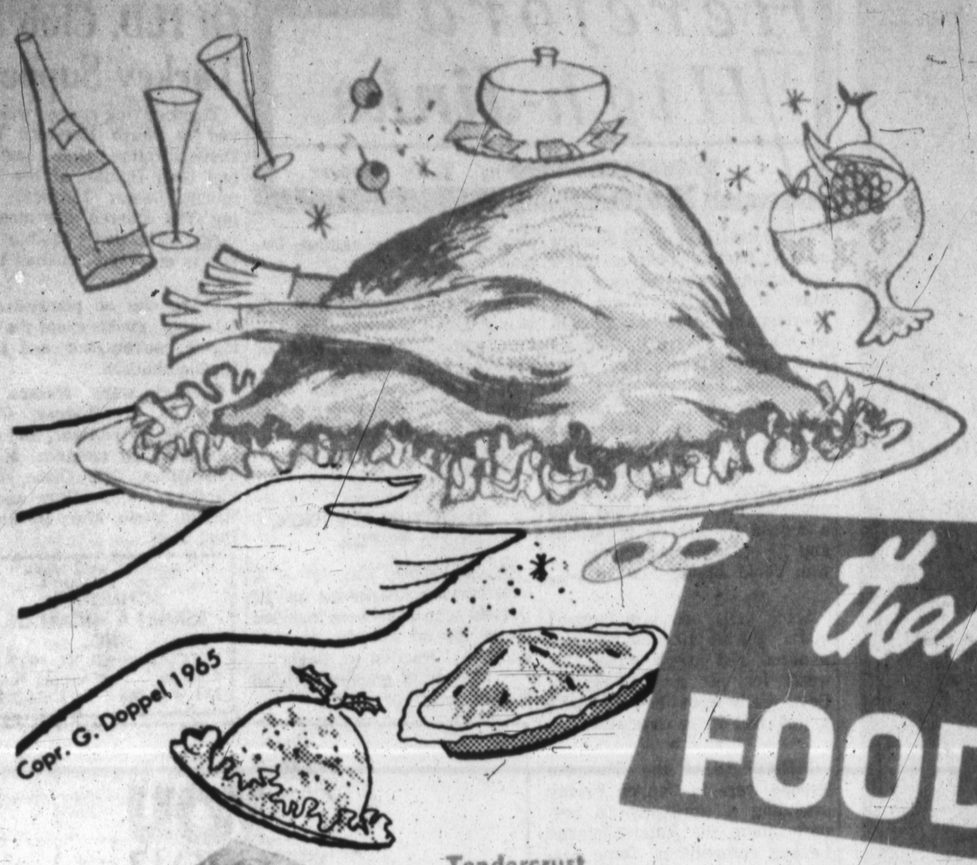

fancy fixings at Plain Prices

Thanksgiving FOOD BUYS

Thanksgiving is a time when you want nothing less than the BEST! But you have to be realistic about your food budget. That is why COOPER'S wonderful food buys are a treat for the eyes as well as the palate! You can have ALL the fancy fixings in fine foods — from turkey and trimmings to soups and desserts — at plain LOW PRICES. Come see — you'll FEAST for the LEAST and be SAVINGS ahead for the Holidays to come.

COOPER'S WILL BE CLOSED
THURSDAY, NOV. 25, THANKSGIVING DAY

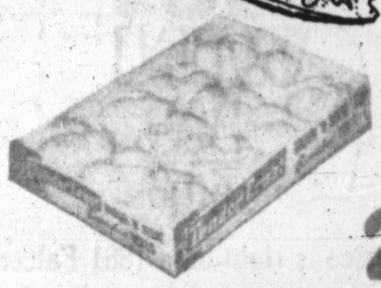

Tendercrust
Brown 'n Serve
ROLLS
2 Pkgs. 49¢

Reg. or King Size
COCA COLA 6 Btl. Ctn. 39¢

MINCE MEAT Shurfine 9-Oz. Box 25¢

NAPKINS Soflin 60 Ct. Pkg. 10¢

STUFFING MIX	Bond	Pkg.	25¢
PIE CRUST MIX	Betty Crocker	20-Oz. Pkg.	35¢
SWEET POTATOES	Blue Plate	No. 3 Squat Can	25¢
SPICED PEACHES	Hunt's Whole	2½ Can	25¢

Norbest
12 to 16 Lbs.
TURKEYS
HENS LB. 39¢
TOMS 16 to 20 Lb. LB. 37¢

Sunray Whole
HAMS LB. 59¢

Swift's
CHICKEN HENS LB. 39¢

Fresh
OYSTERS 12-Oz. Can 98¢

COMPLETE SELECTION OF BONELESS HAMS-DUCKS-GEESE-CANNED HAMS

MINCE or PUMPKIN
PIES
Morton's Frozen
each 29¢

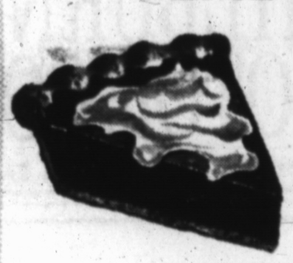

SHURFINE
CRANBERRY SAUCE
No. 300 CAN 19¢

GOLD MEDAL
FLOUR 5 LB. Bag 49¢

Shurfine
PUMPKIN No. 300 Can 10¢

ALUMINUM FOIL	Alcoa 18"x25' Roll		49c
MARGARINE	Southern Roll	½ Lb. Pattie	8c
RIPE OLIVES	Libby's	Tall Can	25c
CHEESE WHIZ	Kraft	8-Oz. Size	39c
MARSHMALLOWS	Kraft Minature	10½ Oz. Pkg.	19c

SPECIAL
BORDEN'S ICE CREAM
IN THE NEW ROUND CARTON
59¢ 1/2 GAL.

COFFEE Folger's 1-LB. Can 69¢

THIS IS YOUR OPPORTUNITY

TO OWN THIS EXQUISITE PREMIUM QUALITY HEAVY STAINLESS STEEL TABLEWARE FOR..... ONLY 9¢ For Piece
With a $5.00 Purchase

YAMS
2-LBS. 15¢

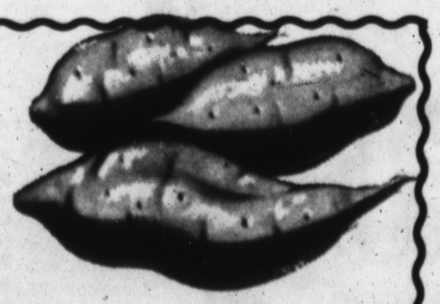

PECANS Pride of Texas Full 12-Oz. Pkg. 69¢

Shurfine-Crushed
PINEAPPLE 4 No. 2 Cans $1

OYSTERS Geisha Whole 8-Oz. Size 29¢

Washington State Delicious APPLES LB. 19¢	Golden Ripe BANANAS 2 LBS. 25¢	CELERY HEARTS PKG. 25¢

COOPER'S

A Season Of Feasting With Thanks

The Sunday Brand

Hereford, Texas, Sunday, Nov. 21, 1965

SECTION TWO

SINCE THE FIRST Thanksgiving, when the Pilgrims and their Indian guests ate turkeys by the dozen, venison haunches, bushels of corn and squash as they thanked God for harvest bounty, food has been an accustomed part of the distinctive American holiday. It is a time of family gatherings, with interest centered in the spicy-smelling kitchen until its products are heaped on the table; and of even bigger meals for entire organizations, more like the community feast which was suggested by Gov. William Bradford of the Massachusetts Bay Colony in his proclamation of the original observance. Club groups in Hereford are enthusiastically following the example of the Pilgrim Fathers as they relish meals that still star turkey and pumpkin pie, but with additions the early Americans would never have dreamed.

FAMILIES ARE GUESTS at many of the Thanksgiving parties which Hereford women organizations are hosting. In the serving line at the recent covered dish dinner for American Legion and Auxiliary members and their children, right, are Mr. and Mrs. Lester Wagner and their pretty daughters, Mary Kay and Joanne, filling their plates from the bountifully-supplied table.

ANNUAL ENTERTAINMENT in Home Demonstration Clubs of Deaf Smith County includes Thanksgiving suppers for members' families. Typical was the one early in the week with the Cultural Club as hostess at Community Center. Mr. and Mrs. Paul Corbett, below right, were among the diners, as was pert blonde Denise DeHart, daughter of Mr. and Mrs. Kenneth DeHart.

TURKEY AND TRIMMINGS, traditional fare for the holiday, were served by La Plata Club members to their husbands at a buffet dinner, first of many similar club events of this season. From left, above, are Mrs. Frank Prowell, Kenneth Rogers, Mrs. Milton Adams, Leroy Aven and Mrs. Urlin Streu. The three women form the club's hospitality committee, hostess group for the party.

GUESTS AND THE PRESIDENT of Cultural club, left below, enjoy the turkey supper. Mrs. J. D. Love, who heads club officers this year, and Mrs. Ralph Packard, a former member, look across the table toward Mrs. Packard's daughter, Cecelia, and Keile Robinson, daughter of the Vance Robinsons.

—Small Talk—

By SUE COLEMAN
Women's Editor

Anybody with a good appetite can have a field day or two along about this time every year, when the benefit dinner season gets into full swing. Have you noticed how many opportunities you are having to buy tickets for suppers, luncheons and other culinary events?

In recent weeks I've enjoyed the FHA girls' pre-football game dinner, the Kiwanis Club's pancake supper, the Methodist Men's chili supper and, this weekend, the Junior-Senior class supper and the Episopal Ladies' tasting table.

THINGS LIKE that are made to order for working women like me, who aren't sure whether we are more tired of our own hurried-up cooking or of frequent eating out. Meals served for the benefit of a club, church or school activity nearly always bring out the best of local cookery.

In fact, gourmet writers in some of our swankier magazines advise travelers in the United States to make a habit of inquiring in smaller towns, whether church suppers or such meals are being served. It is there, the discriminating eaters say, that really good American food is to be found.

After sampling a few dishes served by the better cooks who contribute to these fund-raising affairs, you have to admit that the Shamrock Hotel can't offer any as delicious. Besides, you get a comfortable feeling for helping the good causes.

• • •

BEFORE starting out to get pictures of Thanksgiving dinners used in this paper, I made the mistake of eating an early supper Tuesday. However, by the time the last stop was reached, I was hungry enough again to sample the fare being served to Cultural H.D. Club and its guests.

It reinforced my conviction that you can't beat that good old American institution, the covered dish meal where each woman brings her special dish, for downright good eating. People on diets just shouldn't give even a passing glance to the serving table.

• • •

EATING seems to be my subject, and there was the Gray Ladies' luncheon where Mrs. Clinton West gave a rather wistful but dubious look at the pizza served to a neighbor and remarked that she had never quite succumbed to the temptation to order one of the Italian delicacies because, although they looked delicious, they are so big!

The pizza eater was a guest from Valentine, Neb., Mrs. Greycik. who, with her husband is visiting their daughter, Mrs. Paul Engler, and her family for a few days. Someone mentioned the weather in her home state, and Mrs. Greycik said it was snowing when they left and that they'd had some of the cold spells earlier this fall which managed to miss us.

• • •

AND IT must have been Audrey Thompson who spoke one definitive word about food at club luncheons when she surveyed the elaborate dessert before her and picking up her fork, declared, "Well, when I eat calories I do like plenty of whipped cream on 'em!"

Card Of Thanks

We wish to thank the many friends who were so kind in visiting and sending flowers and cards, during the recent illness of my beloved one, also the blood donors and those who wished they could help. We thank the nice staff of nurses of Deaf Smith County Hospital and the kind doctors, Dr. Beene and Dr. Rush, and the many helpful friends such as Mr. and Mrs. Lewis Squier and Mr. and Mrs. F. L. Swaffer. May God bless each one of you.

Mr. and Mrs. Charles Mullens.

Wedding Invitations Printed
THE INK SPOT

Mrs. W. B. Phillips
. . . do-it-yourself decorator

WORK WITH HANDS

Hobby Beautifies Home

By SUE COLEMAN
Women's Editor

Fine needlework prized by housewives for home decoration is a rare product in these days when women have so many activities outside the home, but Mrs. W. B. Phillips has made it her hobby. Most of the ornamental accessories in the Phillips home at 407 Ave. K are of her making.

She turns her busy hands to painting on canvas, china and fabrics as well as to needlework ranging from hooked rugs to lacy crochet.

"EVERYTHING but knitting," she says, and she doesn't know how she missed learning to knit, unless perhaps she was too busy with the crafts she already knew.

As one of five sisters she learned with them the various types of handwork. The family lived on a farm in Coleman County while she was growing up, and when bad weather confined them to the house the sisters sewed, embroidered, crocheted, quilted.

Handsome hooked rugs on the polished floors of her home strike the visitor first as examples of her skill. Rug-making is a comparatively new art for Mrs. Phillips. She learned it after a visit with her daughter, Mrs. Wanda Rockel, at Hilltown, Penn., when she found Mrs. Rockel interested in the old art of hooking rugs.

SHE BEGAN work as soon as she returned home, and completed rugs to give her children as Christmas gifts as her first project. Her other daughter is Mrs. Earlene Barbee of Denver and the family of her son, now deceased, lives in Amarillo. She has ten grandchildren for whom she makes gifts which are destined to become heirlooms.

All the rugs in Mrs. Phillips home now have been made in the last ten years. She uses wool yarn with commercial patterns, most of them in her favorite flower patterns. Those in her living room have backgrounds in shades of gray, with flower colors blended in with greens for an effect as gay as a blossoming garden.

Flower motifs appear through the rooms in other examples of her work — china in the dining room, draperies with designs hand-painted on the fabric, crocheted bedspreads and tablecloth, appliqued coverlids, and pictures on the walls.

LAMP SHADES are authentic copies of mid-Victorian china shades painted with flowers in muted colors, and even the ashtrays are decorated by hand. Paintings on the walls are in oil, many of them landscapes or, again, flowers.

Her work as a painter has been done in classes; she is concentrating her study now on china painting. She finds more pleasure in work with other students and says that "painting by myself is not like painting in classes; I especially enjoy the friendships made with others who are studying and practicing with me".

A houseful of her work gives Mrs. Phillips no reason to stop her hobby of making beautiful things. For her use and for gifts, she finds a place for them all — and she may even yet take up knitting!

Ford H. D. Club Learns Methods Of Candy Making

Practice is necessary to assure success in making fine candies, Ford Home Demonstration Club members were advised by Mrs. Argen Draper, County H.D. Agent, who spoke at their meeting in Ford Community Building Wednesday.

Recipes should be adjusted for altitude, Mrs. Draper continued, with the adjustment here figured for 3822 feet. Standard measuring cups and a wooden spoon are needed for equipment with a large-enough kettle, she said as she made chocolate-coated "millionaires".

Mrs. Brace Hicks was hostess for the meeting and Mrs. A. L. Hollingsworth directed the business period when plans were made for the annual club Christmas party Dec. 11 in the community building. An old-fashioned Christmas tree will be held for children of members and other guests.

Guests were Mrs. Rita Huckert and Mrs. Dorothy Brorman. Others present were Mmes. Harry Brorman, Leroy Edwards, Raymond Flores, J. C. Gossett, C. G. Heard, A. L. Hollingsworth, A. J. Jamerson, John A. Smith.

SHOPPING IS FUN IN DOWNTOWN VARIETY PLAZA
HEREFORD
Open 'til 8 P. M. Thursday

DON'T BUILD ANY STEEL BUILDING
Agricultural or commerical
until you get
a price from your
BETTER BUILDINGS
respresentative
HORACE HENLEY, JR.
Dimmitt, Texas
Ph. 647-3501 after 7 P.M.

ALUMINUM COMBINATION DOOR

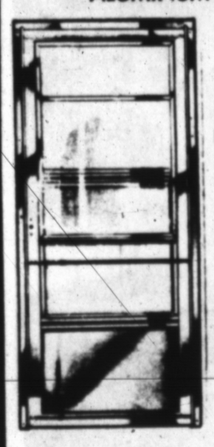

The Aluminum Combination Door is an exclusive pre-hung, self-storing, tilt-action door.
Rattle-Proof! No metal-to-metal contact. Completely faced with wool pile on outside of inserts.
Self-Storing! Lower glass panel glides in place-down for storm protection, up for screen. Tilts in for easy cleaning.
Silicone Treated Wool-Pile Weather-Stripped header and Z-bars. Rattle-proof kick-panel.
The **Cadillac** of Combination Storm Doors.

DOORS INSTALLED $29.50

ALUMINUM STORM SCREEN WINDOW

The Double-Hung, 2-Track, 2-Light, Tilt-Action Window comes completely assembled. Extra-heavy rugged. Cleaning of glass is made easy with the Tilt-Action feature. . . entire cleaning job can be done from the inside.
Weather-Stripped - Makes your house sand proof. The Window designed for West Texas winds.

WINDOWS INSTALLED $10.95

These are the Doors and Windows for people who want Protection, Beauty and Quality at a Low Budget Price.

. . ● No Down Payment ● Low Bank Rates . .
. . . . . ● Up To Five Years To Pay . . . . . .

Pioneer Distributing Company
3401 Sunlite St. Amarillo, Texas
☐ Aluminum Windows ☐ Aluminum Doors
Name . . . . . .
Address . . . . . .
City . . . . . State . . . . .
Phone . . . . . .
Give Directions . . . . . .

Best Time To See Both Husband And Wife
☐ Morning ☐ Afternoon ☐ Evening

MAIL THIS COUPON TODAY

FARM SALE

Location: The residence of Mrs. Elmer Winkler. One (1) block west on James St. which is located three (3) blocks south of the Y on South Main St.

Reason for Sale: To disperse the equipment owned by the late Elmer Winkler.

Terms: Cash or any arrangement made with clerk.

Time: 1:00 P. M., Tuesday, November 23, 1965

Tractors and Trucks
2—10 hp. Briggs and Straton garden tractors with implements
1—1951 Minneapolis Moline tractor on butane
1—John Deer wheatland tractor
1—Twin City Minneapolis Moline Tractor
1—1950 Ford pickup with steel stock racks
1—1950 Chevrolet pickup
1—1942 Chevrolet truck with bed

Cotton Equipment
1—Oliver drag-type GM-10 Cotton Stripper
5—Cotton trailers (truck and factory frames)
4—Flat bed trailers

Farm Implements & Equipment
1—Ferguson P.T.O. hay rake
1—Oliver hay bailer
2—8 ft. one-way on steel
1—8ft. one-way on rubber
1—4 section rotary bar
1—5 row stalk cutter
1—Roll-over mole board
2—Binders (suitable for replacement parts)
1—Three point-two row section barrow
1—Three point ditcher
1—8 ft. tandem disc
1—Drag type garden blade
1—Wooden box wheat drill
1—Fresno dirt mover
1—Studebaker pick-up bed trailer with steel floor
1—Garden Denver verticle air compressor with large tank and trailer

Building
12' x 9'—Building with wood-shingled roof and brick paper siding

Hand Tools
1—Acetylene welding and cutting torch
1—Mall brand skill saw
5—Block & Tackle with ropes
1—Lot or miscellaneous tools

Miscellaneous
1—Truck fifth wheel
1—Dodge flat-head motor
1—Large lot various size discs
1—Combine axle
1—Lot differentials
1—Combine bin with roof and stand
1—Brand new 3/4 hp. electric motor
2—10 gallon butane bottles
3—25 gallon butane bottles
1—500 gallon butane tank
1—Small modern drinking fountain
2—Folding tables
1—Irrigation well motor frame & base
1—Lot of cream cans
9—Telephone poles
1—Lot fence posts and wire
1—Lot lumber
1—Lot roofing tin
1—Lot of pipe
1—Hammer mill
1—Axle with tongue
2—Truck drop axles
1—Portable Singer sewing machine
1—Lot various trucks and car wheels (some with tires and tubes)
1—Small lot barrels

Scrap Iron & Salvage
1—Lot junk motors
1—Lot of angle & fat iron
1—Large lot of potatoe chains
2—Junk vehicles

MANY OTHER ITEMS TOO NUMEROUS TO MENTION

Attention: There are many items in this sale that can be used in your farm shop when repairing or building.

For Additional Information Contact

AUCTIONEERS — JACK ANDREWS Ph. 276-5251 — ARVELL WILLIAMS Ph. EM 4-1817 — Graduates of Reish American School of Auctioneering Mason City, Iowa

WALCOTT COMMON SCHOOL DISTRICT NO. 6.
Financial Statement, 1964 - 1965 School Year

	State and County Available	Local Maintenance	Interest Sinking	Building Fund	Total All Funds
RECEIPTS:					
State Available	7,759.16				7,759.16
County Available	16.49				16.49
Tax Collections		50,988.72	12,751.19		63,739.91
Interest Collected			160.00		160.00
Refunds, Bus Sales, etc.		1,316.20			1,316.20
Total Receipts:	7,775.65	52,304.92	12,911.19		72,991.76
Balance September 1, 1964	1,769.66	30,402.88	10,875.25	6,852.94	49,901.23
Receipts and Balance	9,545.31	82,707.80	23,786.94	6,852.94	122,892.99
TOTAL EXPENDED:	7,073.46	49,100.91	11,284.39	6,852.94	74,311.70
Balance August 31, 1965:	2,471.85	33,606.89	12,502.55	- 0 -	48,581.29
DISBURSEMENT DETAIL:					
Administration		665.31			665.31
Instruction	7,073.46	13,042.45			20,115.91
Transportation		14,573.07			14,573.07
New Bus		4,292.00			4,292.00
Operation Plant		6,624.30			6,624.30
Maintenance of Plant		1,501.21			1,501.21
New Equipment		996.33			996.33
Student Activity		119.24			119.24
Cafeteria Aid		482.00			482.00
Insurance		547.10			547.10
Tuition, High School		6,257.90			6,257.90
New Building Addition				6,852.94	6,852.94
Debt Service			11,284.39		11,284.39
TOTAL EXPENDED:	7,073.46	49,100.91	11,284.39	6,852.94	74,311.70

THIS STATEMENT PRINTED IN COMPLIANCE TO ARTICLE 6252-Z, Act of 1949, 51st Legislature.

FINEST for THANKSGIVING

Prices Are Good thru Wed. Nov. 24th

Shop Safeway for your Thanksgiving

Turkeys

CRANBERRY SAUCE OCEAN SPRAY Strained or Whole No. 300 Can 2 For 39¢

Manor House Inspected

Grade 'A' Young Plump Hens 10-14 Lbs. LB. 39¢

Turkey Hens	Manor House Beltsville	LB. 45¢	
Tom Turkeys	Manor House Grade 'A' 18 Lb. and Up	LB. 45¢	
Tom Turkeys	Honeysuckle White or Swift Butterball	LB. 49¢	
Tom Turkeys	Trophy Brand 16-24 Lbs.	LB. 35¢	
Oysters	Kirkpatrice Standard	12 Oz. Can 79¢	
Baking Hens	Mountain 5-6 Lbs.	LB. 39¢	

HAMS

For Holiday Feasting!

Wilson's Festival Boneless 8-10 Lb. Avg. $1.09 LB.

CANNED HAMS Armour Star or Mohawk
3 Pound Can $2.79
5 Pound Can $4.49

Smoked Ham Pickney Shank LB. 49c
Smoked Hams Pickney Butt LB. 53c

HAM Pickney Hickory Smoked Whole or Half LB. 59¢

Shop Safeway for These Specials

PUMPKIN 10¢ No. 303 Can
Libby's Quality For Tasty Pies

POTATOES Town House Golden Sweet 4 No. 3 Sqt. Cans $1

PECANS 99¢ 1-Lb. Pkg.
Del-Cerro Quality Whole or Half Pecans

Shop Safeway for These Holiday Extras

Butter	Shady Lane	1-Lb. Ctn.	69c
Whipping Cream	Lucerne Quality	½ Pt. Ctn.	35c
Egg Nog	Lucerne	Qt. Ctn.	49c
Egg Nog	Lucerne	½ Gal Ctn.	89c
Fresh Eggs	Breakfast Medium	Gem 'A' Doz.	39c
Party Dips	Lucerne Asst.	3 8 Oz. Pkgs.	$1
Salads	Lucerne Gelatin	15 Oz. Ctn.	29c
Stuffing	Mrs. Wrights	7½ Oz Box	49c
Dinner Mints	Roxberry Sweet	10 Oz Pkg.	33c
Seasoning	Crown Colony Poultry	1 Oz. Can	19c
Pie Spice	Crown Colony Pumpkin	1½ Oz. Can	39c
Jell Well	Assorted Flavors	6 Oz. Box	15c
Sweet Pickles	Zippy Midget Morton's Twin Pack	12 Oz Jar	45c
Potato Chips		Pkg. Ea.	55c
Marshmallow	Creme Hipolite	Pt. Jar	19c
Marshmallows	Fluf-Puff Minature	10 Oz. Pkg.	23c
Stuffed Olives	Empress Old Fashioned	3 5 Oz. Pkg.	$1
Powdered Sugar	Imperial	2 1-Lb. Box	33c

Safeway Has 100% Guaranteed Meats

Bacon	Wilson's Sliced Tray Pack	LB. 79¢	Giblets	Chicken Blue Star	3 Pkgs. For 89¢
Chickens	Manor House Roasting	LB. 43¢	Roast	Pork Loin Half or Whole	LB. 73¢
Cheese	Lucerne Cream	8 Oz. Pkg. 29¢	Ducks	Manor House Long Island	LB. 49¢

California CELERY Fresh Green Pascal Stalk 10¢

Ocean Spray CRANBERRIES Red Ripe 1 LB. Pkg. 19¢

Portales Maryland SWEET POTATOES 3 LBS. 29¢

ONIONS	Colorado Yellow	6 Lbs. 25c
GRAPES	California Red Emperor	Lb. 19c
NUTS	All New Crop Almonds, Brazils Decaps, Filberts or Walnuts	Lb. 49c
RADISHES or GREEN ONIONS	Garden Fresh	2 Bchs. 5c
POTATOES	US No. 1 Russets	10 Lb. Bag 49c

SHOP SAFEWAY FOR THESE OTHER PRODUCE BUYS

Hot House Tomatoes

Italian Squash, Endive, Romaine, Red Lettuce, Butter Lettuce, Rutabagas, Dates, Avucados, Pears, Tangerines, Limes, Fresh Figs, Bleached Raisians, K.Y. Beans, Broccoli, Persimmons

ROLLS Tendercrust Brown & Serve Sesame or Half & Half 2 Pkg. 49¢

PLAY WIN UP TO $500 CASH

RECENT WINNERS!

James Franklin, 120 Bradley, $100 Winner
Amelia Mariscal
Mrs. Barbara Bryant

CRISCO 75¢ Pure Vegetable Shortening 3 Lb. Can

SUGAR 49¢ Imperial Cane or Holly Beet 5 Lb. Bag

PECANS 59¢ Packers Label Pecan Pieces 10 Oz. Pkg.

KARO 59¢ Red Label For Making Desserts Qt. Jar

Other Bargains At Safeway

Shop Safeway for Fast Friendly Service

Sliced Pineapple	Lalani Quality	6 No. 1 Cans $1	Brown Sugar	Imperial	6 1-Lb. Box	2 For 33¢	
Apple Cider	Town House	Qt. Jar 29¢	Pie Crust	Betty Crocker	20 Oz. Pkg.	47¢	
Royal Ann Cherries	Del Monte Quality	No. 303 Can 59¢	Mince Meat	None Such	9 Oz. Pkg.	31¢	
Spiced Peaches	Del Monte Quality	No. 2½ Can 43¢	Mince Meat	None Such	28 Oz. Pkg.	63¢	
Green Beans	Del Monte Seasoned	4 No. 303 Cans $1	Coconut	Durkees Quality	14 Oz. Pkg.	59¢	
Corn Meal	Kitchen Craft White or Yellow	5 Lb. Bag 39¢	Fabric Softner	Nu Soft For Clothes	Pt. Btl	49¢	
Hi-Ho Crackers	Sunshine	10 Oz. Box 29¢					
Honey Grahams	Nobisco Sugar	1-Lb. Box 39¢					
Instant Coffee	Folgers 10c off	6 Oz. Jar 95¢					
Margarine	Kraft Corn Oil	1-Lb. Ctn. 34¢					

DINNERS Rosrita Mexican 16 Oz. Pkg. 59¢

FROZEN FOODS

Parkerhouse Rolls	Meads	4 24 Ct. Pkg.	$1
Cloverleaf Rolls	Meads	4 24 Ct. Pkgs.	$1
Bel-Air Yams	Golden Sweet	3 12 Oz Pkgs.	89¢
Lucerne Sherbet	Asst. Flavors	½ Gal Ctn.	79¢

FROZEN PIES

MINCE MEAT OR PUMPKIN PIES

Blue Star	Bel-Air
4 22 Oz. Pies $1	3 24 Oz. Pies $1

CRAGMONT MIXES
- Sparkling or Quine Water
- Ginger Ale or Lemon-Lime
- Collins Mix

Qt. Btl. 10¢

Imperial MARGARINE 1-Lb. Ctn. 38¢

Blue Bonnet MARGARINE It's Whipped 1-Lb. Ctn. 35¢

Room Vaporizer DRISTAN 5 Oz. Pkg. $1.19

Detergent SALVO 2 Lb. 14 Oz. Box 85¢

Hand Soap SAFEGUARD 2 Bath Bars 47¢

DOUBLE GUNN BROS STAMPS WEDNESDAY (with purchase of $2.50 or more)

SAFEWAY

THE SUNDAY BRAND
Editorials

Industry And Community Should Always Be Partners

Recently the Chamber of Commerce declined proposals of a large garment manufaturing plant to locate in Hereford and, like the man who bit the dog, that's news.

After carefully looking over the proposals, the C-C group decided that it was also horse sense, and most people who thoroughly understand the situation seem to agree. In addition to land and buildings with one-sided lease-options, the industry asked for some $50,000 in non-interest loans and grants for equipment and employee training programs. These things, the committee felt, were going a step too far.

In some areas, where there exists an excess of adaptable building vancancies, the story could be different. Meanwhile, employment for 500 people is not to be sneezed at, but it does seem that some of the larger companies are following a pattern which does not always fully consider the welfare of the community concerned. Furthermore, competition for industry has become so rife that many of our communities are going for subsidized deals. In New Mexico, where the state has a loan-subsidy plan, several outright promotions have been reported.

Hereford has always pretty well considered that any new industry and the community should be sort of "partners in progress". If the industry does not contribute as much to the community as the community contributes to the industry, the situation becomes one-sided in a hurry. Naturally, this works both ways, and unless the community can offer advantages to the industry, there is really very little incentive to locate in that particular communty. By advantages, we mean location, freight and distribution, natural resources, labor and other factors which are so important to the average industry.

Outright subsidies, in case the area has nothing else to offer, could perhaps offset some of these factors but, in a multi-million-dollar venture, we doubt that $100,000 or $200,000 would assure sucess of the proposed venture. To say the least, if does seem that this area could well continue to concentrate on attracting those companies which find our basic assets sufficient incentive. We now have several industries of this type; to subsidize other new industries, in actuality, would hardly be fair to those which already exist.

Certainly, we do not wish to be left out completely in this phase of growth, and competition may force some alterations in the future, but at the present time it appears that we have an alert, practical committee. We should continue to weigh carefully those things which the industry has to offer us, and with equal care measure those things which we have to offer the industry. Only by working toward mutual interests, can both the community and the industry grow and unless they both grow and prosper it is a poor partnership indeed.

Roadside Beauty

Texas will enter full cooperation in carrying out Mrs. Johnson's pet program of highway beautification, according to recent releases. The program will be conducted through the highway department, which will receive some $6 million from federal coffers in carrying out the improvements.

Prime target will, as stated, be junk yards and large bill boards which block the view. Basicly, the Texas approach will pretty well center around plantings along the roadways, fences and other means of covering up the so-called eye-sores.

Needless to say, the task will be gigantic. There will be much wailing and moaning and, without doubt, some inequities will result. The state has designated two years in which to carry out the plan, which we doubt will be completed in twice that time.

Despite the many woes, however, the overall result has merit, and in the course of time it should contribute extensively toward an America of which we all be proud. Whether it will be worth the cost is another question, the answer to which depends a lot upon whether we put some of our "unemployed" to work, or whether we hire others and still retain these folks on our public dole.

Unfortunately, we feel that we already know the answer, but when it comes to confirmation, only time will tell.

THE Sunday Brand

Established 1948

Published every Sunday at 130 W. Fourth Hereford, Texas 79045

TEXAS PRESS ASSOCIATION 1965

NATIONAL EDITORIAL ASSOCIATION 1964 SUSTAINING MEMBER

James M. Gillentine, Editor and Publisher
Melvin Young, General Manager
Robert J. Awtrey, Mech. Supt.

Entered as second-class matter July 6, 1948 at the post office at Hereford, Texas, under the Act of March 3, 1879. Second-class postage paid at Hereford, Deaf Smith County, Texas. Subscription Rates: Zone 1, $4.00 per year; Zone 2 and above, $5.00 per year. With the Hereford Brand, both papers, Zone 1, $4.95 per year; Zone 2, $6.15 per year. Carrier, delivery, 60c per month. Single copies 15c each.
Classified advertising rates: 6c per word first insertion (60c minimum; 4c per word each additional insertion.)

State Government

A WEST TEXAN, so the story goes, is said to have remarked during a serious drouth of the 1860s that "all this country needs is more water and nice people." To which Gen. Philip Sheridan supposedy replied: "Man, that's all hell needs". Gov. Connally was in a reflective mood Tuesday on needs of Texas today, specifically in the framework of its government.

The 4-year term failed on Nov. 2, but someday it will have to be passed. The governor honestly admits he was "in error" when he launched his career as a state official by suggesting time limitations on the governor. The state has become so big, the problems have multiplied so greatly in just his three years as governor, that Texas will be forced to grant longer tenure to its executive officials so they will have time to plan and to execute properly the functions of their offices.

But even more important, Connally thinks, is this—and The News agrees: The people of Texas should seriously consider the advisability of approving annual sessions of the Texas Legislature.

AS A STATE, we are growing at the rate of a million every four years.

In 1940, the cost of state government was $165,000,000 a year. By 1950 it had jumped to $527,000,000. In the current fiscal year, it will be $1,824,565,003. The number of state employes, now around 67,000, is growing at the rate of 1,000 a year.

About the time of Pearl Harbor, more than half of all Texans livied on farms or in rural communities. Today 75 per cent live in towns and cities and in 10 more years the figure will be 90 per cent.

At the time of Pearl Harbor, the major source of income was agriculture and related activities; today, it is manufacturing and Texas will have to create 700,000 new jobs in the projected population increase between now and 1970.

OUR GOVERNMENT must adapt to these changes, and the Legislature is the most powerful branch of that government.

Legislature will have increasing difficulty meeting those changes, if it convenes only once every two years—at which time it follows procedures that should have been undated long ago.

The 181 men in the House and Senate, most of them competent and dedicated, cannot possibly do justice to the state's problems and its fiscal obligations in the short time allotted. The great bulk of this legislative work is crammed into the final month when individual tempers become frayed and bills are hurried to completion without sufficient study and evaluation.

A great portion of the Texas electorate shudders at the thought of giving a state legislator more money, or more time for his job. But shuddering won't keep Texas in the forefront of progress. State governments face constant encroachment from Washington—and constant meddling. To remain sovereign, they must do their own jobs more fully and responsibly.

—The Dallas Morning News

WHOSE SIDE ARE THEY ON ?

TEXANS IN WASHINGTON

Busts, Paintings Honor Many Texans In Capital

By TEX EASLEY
Associated Press Regional Service

WASHINGTON — The life-size statue of the late House Speaker Sam Rayburn of Texas is being turned around to face forward to visitors entering the $100 million House Office Building that bears his name.

When the statue was dedicated nearly a year ago by his political protege, President Lyndon B. Johnson, it was placed to face the inside courtyard.

Sculptor Felix deWeldon had wanted it that way because of the lighting.

IN THE intervening months scores of persons, including many Texas members of Congress, expressed displeasure that the back of the statue was to persons entering the building through the main doorway.

Now the Capitol Architect figured out that with little cost a spotlight can be put in a recessed wall, unnoticed, so that henceforth the statue not only will look down on those entering the mammoth building but more or less out across the lawn to the Capitol where he served as speaker longer than any man.

Nearby is a marble bust of Rayburn in a niche on an indoor entry way wall. It is the official likeness of the Texan which went with the building. The life-size statue was a gift from the Texas State Society of Washington.

There also are other lasting memorials to Rayburn on Capitol Hill. Aside from the building which was named for him, his portrait hangs in the Speaker's lobby in the House wing of the Capitol, along with portraits of others who presided over the House. There is also a bronze plaque in his memory.

And an attractive private dining room in the new Rayburn Building is designated as the Rayburn Room.

ON THE Senate side of the Capitol a niche is reserved for the bust of another Texan — President Johnson. This is not because he is the nation's chief executive but because he once served as vice president. The vice president presides over the Senate.

The corridors around the Senate chamber now contain busts of all former vice presidents except the last two —Johnson and Richard M. Nixon. The plaster model of a bust of Nixon has just been completed and some time next year a marble copy is expected to be made and installed.

SO FAR, according to the Capitol architect's office, no move has been made for the bust of Johnson. The government foots the bill for commissioning a sculptor. The bill was $5,000 each for busts of Nixon and the late Alben W. Barkley.

John Nance Garner, the sage of Uvalde, who will be 97 on Nov. 22, is one of the few men memorialized on both sides of the Capitol. There's a Garner bust on the Senate side, for he was a vice president under President Franklin D. Roosevelt. And there's a portrait of Garner on the House side — he was speaker of the House before becoming vice president.

LARGE portraits of at least five other Texans are among those on Capitol Hill walls.

The five: Judge Marvin Jones, retired from U. S. Court of Claims but still handling special cases for the government. He

See TEXANS Page 7

TEN YEARS AGO

Hereford Sets Annual Thanksgiving Service

November 24, 1955

The first annual Community Thanksgiving service will be held Wednesday night in the High School auditorium with Rev. Lester L. Jones of the Episcopal Church, as special speaker.

• • •

Deaf Smith County cotton gins were still working full time here this week, and all had load after load of cotton in the yard.

• • •

A delegation of Deaf Smith County club women Monday night filed a written petition with the City Commission "to require the Santa Fe Railroad Co. to do something about protecting life and property."

• • •

Two Hereford teenage boys gave up their efforts to push a stalled automobile off the Santa Fe railroad tracks here early Sunday morning minutes before a 105 car freight train smashed into the car, totally destroying it.

• • •

City Commissioners Monday night signed a contract with M. R. Smith, consulting engineer, to make a preliminary water report and report back to the Commission in a week or 10 days.

• • •

The Phillips Blackhawks and Hereford Whitefaces completely dominated the first Hereford Brand All-District team.

• • •

Basketball workouts got well underway Monday with Coach Cuby Kitchens not being too optimistic about Hereford prospects.

Panhandle Paragraphs

If The Joneses manage to get into the poverty war we'll all be licked.

—Andrews County News

The Post Office is being more careful about Christmas hiring. The idea is to keep from adding ousted Democratic office-holders to the ranks of the needy.

—The Weslaco News

— PP —

Some of our dome heads around the college campuses and in government bureaus keep saying that private business is outmoded and that the businessman cannot possibly serve the public good, because his real motive is private profit instead of servce to others.

Maybe so. But since when is private profit to be sneered at?

A businessman who seeks profit for himself has to render service to others. It just works that way in the profit system.

—The Sunday Herald (Perryton)

— PP —

With all the talk about the big blackout in the northeast we were gratified to know our area citizens are well prepared, and in at least one case we will have a leader. The other day, as we were trying to get this machine to spell right, who should walk in the front portal but our good friend, and former publisher of the Leader, Morley Drake, complete with a great big flashlight, just in case. One thing we know, it's comforting to be prepared, but in broad daylight?

—County Wide News (Littlefield)

— PP —

A one-armed man entered a lunch room, sat at the counter, ordered food and began to eat expertly with one hand. The man next to him watched curiously for awhile, then remarked, "I beg your pardon, sir but I see you have lost an arm."

The other laid down his fork, picked up his empty sleeve with one hand, peered intently into it, and replied with great suprise "Well, bless me, if I don't believe you're right."

—Levelland Sun-News

— PP —

Another thing that isn't worth what it costs, says the Second Street Philosopher, is telling a man what you think of him.

—Canadian Record

— PP —

A favorite cocktail is a drink palatable enough to swallow, and potent enough to advance the courage to ask for another.

—Matador Tribune

— PP —

You're moving down memory lane if you can remember back when couples got out on the dance floor and danced together.

—Hamilton Times

THE BOOTLEG —Philosopher

Editor's note: The Bootleg Philosopher on his bindweed farm brings himself up to date on Castro, his letter this week indicates.

Dear editar:

Because a man can't handle more than five or six trouble spots at a time, the newspapers have been neglecting Fidel Castro over in Cuba lately, but I found a newspaper yesterday which brought me up to date.

According to it, Castro is having some trouble keeping the Cubans contented and is now doubling up on his promises.

For example, he has promised that by 1975 every child in Cuba, if he hasn't left for the United States, will get one and a half quarts of milk a day.

You can't beat a promise like that, because by 1975 all children old enough now to read the news will be 15 to 25 years old and wouldn't be interested in that much milk anyway.

But Castro doesn't stop there. You don't catch him promising a lot of stuff without saying how he's going to pay for it.

To finance this program, he said, Cuba by 1970 will be growing 30 million rabbits a year, which it will export for cash, to buy cows with.

Now I don't know how many rabbits Castro has on hand at the moment, but if he has as many as 15 or 20 of the right mixture, he can reach his production quota of 30 million in five years all right, but he wans to watch that sixth year. Then's when the total is liable to jump to 500 million, maybe a billion, and when is he going to get the ships to haul all them rabbits in?

Instead of trying to sell them abroad for money to buy cows with, I believe he'd be on safer ground if he just forgot about the quart and a half of milk per child and promised each one of them a pair of rabbits.

To change the subject, I don't know why New Yorkers don't use bigger fuses to keep their lights from going off, and while it's one thing to be in the dark and another not to be able to figure out why, I recommend that for future emergencies they stock up on kerosene latterns. Some people say they don't give enough light, but I've seen Ben Cartright walk over to the wall of his living room at the Ponderosa, turn up a coal lamp, and get more light than you can find in a television studio.

Yours faithfully,
J. A.

The FROST IS ON the PUMPKIN at Furr's SUPER MARKETS

PUNCH OUT YOUR SWEEPSTAKES CARD AND
1966 FORD MUSTANG

Two ways to win! Open a lucky card and win a 1966 Ford Mustang or other prizes, or win a Mustang in Furr's weekly drawings. On December 20 a "super drawing" will name 10 winners of Mustangs. Complete your cards now and have more chances to win. Get free cards now at Furr's.

Dividend Sweepsakes
BONUS ITEM
Aluminum Foil
Reynolds 25 Ft. Roll **49¢**

FLOUR Gold Medal 5-Lb. Bag.

25-Lb. Bag — — $2.29

SUGAR Holly, Powder or Brown LB. **15¢**

CRISCO 3-Lb. Can **69¢**

"Will be closed Thurs. Thanksgiving Day"

WE RESERVE THE RIGHT TO LIMIT QUANITY

TURKEYS

FANCY PALO DURO FRESH DRESSED

HENS Fresh Young 12 to 14 Lb. Avg. LB. **39¢**

TOMS Fresh Young 20 Lbs. and Over LB. **35¢**

CRANBERRY SAUCE Food Club No. 300 Can **19¢**

MINCE MEAT None Such 18 Oz. Jar **39¢**

EGGS Farm Pac Grade "A" Medium Dozen **39¢**

PINEAPPLE Libbys Sliced 15½ Oz. 4 For **$1**

LARGE
BAKING HENS
USDA GRADE A FANCY
Frozen 4-6 Lb. LB. **39¢**

TURKEYS Honeysuckle Brand LB. **49¢**
Fresh For Your Dressing or to Fry
OYSTERS 12 Oz. Can **79¢**
USDA Choice Heavy Beef
CHUCK ROAST LB. **49¢**
Bonless USDA Choice Heavy Beef
CHUCK ROAST LB. **79¢**
USDA Choice Heavy Beef
ROUND STEAK LB. **89¢**
Fresh
GROUND BEEF LB. **39¢**
For Your Giblet Gravy
FRYER GIZZARDS LB. **49¢**
Food Club
CREAM CHEESE 3 Oz. Foil Pkg. **10¢**

COFFEE

Maxwell House Includes Off Label 1-Lb. Can **69¢**

COFFEE Food Club Lb. **65¢**

CANNED HAMS Swifts Premium 5-Lb Can **4.98**

PUMPKIN Food Club No. 303 Can **10¢**

Mortons Pumpkin or Mince Fresh Frozen
PIES 20 Oz. ea. **25¢**
Meads Fresh Frozen Parkerhouse or Cloverleaf
ROLLS 24 Count Pkg. **25¢**

FRUIT COCKTAIL Stokley's No. 303 Can **19¢**

DELICATESSEN SPECIALS
Ham Old Fashioned Glaze LB. $1.69
Waldorf Salad Pint 59¢
Tossed Salad Quart 49¢
Candied Yams LB. 49¢
Banana Pudding LB 59¢

Kounty Kist Whole Kernel
Corn 12 Oz. Can 2 For **29¢**
Food Club
Gelatin 3 Oz. Pkg. 4 For **29¢**
Food Club Fancy Sweet
Peas No. 303 Can **19¢**

Ocean Spray
Cranberry Juice 32 Oz. Bottle **49¢**
Food Club
Mandarin Oranges 11 Oz. Can **25¢**
Stilwell Cut
Sweet Potatoes No. 303 Can **15¢**
Towie 10½ Oz.
Marschino Cherries 3 For **$1**

Wilderness Apple, French or Lemon
Pie Mix No. 2 Can 3 For **$1**
Kraft Jet Puffed
Marshmallows 10 Oz. Pkg. **19¢**
Gold Coast
Spiced Peaches No. 2½ Can **25¢**

TAKE ADVANTAGE OF THESE GENERAL MERCHANDISE BUYS

ALKA-SELTZER 25's **43¢**

Furr's SUPER MARKETS

Sego Calorie Control Liquid **25¢**
Bake & Roast Pan Teflon **2.19**
Hair Spray Caddy Gold Filigreed **99¢**

BAKE SALE
Hereford Chapter
Of Young Mothers
At This Store
Wednesday Nov. 24
Proceeds To F. H. A. Girls

PIE PLATES
Pyrex, Reg. 49c
2 For **77¢**

FRESH PRODUCE SPECIALS

CELERY
Calif. Green Pascal LB. **10¢**

CRANBERRIES Ocean Spray 1-Lb. Pkg. **25¢**
PECANS Texas New Crop LB. **39¢**
WALNUTS Shelled Cello Bag 10 Oz. Pkg. **89¢**
WALNUTS 16 Oz. Pkg. **$1.09**
YAMS East Texas 2 LB. **29¢**

The INK SPOT INC.

OFFICE SUPPLIES

The Ink Spot

PRINTING AND OFFICE SUPPLIES

144 W. 4th EM 4-0430

BOYD Wholesale Auto Parts

Crankshaft Grinding

MACHINE & SUPPLY

1306 Park Ave. Hereford EM 4-1055

GIBSON

Products Company

111 Park Avenue
Hereford, Texas

HEREFORD FRUIT MARKET

"Serving The Town Without
A Toothache With The Freshiest
Fruits and Vegetables"

220 N. 25 MILE AVE. EM 4-9016

HICKS OIL & GAS, INC.

1703 EAST FIRST STREET
TELEPHONE EMerson 4-0220
HEREFORD, TEXAS

BUTANE — PROPANE
MOTOR FUELS — OIL & GREASE

. . . FIGHT WHITEFACES . . .

B & J

IRRIGATION
SUPPLY INC.

East Hiway 60 Hereford EM 4-0955

EAST SIDE
"66" SERVICE STA.

Phillips 66

WASH - GREASE
MINOR REPAIR JOBS
ANTI-FREEZE

ROCK STEWART - DEALER
ROCK STEWART - OWNER

Call In Your Order
For Prompt Pick-Up
At The Drive In Window

EM 4-3113

BURGERS SANDWICHES
MALTS
COLD DRINKS

DINNERS
STEAK FINGERS
SHRIMP
FISH
CHICKEN

DRIVE INN
545 E 1
Hwy 60 At Lawton

★ WHITEFACE BOOSTERS ★

Big T Pump Co., Inc.

HEREFORD — DIMMITT — FRIONA

PARK AVENUE MOBILE HOMES

Dealer For
Medallion And Concord Mobile Homes

Used
Mobile Homes

Kenneth Maxwell - *Owner*

1511 E. Park Ave. EM 4-0090

NUNLEY HUMBLE
SERVICE STATION

We Give

Stamps

W. B. NUNLEY

615 Park EM 4-3407

HAYS IMPLEMENT

South 385 Hi-Way
HEREFORD, TEXAS

INTERNATIONAL HARVESTER

MATCH WITS WITH OUR EXPERTS

WIN $12.50 CASH

PLUS BIG GRAND PRIZE OF 4 COTTON BOWL TICKETS!

FOOTBALL CONTEST

CONTEST RULES

1. Scratch the teams you select to loose and be sure to score the teams on the "Tie Breakers." Note: Three games not used elsewhere on this page will be used as weekly "Tie-Breakers." Weekly and over-all contest scores will be determined by 20 listed games-"Tie Breakers" will only be used in case of a tie. .. ..
2. Three prizes will be given—$7.50 first prize; $3.50 second prize; $1.50 third prize.
3. Entries must be post-marked not later than 6 p.m. Friday or left at the Hereford Brand not later than 5 p.m. Friday. Address all entries to "Football Contest," Hereford Brand, Hereford, Texas.
4. Name and address must appear on your ballots. Please print this information. ....
5. Contest is open to ALL, except employees of the Hereford Brand. Sponsors and experts gladly accepted.
6. The person picking the most winners at the end of the season will receive 2 cotton Bowl Tickets. 2nd Place will receive 1, 3rd Place will receive 1, also.
7. Winners of Cash Prizes will be announced on this page each week.

B & J

IRRIGATION
SUPPLY INC.

East Hiway 60 EM 4-0955
Hereford

BOYD Wholesale Auto Parts

Crankshaft Grinding

MACHINE & SUPPLY

1306 Park Ave. EM 4-1055
Hereford

Boston College at [illegible]
Notre Dame at [illegible]
Florida St. at [illegible]
Memphis St. at [illegible]
[illegible] at Tennessee
Baylor at [illegible]
SMU at [illegible]
[illegible] at Arizona St.
[illegible] at New Mexico
[illegible] at So. California
Pacific at [illegible]
Houston at [illegible]
Boston at [illegible]
Dallas at [illegible]
Green Bay at [illegible]
[illegible] at St. Louis
Chicago at [illegible]
[illegible] at Minnesota

Last Week's Winners
1st . . Don Cherry
2nd . . Dallas Phillips
3rd . . Gene Waits

Boston College at [illegible]
Notre Dame at [illegible]
Florida St. at [illegible]
Memphis St. at [illegible]
[illegible] at Tennessee
Baylor at [illegible]
SMU at [illegible]
[illegible] at Arizona St.
Brigham Young at [illegible]
[illegible] at So. California
Pacific at [illegible] St.
[illegible] at Kansas City
[illegible] at New York
Dallas at [illegible]
Green Bay at [illegible]
Philadelphia at [illegible]
Chicago at [illegible]
[illegible] at Minnesota

FINAL CONTEST WEEK

OFFICIAL ENTRY BLANK

GAMES TO BE PLAYED NOVEMBER 27 & 28

Boston College at Holy Cross
Notre Dame at Miami
Florida St. at Florida
Memphis St. at Quantico
Vanderbilt at Tennessee
Baylor at Rice
SMU at TCU
Arizona at Arizona St.
Brigham Young at New Mexico

TIE BREAKER
To be used only in determing 1st 2nd & 3rd place winners when reauired.

Texas Western at WTSU

Army at Navy

Cleveland at Pittsburgh

Wyoming at So. California
Pacific at Los Angeles St.
Houston at Kansas City
Boston at New York
Dallas at Washington
Green Bay at Los Angeles
Philadelphia at St. Louis
Chicago at New York
San Francisco at Minnesota

● PLEASE PRINT ●

Name _____

Address _____

PROFESSIONAL PHARMACIST

"FOUNTAIN DRINKS"

Nights EM 4-0348

CITY DRUG STORE

Quality Drugs
Sick Room Supplies
Sundries

327 N. Main EM 4-1044

SUMMERFIELD FERTILIZER

Dealers for . . . Rocky Lee

BIG N ®

PHILLIPS 66 **West Park** "66" SERVICE STATION

829 S. 25 MILE AVENUE PHONE EM 4-2633
HEREFORD, TEXAS

"Serving The Finest People On The Golden Spread"

COMMUNITY GRAIN INC.

EASTER 276-5255 DIMMITT 647-3236

"ALL THE WAY WHITEFACES"

ALLIS CHALMERS and GEHL FARM EQUIPMENT

WES-TEX

EQUIPMENT & SUPPLY INC.

East of City EM 4-0250

OSWALT INDUSTRIES CATTLE FEEDING EQUIPMENT

Kerr Mobil Service

Mobil

143 E. 1st EM 4-9028

FIGHT, TEAM!

HEREFORD BAKERY

Debs and Mildred

519 Park Ave. EM 4-0177

First . . .

PRINTING COMPANY

240 East Third St. Phone EM 4-1090
HEREFORD, TEXAS

James M. Boyd

HUMBLE

WHOLESALE

BUDGET FINANCE OF HEREFORD Inc.

BUDGET Finance LOANS

DIAL EM 4-3712

605 N. MAIN

FURNITURE
AUTO
SIGNATURE
LOANS UP TO $1500

BEEFMASTER

LIQUID FEED

BEEFMASTER LIVESTOCK Supply Co.

205 So. 25 Mile Ave. EM 4-1304

. . . WHITEFACE BOOSTER . . .

COWAN JEWELRY

FOR BETTER DIAMOND BUYS
217 N. MAIN

NEWS

Gold Star winners in 4-H Clubs of this county, Maura McAndrews and Gerald Witkowski, were among 39 honorees at the annual Gold Star Banquet of the Texas Extension Service's District 1 at Amarillo last weekend.

The banquet was held in the YWCA building with Grainger McIlhaney of Wheeler, member of the Texas Legislature, as speaker. Sponsors were electric co-ops, including Deaf Smith County Co-Op.

Sandra Huseman and Ronnie Burks, Gold Star members from Castro County; Kathryn Gober and James Schlenker, from Parmer County, were among the honored guests.

Others who attended from Deaf Smith County were Mr. and Mrs. J. A. McAndrews, Mr. and Mrs. Leo Witkowski, parents of the county winners; Bruce Coleman, county commissioner; Juston McBride, Mrs. Argen Draper and Mrs. Rita Huckert, Extension Service agents; Mrs. A. E. Hodges, district director of the Texas Home Demonstration Association; Mrs McBride, Joe Frank Huckert and A. E. Hodges.

Program Given At CWF Lunch

A program was presented by Mrs. Ed DeLozier for the Christian Women's Fellowship at a covered dish luncheon Wednesday in First Christian Church fellowship hall. The subject was New Words in Our Mission Vocabulary.

A devotional discussion by Mrs. Louis Woodford completed the program. Business was conducted by Mrs. Glenn Roberson. Plans were discussed for a stewardship-consecretion program of the entire church, scheduled for Nov. 29.

Two guests, Mrs. W. R. Bell of Pampa and Mrs. H. E. Houch of Delia, Kan., were present with 30 members for the luncheon. Members of Ida Hopper Group were hostesses.

Classifieds Get Results

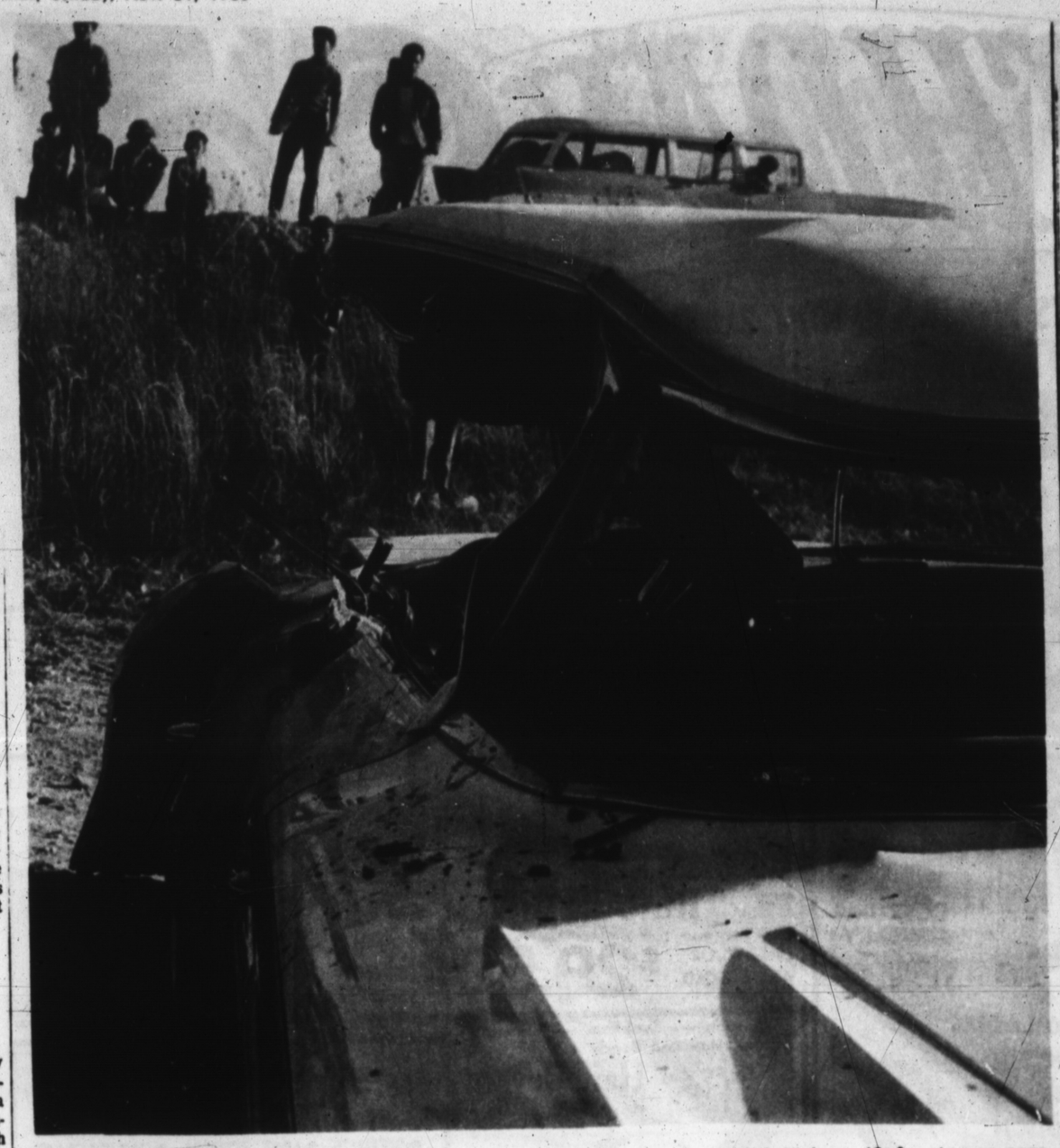

DRIVER UNHURT—The driver and a passenger in the demolished auto shown above escaped virtually unhurt in a collision with a truck near the southwest edge of Hereford Thursday afternoon on U.S. Highway 60. See story on page one. (Staff Photo by Tom Wingo)

Gray Ladies Outline Service Projects List

Services to be rendered by Red Cross Gray Ladies during the holiday season and later, were discussed at a luncheon meeting of the group in La Cafe Hacienda Thursday.

A request for recreation items to be used by U. S. servicemen in Viet Nam was read and the Gray Ladies agreed to pack and ship these. Donations are asked from the public as well as from members.

Items include games such as monopoly, scrabble or darts; playing cards, craft sets, movie and slide projectors, sewing kits and stationery with self-sealing envelopes. They should be new or in good condition, and may be taken before Dec. 1 to the Red Cross office at 319 Sampson.

Assistance with Christmas decorations at King's Manor was planned. A bedside arrangement will be placed in each room of West Gate Hospital and a larger decorative piece in the Manor dining room. In addition, Gray Ladies voted to "adopt", individually, residents of the Manor for correspondence.

A note of thanks from Amarillo AFB Hospital was read for recreation and reading material sent to patients. Mrs. J. A. McAndrews, a guest, spoke to the group on opportunities for needed community service.

Mrs. C. A. Saulcy presided at the meeting and announced that the next meeting, Dec. 16, will be a Christmas party with an exchange of small gifts by members.

Mmes. John McNey, Leo Forrest and B. J. Davis were new members present. Guests included Mrs. J. W. Kreycik of Valentine, Neb., and Mrs. Floyd Coleman.

Members registered were Mmes. Ray Carlile, Orville Culpepper, H. H. Miller, C. Ora Cockrell, A. Petersen, T. B. Thomas, Paul Corbett, Paul Engler, Mavis Souhword, Clinton West, W. J. Frost, Louie Olson, Marie Cline and Saulcy.

Bippus Club's Gift Display Program Held

A patchwork dog made to serve as a neck-rest was one of the unusual gifts shown at a meeting of Bippus Home Demonstration Club Wednesday in the home of Mrs. John Hill. The dog was displayed by Mrs. Vivian Burk.

Mrs. C. F. Homefeld showed some glittered candles made in unusual effect with the use of cracked ice. Mrs. J. V. Perrin's choice of her most unusual gift was a pair of tiny books, about a quarter-inch square, which must be read with magnifying glass. One contained the Lord's prayer written in seven languages and the other says "I love you" in 13 languages.

Mrs. Hill served pumpkin pie and coffee, using a hand-painted china service. The next meeting was planned for Dec. 8 in Mrs. Jim Bradley's home, the annual Christmas party.

Rebekah-IOOF Supper Planned

The annual Thanksgiving supper for members of Rebekah and Odd Fellow Lodges and their families will be held at 7:30 p. m. Tuesday in the IOOF Hall, it was decided at a meeting of the Rebekahs this week.

Mrs. Roy Manning was named chairman of arrangements for the supper, and other plans were completed.

Texans . . .

Continued from Page 4

served as chairman of House Agriculture Committee as the Panhandle district's congressman. His portrait hangs in the committee room.

THE LATE Hatton W. Sumners of Dallas, once chairman of the House Judiciary Committee, in that committee's room.

The late James P. Buchanan of Brenham once chairman of the House Appropriations Committee, in that committee's room.

The late Joseph Jefferson Mansfield, chairman for years of the old House Rivers and Harbors Committee.

AND REP. Albert Thomas, present Congressman from Houston. His portrait hangs in the spacious gymnasium of the Rayburn Building. Until illness interfered, Thomas was one of the most regular and best handball players in Congress. He was a leader in having the gymnasium and a swimming pool included in the new building.

We Invite You To Try Our New

SHIRT SERVICE

We have just installed our new shirt equipment in order to serve you better than ever before at no extra cost to you.

Finished Shirt . . . . . 25¢

USE OUR CONVENIENT

Drive-Up Window

or Call EM 4-0585 for pickup and delivery service.

Hereford Laundry & Cleaners

144 Schley EM 4-0585

FIX-UP TIME IS $ SAVING TIME!

SPECIAL!

BEAUTY UNDERFOOT!

with JOHNS-MANVILLE TERRAFLEX® Vinyl Asbestos FLOOR TILE

- easy to handle and install
- simple to clean . . . cuts maintenance time
- rugged, resilient, long-wearing
- new colors, textures, patterns from which to choose

Terraflex Tile As Low As 14¢ Per Tile

FOLDING STAIRWAY

Easy to install . . . makes your attic accessible for storage. Complete with hardware.

$36.50

Aluminum Extension Ladder

Lighter than steel, stronger than wood. Rubber feet, serrated steps for safety. Rollers at top—easy to raise. Extends To 20 Feet only $24.95

GALVANIZED STEEL GUTTERING and DOWNSPOUT

Gives years of Rust-Free Service!

BOX GUTTER 25c ft.

All Necessary Accessories In Stock

what does your home need?

New Roof? Storm Doors? Downspout? Guttering? Patio? Paint? Extra Bedroom? New Kitchen? Cozy Den?

Let us give you a Free Estimate on any REPAIR-REMODEL problem!

PHONE EM 4-3434

CARL McCASLIN LUMBER CO.

A Complete Building Service

1 Block East of The Courthouse

Phone The Lumber Number EM 4-3434

Thanks be to God Who gives us life,

Homes warm with love, and friends who care;

A country beautiful and blest,

Now rich with harvest everywhere.

Keep us, dear Lord, and those we love

Safe under peaceful skies, we pray.

Guard all those rights we hold so dear—

In freedom's name to go or stay,

Voice our opinions without fear,

In our own ways to worship Thee!

Now as we lift our hearts in praise

God help us share abundantly!

MAUREEN MURDOCH

The ELECTRIC Company

930.5

SHOP WHERE YOU SEE THIS SIGN

THESE MERCHANTS - DESERVE YOUR SUPPORT

Perfect Comfort

WITH MODERN ELECTRIC HEATING

- FREE ESTIMATES ON TOTAL COST AND MONTHLY COST OF AN ALL ELECTRIC HOME.
- TURN KEY JOB
- GUARANTEED WORKMANSHIP
- GUARANTEED EQUIPMENT
- GUARANTEED OF OPERATING COST

RECOMMENDED REDDY KILOWATT ELECTRIC HEATING DEALER

The Change Is Now!

Call Us Today

OWEN'S And HOLLINGSWORTH

Authorized Electric Heating Dealer

809 E. 2nd. EM4-3572 Hereford

HAPPY SAVINGS TO YOU!

COWAN'S 14th BIRTHDAY Sale

SALE STARTS MONDAY, NOV. 21st

LASTS THRU DEC. 24

1 FULL MONTH OF VALUES

We take this means of expressing our appreciation to our friends and customers for their business of the past 13 years. As our policy has been in the past we will continue to offer you the best values at the lowest prices . . . plus rendering any and all services to our community related to our business. Let us say "Thank You". All of us.

TIE SETS
Yellow or White Gold
Engraved Without Charge

52 Pc. Set
1847 Rogers
Daffodil

No Interest
No Carrying Charge

GENTS' RINGS
- SIGNET
- STONE
- SET
- LODGE

GIFT WRAPPED FREE

SILVERPLATE
89.95 VAL.
ALSO DAFFODIL BY COMMUNITY
$49.95

WRAPPED NO CHARGE

COSTUME JEWELRY
$1.00 up

SILCO STAINLESS
"MARDI GRAS" & "DIGNITY"
68 PC. BY INTERNATIONAL
$17.76

SILVERPLATE
by INTERNATIONAL
PRECIOUS MIRROR and SWEEP
50 PC. SET
$19.95

RING SETS
YELLOW OR WHITE GOLD
$29.50 UP

Cigarette Lighters
● KREISLER ● ZIPPO
Pocket and Table
Engraved At No Charge

Trade In Watch Sale
Your Old Watch Is Worth Money To You In On New Watch

JEWELRY BOXES
BY CAMEO ANSON OR MEEKER
$3.95 UP

Mr. Henry's Brass Collection Pieces

Cross Anson and Sheaffer Pen & Pencils

SPANISH STYLE
Decorator Items
PENDANTS
PEARL - JADE - HEMATITE - DIAMOND
$2.50 UP $12.95 UP

EXPANSION - CHARM - COSTUME - IDENTIFICATION
BRACELETS $1.25 UP

YELLOW OR WHITE GOLD LADIES
WATCHES $14.95 UP
UNCONDITIONALLY GUARANTEED

GENTS' - STAINLESS
WATCH BANDS $1.25 UP

OVER 250 LADIES' AND GENTS' WATCHES FROM WHICH TO SELECT

Great Savings On
- Costume Jewelry
- Decorative Items
- China Pieces

Ronson — Sunbeam — Remington and Hamilton Beach
Hair Dryers

Norelco Razor
Floating Head
Reg. $19.95 $10.95
Reg. 31.95 $16.14
With Sideburn Trimmer

STERLING — SILVERPLATE
STAINLESS — FLATWARE
- WALLACE
- INTERNATIONAL
- HEIRLOOM
- DIRELYTE
- 1847 ROGERS
- ONEIDACRAFT
- GORHAM
- COMMUNITY
- WM. ROGERS
- LYON
- STEGOR
- SILCO

Fine China Lines
LENOX
- WEDGEWOOD
- SYRACUSE
- OXFORD
- FRANCONIA
- ADDERLY
- SHELLY
- JACKSON
- CARINA
- SANGO
- CHATELAINE

FINE POTTERIES—EARTHENWARE
IRONSTONES & MELAMINES
- WEDGEWOOD QUEENSWARE
- LAVENO
- POPPY TRAIL
- BOOTHS OF ENGLAND
- CASELTON IRONSTONE
- CAREFREE
- JACKSON CONTEMPRI
- LENOX
- ONEIDA

Crystal Stemware — Glassware
Bar Accessories
- LOTUS
- IMPERIAL
- HEISEY IMPERLUX
- ROYAL MOZELLE
- ICHENDORFER-REIZART
- HOV. MAN THORPE
- DOYEN
- GOLDEN CROWN

Kreisler Butane Candles

GENTS' **WATCHES**
14.95 UP
$1 DOWN $1 WEEK

British Sterling Cologne by Spidel

CLOCKS
Alarm - Kitchen
8 Day - Coo-Coo
Wall - Travel

WM. ROGERS SILVERPLATE
Bowls & Trays
8.95 Values $5.95

Giftware
- Cut Glass
- Pewter
- Brassware
- Florentia
- Venetian Glass
- Walnut
- Figurines
- Kromex

Cuff Link SETS
$1.75 UP
ENGRAVED FREE!

1847 Rogers
Silver & Crystal Pieces
From $3.95

INTERNATIONAL
Silver Spoon and Crystal Dish
98¢

LADIES' & GENTS'
- STERLING OR GOLD STONE
- INITIAL
- MANY OTHERS

RINGS $3.95 UP

RINGS
BRITHSTONE
$2.95 UP
SIGNET $2.50 UP

CHINA GIFTWARE
LENOX
SYRACUSE
WEDGEWOOD

BUXTON or MEEKER or CAMEO
LADIES' & GENTS'
Billfolds
NAME IN GOLD FREE

SEE OUR SELECTION OF SMALL ELECTRICAL APPLIANCES

Hereford's Gift Headquarters

Cutlery Sets
Steak Knives

Linens
Bridge Sets
Place Mats
Luncheon Cloths

STEIP'S Williamsburg and International Pewter

BABY GIFTS
- PICTURES
- FRAMES
- SPOONS
- RATTLERS
- TEETHING RINGS
- CUPS
- BABY BOOKS
- RINGS
- NECKLACES

CLOSE OUT ON VARIOUS CHINA PATTERNS
2-56 Pc. Sets Reg. $120 Special $60.
1-56 Pc. Set Reg. $69.95 $30.

MONOGRAM INITIAL GLASSES
Service for 8
$6.95 Value

GENTS' RINGS

LADIES' DINNER RINGS
$12.95 UP

Authenic Carnival Glass

COWAN JEWELRY

217 N. MAIN — HEREFORD, TEXAS — EM 4-3821

"HEREFORD'S HOUSE OF DIAMONDS"

Authorized Dealers
Longines - Wittnaver
Bulova - Accutron
Omega - Tissot
Wyler - Cardinal
Carols - Cowans

Buy Now
Pay Later
Easy Payment Plan

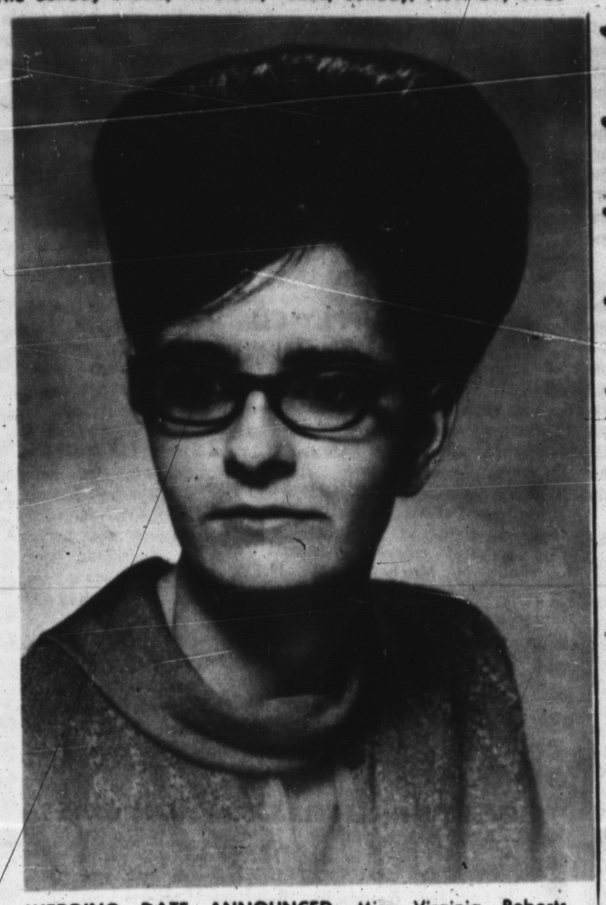

WEDDING DATE ANNOUNCED—Miss Virginia Roberts, daughter of Mr. and Mrs. H.R. Roberts, 323 Ave. J.; and Jim Cox, son of Mr. and Mrs. Sherman Cox of Happy, will be married Dec. 9. The bride-elect, an employee of the First National Bank, was a 1962 graduate of Hereford High School. Mr. Cox attended West Texas State University after graduation from high school at Happy, and is presently employed with Hereford Feed Yards. (Angel Photo)

Date Of Wedding Fixed

December 30 has been selected as the wedding date of Miss Susan Jane Stapp of Hereford and Byron Lee Edwards of McAllen. The couple's engagement was announced earlier this fall.

An evening ceremony is planned, at 7:30 o'clock in the First Presbyterian Church here.

Miss Stapp is the daughter of Mrs. Mary Stapp and Dr. Carl Stapp. Her fiance's parents are Mr. and Mrs. E.B. Edwards of George West.

Frio News

By MRS. OWEN ANDREWS
Brand Correspondent

Several women from Frio Baptist Church attended the WMU mission program and luncheon at First Baptist Church in Hereford Wednesday. Mrs. William Wimberley, Dawn, reviewed a book on Brazil. Attending from here were Mrs. Earl Harkins, Mrs. Clark Andrews, Mrs. Frank Robbins, Mrs. James Dobbs and Mrs. Owen Andrews.

• • •

Mr. and Mrs. Dub Maddox were in Groom Wednesday to be with his grandmother, Mrs. Reed, as she underwent surgery at a hospital there. Mrs. Reed lives in California but has spent several weeks visiting her daughter, Mrs. Flossie Maddox, Hereford, and the others in the family. Mrs. Flossie Maddox also was staying with Mrs. Reed.

• • •

Mrs. Sam Ogon went to Silverton Monday to accompany an aunt, Mrs. Parker Rampley, to Stephenville to visit another aunt, Mrs. Tom Hatchett, the remainder of the week. Mrs. Tait Moring of Stephenville, who had been visiting her daughter, Mrs. Glenn Gripp and family for several days, accompanied Mrs. Ogan to Stephenville.

• • •

Rev. and Mrs. Larry Franklin of Plainview visited the Ogans Friday evening. He is a ministerial student at Wayland.

• • •

Attending an area Brotherhood meeting at Plainview Monday evening were Rev. Sam Ogan, Mr. and Mrs. Charles Self, and Mr. and Mrs. Jack Rogers. Ladies were special guests at the meeting. Debbie Ogan and Carol Robbins accompanied Rev. Ogan to Plainview and spent the evening visiting Debbie's sister, Anna Ruth, at her college dorm at Wayland.

Mr. and Mrs. Clark Andrews and family spent the weekend at Wellington visiting relatives. Mrs. Andrews relatives, the Berrymans, were having a family reunion. Her parents, Mr. and Mrs. E. B. Berryman attended the gathering and then left from there on Monday to go to visit the other daughter, Mrs. Wallace White and family at Biloxi, Miss, for a few weeks.

• • •

Mr. and Mrs. Olin Parris visited his mother, Mrs. H. A. Parris, at Lubbock, Sunday.

• • •

Mrs. H. H. Mobley, Mrs. D. C. Miller, Cheryl and Beverley Cole recently visited the Lee Johnsons at Midland. Mrs. Mobley remained in the area for several days visiting her brother J. W. Taylor and family at Odessa and her sister, Mrs. George Bentley and Mr. Bentley at Monahans. Mrs. Bentley and Mrs. Mobley also went to Throckmorton and visited their mother, Mrs. Leila Taylor. Mrs. Mobley returned home on Friday of last week.

• • •

Mr. and Mrs. Gary Mason and family visited her sister, Mrs. E. H. Little. Mr. Little, and Peggy and Becky at Texline on Sunday.

• • •

Mr. and Mrs. Floyd Cold and family and Debbie Ogan attended the Hereford Freshman-Tulia game at Tulia Thursday night.

• • •

Visiting the G. W. Parkers on Sunday afternoon were longtime friends, Mr. and Mrs. W. E. Shawn of Tahoka.

RUSHED OUT WITHOUT PAYING

HUTCHINSON, Kan. (AP) — Ethel Atkinson, a cafe operator, checked up $1.35 short in her cash receipts on one day's business.

A few days later she received an envelope in the mail containing one of her tickets for $1.35 and the correct amount of money taped to a piece of cardboard.

The only clue to the errant eater was the postmark, Rush Center, Kan.

CUSTOM FLOORS
CARPET
Linoleum • Tile
Cabinet Tops
BUDGET PLANNED PAYMENTS
Tailored To Fit Your Income
EXPERT INSTALLATION AVAILABLE
116 West Second EM 4-3265

DANNY KAYE SAYS S&H DAYS ARE HERE AGAIN!
WATCH THE DANNY KAYE SHOW ★ Wed. Nites • CBS-TV for S&H Green Stamps
FREE TURKEY or HAM One Given Each Day Thru Wednesday, Nov. 24th
Registar each time you are in the store—no purchase necessary
TENDER PLUMP...DELICIOUS! Turkey
Time to balance your food budget with our low prices
TENDER-TASTY TOMS 18-22 LBS. LB. 35¢
PLUMP-MEATY HENS 10-14 LBS. LB. 39¢
HAMS Whole LB. 59¢
SHANK END LB. 55¢
BUTT END LB. 59¢
CENTER SLICED LB. 98¢
PECANS Ellis 10-Oz. Bag 53¢
FREE-FREE-FREE EVERY ONE WINS!
Over 5 Million Stamps To Be Given Away In Taylor & Son Grand Prize Give Away!
SHORTENING Crisco 3-LB. CAN 79¢
WHIPPING CREAM SHUREFRESH Pint 35¢
OLEO FOOD KING 1-LB. Solids 17¢
HAIR SPRAY BODY SET 49¢
S&H GREEN STAMPS
Good Housekeeping guarantees performance of America's most valuable stamps
MIRACLE WHIP Quart Jar 49¢
FRUIT COCKTAIL Shurfine 303 25¢
Tendercrust BROWN & SERVE ROLLS 2 For 49¢
Kraft's MARSHMALLOW CREAM Pint 19¢
PIES Morton's Frozen Pumpkin or Mince Ea. 29¢
LARGE SELECTION OF FRESH FRUIT CAKE MIXES
FLOUR 10-LB. Bag 98¢
EGGS Taylor & Sons Grade 'A' Large 2 Doz. 89¢
Cloverlake ICE CREAM ½ Gallon 69¢
JELLO 3 Oz. Box 10¢
SHURFINE CRANBERRY SAUCE No. 300 Can 19¢
Vanilla WAFERS Tendercrust 15 Oz. Pkg. 29¢
DR. PEPPER Regular Size Plus Deposit 39¢
COFFEE Folger's 1-LB. Can 69¢
ORANGE JUICE Shurfine Frozen 6-Oz. Cans 6 For $1
DREAM WHIP 4-Oz. Size 35¢
CAKE MIXES SHURFINE 25¢
SHURFINE GREEN BEANS Whole 303 Can 25¢
HUNT'S CATSUP 28-Oz. Btl. 25¢
Delicious APPLES LB. 15¢
POTATOES Red 20-LB. Bag 59¢
CRANBERRIES 1-LB Pkg. 25¢
CELERY Stalk Each 15¢
POTATOES Sweet LB. 10¢
CLOSED THURSDAY SPECIALS GOOD Monday, Tuesday, Wednesday, Friday & Saturday NOV. 22-23-24 26 & 27
TAYLOR & SONS FOODS
YOUR HOME TOWN BOYS
CASH AND SAVE
LOW, LOW EVERYDAY SHELF PRICES PLUS S&H GREEN STAMPS

LASTS 6½ HOURS

Employees Picket At Santa Fe Depot

A portion of the Santa Fe employees in Hereford picketed in a strike of some 10,000 members of the Brotherhood of Railway Clerks throughout the system.

Six to 10 local workers were idled by the six and one-half hour strike which ended Thursday afternoon after both labor and management agreed to put the demands into the hands of a mediator.

THE STRIKE began at 6 a. m. Thursday with picket lines being formed at the local depot and in Amarillo shortly thereafter.

C. L. Dennis, Brotherhood president of Cincinnati, said that the union was seeking "a bona-fide sick leave, a wage inequity adjustment fund and a broader application of the work rules agreement to cover new modes of transportation."

ALSO involved in the demands was a request for the company to continue to pay employees while they were away from the job attending funerals of relatives."

The second issue calls for a 90 cents per hour increase.

UNION members are also demanding for the right to handle piggyback loading and unloading by their organization only.

At present this work is done by different groups employed by the railway company.

Delay of passenger and freight service to this area was slight as supervisory personnel handled the clerks' duties during the strike.

The walkout was the second short-lived strike against the company in less than three months.

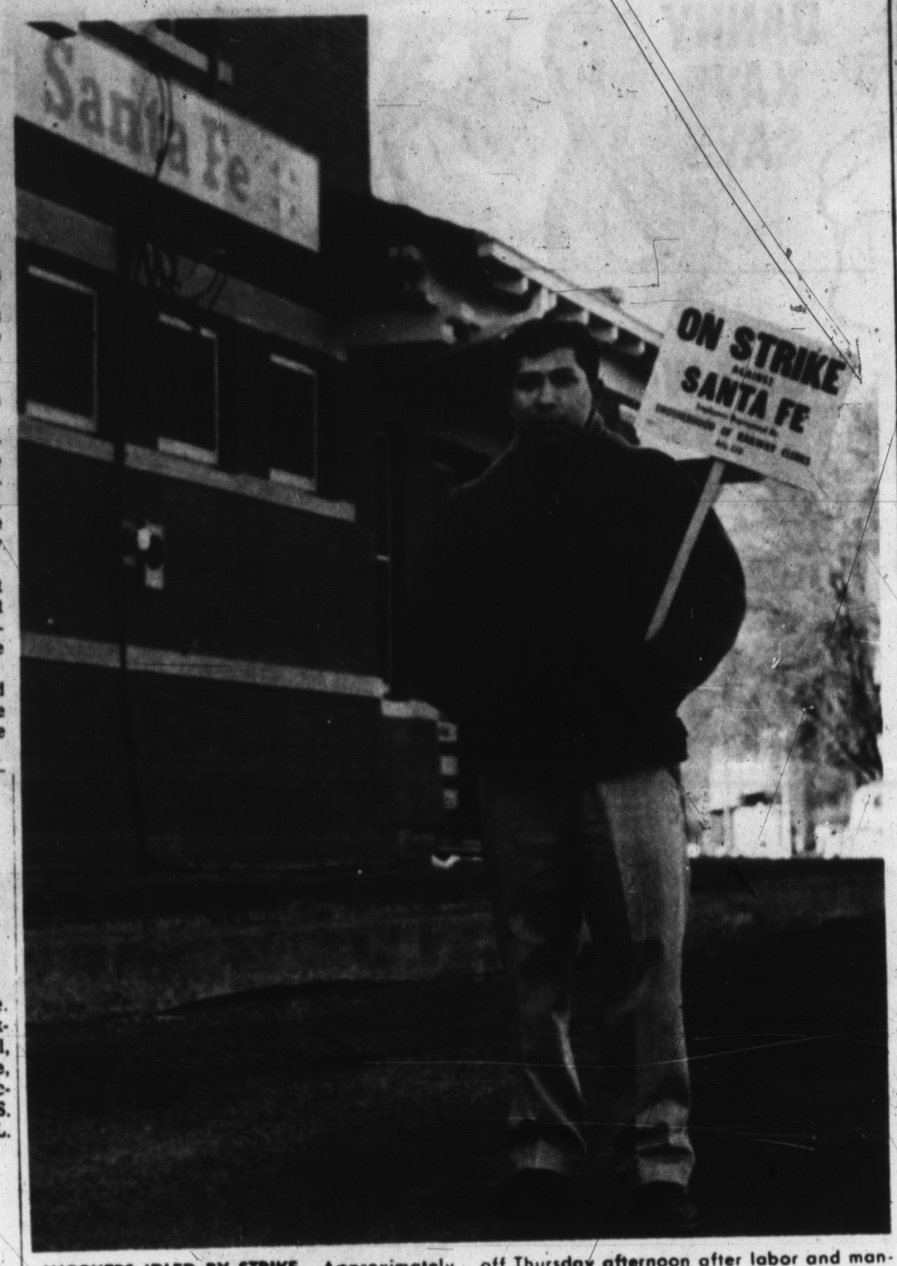

WORKERS IDLED BY STRIKE—Approximately 6-10 Hereford Santa Fe employes were idled Thursday by a six and one-half hour strike by railway clerks. The strike was called off Thursday afternoon after labor and management heads agreed to turn the demands over to a mediator. (Staff Photo)

Bay View Group Makes Art Tour

A trip to a neighboring city for a tour of the Canyon Art Gallery replaced the usual meeting of Bay View Study Club Thursday afternoon.

Mrs. John Harper, a former member of Bay View Club and now a resident of Canyon, was hostess to the group in her home after the tour.

On exhibit in the gallery were paintings by Woody Gwyn of Midland, an outstanding young Texas artist who has won national recognition although he is only 21 years of age. His work was featured throughout the display rooms.

Most of his paintings were landscapes done in shades of brown contrasting with clear brilliant white, always with great distance, detail and a definite emotional quality.

Other well-known Southwest artists were also represented. Portraits by Ranson Froman, landscapes of the hill country by Salinas and Browning were among those seen by the Hereford visitors.

Mrs. Harper joined the group on the tour, and later served coffee and cake in her home.

In the party were Mmes. Dexter Lillie, Ansel McDowell, Howard Gault, Juston McBride, Jimmie Gillentine, E. J. McMillan, Jack Gililland, W. S. Kerr, Francis Hardwick, H. L. Benefield and R. B. Miller.

Club Hears Traditions Of Holiday

Traditions of Thanksgiving were recalled for Farm and Ranch Club members in a talk by Mrs. Cliff Johnson at a luncheon Thursday at Mrs. Glenn Burrus' home.

She spoke of the origin and history of the holiday as it has been observed by Americans since the early English settlements.

Mrs. Phillip Miller read an article, Be Thankful for What You Have, to close the program. A "floating prize" was awarded to Mrs. R. W. Hairgrove after the covered dish luncheon.

Little Miss Rhonda Combs was a guest. Members present included Mmes. Jack Weaver, W. W. Thomas, Paul Rudd, W. B. Nunley, John E. Hill, G. V. Hall and Elmer Combs.

School Menus

Week of Nov. 22-26
HEREFORD SCHOOLS

MONDAY — Meat loaf with catsup, green beans, buttered corn, Waldorf salad, yeast biscuits, butter, milk, peanut butter cookies.

TUESDAY — Hamburgers, potato chips, mixed vegetables, tomato, lettuce, pickles, onions, buttered bun, milk, Jello with fruit.

WEDNESDAY — Turkey and dressing with giblet gravy, green sweet peas, stuffed celery, cranberry sauce, hot rolls, butter, milk, pumpkin pie.

THURSDAY and FRIDAY — Thanksgiving holidays.

ST. ANTHONY'S SCHOOL

MONDAY — Pizza, tossed salad, olives, apple pie, bread, butter, milk.

TUESDAY — Beef stew with potatoes, carrots and onions, cabbage-green pepper salad, rolled wheat cake, cornbread, butter, milk.

WEDNESDAY — Turkey and dressing, buttered peas, congealed carrot-pineapple salad, ice cream sticks, rolls, butter, milk.

THURSDAY and FRIDAY — Thanksgiving holidays.

Billy Graham Evangelistical Movie Slated

"The Restless Ones", heralded as the most successful motion picture yet produced by Films, Inc., will be shown twice nightly for a full week in Municipal Auditorium in Amarillo.

Sponsored by an inter-church Steering Committee of business men and ministers, headed by Mayor F. V. Wallace, the picture will be shown at 6:15 and 8:30 p. m., Monday through Saturday, Nov. 29 to Dec. 4, with a Saturday matinee at 2 p. m.

The feature-length film, with the accent on youth, deals imaginatively and dramatically with the teen-age crisis. Featuring a background setting provided by the Billy Graham Los Angeles crusade, and artfully woven into the story pattern, "The Restless Ones" is a hard-hitting, bold approach to present-day social problems.

REP. ROGERS REPORTS

Commission Starts Study Of Public Land Statutes

One third of the United States is publicly owned. Although States, counties, cities, and other governmental units own a vast acreage, the largest portion by far is that held by the Federal Government.

There are approximately 354 million acres of public lands outside of Alaska being administered by various agencies of the Federal Government, and of that total approximately half is uncommitted by legislative authority for any specific use. In addition, the Federal Government owns approximately 365 million.

SO THAT you can see the immensity of the land area involved, contrast it with the size of our State of Texas — 169 million acres. Texas, having retained control of its public lands when the Republic of Texas agreed to annexation by the United States, has a very small proportion of federally owned land, unlike most other Western States.

What future policies should govern the use of the public lands? This is the question before the Public Land Law Review Commission, a body established by Act of Congress to make a comprehensive review of public land laws now on the books, the administration of these laws, and to suggest needed revisions. The very able chairman of the House Committee on Interior and Insular Affairs, Congressman Wayne Aspinall of Colorado, is chairman of the Public Land Law Review Commission. I am among six other House members serving on the Commission, which also includes six members of the U. S. Senate and six private citizens appointed by President Johnson.

IN ADDITION, the Commission will be assisted by an Advisory Council made up of liaison officers from the Federal departments and twenty-five representatives to work with the Commission and the Advisory Council.

Recommendations will be reported, according to the Act establishing the Commission, by December 1968. It is certainly too early to foreshadow the direction of possible recommendations, but the problem is certainly clear. For, although the United States is abundantly blessed with natural resources, it is essential that we provide for their conservation and proper use.

THERE IS just so much land. The minerals in the land must be properly used and the soil protected. In addition to the other pressures for use of available land resources, the United States is now in the midst of a boom in outdoor recreation — and plenty of open space must be properly preserved for the enjoyment of our citizens.

It will be the job of the Public Land Law Review Commission to review the existing body of law and its administration and then ask, "Where do we go from here?" Science has developed new uses for some of the public lands, and yet the existing laws may not permit these new uses. Should the laws be changed? What kind of land, and how much should be disposed of? How much should users of public lands be required to pay?

What steps should the Commission recommend to encourage mineral production on the offshore Outer Continental Shelf? These points only begin to touch on the kinds of problems to be studied.

THE OIL and gas industry has a major interest in the Commission's work, not only because of questions involving the handling of development of Outer Continental Shelf resources but also because the Commission will be studying such areas as the shale-rich lands of Colorado, Utah, and Wyoming and unexplored and untapped lands in Alaska.

It is of great importance to the industry to know whether and to what extent new sources of oil and natural gas might be made available for production. As matters stand now, a maze of law and regulation discourages potential developers of mineral reserves; the Public Land Law Review Commission will have made a contribution merely by straightening away the confusion.

But, in addition, it is hoped that the Commission can bring forth solid recommendations pointing to wise policies for America's future.

WALTER ROGERS
MEMBER OF CONGRESS
18th DISTRICT OF TEXAS

Lithography — Letter Press Printing
THE INK SPOT

Card Of Thanks

I would like to take this means of expressing my deep appreciation to the many wonderful people who sent cards, flowers andwo rds of encouragement during the recent illness and death of my mother.

Mrs. Thelma Link

AUCTION

WESTERN IRRIGATION AND SUPPLY CO., INC.
602 19th Street
Lubbock, Texas
10 a.m. — Tues., Nov. 23 — 10 a.m.
Selling Surplus

2-Pulling units
Pick-ups and trailers
Machine tools (NEW LATHE)
Welding equipment
Shop tools
Engines
Pumps and pump parts
Power tools
Metal shop building
Hundreds of other items related to irrigation business.

EVERYTHING SELLS TO THE HIGHEST BIDDER!!

For Descriptive Brochure Contact
AUCTIONEERS
WAYNE COOK ASSOCIATES, Inc.
AUCTIONEERS, FINANCIAL CONSULTANTS
OFFICES: 3505 TURTLE CREEK BLVD. • DALLAS, TEXAS 75219 • A C 214 • LA 8-2980

Hereford Surplus has purchased complete stock of

GIFT SHOP
TOY and MODEL SHOP

and stock of

Ceramic Tile - Vinyl Flooring

Have at Tremendous Savings on the followings items:

2800 TOYS
½ Price
2500 MODELS Cars Airplanes Boats
½ Price
1000 Yds Vinyl Flooring
And Cabinet Topping

Regular $5.95 Yard Sale Price 2.95 YD.
Ceramic Tile 30¢ ft. Trim 7¢ ea.

Gift Items-Great Savings
TWO LOCATIONS
137 Main 1221 East 1st

GEHL MIX-ALL
• PLAIN FEEDER
• CRUSHER HEAD

Grinds! Mixes! Delivers!

The Gehl Mix-All, with economy plain feeder and exclusive crusher-feeder attachment, grinds, mixes and delivers the most uniform on-the-farm feed.

Here's proof: Samples of feed grains, ground by Gehl and competitive mills, were compared in a "sieve-shaker" analysis (a grinding uniformity test used also by commercial feed manufacturers). In test after test, Gehl samples were the most uniformly ground. And, the more uniform the grind, the better the mix!

In the Mix-All hammermill, 66 thin, alloy-steel hammers *cut . . . not pound* ingredients on a big grinding surface for faster feed flow with reduced "fines." Come on in for a close-up look at all the Mix-All features, including the swinging auger-feeder.

GEHL — More than a century of service

Make us Prove it with a Demonstration!

WES-TEX Equipment & Supply
1 Mile East On 60 Hereford EM 4-0250

Trophy-winning Hair Stylist . . .
in both Texas and New Mexico

Teresa Larsen
is now associated with the Golden Spread Beauty Salon.
We are happy to give so many of our nice patrons our cold waves, which are on special until X-mas, and also hair styling. Come In

Teresa specializes in coloring and bleaching.
Special Now 'til Christmas $10 Permanent $7.50

Call Teresa or Dorothy Hood Monday thru Saturday for early or late appointments EM 4-1047

GOLDEN SPREAD BEAUTY SALON
321 W. 3rd.

Dawn News

By MRS. WALTEEN TUCEK
Brand Correspondent

Two former students of the local elementary school have been named to Who's Who Among Students in American Colleges and Universities. They are Audni Miller, daughter of Mr. and Mrs. H. H. Miller and Ted Wimberly, son of Mr. and Mrs. Carl Wimberly. Ted is a 1962 graduate of Hereford High School and is now a senior at West Texas State University while Miss Miller was a 1963 graduate of Hereford High School and now a senior at Texas Lutheran College of Seguin. Selections are based on scholarship, leadership, extra-curricular activities, citizenship, service and future usefulness.

• • •

The Dawn Baptist Church held a Thanksgiving Dinner after morning services last Sunday. Guests were Mr. and Mrs. Lester English and Paul of Wilderado and Miss Bertha Frye.

• • •

ON SUNDAY Mr. and Mrs. Steve Bavousett, Carol Ann and Mark visited Steve's mother, Mrs. M. W. Bavousett and brother, Mr. and Mrs. Roe Bavousett and family, all of Lubbock.

• • •

The Bridge Club met at Mr. and Mrs. Ray Polans for supper and bridge last Friday night. Those enjoying the evening were Mr. and Mrs. Robert Strain, Mr. and Mrs. Pat Miller, Mr. and Mrs. Hershel Miller, Mr. and Mrs. Jack Higgins, Mr. and Mrs. Steve Bavousett of Dawn and Mr. and Mrs. Melvin Kay and Mr. and Mrs. Don Baugous, all of Hereford.

• • •

The Dawn Music Club gave a supper last Tuesday night for Taylor-Evans as part of their money making project. Chairmen of the different committees were Mrs. Robert Strain of the Food Committee; Mrs. Carl Wimberly of the dishes committee; Mrs. L. W. Tooley and Mrs. Edgar Sowell of the Clean-up committee; Mrs. Hershel Miller of the decorations committee and Mrs. Edgar Sowell of the Finance Committee.

• • •

Mr. and Mrs. Ray Stewart, Linda and Bette had supper Friday night with Mr. and Mrs. T. L. Sparkman of Hereford.

• • •

Mrs. Leroy Johnson, Mrs. Gene Suttle and Kay and Mrs. Ray Stewart attended a Girls Auxiliary meeting at the Buchannan Baptist Church of Amarillo last Saturday. Girls attending the meeting were Sharon and Julie Owens; Beth and Susan Cox; Janene Suttle and Sandra Lemons.

• • •

Last Wednesday afternoon Mrs. Alfred Smith visited her daughter, Mrs. Robert Jones of Amarillo and daughter-in-law Mrs. Pat Smith of Canyon.

• • •

THE INTERMEDIATE Sunday School Class held a party last Friday at the church sponsored by Mr. and Mrs. H. R. Stewart. Members enjoying the evening were Sam and Robert Richardson, Janene and Eugene Suttle and Sandra and Larry Lemons. Guests were Rev. and Mrs. Gene Suttle, Kay and Rosemary Stewart.

• • •

The Eldon Owens had a forty-two party Saturday night with Mr. and Mrs. Ray Stewart and Bette, Rev. and Mrs. Gene Suttle and family and Mr. and Mrs. Ancil Jackson and family as guests.

• • •

SUNDAY dinner guests in the Alfred Smith home were Mr. and Mrs. Pat Smith of Canyon; Mr. and Mrs. Nelson Oliphant of Crowell and Ronni Sue Oliphant, a student at West Texas State University. The Oliphants are Mrs. Pat Smiths parents and sister.

• • •

Mrs. H. S. Fuller Sr. was admitted to Northwest Texas Hospital on Monday afternoon. She will be in traction for several days.

• • •

The Young People's Sunday School Class had a skating party Saturday night at the Ray Stewart home with Mrs. Carl Wimberly as sponsor. Members enjoying the evening were Glen Polan, Doyle Joe Fuller, Rosemary and Linda Stewart with Gary Stewart as guest.

• • •

Friday night supper guests in the Glenn Tucek home were Mr. and Mrs. Bob Carpenter and Krista Kay just out of the Air Force and Mrs. Clifford Stewart of Perryton. Mrs. Stewart and Mrs. Carpenter, the former Dorotha Stewart, are former residents of Dawn.

• • •

Karen Thompson of Canyon had Sunday dinner with Alice Ann in the J. M. Caraway home.

• • •

The J. B. Caraway family enjoyed the music of the Lubbock Christian College Chorus Sunday night at the Central Church of Christ in Canyon.

• • •

Mr. and Mrs. T. B. Cox of Lockney visited from Tuesday till Thursday with Mr. and Mrs. Rae Cox. Frank returned home with his grandparents for a visit till Sunday when his parents, Mr. and Mrs. Rae Cox went after him.

• • •

Mr. and Mrs. L. W. Tooley Randy, Marlene and Kerry spent the weekend with their daughter, Mr. and Mrs. David Combs of Bethany, Oklahoma.

• • •

On Wednesday Mr. and Mrs. L. W. Tooley and Kerry visited their parents Mr. and Mrs. A. W. Tooley and Mr. and Mrs. A. D. Moore of Kress.

• • •

On Saturday night Mr. and Mrs. Robert Strain and Mr. and Mrs. Alfred Smith attended the Farmers Union Appreciation Dinner for Walter Rogers at Tascosa High School of Amarillo.

• • •

Sunday dinner guests in the Ted Richardson home were his mother, Mrs. Myrtle Richardson, brother, Mr. and Mrs. Leon Richardson and family and Mr. and Mrs. Leon Massey, all of Littlefield. That afternoon Mr. and Mrs. Everett McInosh of Westway and Mr. and Mrs. David Thompson all of Littlefield visited the Richardsons. Mrs. David Thompson remained with the Richardsons for a few days visit.

• • •

Mr. and Mrs. Bob Carpenter and Krista Kay and Mrs. Clifford Stewart of Perryton spent Friday night and Saturday with Mr. and Mrs. Edgar Lemons and family. On Saturday Mr. and Mrs. A. T. Frye of Hereford and Mrs. Ray Polan and Deadra dropped in for a visit with the Carpenters and Mrs. Stewart in the Lemons home.

• • •

On Tuesday night Rev. Gene Suttle and Leroy Johnson attended the Worker's Conference at the First Baptist Church of Canyon.

• • •

Last week Mr. and Mrs. Orville Galley attended a Training Meeting for Texas Employment Commission employees in Amarillo.

• • •

Mr. and Mrs. L. A. Smith had supper Friday night with their granddaughter, Mr. and Mrs. Jerry Hinkle of Friona. Mrs. Lois Miller of Friona was also a guest of the Hinkles.

• • •

Mrs. R. A. Crist sang with the Sacred Aires in the Splendor of Sacred Songs Concert in Great Bend, Kansas last weekend.

• • •

NEW RESIDENTS of the community are Mr. and Mrs. Raymond Gibbs and Patty. Mr. Gibb is an employee of the local Coop.

• • •

On Friday night Mr. and Mrs. James Gentry attended the Hereford football game in Tulia. After the game they visited Mr. and Mrs. James Sheppard of Tulia.

• • •

Mr. and Mrs. L. A. Smith were Sunday dinner guests of their daughter, Mr. and Mrs. O. T. Hewitt of Tulia. That afternoon they all visited another daughter, Mr. and Mrs. James Poe and family of Amarillo.

• • •

Mr. and Mrs. James Gentry were Sunday night supper guests of her parents, Mr. and Mrs. Mrs. Norman Hodges of Hereford. The Hodges were entertaining relatives, Mr. and Mrs. Jack Andrews and Mr. and Mrs. Clifford McBee, all of Plainview and Mr. and Mrs. Dale Andrews of Brownfield and other relatives and friends of Hereford.

New Criminal Code Discussed Here on Dec. 11

District Judge Harry Schultz has announced a series of three seminars on the New Code of criminal procedure to be held here Dec. 11.

The seminar, slated for 1:30 p. m. Saturday, Dec. 11, is one of three to be held in the judicial district. Judge Schultz will conduct similar meetings in Dalhart and Dumas.

A ROUND-table discussion on the new criminal code will be led by a panel consisting of district attorney Bill Hunter of Dalhart, district attorney Bob Galloway of Borger, county attorney Cecil Pruitt of Hutchinson county, county attorney Dean Cobb of Dumas, attorney R. C. Gaines, a member of the firm McCown and Sheshan of Dumas, and the district judge.

This group attended the Institute on the New Code of Criminal Procedure at the University of Texas on Nov. 11-13, and will share all the information gained there with all who may attend the seminars.

THEY will have available for copying and photostating 19 papers presented by that many panelists on various portions of the new code at the Institute sessions in Austin.

Invited to attend the Dec. 11 meeting here are all law enforcement officers, county judges, justices of the peace, city judges, county attorneys, and all other lawyers from this six-county judicial district.

THE GAME'S NOT OVER

WICHITA, Kan. (AP) — During intermission at a performance of "Sound of Music," a young boy was heard for several rows as he asked his mother:

"Is there going to be another inning?"

Hoover doesn't make all the cleaners in the world ...but they do make the

Best!

NEW HOOVER Dial-A-Matic

Cleans faster and more effectively because of a high power, twin-fan motor. 30% more efficient on rugs, 250% more efficient with tools.

No more pulling or tugging – dial on the back lets you control exact suction needed.

Bag completely enclosed inside... where it belongs. A "time-to-empty" signal tells when to change.

Air filtered three times before returning to room.

There's more, a lot more, so why not come and have a look.

BUY QUALITY FURNITURE WITH CONFIDENCE AT

McGee Furniture

511 N. Main Phone EM4-2586

McGee Furniture

TAKES PRIDE IN ANNOUNCING OUR APPOINTMENT AS

Authorized Dealer

FOR

BIGELOW

RUGS AND CARPETS

"FAMOUS FOR QUALITY SINCE 1825"

COMPLETE NEW SELECTION OF BIGELOW BROADLOOM CARPETING IN ALL STYLES AND PRICE RANGES

Tweeds / Twists / Textured / Plush / Carved / Figured

ASK ABOUT OUR DECORATING SERVICE

"People who know... buy Bigelow" ... because Bigelow, established in 1825, is America's oldest and best-known carpet manufacturer. The name Bigelow has long been synonymous with quality and value.

You are cordially invited to see our wide selection of Bigelow rugs and carpets representing all the major style areas, and in a breath-taking range of decorator colors as well as basic and neutral tones.
You're sure to find just what you're looking for because there's a Bigelow for every purpose and every purse!

Buy Quality Furniture With Confidence At

McGee Furniture

511 N. MAIN EM 4-2586

Sunday Tea To Close Art Exhibit

Tea will be served this afternoon to visitors at the final showing of Hereford Art Guild's display of paintings in the Norton Building, 228 North Main. Mrs. Bess Werner, Guild president, invites the public to view the exhibit, as scores have already done.

The show and sale opened Thursday afternoon, with some 165 paintings hung in the downtown building. Work in oils, tempera and watercolor are included, many of them offered for sale.

Subjects are varied, with landscapes, public favorites, in the majority. Styles range from primitive to impressionistic. In addition to Guild members, a number of painters from the Hereford area have entries in the show, which the Guild plans to make an annual event.

The paintings are displayed simply for spectators to enjoy, with no awards offered. However, visitors are being asked to donate their favorite among the pictures.

Mrs. Ray Cowsert is chairman of arrangements for the Sunday afternoon tea. General chairman for the show is Mrs. Ruby Lee Hickman.

Mrs. Ray Bosley, registration chairman, reports that 102 persons signed the visitors' book on the opening day of the show. Open hours Sunday will be 1 p. m. to 5:30 p. m.

'THEIR MOTTO—Courtesy, service, and protection, the motto of the Texas Department of Public Safety, stands as a guide for each DPS patrolman as he does his part toward securing and maintaining social order for the citizens of Texas. The DPS has openings for young men between the ages of 21 and 35, high school graduates, who can meet the qualifications and who want to join the rewarding law enforcement effort to protect the citizens of Texas. Check with any Department of Public Safety office or patrolman to obtain an application. —Public Service Feature.

In recent years, forest-based industries have accounted for one of every 20 jobs in the U.S. labor force and for $1 of every $20 of natonal income.

Unusual Gifts In Club Display

Gifts made with materials or in circumstances that were out of the ordinary featured a display of "the most unusual gift I ever received" at the meeting of Progressive Home Demonstration Cub this week in Mrs. Dale Hallows' home.

Included were a snowman of cotton stuffed with newspapers, door wreaths made from IBM cards and a tissue cover made by a blind woman. Mrs. Taft McGee opened the program by reading the words of a song, The House That I Live In.

Plans were made for a club Christmas party Dec. 16 and the next meeting, Dec. 7 in the home of Mrs. J. D. Gilbert Jr. Mrs. Dan L. Larson, mother of the hostess, was a guest. Mmes. Alvis Jolly and H. L. Hershey were also present.

See the
1966 MODEL AUTOMOBILES
Now In Your Dealers Show Rooms
and
See the
HEREFORD STATE Bank
FOR FINANCING . . .

Olivetti-Underwood
Adding Machine & Typewriters
THE INK SPOT

CHEVROLET WORKPOWER

WITH DOUBLE-STRONG CONSTRUCTION

Chevy pickups for '66 are built strong to stand up to tough jobs. Cabs, for example, have double-wall roof construction, a rigid double-wall cowl and husky framing around door openings. Lower side panels of Fleetside models are also double-walled. Chassis, too, is designed for extra strength. You can get a 6½-, 8-, or 9-ft. body and a big new 250-cu.-in. Six. Or specify a rugged 327-cu.-in. V8. Get a double-strong pickup that's a glutton for work!

CHEVROLET
NO. 1 WAY TO WORK

Talk to your Chevrolet dealer about any type of truck.

42-3765

ORSBORN CHEVROLET-OLDS.
2nd at Schley — Hereford — Phone EM4-2160

BIGGEST SALE OF THE YEAR STARTS THURSDAY NOV. 25th AT GIBSON'S

YOUR ONLY TRUE DISCOUNT STORE

GIBSON'S DISCOUNT CENTER
WHERE YOU ALWAYS BUY THE BEST FOR LESS

GIBSON'S DISCOUNT PHARMACY
QUALITY Robert Miller ECONOMY

THESE SPECIALS GOOD-
Sunday - Monday - Tuesday - Wednesday
NOV. 21-22-23 & 24

TOASTMASTER
DELUXE Beauty Breeze PORTABLE HAIR DRYER
This smartly styled, compact dryer with controlled heat, will give you the ultimate in modern hair drying. It features 4 heat settings, large adjustable hood, with removable hose. Complete in plastic pebble-grain carrying case with built-in mirror.
Dryer is removable from case.
GIBSON'S DISCOUNT PRICE $10.88

Here's Dormey, the portable mixer that's welcome everywhere. 3 full power speeds: Lo-Med-Hi, for every mixing job. Rests on its heel for draining. Hangs on the wall.
WE'VE MADE IT EASY FOR YOU TO OWN ONE
GIBSON'S Low-Low Discount Price $5.88
How Can Anything So Pretty Be So Practical?
DORMEYER Dormey PORTABLE MIXER!
• Goes anywhere • Does everything • And now in pretty colors. Choose from: Pink, Yellow, White, Turquoise
HM-7

WE WILL BE OPEN THANKSGIVING DAY .. AND THE BIGGEST SALE OF THE YEAR AT GIBSON'S WILL START ON THAT DAY. SEE OUR MAIL OUT CIRCULAR FOR A LOOK AT STORE WIDE VALUES.

OPEN SUNDAY 1 to 6 P.M.

NO. 1755 SOUTHBEND NO. 955
DOLL STROLLER or CARRIAGE
★ DUCHESS GEAR SPRING ACTION
★ FOLDING STROLLER WITH TRAY
★ EMBOSSED VINYL
★ RETAIL 5.95
GIBSON'S PRICE $2.97

BELLCRAFT LONG SLEEVE
#605/606
MEN'S SPORT SHIRT
★ DEERING MILLKEN RAYON FLANNEL
★ 2 POCKETS—PLAIDS & SOLIDS
SIZES S-M-L-XL
GIBSON PRICE $2.87

MISSES OR LADIES' #35332 #38338
FUR-TRIMMED "BOOTIE" HOUSE SLIPPER
★ ASSORTED COLORS
★ ALL SIZES
★ $2.98 RETAIL
GIBSON'S LOW LOW DISCOUNT PRICE $1.97

Reg. 99c
Never a stiff "cotton candy" feel with SUAVE Hair Spray. It holds firmly but never gets sticky about it.
A quality product by Helene Curtis

PRINCESS 11-PC. COOKWARE SET Regal

Set contains: 2 qt. Covered Sauce Pan—1½ qt. Covered Sauce Pan—1 qt. Covered Sauce Pan—5 qt. Dutch Oven—10 in. Open Fry Pan—Cover fits Dutch Oven and Fry Pan —Recipe Book — Nylon Spatula and Spoon.
GIBSON'S LOW DISCOUNT PRICE $10.97
TEFLON

Chef Mate #7001
ELECTRIC SLICING KNIFE
★ WITH 2 STAINLESS STEEL SERRATED EDGES
★ HOMEMAKERS DREAM
★ CARVES AND SLICES PERFECTLY
★ INCLUDES CORD—DETACHES
★ BOXED FOR GIFT
GIBSON'S LOW DISCOUNT PRICE $6.97

NO. CW-1B HOLLY TIME
COLOR WHEEL
★ 4-COLOR WHEEL (Red, Yellow, Green, Blue)
★ U.L. LISTED
★ 1 YEAR GUARANTEE
★ STURDY BASE
★ 150 WATT SPOTLIGHT
GIBSON'S LOW-LOW DISCOUNT PRICE $2.44

NORTHERN TWO-YEAR GUARANTEE
ELECTRIC BLANKET
—SINGLE CONTROL— DOUBLE OR TWIN SIZE
GIBSON'S LOW PRICE $7.47

A World of Fun and Excitement with famous GILBERT Toys!
New racing thrills with POWER STEERING ★ PIT STOP
AUTO-RAMA SERIES 100
RETAIL VALUE $32.00
GIBSON'S LOW DISCOUNT CHRISTMAS PRICE $14.88
With Power Steering, you're really at the wheel, and you must steer right, left or straight — or your car stops! You get 24 roadway sections, Pit Stop house, 2 indy racers, 2 controls, 14-pc. plastic ramp set, fence set, plug in power pack (U.L. app.) #19780

#3502
SKIPPER & SKOOTER DOLL CASE
New! A roomy, double doll case for two 9½" dolls, Skipper and her best friend, Skooter. Holds loads of their clothes and accessories. Colorfully silk screened on outside with dolls' pictures in cameo frames.
RETAIL 3.00
GIBSON PRICE $1.57

#0421-N 516C 26 PIECE
PUNCH BOWL SET
★ 9½ Quart Hand Finished Bowl
★ 12 Cups—12 Hooks—1 Ladle
★ Fashioned "Crystalrol" Design
GIBSON'S LOW-LOW DISCOUNT PRICE $3.27

NO. 1705
FLAMBEAU 4-PC. CANISTER SET
Here's the most useful idea yet in canisters. They stack, they line up, they permit counter-level access—no dipping or pouring necessary. Wide, roomy front openings, plus living hinge covers allow plenty of space for scoops, cups or spoons to go in and out.
RETAIL $4.98
GIBSON'S PRICE FOR CHRISTMAS $1.97

LARGE TURKEY PLATTER
18x14 INCH
JUST RIGHT FOR A LARGE TURKEY
Mfg. Sug. 2.49
1.37

PROCTOR-SILEX
—SELECTRONIC COLOR CONTROL
—NO BURNING
—PERFECT TOAST EVERYTIME
MODEL 20535
4-SLICE TOASTER
FREE REPLACEMENT GUARANTEE
NOW $10.66

#2406
GOLDBERGER 24" WALKING DOLL
★ RED DRESS
YOUR CHOICE $2.97

MUSICAL CRADLE 14" DOLL
DRINKS & WETS #500

NO. 3187
JUMBO SITTING TIGER
COLUMBIA 26-INCHES TALL
High quality tiger-striped plush. Felt eyes; nose tip and mouth of felt; pom pom jowls; long pile mane for effect; satin ribbon bow at neck. Wire in legs for rigidity.
GIBSON CHRISTMAS PRICE $2.97

RAM 3 CONDUCTOR HEAVY DUTY ELECTRIC 1/4" DRILL
with 2 PRONG ADAPTER
JACOBS GEARED CHUCK
Reg. 23.50
FEATURES
FACTORY GUARANTEED
ONLY 10.97

FOR YOUR SHOPPING CONVENIENCE-GIBSON'S IS OPEN EACH SUNDAY FROM 1:00 TO 6:00 P. M.

22 WORLD FAMOUS COMICS

The Sunday Brand

Published Every Sunday

Our Slogan: "More People—More Farms"

FIRST
—IN LOCAL NEWS
—IN LOCAL PICTURES

SUNDAY, NOVEMBER 21, 1965

BLONDIE

CHIC YOUNG

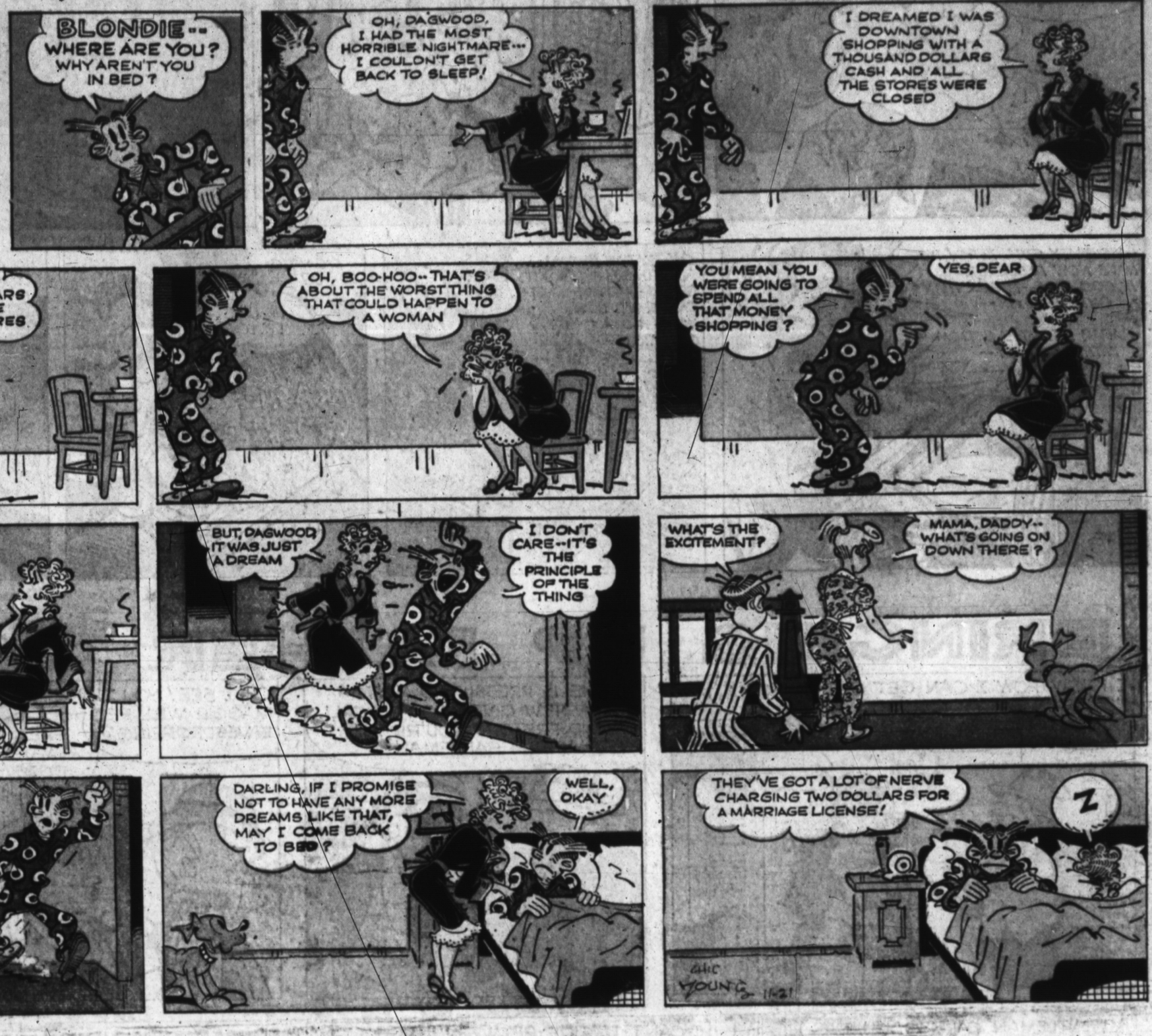

© King Features Syndicate, Inc., 1965. World rights reserved.

MANDRAKE THE MAGICIAN

BY LEE FALK

The PHANTOM

By Lee Falk

BRINGING UP FATHER

by BILL KAVANAGH & FRANK FLETCHER

Hi and Lois

by MORT WALKER and DIK BROWNE

TIM TYLER'S LUCK by Lyman Young and Tom Massey

TIGER by BUD BLAKE

GRANDMA by Chas. Kuhn

BUZ SAWYER Featuring His Pal Rosco Sweeney

by ROY CRANE

HENRY

by CARL ANDERSON

The KATZENJAMMER KIDS

by JOE MUSIAL

beetle bailey by mort walker

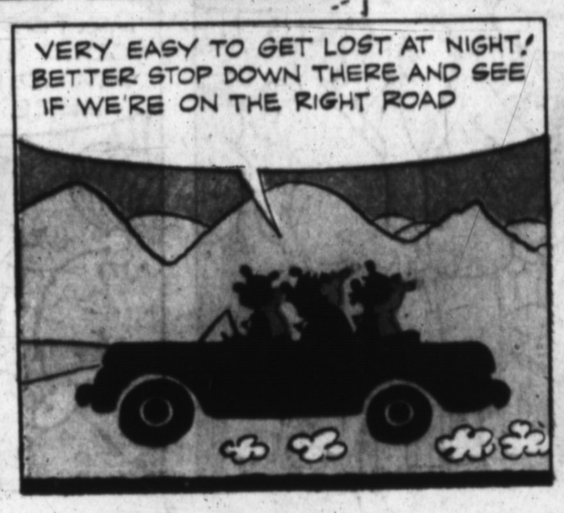

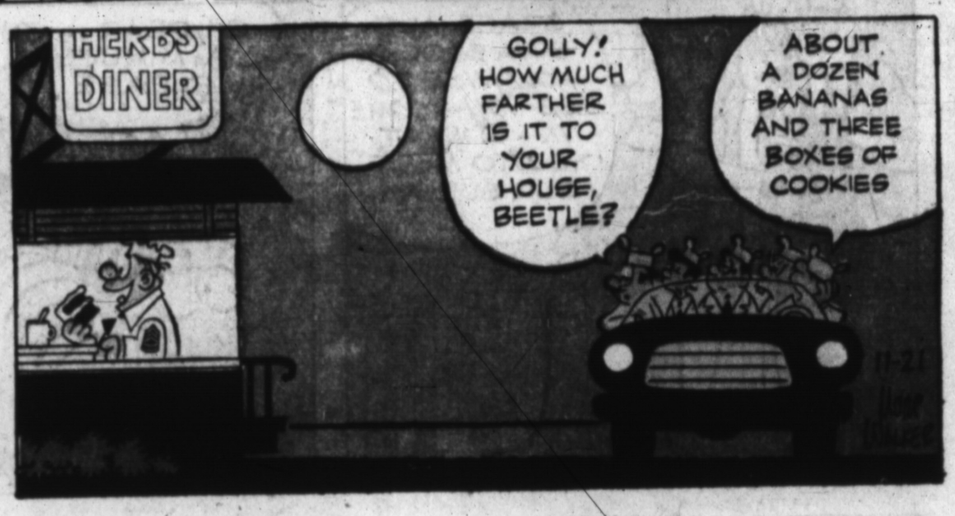

FLASH GORDON

by MAC RABOY

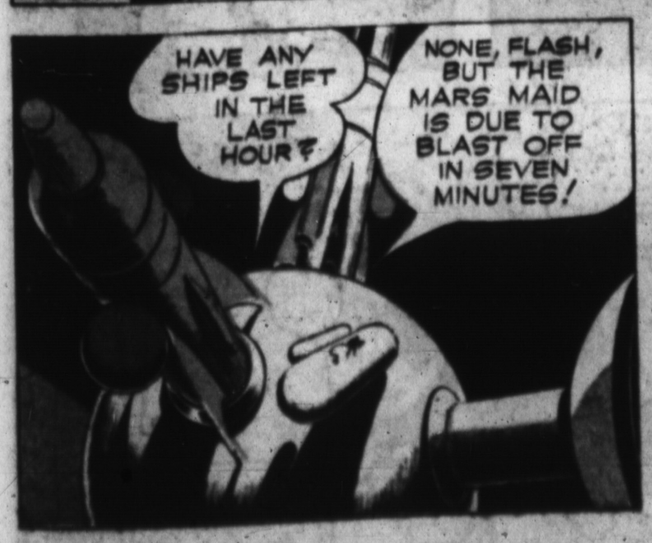

AT THIS MOMENT, MERLYN IS EXECUTING A WELL-PLANNED ESCAPE. A SLEEP-GAS GUN POLISHES OFF A CREW MEMBER WHOSE ROLE HE WILL NOW TAKE...

King Features Syndicate, Inc., 1965, World rights reserved.

LITTLE IODINE by JIMMY HATLO

The Little Woman by DON TOBIN

THIMBLE THEATRE starring POPEYE by BUD SAGENDORF

The LONE RANGER

by Charles Flanders and Paul S. Newman

DONALD DUCK

by WALT DISNEY

MICKEY MOUSE

by WALT DISNEY

WALT DISNEY PRESENTS UNCLE REMUS AND HIS TALES OF BRER RABBIT

Adapted from the stories by JOEL CHANDLER HARRIS

MISTER BREGER

by Dave Breger

BARNEY GOOGLE *and* SNUFFY SMITH

by FRED LASSWELL