Microfilm Service & Sales
Box 8066
Dallas 5, Texas

Serving the Magic Triangle

The Sunday Brand

32 Pages
Including 22 Colored Comics
• • •
Price 15¢

VOL. 18 — NO. 17 HEREFORD, TEXAS, 79045, SUNDAY, OCTOBER 24, 1965 PUBLISHED EVERY SUNDAY

Homecoming Events Thrill Capacity Crowds

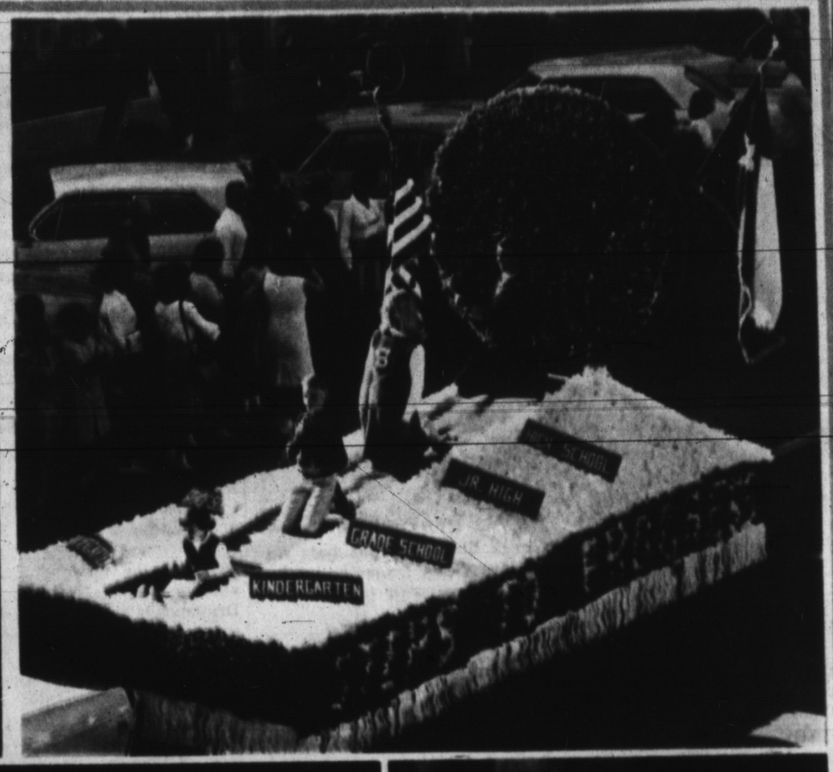

HOMECOMING, 1965 STYLE — Above are just a few scenes from Hereford High School's Homecoming extravaganza. Others appear inside the Brand today. (Staff Photos by David Butler and Tyler Vance)

8,000 View Hereford Win In District Opener

By WAIN MILLER
Staff Writer

Throngs of ex-students of Hereford High School participated in annual Homecoming celebration activities which began Thursday on a warm note and ended Friday on a happy one.

These included the crowning of petite and pretty Penni Jones as Homecoming Football Queen for '65 and climaxed with an action-packed gridiron scrambe which saw the Whitefaces please the Hereford fans among the capacity crowd of some 8,000 persons.

Earlier Friday, the high school auditorium overflowed as some 1,000 participated loudly in the Coronation Pep Rally.

And a similar number watched what was acclaimed as one of Hereford's most colorful parades in many a year as school organizations sent one elaborate float after another parading through downtown Hereford.

THE NEAR-1,000 students at Hereford High put on quite a show, to put it mildly . . . beginning with Thursday night's huge bonfire and ending with a 22-0 victory for the Hereford Whitefaces.

Among the prettier scenes in Homecoming '65 was Queen Penni Jones and her atendents.

Miss Jones, a senior, was elected queen by members of the football team.

Attendants were Debbie Ogan, sophomore; and Debbie Walden, freshman. Other candidates were Gayle Newell, Charlotte Hill, and Janice Elliot.

THEY WERE honored at the Coronation Pep Rally and then ushered aboard a colorful Queen's Float prepared by the Student Council for the parade.

Judged Most Outstanding En-

See HOMECOMING Page 2

UF Still Short As End Near

With one week remaining in the United Fund Drive, contributions Saturday totalled $23,500. . . leaving $6,660 still needed to reach the goal.

Officials pointed out that contributions continued to mount as the third week of the drive ended and forecast continued support from those remaining to be contacted in the effort to reach the county UF's goal of $30,160.

"IF THE people who have been waiting to see how the drive clicked will participate this week as others have in the previous weeks of the drive, the United Fund will reach its goal," commented Clint Formby, president of the Deaf Smith County United Fund.

Formby said that workers will "try our est to contact every-

See UNITED, Page Two

OTHERS PLACE

Local Boy Claims State Fair Honor

An Angus steer shown by Steve Olson of Hereford was named reserve champion in the Angus division of the Junior Livestock Show at the State Fair of Texas at Dallas last week.

The 13-year-old son of Mr. and Mrs. George Olson, who farm seven miles south of Hereford, Steven is a member of the Happy Hustlers 4-H Club.

THE AWARD-winning steer came from the C. R. Damron herd. It placed second only to the champion angus which was later Grand Champion Steer in the junior show.

The calf, which was actually entered by his older sister Donna, was one of two prize-winners for the 4-H'er.

Steven also showed the third place shorthorn steer in the 800-875 pounds bracket.

SEVERAL OTHER area 4-H-ers also took honors at the Dallas exposition.

Junior Whaley of Adrian won second in the Junior Market Steer Showmanship Contest. He is the 16-year-old son of Mr. and Mrs. Dean Whaley of the Oldham County Community, and showed a Hereford.

ALSO in the Junior Market Steer Show, Ann Atchley and Charles Atchley of Deaf Smith County 4-H Clubs were listed in second and third place, respectively, for Angus steers in the 950-1050 pound class.

Johnny McNey Jr., another Deaf Smith County 4-H Club boy, took first place in the Junior Livestock Show on his entry for Angus steers weighing 800-875 pounds, and third on Angus steers weighing 875-950 pounds. In the latter class, Dwaine Knabe of the Hereford FA Chapter won fourth place.

Margaret Minks, a 4-H Club girl of this county, was awarded third place for her Hereford Steer in the 875-950 pound class. Bill Cole's Hereford steer placed tenth among 800-875 pounders. James M. McNey was listed in fourth place for Angus steers weighing 950-1050 pounds. Both boys are 4-H Club members.

DRIVE BEGINS

CROP Services Set In Churches

Today has been designated as Christian Rural Overseas Program (CROP) Sunday by the Hereford area churches.

In each of the churches a part of the worship service will include an explanation of the purpose of the CROP program and how the funds collected will be used.

FUNDS collected in the annual house-to-house canvas are used to buy food and milk for the underpreviledged peoples overseas.

Last year Hereford rated fourth in the state of Texas in collections for CROP, including Houston, Dallas and other cities much larger than Hereford.

SENIOR high officers were elected earlier this week and junior high officers were elected Thursday. They are Kerri Dameron, president; Betty Hodges, secretary-treasurer; Greg Chisom, arrangements chairman; Marsh Pittman, food chairman; John Martin, transportation chairman; Mark Woodward, map chairman, and Jackie Meredith, publicity chairman.

Officers for senior high are Jana Cole, president; Jo Frances Deavenport, vice president;

See CROP Page 2

Lions Project Aids Many

A story entitled "Then There Was Light" appears on the editorial page in section two of today's Brand.

The story — written by a woman who benefits from a project initiated by Texas Lions clubs some years ago — exemplifies the work of the High Plains Eye Bank.

AFTER READING it, you can understand why Governor of Texas John Connally signed a proclamation designating the week of Oct. 25 - Nov. 1 as "Eye Bank Week" in Texas.

And Thursday, H. C. Williams, County Judge for Deaf Smith County, signed the same proclamation as officials of the Hereford Lions Club looked on.

The proclamation, in part, said:

"EYE BANKS contribute immeasurably to the cause of better sight among all Americans by furthering research in eye diseases and helping to restore sight through the services they perform in corneal transplant operations.

"The eye banks of our state as exemplified by the Hi-Plains Eye Bank, Inc., which serves Amarillo and the surrounding Panhandle area of Texas, have done much to help combat the problem of sight in our state by research and assistance in eye surgery."

The Hi-Plains Eye Bank is sponsored by District 2T-1 Lions International. It is one of five such organizations in the state and 80 in the US.

What does it do?

IT ENABLES many persons who have certain types of vision impairments to receive better vision via surgery which actually transplant a cornea from another human eye.

The Hereford Lions Club

See LIONS Page 2

SIGN PROCLAMATION — A proclamation designating the week of Oct. 25 through Nov. 1 as Eye Bank Week was signed by County Judge H. C. Williams here Thursday. Looking on were members of the Hereford Lions Club, pictured from left: Dr. E. H. Hendon, sight conservation chairman; Ed Skypala, immediate past president of the High Plains Eye Bank; J. W. Robinson, Lions District Governor; and O. Z. Goldon, local club president. (Staff Photo)

Money Theft Occurs During Friday's Game

Sheriff's deputies recovered $80 from three Hereford juveniles in connection with a theft from the Hereford dressing room during the football game here Friday night.

THE MONEY was reportedly stolen from personal property belonging to members of the Hereford team while the game was in pregress.

Officers said they could not determine if anything else had been stolen until Monday, when all football players would be together.

Money was apparently taken only from the Hereford portion of the field house.

The three youngsters were returned to the custody of their parents pending further action.

In Again, Out Again (Yawn) Who's Sleepy Anyway?

Hereford firemen answered four calls this week, all on Friday night and three of them within 30 minutes of each other.

The first call at 7:50 p.m. was a garage one-half of a block north of Hwy. 60 where a truck was blazing.

TWO MEN were welding, when escaping gas from an auxilary tank ignited and started a blaze in the truck, according to Terry Hale, Fire Marshall.

Hale estimated the damages to the truck at $600.

Three minor calls came in within 30 minutes to the Hereford Fire Department.

THE FIRST of the three calls at 12:05 a.m. Saturday was to Mother's Park where pranksters had poured gasoline into the bird bath and ignited it.

Hale quicky put out the blaze by throwing dirt on the bird bath.

The fire marshall no sooner had backed into the fire station when the second call came in at 12:21 a.m. calling him to a pickup which was burning at 1107 E. First St.

BY THE time Hale got there a truck driver had stopped and extinguished the blaze with a carbon dioxide bomb.

At 12:35 a.m. Hale had just backed the truck into the station the second time, when he was called to Park St. and Ave. K where a car was reportedly burning.

Once again when Hale arrived the fire was already extinguished.

Damages to the pickup and car were minor, according to Hale.

There's more hope for the energetic, ignorant person than the lazy educated one.
—minwell

Weather

	M	H	L
Wednesday		64	42
Thursday		67	39
Friday		78	37
Saturday			39

Molsture this month 2.38
Molsture this year 26.27

(Courtesy KPAN)

Lions . . .

(Continued from Page 1)

membership has long been avid supporters of the eye bank and are taking this week as an opportunity to once again seek support of the project.

Ed Skypala, who served last year as president of the Hi-Plains Eye Bank, is just one of many local Lions who have been active in supporting the eye bank.

Further information can be obtained from members of the local Lions Club.

Hereford Man In France Duty

Master Sergeant Bobby G. Allmon, son of Mrs. D. W. Allmon of 514 Blevins St., Hereford, has arrived for duty at Toul-Rosieres AB, France.

Sgt. Allmon, first sergeant of the 26th Transportation Squadron, previously served at Amarillo AFB.

He is a member of the U.S. Air Forces in Europe, the primary combat-ready air element of NATO's defense forces.

The sergeant is a graduate of Union High School, Brownfield.

His wife, Kathlyn, is the daughter of Mr. and Mrs. K. D. Snedeker of 507 E. Buckley, Brownfield.

Halloween Carnival Set For Youngsters

The annual Halloween carnival sponsored by Hereford Citizens' Band Radio Club will be held from 7 to 10 p.m. Friday in the Bull Barn, with booths operated by civic clubs and musical entertainment by local talent.

Costume prizes will be awarded to girls and boys in various age groups and grand prize of a bicycle will be given at the close of the carnival. The public is invited.

Members of the Citizens' Band Radio Club invite other organizations to join in staging the carnival. Those interested are asked to telephone Miss Lou Ann Pruitt at EM4-2757 or Miss Glenice Crawford at EMr-0476.

Homecoming . . .

(Continued from Page 1)

try in the parade was the float entitled "Steps to Progress", entered by the senior class.

First place float was the Key Club entry, with second going to the sophomore class and third to the Future Farmers of America. (See photos)

The junior class took top award in the car division, with the Future Nurses of America ranking second and the Girls' Choir third.

THE RYTHMIC sound of music was added by three large bands on hand for the parade. These were the Canyon High School Band, the Stanton Junior High School Band, and the Hereford High School Band.

The bands also performed at halftime activities in Friday's ballgame.

WINNING floats and the Homecoming royalty also appeared in a Whiteface Stadium which Friday night may have contained more onlookers than at any previous game in the history of the school.

And with a prelude like that . . . it was no wonder the Hereford Whitefaces pounded out a 22-0 win over the Canyon Eagles to open district play. (See story on page 2.)

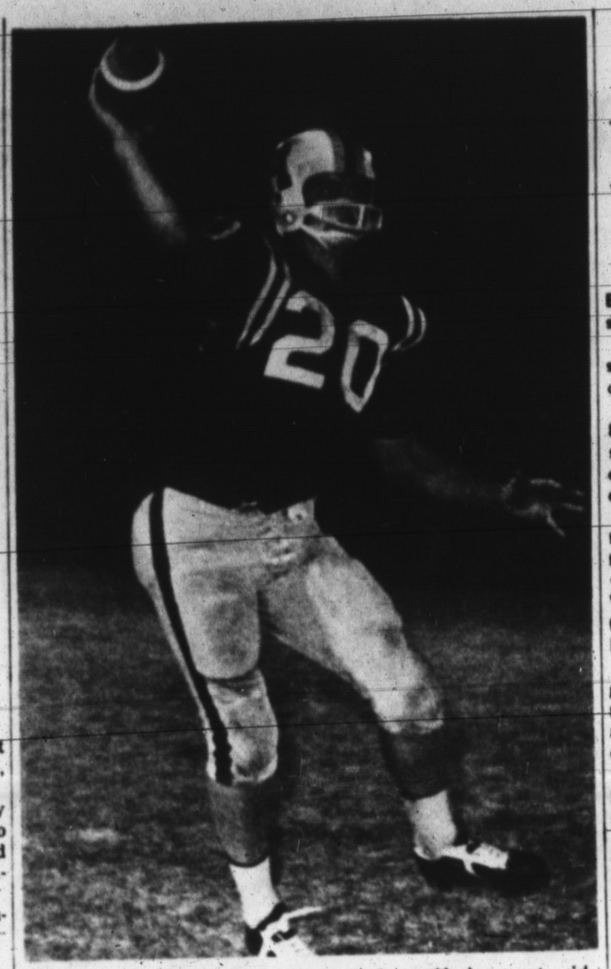

PASS PLAY—Hereford quarterback Steve Hodges gets rid of the ball on a pass play to end Gene Drummond who made a first down in the game Friday with the Canyon Eagles (Staff Photo by Tyler Vance)

United . . .

(Continued From Page 1)

one even remotely interested in the success of the drive this week."

HE POINTED out that some 60 businesses within the county have participated 100 per cent in the drive.

Workers met Friday to plan last-minute efforts to reach the goal.

The United Fund serves nine member agencies.

Should the drive fall short of its goal, agencies would be required to take a cut in their planned operating budget for the coming year.

Articles Taken From Building Site Sought

Hereford Police were still searching for leads in a robbery reported Thursday by Doug Kelly of Kelly Electric in which $100 worth of electrical supplies were taken.

The supplies were taken from a house which was under construction at 401 Westhaven according to officers.

Articles missing were taken sometime between Oct. 11 and Oct. 16, according to Kelly.

Missing were 40 single pole feather touch electric switches, 30 three-way feather touch electric switches, eight trine door switches, 50 Eagle duplex receptacles and various types of switch plates.

Opens Range At Airport

Members of the Hereford Gun Club will open their new gun range at Hereford Municipal Airport with a trap shoot today at 2 p.m.

The public is invited to come out and shoot, according to Jim Cramer, club official.

The range has been established at the airport after numerous delays in getting clearance from proper federal aviation authorities.

'FACES TOPPLE EAGLES IN HOMECOMING GAME

By WAIN MILLER
Staff Writer

Hereford's Whitefaces turned the tables on the Canyon Eagles and — if you'll pardon the expression — made themselves a feathery bed to sleep in Friday night.

The 'Faces, by a 22-0 score, got sweet revenge on those same Canyon Eagles who had dined on beef at the expense of a Hereford loss just one year ago.

Playing before a record-breaking Homecoming crowd of 8,000 in Whiteface Stadium, the 'Faces managed to take a squeaky 7-0 halftime lead then found their stride in the second stanza to end the game on a 22-0 victory note.

Members of the Hereford team apparently played with the heartbreaking night of a year ago in mind when the Whitefaces had lost by 25-20 to the Eagles in a Canyon homecoming battle.

AT THE OUTSET of the game, it looked as if another nip-and-tuck battle was in store as first Hereford, then Canyon displayed power.

But Hereford's second-half performance left little doubt about the outcome.

A versatile Hereford offense teamed up with a just-as-flashy defense spelled 22-0 in the Herd's favor.

QUARTERBACK Steve Hodges and all-around astounder Roger Owen teamed up once again to dominate the airways and the yardage charts while Gene Drummond dodged around for more gains on behalf of the Whitefaces.

Linebacker Gregg Richards and linemen Ed Mims, Mike Davis, and Tony Malouf did their usual job of corralling most of Canyon's would-be runners as stand-outs for Hereford's defensive unit.

HEREFORD chalked up its only scores in the first half after forcing the Eagles to punt four plays after the opening kick-off.

Drummond opened action for Hereford with a 20-yard scamper around right end.

The Herd then set about moving to the Canyon three in a drive of ten plays and five first downs, including one which came on an 18-yard pass play from Hodges to gallopin' Gary Victor.

HODGES dropped back to pass on a first-and-goal situation on the three, then had to run. He did. And the scoreboard went to 6-0.

Richards applied the toe to make it 7-0.

BUT THE Eagles came marching back with a combination of quarterback Tom Lair handing off to halfback Wayne Brewer on six consecutive plays which chewed up 26 yards and two first downs.

Owen then interceded on behalf of the Herd and knocked Brewer loose from the football, Hereford recovered at midfield.

Hodges handed to Richards for five yards, then toted himself as Canyon put the rush on and gained five more for the Herd.

THEN HE fired one up the middle to the arms of Owen in a pass play which covered 20 yards and moved the pigskin to the 39 after the 'Faces had lost 15 yards on a holding penalty.

Eight plays later, Hereford lost possession at the Canyon 20 on a fourth-and-two play which went for no gain.

The Eagles were forced to punt from their own 47 after a short drive which fizzled early in the second period.

Taking over on the 20, Hereford gained three then Hodges passed to Drummond for 10 yards.

VICTOR stepped into the quarterback slot, bootlegged around end for eight yards and then fed to Gary Tucker for a four-yard gainer.

Hodges returned to the helm and tossed to Drummond for a 19-yard advance . . . then to Owen for 15 more to move to the Canyon 23 and a first down.

Drummond took a handoff and raced to the eight, but lost the ball in the process and Canyon took over.

THE LAIR-Brewer combo worked for a 15-yard gainer, but on the next play Hereford's Mims shot threw to drop Lair for a four-yard loss.

Unrattled, Lair took his time then passed to fullback Dennis Haley for 26 yards to move to near midfield.

The Eagle signal-caller then tossed to Sherman Smith, who had a clear path to the goal but was overtaken by Owen and Hodges.

With the ball on the Herd's 47 and a first down in hand, Lair tried another pass . . . this one right to the waiting arms of Haley.

BUT AMONG Haley's arms were also those belonging to rompin' Roger of the Whitefaces. He preceded to take the ball away and give Hereford possession in what was officially scored as an interception.

Trying a drop-back pass, Hereford was thrown for two straight losses totalling 11 yards and Hodges was forced to punt with 2:08 left in the half.

Two incomplete passes and a penalty forced the Eagles to return the favor and Hereford took possession at midfield again.

HODGES ran for a first down but lost yardage on two plays as the Eagles crashed through again. Hereford punted with 15 seconds remaining.

Canyon moved 20 yards on a pass from Lair to Joe Moore, but the half ended with the Eagles at Hereford's 45.

Hereford's head coach Jack Meredith scraped the drop-back pass play in the third quarter and Hereford mounted a drive which went 66 yards in 14 plays for the Herd's second TD.

Victor took the second half kick-off on the 15 and returned to the 34.

THEN TUCKER took a hand-off on the first play and went for eight. Hodges was dropped for a three-yard loss, but counted with a pass to Owen which netted a first down.

Richards scampered for seven yards, after three plays, the Hodges-Owen combo worked for ten more yards. Tucker gathered five more for the 'Faces to move the ball to the 18.

Then Hodges fired another bullet pass to Owen to give Hereford a first-and-five.

RICHARDS fumbled a hand-off, dribbled it a couple of times, recovered, and ran to the four.

With Canyon looking for the pass to Owen, Hodges passed to the right corner, where Mike Davis pulled it in and with it the touchdown to make it 13-0.

A fake kick and Owens' pass to Tucker made it 15-0.

Canyon collected two of its four first down in the second half efore being forced to punt from the 45.

THE 'FACES set up operations on the 22 and went the 78 yards to TD-land in 20 plays.

This drive was highlighted by an 11-yard run by Tucker a 13-yard pass from Hodges to Owen, and intermittent scampers of four to six yards by Drummond, Richards, and Tucker.

Drummond got the scoring assignment on a third-and-one play at the one. He scored to make it 21-0 and Richards' kick added the final score with 8:21 left in the game.

Lair threw three incomplete passes and punted.

GAME AT A GLANCE

	H	C
1st Dwns.	26	10
Yds. Rshg.	227	104
Yds. Lost	44	14
Net Gain Rshg.	183	90
Pass Att.	23	26
Pass Cmplt.	15	9
Yds. Psg.	175	96
Total Yds.	358	186
Total Plays	85	57

Then Hereford was forced to punt, Canyon was likewise, and Hereford kicked again.

THE EAGLES took over at their own 45 and moved in four plays to the Herd's 19-yard-line, their deepest penetration of the game.

This was with 1:35 remaining.

On second down, Lair passed and Hereford's Wayne Miller intercepted.

Hodges and Phillip Cain quarterbacked plays designed to run out the clock. They did.

FEWER AT FAIR

NEW YORK (AP) — Attendance at the Vatican Pavilon for the New York World's Fair totalled 2,579,188 for the first six weeks, down about 700,000 from last year's figure at that point.

Classifieds Get Results.

CROP . . .

(Continued from Page 1)

Jean Roberson, secretary-treasurer; Sharon Garrison and Jane Messick, map co-chairmen; Shelly Rush, arrangements chairman; Margaret Adams, publicity chairman, and Beverly Lemons, foods chairman.

THE DRIVE will get underway Saturday night at 6:30 when the youth from both schools meet at the First Methodist Church Fellowship Hall.

From there they will divide up into groups and cover different parts of the town soliciting money for the program.

Following the drive the youth will return to the church where they will turn in their money and will be served refreshments.

John Douglas Pittman is the county CROP chairman and Hugh Clearman is the student chairman.

THE SUNDAY BRAND

Established 1948
Published every Sunday at
130 West Fourth St.
Hereford, Texas 79045

James M. Gillentine, Editor and Publisher
Melvin Young, General Manager
Robert J. Awtrey, Mech. Supt.

Subscription Rates: Zone 1, $4.00 per year; Zone 2 and above, $5.00 per year. With the Hereford Brand both papers, Zone 1, $4.95 per year, Zone 2, $6.15 per year. Carrier delivery, 60 cents per month. Single copies 15 cents each.
Entered as second-class matter July 6, 1948 at the post office at Hereford, Texas under the Act of March 3, 1879.

Second-class postage paid at Hereford, Deaf Smith County, Texas.

Really like to Score?

First you have to know the score . . . how to hit pay-dirt when a tough line has you in a hole. Like a lineup of bills. They can keep your budget so off-balance you're forever playing patsy in your own end zone. Best way to score in this pickle is to call in a specialist from S.I.C. He may break the game wide open with a Bill Consolidation Loan. It's a play that may pay off all of your bills and leave you with just one much smaller payment each month. Might even let you have a reserve amount, riding the bench. Pretty hard not to score with S.I.C. cheering you on.

SIC SOUTHWESTERN INVESTMENT COMPANY

700 South 25-Mile Ave.
Hereford, Texas
Phone: EMerson 4-1394

The Chandelier Gift Shop

CHANDELIERS for any decor and period in Spanish, Early American and French Provincial.

WE have a new order in of three popular types of fruit pieces. We now have these ornate pieces in Spanish braided lace, gay Flemish, and elegant Pewter.

Short cut for beautiful gift wrapping —
See our new display of gift boxes, yarn tys, and fool's gold.

HAPPY TO BE IN HEREFORD!
YOUR NEW . .
Furr's SUPER MARKET
IN SUGARLAND SHOPPING CENTER
13th & AVENUE B . . 25 MILE AVE.
WATCH FOR
GRAND OPENING
☆ SURPRISES
☆ SERVICE & COURTESY
☆ LOWEST PRICES
☆ LARGEST SELECTION
☆ FRONTIER STAMPS

Warren Bros. Motor Co.
EM 4-1423 1410 Park Ave.
New and Used Cars
This Weeks Special
1962 Plymouth 4-door. V-8 automatic. Local one owner car with 29,000 actual miles. Check the previous owner of this car and you'll marvel at the price.
$895
1963 Chevrolet Monza Coupe, 4 in the floor. Red finish with red vinyl interior. Extra sharp and very sporty. Try and you'll buy this sport-model.
1963 Chevrolet 4-door Bel-Air, 6 cylinder with automatic transmission, radio and white wall tires. Extra sharp white finish with blue interior. This car has a slim appetite. Protective warranty.
1962 Chevrolet Impala 2-door hardtop. Standard shift, original red finish with extra clean red interior. Fell young again in this sports model. Proctective warranty.
1963 BUICK LaSabre 4-dr. Factory air and power. Beautiful white finish with camel interior. This is truly a luxury car and very reasonably priced.
1964 Chevrolet ¾ ton 4-speed long-wheel base. 27,000 miles. This is a heavy duty pick-up.
1964 Chevrolet pick-up, V-8, automatic. Full custom wide bed. Blue and white finish. Fully guaranteed. Fall special
Trade In The Shade Under The Big Carport At Warren Bros.

IT'S ONLY CATSUP DEAR! THERE'S NO NEED AT PRESENT TO USE OUR POLICY FROM
POOL - SIGMAN AGENCY
801 S. 25 Mile Ave.
EM 4-0758

LONE STAR AGENCY
601 N. Main EM 4-0555
INSURANCE . . .
Fire
Auto
Commercial
Life
LOANS . . . Conventional — FHA
Residential
Commercial
We will make loan commitments from plans and specifications (Individuals or Contractors)

DODGING A TACKLE—Senior halfback Gene Drummond dances around a Canyon tackle as he plunges down the field for a first down in play against the Eagles is homecoming festivities Friday night. Hereford defeated the Canyon team 22-0. (Staff Photo)

Frosh Take One Over Tulia 20-6

A team effort on the part of the line and a running back by the name of Donnie Fagman were accredited as dominating factors in the Freshmen 20-6 win over the Tulia Hornets.

FANGMAN scored all three runs to paydirt with a pass from Jerry Russell to Jim Scott geting the only extra points of the game.

Coach Harold Sides said the Frosh defense worked better in this game than in any other game this season.

"We were able to contain Tulia on the outside," commented the coach, "until now this had been one of our bigger weaknesses."

STEVE McAndrews, halfback, looked good in the game gaining some important yardage on important downs.

Billy Ohlig and Sleldon White, both defensive tackles, were at their sharpest in the game.

Linemen Gary Brady, Sheldon Alexander and Allen Clark also showed some impessive play; according to the coach.

JIM LOREWALD, offensive guard, who is playing his first year is doing some excellent work.

Coach Sides said he plans to work mostly on running and blocking during the week.

The Freshmen will face the Canyon Eagles here Thursday evening at 6.

Funeral Service Held For Infant

Sidney Eugene Reinart, infant son of Mr. and Mrs. Elmer F. Reinart, Rt. 3 died in a local hospital where he was born Friday.

Funeral services were conducted at 4 p.m. Saturday at St. Anthony's Catholic Church. Interment in Rest Lawn Cemetery was directed by Gililland Funeral Home.

In addition to his parents, the child is survived by five sisters and two brothers.

Olivetti-Underwood
Adding Machine & Typewriters
THE INK SPOT

Hospital Notes

Patients In Hospital

G.W. Parker, Star Rt.; Mrs. Mary Lou. Olds, 210 Catalpa; Johnnie C. Conaway, Box 132C; Mrs. Elmer F. Reinart, Rt. 3; Douglas Roberson, Box 898; A. A. Mosman, Adrian; Mrs. Bill W. Carthel, Rt. 3, Friona; Ray A. Chambliss, Dimmitt; Mrs. Conrado Cordero, 1410 Park.

Mrs. John C. Hicks, 210 Ave. A; Virginia Vera, General Delivery; Dudley Bayne, 514 Star; Mrs. Harry H. Smith, Rt. 3; Mrs. Sam P. Prevence, Box 445; Mrs. R.R. Stewart, 120 Ave. D; Mrs. Mrs. Lela Coltharp, 141 E. Third Jose Zamora, 207 Hereford St. Mrs. Grover Durham, Littlefield;.

Patients Dismissed

Mrs. E.L. Richards, Miss Elizabeth Randell, Ernest L. Wade, R.B. Hutson, 10-23.

Mrs. Don R. Knox, Harvey Brock, Joe Camacho, Clyde L. Smithers, Mrs. Joe T. Lyons, Mrs. A.D. Hutton, Mrs. Carol L. Elliott, Mrs. Don Robb, Eva Johnson, Suzan E. Ramirez, Mrs. Enrique B. Jackson, 10-22.

Mrs. Wayne Newsom, Mrs. Leon J. Bell, Mike Cavazos, Mrs. Ray Cowsert, J.J. Marcum, 10-21.

Jeff Hamilton, Lester Wichman, Mrs. Antulio Gamez, Mrs. Belizario Dominguez, 10-20.

DEFEAT TULIA TEAMS

Dogies' Passing Baffles Hornets

Both Stanton Junior High Dogie teams passed their way past tough Tulia teams Thursday to chalk up wins.

The seventh grade team slipped past the Tulia seventh graders by a slim 6-0 margin. The eighth graders over ran their opponents by a lopsided 38-0.

AN OTIS Robinson pass to left halfback Allen Dunning which covered 62 yards in the third quarter was responsible for the only score in the seventh grade game.

For the second week in a row the seventh graders have kept their opponents from scoring on them. The Dogies never let the Tulia team past the Hereford 25.

Pat Privett said during the past two weeks both junior high teams have played an excellent defensive game.

WILLARD Black at defensive guard and Allen Wagner at defensive halfback both played "very well" according to the coach.

The eighth graders scored in all four quarters of their game with Tulia.

The first score came early in the first quarter when John Frank ran past the right tackle for paydirt. Jackie Meredith ran a screen play to the right for extra points.

IN THE SECOND quarter Keith Anderson went 15 yards on a pass play from Marsh Pittman for the second tally of the game. John Martin was successful in an extra point attempt on a quick trap play.

At the end of the first half of the ball game the Dogies had a 16-0 lead over the undefeated Tulia team.

Martin scored again after running 18 yards to paydirt. Jackie Meredith scored the extra points on a screen play to the right.

AS THE FOURTH quarter began Martin scored again on a quick trap play four yards out. An extra point attempt failed.

Keith Anderson and a Tulia player ran an 85-yard foot race to paydirt in the fourth quarter to make the score 36-0. Meredith ran a sweep play around the right end to give a final score of 38-0.

Mark Woodward made two long runs for the eighth graders during the game.

THE OFFENSIVE line managed to open some large gaps in the Tulia line.

Defensive players James Head Bob Nelson and Eddie Robinson played an impressive ball game, according to coach Privett.

Eighth grade players never permitted the Tulia 11 inside Hereford's 20.

Tuesday both Dogie teams travel to Plainview where they will tangle with Estacado Junior High School with the seventh grade game beginning at 5 p.m. and the eighth grade game at 6 p.m.

Classifieds Get Results

B-team Drops To Tulia, 20-6

As a result of a slow first half and some critical mistakes the Hereford Whiteface B-team dropped their game Thursday to the Tulia Hornets 20-6.

COACH Don Dorman said he felt that the week's rest may have hurt the men's playing some, although they did warm up the second half to score once and threaten twice more.

Gary Goodin scored the only tally for the Whitefaces from eight yards out on a sweep around the right end.

During the third quarter the Whitefaces bobbled the ball inside the Hornet's 10 and only a few plays later had a pass intercepted inside Tulia's 20.

EVEN THOUGH the Hornets dominated the first half, Hereford managed to hold its own in the second half with Jimmy Childers completing passes to Benny Leigh, Sid Shaw and Lennie Petree for some impressive yardage.

The coach also said he was pleased with the running effort of Gary Goodin.

DORMAN said he plans to spend most of this week working on all phases of ofensive blocking and on the team's pass defense.

Next week the B-team will clash with Canyon at Whiteface stadium at 7:30 p.m.

Officers Seek Clues In Theft From Building

Sheriff's deputies investigated a burglary at the Reddell Water Well Service Co. Thursday morning.

A person or persons entered the building sometime Wednesday evening or Thursday morning by breaking the glass in the front door.

Taken in the break-in were various motors and pump assemblies plus a television set, and a radio, two electric heaters and $15 in cash from a drawer in the office.

Read The Classifieds

Watch Repairing
Local
Santa Fe
Time Inspector
KESTER'S
Jewelry & Gift Shop
Across from Post Office
Phone EM 4-1811

Meet Miss Faye Monsour
Miss Arden's Beauty Representative
who will be at McDowell Drug
from Oct. 28th. and 29th.
Learn about the latest beauty techinques
and the famous Elizabeth Arden

McDOWELL DRUG
336 N. Main
Phone EM 4-1313

one Italian silk shirtdress always leads to another...
once you discover its talents, you'll collect this timeless classic in every color...
you'll wear it day-in and day-out, waist belted or not, with a scarf or without...
and you'll depend on its superb tailoring and simple elegance to take you everywhere.
Bronzine, turquoise or coral in 8 to 20 sizes 70.00...ours alone, sports shop

from the CHANA
BAKER collection at
Gaston's

—Small Talk—

By SUE COLEMAN
Women's Editor

Have you noticed how often reports lately mention plans for Thanksgiving dinners or some such? And does that mean the same thing to you that it does to me? — It will be practically no time at all before we are knee-deep in holiday entertaining.

HOLLOWEEN will be here in just a week, but the insiduous thing about the holiday season is that nobody pays much attention to Halloween. We think of it as just a time for the kids to have fun. Actually, it has a much deeper, darker meaning.

It is the calendar's warning that there are only a few more shopping days — or any other kind — until you-know-when. By the time Thanksgiving is here we realize that we are runing smack into the jolly Yuletide. By that time it's too late.

If we would only accept the fact that the holiday season begins at Halloween, or maybe even Labor Day, we might have time for that leisurely Christmas that we see in our dreams, with gifts bought, wrapped and delivered before Dec. 25, the baking all done and groceries stocked for Christmas dinner, our clothes in some sort of decent shape for Christmas parties.

WE MIGHT get all the letters writen to organize the family get-together without the last-minute calls that do such horrible things to the December phone bills. We might add the friendly notes to cards which are our once-a-year contact with good old friends. We might dig out the 1962 card list and see if we still have that address for one old friend we skipped the past couple of hurried years.

But every year we stay relaxed until mid-November, then a Thanksgiving plan or two occupies us until the Santa Parade breaks out on Main Street and the annual rush is already started.

Of course I speak for myself and a few acquaintances. There must be some better-organized people who always do the things we hazily plan to do. But they are all people I do not know.

• • •

NOTES ON a couple of club yearbooks newly received at my desk:

La Plata Club's book has sparkels of wit scattered here and here, mostly in quotations pertinent to program subjects. The most recent program dealt with mass communications as shapers of public taste and the quota was from that shrewd Victorian lady, Elizabeth Barrett Browning, "Men get opinions as boys learn to spell, by reiteration chiefly". She took the works chiefly". She took the words right out of the TV industry's mouth.

Hereford Garden Club's book has an attractively designed cover, with a sketch of the club flower, a rose, done by Mrs. W. C. Hromas, to give it a distinctive look.

A NOTE from Doris Joiner of De Leon, state president of the Young Homemakers of Texas, referred to her visit here when the local chapter entertained an area convention last month, said she surely enjoyed her stay in Hereford and added "and I liked the water, too!"

Guess she has heeded some of the debates on fluoridation and the reputation of Hereford water in that respect. It was her first visit to this section of Texas.

VESTMENTS OF DRESS

MANCHESTER, England (AP) — The vestments worn by Father Michael Childs at his ordination in St. John's Roman Catholic church, Chorlton-cum-Hardy (a Manchester suburb), were made from his late wife's wedding dress. His wife died a year after they were married in the same church. When he decided to offer himself for the priesthood, nuns made the white gown into vestments for the ordination ceremony.

STATE BANK NO. 1778

REPORT OF CONDITION

OF HEREFORD STATE BANK OF HEREFORD IN THE STATE OF TEXAS AT THE CLOSE OF BUSINESS ON OCTOBER 13, 1965.

ASSETS

1. Cash, balances with other banks, and cash items in process of collection		1,731,783.69
2. United States Government obligations, direct and guaranteed		916,181.25
3. Obligations of States and political subdivisions		996,457.33
4. Other bonds, notes, and debentures		51,308.88
6. Loans and discounts (including 25,811.78 overdrafts)		4,385,006.08
7. Bank premises owned	63,500.00	
furniture and fixtures	3,500.00	67,000.00
11. Other assets		3,365.29
12. TOTAL ASSETS		8,151,102.52

LIABILITIES

13. Demand deposits of individuals partnerships, and corporations		4,209,673.62
14. Time and savings deposits of individuals, partnerships, and corporations		2,169,440.48
15. Deposits of United States Government (including postal savings)		52,556.01
16. Deposits of States and political subdivisions		418,308.77
17. Deposits of banks		714,847.68
18. Certified and officers' checks, etc.		56,270.46
19. TOTAL DEPOSITS	7,621,097.02	
(a) Total demand deposits	5,292,656.54	
(b) Total time and savings deposits	2,328,440.48	
24. TOTAL LIABILITIES		7,621,097.02

CAPITAL ACCOUNTS

25. Capital: (a) Common stock, total par value $150,000.00	150,000.00
26. Surplus	250,000.00
27. Undivided profits	91,505.50
28. Reserves (and retirement account for preferred capital)	38,500.00
29. TOTAL CAPITAL ACCOUNTS	530,005.50
30. TOTAL LIABILITIES AND CAPITAL ACCOUNTS	8,151,102.52

MEMORANDA

31. Assets pledged or assigned to secure liabilities and for other purposes (including notes and bills rediscounted and securities sold with agreement to repurchase)	883,181.25

I, W. E. Williams, cashier, of the above - named bank, do solemnly affirm that this report of condition is true and correct to the best of my knowledge and belief.

CORRECT ATTEST
W. E. WILLIAMS, Cashier
R. E. CARVER
J. A. HODGES
W. N. HODGES

STATE OF TEXAS, COUNTY OF DEAF SMITH. Sworn to and subscribed before me this 21st day of October, 1965, and I hereby certify that I am not an officer of director of this bank.
My commission expires 6-1-67.

(SEAL) PEARL WIGINTON
Notary Public

SENIOR HIGH CROP OFFICERS—Eight officers were elected last week from the Senior High School student body to organise the annual Christian Rural Overseas Program canvas for this year. Member of the student bodies of both junior and senior high school will canvas the city Saturday to collect money for the program. The officers are (l-r) Jo Frances Deavenport, vice president; Beverly Lemons, foods chairman; Shelley Rush, arrangements chairman; Margret Adams, publicity chairman; Jean Roberson, secretary-treasurer; Sharon Garrison, map co-chairman; Jana Cole, president, and Jane Messick, map co-chairman. (Staff Photo)

Linda Stephan Honored At Pre-Nuptuial Shower

Miss Linda Stephan, whose marriage to Charles Moore is to be solemnized on Thanksgiving Day, was complimented with a party and shower Thursday in the home of Mrs. Edgar Lemons.

Colors associated with the wedding date holiday decorated the rooms. The refreshment table was covered with white lace over a gold cloth. Bronze chrysanthemums were arranged with avacado-geen candles in the centerpiece with names of the engaged couple inscribed in gold on green ribbon streamers.

Miss Stephan and her mother, Mrs. Moody Stephan, greeted guests. The bride-elect's sister, Mrs. Rose Wright, was at the register.

Mrs. T.J. Parsons poured coffee and tea; Mrs. John Hammett served cake.

Games were directed by Mrs. H.A. Bezner before the shower gifts were presented to Miss Stephan and opened for inspection.

In the hostess group were Mmes. Walter Lemons, Ron Crist, J.B. Haile, Hammett, Parsons, Bezner and Edgar Lemons.

4-H NEWS

Officers who will be installed when the club achievement program is held, were elected by Merry Maidens 4-H members at a meeting in Community Center recently. Jane Witkowski was chosen president, Patricia Herr vice president, Connie Walker secretary, Patsy Paetzold treasurer.

LaNita Herr will serve as reporter, Carmel Castillo song leader, Dorothy Marnell Council delegate. After the election the group toured the Barn Museum at the George Turrentine home west of Hereford. The club is to conduct the sandwich sale at Taylor Food Store Nov. 6.

Joan Paetzold, Taffy Herr and Elanco Castillo were new members. There were 23 other members present with Mmes. F.A. Marnell and Leo witkowski, leaders; Mmes. Paul Engler and John Warren, Jennifer Engler and Cathy Walker, visitors.

Coach Danny Ozark of he Los Angeles Dodgers managed Spokane to third place in the Pacific Coast League in 1964.

Boston Red Sox Coach Pete Runnels compiled a .291 batting average for 1,728 major league games.

GENE FOOKS

ONE MINUTE, PLEASE

"And I, if I be lifted up from the earth, will draw all men unto myself." John 12:32.

These words of the Master reminds us of His statemeat in the third chapter of John, "And as Moses lifted up the serpent in the wilderness, even so must the Son of man be lifted up;" The children of Israel had sinned against God in the wilderness; the Lord sent firey serpents to bite them; they cried to God for mercy. The Lord told Moses to put a brazen serpent on a pole, (Numbers 21:5-9) so that every one looked upon the thing would be healed of the serpent bite. Their faith and obedience healed them.

You and I have sinned against the Lord. A brazen serpent on a pole cannot heal us of sin, and the miseries brought on by disobedience. But when we as believers come to Christ, who has been lifted upon the cross and gave His life and His blood for remission of our sins, we are healed of our soul's diseases. Will you not come to Him?

YOU ARE ENCOURAGED TO STUDY
THE BIBLE & WORSHIP
CENTRAL CHURCH OF CHRIST
PLAINS & SUNSET DR., HEREFORD

Hereford, Texas
Penneys
ALWAYS FIRST QUALITY

STORE HOURS
9 AM till 6 PM
Weekdays
Open THURSDAY
and SATURDAY Nights
For Your Shopping
Convience

CHARGE IT!

Gigantic Dress Clear-A-Way

To make room for Holiday and Spring blend merchandise arriving daily we have taken unheard of reductions on many of our better dresses.

$3 $4 $5 $6 $8 $10

Compare! All Regrouped and Repriced To a Fraction of Their Orginal Cost!

NATURAL COLOR PORTRAITS

GIANT 8 x 10 Size

BEAUTIFUL Photographs

LOWEST ADVERTISED PRICE IN THE U.S.A.
COMPARE AT $25.00 ELSEWHERE.

LIMIT - ONE TO A CUSTOMER

$1.99

WEDNESDAY THROUGH SATURDAY

DRESS YOUR COLORFUL BEST - PREPARE YOUR MAKE-UP, NAILS AND HAIR CAREFULLY.

Select from finished portraits, not proofs! Finished 8x10's and wallet size will be shown at unbelieveably low prices for your approval. Example: Wallet size less than 50c each in groups of 8 in color.

GROUP PHOTOS $2.00 EXTRA.

PHOTOGRAPHY BY PERRI-PIX — SITTINGS BY BILL REDD

GIBSON'S DISCOUNT CENTER

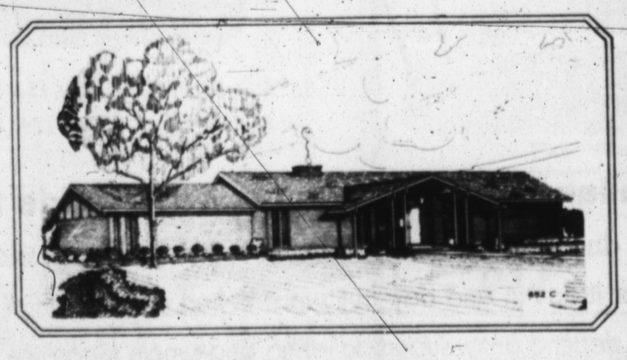

FEATURING DESIGN AND CONSTRUCTION EXCELLENCE ACCLAIMED BY...

PARENTS' MAGAZINE
AMERICAN HOME MAGAZINE
HOUSE AND HOME
LOOK MAGAZINE
NAT. ASSN. OF HOME BUILDERS AND URBAN LAND INSTITUTE
McCALL'S
PRACTICAL BUILDER
GOOD HOUSEKEEPING

the accent way of living...
America's most honored homes

● Hundreds of plans are offered for you to choose from ●

SEE OUR SHOW HOME
Sunday, October 24th, from 2 to 5p.m.

● This home is located at 128 Mimosa St.-Next to KPAN Dream Home

HEREFORD DEVELOPMENT CO., INC.
Box 328 Phone EM 4-0750, EM 4-0038 or EM 4-0554

Frio News

By Mrs. Owen Andrews
Brand Correspondent

Frio Home Makers Club met Tuesday afternoon in the home of Mrs. Eugene Baldwin. Roll Call was answered with "something I admire about the person on my right". President, Mrs. Harlan Barber, conducted the business meeting, during which it was decided for each member to be responsible for a program and be hostess once during the year.

A guest speaker, Mrs. Prowell, spoke on Etiquet. She passed out quiz sheets with questions about the correct way to meet various situations confronting the average person and then discussed those problems.

Attending the meeting were Mmes. W.A. Springer, Chesley Johnston, Tommy Sparkman, Frank Robbins, Edgar Vinson, Earnest Harder, T.L. Sparkman, Harvey Penner, Laura Littrell Owen Andrews and Miss Alma Andrews.

The next meeting will be at 2:30 p.m. Nov. 2 in the home of Mrs. T.L. Sparkman Jr., with Mrs. Tommy Sparkman as hostess.

Installation of officers of Frio WMU was conducted by a guest, Mrs. Art Manjeot of Hereford, at Frio Baptist Church Thursday afternoon. The speaker was introduced by Mrs. Olin Parris. Officers installed were President Mrs. Robbins; vice president Mrs. B.H. Baldwin; secretary-treasurer, Mrs. Owen Andrews, program chairman, Mrs. Sam Ogan; G.A. leader, Mrs. Joe Autry; L.W.A. leader, Mrs. Clark Andrews. Chairmen were Community missions, Mrs. Floyd Cole; stewardship, Mrs. Autry; Mrs. Glenn Williams; Social, Mrs. James Dobbs, and mission study Mrs. Earl Harkins.

Others attending were Mmes. Harlan Barber, David Yandell, Dee Taylor, Gary Mason, Johnny Robinson, Chester Lee and Anderson Axe.

Hostesses Mrs. Cole and Mrs. Axe served refreshments from a white net covered table centered with an open Bible laid before an Autumn arrangement of Fruit.

* * *

Mr. and Mrs. Glenn Andrews, Hal, Clint of Etter and Lynn spent Wednesday night with the Owen Andrews. Also guests at supper were the Clark Andrews, the Joe Andrews and Herbert Bruns.

* * *

YWA members and leader, Mrs. Clark Andrews, honoree Misses Dale Williams and Anna Ruth Ogan at a breakfast Sunday morning at the Frio Baptist Church. The two girls were presented charms engraved wit names of YWA members. They have entered college this year. Others attending were Jana Cole Carol Robbins, Nancy Axe, Debbie Ogan and guests Cathy Williams and Camilla Jones.

* * *

The Sam Ogans went to Plainview Friday afternoon to bring Anna Ruth, who is attending Wayland College for her first visit home this fall. On Sunday afternoon, Mrs. Ogan took her back and spent the night with her aunt, Mrs. Parker Rampley, at Silverton. Dale Williams came home from Wayland on Friday, also. Her aunt, who lives in Lubbock, brought her and she returned to Plainview with Mrs. Ogan and Anna Ruth.

* * *

Mr. and Mrs. W.A. Boyd of West Plains, Mo., visited briefly with the Owen Andrews and W. H. Andrews Tuesday eveining. They were on their way to Little field and Roswell to visit other relatives and expected to return the first of the week to visit friends and relatives in the Hereford area. The Boyds, with sons Houston, Jimmy and Edwin, lived here several years. Boyd doing farming and construction work, before moving to Missouri in 1959.

* * *

Mrs. B.H. Baldwin accompanied the Robert Baldwins of Amarillo to Brownfield Friday evening to visit another son and brother, Darold Baldwin and family. Darold is pastor of Immanuel Baptist Church there. The Baldwins returned home Saturday night.

Mrs. Spicer Gripp visited her daughter, Nancy, at Lubbock Saturday. Nancy is a freshman at Tech this year and lives in Knapp Hall.

* * *

Mrs. H.M. Mobley and Austin Mobley visited her brother, J. W. Taylor, and family at Odessa Wednesday evening and spent the night with her daughter, Mrs. Lee Johnson, at Midland. Raymond Mobley, Cortez, Colo. was also there for the night. The Taylors visited in Mrs. Mobley's home last week.

Floyd Cole and County Agent Juston McBride went to Kansas City week before last to take club calves for Bill and Cheryl Cole along with some others to the American Royal Show, held Oct. 16. On Friday of that week, Mrs. Cole, accompanied by Mrs. H.M. Mobley, Mrs. Earl Cole and her sister, Mrs. Media Owens, took Bill Cole to Amarillo to board a plane in order to be at the Kansas City Show Saturday. Bill's calf placed third and Cheryl's sixth in that show. They took the claves to Dallas State Fair, where they placed 10th and 14th.

Mrs. Cole, Beverley and Carol, and Mrs. George Olsen went to Dallas to meet the men. On Wednesday the Coles returned, after-spending time seeing the Fair.

Dwaine Knabe, son of Mr. and Mrs. Adolf Knabe, is spending this week in Dallas. He is there with his Angus club calf, which placed fourth at State Fair Angus show. Steve Olson also showed an Angus calf which won Reserve Champion honors. Dwaine's calf, his first effort in he work, was from the herd of W.H. Andrews.

Michigan State and Syracuse will resume football with a home and-home series in 1973 and 1974 after a break of 21 years. Detroit Tigers and batted .280.

PRAY FOR THIEF

MANCHESTER, England (UPI) —Villagers were asked to pray on Sunday for the thief who stole $210 worth of lead from the roof of the parish church "I am more concerned with his spiritul welfare than with the loss of the lead," the Rev. David Wheaton, vicar, explained.

ANNOUNCING: OWNERSHIP CHANGE

Mr. Ernest Powell — owner & operator — will open from 7 a.m. to 6 p.m. Monday thru Friday — close at 2 p.m. on Saturday — to serve you personally. He invites both new and old customers to bring their cleaning by, or just drop in and say "hello". Pick up and delivery service, and a complete shirt service are offered to you.

ACME CLEANERS

803 Park Avenue EM 4-3851

"YOUR ONLY TRUE DISCOUNT STORE" "YOUR ONLY TRUE DISCOUNT STORE" "YOUR ONLY TRUE DISCOUNT STORE"

WHERE YOU ALWAYS BUY THE BEST FOR LESS
GIBSON'S DISCOUNT CENTER

GIBSON'S DISCOUNT PHARMACY
QUALITY Robert Miller ECONOMY

REG. RET. $1.50 TOP MODEL HAIR SPRAY GIBSON'S SPECIAL PRICE 57¢

200-Ct. FACIAL TISSUE SOFTEX 7 Boxes 97¢

BIO-O-MILD FULL QUART
PINK LIQUID DETERGENT
For Kitchen - Woolens & Danties 43¢

BRUSH ROLLERS by Lady Cora 30 Asst. Sizes $2.25 Value ONLY 87¢

FAMILY PACKAGE OF SIX
QUALITY COMBS
★ UNBREAKABLE ★
★ INDESTRUCTABLE ★
GIBSON'S PRICE
PKG. OF SIX ASST. STYLES 37¢

New...easy salon-proved way to longer-lasting hair styles!
Helene Curtis Suave-Set™ HAIR STYLING GEL
NO FLAKING! NO STICKINESS!
Reg. $1.25

GIANT 12 OZ. 77¢ with FREE Hair Styling Booklet

SHOP OUR COMPLETE SELECTIONS OF TOYS LAY-A-WAY FOR CHRISTMAS

SCHICK HOT LATHER SHAVE CREAM 47¢
Reg. $1.00 GIBSON'S PRICE

HEALTH AND BEAUTY AIDS

$1.50 SIZE Right Guard SPRAY DEODORANT 87¢
GIBSON'S SPECIAL PRICE

JOIN THE WAR ON CAVITIES! WITH Colgate
Reg. 89c. GIBSON'S SPECIAL PRICE 43¢

HOUSEWARE DEPARTMENT

Deep absorbent cotton pile specially treated with endust to STOP DIRT AT YOUR DOOR.

endust MATS $3.67

GET READY FOR HALLOWEEN

FACE MASKS 15c & 22c		COSTUMES 77c to $1.67	
NOISE MAKERS	12c	HORNS	12c
TRICK OR TREAT BAGS 4c & 22c		STREAMERS	29c
DRESS UP KIT	59c	TABLE CLOTHS	33c
NAPKINS	22c	CUPS Pack of 6	22c
CREPE PAPER BLACK & ORANGE			22c
CANDLES-PUMPKINS & SKELTONS			26c & 63c
Party Decoration Pumpkins & Witches			15c & 19c

FAMILY PACKAGE OF SIX QUALITY TOOTHBRUSHES
★ NYLON 3-ROW PROFESSIONAL STYLE
ASST. HANDLE COLORS—MEDIUM'S—HARDS
GIBSON'S PRICE
PKG. OF 6 54¢

Sunbeam
deluxe automatic Mixmaster mixer

MODEL 12W
Powerful governor-controlled motor
Exclusive, larger bowl fit beaters
Automatic bowl-speed control
Exclusive mixfinder dial
It's portable too!
®SUNBEAM, MIXMASTER
Reg. Retail $49.95
$38.87

Model 6301
SHETLAND TWIN BRUSH FLOOR POLISHER and SCRUBBER
Reg. $24.95
$13.88

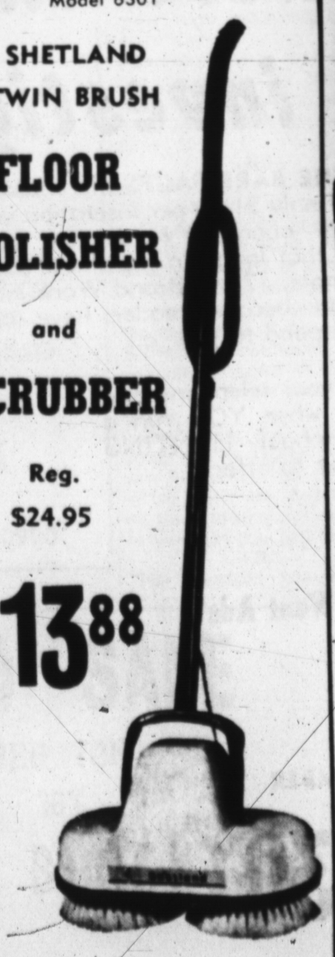

SHOP AND SAVE AT GIBSON'S

SOFT GOODS DEPARTMENT

GIRLS STRETCH CAPRI PANTS
Nylons & Rayon ● Assorted Colors ● Sizes 7 to 14
Gibson's Price $4.47

LADIES MADRESS SHIFTS
Asst. Colors ● Sizes 8 to 16
GIBSON'S SPECIAL PRICE $4.57

KITTEN KUDLERS
ASST. COLORS
● GIBSON'S SPECIAL PRICE ●
$2.47

MEN'S ● SIZES 10 to 13
THERMAL SOCKS
GIBSON'S SPECIAL PRICE
4 PAIR 97¢

MEN'S ● SIZES 14 to 17
GREYSTONE SHIRTS
GIBSON'S SPECIAL PRICE
$2.77

SPORTING GOOD DEPARTMENT

NEW REMINGTON Model 1100
THE MOST BEAUTIFUL AUTOMATIC SHOTGUN IN THE WORLD

- UP TO 55% LESS KICK
- SUPREME DEPENDABILITY — tested with 500,000 shells
- LONG-LIFE — tests prove up to 7 times longer
- CUSTOM CHECKERING is fine lined, uniform, good looking
- BIG 5-SHOT CAPACITY
- RK-W DU PONT WOOD FINISH is tough, hard, scratch and weather resistant
- NEEDS NO ADJUSTMENT — shoots high base, low base, 2¾" magnums
- ALSO AVAILABLE in magnum model chambered for 3" magnum shells

REMINGTON GUNS ARE BETTER BECAUSE THEY'RE MADE BETTER

Remington DUPONT DISCOUNT PRICES START AT $112.50

SCOUT SLEEPING BAGS
● 2½ LB. FILL ●
Reg. $12.95 GIBSON'S SPECIAL PRICE $5.47

Coleman FUEL Gal. 99¢
Reg. $1.59

Reg. Ret. $14.75
Model V-350 by CROSSMAN
BB AIR RIFLE
GIBSON'S SPECIAL PRICE $7.43

"YOUR ONLY TRUE DISCOUNT STORE" "YOUR ONLY TRUE DISCOUNT STORE" "YOUR ONLY TRUE DISCOUNT STORE"

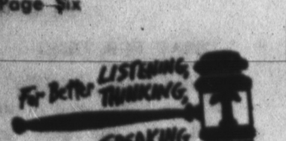

The Hereford Club-Toastmasters International met in regular session last Thursday evening at the Hereford Country Club. Thirteen Toastmasters-the largest group of membes in nine months and three weeks were in attendence for what proved to be one of the best meetings since the end of the club's summer adjournment.

President Alvin Smith called the meeting to order and Dr. Milton Adams read the minutes of the previous meeting. There was no old business before the club which required action-and only two items of new business were brought before the club.

ONE ITEM was the publication of this column each week, and the second was the proposal that the club make its services available in the form of evaluation to the four students who will be entering the American Legion Speaking contest in the near future. Both items were approved by the members present.

• • •

Toastmaster of the evening, Bob Lohr, was given the floor for the remainder of the meeting. Raymond Flores gave the introduction and a short recess of the proceedings was called while the meal was served. Topic Master Melvin Jayroe had taken his topics from past issues of The Toastmaster and the subjects were varied.

Stan Knox was asked to expound on the topic, "Why Evaluate a Speech." Curtis Traweek drew the subject of how best to learn to speak without the use of notes. Other topics of interest were given Toastmasters Smith, Raymond Dement, Wayne Stephens, and Hardy Benson.

Following the topics, each member was asked to give a new word — its spelling, pronunciation, common usage — and to use that word correctly in a sentence. This is a new part of each meeting, and one of the most informative segmements of the last several meetings.

Ted Higgins, a Southwestern Public Service employee and the most recent member of the club, gave his Icebreaker speech Ted did a wonderful job and accomplished fully the purpose of his speech. The second speaker of the evening was Bill Lamm

HIS SPEECH on the importance of numbers in our everyday life was appropriately entitled "4-65-22-5975". Raymond Flores and Kenneth Coker were evaluators of the two speakers and General Evaluator of the evening was Dr. Adams.

HONORS of the evening went to Lamm as the Speaker of Distinction. Most improved speaker was Higgins, Raymond Dement took best table topic honors, and Coker was named best evaluator.

• • •

The program next week will be directed by Knox as Toastmaster, with Higgins as Jokester, Raymond Flores as Topic Master and General Evaluator for the students of the American Legion competition will be Trayweek.

In the event that our guest speakers are unable to attend, Toasmaster Dement, Stephens, and Smith will be prepared to give speeches. Alternate speaker will be Dr. Adams.

Toastmasters of Hereford, we had a good meeting, last Thursday, but with your presence and participation at future meetings they'll be so much better. So plan now to bring a new word, a big appetite, and a most important of all, a friend who would like to become a Toastmaster.

Calendar Of Events

MONDAY

Music Study Club at home of Mrs. H. K. Fox, 2:30 p.m.

Home Demonstration Council County Courtroom, 2:30 p.m.

El Llano Study Club at Mrs. Labry Ballard's home, 8 p.m.

TUESDAY

Pioneer Studay Club luncheon at Caison House, noon.

Lone Star Study Club at home of Mrs. J.J. Durham, 3:30 p.m.

Sunshine Club at home of Mrs. Edith Sheppard, 402 Roosevelt.

North Hereford Home Demonstration Club in Flame Room.

Young Mothers Club, Halloween party for children at Community Center, 6 p.m.

Hereford Art Guild, Art Room of Community Center, 7:30 p.m.

Organizational meeting for local professional nurses, Flame Room, 7:30 p.m.

Veleda Study Club at Mrs. Gid Brownd's home, 8 p.m.

WEDNESDAY

First Methodist WSCC, annual observance of Call to Prayer at King's Manor, followed by luncheon in church fellowship hall.

First Baptist WMS, circle meetings.

Wesleyan Service Guild in Mary-Martha Classroom First Methodist Church, 7:30 p.m.

THURSDAY

Westway Home Demonstration Club, home of Mrs. Homer Rudd, 9:30 a.m.

La Madre Mia Club in City Hall, 7:30 p.m.

Hereford Duplicate Bridge Club, Community Center, 7:30 p.m.

Calliopian Club in home of Mrs. Ansel McDowell, 8 p.m.

VFW Auxiliary, Rock Club House, 8 p.m.

St. Anthony's Guild at church, 8 p.m.

ATTENDS FUNERAL

Charles Dones, 113 Lake, has returned after attending the funeral of his father, Boone Dones, at Boston, Ky., Oct. 10. The elder Dones died in Elizabeth, Ind. Oct. 7. In addition to the son in Hereford, he is survived by four sons and four daughters, as well as his wife.

PATIENT TRANSFERRED

Mrs. Robert Lemons, manager of Hereford Community Center who entered a hospital in Oklahoma City Tuesday for heart surgery, has been transferred from Presbyterian Hospital to Mercy Hospital where better facilities were available. The new address in 501 N.W. 12th Street, Oklahoma City.

CAR-TOON

"WOULDN'T YOU REALLY RATHER HAVE A BUICK?" "YEAH-YEAH-YEAH!!"

Kinsey Osborn Motors

142 N. Miles Phone EM 4-0990

You'll find these two little words bear investigating!

DON'T JUST SIT THERE GROWLING because you haven't found a renter for that vacancy, the help you want to hire, or a buyer for something you want to sell. There's an easy way to do it that bears investigating. Just grab the phone, dial EM 4-2030, and see for yourself how fast things happen when you place a Want Ad in The Hereford Brand or The Sunday Brand.

THE BARE FACTS are these: (1) For an average of only $1.00 per inseration you can have a six-line ad—about 20 words—for four times (if you need it that long) in the finest paper in the Magic Triangle. (2) A Brand Want Ad always produces results because readers have all day to react to and respond to your ad.

MAKE TRACKS right away to your telephone and see for yourself what happens when YOU run a Brand Want Ad. Someone is probably HUNTING right now for just what you have to offer.

"Find It FAST in Brand Want Ads"

JUST DIAL THIS NUMBER

EM4-2030

The Hereford Brand

THE BRANDIN' IRON

By MELVIN YOUNG

Congratulations to the students of Hereford High School for your work on the Homecoming Parade. The floats were outstanding.

We know that it takes a lot of work and planning to put togeher a group of floats like the ones displayed on Hereford's main street Friday and we think you deserve a pat on the back for your efforts.

—HB—

Apparently the entire home coming celebration was a grand success, right down to the football game Friday night which Hereford won by a decisive margin of 22 to 0. The Herd clipped the Eagles wings early in the game and continused to display their superior strength throughout the game.

Some surprise in conference play Friday night.

The Perryton Rangers, running hot and cold all season long, scooped up a fumbled center and landed the Tulia Hornets their first defeat of the season.

At the other end of the district, the Muleshoe Mules scared the pants off the mighty Dumas Demons by racking up the only score in the first half. However, Dumas came back strong in the second half and thoroughly trounced the Mules.

—HB—

A headline in the Dallas news recently pointed up the plight of some less powerful Southwest Conference teams who must face Texas University. The headline said: "Texas (sob) Will Be Here".

That's probably the way the Muleshoe Mules felt about Dumas, but in spite of that, gave the Demons a scare.

—HB—

Received a long distance call from Mary Frances Lemon the other day and learned that she is being moved from the Presbyterian Hospital into Mercy Hospital, 501 NW 12th in Oklahoma City. The reason for the move being better facilities for the operation she is to undergo. She will made the transfer Tuesday and will undergo surgery at 11:30 Wednesday morning.

Mary Frances seemed quite pleased with things up to this point and told us she would be back in Hereford to see the Whitefaces play their first basketball game. And we'll bet she makes it fine. Incidentally, she says she appreciated all the cards from her many friends here, and would like to have more.

She also told us that she visited with Miss Lela Massey, a sister of Otto Massey, who is a nurse at the Presbyterian Hospital.

—HB—

First it was a bomb. Then a rose. Now it's candy.

The latest "gift" to appear on County Judge Hank William's desk was a box of candy. On the back of the box was a piece of cardboard saying "Keep up the good work. A friend". And between the cardboard and the box, neatly taped to the back were a couple of hacksaw blades.

Hank says the candy was good, and he slipped the hacksaw blades into his coat pocket for future use. And he doesn't think there's any connection between the rose and the candy.

—HB—

The Hereford Booster Club will charter a couple of buses, or more if needed, for the long trip to Perryton next Friday night to see the Herd play the Perryton Rangers.

Anyone wanting space on the buses may contact Debbs Knox, Calvin Goodin or any member of the Booster Club for information and tickets.

The last bus trip (to Lovington) was quite successful.

If you're going to the game, this is the ideal way to go. If you have to work the next day, you might even snooze a little on the way back.

—HB—

A London insurance company is offering a 20 per cent cut in the cost of burglary policies if the holder will get themselves dogs. This sounds like a generous slice off the premium but before going for it the Londoner should do some adding and subtracting. Of course there's the price of the dog to be figured against the saving, but there are other things, too. Not to be overlooked are dog foods, the annual license, spot remover and the possibility of a more expensive Christmas remembrance to keep the postman placated. —Detroit Free Press.

WHITEFACES! ! !—This was the title of the Homecoming Parade float sponsored by the Future Homemakers of America. (Staff Photo)

PASS COMPLETE—Eagle James Evans reached out for this short pass for a first down for the Eagles in the first half of the Hereford-Canyon game Friday evening. (Staff Photo)

COMING UP QUICK—Canyon quarterback Sherman Smith comes up quick on Gary Victor as he attempts a sweep play around the end for a first down for the Whitefaces. Hereford ended the half with a 7-0 lead, but came back for a 22-0-win over the Eagles. (Staff Photo)

Look Who's New

Mr. and Mrs. Bill Wayne Carthel are the parents of a son, Douglas Scott, born Oct. 22. He weighed 7 lbs. 1 oz.

Mr. and Mrs. Conrado Cordero are the parents of a son, Gabriel, born Oct. 22. He weighed 5 lbs. 15½ ozs.

Classifieds Get Results

MEMBER NEW YORK STOCK EXCHANGE
SCHNEIDER, BERNET & HICKMAN, INC.
ESTABLISHED IN 1932
● Stocks ● Mutual Funds
113 West 7th DR3-8363

We've got a BEAR by the tail! at Kinsey Osborn Motors

Selling so many new BUICKS has loaded our lot with fine trade-ins

Help yourself and save, by getting one of these HOT BUYS!

1962 BUICK LESABRE 4 DOOR AIR & POWER NICE 1455.00
1963 BUICK LESABRE 4 DOOR AIR & POWER NICE 1845.00
1964 BUICK LESABRE 4 DOOR EXTRA NICE 2295
EXTRA NICE 2295.00
1965 BUICK ELECTRA 225 4 DOOR LOADEAD EXTRA NICE 3465.00

Kinsey Osborn Motors
142 N. Miles Phone EM 4-0990

CARLOAD SALE
SAVE $11 PER TON
PURINA 36%
PROTEIN BLOCKS
$82 PER TON PICKED UP OUT OF CAR
HERTEX MILLING COMPANY
CHECK-R-MIX
Located Conveniently Across From Bull Barn EM 4-2224

FIRST TIME EVER!
Playtex Living® Bras
GUARANTEED 6 MONTHS
elastic won't stretch out...
or your money back!

Playtex Living bras are of Stretch-ever® elastic—made without rubber—so they're machine washable, even in bleach... and they last and last. That's why Playtex can make this fabulous offer: If the elastic in your Living bra stretches out within 6 months after purchase, just send it back to Playtex, Dover, Delaware—with dated sales slip—and they'll refund your full purchase price.

A. Playtex Living Bra with bias cut elastic side panels, elastic criss-cross front. Machine washable. White 32A-42C. Only $3.95 "D" sizes $1. more.

B. Playtex Living Sheer-Bra with Stretch-ever® sheer elastic back and sides. Machine washable. White 32A-42C. Only $3.95 "D" sizes $1. more.

C. Playtex Living Stretch Strap Bra with adjustable, cushioned, stretch straps, sheer elastic back and sides. Machine washable. White 32A-40C. Only $4.95 "D" sizes $1. more.

D. Playtex Living Long Line Stretch Strap Bra with adjustable, cushioned, stretch straps, sheer elastic back and sides. Also ¾ length long line. White 32A-42C. Only $7.95

Take advantage of this unique no-risk offer today!

AS SEEN ON TV
Rutherford & Co.
Member of Downtown Variety Park Merchants Assoc.
DOWNTOWN VARIETY PARK HEREFORD

TAKE IT OUT OF THE ATTIC... ANTIQUE IT!
ANTIQUING MADE EASY
WITH MARTIN SENOUR PROVINCIAL COLOR GLAZE
Simply "paint, glaze, wipe" to turn a marred, scarred attic relic into a handsome antique, a decorator accent piece! With Martin Senour's Provincial Color Glaze, you don't even remove old paint, varnish or stain. Forget about scars and scratches. Just paint, glaze, wipe. Choose deep vibrant colors for handsome accent pieces or soft delicate tints for feminine French Provincial effects. Ideal for unfinished furniture, too. Everything you need is right in the kit!
MARTIN SENOUR PAINTS
Free Demonstration
Tuesday. Oct. 26th
at 9:30 am. & 2:30 pm.
DANIELS' BUILDERS SUPPLY
1 Mile South and ½ Mile West on 385

Only One Week Left To Shop and Save During the 7th Anniversary Sale at Mc Gee Furniture
511 N. Main

Phone EM 4-2030 WANT ADS Phone EM 4-2030

We Are Today Paying
Milo 1.70
Wheat 1.43
(Subject to Market change)
Compliments of
CONTINENTAL GRAIN CO.

Lee Carter
Jack Kirksey
GENERAL CONTRACTING
Phone EM4-1732
EM4-0528

You've Never Seen Such Thorough Service
STOP IN SOON
Phillip "66" Products
EAST SIDE "66"
Rocky Stewart
1303 E. 1st. EM 4-2644

Colorado Rod-Weeders
PTO or hydraulic drive.
Cisco Rod - Weeders with hydraulic drive.
Dempster Planters, Cultivators and Rotary Hoes.
Lilliston Shredders & Blades.
See the new M-F Diesel tractors. We have several GOOD used Combines.
SEE:
LESLY MOTOR CO.
For the finest in farm machinery.
West Hi-way 60
Phone EM 4-1600

DENTON PARK
Development and Construction
North of Aikman School

Split Levels
A most elegant home-built for family living - 3 large bedrooms - 3 bathrooms. Den with fireplace, living room, dining room, kitchen, patio with built in bar-b-que area. Automatic garage door. 1400 E. 16th. Built with the family in mind this lovely 4 bedroom is a real buy. Featuring cedar paneled den with fireplace, 3 baths, carpeted and all built-in. Come by 1405 E. 16th Street.

Outside Denton Park
Very comfortable all brick 3 bedroom 1¾ baths, 1200 sq. ft. of living area. Nice fenced yard, see at 824 Ave. K or call Denton Park office.
3 bedroom priced to sell. Large closets, living room, dining room and kitchen. Laundry area and pantry. 501 Ave. H or call Denton Park office.

TONY RAVIZZA
CUSTOM BUILDER
Office: 16th & Blevins
EM 4-1350
PERSONALIZED SERVICE IN . . .
PLANNING DESIGNING FINANCING
GENERAL INSURANCE
HOMES THAT WILL OUT LAST YOUR MORTGAGE
LET US PLAN WITH YOU

1. FOR SALE Miscellaneous

FOR SALE
Distilled water, Ozarka water, Soft Water Service. Home owned softeners. See, or call, SOFT WATER SERVICE Texas. Phone EM 4-3280 216 N 25 Mile Ave., Hereford.
B-1-33-tfc

INSULATION
For new and old homes
SHEET METAL NEEDS
WALKER SHEET METAL
305 E. 5th EM 4-0788
B-1-12-tfc

WANTED RESPONSIBLE Party to take over payments on late model Singer sewing machine in Hereford area. Will Zig-Zag, fancy stitches, etc. Five payments at $4.96 or $25.00 cash. Write Credit Department, 1114 19th Street, Lubbock, Texas.
B-1-36-34-TFC

NEW MEN'S and boys jackets, $2.50 and up. Men's insulated underwear, $5 per suit. Hereford Surplus 1221 E. 1st.
B-1-19-16-5c

SILVERTONE CONSOLE All Channel 21 inch Color TV. $429.88. Sears, Hereford, EM 4-3854.
B-1-12-35-9p

"Floor Coverings Are Our Specialty"
CUSTOM FLOOR COVERING CO.
116 W. 2nd EM 4-3265

Ceramic Tile · Cabinet Tops
Floor Covering
● Free Estimates ●
C&W Tile & Tops
847 E. 1st St. EM 4-3448
Hereford, Texas

SAVE $25 — Kenmore automatic washer — one speed, one cycle — Three water tempertures — lint filter, nothing down. Now $149.95. Sears, Hereford, EM 4-3854.
B-1-21-14-9p

ALFALFA HAY. See Charlie Holt, 4½ miles west on Clovis Highway. EM 4-0402 or 289-5599.
B-1-14-8-110p

Hi-Way Auto Sales-Cleanest Cars in Town.
B-1-10-15-tfc

HARVEST TIRE SPECIAL
New FIRESTONE truck tires 8.25 x 20 10-Ply Nylon $42.95, plus tax. Limited quantity. Other bargains.
BEETEX SUPPLY CO.
N. Westway
Ph. 289-5313
B-1-39-tfc

FOR SALE
Used Power Poles
Lots 1 to 49, $5.00 each
Lots 50 or more, $4.00 each,
DEAF SMITH COUNTY ELECTRIC CO-OP, INC.
HIWAY 60 EAST, EM 4-1166
Box 753.
B-1-12-tfc

EXCELLENT KING 3-B TROMBONE
Would make good horn for high school or junior high student. Luxurious box case. Almost new. Reasonable. Call Larry Fuhrmann, EM 4-2030 or EM 4-0799.
B-1-7-tfx

Baby bed and mattress for sale. Used only when grandchildren visited. Call EM 4-0255.
B-1-14-15-tfc

HEREFORD BAKERY
519 Park Ave. EM4-0177
HOME OF
Deaf Smith County Bread and Pastries

Quilt tops, Stamped cutwork, Cross-stitch table cloths, Needlepoint tapestries, Fairknit knitting yarns.
DAN'S OF CANYON
B-1-40-8c

NEW FALL COLORS
In all imported and domestic yarns. Christmas gifts, and crewl embroidery. Free knitting instructions.
KNIT'N HOUSE
319 N. McKinley
B-1-11-tfc

ONE LONG evening gown. Size 14. EM 4-2166. Mrs. Bill Drake.
B-1-10-40-6c

FOR SALE Oats. Cleaned and sacked. $2.50 per sack. Kenneth Harper. EM 4-0916
B-1-12-32-TFC

Complete Turn Key Installations of Pumps and Gear Drives
BIG "T" PUMP CO., INC.
Sales & Service
Hereford ..... EM 4-0353
Dimmitt 647-3444
Friona 247-3311
S-1-24-tfc

STORAGE BUILDINGS
10' x 11' $200.00
10' x 14' $265.00
10' x 20' $325.00
See These Buildings at 336 Ave. I
S-1-52-tfc

HARD TO FIND ITEMS
Door chimes, light fixtures, HARD TO FIND light bulbs, including 150 watt colored flood lamps, and fluorescent tubes. Ironrite Ironer pads and covers and many more items.
WITHERSPOON ELECTRIC COMPANY
129 W. Third EM 4-0224
S-1-10-tfc

REPAIRS
REMODELING
Commercial or Residential
Repairs, Extra Rooms, All type yard fences, patios.
FREE ESTIMATES
Financing Available
See or Call
HAROLD HALLFORD
615 Union
Phone EM 4-3822

250 tons bales or bundles cane for sale or trade for cattle. Hereford, 276-5272.
B-1-14-15-tfc

SALE OR TRADE for anything Stump-tail Chimpanzee. Phone EM 4-4355.
B-1-10-42-tfc

FOR SALE
Gamble Dealer Hardware Furniture Store for sale in Lovington, New Mexico. Building for sale or lease. C. V. Darden, Box 1056 Lovington, New Mexico. Ph. 396-3430.
S-1-14-4c

BUNK BEDS, including frames, mattresses, bunkies, ladder, $90. Call EM 4-0477 after 4:30.
B-1-12-17-1p

CUSTOM ROW BINDING
For sale a two row binder and platform canvas, new condition for 10' PTO, IH binder.
RALPH PACKARD
EM 4-2110 before 9:00 or after 6:00
S-1-10-tfc

Good selection of Fall and Winter fabrics including Heller Knits, Caretex and Abbott Woolens; Complete line of notions, Belding - Corticella threads, and silk button-hole twist.
HOUSE OF FABRICS
208 W. Bedford
Dimmitt, Texas
B-1-17-1c

100 GOOD young angus cows, 36 calves. Call or see Pete Plank, Phone 258-7214.
B-1-14-17-2c

BALED DRY land cane, small stalk and sweet. Four miles south of Vega on 385, ¾ mile west or call 267-3919.
B-1-21-17-3p

BE GENTLE, be kind, to that expensive carpet, clean it with Blue Lustre. Rent electric Shampooer, $1, Hereford Hardware.
B-1-19-17-2c

OUR SERVICE DEPARTMENT
is equipped and staffed to give you the service you are entitled to.
We Appreciate Your Business
● Buick ● Rambler
● Johnson Boat Mtrs.
KINSEY - OSBORN Motors
142 N. Miles EM 4-0990

ANGUS BULLS
ANDREWS & ANDREWS
S-1-10-tfc

2. FOR SALE Farm Equipment

WE ARE DEALERS
for Peerless Grain Rollers and Feeding Equipment
DAVIS IMPLEMENT
144 W 2nd EM 4-2811
B-2-18-tfc

TRUCK TIRE SALE
Close out on quality FIRESTONE tires HD Transport Nylon 10-Ply: 8.25 x 20 $58.95; 9.00 x 20 $71.95 Plus tax. Other bargains
BEETEX SUPPLY CO.
N. Westway
Ph. 289-5313
B-2-39-tfc

TOP QUALITY
Irrigation Dams as low as $3.25
DAVIS IMPLEMENT
144 W 2nd EM 4-2811
B-2-18-tfc

FOR SALE OR TRADE
1959 Ford Ranchero, real clean, $450. 1951 Ferguson tractor in good condition with blade and tool bar, $395. J. C. Reese. Call 258-7278.
B-2-42-2c

FRONT END ALIGNMENT
Factory Specifications
Western Alignment & Brake Service
138 N. Sampson EM 4-0515

HEREFORD RADIATOR
FRAME & AXLE SERVICE
120 Schley St.
DEPENDABLE SERVICE

W. T. CARMICHAEL EM 4-1251
801 S. 25 Mile Ave. **REAL ESTATE**
Commercial, Home and Farm Loans
One especially luxurious house for sale.
Homes — Farms — Highway Frontage — Ranches
We Need Your Farm Listings
TROYS CARMICHAEL

DELCO PAINTING CONTRACTORS
— INDUSTRIAL ● COMMERCIAL —
● TRUCK PAINTING ● SIGNS-NEON
● WAREHOUSES ● SANDBLASTING
● ROOFING ● TOWERS ● ELEVATORS
1738 E. 10th DR 2-4660 Amarillo, Tex.

MOLINE SWATHER $500. H. E. Wimberley, Phone 267-3836, Vega, Texas.
B-2-10-16-tfc

M-5 MOLINE tractor, 61 model. Eldon Craig, 205 Avenue K. EM 4-3218.
B-2-11-17-4p

1960 CHEVROLET and 1962 GMC trucks with big grain bed and hoist. Call E M4-2531.
B-2-14-17-1c

EXTRA! EXTRA
Big Annual Fall Inventory Reduction Sale at Bridgeport Equipment Co. starts today. Buy now at big discounts—Save 20% first year depreciation. Save 7% Investment Credit on Income Tax. Prices going higher. Over One Milion Dollars of new and used Tractors and Farm Machines on Special Sale—While stock lasts. Drive to Bridgeport today or phone 8 for best selection and big savings — Terms — Free Delivery—Free Catalog.
Bridgeport Equipment Co.
Bridgeport, Nebraska
B-2-17-1c

EXPERT CLOCK REPAIR
on All Clocks
8 Day — Alarm — Coo-Coo and Automobile
COWAN JEWELRY

MEAT
Specializing In
CUSTOM SLAUGHTERING
WHOLESALE — RETAIL
HACKER — JESKO
Rt. 3 — Hereford
EM 4-3390

KENMORE Electric Clothes Dryer: Normal cycle for all fabrics — two temperatures. Nothing down, $99.95. Sears, Hereford, EM 4-3854.
B-2-17-14-9p

COVERED one-horse tandem trailer. Complete with spare. In extra good condition. Can be seen at Hoot Poarch's. Call EM 4-1356.
B-2-20-41-tfc

1958 IHC truck. Grain bed, hoist. New engine. Phone 225-4674. Tharp Exchange.
B-2-12-36-tfc

Reliance HOMES
FOXWORTH GALBRAITH
NO DOWN PAYMENT
NO CLOSING COSTS

EM 4-2266 RENTAL SERVICE
DEMAND .... JUSTICE HOMES

NOTICE
FHA HOMES built according to your plans for a total minimum move-in cost of $200, if you have had 90 days active duty.
Main & Hwy. 60

Enjoy a 3 bedroom brick home with double garage and the atmosphere of country living. This home is fully carpeted. Will trade for house in town. H-304
3 bedroom, 1¾ baths, approximately 1800 ft., fireplace, all brick cedar roof and large patio. Large walk-in closets, immediate possession. H-301
Older stucco home near downtown with fenced yard, basement. $950 total move-in cost, and assume GI, 5¼% loan. H-306
3 bedroom, brick extra large home with lots of built-ins, carpeted and draped. Immediate possession. Enjoy luxury living in Northwest Hereford for only $32,500. Can be traded for another home. H-316
3 bedroom, brick, with an appraisal of $17,500. Northwest Hereford. Owner will sacrafice his equity for $2,000 and assum a $14,400 loan Payments are $132 per month. $2,000 total move-in, or terms. H-396

FARMS
3940 acres in New Mexico. This includes deeded acres and leased acres. Watered by springs and tanks, and is an 85 to 100 cow unit. Total price $50,000 cash. F-288
900 acres in excellent water area with five wells and approximately 775 acres allotments. Reasonably priced with excellent terms to good farmer who demands the very best. F-GI 653-24
1900 acres, 1600 acres cultivated, five wells on natural gas. Will trade for smaller acreage or property that doesn't require management. Owner will finance themselves. F-421

Rental management Department. Greg Cromer - EM 4-1171

THE CREATORS OF OWNERSHIP
Residence Phones
Mike Justice EM 4-0544
Ralph Owens EM 4-2560
Frank Wiginton EM 4-2028
Jerry Huckabay EM 4-2636

GLASS IS OUR BUSINESS —
Call Us For All Your Glass Needs
HEREFORD GLASS CO.
1302 Park Ave. INC. EM 4-2652

Harold Morton Real Estate
Farms, Homes & Commercial Property
Prudential Farm Loans
ROBINSON INSURANCE
Home EM 4-1462 Office EM 4-2232

In Hereford
E. B. BLACK CO.
FLOOR COVERING SPECIALISTS
● CARPET ● LINOLEUM
● CABINET TOPS ● 9' & 12' FELT BASE
QUALITY MERCHANDISE
EXPERT WORKMANSHIP
2nd & Main Phone EM 4-0055

DISCOUNT PRICES ON ALL BUILDING MATERIALS
NO. 1 — 16" RED CEDAR SHINGLES ONLY
14.89
PER SQUARE
TAYLOR & SONS Discount Lumber Co.
CANYON, TEXAS
Phone OL 5-2133 Canyon
Phone DR 2-9031 Amarillo

BOYD'S HUMBLE SERVICE
COMPLETE CAR CARE
EM 4-1110
741 W. 1st EM 4-9056

BIG RED BARN
We buy-sell-trade for anything of value.
USED FURNITURE Appliance and Junk
EM 4-3552
West Side of Hereford
Highway 60

MARK IV REALTORS INC. "HALLMARK OF SERVICE" MLS
EM 4-2220
Our new location is 24 E. Third.
Houses
1350 sq. ft., brick, double garage, 3 bdr., 1¾ bath, carpet. Only $425 down. FHA payment less than $110 a month. H-377
3 BR house, less than one year old. Fenced back yard, low down payment and $67 per month payments. 400 Long.
New 3 bedroom brick, at 135 Ave. K, tiled entry, 501 nylon carpet throughout, built-ins. $12,500, only $1,200 down. Award Home.
FARMS
Half section, 2 miles from city limits. Two 8 in. and one 6 in. wells. Improvements. Only $525 an acre. F-340
— EVENING & SUNDAYS —
Oliver Stroo EM 4-2857 Francis Hardwick EM 4-2241
Mrs. Shelby Rogers EM 4-3266 Harold Rudd 289-5639

Lions Club meets each Wednesday, 12 Noon Hotel Jim Hill

Kiwanis Club Thurs. Noon IOOF Hall 207 E. Sixth

Hereford Rotary Club meets every Monday at 12:05 FLOYD'S RESTAURANT

STATED MEETINGS
Second Monday
Thurs. 7:30 p.m. Practice
Ray Simpson, Jr., Sec.
Troy Stambaugh, W.M.

FOXWORTH-GALBRAITH LUMBER COMPANY
SPECIALIZING IN ALL KINDS OF BUILDING MATERIALS
RETAIL YARDS SERVING TEXAS, NEW MEXICO AND ARIZONA
234 E. 2nd Hereford EM 4-1224

Hereford Insurance Agency
• To be sure! Don Baugous — Manager EM4-0850

Phone EM 4-2030 WANT ADS Phone EM 4-2030

2 605 MM Irrigation Engines natural gas, rebuilt 1 model A 14 ft, Gleaner Baldwin, bargain 1 Tow Row PTO Gehl Frage Chopper, very good buy 1-MF-65 Deisel-matic Massey Ferguson tractor used 272 hours, like new. 3 one way plows, Ark-Valley, JD & Krause
Wes Tex-Tex Equipt. EM 4-0250 Phillips Amarillo Drake 6-8426
B-2-16-4c

3. Automobiles FOR SALE

MILBURN MOTOR COMPANY
We Pay Cash For Used Cars
225 N. Sampson
Phone EM 4-0077
B-3-33-TFC

1964 Ford Country sedan station wagon. Nine passenger, lots of room. Hi-Way Auto Sales. 600 West 1st.
B-3-17-15-tfc

FOR SALE: 1964 Plymouth Barracuda. 7,000 miles, four speed transmission, etc. $1,995. Contact Installment Loan Dept., First National Bank, Hereford.
B-3-20-14-tfc

SILVERTONE Console Color TV with color guard — The electronic brain that purifys color automatically $444.88 — Nothing down. Sears, Hereford. EM 4-3854.
B-3-20-14-9p

1963 Rambler four door station wagon, V-8 automatic, loaded. Save! Hi-Way Auto Sales, 600 West 1st.
B-3-16-15-tfc

1965 LEMANS Sport Coupe, white with black vinyl top, air, PS, automatic transmission, black vinyl interior, still in warranty. EM 4-2085.
B-3-20-16-tfc

FOR SALE or trade, equity in 1965 Dotsun for pickup. DR 3-4668, Amarillo.
B-3-12-16-3p

FOR SALE '64 Chevrolet pickup. C. E. Leisure. Phone EM 4-2047.
B-3-10-10-42-2c

FOR SALE
1963 Thunderbird
Like New
Can be seen at
Crawford's Gulf Station
on East Hwy 60.
B-3-40-tfc

SIX — 10 HOLE Budd Wheels for 1962 Chevrolet truck. C. R. Stone, EM 4-2224.
B-3-13-17-2c

1960 PONTIAC Catalina Four door; 1956 Chevrolet Bel-Air Hard top; 1929 Model A Coupe. Charlie Stone, 407 Ave. J.
B-3-19-17-2c

4. REAL ESTATE For Sale Or Trade

BY OWNER
EXTRA NICE 4 BEDROOM, 3 baths, large den-kitchen and dining area combination with fireplace. Large playroom, covered patio, redwood fence. Might take small house as trade-in. Located in Sunset Addition in Hereford. Phone 247-3001, Friona from 8:30 AM to 5:00 PM.
B-4-12-tfc

FOR SALE
$6300—2 Bdrm. with small rental on back of lot.
$7500—2 Bdrm. large rooms.
$8050—2 Bdrm. new payments of $58 mo. total move in-$350.
$8800—3 Bdrm. new payment of $62 mo. total move-in $350.
$10,850—2 Bdrm. brk. attached gar. panelled kitchen. Carpeted, fenced.
$12,500—3 Bdrm. brk. 1¾ bath, carpeted, fenced.
***
Select a choice lot NOW at Buffalo Lake Estates $950 up. Financed.
***
Choice 160 A. on pavement, 2-8" irrig. wells. Perfect land.
***
Farm and Home loans Good appraisals.
PETERS REAL ESTATE
Joe Peters EM 4-0038 — Elov Valdez EM 4-4375
B-4-16-tfc

FARM LAND
1760 acres with approx. 520 acres of grass, balance dry land. Has good allotments and good production history. Land located north of Nazareth. You have to see this to believe it.
* * *
An ocean of water on this real good ¼ section north of Westway. Approx. $15,000 cash down payment.
* * *
Beautiful half section near Summerfield with 2 wells, high production record, and on pavement. Ideal location. Yes we would trade it for a ranch.
* * *
400 Acres of the most perfect land you ever saw. 4 wells with approx. 2½ miles of tile. And best of all, approx. $50.000 cash down.
* * *
Buying or Selling . . . refinancing or building . . . call us. Prudential Farm Loans.
Sam Nunnally
LONE STAR AGENCY
601 Main
Hereford
EM 4-0555 OFFICE
NITE & SUNDAY EM 4-2814
B-4-42-tfc

$ $ $ $ $
ONE MILLION DOLLARS
To lend on irrigated land in Deaf Smith, Castro and Parmer counties. And . . . We have expanded our territory to include the upper Panhandle.
PRUDENTIAL
America's Largest Farm Lender!
SAM NUNNALLY
EM 4-0555 — EM 4-2814
LONE STAR AGENCY
B-4-11-10-4p

FOR TRADE
3 bedroom, 1½ bath, den, large living room brick home in Littlefield. Will consider trade for house in Hereford. Write Box 673, Hereford, Texas, or call 806-385-3203 in Littlefield, Texas.
B-4-15-tfc

FOR SALE: TO BE MOVED—Large 2 bedroom house and 2 car garage. House-$750.00—Garage-$250.00—You must see to believe. See LARRY M. HOOPER, OL 5-2553, Canyon.
B-4-14-tfc

CAMPBELL REAL ESTATE OFFERS:
LAND
NEW MOBILE HOMES
LIVE LIKE A KING IN YOUR OWN WIFE-SAVING HOME, PAID IN 7 YEARS OR LESS!! (and she'll love you for it!) Complete line of EXCEPTIONAL QUALITY mobil homes. Each one complete with furniture, appliances, etc. All it needs is you. Very low upkeep, NO REAL ESTATE TAXES!! Investigate today.
335 ACRE FARM S.E. of city. Very clean, choice soil, fair allotments, is an excellent laying place. 15 wells and over 1¼ mi. tile. $350 per a., approx. $25,000.00 down.
SECTION NW. of city. Four good 8" wells on nat. gas, fair allots, 2 sets of imps., inc. a fine brick house. Would trade for smaller farm in good water. $465 per A.
4000 A. STOCK FARM in S.E. Colo. One of the best combination places in the area. 4 booming 8" wells one 6" on approx. 1,000 A. choice farm land. Has 10" water pottentiel. $90 per A., low down.
HOUSES
WON'T YOU MAKE ONE OF THESE YOUR HOME?
SACRIFICE! NEW 3 BDR., 2 bath brick with dbl. garage, fenced yard, built-ins, in NW area. Appraised over $17,000 price ONLY $15,500.
3 BDR. STUCCO w/double garage and basement. Very little down to solid buyer.
NEW 3 BDR., 2 bath brick in NW area. Quality built and roomy, has many extras. Owner might trade for car, lot, trailer, etc. $21,500.
NEW 2 BDR. frame house w/ carport. $750 down will handle, no loan closing costs, owner will carry balance. $8,500.
CAMPBELL REAL ESTATE
E. HWY. 60 Phone EM 4-0972
If no answer call EM 4-0978 or EM 4-0789
S-4-16-tfc

3 Bd. Near school, completely redone with new carpet. Price only $8950. Small down payment.
2 Bd. Brick—$500 down
177 a. dry land on pavement, good allotments, 64 a. in S.B. GI loan. $6000 Price $140 acre.
Quarter near Lazbuddle, best of water, 1-8" well—cotton 15, Wheat 24, Milo 112. $15,000 will handle. $575 a.
320 a. ½ off pavement. 2 good 8" wells on gas. Milo 226, Wheat 68, Cotton 35, Price $500.
320 a. well improved, clean and almost perfect laying land. Top allotments Price $475.
Several good listings on N. Plains, Spearman, Dumas area.
CARTHEL REAL ESTATE
Farms-Ranches-City Property
EM 4-0944
B-4-42-tfc

FOR SALE BY OWNER
3 bedroom, brick house, 1¾ baths, family room, fenced and patio. One year old. Low equity. Assume present FHA loan. Payments $115 month. 210 Beach. Phone EM 4-1391 after 5 or weekends or
GEORGE PHILLIPS
STAR THEATRE
B-4-42-2c

IMMEDIATE POSSESSION
3 bdrm. stucco, den & kitchen combination, covered patio, storm windows, fenced yard, near Safeway Store, payments $73.00 per month, owner leaving town, will sell for reasonable down payment.
LARGE 2BDRM. BRICK
Single garage, nice lawn, construction is top quality, Owner will finance, 85-90% for qualified purchaser, immediate possession.
NEAR SCHOOLS
Large 3 bdrm. stucco, carpet, storm windows, this home has just been redecorated, immediate possession. $8,950, will trade for home with 2 baths.
EASY TO OWN
2 bdrm. brick $7,000.00, low down payment. 3 room stucco, $3,000.00, $500.00 down.
3 houses on 1 lot, $4,000.00, $700.00 down.
RANDALL COUNTY
320 A., 2 irr. wells, good allot., near Amarillo, $368.00 per A. 29% down good terms.
DEAF SMITH COUNTY
Extra nice ½ section, 2-8" wells, good allot., large home, quonset barn, Price $485.00.
Approx. 250 A., on paving, 3 miles from down town, 2 good 8" wells, 20-25% down to qualified purchaser, Owner will carry balance.
SHERMAN COUNTY
320 A. guar. irr. water, $160. A. good terms available.
We specialize in sales and trades. WHY NOT TRADE WHAT YOU HAVE FOR WHAT YOU WANT?
HAMBY REAL ESTATE S. HWY. 385 HEREFORD, TEXAS EM 4-3566
J. M. Hamby EM 4-2553
Durward Hamby EM 4-3466
Gerald Hamby EM4-1534
Buddy Rogers EM 4-2150
B-4-17-tfc

HAVE SWATHER WITH CRIMPER FOR HIRE
Glen Springer Hereford
EM 4-4439
B-10-17-4p

FOR SALE
THREE BEDROOM, 2 baths, lots of built-ins. Wood burning fireplace. 1800 feet, brick veneer. Good loan committment. Located 120 Emma. For appointment to see, call EM 4-3479.
E. E. BISHOP
B-4-10-tfc

RENTERS WANTED!
Color steel buildings built to your specifications, 2 acre lots, located north of B & B Oliver, Patterson Chemical and Merchants Fast Freight.
SOUTH PARK INDUSTRIAL SUBDIVISION
Sam Nunnally
EM 4-0555 — Days
Home — EM 4-2814
B-4-1-tfc

HANCOCK FARMS LOANS
FARM & RANCH LOANS. Anywhere for any purposes. Free, prompt, liberal appraisals. No stocks to buy, no commission to pay. You get all your money Fast service. See us for your farm loans needs. We can help you. S. Dimmitt Hwy. PH. EM 4-2528.
WESSON REAL ESTATE
Hereford, Tex.
B-4-14-tfc

FOR SALE OR TRADE — My 3 bedroom brick home in Littlefield on farm land in Deaf Smith or Castro County. Contact I. D. Onstead, Littlefield, Phone 385-3211 or 385-3009.
B-4-11-tfc

By Owner—Northwest Hereford-Three bedroom brick, double garage, 1¾ baths, dining room, utility room, carpet, drapes, air conditioned, shrubs and lawn. Will sell with or without furniture. 233 Aspen. For appointment call EM 4-0637.
B-4-42-2c

GRASS LAND
3 SECTIONS. Located on north plains. Approx. ½ tillable irrigatable. Exceptionally good grass. Possession, terms, ½ min. Per acre $65.00.
WESSON REAL ESTATE
Hereford, Tex.
B-4-14-tfc

CENTRAL Heating and air conditioner system — Includes everything. Save $165.00. Now only $764.00 — Installation extra — up to five years to pay. Sears, Hereford, EM 4-3854.
B-4-29-14-9p

THREE bedroom and bath stone veneer home, 123 Star. Lone Star Insurance Agency. Call EM 4-0555.
B-4-15-16-4c

FOR RENT two offices with reception room. Plenty of parking. Call EM 4-3566, EM 4-3486 or EM 4-1534.
B-4-15-40-tfc

FOR SALE: Two bedroom and den near schools and shopping centers. 137 Beach Street. By owner: EM 4-1638.
B-4-17-16-4c

FOR LEASE: 200 acres of cultivated land with two 8 inch wells. Call EM 4-4305 or come by 801 S. Texas.
B-4-20-42-4p

FOR LEASE — 208 acres 4½ miles on Clovis Hwy. $30 per acre. Will give three year lease. EW 9-2266, Lubbock.
B-4-19-17-3p

WILL TRADE or sell large three bedroom older house in Wichita Falls. Will consider small house in Hereford. Call EM 4-4106 Saturday or Sunday, after 4 p.m. weekdays.
B-4-27-17-tfc

OUTSTANDING
Gracious 4 bedroom offering tiled entry, family room, fireplace, luxurious carpeting throughout, well planned kitchen with built-ins. Call today for showing.
WHY PAY RENT
You can own this brick home with 3 bedrooms, large closets, 1¾ baths, carpeting, patio and fenced yard. Just $12,500.
DEAF SMITH COUNTY
Quarter section, 2 good wells, 1-6", 1-8", some underground tile, fair allotments and improvements, 7 miles of Hereford. $450 per acre.
HI-PLAINS LAND COMPANY
600 West 1st EM 4-0713
Gwen Leatherman EM 4-1650
G. S. Wheeler EM 4-3798
J. W. Cawthon EM 4-3731
B-4-15-tfc

FARM & RANCH LOANS
Representing 4 Good Companies
DON MARTIN AGENCY
204 Emma EM 4-0925
S-4-28-tfc

FOR RENT
Planning to build at 809 Park Ave. If you need office or business space see
DON MARTIN
204 Emma EM 4-0925
S-4-28-ttc

Irrigated Farm Land and Ranches. Real Estate loans made promptly. Liberal Valuations. For safety deal with a Realtor
J. C. RICKETTS, REALTOR
Ph. EM4-3771 133 W. 3rd St.
S-4-25-TFC

FOR SALE OR TRADE
Three bedroom, 1¾ bath on 70' lot, edge of City.
NEW 3 BEDROOM BRICK HOUSE, 2 car garage.
14 x 24 office for rent or sale
One acre and smaller tracts. will finance.
500' of Hiwy frontage on West Hiway 60.
Bill Barber, EM 4-4073
S-4-37-tfc

EXCLUSIVE LISTING
Lots for sale in Unit I of Bluebonnet Addition. FHA Loans available on Cherokee Drive and on 16th across the street from Bluebonnet School.
HICKMAN REAL ESTATE
EM 4-3275 115 15th Street
S-4-15-tfc

5. FOR RENT

BUSINESS SPACE
Park Avenue Shopping Center
515 Park Avenue
$50.00 Month
EM 4-1103
B-5-11-tfc

FOR RENT
New two bedroom duplexes, 500 block Avenue H and G.
D & R BUILDERS
EM 4-3780
I. D. Rhodes 289-5217
Neil Spradley EM 4-1813
B-5-47-TFC

Furnished-three room house. 131 North 25 Mile Ave.
S-5-10-15-tfc

FURNISHED APARTMENT for white couple. No pets. 116 Ave. A.
S-5-10-3 TFC

Trailer Spaces at West Mobile Lodge, 304 N. 25 Mile Ave., Hereford's newest and most modern park, paved streets, concrete patios, underground utilities, central TV antenna. $25 a month. Call EM 4-0416
S-5-10-TFC

TWO BEDROOM, 2 bath apartments. Dishwasher, garbage disposal, carpeted. Furnished and unfurnished.
THUNDERBIRD APARTMENTS
Phone EM 4-2646
B-5-10-tfc

FOR RENT to retired couple. 3 room house. Some house and yard work available. Call 276-5333 after 7:30 p.m. or Sundays.
B-5-21-3-TFC

NORTHWEST MOBILE LODGE
Moble Home spaces. 42'x70'. One block north of King's Manor. Call EM 4-1108 Jesse Scott or EM 4-1277.
B-5-11-tfc

Ideally located brick business building for lease. See at 1003 Park Avenue and call EM 4-1111.
B-5-15-15-tfc

FOR RENT two offices with reception room. Plenty of parking. Call EM 4-3566, EM 4-1466, or EM 4-1534.
B-5-15-40-tfc

TWO BEDROOM unfurnished house near schools. Phone EM 4-1081.
B-5-10-16-tfc

NEW OFFICE space for lease on Park Avenue. Call EM 4-1786 or EM 4-1519.
B-5-12-16-3c

UNFURNISHED HOUSE. White couple only. No pets. 303 Ave. H.
B-5-10-28-TFC

SILVERTONE Console stereo that has six speakers, FM-AM Radio included. Now only $204.95, nothing down. Sears, Hereford, EM 4-3854.
B-5-18-14-9p

AUTOMATIC LAUNDRY for lease or sale. Call 276-5333 after 7:30 p.m. or Sunday.
B-5-13-3 TFC

VILLA PARK apartment, furnished, electric kitchen, washer-dryer, adults, no pets, 900 Park Avenue.
B-5-14-41-tfc

FIVE ROOM house furnished or unfurnished. Call EM 4-0816 before 1 p.m. or after 6 p.m.
B-5-13-42-2p

238 I
Nearly new unfurnished apartment with garage, 2 BR, carpets, curtains, large lawn.
Sandra Lindsey
240 I
B-5-42-tfc

FURNISHED APARTMENT for rent. Whites only. Mrs. W. M. Megert, 401 Lawton.
B-5-12-17-2c

FOR RENT, trailer space, Call EM 4-0302.
B-5-10-17-tfc

6. WANTED

IRONING WANTED in my home EM 4-3528. 235 Ave. A.
B-6-10-41-8c

LAND WANTED
Would like to buy land from owner if priced right. Give descripton, location and price, if all cash or what percent down. No agents, please. Mail to Post Office Box 122, Littlefield, Texas.
B-6-41-8p

Want to buy old jeeps-any condition. Contact C. W. Walker at EM 4-2250.
B-6-13-15-8c

WANTED BEGINNERS, Piano and accordian. Mrs. A. L. Williams, 701 East Third Street.
B-6-13-34-TFC

WANTED: Your repair work on all small electric appliances. Vern Witherspoon, 201 Jackson, Hereford, Texas.
S-6-31-tfc

WANTED: Wheat pasture for steers or beet field for cows. C. Palmer Norton, EM 4-3844.
B-6-14-16-4c

WANTED Beet digging. Have Farm Hand beet digger, plenty of trucks. Jack Johnson, EM 4-0277.
B-6-14-42-4c

SAVE $70.00 — Coldspot all frostless 16-ft. icemaker, freezer - refrigerator combination — white or coppertone — Nothing down — now only $374.88. Sears, Hereford, EM 4-3854.
B-6-21-14-9p

CHILD CARE in my home. Can furnish references. Call EM 4-4175.
B-6-10-17-3c

THE ROAD RUNNER OF THE
Plumbing Industry

NOW DEALERS FOR
LENNOX HEATING & Air Conditioning
The Greatest Advance in Heating & Cooling in over 30 years . . .
★ COMPLETE COOLING & HEATING SERVICE
★ TOP NOTCH PLUMBING
★ BOILER PROBLEMS?
"We Specialize in Boiler Repair"
• Installation • Repair • Control
CALL US TODAY
JIM PAVLICEK CO.
FORMERLY HEREFORD PLUMBING
EM 4-1168
SALES — SERVICE
HEATING - REFRIGERATION - PLUMBING

Deaf Smith County Abstract Co.
323 Sampson
West of the Court House
EM 4-2851
Abstracts — Blueprints — Photocopying

HEREFORD REAL ESTATE
1505 E. Hwy. 60 EM 4-2424
Leroy Price EM 4-1649 — Jim Cramer EM 4-0164

HOMES

120 Emma St.
1,800 sq. ft. $21,750. Fireplace, range & oven, beautiful den. 10% down payment.
3 bedroom, 2 full baths. Appointment only. Carpet, range, oven, music thoughout, drapes, air conditioned. Excellent location in NW Hereford.
We have several New Homes being built now. Move-in for $375 up to $550. Two of these homes are in the 400 block of Ave. G. Three are on Cherokee Drive in Bluebonnet Addition. One is in the 300 block of Greenwood St.
Two Homes $8,800. $350 Move-in cost. See them today!

HOMES

146 Kingwood St.
Corner of Kingwood St. & Plains Ave
1727 sq. ft. — Sunken living room and bath. Fireplace, range & oven, Terrazo title, large master bedroom. 10% down payment NOW.
FARMS
70 acres, good land, Deaf Smith County, $175 per acre. GI loan can be assumed. Small down payment.
320 acres-less the $20,000 down payment. Two 6" wells & one 8" well.
We have several ½, ¼ sections for sale. Come by.

GORDON TODD BUILDERS

OPEN HOUSE -- 106 BEACH
• 2100 Square Feet
• 3 Bedrooms
• 1 3/4 Bath
• Carpeted
• Den
• Formal Living Room
• Formal Dining Room
• Air Conditioning
• Oversize Double Garage
• Fenced
• Exceptional Landscaping
SUNDAY OCT. 24th . . . 12 to 6 p.m.

FLAMING SCHOOL SPIRIT—A part of the festivities at the annual Homecoming Bonfire was the ignited HHS which stands for the spirit of Hereford High School. The bonfire was the kickoff of the weekend homecoming festivies. (Staff Photo)

BONFIRE SPIRIT BOOSTER—Cynthia Leasure, Hereford cheerleader gives a big yell for the Whitefaces at bonfire activities Thursday as the 1965 homecoming got underway. (Staff Photo by Tyler Vance)

'65-66 QUEEN—Penni Jones was crowned the 1965-66 football queen Friday afternoon in a cornation pep rally in the Hereford High School auditorium. Penni was one of four queen candidates elected by the football squad. Two young ladies were elected as her attendents. (Staff Photo)

MICHAEL S. WILSON
New York Life Ins. Co.
205 S. 25 Mile Ave.
Off. EM 4-0170
Res. EM 4-1036

WAYNE B. STARK
New York Life Ins. Co.
Serving Hereford 10 Years
EM 4-0170

BAPTIST TEACHES CATHOLICS

DE PERE, Wis. (AP) — A Roman Catholic college here, St. Norbert's, has hired a Canadian Baptist scholar, the Rev. Dr. Leslie R. Keylock, as a member of its theology faculty to keep pace with the "ecumenical age."

Classifieds...

WANTED: Sewing and alterations in my home. EM 4-1276.
B-6-10-17-2c

People who pay to shop

Most retailers, we suspect, would shudder at the idea of charging customers an admission fee to shop in their stores.

Yet, we do it regularly. Readers buy this paper for the news and features, but they also buy it to see your advertising. They want to know what you are selling, what your prices are, and compare this with what another merchant is advertising.

Readers are shoppers, and people who pay to shop, shop to buy.

Your advertising reaches them as an invited guest. They study it at their leisure, and they will respond if what you have to say interests them.

Who measures this paying audience?

As members of the Audit Bureau of Circulations, we submit our circulation records to regular inspection by traveling ABC auditors. This is an organization of nearly 4,000 advertisers, advertising agencies, and publishers, whose sole purpose is to give accurate and factual circulation reports.

ABC measures our circulation audience, in accordance with the highest industry standards.

Its reports tell how many shoppers buy our paper, where they buy it, what they pay, and many other facts to help you know our paying audience.

For full details on the people who pay to shop, ask to see a copy of our latest ABC report.

AUDITED PAID CIRCULATION ABC

The Sunday Brand

ALCOHOLISM INFORMATION: For information on alcoholism, referrals for help, counselling, or programs on the subject of the disease of alcoholism, call EM 4-2101.
A UNITED FUND AGENCY
B-10-39-tfx

SAVE $95 on a Kenmore classic 30" electric range with two full ovens and four hour timer — only $286.95 — Nothing down — Sears, Hereford EM 4-3854.
B-10-24-14-9p

NOTICE—The Home Demonstration Market will be located in the New Safeway Store effective October 8.
B-10-40-8p

11. Business Service

VACUUM CLEANER parts and supplies. Hose, paper bags, belts, etc. All makes used cleaners. New and used Kirby's
HEREFORD KIRBY VACUUM CO.
434 West 1st - Ph. EM 4-0422
B-11-45-tfc

PORTABLE DISC ROLLING Scolloped or plain. Jacobsen Brothers. Phone EM 4-1543.
B-11-10-23-tfc

MOBILE SERVICE. Master technician with 17 years experience. We come out the day you call. Tower TV EM 4-4157.
B-11-18-40-4p

VACUUM CLEANER, 1 H.P., 20 feet of cord on reel, with attachments, $39.95. Sears, Hereford, EM 4-3854.
B-11-16-35-9p

MIMEOGRAPHING - TYPING
Letter and Mailing Service
E. WOOD MIMEO SERVICE
15th St. and Ave. K
EM 4-2056
S-11-48-tfc

CALL JOHN TURNER
FOR WELL WORK
Windmills and pressure pumps. Years of experience and know how.
WILL SAVE YOU MONEY
Phone EM 4-2194
S-11-37-tfc

SEWING MACHINES
Vacuum Cleaners, Parts and Repairs. Disposable bags.
JEFF ROBERSON
137 Ave. D. Pho. EM4-0262
S-11-28-TFC

IRRIGATION WELL ACIDIZING
Liquid inhibited Muriatic acid for scale, rust, clay, drilling mud, and packed sand problems. For more information call or write:
WALLIE GRAVITT
RT. No. 2, HAPPY TEXAS
806-764-2462
B-11-40-tfc

KELLEY ELECTRIC
Doug and Virgil
Electrical Contractors
Residential and Commercial
All bids and wiring competitive.
No Job Too Large or Small
Phone EM 4-1345
Nights phones EM 4-2012 or EM 4-1345
Box 130
B-11-46-tfc

OWENS & HOLLINGSWORTH
EM 4-3572
Commercial - Industrial
Residential Wiring
809 EAST SECOND
Magneto - Starter
Generator & Electric
Motors Rewind
Sales and Service
B-11-13-tfc

HEREFORD CASING SERVICE
Casing pulled.
Stuck Pumps.
Hydraulic units.
Phone EM 4-3508 Box 865
Hereford, Texas
S-11-12-tfc

ELECTRIC SEWER ROOTER SERVICE
Removes roots etc. from sewer lines. Also septic tanks cleaned.
STATE SANITATION SERVICE
Box 23, 803 Knight EM 4-3315
B-11-17-tfc

WATER WELLS
Domestic and Irrigation. Gravel pack or screen. Pump sales and service.
T & H DRILLING CO.
EM 4-0811 EM 4-2332
Hereford, Texas
B-11-28-tfc

12. LIVESTOCK
Strayed - Found

STRAYED Four steer calves, branded J on left shoulder and M on left hip. Call 289-5510.
B-12-16-17-4p

13. LOST AND FOUND

LOST four cows branded four-six on left hip. Strayed from J. C. Mills farm 20 miles NW of Hereford, Texas.
B-13-22-42-4c

7. Dressmaking-Ironing

LADY Kenmore automatic washer — eight cycles, two speeds — automatic lint filter and many other famous features — nothing down — $204.95. Sears, Hereford, EM 4-3854.
B-7-22-14-9p

8. HELP WANTED

WANTED Part or full time help. Dairy Cream 609 Park. Phone EM 4-9014.
B-8-12-42-tfc

SILVERTONE Console Television, our most popular 23" sets reduced $20.00, Now only $194.95. Sears, Hereford, EM 4-3854.
B-8-16-14-9p

PRODUCTIVE irrigation farmer experienced hog farrowing, finishing. References required. Box 27, Hereford, EM 4-0484.
B-8-13-41-4c

HELP WANTED: Male driver for U. S. Mail route from Hereford to Earth. Man or retirement age acceptable. An equal opportunity employer. Box 1136 Abilene, Texas.
B-8-26-17-2c

WANTED Experienced service station attendant. Apply in person, Paul's Air Speed 703 West First.
B-8-14-17-2c

GOOD Opportunity for experienced beautician. Apply in person at Village Beauty Shop, 611 Park Ave.
B-8-15-17-tfc

DENTAL Assistant-receptionist, preferably married woman with some business experience Apply Dr. Zimmerman, EM 4-4416.
B-8-14-17-2p

WANTED: Baby sitter for occasional evenings. My home. Phone EM 4-2475.
B-8-10-17-2c

9. Situations Wanted

COLDSPOT 22' chest freezer — 770 lbs. food, now only $219.88, nothing down, Sears, Hereford, EM 4-3854.
B-9-16-14-9p

WANTED
Custom Mowing, Raking, Baling.
DON JACKSON
Phone EM 4-1941
B-9-7-tfc

WILL DO typing in my home. Experienced. Reasonable rates Mrs. Stephens. EM4-0856.
B-9-12-4-TFX

10. NOTICE

NEW FALL COLORS
In all imported and domestic yarns. Christmas gifts, and crewl embroidery. Free knitting instructions.
KNIT'N HOUSE
319 N. McKinley
B-10-11-tfc

Moore Business Forms
THE INK SPOT

Office Supplies — Printing
THE INK SPOT

Continuous Sat. & Sun. From 1:45 p.m.
Week Days 6:45 p.m.
Star EM 4 2037 342 N. Main
NOW! THRU WEDNESDAY
FRANK SINATRA and TREVOR HOWARD

VON RYAN'S EXPRESS
MARK ROBSON PRODUCTION
RAFFAELLA CARRA
BRAD DEXTER · SERGIO FANTONI
JOHN LEYTON · EDWARD MULHARE · WOLFGANG PREISS
COLOR by DeLuxe

STARTS THURSDAY

THEIR FIRST FULL-LENGTH MOTION PICTURE IN COLOR!
"McHALE'S NAVY"
STARRING ERNEST BORGNINE
CO-STARRING JOE FLYNN · TIM CONWAY
AND THE WHOLE McHALE'S CREW!

OPEN — — 6:45 p.m.
Tower DRIVE IN EM 4 2382 W. Hwy. 60
NOW! thru TUESDAY

To kill a Mockingbird
GREGORY PECK
MARY BADHAM · PHILLIP ALFORD · JOHN MEGNA · RUTH WHITE
CLOAKS AND DAGGERS!
OPERATION 'MASQUERADE'
CLIFF ROBERTSON · JACK HAWKINS · MARISA MELL
MICHEL PICCOLI · BILL FRASER · EASTMANCOLOR UNITED ARTISTS

WED. THURS. FRI.
SPREAD OUT THE BEACH TOWELS... GRAB YOUR GALS
-and GO-GO-GO BIKINI!
They're Lovin', Laughin' and Livin' it up and for kicks, playing "Chicken on Water Skis!"

a Swingin' Summer
TECHNICOLOR TECHNISCOPE
JAMES STACY
WILLIAM A. WELLMAN, JR.
QUINN O'HARA
MARTIN WEST MARY MITCHELL
and introducing RAQUEL WELCH TV'S HOLLYWOOD PALACE BILLBOARD GIRL
Guest Stars ALLAN JONES LILI KARDELL

THE RIGHTEOUS BROTHERS
7 GREAT NEW SONG HITS!
THE RIP CHORDS
DONNIE BROOKS
GARY LEWIS AND THE PLAYBOYS
plus
HO-DADS AND GREMMIES!
BEACH PARTY
BOB CUMMINGS
DOROTHY MALONE · FRANKIE AVALON · ANNETTE FUNICELLO
PATHECOLOR PANAVISION

TENSION BUILDS

Federal Court Verdicts Leaves Austin Wondering

By VERN SANFORD
Texas Press Association

Gov. John Connally's sudden cancellation of plans to go to Japan and Viet Nam this week added a note of tension to the Austin scene.

Connally's statement indicates that he sees the possibility of a special session of the Legislature on congressional legislative redistricting or voter registration.

"WE ARE awaiting federal court decisions on the poll tax, congressional redistricting and House redistricting, any one of which could cause action on my part within the next few weeks," Conally stated.

If federal judges throw out either congressional or house reapportionment acts of the 59th Legislature — without specifically allowing additional time for redrawing lines in regular session —Connally may have to call a hurry-up session before the early 1966 filing deadline.

Should the federal courts invalidate the poll tax as a voting requirement, Texas could be left without a voter registration make a special session necessary on short notice.

HEARING on the attorney general's suit attacking the poll tax is not until mid-November. Judges already have heard arguments on redistricting challenges, however, and rulings could come at any time.

Connally also made clear he fears defeat of key constitutional amendment proposals in the November 2 election and plans an all-out personal campaign on behalf of four-year-terms for statewide officials.

ENROLLEMNTS UP

More students than ever before have enrolled in Texas colleges. . .and most institutions are bulging at the seams.

Average enrollment increase among the 22 state-supported colleges and universities in the state is 13.8 per cent. Stephen F. Austin College in Nacogdoche had the largest increase at 34.9 per cent. Arlingto State College's 2.9 per cent was the smallest.

University of Texas' population increased 2,229 this year, representing a percentage increase of only 9.3. This is 4.3 per cent below the state average.

Average increase among the 32 public junior colleges reached 26.9 per cent. Cisco Junior College's 59.8 per cent increase leads all others. Smallest increase was the 2.1 per cent recorded by Laredo Junior College.

Largest recorded increase among independent senior colleges and universities was the 30.9 per cent at Bishop College, Dallas. Sherman's Austin College enrollment fell off 2.5 percent.

AG OPINIONS

Atty. Gen. Waggoner Carr has ruled the Civil Rights Act of 1964 isn't applicable to rules and regulations of Texas A&M University regarding discrimination by sex.

Also, Carr said the Board of Directors of the school has the right to issue rules and regulations making the University either an all male school or coeducational.

Carr said the present policy of the Board to exclude women because the applicants aren't wives or daughters of staff members or students, or widows or daughters of deceased staff members, is discriminatory and constitutes unreasonable class distinction.

Rulings were in response to a request by H.C. Heldenfels, president of the Board of the Texas A&M University system.

In another opinion, Carr ruled that the issuance of a state warrant for the payment of an honorarium to a United States employee delivering a commencement address at the University of Houston would violate the state constitution.

OIL PRODUCTION INCREASED

Texas Railroad Commission has cranked the November oil production allowable up to 30 per cent of potential. It's a high mark for the year.

Commission, recognizing recommendations of 10 out of 13 oil purchasers, set production for next month at 2,976,361 barrels daily. This compares with 2,944,109 barrels for October under 28.8 per cent formula and 2,884,856 for November, 1964, under 28.4 per cent factor.

COURTS SPEAK

State Supreme Court heard rival arguments as to whether Rice University alumni have a right to appeal the lower courts' decision that permitted Rice to admit Negro students and charge tuition.

Rice trustees filed action to allow integration and eliminate tuition restrictions. This despite trust fund restrictions imposed by founder William Marsh Rice in 1891. Trustees now maintain that Atty. Gen. Waggoner Carr is the only one who could have appealed the decision favoring their action. Carr left the appeal up to the alumni group.

HIGH COURT held in a Waco case that cities are liable for damages where property owners are denied reasonable access to their property by highway con struction.

In companion case, however, court denied damages to another firm because it had access to its property by another street.

HOUSE COMMITTEE APPOINTMENTS

House Speaker Ben Barnes has appointed Rep. Vernon J. Stewart of Wichita Falls chairman of the House Interim Committee on Juvenile Crime.

Named to serve with him are representatives W.T. Dugan of McKinney, John Ray Harrison of Pasadena, Alonzo W. Jamison Jr. of Denton and George H. Richards of Huntsville.

Committee is charged with the responsibility of studying the growing juvenile crime problem in the state with particular emphasis on developing a program for its prevention.

Group will make recommendations to the next Legislature on legislation needed to combat the problem and implement the program.

COMMITTEE AT WORK

A five-member Senate committee has held the first in a series of hearings to determine why Texas faces an acute shortage of nurses and what can be done about it.

Committee heard witnesses testify that Texas ranks 46th among the 50 states in the number of nurses per 100,000 population. Also, that enrollment in Texas nursing schools has declined drastically, and that at least 10,000 prfessional nurses aren't working at their profession.

Second session is scheduled for October 29 in Lufkin and a third in Houston on December 3-4.

TIRE TESTING BIG BUSINESS

More than 1,000 persons are employed in a growing tire-testing industry which contributes $5,000,000 a year to the economies of Texas communities.

Universit of Texas Bureau of Business Research reports that there are large testing installments near Laredo, San Angelo, Uvalde, Pecos and Fort Stockton. Also in El Paso, Kerrville, Devine, Tyler and San Antonio. Firestone, Goodyear, B. F. Goodrich, General Tire and Rubber and U. S. Rubber operate testing units.

TOURIST DRIVE UNDERSCORED

Texas communities should devise their own tourist programs to cut themsleves in for a slice of the $30,000,000,000 a year national travel industry, Governor Connally advises.

Connally, addressing the First Governor's Tourist Development Conference, said Texas is "lavishly endowed with attractions the traveler seeks." He recommended communities back up the state's advertising program by beautification projects, conditioning citizens to be friendly and knowledgeable hosts, and by publishing up-to-date information about their areas. Need for coordinated state, local and regional efforts was emphasized.

Texas, Connally said, drew 14,200,000 visitors last year, making the state's share of the national travel market $680,000,000. Tourism, he predicted, will rank with space-related industries as one of the most lucrative sources of future income.

SHORT SNORTS

State Securities Board last week granted ten applications for permits to sell $6,321,298 in securities in Texas, according to Securities Commissioner William M. King.

Texas National Guardsman Colonel Ross Ayers has been promoted to the grade of brigadier general and Commanding General Luther E. Orrick of the 49th Armored Division now has two-star status.

A recovery judgment against Jed-Vek Oil Company in Kilgore amounting to 5,150 and court costs, has been obtained for alleged drilling and operation of a slant oil well in Wood County.

Governor Connally has designated October 30 as Texas Writers Day and urged all citizens to recognize the value of contributions by state authors.

Texas Education Agency is all set to distribute $88,000,000 as Texas' share of federal funds allocated under the Elementary and Secondary Education act, but few schools have applied for the aid due them.

Attorney General Carr said appeal by El Paso Electric Company asking return of $706,797 in occupation taxes has been dimissed in U.S. Supreme Court because no substantial federal question is involved.

RESERVE DUTY—Lt. Commander Oliver Streu of Hereford is administrative officer of Naval Reserve Security Group 8-20, stationed at the USNR Training Center in Amarillo. LCDR Streu is one of the many Naval reservists who drill weekly at the center to improve and retain their Navy skills. (USNA Photo)

QUALITY NURSERY STOCK
Armstrong
505 W. Park EM 4-1866

Dr. E. H. Hendon
Optometrist
136 East 3rd. Phone EM4-0987
OFFICE HOURS:
9:00-5:00 Mon. thru Fri.
8:30-12:00 Sat.
EM 4-0987

DON'T BUILD ANY STEEL BUILDING
Agricultural or commerical until you get a price from your
BETTER BUILDINGS respresentative
HORACE HENLEY, JR.
Dimmitt, Texas
Ph. 647-3501 after 7 P.M.

We don't have any new cars but we'll
SHOW
You How To Stay Out of The Dog House
With Your Family AND Your Banker
With a High Quality, Clean
USED CAR!
Also a few dogs for Second Car!

1960 2-door Chevrolet Impala black and white hard top. PRICE IS Right. We will buy a shirt to match for the one who buys it.

Milburn Motor Co.
225 N Sampson Phone EM 4-0077
'The Old Hot-Red Trader'

SHOP WHERE YOU SEE THIS SIGN

THESE MERCHANTS DESERVE YOUR SUPPORT

BEN FRANKLIN
HAPPY HAUNTING
AT THRIFTY LOW PRICES

BEN COOPER COSTUMES
AS SEEN ON TV

Their Favorite Characters From
STORYLAND-TV-MOVIES-OUTER SPACE!
Gather up your little goblins and bring them to Ben Franklin for broomstick travel gear! Halloween trips to the animal kingdom, fairyland or outer space can be taken safely in our fire-resistant costumes! Small fry, 4 to 6; Medium 8 to 10; Large 12 to 14.
$1.94

Halloween MASKS
15 For 98c
• Funny Scary! • Exciting
Every type, every style, every size for fun on Halloween! Even TV characters!

SPOOK STICKS
59c
• With Bulb!
Keep goblins safe with lighted skull, maniac, pumpkin.

Carryall PUMPKIN
59c
For holding their treats! 10-in. plastic with handle.

FREE
Loot Bag
With Halloween Costume

Table Cover—NAPKINS
35c
• Bright Halloween Designs
Decorated accessories carry Halloween theme to your party, save work for mom.

PAPER DISHES
35c
• Practical and Fun!
Add life to your party with work-saving tableware in bright Halloween designs.

Trick 'n Treat CANDY
Favorite bars in miniature, bubble gum, too!

BEN FRANKLIN
Phone EM 4-0290
303 N. Main

PIGGLY WIGGLY PIGGLY WIGGLY PIGGLY WIGGLY PIGGLY WIGGLY PIGGLY WIGGLY

Shurfine Help-yourself-to-Savings CARNIVAL of '65

SHURFINE APRICOT CHERRY PEACH
PRESERVES 18 Oz. TUMBLER **3 FOR $1**

SHURFINE
SHORTENING 3-LB. CAN **69¢**

SHURFINE 1-LB. CAN
COFFEE Regular or Drip **69¢**

48 Count **TEA BAGS** 33¢

Sliced 303 Cans **BEETS** 7 FOR $1

300 Can **Pumpkin** 8/$1

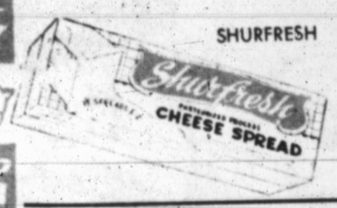

SHURFRESH **CHEESE SPREAD** 2-LB BOX **69¢**

Shurfine **TOMATO JUICE** 46 Oz CANS **4 FOR $1**

Shurfine **SALAD DRESSING** QUART JAR **39¢**

Shurfine **GREEN BEANS** **5 NO. 303 CAN $1**

Shurfine **FRUIT COCKTAIL** **4 NO. 303 CAN $1**

C.S. or W.K. Golden CORN 303 Can 6/$1	Early Harvest 303 Can PEAS 5/$1	Y.C. 2½ Can Sliced or Halves PEACHES 4/$1	Chunk Style 6½ Oz. Can TUNA 4/$1	Halves Bartlett 303 Can PEARS 4/$1	Frozen Spears 10 Oz. BROCCOLI 4/$1
Frozen 6 Oz. ORANGE JUICE 6/$1	Frozen Hash Brown 2 lbs. POTATOES 3/$1	14 Oz. CATSUP 5/$1	8 Oz. Buttermilk or Sweetmilk BISCUITS 13/$1	25 Lb. Print Bag FLOUR $1.79	Stuff Thr. Manz 7 Oz. OLIVES 2/$1
1 Lb. OLEO 5/$1	12 Oz. PEANUT BUTTER 3/$1	Red Alaska 16 Oz. SALMON 89c	303 Can TOMATOES 5/$1	18 Oz. GRAPE JELLY 3/$1	Assorted 34 Ct SUCKERS 19c
303 Can APPLE SAUCE 6/$1	24 Oz. GRAPE JUICE 3/$1	Asst'd Flavors 19 Oz. CAKE MIXES 4/$1	Crushed No. 2 Can PINEAPPLE 4/$1	All Cut Green 300 Can ASPARAGUS 4/$1	12 Oz. LUNCHEON MEAT 39c
303 Can SAUERKRAUT 6/$1	Whole No. 3 Squat Can SW. POTATOES 3/$1	Whole 303 Can IRISH POTATOES 7/$1	Fresh Shelled 300 Can BLACKEYES 7/$1	28 Oz. APPLE BUTTER 3/$1	Quart WAFFLE SYRUP 2/79c
300 Can PORK & BEANS 9/$1	10 Lb. Paper Bag FLOUR 79c	Rsp. 303 Can CHERRIES 5/$1	Strained 300 Can CRANBERRY SAUCE 4/$1	White or Chocolate 13½ Oz. FROSTING MIXES 4/$1	
46 Oz. PINEAPPLE JUICE 3/$1	Fresh Pak 16 Oz. CUCUMBER CHIPS 4/$1	Evaporated Tall Can MILK 8/$1			

Tender! Tasty! Thrifty!

USDA CHOICE
STEAKS
• Round • T-Bone
• Loin Tip
LB. **89¢**

USDA CHOICE
SIRLOIN & CLUB STEAK
RUMP ROAST
LB. **79¢**

BACON
ARMOUR STAR OR HORMEL
LB. **79¢**

HORMEL FIRST GRADE
SALT PORK
LB. **49¢**

30¢ OFF REGULAR PRICE
JUMBO SIZE ONLY **$1.79**

TIDE Giant Size **63¢**

Don't Miss Television's First Great Country and Western One-Hour Special!

STARRING
* Eddie Arnold
* Minnie Pearl
* Bob Atcher
* Betty Johnson
* Dottie West
* Red Blanchard
* the Collins Kids
* the Dixon Dancers
* the Sage Riders

the Best of COUNTRY & WESTERN

...Presented by Shurfine Foods, celebrating the year's greatest food sale...Country Style...the Shurfine Carnival of 1965

NYLON HOSE First Quality Seamless Nu-tapue Color **3 Pair Pkg. 99¢**

COCA COLA King Size & Regular 6-Btl. CTN. TAB SPRITE ORANGE GRAPE **39¢**

HALLOWEEN BUCKETS Shines At Night In An Auto Headlight WITH $5 PURCHASE **9¢**

GOLDEN RIPE
BANANAS **2 LBS. 25¢**

LETTUCE ROMAINE HEAD **19¢**

GRAPEFRUIT TEXAS RUBY RED LB. **10¢**

CLOVERLAKE
ICE CREAM ALL FLAVORS ½ GAL **59¢**

GLASSWARE

EXQUISITE
"BOUTONNIERE"
PATTERN

BY WORLD-FAMOUS TAYLOR, SMITH AND TAYLOR COMPANY

. . . . This GLASSWARE offer will enable you to obtain a complete and beautiful table setting as these glasses match the DINNERWARE offer which just ended

Here's How Our Plan Works

With each food purchase of $5.00 you are entitled to buy one of the above pieces . . . with $10.00 purchase, two pieces and so on

Follow This Weekly Schedule:

A different piece will be featured each week, in the following sequence. Don't miss a single week! Build a service for six . . . Eight . . . Twelve or more.

FIRST WEEK	12-oz. Water Glass	29c Value	9¢
SECOND WEEK	OLD FASHIONED 7-oz. Double Juice	25c Value	9¢
THIRD WEEK	5 ½-oz. Juice Glass	19c Value	9¢
FOURTH WEEK	16-oz. Iced Tea Glass	29c Value	9¢

This program will be run 3 times for a total of 12 weeks. Spend $20.00 per week at PIGGLY WIGGLY get a service for 12 (or 48 glasses!) during the 12 weeks for just $4.32.

Featured This Week

16-Oz. ICED TEA GLASS **9¢** WITH EACH $5.00 PURCHASE

PIGGLY WIGGLY
The Original SELF SERVICE

OPEN AT 7 A.M. CLOSE AT 6 P.M.
CLOSE WED. & SAT. AT 9 P.M.

PIGGLY WIGGLY PIGGLY WIGGLY PIGGLY WIGGLY PIGGLY WIGGLY PIGGLY WIGGLY

The Sunday Brand
SECTION TWO
HEREFORD, TEXAS, 79045, SUNDAY, OCTOBER 24, 1965

Staff Photos by TYLER VANCE and DAVID BUTLER

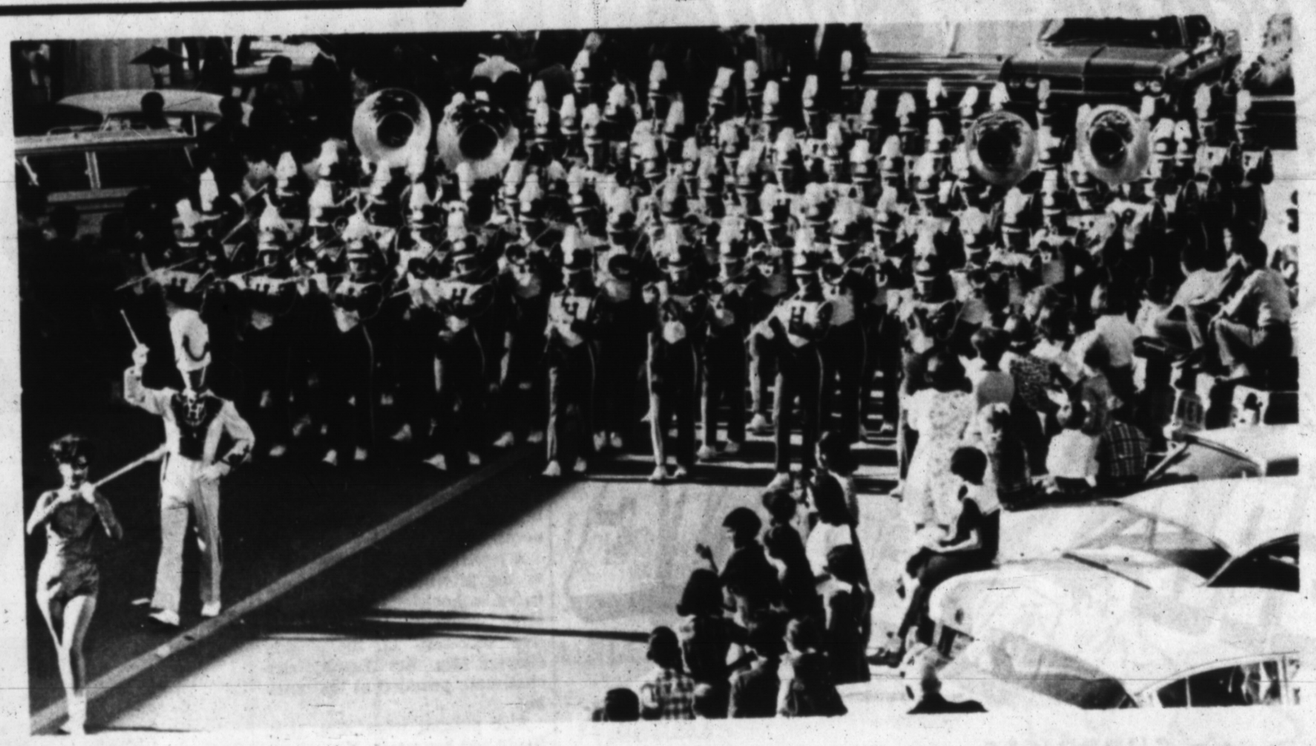

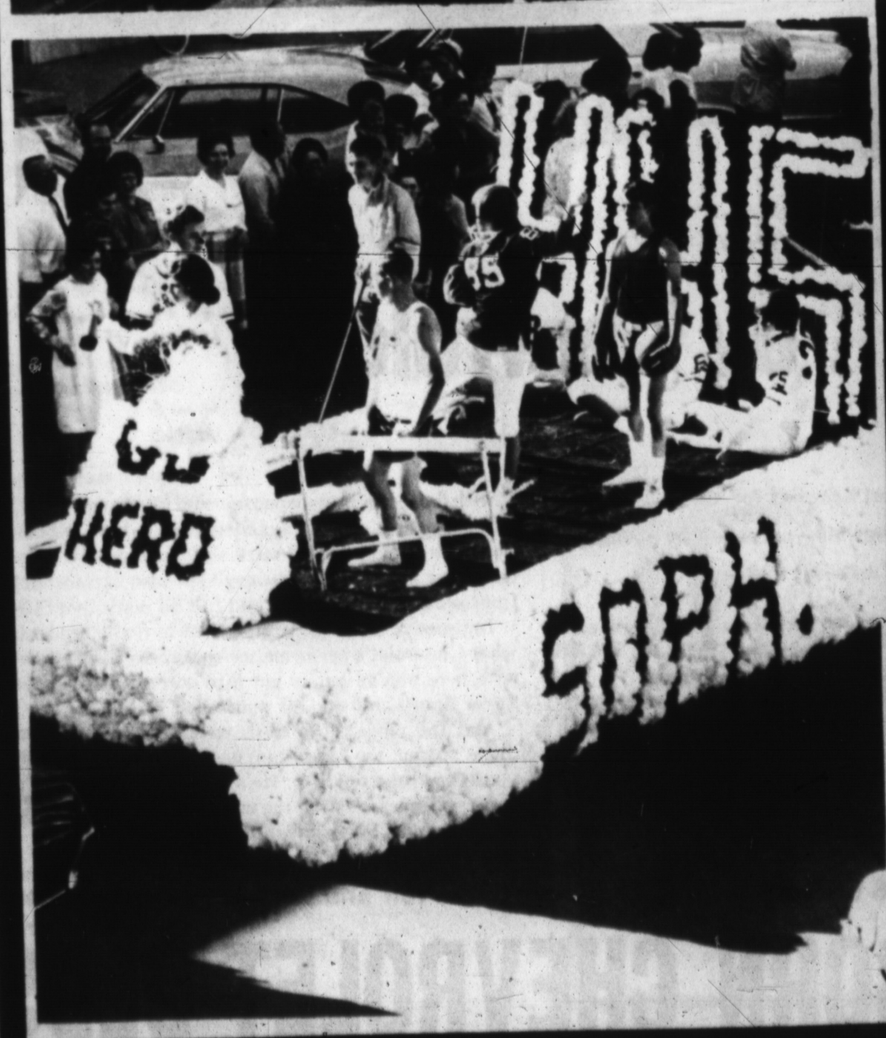

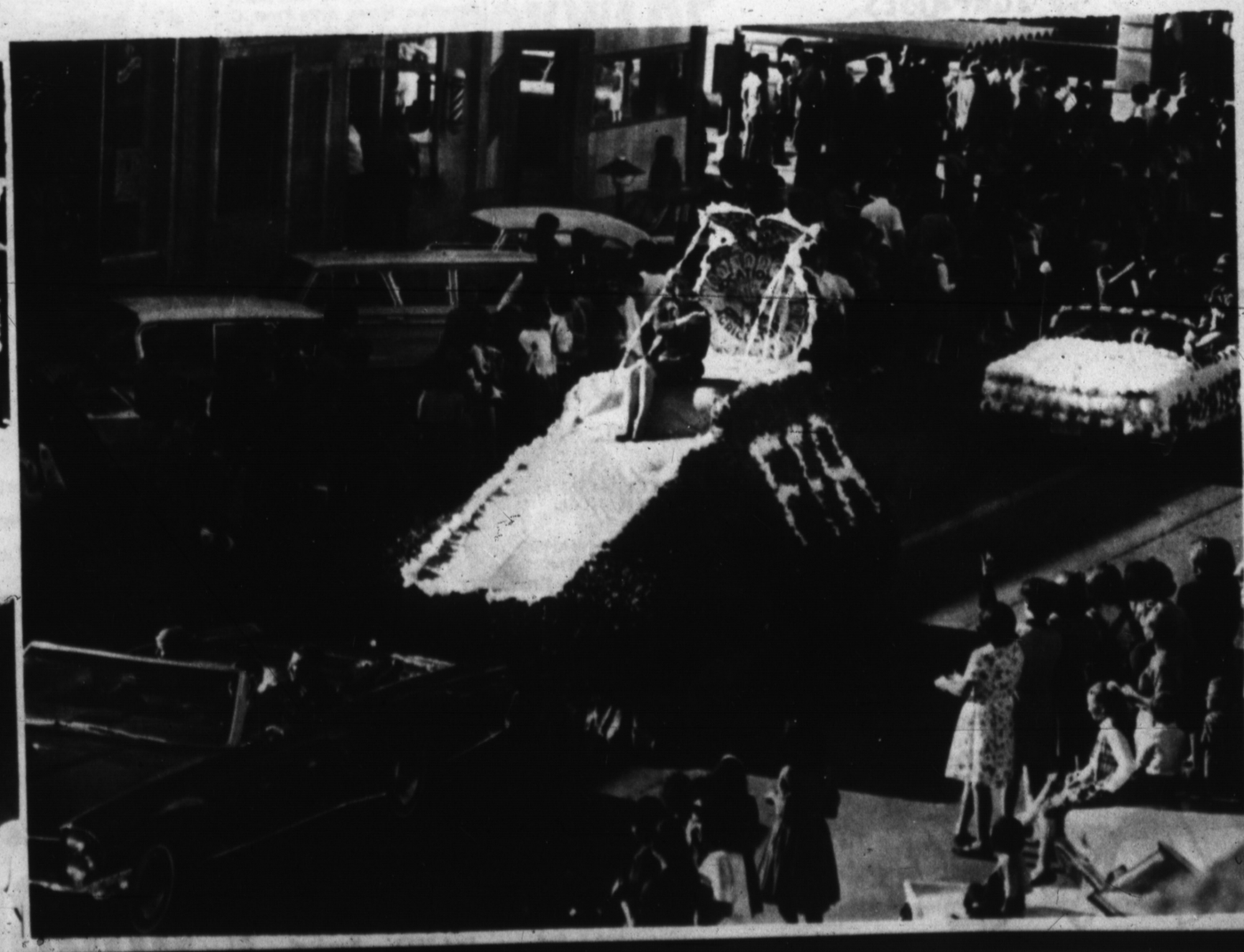

LET'S COOK SOMETHING!

Men Like Fried Chicken

Mrs. Clarence Powell
. . . with fruits of hobby

By SUE COLEMAN
Women's Editor

Canning 700 jars of food sounds like the work of a women on a farm where food is grown rather than that of a minister's wife who is constantly engaged in church activities as well as homemaking. But Mrs. Clarence Powell is in the latter category, and she did the canning one year since she has been living in Hereford.

In fact, she lists canning as one of her hobbies, along with work in heryard, and says that she often fills a dozen or so jars with fruit of vegetables before bedtime, as relaxation after a day's work.

It started, she relates, in the early yeans of her marriage when her husband was pastor in a New Mexico community where many food crops were raised, and church members had the habit of sharing products of their gardens and orchards with the minister's family.

"When someone brought a bushel of cherries or a basket of beans to us and we couldn't possibly eat them at once, it seemed criminal to let them waste," Mrs. Powell says. So she started canning, and since Rev. Powell liked to help prepare the food it proved so rewarding a task that she kept it up.

Now she buys fruit and vegetables in season and stocks her kitchen shelves for a year ahead. Mrs. Powell likes to cook too, experiments with recipes and looks for short cuts by using new mixes and prepared foods in unusual ways.

She has lived in a number of cities in New Mexico and Texas where her husband served as pastor. The longest residence in one place was seven years at Sweetwater. The Powells came to Hereford in March, 1960. He was pastor of Avenue Baptist Church, and left to lead in organizing Calvary Baptist Church, which now holds services in the IOOF Hall but has plans for a new building.

Born in Logan, N.M., she moved with her parents while she was a baby to a home near Paducah where she lived until her marriage. The fomer Beulah Lynch, she attended a consolidated rural school near Paducah.

In addition to his duties in the church, Rev. Powell is a full-time employee at the Holly Sugar plant here. Their son, Arnold, a graduate of Hereford High School, is a student at West Texas State University and commutes to Canyon, also holds a job with Furr Foods.

To please two men, Mrs. Powell prepares much simple, hearty food like the go-toghther dishes that she gives recipes for:

BATTER FRIED CHICKEN

1 Fryer, cut into pieces
1 egg
2 Tbsp. milk
½ cup flour
Salt
Shortening

Beat the eggs until frothy, then stir in milk. Salt pices of chicken, dip into egg mixture then flour. Fry in deep, heavy skillet or electric fryer. Have fat deep enough to cover chicken, and heat to 365 degrees. Remove from fat when golden brown and drain on absorbent paper.

POTATO SALAD

6 Medium potatoes, cooked in jackets and chopped
1 Onion, chopped
3 Hard-cooked eggs, sliced
1 Cup celery, chopped
¼ cup sweet pickles, chopped
1½ Tsp. salt
1 Tsp. celery seed
Mayonnaise

Combine all ingredients, stirring as little as possible. Serve warm or cold. This amount will serve eight.

Registered Professional Nurses Of Hereford To Form Organization

Eunice M. King, R. N.
. . . speaker to nurses

An organizational meeting for Registered Professional Nurses of Hereford will be held at 7:30 p.m. Tuesday in the Flame Room of Pioneer Gas building. All registered nurses and those subject to registration, active or inactive, are invited to the meeting.

Eunice M. King, R.N., director of the school of nursing at Northwest Texas Hosipital, Amarillo, will be the speaker to discuss advantages of a Local Registered Nurse Organization.

Mrs. King, who has headed the school of nursing since 1959, is president-elect of the Texas League for Nursing and in 1965 was made a nembet of the Texas Board of Nurse Examiners by Gov. John Connally for a six-year term.

She was director of nursing service at Northwest Texas Hospital for nine years before beginning her present work, and assistant director of nursing service four years previously. She had also been on the staffs of hospitals at Roswell, N.M., and North Hollywood, Calif.

Presently completing graduate study at West Texas State University, Mrs. King holds a bachelor of science degree from that school and is a graduate of the Northwest Texas Hospital School of Nursing.

She is active in several professional and civic organizations, speaks to professional groups frequently and served as consultant to six diploma schools of nursing the past year.

Organization of local registered nurses is being effected in response to requests from a number of nurses for a means of contact between members of the profession and opportunity for personal and professional growth.

Community service is another aim, in the belief that an organized group could be a reservior for assistance in case of a major disaster in the community.

Music Clubs Plan Part In District Convention

Music clubs of this county with those over the Panhandle will have a part in the fifth annual convention of First District, Texas Federation of Music Clubs, in Amarillo next Friday. Junior Music Clubs will have their day of activities on Saturday.

Mrs. H.E. Miller Jr. of the Dawn Music Club is district vice president and will serve as chairman of the nominating committee to choose new officers. Mrs. A.O. Thompson of Music Study Club is a district board member. On the convention program, Mrs. Dick Godwin of Hereford will respond to welcome from represnetatives.

Mrs. T.W. Roberson has been elected delegate and Mrs. W.S. Fisher alternate from Music Study Club of Hereford, Mrs. Paul Engler delegate and Mrs. Clarence Betzen alternate from the Dawn Club.

Convention sessions will be held at the Federated Club House in Wolflin Village, beginning at 8 a.m. Friday with registration. Mrs. Dan W. Spencer of Dalhart, district president, will preside as programs start at 9 a.m., Community Service-Set to Music is the convention theme.

A buffet luncheon is scheduled with Richard Kidwell, supervisor of music in Amarillo Public Schools, as the speaker. His subject is Musical America.

Awards, invitations for the 1966 convention and election of new officers will feature a business meeting, then a performing arts program is scheduled at 3 p.m to close the convention.

Hostess clubs are Harmony, MacDowel and Philharmonic Music Clubs of Amarillo. Mrs. Joe Yannis and Mrs. Harry G. Morning are co-chairmen and Mrs. Wendell Heiney program chairman. Clubs from Borger, Dalhart, Gruver, Pampa, Spearman, Stratford and Wellington are included in the district.

For Junior Music Club day, Mrs. Glenn L. Brown of Stanton, state junior counselor, will be the main speaker. Mrs. B. M. Sims of Wellington is First District junior counselor.

Gray Ladies Hear Report At Luncheon

Appreciation for a project recently completed was conveyed in a letter read to the Gray Ladies of Deaf Smith County Chapter of the American Red Cross, lunching Thursday at the Red Carpet Inn.

Mrs. Paul Engler read the letter from the Midwestern Area office. The project was making ditty bags for patients in military hospitals in Viet Nam. Red Cross members enlisted the aid of other organizations and individuals to prepare the bags of toilet articles and other small necessities.

A report of Red Cross activity in the aftermath of Hurricane Betsy in Louisiana was read by Mrs. Genevieve Miller, executive secretary of the county chapter Mrs. Art Lewis, vice chairman, presided at the meeting.

Also present were Mrs. H.F. Neely and her guest, Miss Marie Roberson, Mmes. Artie Frost, C. Ora Cockrell, Marie Cline and Pete Petersen.

MOTHER IS VISITOR

Mrs. B.R. Holder of Borger has been the guest several days this week in the home of Mr. and Mrs. W.L. Carter. She is Mrs. Carter's mother.

Typewriter Ribbons
THE INK SPOT

HAPPY TO BE IN HEREFORD!
YOUR NEW..
FURR'S SUPER MARKET
IN SUGARLAND SHOPPING CENTER
13th & AVENUE B . . 25 MILE AVE.
WATCH FOR
GRAND OPENING
☆ SURPRISES
☆ SERVICE & COURTESY
☆ LOWEST PRICES
☆ LARGEST SELECTION
☆ FRONTIER STAMPS

Perfect Comfort
WITH MODERN ELECTRIC HEATING

● FREE ESTIMATES ON TOTAL COST AND MONTHLY COST OF AN ALL ELECTRIC HOME.
● TURN KEY JOB
● GUARANTEED WORKMANSHIP
● GUARANTEED EQUIPMENT
● GUARANTEED OF OPERATING COST
RECOMMENDED REDDY KILOWATT ELECTRIC HEATING DEALER
The Change Is Now!
Call Us Today
OWEN'S And HOLLINGSWORTH
Authorized Electric Heating Dealer
809 E. 2nd. EM4-3572 Hereford

Now! New Chevelle
SUPER SPORT 396

New Chevelle SS 396 Sport Coupe—
with clean-sculpted all-new Body by Fisher.
by Chevrolet
Two new Super Sport beauties for '66—a hardtop and convertible—propelled by nothing less than the new Turbo-Jet 396 V8.
Their SS black grille sets them apart right off as a special breed of car. And their new Turbo-Jet 396 V8 is right behind it ready to second the motion.
This remarkably efficient power plant, with aircraft-type valves, deep-breathing ports and other design advances, develops 325 hp in the standard version. And you're welcome to order more—in a 360-hp version—if you're so inclined.
Both Chevelle SS 396 models ride on a special chassis—with flat-cornering suspension and large-size (7.75x14) red stripe tires. A fully synchronized 3-speed transmission with floor-mounted stick shift is standard. Or you can order a 4-speed or Powerglide—also Strato-bucket front seats, center console and full SS instrumentation.
Impressive credentials, sure. But to really appreciate what Chevrolet's performance specialists have come up with here you've got to get into one of these Chevelle Super Sports and see for yourself.
And the place to do that, naturally—or to see and drive any of the ten other new Chevelles for '66—is your Chevrolet dealer's. He's a great believer in letting the customers handle the merchandise.
CHEVROLET
See the new '66 Chevrolet, Chevelle, Chevy II, Corvair and Corvette at your dealer's
42-3765
ORSBORN CHEVROLET-OLDS
2nd at Schley Hereford EM 4-2160

LOCAL BUSINESS HIT

'Invoice' Scheme Trick The Unwary

Business men in the Hereford area are again cautioned to beware of advertising received in the mail in the form of a statement or invoice. Several local businessmen report that they received such a mailing from Texas Classified Directory Co., a firm with a Dallas post office box number.

A LARGE check was mistakenly sent to the firm in the belief that it was for city directory or telephone yellowpage advertising when in fact it had no connection with either and the listing was not ordered. Upon close reading the "invoice" was found to be in fact only a request for a listing.

The directory published by this firm, a copy of which is available in the Chamber office, has been the subject of a complete report by the Dallas Better Business Bureau.

SIMILAR schemes to trick the unwary have been the subject of many previous bulletins by National Better Business Bureau. The fact that this scheme is working in Hereford should be brought to the attention of all business men.

The Chamber of Commerce joins with the National Better Business Bureau of which it is a member in again urging to investigate before you invest.

INFORMATION on any advertising or directory firm can be obtained by the Chamber of Commerce. Businessmen are also cautioned about verbal representations that advertising in such items as song books are for the benefit of a church or organization.

Recently the name of a rural church in this area was used wothout authorization to solicit "ads" in a song book and the solicitor collected many dollars from Hereford businesses, none of whom verified the facts though the salesperson was a complete stranger.

Final Convention Reports Heard

A called meeting of Hereford Beta Sigma Phi Council was held Tuesday preceding chapter meetings in Community Center. Members completed business and reports concerning the area convention at which they were hosts last weekend.

Mrs. Ronnie Osborn was elected secretary to replace Mrs. Joe Neely, who has resigned the office.

Mrs. Irving Alexander, president, was in charge of the meeting. Rush activities of the month and advance plans for the sorority's annual Valentine dance were discussed.

North Hereford H. D. Club Sets Family Supper

The annual Thanksgiving supper for North Hereford Home Demonstration Club members and their families was planned at the meeting Thursday in Mrs. Paul Hoff's home. It will be held at 7 p.m. Nov. 20 in the Bull Barn.

Appointed on the foods committee were Mmes. A.E. Hodges, O.C. Williams and A.A. Hare; on the decorations committee, Mmes. Hoff, Clinton Ward and Otto Massie.

For the program, Mrs. Hoff read the family reminiscences of Peggy Tate, former Dimmitt resident, titled Granddad and appearing in a recent issue of Readers Digest. Mr. Massie was Mr. Massie was the birthday honoree at the meeting.

Visitors were Mmes. Dick Barrett, Gladys Jenkins and Barbara Ramsgate. Other members present were Mmes. R. A. Fullwood, Mary Bodkin, O.L. Williams, Fred Barrett, Otto Olson and Velma Salvino.

Jackie Woodward
. . . home improvement winner

4-H Club Girl Prepares For Trip She Won To Chicago National Meet

A trip she won for 4-H Club work while she was a resident of Arizona will be taken next month by Jackie Woodward, now a member of Happy Hustlers 4-H Club. As the Arizona state winner in home improvement, she will attend the National 4-H Congress in Chicago Nov. 27-Dec. 4.

Jackie is the 17-year-old daughter of Mr. and Mrs. Elmer Woodward who live southwest of Hereford, on Route 3, Friona. The family moved to Deaf Smith County from Phoenix only a few weeks ago.

Seven years of membership in 4-H Clubs preceded Jackie's achievement of the national trip award. She won two trips to the Arizona 4-H Roundup for her work in home improvement and another in general demonstration. She has filled all club offices and was service chairman of county junior leaders.

Enrollment in a 4-H Club was one of her first ventures in her new home, and the Happy Hustlers promptly recognized their new member's ability by electing her president for this year.

Tall, blonde Jackie is a senior in Hereford High School. She has been a member of the National Honor Society, of Future Homemakers of America and Future Business Leaders. The latter organization in Arizona had elected her state secretary for the current term.

Developing Taste Is Club Topic

News and advertising media take the lead in shaping public taste today, Mrs. Clint Formby stressed as program speaker to La Plata Study Club this week. The club met in the home of Mrs. Dennie Richardson.

Home, school and church each have a share in developing taste, the speaker said, but mass communications have the greatest influence. She spoke of the importance of advertising to everyday life in America, citing amusing as well as informative examples.

Committee reports featured the business period with Mrs. Bill Michael presiding. The club constitution was read and the collect repeated.

Members present included Mmes. Frank Prowell, Ansel McDowell, Eugene Campbell, Jay Boston, Milton Adams, A. J. Schroeter, Louis Woodford, Raymond White, Joel Treadwell and Phillip Shook.

Office Supplies — Printing
THE INK SPOT

4-H NEWS

Dawn Boy's 4-H Club continued an electricity project at a recent meeting. Tools for Electricians was the lesson taught by Ray Simpson. He told how to construct a sturdy tool box, explained the use of tools and assisted each member in making an extension cord.

Plans were discussed for the achievement banquet to be held in November.

Attending were Gerald Witkowski, Kevin, Neil, and Jamie McAndrews, Dion Miller, Paul Galley, Wayne Betsen, Dale Kleuskens and Matthew Engler, also Mr. and Mrs. Clarence Betsen, Orval Galley and Carl Kleuskens.

Charter No. 5604

REPORT OF CONDITION OF THE

FIRST NATIONAL BANK

OF HEREFORD

IN THE STATE OF TEXAS, AT THE CLOSE OF BUSINESS ON OCTOBER 13, 1965, PUBLISHED IN RESPONSE TO CALL MADE BY COMPTROLLER OF THE CURRENCY, UNDER SECTION 5211, U. S. REVISED STATUES.

ASSETS

Cash, balances with other banks, and cash items in process of collection	3,578,044.99
United States Government obligations, direct and guaranteed (Net of any reserves)	930,696.92
Obligations of States and political subdivisions (Net of any reserves)	1,690,318.67
Loans and discounts (Net of any reserves)	12,698,838.53
Fixed assets	328,541.91
Other assets	41,230.09
TOTAL ASSETS	19,177,671.11

LIABILITIES

Demand deposits of individuals, partnerships, and corporations	11,230,117.44
Time and Savings deposits of individuals, partnerships, and corporations	4,361,824.71
Deposits of United States Government	85,755.92
Deposits of States and Political subdivisions	1,883,014.71
Deposits of banks	10,000.00
Certified and officers' checks, etc.	218,663.17
TOTAL DEPOSITS	17,769,375.95
(a) Total demand deposits	12,541,151.24
(b) Total time and savings deposits	5,228,224.71
Other liabilities	116,000.00
TOTAL LIABILITIES	17,885,375.95

CAPITAL ACCOUNTS

Common stock - par value per share 50.00	
No. shares authorized 4,000	
No. shares outstanding 4,000, Total par value	200,000.00
Surplus	800,000.00
Undivided profits	292,295.16
TOTAL CAPITAL ACCOUNTS	1,292,295.16
TOTAL LIABILITIES and CAPITAL ACCOUNTS	19,177,671.11

I, Helen S. Smith, Cashier, of the above-named bank do hereby declare that this report of condition is true and correct to the best of my knowledge and belief.

S/HELEN S. SMITH

We, the undersigned directors attest the correctness of this report of condition and declare that it has been examined by us and to the best of our knowledge and belief is true and correct.

J. H. SEARS
V. O. HENNEN
C. C. ACKER
Directors

Formal Opening

SUNDAY, OCTOBER 24th

DRAWINGS FOR DOOR PRIZES WILL BE HELD DURING THE AFTERNOON AND EVENING ... WE INVITE YOU TO ATTEND OUR OPENING ... YOU MAY TAKE HOME A VALUABLE DOOR PRIZE AND WE'LL ENJOY VISTING WITH YOU.

DOOR PRIZES INCLUDED

— ONE SET —

Youngsware

THE WORLD'S FINEST TRI-PLY 18/8 STAINLESS STEEL

'Waterless'

COOKWARE

$229.95 is the retail value of this set.

• ALSO TWO •

JUMBO CONTAINERS— 54 OUNCE CAPACITY

SHETLAND BLENDERS

Prepares delectable foods special diets and drinks. Chops, mixes grinds, shreds, blends & liqueties.

Retail value of Model 9007 is $29.95

the RED Rooster

628 W. 1st (W. Hwy 60)

EM 4-9058

THE SUNDAY BRAND
Editorials

Page Four — The Sunday Brand, Hereford, Texas, Sunday, Oct. 24, 1965

Who's Confused

In this century of enlightenment and progress, we are frequently confronted with conflicting circumstances. Worse still, we too often get conflicting answers to important and serious questions.

For instance, last week-end saw thousands of Americans, mostly youngsters, marching in protest against U.S. policies in Vietnam. These citizens would have us believe that our nation affords a currupt, war-mongering way of life. At the very same time, our Coast Guard picked up and brought more than 400 Cuban refugees into Florida to swell the ever-growing total of people willing to give up their homes, worldly goods and even split their families to find haven under the Stars and Stripes.

Confusing? Yes, beyond any doubt. And to move a step further, how can we expect to advise our children when we, ourseleves, are frequently just as confused in the field of political science and practical application of today's concepts?

Does two and two, applied under certain concepts of our modern math program, equal four? Likewise, many other values never before questioned are now under fire. Court interpretations, long the law of the land, have been altered to the point that even our foremost barristers frequently find themselves at loss for an aswer. Saving for old age is passe, hard work is classified as foolish and, finally, proverty has become illegal.

Frankly, we doubt if this is what the Pilgrims had in mind when they landed at Plymouth Rock. Instead of hardships, we are plagued with prosperity and harangued with new theories. The flint-tipped arrows still fly in abundance, but primarily on the television screen. Our newspapers talk of freedom marches all over the country, where in those days they concentrated on the big Tea Party in Boston.

To complicate things, we get a new and higher minimum wage schedule and a cut in income taxes but when we count up the taxes on the new, higher schedule, we will be paying more than before.

Knowing what to write is probably even more confusing than knowing what to do. Consequently, if anyone can figure this deal out to perfection, will he please let us know.

Sometimes, we even wonder what's the use in landing on the moon. If no one lives there, we've wasted out time. If it is inhabited, well, it won't be long before we have them as confused as we have ourseleves.

Eye-Bank

A current proclamation has declared October 25 to November 1 as Eye Bank Week in Texas, and Deaf Smith County, operating in conjunction with the Lions Clubs, is one of the established leaders in the movement.

Through the eye bank, as most people know, several Panhandle residents have already had their sight restored with corneal transplants. The Hereford Lions, in fact, have conducted a program to secure corneas from scores of local citizens, through wills which are executed by donors.

While some people sign up readily, the majority appear fairly cautious, according to reports. To say the least, one's eyes are a strictly personal matter, and no one should enter the program without talking things over with his wife and family. It is a fine program, however, and the fact that one's eyes, after death, may bring sight to another is a circumstance which will probably expand as the years pass.

Meanwhile, the fact that the area eye bank is sufficient to handle a half-dozen or more transplants each year is encouraging in that it affords hope even for those who do not presently have transplants available now.

THE Sunday Brand

Established 1948

Published every Sunday at 130 W. Fourth
Hereford, Texas 79045

TEXAS PRESS ASSOCIATION 1965

NATIONAL EDITORIAL ASSOCIATION SUSTAINING MEMBER

James M. Gillentine, Editor and Publisher
Melvin Young, General Manager
Robert J. Awtrey, Mech. Supt.

Entered as second-class matter July 6, 1948 at the post office at Hereford, Texas, under the Act of March 3, 1879. Second-class postage paid at Hereford, Deaf Smith County, Texas. Subscription Rates: Zone 1, $4.00 per year; Zone 2 and above, $5.00 per year. With the Hereford Brand, both papers, Zone 1, $4.95 per year; Zone 2, $6.15 per year. Carrier, delivery, 60c per month. Single copies 15c each.
First insertion (60c minimum; 4c per word
Classified advertising rates: 6c per word

Home Grown Oil Wells

Breathes there a Texan who never wished, somewhere along the way, that he owned an oil well? We doubt if such an individual exists but, if he should, he probably lives in Quanah, Texas.

This city is suddenly faced with the leasing of some 3,000 city lots within the original Townsite of Quanah, including some 500 individual owners. Lease income, they say, can run as high as $100,000.

All of whichs sounds fine until it happens to you. When a man starts wondering what will happen to his lawn, whether his trees will be spared, and how would his house look with an oil well in the front yard, or for that matter, next door, things could take on a new aspect.

News releases point out that no oil wells will actually be drilled in Quanah but, at the same time, it would not be amiss for the property owner to wonder occasionally.

"If they do not intend to drill why do they want the lease?"

Big Water Plan Includes Region

While Texans ponder the billion-dollar proposal for a canal to transfer excess waters of rivers in Eastern Texas to more arid regions of Southwest Texas, a far more daring scheme to benefit drier portions of Canada, the United States and Mexico—including Texas—is gaining attention in the three nations.

This is the North American Water And Power Alliance, a proposed international water distribution project extending from Alaska and Northwest Canada through 25 states of our country to include large segments of Northern Mexico.

It would cost 100 times more than the east-west diversion canal proposed wholly within Texas, but it would go far toward assuring the freshwater needs of the North American continent for the next century.

Of Great Interest to Texas is the plan of NAWAPA to deliver 20 million acre-feet of water each year into the Pecos and Rio Grande. This would bring much more water to arid regions between El Paso and Brownsville than could be provided by any other means, including the east-west Texas canal.

Sen. Ernest Gruening of Alaska recently outlined the NAWAPA project on the floor of the Senate. He told how the keystone of the concept is a 900-mile-long Rocky Mountain Trench in Canda near Banff. A series of dams and power stations would provide energy to pump waters from rivers in the Arctic regions into this enormous lake.

Waters would then be pumped into a reservoir in the Sawtooth Mountains, from which they would flow by gravity in lined canals and tunnels to serve Eastern Canada, Western United States and Northern Mexico.

On the eastern slope of the Rockies, water would be pumped into the Canadian and Purgotorie Rivers to be distributed east of the continental divide. This would send much of these excess waters from the for Northwest into New Mexico, Colorado, Texas, Kansas, Nebraska and Oklahomo.

A large resvoir on the Pecos in New Mexico and a canal on the Rio Grande near El Pasa from NAWAPA's Southwest Reservoir in Uath and Arizona would deliver enormous amounts of fresh water into both Texas and the joining Mexican state of Chihuahua.

Commenting on the scheme in a recent issue of the American Legion magzine, Tom Mahoney, former Dallas newspaper and magazine writer, points out that NAWAPA would cost 100 billion dollars, or about as much as it is costing the United States to put a man on the moon.

By Sam Atcheson, Dallas Morning News

A TRUE STORY

'Then There Was Light'

By MRS. JOYCE RAYMOND

As I lay in the hospital in the darkness not knowing how I would be able to manage now if this corneal transplant was not a success, I began to pray for understanding and guidance.

It had been a long road to where I lay now, I wondered if I had enough strength to continue.

IT NOW seemed as if I was reliving all of those years again in my mind. I did not have much hope that I would be able to see, I only trusted God and tried to understand what was happening to me.

I guess I do not remember being able to see clearly before the Miracle. I know I must have when I was a small child. My eyes never gave much trouble, except when I had hayfever in the summer.

After my marriage in 1948 my eyes began to bother me, but I never saw a doctor until I began having trouble reading. He fitted me with glasses but in spite of this my vision grew steadily worse. On one visit to the optometrist, we had a long talk and he told me that he would refer me to an ophthalmologist for further treatment. I was beginning to worry. It was so hard for me to take care of my home and family. I had married a wonderful man and we had a beautiful baby girl, or so Dick said, for I couldn't see her too well. Now there was going to be another baby soon, and I wanted so much to be able to see it when it came.

The ophthamologist said I had a condition of the eyes called Keratoconus and there was little that could be done. He fitted me with contact lenses and said it would be a matter of time, but eventually I would be blind.

IT SEEMED that my heart broke into a million pieces. For the first time, in a long time, I prayed, "Lord, why did this happen to me?" I could not stand the thoughts of living in darkness for the rest of my life. I was only nineteen (19) years old. My vision was 20/200 and 20/400. My world was a dark gray, blurry mess. I could only wear the contact lenses for a few hours at a time and the pain was so great that I could hardly stand it.

God blessed our home with a little boy and for a while after this with the aid of contact lenses I could still manage my home and family.

I HAD such a wonderful husband to love me, who would have done anything for me. He did the bill paying, the grocery buying, and the other things I could not manage to do. He also helped take care of the baby and housework. My mother and father were wonderful, they helped me in every way that they could. I always felt that God had blessed me with more than I deserved.

The next eleven years were hard ones, but our home was made happier with two more children, a boy and a girl. Our financial situation wasn't too good. Contact lenses were expensive and I had to have four pair, while trying to find a pair that would fit.

MY HEALTH was bad and after our little girl was born, my righ lung collapsed. I was in the hospital and at my mother's home for some three months. It seemed that things could not get much worse, but they did. Before our boy came, I had another bad spell with my lungs, and I spent sixteen more days in the hospital. By this time we were in real need. God provides for his own and by His grace, we made it.

I came to the point where I had to lay aside my contacts. I had had so much pain and I could no longer stand it. With each pair of contacts my hopes would rise and I would think, "Maybe it will be different this time, and I can wear them," but always to my bitter disappointment they would fail. I prayed and in my heart I found peace, believing that this was my cross to bear.

I began to prepare for my dark world. I received my talking book from which came so many pleasant hours of music and books that I had longed to read. I received my Sunday School Lessons so that I could help with my class. I then began to take Braille. This was very difficult for me because I

See THEN Page 5

TEN YEARS AGO

Hereford Upends Dumas In Upset By 33-14

THURSDAY, OCT. 27, 1955

Deaf Smith County Commissioners Monday asked William C. Townes and Associates, architects of Amarillo, to make a study of the courthouse and jail in anticipation of remodeling the courthouse and building a new jail.

• • •

A new 4-H Club has been organized in the Dawn community which now brings to eight the number of girls clubs in the county.

• • •

After a stunning 33-14 upset victory over highly regarded Dumas, the Hereford Whitefaces should encounter somewhat lighter competition Friday night when they meet the Shamrock Irish in the Herd's homecoming battle. It will be the last home game for the Whitefaces.

• • •

Deaf Smith County Farm Bureau members approved 34 of 42 resolutions submitted by the Resolution Committee and elected eight new directors at their annual county convention held Saturday night.

• • •

Credit Wanda Nell Gragg, 307 Jackson, with the first letter to Santa this year.

• • •

A meeting of "everyone interested in grasshopper controls for 1956" has been called Friday night here by County Agriculture Agent Hugh Clearman.

• • •

Grain men said this week that Deaf Smith County's milo harvest has passed the half-way mark, but the season's first freeze early this week has slowed down harvest.

Panhandle Paragraphs

Who says President Johnson is doing all of the spending these days? It would appear that the Congress is taking care of a lot of it, not actually spending, but giving the various agencies the incentive by appropriating more than requested.

We cite the face that on several requests by the administration according to the United State Chamber of Commerce, the Congress has authorized higher spending.

—Panola Watchman

-PP-

Anonymous is a prolific writer who frequently demonstrates profundity of thought and expression and lets recognition fall where it may.

—Hondo Anvil Herald

-PP-

The Sunday School teacher was describing how Lot's wife looked back and turned to a pillar of salt, when little Timmy interrupted.

"My mother looked back once when she was driving," he announced triumphantly, "and she turned into a telephone pole."

—Levelland Sun News

-PP-

Time was when "sandwich money" meant the nickels, dimes and occasional quarter which we carried to school when mother was too busy to pack lunch. But now it means small change, itself, and still true is that old expression "What good is money? You can't eat it!"

—Denver City Press

-PP-

A budget is something that allows you to live within your means and without almost everything else.

—Andrews County News

-PP-

A group of Senators stood fast this week and forced at least a postponement of organized labor's demand for compulsory union membership through repeal of Sec. 14B of the Taft Hartely Act.

This battle, won in the face of tremendous political pressures, gives heart to the political conservative who has watched rubber stamp 89th Congress endorse an avalanche of social legislation this year.

—The Sunday Hearld

-PP-

Expetience is a hard teacher. First you have the test, then you learn the lesson.

—Quanah Tribune-Chief

-PP-

We are often told these days that "this is a time of decision." And so it is. All periods are times of decision, but at this particular point in history we face the necessity of making choices in a way we scarcely have known in the past.

—Kermit Daily Sun

THE BOOTLEG —Philosopher

Editor's note: The Bootleg Philosopher on his bindweed farm reports on a different angle in the Who-Discovered-America controversy.

Dear editar:

According to three different newspapers which turned up on the same day on this bindweed farm last week, a record so far, there is now some doubt whether Columbus was the first man to discover America.

As I understand it, some professors at Yale University have come up with a document showing two other fellows discovered America and drew a map of it years before Columbus came over. This has thrown the historians into a tailspin and has made a lot of Italians mad.

I was talking to friend of mine about this who has a college degree and he said he had been thinking it over and had come to the conclusion it's possible the Yale professors have been the victim of a fraud.

His theory is that the map is fictitious, that it was drawn on worm-eaten paper and planted by present-day descendants of Columbus who had just as soon he hadn't done it.

"Discovering American seemed like a fine thing at the time," he said he could hear his descendants saying, "but now . . . well, we just don't know. Let's see if we can't shift the blame to Lief Erickson or somebody else for awhile."

I don't know that I go along with this theory, but you reckon if the Supreme Court hears about that map and believes it it'll throw out all the examination papers of everybody who went to school and passed American History by answering Columbus to the question, Who discovered America? Why I'll bet even everybody on the Yale faculty would have to take first-grade History over again, or lose his teaching certificate.

I hadn't thought the Supreme Court could top some of its decisions, but when the day comes it rules everybody in the United States is uneducated. I'll take my hat off to it, if the weather is pleasant.

Yours faithfully,
J.A.

THEN . . .

Continued from Page 4

wanted to look at the dots instead of feeling them.

I had a wonderful Braille teacher who was blind. She tried to prepare me for the "world" that lay ahead. She would say, "Joyce, quit fighting it, it will get easier some day." It never got easier. I wanted to see more than anything. I wanted to see my children for I feared that we would go somewhere and they would be dirty. I wanted to see Dick's beautiful smile from across the room and know that he loved me. I wanted to be able to cook without having to feel my way while I was making a pie so that I would know if it was good. I know now that I was more fortunate than many people who could not see.

OUR BABY was seven months old when I awoke one morning to find no vision at all in my right eye. I knew this was the end. A visit to the doctor confirmed my suspicions. My eye had ruptured. The doctor told me I would have to have a cornea transplant. I do not believe I can ever put into words the fear that was in my heart. I told the doctor that I did not want this. He said I would have to have the operation or loose my eye to cancer.

He sent me 340 miles to another city to a doctor who had done transplants and had been successful. This type of operation was new and one that my doctor did not perform as yet. He confirmed the condition of my eye, adding that it was my only chance to see again. The chances were not good that the operation would be successful.

Only God knows the fears that were in my heart as I consented to that operation. I came home with little hope of ever seeing again and my thoughts were so troubled it was hard for me to sleep.

We waited a month for an eye from a donor. (Eyes are removed only from deceased who have previously donated them.) With each ring of the phone I would want to run and hide. February 28, 1961, at 2:00 P.M. the phone rang. I answered to find the nurse in the doctor's office asking me if I could be at the hospital at 10:00 P.M. that night. I almost said no. I was frantic the next few hours as we finished packing four our 21 day stay and grandma's house.

I couldn't kiss my baby goodbye, he was asleep in his bed-I had to just turn around and walk out.

THE NEXT morning after a sleepless night, at 7:30 A. M. the nurse gave me a shot and two pills that were to put me on cloud 9. The operation was to be a local, the doctor said there was less chance of being sick this way.

They wheeled me into the operating room at 8:30 A. M. and for the next hour and forty-five minutes the doctor performed a miracle as he removed the old cornea. I looked up to see the beautiful lights overhead and saw them as clearly as possible. As the doctor fitted the new cornea on my eye and he began to stitch it in place, I could see everything he did, it was so wonderful to see.

He bandaged both eyes and they took me back to my room. As Dick took my hand I said, "Honey, I watched him. I could see, Honey. I could see!". Thinking I was still groggy he just said to go to sleep and he held my hand.

THE NEXT few days were tedious one. I was unable to move my head and could not lay on my right side because of my eye. A friend of ours who was an L.V.N. went with us as I had to have constant care for fear I might turn over or try to get up in my sleep. For three days I lay in a black nothingness. I was fed, bathed, and cared for by Dick and our friend. I worried about the children for I missed them so much, I knew that they did not understand and they missed us, too.

The fourth day I could sit up and the doctor removed the bandage from the left eye so I could see a little, but the light hurt my eye and I was still almost helpless. Our friend had to leave, so Dick and I were left alone. He cared for me and when I was released from the hospital we had to stay until the doctor could take part of the stitches out.

The twenty-first day finally came and we went to the office to have the stitches removed. This was very painful although the eye was deadened. He removed four of the eighteen stitches. The doctor said to return in two weeks. We went home and I sat straight up the whole way. We had to have as little jolting as possible.

The pain was bad, but the sun was worse, for the light was almost more than I could take, but the thoughts of being home with my children made my heart sing.

David was 8½ months old now and was staying with my aunt. When we reached home he didn't know me and the bandage on my eye scared him. The other children were overjoyed at seeing us again and our homecoming was marked with many tears.

I WAS unable to do any work. Dick had to return to his job and the children were still in school. I could not lift David, so I could not be left alone. The next few weeks were wonderful for me, but hard for everyone else. It was so good to be home because I had missed everyone so much.

The children were good to help. Nancy was almost eleven and a good little housekeeper as I tried to prepare her to take over for me when my sight was gone. Ricky was going on eight and he too was a big help. Chris was going on five and she was quite a little nurse.

With help from mother and grandmother, friends and loved ones, we survived the next six weeks with no major catastrophies. We made a trip to the doctor every two weeks. I could make out objects with my right eye, but nothing more.

ONE MORNING as I took the little metal shield off my eye to bathe it, I made out the faucets clearly with my right eye. I called for Dick, and he came running, for fear that I had fallen. I told him that I could see out of my right eye. Oh, what a happy day! I could see clearly things that were just blurs with my left eye.

Everyday my eye got better, soon I was seeing entirely with my right eye and with each day my vision improved. Before long I was fitted with glasses and my vision was 20/20. I walked out of the ophthalmologist's office into the most beautiful world anyone could ever hope to see. I had forgotten how green the grass was, or how blue the sky. I could see people walking along the street, I smiled at each of them. I know they must have thought that I was crazy.

When I got home I went through the house touching things because everything was new to me. My children and Dick were so beautiful.

THE DOCTOR said I would be anxious to have the second operation and I thought, "He doesn't know me very well," but as it turned out, he was right. Seeing out of one eye was heavenly, but I wanted my driver's license and Dick had promised if I would consent to the operation and if it was successful, I could get my driver's license. I knew that to be able to drive I had to have good vision in both eyes. I called the doctor just as he said I would and arranged for a second transplant. On our 14th Wedding Annversary, January 16, 1962, we received my call.

The next 21 days weren't as bad as the first ones had been so Dick was able to leave me and go back to work. Now I had enough vision to care pretty well for myself in the hospital after the first week.

A few months later I was fitted with glasses again and I had 20/20 vision in both eyes.

YOU CAN never know how much being able to see means until you've lost it. To me seeing is more wonderful because I was without sight so long!

I saw David take his first steps, something I had missed with the other three. Everything he did was so cute to me because I saw it for myself.

I received my driver's license in November of 1963. Now I am able to go and do things all wives do. I love each and every chore. I love to watch Nancy sing in the choir and I go to all of Ricky's baseball games to watch him pitch. This is a thrill that is undescribable.

Only God can make an eye, but through miracles of eye surgery, the blind are able to see again and I know if it had not been God's will, I would not be able to see now, and to His name I give the glory.

I SAY a prayer each time I look out the kitchen window because I can see my children playing. Each time I go to make a speech at one of the local Lions Clubs, I tell them how merciful God was to me and I thank God for the Hi-Plains Eye Bank, Inc. which has recently been organized by the Lions Clubs in this part of the country.

Eye banks can only function if they have donated eyes which they can use for transplants. All eye banks need more donors. The most precious gift you can leave someone is the gift of sight. Only those who are less fortunate than ourselves can realize how much a donation of eyes can mean. The slogan of our Hi-Plains Eye Bank is "He Who Gives His Eyes, Never Really Dies."

I pray that those who walk in blindness may know the miracle that came to me when out of darkness, "THEN THERE WAS LIGHT."

Walcott Pupils Entertain P.-TO

A Halloween play and songs in hootenanny style made up a program given by pupils at Walcott school for the Parent-Teacher Organization recently. Third to sixth grades taught by Mr. and Mrs. Olson Lyng presented the entertainment.

Mrs. Elton Sorrells was program chairman for the meeting in the school building. Mrs. Bill White was the presiding officer.

At a previous P-TO session the school board president, Julian Perrin, introduced new faculty members, Mr. and Mrs. J. G. Hopson and Mr. and Mrs. Lyng, also the cafeteria operator and custodian, Mr. and Mrs. S.I. Freeman.

Olivetti-Underwood
Adding Machine & Typewriters
THE INK SPOT

PAM-TEX STEEL BUILDINGS
* COMMERCIAL
* INDUSTRIAL
* FARMS
* AUDITORIUMS
* HANGARS
A. G. May Construction Co.
"RED" MAY
Route 2 Phone EM 4-0668
Dimmitt Highway Hereford, Texas

bright

and shiny extension telephones—available in seven smart decorator colors—can brighten up any decor (save you time and steps, too). Fine for the living room. Practical in the bedroom. Great for the den. Cost a lot? No. Nowadays you can have two phones for just a fraction more than one.

SOUTHWESTERN BELL

HAPPY TO BE IN HEREFORD!
YOUR NEW . .
Furr's SUPER MARKET
IN SUGARLAND SHOPPING CENTER
13th & AVENUE B . . 25 MILE AVE.
WATCH FOR
GRAND OPENING
☆ SURPRISES
☆ SERVICE & COURTESY
☆ LOWEST PRICES
☆ LARGEST SELECTION
☆ FRONTIER STAMPS

After years of extensive planning, we have finally completed our new grain warehouse. This attractive building is conveniently located just 12 miles from the main road, which will enable us to give the prompt, efficient service our loyal customers deserve.
It's vermin proof too.

"Serving the Finest People on the Golden Spread"

COMMUNITY GRAIN, INC.

EASTER
Phone 276-5255

DIMMITT
Phone 647-3236

Write Easter Station, HEREFORD, TEX., Box 1056, DIMMITT, TEX.

The INK SPOT INC.

OFFICE SUPPLIES

The Ink Spot

PRINTING AND OFFICE SUPPLIES

144 W. 4th EM 4-0430

BOYD Wholesale Auto Parts

Crankshaft Grinding

MACHINE & SUPPLY

1306 Park Ave. Hereford EM 4-1055

GIBSON

Products Company

111 Park Avenue
Hereford, Texas

HEREFORD FRUIT MARKET

"Serving The Town Without
A Toothache With The Freshiest
Fruits and Vegetables"

220 N. 25 MILE AVE. EM 4-9016

HICKS OIL & GAS, INC.

1703 EAST FIRST STREET
TELEPHONE EMerson 4-0220
HEREFORD, TEXAS

BUTANE — PROPANE
MOTOR FUELS — OIL & GREASE

. . . FIGHT WHITEFACES . . .

B & J

IRRIGATION SUPPLY INC.

East Hiway 60 Hereford EM 4-0955

EAST SIDE "66" SERVICE STA.

Phillips 66

WASH - GREASE
MINOR REPAIR JOBS
ANTI-FREEZE

ROCK STEWART - DEALER

ROCK STEWART - OWNER

Call In Your Order
For Prompt Pick-Up
At The Drive In Window

EM 4-3113

BURGERS SANDWICHES
MALTS
COLD DRINKS

DINNERS
STEAK FINGERS
SHRIMP
FISH
CHICKEN

DRIVE INN

545 E 1
Hwy 60 At Lawton

★ WHITEFACE BOOSTERS ★

Big T Pump Co., Inc.

HEREFORD — DIMMITT — FRIONA

PARK AVENUE MOBILE HOMES

Dealer For
Medallion And Concord Mobile Homes

Used
Mobile Homes

Kenneth Maxwell - Owner

1511 E. Park Ave. EM 4-0090

NUNLEY HUMBLE SERVICE STATION

We Give

Stamps

W. B. NUNLEY

615 Park EM 4-3407

HAYS IMPLEMENT

South 385 Hi-Way
HEREFORD, TEXAS

INTERNATIONAL HARVESTER

Ohio State at Wisconsin

MATCH WITS WITH OUR EXPERTS

WIN $12.50 CASH

PLUS BIG GRAND PRIZE OF 4 COTTON BOWL TICKETS!

FOOTBALL CONTEST

CONTEST RULES

1. Scratch the teams you select to loose and be sure to score the teams on the "Tie Breakers." Note: Three games not used elsewhere on this page will be used as weekly "Tie-Breakers." Weekly and over-all contest scores will be determined by 20 listed games. "Tie Breakers" will only be used in case of a tie.
2. Three prizes will be given—$7.50 first prize; $3.50 second prize; $1.50 third prize.
3. Entries must be post-marked not later than 6 p.m. Friday or left at the Hereford Brand not later than 5 p.m. Friday. Address all entries to "Football Contest," Hereford Brand, Hereford, Texas.
4. Name and address must appear on your ballots. Please print this information.
5. Contest is open to ALL, except employees of the Hereford Brand. Sponsors and experts gladly accepted.
6. The person picking the most winners at the end of the season will receive 2 cotton Bowl Tickets. 2nd Place will receive 1, 3rd Place will receive 1, also.
7. Winners of Cash Prizes will be announced on this page each week.

TRUITT THAMES
Gibson's Discount Center

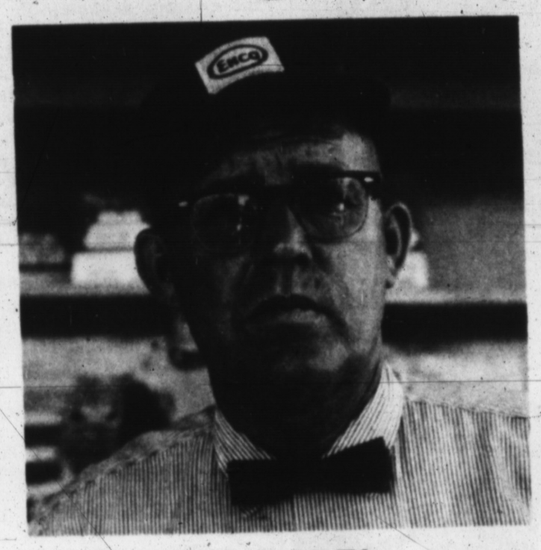

W. B. NUNLEY
Nuley Humble

Texas A&M at Arkansas	Texas A&M at Arkansas
TCU at Baylor	TCU at Baylor
Texas at SMU	Texas at SMU
UCLA at Air Force	UCLA at Air Force
Navy at Notre Dame	Navy at Notre Dame
Colgate at Army	Colgate at Army
Northwestern at Michigan St.	Northwestern at Michigan St.
Nebraska at Missouri	Nebraska at Missouri
Colorado at Oklahoma	Colorado at Oklahoma
Pitt at Syracuse	Pitt at Syracuse
Penn St. at California	Penn St. at California
Purdue at Illinois	Purdue at Illinois
Florida at Auburn	Florida at Auburn
Miss. St. at Alabama	Miss. St. at Alabama
Wake Forest at Clemson	Wake Forest at Clemson
Georgia at No. Carolina	Georgia at No. Carolina
Duke at Georgia Tech	Duke at Georgia Tech
VPI at Florida St.	VPI at Florida St.
LSU at Mississippi	LSU at Mississippi
Wisconsin at Michigan	Wisconsin at Michigan

1st Clyde C. Schmer
2nd Dorothy Mercer
3rd LaVerue Kimbell

7th CONTEST WEEK

OFFICIAL ENTRY BLANK

GAMES TO BE PLAYED OCTOBER 29 & 30

Texas A&M at Arkansas
TCU at Baylor
Texas at SMU
UCLA at Air Force
Navy at Notre Dame
Colgate at Army
Northwestern at Michigan St.
Nebraska at Missouri
Colorado at Oklahoma
Pitt at Syracuse
Penn St. at California
Purdue at Illinois
Florida at Auburn
Miss. St. at Alabama
Wake Forest at Clemson
Georgia at No. Carolina
Duke at Georgia Tech
VPI at Florida St.
LSU at Mississippi
Wisconsin at Michigan

TIE BREAKER

To be used only in determing 1st 2nd & 3rd place winners when required.

Hereford .....
Perryton .....
WTSU .....
Memphis St. ..
Rice .....
Texas Tech ...

• PLEASE PRINT •

Name _____

Address _____

PROFESSIONAL PHARMACIST

"FOUNTAIN DRINKS"

Nights EM 4-0348

CITY DRUG STORE

Quality Drugs
Sick Room Supplies
Sundries

327 N. Main EM 4-1044

SUMMERFIELD FERTILIZER

Dealers for . . . Rocky Lee

BIG N ®

PHILLIPS 66 **West Park** "66" SERVICE STATION

829 S. 25 MILE AVENUE PHONE EM 4-2633

HEREFORD, TEXAS

"Serving The Finest People On The Golden Spread"

COMMUNITY GRAIN INC.

EASTER 276-5255 DIMMITT 647-3236

"ALL THE WAY WHITEFACES"

ALLIS CHALMERS and GEHL FARM EQUIPMENT

WES-TEX EQUIPMENT & SUPPLY INC.

East of City EM 4-0250

OSWALT INDUSTRIES CATTLE FEEDING EQUIPMENT

Kerr Mobil Service

Mobil

143 E. 1st EM 4-9028

FIGHT, TEAM!

HEREFORD BAKERY

Debs and Mildred

519 Park Ave. EM 4-0177

First . . .

PRINTING COMPANY

240 East Third St. Phone EM 4-1090

HEREFORD, TEXAS

James M. Boyd

HUMBLE

WHOLESALE

BUDGET FINANCE OF HEREFORD Inc.

Budget Finance LOANS

DIAL EM 4-3712

605 N. MAIN

FURNITURE
AUTO
SIGNATURE
LOANS UP TO $1500

BEEFMASTER LIQUID FEED

BEEFMASTER LIVESTOCK Supply Co.

205 So. 25 Mile Ave. EM 4-1304

. . . WHITEFACE BOOSTER . . .

COWAN JEWELRY

FOR BETTER DIAMOND BUYS

217 N. MAIN

OFFICERS - AND A MASCOT—Mrs. Phillip Miller, center, president of Farm and Ranch Club, was hostess at a luncheon Thursday when this group of officers was photographed. From left are Mrs. John E. Hill, historian; Mrs. Glenn Burrus, parliamentarian; Mrs. Miller; Mrs. R. W. Hairgrove, reporter, and Mrs. W. W Thomas, secretary. The small girl with Mrs. Thomas is her granddaughter, Rhonda Combs, who served as "mascot" at the meeting. Rhonda is also the granddaughter of another club member, Mrs. Elmer Combs. The vice president, Mrs. Cliff Johnson, was not present. (Staff Photo)

President Is Hostess To Farm And Ranch Club

Guests were included at a luncheon for Farm and Ranch Club members Thursday in the home of Mrs. Phillip Miller, president, and Mrs. W.B. Nunley was welcomed as a new member.

Autumn color was used in decorating the home. Centering the luncheon table was a bouquet of mums in half a pumpkin shell, while orange pyracantha berries were arranged with candles on the buffet and a large vase of cosmos blooms shading from pink to fuschia was set in the den. Clever sketches on cards made by Mrs. John E. Hill indicated places at the table.

After the covered dish luncheon Mrs. Glenn Burrus presented the program, telling of the orgin of Halloween and traditions of its observance. Holidays of each month are being studied as a part of the club's program this year.

Guests were Mrs. Gilmore Hill of Denver, introduced by her mother-in-law, Mrs. John E. Hill; Mrs. Joe Wagoner of Dumas, a former member, and Mrs. Floyd Coleman.

Members present included Mmes. Jack Weaver, W. W. Thomas, Paul Rudd, R. W. Hairgrove and Elmer Combs.

L'Allegra Club Plans To Observe Anniversary

Celebration of L'Allegra Club's 20th anniversary with a guest tea honoring charter members and past presidents was planned at a meeting Thursday in the home of Mrs. Dennis Lomas. The tea is scheduled for Nov. 4 in Mrs. Ansel McDowell's home.

On the hostess committee with Mrs. McDowell are Mmes. W. C. Russell, Alex Schroeter and Walter London. Mrs. Clint Formby will be the program guest to give a book review.

Mrs. Dwaine Walker presided Thursday for business which included discussion of fund-raising projects. Mrs. Joe Easley presented the program, one of a series on Outstanding American Women.

Her topic was Astronauts, and she began by admitting that America has continued to deny its astronaut training program to women although a Soviet woman was one of the space pioneers.

However, the United States has a number of women qualified by training and experience for the program, she said as she sketched careers of several women in aviation and the related sciences required of space travelers.

She mentioned the feminine qualities which experts say are desirable in astronauts: lighter weight, better adjustment to loneliness and monotony, less fear of death and higher tolerance to pain.

Other members present were Mmes. Bob Sims, J.H. McCrary, Jimmy Conkwright, John Smith, Tommy Carnahan, Jim Carnahan, Gene Cope, Cameron Gault, David Gibson, James Higgins, Hilton Higgins and Betty Pickens.

Offices Filled IN Calvary GA

Officers were installed by Girls' Auxiliaries in Calvary Baptist Church at recent meetings. Toni Phillips is president for the year of the Intermediate GA and Rhea Ann Wesson of Junior GA.

Other intermediate officers are Delera Bowers, secretary; Vicky Sherrill, program chairman; Mildred Strain, prayer chairman; Linda House, forward steps chairman. Mrs. Joe Bowers is counselor for the group.

Judy Hicks is vice president of the juniors, Sharon Deering secretary-treasurer. Chairmen are Fredia Philips, stewardship; Cheryl Smith, community missions; Maxine Hicks, mission study; Sandi Philips, prayer; Glenda Baum, forward steps; Sharon Kay Bradford, program and social. The counselor is Mrs. C.B. Sherrill.

CWF Program Given At Lunch

Mrs. Carl Williams presented the program at a meeting of Christian Women's Fellowship in First Christian Church Wednesday. She gave a resume of a talk titled Worship and Bow Down, which was delivered by Mrs. Nicholas Hociota at the national CWF Quadriennial Assembly in 1961.

The devotional period was conducted by Mrs. Carlos Vaughn. Members of Joyce Wiley group were hostesses.

A covered dish luncheon was served at tables decorated in a harvest motif.

Father of Local Resident Dead

Funeral services were conducted Tuesday afternoon for Bert O'Conner, 80, of Seagraves, father of Mrs. Elmer Combs, 1505 Park Ave. Burial was in Plainview Memorial Park for the former longtime resident of Plainview.

He had lived at Seagraves for the past year, and died in a rest home at Seminole. A Kansas native, he is survived by his wife, three daughters, three sons, eight grandchildren and five great-grandchildren.

Floor Covering Sale

In order to make room for new shipments of merchandise we have reduced prices on floor covering throughout the store. Now is the time to buy any of the following.

- 501 Nylon Carpet
- Axmenster Carpet
- Inlaid Linoleum
- Goodyear Vinyl Floor Covering
- Vinyl Corlon Floor Covering
- Embosser Linoleum

CUSTOM FLOOR COVERING
116 W. 2nd EM 4-3265

FIX-UP TIME IS $ SAVING TIME!

SPECIAL!

BEAUTY UNDERFOOT!
with JOHNS-MANVILLE TERRAFLEX®
Vinyl Asbestos FLOOR TILE

- easy to handle and install
- simple to clean . . . cuts maintenance time
- rugged, resilient, long-wearing
- new colors, textures, patterns from which to choose

Terraflex Tile
As Low As 14¢ Per Tile

FOLDING STAIRWAY
Easy to install . . . makes your attic accessible for storage. Complete with hardware.
$36.50

Aluminum Extension Ladder
Lighter than steel, stronger than wood. Rubber feet, serrated steps for safety. Rollers at top—easy to raise.
Extands To 20 Feet only $24.95

GALVANIZED STEEL GUTTERING and DOWNSPOUT
Gives years of Rust-Free Service!
BOX GUTTER
25c ft.
All Necessary Accessories In Stock

what does your home need?
New Roof? Storm Doors?
Downspout? Guttering?
Patio? Paint?
Extra Bedroom?
New Kitchen?
Cozy Den?
Let us give you a Free Estimate on any REPAIR-REMODEL problem!

PHONE EM 4-3434

CARL McCASLIN LUMBER CO.
A Complete Building Service
1 Block East of The Courthouse
Phone The Lumber Number EM 4-3434

YOUR FRIEND FOR LIFE

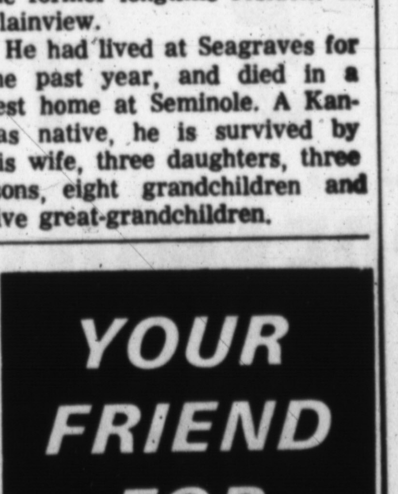

CHARLES BELL, JR.

Life insurance is his business. He is required to complete a graduate-level life insurance education which requires over 500 extra hours of study, qualifying him to counsel you wisely. That's how he becomes Your Friend for Life. See him when he calls.

127 W. 3rd — EM 4-2343

Southwestern Life

heat CLEAN
heat ELECTRIC

INSTALL MODERN ELECTRIC COMFORT HEAT NOW ■ AND YOUR REDDY KILOWATT ELECTRIC HEATING DEALER WILL GIVE YOU...

$100.00 for your old heating system!

Yes, $100.00 for your old heating system from your Reddy Kilowatt Recommended Electric Heating Dealer when you install modern electric comfort heat! Enjoy wintertime comfort at a great savings and take advantage of Reddy's low cost electric heating rate.

★★ THESE DEALERS WILL SHOW YOU HOW YOUR HOME CAN QUALIFY ★★

IN AMARILLO
Brooks Electric
121 South Bonham
Frost Air Conditioning & Heating Co.
2008 West 1st
Service Electric
Hobbs Highway
Yeager Plumbing Company
1002 Tanfill

IN ARTESIA
Al's Electric Company
205 North 8th
Artesia Electric
208 West Main
Swift Service Company
1109 Hermosa Drive

IN BOISE CITY
B & D Supply
Boise City, Oklahoma
Fincher Appliance & TV
Boise City, Oklahoma

IN CANYON
Wayne Wirt Electric
Canyon, Texas

IN CARLSBAD
Beaver's Neal Pump Electric
2011 West Texas
Carlsbad Electric
1004 West Pierce
The Electric Shop
623 West Mermod
Hemmler Town and Country Estates
1095 North Canal
Mermod Electric
211 S. Mesa
Pecos Valley Mechanical Contractors
327 S. Canyon

IN CLOVIS
Clovis Electrical Engineering
2921 Mandell Circle
Insul-Guard Products Co.
315 Curry Avenue
Meyers Electric Company
613 West 18th Street

IN DALHART
Delano Refrigeration & Appliance
Dalhart, Texas
Moon Plumbing & Heating Co.
Dalhart, Texas

IN DEXTER
Dexter Electric Shop
Dexter, New Mexico

IN DUMAS
Sanders Electric Company
Dumas, Texas

IN FLOYDADA
Hammond Sheet Metal
105 N. 5th Street

IN GUYMON
Air Comfort Company
Guymon, Oklahoma
Guymon Sheet Metal Company
607 East 4th
Sparks Electric Company
Guymon, Oklahoma

IN HEREFORD
Brownd Sheet Metal
101 Windsor
Owens & Hollingsworth
Hereford, Texas

IN LEVELLAND
Chamberlain Electric Company
1503 Brownfield Highway
Jackson Electric Company
109 8th Street
Sinclair Electric Company
1212 9th Street

IN LUBBOCK
Anderson-Young Electric Company
2002 Clovis Road
Del-Mar Heating & Air Conditioning Equipment
Brownfield Highway
A. V. Gentry
1002 Avenue A
Joiner Electric Company
5289 34th Street
Wayne Taylor Company, Inc.
2414 Avenue E
Wayne's Heating & Air Conditioning
501 Avenue L
Joe Rushing Plumbing Company
2405 1st Street

IN MULESHOE
Given's General Construction & Appliance Company
Muleshoe, Texas

IN PAMPA
Brooks Electric Company
Pampa, Texas

IN PLAINVIEW
Hodges Electric Company
3009 West 6th
Kelly Refrigeration & Electric Company
302 Broadway
Ussery Sheet Metal Company
2302 West 5th Street

IN PORTALES
King Electric Company
1700 South Avenue D
Mathis Electric Company
1520 South Avenue C
Perry Electric Company
P. O. Box 745

IN ROSWELL
Burnworth-Cull
309 N. Virginia
Halco Electric Company
3109 N. Main

IN SEMINOLE
Forrest Lumber Company
201 Avenue B Southwest

IN SLATON
Slaton Electric Company
Slaton, Texas

IN STRATFORD
Beall's Refrigeration Service
Stratford, Texas

YOUR HEATING DEALER WILL: GIVE YOU AN ESTIMATE BEFORE DOING THE WORK. • INSTALL A TURNKEY JOB! • ARRANGE EASY FINANCING! • GUARANTEE EQUIPMENT AND WORKMANSHIP! • GUARANTEE OPERATING COST.

REDDY KILOWATT RECOMMENDED ELECTRIC HOME HEATING DEALER

SOUTHWESTERN PUBLIC SERVICE COMPANY

Total ELECTRIC Living

60-4

Hereford High-Jinks

by Randy Hopson

A parade Hereford can be proud of is about the best way to describe the Homecoming Parade held Friday afternoon. That is really the best way to describe the entire Homecoming.

Winners in the float division of the parade were Key Club, first; Sophmore Class, Second; and FFA. The Juniors took top award in the car division with the F.N.A. placing 2nd and Closed Girl's Choir placing 3rd. The trophy for all-around outstanding entry went to the Senior Class for their float.

* * *

A QUIET clam should settle over H.H.S. for awhile now that Homecoming is over and can be termed a success. It won't last for long though around H.H.S.

* * *

Each of the classes has made their nominations for Annual Queen Candidate. There will now be run-offs and then the sign will be "go" as each class will try to make their choice Queen. Don't let your class down by not giving your support and cooperation.

* * *

I would like to commend the Freshman class for their determination and willingness to work so hard. They have as much school spirit as any one could hope for. Take a lesson from them and we will have no problem in urging our team to a victory over DUMAS.

* * *

Lately I've noticed a lot of paper littering the halls and grounds at school. We can prevent being reprimanded about this if we will start keeping our own litter up. If each person takes care of his own there can be no problem.

'Tis education forms the common mind: Just as the twig is bent the tree's inclined.
Alexander Pope

—Randy

Courthouse Records

VEHICLE REGISTRATIONS

Hereford Fruit Market, 1950 Trailmobile van; Louie Olson, 1966 Ford; Scott Kirkpatrick, 1962 Buick; Larry Ralph Turpen, 1965 Volks; Fred Collett, 1966 Imperial; Bill Barber, 1959 Ford; Frank T. Moss, 1956 Pontiac; Jessie Celaya, 1962 Chevrolet pickup; Jessie S. Celaya, 1962 Chevrolet; Carol E. Taylor, 1957 Chevrolet, 10-19.

Maria Sanchez, 1960 Ford; C. T. Moody, 1956 Frd pickup; Maynard Applegate Jr., 1953 Dodge; Pioneer Natural Gas Co. 1966 Ford pickup; Olga Morado, 1959 Ford; Jerry L. Jones, 1958 Ford; Ralph Anderson, 1954 Olds; Garry Smith, 1957 Dodge; Ann Gentry, 1966 Chevrolet; Cliff Cattle Co., 1966 Ford pickup; Nina L. Kimbell, 1965 Buick. 10-19.

Edd Robinson, 1956 Ford; Angelica Lasanta, 1951 Chevrolet; Bullard & Fisher, 1959 International truck; Bullard & Fisher, 1963 Ford truck; B.J. Pugh, 1952 Ford truck; Her-Tex Live stock Indst., 1959 Chevrolet truck; Her-Tex Livestock Indst. 1963 Chevrolet pickup; W.A. Rollins, 1957 Olds; Dessie Fallwell, 1961 Ford. 10-20.

Jesus Gallegos, 1962 Plymouth; Santiago Cordova, 1958 Dodge; Foster Hill, 1966 Olds; Jake Moore, 1963 Buick; Hazel Bruner, 1966 Buick; Esmeralda G. Sanchez, 1958 Plymouth; Esmeralda Sanchez, 1958 Dodge; Gilberto H. Estrada, 1961 Ford; Ethel Daniels, 1959 Chevrolet. 10-20.

George E. Hobbs, 1963 Mercury; Arthur Wear, 1962 Ford; A.M. Yocum, 1951 Chevrolet; Don Heddins, 1961 Chevrolet; Pitman Grain Co., 1966 Buick; Wayne Shirley, 1959 Ford; Quinton Conn, 1966 Rambler; Julian Rodriquez, 1948 Ford pickup; L.H. Schilling, 1965 Ford; D.L. Welty, 1966 Chevrolet truck. 10-21.

Easley Feed Yards, 1959 Chevrolet truck; Epperson & Downing, 1957 house trailer; R. D. Hicke, 1966 Dodge truck; Reinauer Bros, 1966 Chrysler; Leland Duggan, 1955 Dodge pickup; Dan L. Nelson, 1960 International truck. 10-21.

Warranty Deeds

Robert H. Bell et al to Frankabel Bell: Lot 4, Barber Subdivision of Blk. 22, Evants Addition.

A.F. Huckert to Calvary Baptist Church: 1.23 acre tract out of north 166 acres of east half of Sect. 78, Blk. K-3.

W.L. Dunn et ux to Marvin S. Kendrick et ux: South 360 feet of west half of Blk. 3, Ricketts Addition.

Ted R. Royal et ux to Lindy Daniels: North 80 feet of Lot 59 and south 3 feet of Lot 59, all of lot 60 and north 12 feet of Lot 61, Thunderbird Addition.

Maria Rodriquez to Emilino Lozoya et ux: Lot 7, Blk. 12, Finlan Subdivision of Sect. 111, Blk. M-7.

Deed of Trust

Marvin S. Kendrick et ux to W. L. Dunn: South 360 feet of west half of Blk. 3, Ricketts Addition.

Marriage Licenses

Willie Bob Steward and Betty Dean West, Oct. 21.

Gregory Aldreta Zepeda and Bertha Alejos Guerrero, Oct. 20.

William Allen Clement and Elizabeth Ann Book, Oct. 19.

Walter Lee Williams Jr. and Bobbie Gean High, Oct. 19.

Club Women Are Models In Program

Two members of Hereford Study Club served as models for a hair styling demonstration at a meeting Thursday in Mrs. Labry Ballard's home. Other members observed as Mrs. Bob Huddleston and mrs. Bob Hefley, Hereford hair stylists, gave the program.

Mrs. Garland Solomon's hair was cut and arranged, while Mrs. Noble Howard was given a new hairdress to demonstrate late fashions for milady's hair. Mrs. Ballard introduced the program guests.

In the business hour with Mrs. Baxter London presiding, members discussed sponsorship of a style show later this fall.

Other members at the meeting were Mms. R.N. Yarbro, C.R. Winget, Ed Wilson Jr., Maurice Tannahill, Art Stoy, Garland Sogholson, W.H. Gentry, S.L. Garrison, T.E. Braddy, N.D. Bartlett Jr. and Miss Gladys Seliff.

CATHOLIC INVITED

PLYMOUTH England (AP) — The most Rev. Cyril Restieaux, Roman Catholic Bishop of Plymouth, attended the annual Methodist Conference here and addressed the delegates. He was the first Catholic bishop ever invited by the Methodists.

who-o-o needs help?

We're ready to offer auto loans of the LOW COST, NEW CAR TYPE

FIRST NATIONAL BANK

GUARANTEED MEATS

SAFEWAY'S the place to buy...

ROUND or SIRLOIN Lean & Tender Juicy Steaks of Finest Quality US Choice Beef Lb. 89¢

Prices Are Good Thru Wed., Oct. 27

T-BONE STEAK U.S. Choice Beef Lb. 98¢

MANOR HOUSE TURKEYS USDA Grade A Hens 12-14 Lb. Avg. Lb. 39¢

BAR S-HAM

GROUND BEEF Safeway Dependable 100% Pure Meat Lb. 49¢

SAUSAGE Cudahy Bars Pure Pork 1 Lb. Roll 79¢

Boneless Cudahy 8-10 Lb. Whole Lb. $1.09

Safeway or Armour BACON Sliced Lb. 89¢

Safeway or Bars FRANKS Lb. 59¢

SHOP SAFEWAY FOR QUALITY!

Grape Juice	Bel-Air Frozen	5 6 Oz. Cans	$1
Blended Juice	Bel-Air Frozen	2 6 Oz. Cans	49c
Pie Filling	Comstock Apple or Peach	No. 3 Can	43c
Pie Shells	Dot Ritz Frozen	2 9" Shells	39c

Bel-Air Frozen Vegetables
- 12 Oz. Rhurbarb
- 12 Oz. Peaches
- 10 Oz. Broccoli Spears
- 10 Oz. Mixed Vegetables
- 10 Oz. Blackeyed Peas
- 9 Oz. Italian Cut Beans
- 10 Oz. Peas and Carrots

4 Pkgs. For $1

DAIRY CASE BUYS!

Two-Ten Milk	Lucerne Quality	½ Gal. Ctn.	49¢
Margarine	Coldbrook Solid Pkgs. 6	1-Lb. Pkgs.	$1
Biscuits	Mrs. Wrights Sweetmilk 6	8 Oz. Cans	49¢
Biscuits	Mrs. Wright Buttermilk 6	8 Oz. Cans	49¢
Dinner Rolls	Pillsbury Snoflake	8½ Oz. Can	29¢
Fresh Eggs	Lucerne Grade 'AA'	Doz.	59¢
Fresh Eggs	Breakfast Gem Med. A Doz.		43¢
Cottage Cheese	Lucerne Reg. or Farm Style	2 Lb. Ctn.	49¢

BETTY CROCKER LAYER CAKE MIXES
- White
- Yellow
- Spice
- Chocolate
- Devils Food
- Dark Fudge
- Lemon Velvet
- German Choc.
- Cherry Fudge

20 Oz. Pkg. 41¢

PEACHES Town House Elberta Sliced or Halves 5 No. 303 Cans $1

DIET SEGO ALL FLAVORS 4 11 Oz. Cans $1

VIENNA'S ARMOUR STAR 5 4 Oz. Can $1

Highway Tomato CATSUP SAVE 25c 5 14 Oz. Btls. $1

SNOW STAR ICE CREAM Asst. Flavors SAVE 10c ½ Gal. Ctn. 49¢

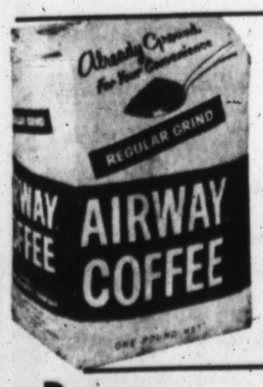

Pre-Ground Fresh Dated COFFEE

AIRWAY Regular or Drip Lb. Pkg. 67¢

NOB HILL Reg. or Drip Lb. Pkg. 69¢

Baggies	Food Wrap	25 Ct. Bag	35¢
Energine	Non Flameable Spot Remover	6 Oz. Can	49¢
Delsey Tissue		4 Roll Pkg.	53¢
Kotex	Sanitary Napkins	12 Ct. Box	39¢
Crest	Toothpaste	Ex. Lg. Tube	75¢
Breeze	10c Off Label	Gt. Size	73¢
Rinso Blue	10c Off Label	Gt. Size	73¢
All - Dry		3 Lb. Box	79¢
All - Liquid	For Dishwasher	20 Oz. Btl.	45¢
Comet	Cleanser 2c Off Label	Reg. Can	15¢

Rosarita Mexican DINNERS 16 Oz. Pkg. 59¢

FRESH FRUITS & VEGETABLES

APPLES Colorado Jonathans For The Trick or Treaters 4 Lb. Bag 29¢

PUMPKINS Field Fresh For Jack-O-Lanterns Lb. 3¢

POTATOES U.S. Naval Reds 10 Lb. Bag 49¢

ORANGES California Sunkist Valencias Lb. 19¢

GRAPEFRUIT Texas Ruby Red 5 Lb. Bag 59¢

ROMAINE California Crisp & Fresh Bch. 19¢

FREE PUMPKIN With $5.00 Purchase Or More

THIS OFFER EXPIRES SAT., OCT. 30, 1965

Town House Apple Sauce	No. 303 Can	15¢	Hunt's Quality Tomato Paste	2 6 Oz. Cans	25¢
Aspargus	Windslow Cut PK Can	21¢	Libby's Fancy Tomato Juice	2 46 Oz. Cans	69¢
Town House Tiny Whole Whole Beets	8 Oz. Can	27¢	Royal Treat Buttons Mushrooms	2 Oz. Can	25¢
Seaside Quality Butter Beans	2 No. 300 Cans	31¢	Tamales Ellis Mexican	No. 2½ Can	47¢
Beans and Ground Beef Campbells	16 Oz. Can	31¢	Beef Stew Bounty Tasty	19 Oz. Can	53¢

Shop and Save At Your Safeway Store!

Creamer	Lucerne Instant	6 Oz. Jar	45¢	Ocean Spray Cranberry Juice	Qt. Btl.	57¢
Good For Sandwiches Armour Treat		12 Oz. Can	49¢	Cranberries	Ocean Spray No. 300 Can	29¢

Comstock Pie FILLER	Apple Peach No. 2 Can	43¢	
Pet Ritz PIE SHELLS	2-9" Shells	39¢	
Busy Baker CRACKERS	1 Lb. Box	29¢	
Campbell's Meat SOUPS	2 No. 1 Cans	35¢	

SAFEWAY

FRESHMAN ENTRY—A Hereford Whiteface chasing what was represented as being a broken-winged Canyon Eagle dominated the Hereford High School freshman class, entry in Friday's Homecoming Parade.

Ford H. D. Club Names President To Second Term

Re-elected for another term, Mrs. A.L. Hollingsworth heads officers of Ford Home Demonstration Club who were chosen at a meeting Wednesday in the home of Mrs. Harry Brorman. Mrs. Frank Brorman was co-hostess.

Also elected were Mrs. Raymond Smith, vice president; Mrs. J.C. Gossett, secretary-reporter; Mrs. J. H. Jamerson, treasurer; Mrs. John A Smith, Council delegate and Mrs. A. J. Jamerson, alternate; Mrs. Raymond Flores, parliamentarian.

Mrs. Hollingsworth presided and gave a report on Rural Home Homemakers Day at Amarillo Oct. 14. Mrs. A. J. Jamerson reported the latest County H.D. Council session. Plans were begun for the annual club dinner.

The program on Recreation in the Home was presented by Mrs. A.J. Jamerson, who stated that all families take part in some recreation together, even if it is only TV-watching, and she classed family participation in church activities as an important phase of shared time. Control of television use in the home, to permit more active recreation, was a point she stressed.

Refreshments, were served from a table gay with Halloween decorations. Mmes. Kathryn Humphrey, Edgar Frericle and Troy Waller were guests; other members present were Mmes. LeRoy Edwards, C.G. Heard and Brace Hicks.

BROADWAY DEBUT AFTER MANY ENGLISH SHOWS

NEW YORK (AP) — After appearances in over 200 stage shows, John Colicos makes his Broadway debut next session in "The Devils"

The Colicos credits include performances with the Old Vic and Chichester companies in England and at the Stratford Festivals in Ontario and Connecticut.

Study Series Opens In Guild

Starting a study of the book, Acts Then and Now, Wesleyan Service Guild of First Methodist Church met in the Mary-Martha Classroom Wednesday evening for the first of six weekly sessions. Mrs. Don Davidson is guest teacher for the series.

She directed a general discussion of the opening chapter of the text, which is based on the New Testament book of Acts. Mrs. L.C. Thomas presided for a brief business period and introduced a new member, Mrs. Floriece Powell, and the speaker.

HEREFORD SOLDIER COMPLETES COURSE

Army Pvt. Roger J. Hagar, son of Mr. and Mrs. Carroll R. Hager, 602 W. Third, Hereford, completed a personnel administration course at Fort Ord, Calif., Oct. 15.

During the eight-week course Hagar received instruction in Army administrative procedures with emphasis on personnel management.

The 21-year-old soldier entered the Army last June and received basic training at Fort Polk, L.A.

He was graduated from Hereford High School in 1962 and was employed by M & N Humble Service Station before entering the Army.

Read The Classifieds

MODERN GAS COOKING IS SO

COOL

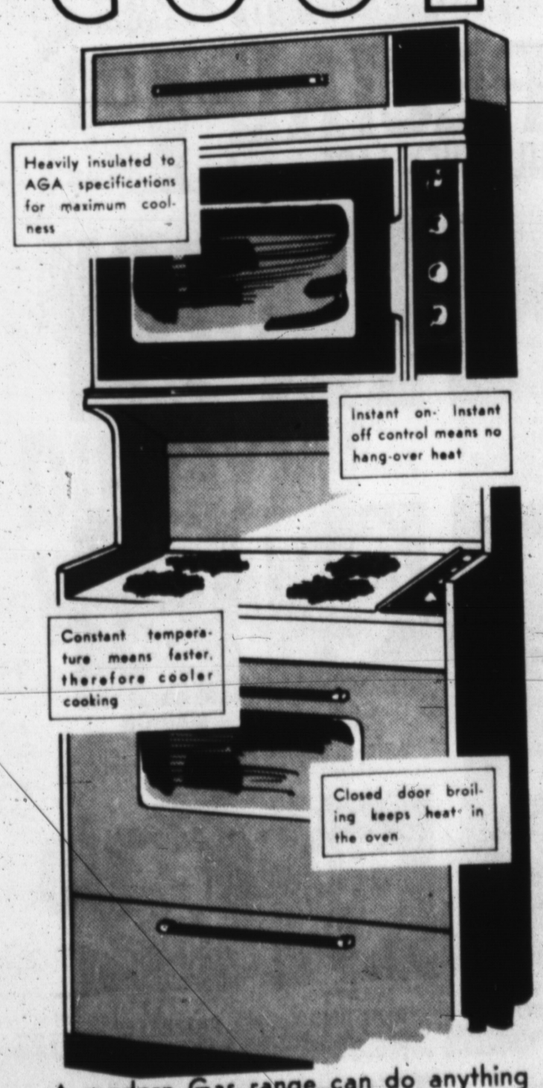

A modern Gas range can do anything any range can do . . . and a lot more, too. And, GAS cooking is clean, easy, dependable . . . and 5-times more economical.

Gas Makes The Big Difference, Costs Less, Too.

Pioneer Natural Gas Company

It SAVES Your MONEY!

NEW

Protective Coatings

POLYTHANE

FOR USE ON:

- Porous Surfaces
- Interiors
- Exteriors
- Poured Concrete Surfaces
- Above or Below Grade

PREVENTS:

- Water Seepage
- Masonry Damage
- Peeling and Flakeing
- Freeze-Thaw Damage
- Acid & Alkali Erosion
- Chalking
- Spalling

FREE SAMPLE! TEST IT YOURSELF

5 YEAR UNCONDITIONAL GUARNTEE

Also equipped to sand blast masonry, metal, bricks, etc.

CLICK & SON

Sandblasting Co.

1203 E. 1st Phone EM 4-0795

BE ON THE WINNING TEAM!

Help The Deaf Smith County

UNITED FUND

reach it's goal this year!

Give Your Fair Share and be a Part of The Team!

LET'S BE UNITED!

GIVE UNITED!

the year's greatest food sale...

COUNTRY STYLE!

Shurfine Help-yourself-to-Savings CARNIVAL of '65

Shurfine Apple Butter 28 oz. ..... 3/$1.00
Shurfine Apple Sauce 303 Can ..... 6/$1.00
Shurfine Asparagus All Grn Cut 300 Can ..... 4/$1.00
Shurfine Sliced Beets 303 Can ..... 7/$1.00
Shurfine Blackeyes Fr. Shelled 300 Can ..... 7/$1.00
Shurfine Corn Golden CS-WK 303 Can ..... 6/$1.00
Shurfine Str. Cranberry Sauce 300 Can ..... 4/$1.00
Shurfine Cucumber Chips Fr. Pak 16 oz. ..... 4/$1.00
Shurfine Flour 25 lb. Print Bag $1.79
Shurfine Flour 10 lb. Paper Bag ..... $ .79
Shurfine Frosting Mix Choco.-Wht. 13½ oz. ..... 4/$1.00

Shurfine Peaches YC Hlvs. or Sli. 2½ Can ..... 4/$1.00
Shurfine Waffle Syrup Qt. ..... 2/$ .79
Shurfine Milk Evaporated Tall Can ..... 8/$1.00
Shurfine Olives Stuff Thr. Manz 7 oz. ..... 2/$1.00
Shurfine Luncheon Meat 12 oz. ..... $ .39
Shurfresh Margarine 1 Lb. ..... 5/$1.00
Shurfine Broccoli Frozen Spears 10 oz. ..... 4/$1.00
Shurfine Cake Mixes Asst'd. Flavors 19 oz. ..... 4/$1.00
Shurfine Catsup 14 oz. ..... 5/$1.00
Shurfresh Cheese Spread 2 lbs. ..... $ .69
Shurfine Cherries RSP 303 Can ..... 5/$1.00

Shurfine Grape Jelly 18 oz. ..... 3/$1.00
Shurfine Grape Juice 24 oz. ..... 3/$1.00
Shurfine Pears Bartlett Hlvs. 303 Can ..... 4/$1.00
Shurfine Peas Early Harv. 303 Can ..... 5/$1.00
Shurfine Pineapple Crushed No. 2 Can ..... 4/$1.00
Shurfine Pineapple Juice 46 oz. ..... 3/$1.00
Shurfine Pork and Beans 300 Can ..... 9/$1.00
Shurfine Potatoes Hash Brown Froz. 2 lbs. ... 3/$1.00
Shurfine Potatoes Whole Irish 303 Can ..... 7/$1.00
Shurfine Potatoes Wh. Sweet No. 3 Squat ..... 3/$1.00
Shurfine Preserves Asst'd. Flavors 18 oz. ..... 3/$1.00
Shurfine Pumpkin 300 Can ..... 8/$1.00
Shurfine Salad Dressing Qt. ..... $ .39
Shurfine Red Alaska Salmon 16 oz. ..... $ .89
Shurfine Sauer Kraut 303 Can ..... 6/$1.00
Shurfine Shortening 3 lbs. ..... $ .69
Shurfresh Suckers Asst'd. 34 Ct. ..... $ .19
Shurfine Tea Bags 48 Ct. ..... $ .33
Shurfine Tomatoes 303 Can ..... 5/$1.00
Shurfine Tomato Juice 46 oz. ..... 4/$1.00

COFFEE — Regular or Drip Grind — 1-LB. CAN — 69¢

BISCUITS — SHURFRESH BUTTER-SWEETMILK — 13 8-Oz. CANS $1.00

CHUNK STYLE TUNA — 4 6½ Oz. CANS $1.00

ORANGE JUICE — SHURFINE FROZEN — 6 6-Oz. CANS $1.00

FRUIT COCKTAIL — 4 NO. 303 CANS $1

GREEN BEANS — SHURFINE 4 SV. BL. — 5 303 CANS $1.00

NOW! EXCLUSIVELY FROM SHURFINE!

the Best of COUNTRY MUSIC

A LIMITED EDITION! COLLECTOR'S ALBUM!

BACON — AFFILIATED — 2 LB. PKG. $1.49

Be on the winning team! Give your fair share and Help the United Fund in Deaf Smith County, reach its goal. Let's be United — Give United.

USDA GRADED CLUB STEAK LB. 89¢

TENDER BEEF LIVER LB. 39¢

AUNT JEMIMA PANCAKE MIX — 2 LB BOX 29¢

ELLIS TAMALES — 5 300 CANS $1.00

SHURFRESH CRACKERS — 1-LB BOX 19¢

HAIR DRESSING - 4 Oz. TUBE BRYLCREAM — Reg. 79c 59¢

HEAT RESISTANT COFFEE MUGS — CORAL, YELLOW SANDALWOOD REG 2 for 39c — 2 For 29¢

TIDE DETERGENT — GIANT BOX 59¢

THIS IS YOUR OPPORTUNITY

TEASPOON 9¢ with each $5.00 Purchase thru Sat., OCT. 30th

ITEM OF THE WEEK - TEASPOON

TO OWN THIS EXQUISITE PREMIUM QUALITY HEAVY STAINLESS STEEL TABLEWARE FOR..... ONLY 9¢ Per Piece With a $5.00 Purchase

1ST. WEEK - TEASPOON
2ND. WEEK - DINNER FORK
3RD. WEEK - DINNER KNIFE
4TH. WEEK - ICE TEA SPOON
5TH. WEEK - SOUP SPOON
6TH. WEEK - SALAD FORK

We are starting the second sequence of our Stainless Silverware offer. There's still time for you to get a complete set at this fabulous price —or complete the set that you have already started.

EACH WEEK YOU MAY PURCHASE A DIFFERENT ITEM FOR ONLY 9¢ WITH EACH & EVERY $5.00 PURCHASE (2 PIECES WITH $10.00 PURCHASE ETC.)

THIS LOVELY PATTERN IS FLORAL BLOSSOM STAINLESS STEEL TABLEWARE - THIS IS HEAVY, PREMIUM QUALITY, WARE. DO NOT CONFUSE THIS LOVELY WARE WITH LIGHTER, CHEAPER GRADES.

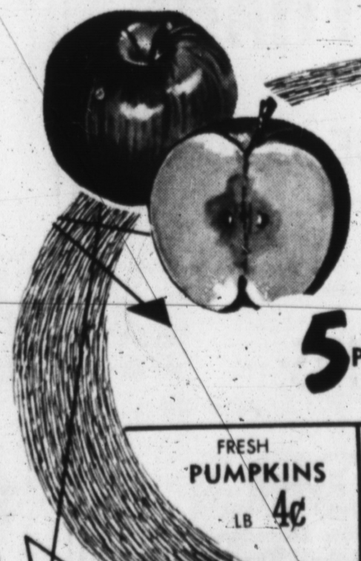

APPLES — Washington State Rome Beauty Winesap Golden Delicious Red Delicious — 5 POUNDS 98¢

FRESH PUMPKINS LB 4¢

MUSTARD GREENS BUNCH 10¢

TURNIPS & TOPS BUNCH 10¢

CHECK OUR DISPLAY FOR ALL YOUR HALLOWEEN NEEDS— — Candy-Gum-Masks-Napkins —

REMODELING CONTINUES IN OUR STORE!

"DOC" and his crew are presently working on the interior of the store so there is dust and wood chips flying—but all isles are open for your shopping.

COUNTRY MUSIC CLASSICS OF ALL TIME FAVORITES AND CURRENT HITS FROM COLUMBIA SPECIAL PRODUCTS!

SPECIAL $1.00 WITH $5 FOOD PURCHASE

WHILE THEY LAST...only

COLLINS KIDS "Walkin' the Floor Over You"

JOHNNY CASH "Understand Your Man"

JIMMY DEAN "Big Bad John"

RAY PRICE "City Lights"

CARL SMITH "Don't Just Stand There"

MARION WORTH "Shake Me, I Rattle"

STONEWALL JACKSON "Muddy Waters"

MARTY ROBBINS "Devil Woman"

LEFTY FRIZZELL "She's Gone, Gone, Gone"

LITTLE JIMMY DICKENS "Sleepin' at the Foot of the Bed"

CARL BUTLER "I'm a Prisoner of Love"

BOB ATCHER "Have I Told You Lately That I Love You"

COOPER'S

AFTER THREE SHOWS—Trotter displays two tack boards full of ribbons won in three shows this year. He won 20 awards with 15 pigs at the show in the State Fair of Texas in Dallas. (Staff Photo)

20 RIBBONS AT STATE FAIR

Trotter's Porkers Take Prizes

By DAVID BUTLER
Staff Writer

One thousand dollars for a pig sounds out of the ordinary-but not for Buck Trotter, Hereford farmer.

Trotter has been raising hogs for 11 years and five years ago began showing them in all the local fairs and stock shows and walked away with all kinds of ribbons and prize money.

In the recent Pan-American Livestock Exposition at the State Fair of Texas in Dallas Trotter entered 15 Berkshire hogs and took 20 awards including grand champion boar.

TROTTER and his 11-year-old son Danny have a herd of about 65 pigs on Trotter's farm south of Hereford just across the county line in Castro County.

'Before the end of February will have traveled to four fairs and three other major fat stock shows plus all the smaller shows within a radius of 150 miles from Hereford," Trotter

HE ENTERED the grand champion boar at the Tri-State Fair in Amarillo and in the South Plains Fair in Lubbock. He won many other awards at these two fairs also.

In Waco he walked away with numerous prizes and $150 in prize money.

"I FEEL that to raise a prize winning pig one has to feed him the right food and give him proper exercise," said Trotter.

He said each of his pigs get five pounds of food per day and he walks them two miles in the morning and two miles in the evening to keep them trim and not "flabby."

After only four shows Trotter has numerous trophies and two bulletin boards full of ribbons which he has won.

IN THE Dallas show Trotter entered the grand champion boar, reserve grand champion and reserve senior champion sow;

He won first place with a junion yearling boar, second place with a senior boar, third place with a February boar pig, second and third places with a mature sow;

First and third places with a junior yearling sow, first and second places with a senior sow, first and second place with January sow pig, sixth and seventh places with February sow pigs, second and third places with March-April sow pigs and second place with a get of sire.

CHAMPION SOW—This Berkshire sow took reserve grand champion awards at the State Fair of Texas in Dallas (Staff Photo)

A. O. THOMPSON ABSTRACT CO.

Mr. & Mrs. A. J. Schroeter, Mgrs.

Courthouse
P. O. Box 73
Phone EM 4-1504

GRAND CHAMPION BOAR—Trotter displays three of the awards taken by King. The boar took grand champion awards at the Tri State Fair in Amarillo and at the State Fair of Texas in Dallas. (Staff Photo)

TUESDAY — Wieners and beans, seasoned spinach, stuffed celery, applesauce cake, rolls, butter, milk.

WEDNESDAY — Beef stew with potatoes, carrots and onions, cabbage-green pepper salad, cinnamon rolls, cornbread, butter, milk.

THURSDAY — Hamburgers, lettuce, tomato, potato salad, fruit cobbler, milk.

FRIDAY — Tuna-noodle casserole, green beans, congealed carrot-pineapple salad, peanut butter bars, rolls, butter, milk.

Caprock Dental Aides Meet Here

Caprock Dental Assistants Association met in the Hospitality Room of Hereford State Bank Thursday evening to hear Dr. H.A. Cavness speak on the topic, Ethics of the Dental Assistant.

For the business meeting afterward, Clorene Halladay of Floyada presided. Refreshments were served by Hereford members, Jeane Dowell and Willa Mae Fulton.

Those attending were Margie Fallwell and Gladys Day of Friona; Jerry Loerwald, Elizabeth Patterson, Judy Crumpton and Donna McBride of Plainview; Mae Hargrove and Nell Kennmore of Dimmitt, Sandra Naylor of Lockney and Dorothy Turner of Floydada.

School Menus

Oct. 25-29

HEERFORD SCHOOLS

MONDAY — Frito pie, parsley potatoes, Harvard beets, garden salad, hot rolls, butter, milk, banana cake with caramel icing.

TUESDAY — Hamburgers, hot potato salad, green beans, tomatoes, lettuce, pickles, onions, butered buns, milk, chess pie.

WEDNESDAY —Pinto beans with ham, buttered spinach, candied sweet potatoes with pineapple-marshmallow topping cornbread, butter, milk, cocoanut cake.

THURSDAY — Romany steak, peas and carrots, baked potato, Waldorf salad, yeast bicsuits, butter, milk, cocoanut cake.

FRIDAY — Shrimp fingers, macaroni and cheese, pepper corn, sweet-sour greens, carrot sticks, cloverleaf rolls, butter, milk, peanut butter cookies.

ST. ANTHONY'S SCHOOL

MONDAY — Country fried steak, creamed potatoes, buttered peas, apricots, rolls, butter, milk.

Dr. Milton C. Adams
OPTOMETRIST
OFFICE HOURS
Mon. - Fri. 8:30-5:00
Saturday 8:30 - 1:00
335 Miles EM 4-2255

INTRODUCING....

DUWAYNE WALLACE

Registered Pharmacist
Now Associated
With
CITY DRUG

Duwayne Wallace has returned home and will be associated with the City Drug as Pharmacist. Duwayne is graduate of Hereford High School, a graduate of Texas Tech and the University of Texas School of Pharmacy.
We are pleased to have Duwayne associated with the City Drug Store and take this opportunity toinvite all his many friends to drop by and renew acquaintances. And two those who haven't met Duwayne come by and get acquainted.

CITY DRUG STORE

327 N. Main Phone EM 4-1144

Your Lowest Long Distance Rates Are in Effect All Day Sunday

Why wait till 8 or 9 p.m. to call? Telephone Sunday any time, anywhere in the continental United States (except Alaska) for $1* or less. *Three minutes station-to-station

Southwestern Bell

Only One Week Left To Shop and Save During the 7th Anniversary Sale at Mc Gee Furniture

511 N. Main

The Year's Greatest Food Sale...Country Style!

Shurfine Help-yourself-to-Savings CARNIVAL of 65

NOW! EXCLUSIVELY FROM SHURFINE!

the Best of COUNTRY MUSIC

A LIMITED EDITION! COLLECTOR'S ALBUM!

COUNTRY MUSIC CLASSICS OF ALL TIME FAVORITES AND CURRENT HITS FROM COLUMBIA SPECIAL PRODUCTS!

SPECIAL $1.00 WITH $5 FOOD PURCHASE

WHILE THEY LAST...only

COLLINS KIDS "Walkin' the Floor Over You"

JOHNNY CASH "Understand Your Man"

JIMMY DEAN "Big Bad John"

RAY PRICE "City Lights"

CARL SMITH "Don't Just Stand There"

MARION WORTH "Shake Me, I Rattle"

STONEWALL JACKSON "Muddy Waters"

MARTY ROBBINS "Devil Woman"

LEFTY FRIZZELL "She's Gone, Gone, Gone"

LITTLE JIMMY DICKENS "Sleepin' at the Foot of the Bed"

CARL BUTLER "I'm a Prisoner of Love"

BOB ATCHER "Have I Told You Lately That I Love You"

SHOPPING LIST

OCTOBER 25 thru NOVEMBER 6, 1965

Shurfine Apple Butter 28 oz.	3 $1.00	Shurfine Mrlk Evaporated Tall Can	8 $1.00
Shurfine Apple Sauce 303 Can	6 $1.00	Shurfine Olives Stuff Thr. Manz 7 oz.	2 $1.00
Shurfine Asparagus All Grn Cut 300 Can	4 $1.00	Shurfine Frozen Orange Juice 6 oz.	6 $1.00
Shurfine Sliced Beets 303 Can	7 $1.00	Shurfine Peaches YC Hlvs. or Sli. 2½ Can	4 $1.00
Shurfine Blackeyes Fr. Shelled 300 Can	7 $1.00	Shurfine Peanut Butter 12 oz.	3 $1.00
Shurfresh Biscuits Butter-Sweetmilk 8 oz.	13 $1.00	Shurfine Pears Bartlett Hlvs. 303 Can	4 $1.00
Shurfine Broccoli Frozen Spears 10 oz.	4 $1.00	Shurfine Peas Early Harv. 303 Can	5 $1.00
Shurfine Cake Mixes Asst'd. Flavors 19 oz.	4 $1.00	Shurfine Pineapple Crushed No. 2 Can	4 $1.00
Shurfine Catsup 14 oz.	5 $1.00	Shurfine Pineapple Juice 46 oz.	3 $1.00
Shurfresh Cheese Spread 2 lbs.	$ .69	Shurfine Pork and Beans 300 Can	9 $1.00
Shurfine Cherries R S P 303 Can	5 $1.00	Shurfine Potatoes Hash Brown Froz. 2 lbs.	3 $1.00
Shurfine Coffee Reg. or Drip 1 lb.	$ .69	Shurfine Potatoes Whole Irish 303 Can	7 $1.00
Shurfine Corn Golden CS-WK 303 Can	6 $1.00	Shurfine Potatoes Wh. Sweet No. 3 Squat	3 $1.00
Shurfine Str. Cranberry Sauce 300 Can	4 $1.00	Shurfine Preserves Asst'd. Flavors 18 oz.	3 $1.00
Shurfine Cucumber Chips Fr. Pak 16 oz.	4 $1.00	Shurfine Pumpkin 300 Can	8 $1.00
Shurfine Flour 25 lb. Print Bag	$1.79	Shurfine Salad Dressing Qt.	$ .39
Shurfine Flour 10 lb. Paper Bag	$ .79	Shurfine Red Alaska Salmon 16 oz.	$ .89
Shurfine Frosting Mix Choco. Wht. 13½ oz.	4 $1.00	Shurfine Sauer Kraut 303 Can	6 $1.00
Shurfine Fruit Cocktail 303 Can	4 $1.00	Shurfine Shortening 3 lbs.	$ .69
Shurfine Grape Jelly 18 oz.	3 $1.00	Shurfresh Suckers Asst'd. 34 Ct.	$ .19
Shurfine Grape Juice 24 oz.	3 $1.00	Shurfine Tea Bags 48 Ct.	$ .33
Shurfine Green Beans 4 Sv. Cut B.L. 303	5 $1.00	Shurfine Tomatoes 303 Can	5 $1.00
Shurfine Luncheon Meat 12 oz.	$ .39	Shurfine Tomato Juice 46 oz.	4 $1.00
Shurfresh Margarine 1 Lb.	5/$1.00	Shurfine Tuna Chunk Style 6½ oz.	4 $1.00
		Shurfine Waffle Syrup Qt.	2 $ .79

FRYERS LB. 29¢

CUT-UP ___ LB. 35¢

U.S.D.A. CHOICE HINDQUARTERS CUT UP FOR YOUR FREEZER LB. 55¢

RIB STEAK LB. 79¢ | BACON Armour Star 12-Oz. Pkg. 59¢

MELROSE HAND LOTION $1.50 SIZE 59¢

ICE CREAM CLOVERLAKE ½ GAL. 69¢

FRUIT PIES MORTON'S FROZEN 25¢

ANGEL FOOD CAKES TENDERCRUST 10-Oz. SIZE 35¢

Shurfresh CRACKERS 1-LB. BOX 23¢

SUGAR 5-LB. BAG 49¢

HAIR SPRAY 49¢

DR. PEPPER Regular Size 39¢ PLUS DEPOSIT

Our Finest, Freshest Produce

- APPLES -

JONATHAN 4 LB. BAG 39¢

Double Red Deleicious LB. 15¢

POTATOES 10-Lb. Bag Reds 39¢ | Lemons LB. 19¢

SPECIALS GOOD MONDAY TUESDAY & WEDNESDAY OCT. 25 26 & 27

YOUR HOME TOWN BOYS

TAYLOR & SONS FOODS

CASH AND SAVE

LOW LOW EVERYDAY SHELF PRICES

PLUS S&H GREEN STAMPS

22 WORLD FAMOUS COMICS

The Sunday Brand

Published Every Sunday

Our Slogan: "More People—More Farms"

FIRST —IN LOCAL NEWS —IN LOCAL PICTURES

SUNDAY, OCTOBER 24, 1965

BLONDIE

CHIC by YOUNG

© King Features Syndicate, Inc., 1965. World rights reserved.

MANDRAKE THE MAGICIAN

BY LEE FALK

© King Features Syndicate, Inc., 1965. World rights reserved.

The PHANTOM

By Lee Falk

BRINGING UP FATHER

by BILL KAVANAGH & FRANK FLETCHER

Hi and Lois

by MORT WALKER and DIK BROWNE

TIM TYLER'S LUCK by Lyman Young and Tom Massey

TIGER by BUD BLAKE

GRANDMA by Chas. Kuhn

BUZ SAWYER Featuring His Pal Rosco Sweeney by ROY CRANE

HENRY by CARL ANDERSON

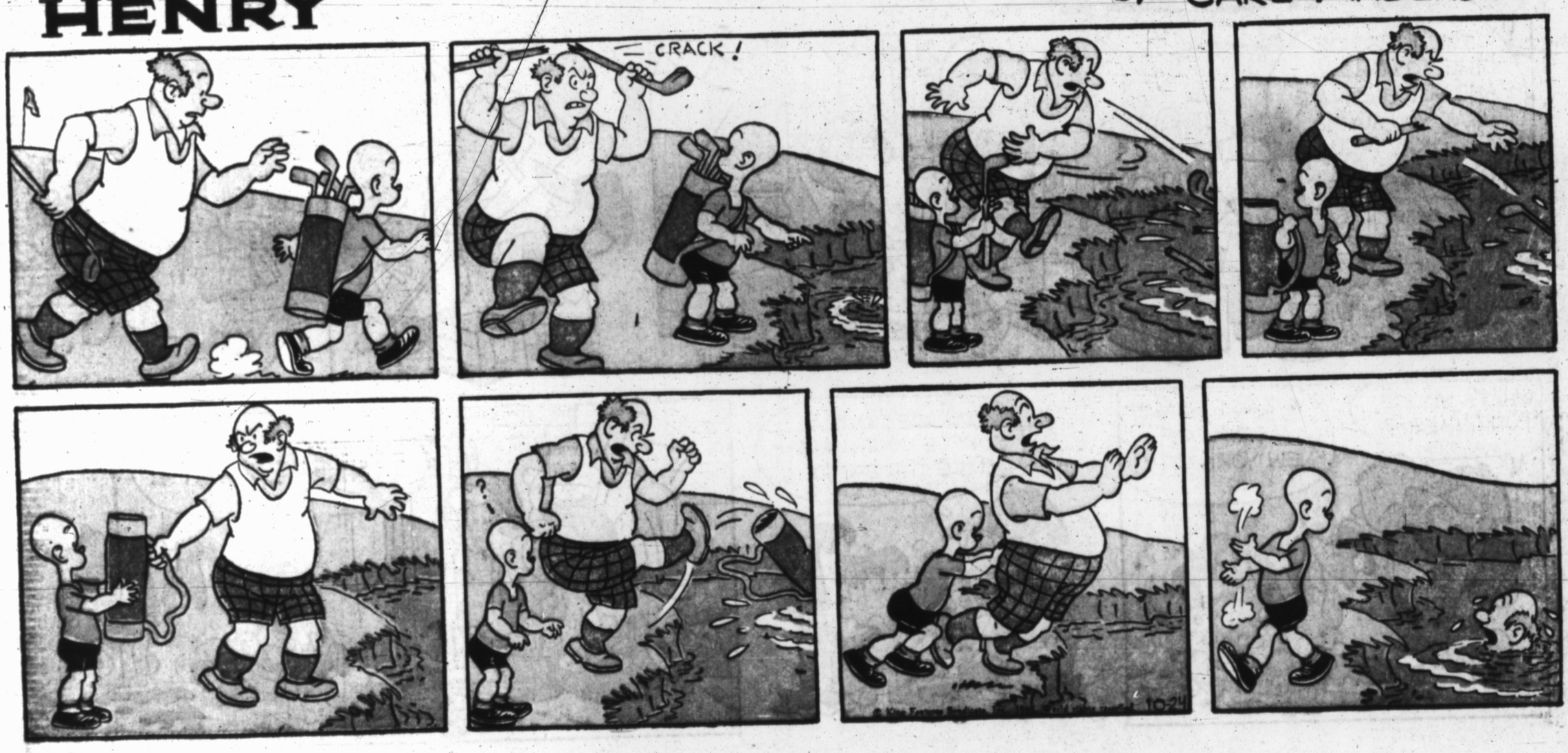

BARNEY GOOGLE and SNUFFY SMITH by FRED LASSWELL

beetle bailey by mort walker

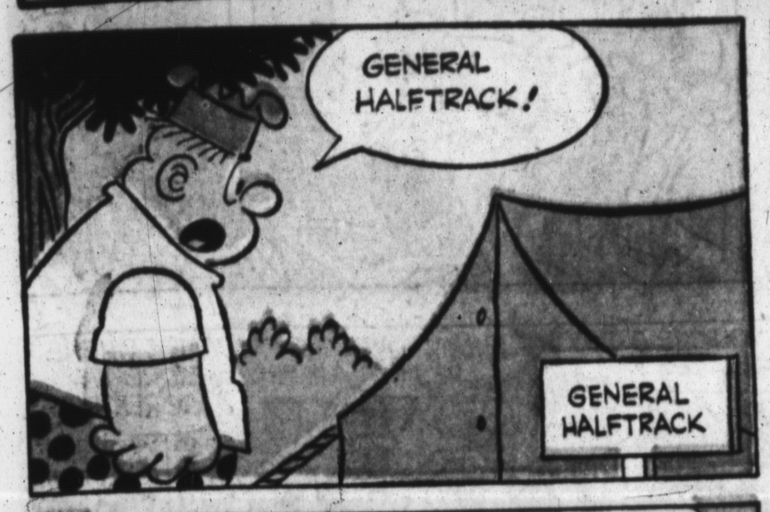

FLASH GORDON

by MAC RABOY

LITTLE IODINE by JIMMY HATLO

The Little Woman by DON TOBIN

THIMBLE THEATRE starring POPEYE by BUD SAGENDORF

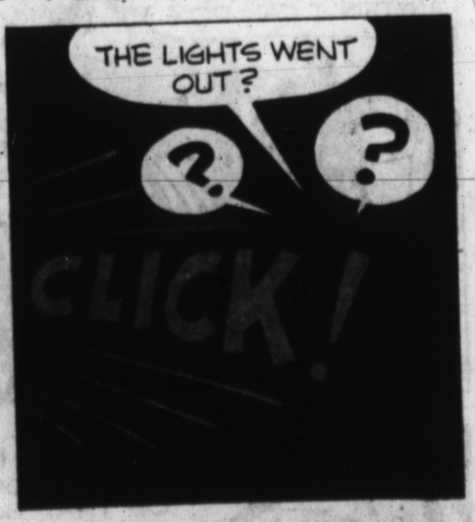

The LONE RANGER — by Charles Flanders and Paul S. Newman

DONALD DUCK — by WALT DISNEY

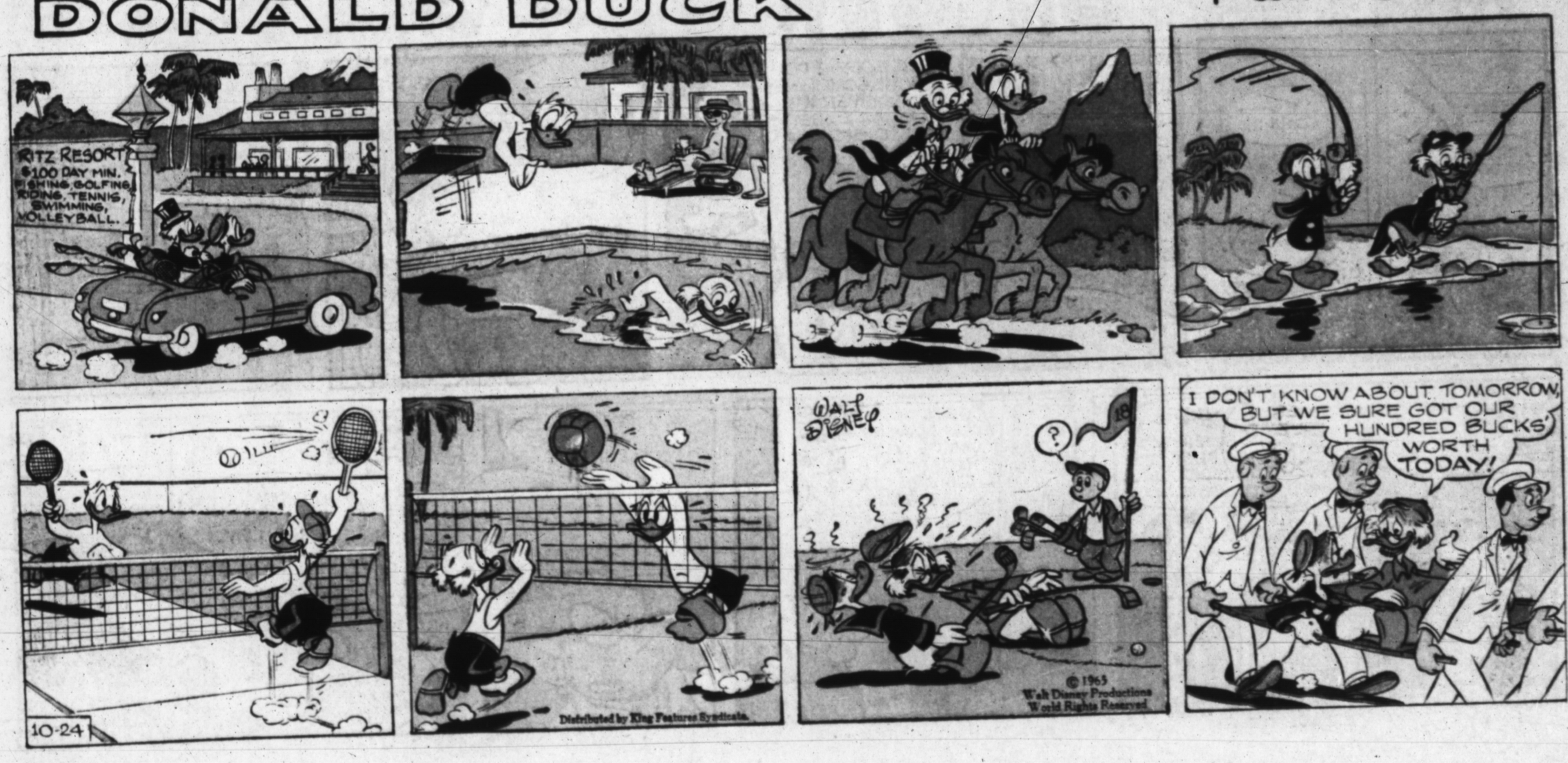

MICKEY MOUSE — by WALT DISNEY

WALT DISNEY PRESENTS UNCLE REMUS AND HIS TALES OF BRER RABBIT

Adapted from the stories by JOEL CHANDLER HARRIS

MISTER BREGER

by Dave Breger

The KATZENJAMMER KIDS

by JOE MUSIAL