

Officers crack down on drug misuse, arrest five more

Allen Everett Brooks, 17, was released Tuesday on \$1,000 bond on charges of possession of narcotic paraphernalia which stemmed from an incident Saturday night that sent a high school sophomore girl to the hospital locked in an unconscious position and suffering from what appeared to be effects of glue sniffing.

The arrest of Brooks, the girl and a juvenile boy, along with two other adults on Tuesday night, brought to 10 the number of persons arrested within the past week on narcotic-involved charges. The earlier arrests last week involved the first juveniles ever in Hereford on dope charges.

The two adults arrested Tuesday night also were charged with possession of narcotic paraphernalia. Bond was set at \$1,000 each for Benjamin David Rudnick, 23, 841 Blevins, and James David Walker, 21, also of 841 Blevins and formerly of Amarillo.

Another incident, which occurred last Monday night, resulted in the arrest and charge of assault with intent to murder being filed against an 18-year-old Dimmitt youth. He was one of three involved in the stabbing of a boy at the Labor Camp.

Brooks was arrested just before midnight Saturday after city police and sheriff's officers had watched his home at 404

Ave. J for several hours and saw "seven or eight" teenagers going continuously to and from some type of party in progress. The officers watched the house until about 11 p.m., when they left to get a search warrant.

The warrant was signed by Judge Jim Neil at 11:15 p.m. and by the time officers returned, most of the persons had left. The officers kicked in the front door and found Brooks and the juvenile boy in the living room.

The officers said they found 10 empty plastic bags with glue in them and two quart cans of glue, one empty and the other partially used. They also found a pipe which they believed to have been used in smoking marijuana

because of the strong smell of the substance when they entered the house.

Also found were several pills classified as dangerous drugs, hidden under a chair in the living room.

When officers entered the house they did not see the girl. They searched one of the bedrooms and found her crouched over in a closet, locked in the position and holding a plastic baggie which contained some glue. Officers said the girl appeared to be unconscious and the front of her clothes were covered with glue.

The officers got her out of the closet, but were unable to get her out of her crouched position.

They summoned an ambulance and the girl was taken to the hospital.

A doctor examined her and said he did not feel there was any brain damage, and the girl was released from the hospital to her parents early Sunday morning. He attributed her locked position to fright. Her mother had told her not to associate with those at the party.

Rudnick and Walker were arrested about 11:30 p.m. Tuesday at the home on Blevins. City police officers and sheriff's officers found a small amount of marijuana and some pills, along with some smoking pipes.

Fernando Cruz Fernandez, 18, 106 Northwest Sixth Street in

Dimmitt, was charged with assault with intent to murder and his bond was set at \$3,000 by Justice of the Peace Glenn Nelson. Fernandez was charged along with another 18-year-old and a juvenile, in the stabbing of Roy Salinas during a dance Monday night at the Labor Camp.

The other 18-year-old was still at large Wednesday and the juvenile was being held in the county jail.

Salinas, treated for three deep stab wounds in the lower stomach and a cut to the left lower leg, was reported "doing fine" at Deaf Smith County Hospital Wednesday.

Officers received a call about 11:30 p.m. Monday that a knife

had occurred at a dance in the Labor Camp. When they arrived, the report said, witnesses told them Salinas had entered a restroom with several other boys and the stabbing had occurred while they were in the restroom.

The officers questioned Salinas at the hospital and he told them two boys held him while another boy "in a purple shirt" stabbed him. Further questioning of witnesses disclosed the name of the juvenile and the fact the boys lived in Dimmitt.

Officers then got warrants and went to Dimmitt where they were notified the Dimmitt Police Department already had picked up the juvenile and Fernandez.

Serving
The
Magic Triangle

The Hereford Brand

16 Pages

PRICE 10c

70TH YEAR — NO. 36

HEREFORD, TEXAS, 79045, THURS., SEPT. 9, 1971

PUBLISHED EVERY THURSDAY

Federal money for park possible, Bayne discloses

City Manager Dudley Bayne will meet Friday in Dallas with representatives of the federal Housing and Urban Development Committee to see what federal programs and funds are available to the city for the development of a park in South Hereford.

Regardless, he said, three new holes are on the drawing board for the city golf course and "will definitely be playable by next summer." They will be developed within the present golf course property, and will be joined at some future time by six other holes across the South Main Street bridge, where the new park complex will take form.

What Bayne finds out from the federal representatives will be of

presented to the city commission at its regular meeting Sept. 20. Use of federal funds for improvement was discussed only briefly at the last city commission meeting, but the commissioners did not indicate whether they would be interested in getting federal help.

"They (HUD) have so many programs that right now I really don't know what we can or cannot do," Bayne said.

"The one drawback we have in applying for federal assistance is our per capita income. It is so high here, but it really isn't a true picture of Hereford. There are a lot of low income people here that aren't shown on the per capita income scale."

The per capita income is one of the many facts the federal

government bases its final judgment on. If it appears a city can finance a project because of per capita income figures, the federal government will reject an application for assistance.

In some instances where cities have a population of less than 5,000, the federal government will go in and completely finance a project.

The Texas Tech post graduate student doing the planning, Paul Nash, is expected to have a basic plan ready for detailing by November, Bayne said. The first plan would give the city commission something "to start detailing out," including the sprinkler system for the golf course, the lake and dam and the roads that would wind throughout the park area.

"Work will probably start this winter on the lake and the roads and other minor things, and the three additional holes on the present land will definitely be playable by next summer," he said.

An original idea of building some tennis courts on the new park land has been delayed, the city manager said, because tennis complexes have become a place where "trouble-makers hang out."

Bayne said instead of putting

a number of courts in the new park, the city probably will construct several courts in various parts of the city.

The work on the lake and dam will be done by the city employees, Bayne said, as soon as a spot is selected.

"He (Nash) has just about got it located. We didn't want to work on it before now because we were afraid we might put it in the wrong place and mess up the entire planning of the park."

SCS aid likely in park plan

The Tierra Blanca Soil and Water Conservation Board next week will seek backing by the city and county for a multi-purpose watershed project that officials feel "could be one of the greatest assets the county and area could be involved in."

The board will meet Monday with the county commissioners to ask their help in the major project that would, if proved feasible, provide for the establishment of a number of large dams along the two draws. The project would provide land treatment, flood control, agricultural water management, municipal and industrial water supply, recreation, fish and wildlife management and rural areas development.

It could work in with plans to establish a lake for recreation purposes in Veterans Park.

"The plan we have inaugurated here is to try and get a watershed program started on Tierra Blanca Creek and the Frio Draw and we feel it is a worthwhile project," said Gerald McCathern, chairman of the conservation board.

The board, when it applied for the projects with the Texas State Soil and Water Conservation Board, asked for the project to also include the Palo Duro Draw, but this was left out by the state for the time being.

Under the project, engineers would be called in to make a feasibility study of the project for the two areas and if they found there is a need for a project, the federal government would come in and help finance the work.

The assistance from the county and the city would be in the form of funds for the initial feasibility study.

"There are several aspects of the whole project," McCathern said, "such as recreation type programs, water conservation storage and possibly some irrigation, but in any watershed project, the number one item is always flood control.

"In the rain belt areas of Texas these dams are built primarily for flood control, but here we really don't have flooding problems like they do. We do have these rains every two years or so and these dams would be of benefit if we could catch this water and control it," he said.

Another major issue of the watershed projects, McCathern said, would be in connection with the water importation project that has been under discussion for a number of years. Through the watershed projects, the area would have places to store the imported water should the plan ever be approved. This would be a favorable mark for the area, he said.

"As far as recreational projects, it is my understanding we are having a push to start developing our recreational facilities.

"We feel it is an ideal time if we could get the backing of the city commission where we could put one of these projects down there where they have been talking about a lake. It would fit right in with the project going on right now," McCathern said.

The dams to be constructed would be large enough to contain enough water to provide large recreational areas for skiing, swimming and recreation. There would be several scattered along the two draws.

"There are problems we are going to run into such as with land-owners, where feasibility study shows a site where there should be a dam," he said. "We are going to have to convince them it is a worthwhile project and they would benefit from a dam being put there."

The county commissioners, who have the power of eminent domain, could force a land owner to make his land available for construction of dams. Also, the involvement of the county would be necessary because of the need for funds to purchase the land.

MIN. SEC.	QTR
TO PLAY	VISITORS
DOWN	HEREFORD
YARDS TO GO	
HEREFORD LIONS CLUB	

THE OLD — This scoreboard has served Whiteface Stadium for several years. It went down this week.

Hereford STATE BANK
GUESTS
QTR.
HOME
DOWN
TO GO BALLON

AND THE NEW — Taller and wider, this scoreboard took form on the north end of the stadium at mid-week. It has a feature showing what yard-

Whitefaces start grid play Friday

Who: Hereford vs. Pampa
What: Season-opening football game
Where: Harvester Stadium, Pampa
When: Friday, 8 p.m.

BY CHARLES RICHARDS
News Editor

Three weeks of the daily drudgery of football workouts build up to a climax at 8 p.m. Friday in Pampa with the 1971 football lifeline for both the Hereford Whitefaces and Pampa Harvesters.

"We've been working hard, and now we're ready to play," Hereford coach Larry Dippel, undertaking his first season as a head coach, said.

Both the Whitefaces and Harvesters are considered better than a year ago. The two teams met in the season opener of 1970, and a long field goal as the clock sounded gave Pampa a 24-22 victory.

This year's game is rated a toss-up.

Robert E. "Swede" Lee came to Pampa three years ago after the Harvesters had suffered through 11 straight losing seasons. Last year's 6-4 record broke through the drought.

Hereford has played Pampa each of Lee's previous three years.

"I think you can say our game is going to be a close one. The first year it was 12-7 in our favor, the next year 12-9 Hereford, and last year it was 24-22. Goshee, you can't get any closer than we've been playing. It kinda looks like whenever we go on the field, it's gonna be a dog fight," Lee said.

"I just hope we don't have a finish like last year again." Hereford has the same hope. The Whitefaces recovered a Pampa fourth-quarter fumble in the end zone and marched 80 yards for the go-ahead touchdown, but Harvester quarterback Dale Ammons kicked a 45-yard field goal on the game's last play to ruin things.

A large following from Hereford is expected to make the 100-mile trip. The stadium is between Worrell and Decatur Avenues in the 1200 block of Duncan Avenue, and the main entrance to the parking area is on Decatur Avenue. The stadium, like Hereford's, holds about 5,000 fans.

Hereford students and fans will sit on the east side.

Four starting backs missed an intrasquad scrimmage and a scrimmage with Canyon last week because of injuries. But they're all healed now and will be at full speed for the Pampa

game, Dippel said. Keith Kitchens, a junior taking the quarterback reins from the graduated Mike Wartes, has recovered from a bruised back; Danny Harris, a junior running back, has got over a pulled leg muscle; John Page, a senior running back, has recovered from a sprained ankle; and Danny Charest, a senior defensive halfback, is well after having gotten a finger in the eye.

Dippel said, however, he may start at quarterback with Barry McNutt, the No. 2 quarterback who was impressive with his stand-in duty while Kitchens was out last week.

He was undecided at the other backfield positions.

Either Wesley High or Page will start at tailback, Rudy Gonzales or Terry Champ at wingback and Eugene Suttle or Larry McNutt at fullback. High, Champ and the McNutt twins are juniors.

"I think we're in pretty good shape, in terms of conditioning, outside of the boys that have been hurt," Dippel said Wednesday.

Dale Hollingsworth is the center, Wayne Moton and Alan Hair the guards, Mike Dawson and Jay Henderson the tackles. See WHITEFACES Page Two



CROPS TOUR — Area farmers and businessmen look over latest models of farm equipment Wednesday during Wednesday's annual tour of Deaf Smith County crops. —Photo by Betty Koelzer

Local business leaders to attend WTCC meet

Several business leaders from Hereford will attend a meeting in Amarillo Friday to help establish plans and priorities for the West Texas Chamber of Commerce in the Northern Panhandle area.

The group will be led by Hor Garrison and Clint Formby, directors of the regional organization.

The seminar will be held at a noon luncheon in the Dining Room of the TSTI facilities on

the old Amarillo Air Force Base. J. Fike Godfrey, executive vice president of the West Texas Chamber of Commerce, said, "Business, professional and agriculture people who would like to participate should contact the local director for reservations."

A. L. Scott, Fort Worth, president of the regional organization and president of Kimbell, Inc. stated, "The purpose of the meeting is to inform the leaders of the Northern Panhandle area

about the current program of the WTCC and to get their suggestions and ideas for projects and priorities that will keep our program relevant to the needs of the area."

Scott will lead a delegation of distinguished business leaders from throughout the West Texas area in a panel discussion.

Paul Timmons, Amarillo, is district vice president of the WTCC for the Northern Panhandle area and is making all arrangements for the meeting.

Whitefaces...

(Continued From Page One)

Bruce Barrett the tight end and Alan Cornelius the split end.

On defense, Ralph Waits and Steve Clark hold down the ends, with Richard Sierra and Alberta Garza on the interior line.

Win Short, Rosendo Garza and Ike Graves are at linebacker. Walter Olson is corner back, Charles Allison and Barry McNutt are defensive halfbacks and Suttle is safety.

Pampa has a bigger, speedier and more experienced team than last year.

"We feel like we're a little better from an offensive standpoint because of some more experienced players," Lee said.

"The biggest difference in our football team is that we will be a little bigger in the line and hopefully, we will be able to block a little better."

The Harvesters run out of the Wishbone-T offense that the University of Texas made famous.

Ammons is back again this year. Considered one of the state's top quarterbacks, Ammons is the key to the Harvesters' success this year. He is a top runner himself and an adequate passer. He has a top receiver in split end Mike Reddell, who despite his 5-foot-6 height, can battle and come up with the ball.

The Harvesters have quickness in the backfield. Dippel considers that one of the things his Whitefaces must stop to win.

Ammons will have all seniors in the starting lineup with him—with 5-9, 175-pound Garvin McCarrell and 5-11, 165-pound Bob by Owen at halfbacks and 5-9, 165-pound Johnny Roth at fullback.

Another back is Richard McCampbell, a 5-9, 165-pound junior, who has been timed at 9.8 in the 100-yard dash.

"If he breaks on us, he'll

score," warned Dempsey Alexander, Hereford assistant who scouted Pampa in its scrimmage against Vernon last Friday.

McCarrell is a 10-second man in the 100.

Dippel is worried about two things primarily.

"I think the first thing, we have got to contain Ammons. We have got to keep him inside. We need to force him to throw the sprint passes and things like that," Dippel said.

"And second, we have got to prevent the long touchdown passes and the long runs. They have got a lot of speed and when they get outside, they're dangerous. This Reddell kid is capable of beating you. He's a fine receiver. And they stick this McCampbell and McCarrell out as flankers, and when they open up, they're hard to contain."

Pampa has seven players who go both ways. Tibby Rogers, a 6-1, 195-pound senior will play from both left guard offensively and right end defensively, and Lee considers him one of Pampa's premier players.

Ammons and McCampbell are safeties on defense, and Owen and Roth are the cornerbacks, which gives the Harvesters speed in their secondary.

Pampa is going with 10 seniors and one junior on offense. Eight seniors and three juniors are on defense.

Funeral service set in Lubbock for Dr. Berry

Funeral services for Dr. Marvin Berry, 31, of Lubbock, son-in-law of Mr. and Mrs. Stan Knox, will be conducted at 5 p.m. today in the chapel of Broadway Church of Christ at Lubbock by Dr. Henry E. Speck of Dallas.

Dr. Berry died unexpectedly Wednesday morning in a Lubbock hospital. Burial at Lubbock will be directed by Sanders Funeral Home of that city. His family requests that memorials be made to The Children's Fund, Box 511, Richmond, Va., 23204, or to a Christian children's home.

A native of Pampa, Dr. Berry married Kathy Knox in Hereford in 1966. He had been director of the department of general practice at John Peter Smith Hospital in Fort Worth until May, when he moved to Lubbock to be associated with Dr. Lowell Johnson in private practice of medicine.

Dr. Berry, who became a diplomate of the American Board of Family Practice early this year, was a graduate of West Texas State University and of Southwest School of Medicine at Dallas.

In addition to his wife he is survived by his parents, Mr. and Mrs. Albert Berry of Pampa, and a brother, Dr. Don Berry of Jackson, Miss.

Jim Brunning of the Philadelphia Phillies last year became the first pitcher in modern baseball history to win 100 games in each major league.

Cycle accident injures George

Jerry Don George, high school principal, was reported to be in serious condition Wednesday at Lubbock's Methodist Hospital after suffering severe head injuries in a motorcycle accident on his farm near Turkey last Sunday.

George was moved out of intensive care Tuesday and doctors said his condition was "encouraging" although he was not too responsive.

He suffered the head injuries about 9 p.m. Sunday while he and his 6-year-old son, Stevie, were riding a motorcycle on a dirt road near their farm. The cycle apparently hit some loose dirt and George was thrown away where he hit his head.

His son was pinned under the motorcycle for a short time before he was able to get loose and return the mile to the home and get his mother.

George and his son were taken to the Plainview hospital where they received emergency treatment and George later was taken to Memorial Hospital in Lubbock.

Police investigate Spence burglary

City police officers this week are continuing their investigation into the burglary of the Mary L. Spence Music Company on Main Street over the weekend.

The store manager, Woody McDermitt, reported the burglary to the police department late Sunday afternoon. He told officers the break in occurred some time between 6 p.m. Sept. 4 and 3:30 p.m. Sept. 5, when he went to the store.

The burglar gained entry into the business by knocking a hole in the ceiling of the southeast corner of the building. Taken were two guitars, one valued at \$250 and the other at \$90.50.

EASIER ON COWS

LONDON (AP)—Britons are drinking more beer and less milk. A government report showed milk consumption fell by nearly two pints a head between 1969 and 1970, while beef consumption increased four pints a head.

Pro-Files

WHAT NFL TEAM USED HIGH SCHOOL PLAYERS?

MILWAUKEE WAS FINED \$500 FOR USING FOUR SCHOLASTIC GRIDDER AGAINST THE CHICAGO CARDINALS IN THE 1925 SEASON. IT COST THEM THEIR FRANCHISE. THEY WERE 0-6 THAT YEAR! AND 14-20 IN 4 SEASONS.

Hospital notes

PATIENTS IN HOSPITAL
Albert Scott, 320 Ave. J; Mrs. Jack H. Drye, 202 Clements; Mrs. May Voss, Kings Manor; William I. Morton, 423 Schley; Benjamin Hudson, 325 Ave. A; Ervin T. Dement, Canyon; Johnny M. Santiago, 904-13th; Roy Salinas, Hereford; Mrs. Lester Wagner, 244 Centre; Mrs. Curtis J. Brinkley, 506 Lee; David E. Saiz, Vega; Mrs. Cruz Barrientes Jr., 208 Whiteface; Mrs. Joseph Johnson, Jackson Trailer Park; Mrs. Homer W. Rudd, 105 Douglas; Mrs. Frank Rocha Jr., 1004 Russell; Mrs. Pablo G. Salazar, Box 595; Mrs. Lorenzo Claudio, 325 Ave. C.

Mrs. Billy C. Kendall, Box 1310; Mrs. Robert W. Ellis, 406 W. Sixth; Mrs. Ruben T. Marry, 912 Union; Mrs. Frusie Lamberton, Box 1657; John R. Avushine, 213 Ranger; Mrs. Viola Gray, 181 Ave. B; Mrs. H. M. Kennedy, 128 N. Texas; Mrs. Ole Curtisinger, 131 Ave. D.

Mrs. George Malouf, 1500 Brevard; Mrs. W. O. McCutchen, 130 Ave. B; U. S. Aiken, Rt. 4; Cathy Carrothers, 119 N. Texas; Mrs. Steve Larkin, Star Rt.; Emilio Perez, Friona; Mrs. Otto Olson, 407 W. Fourth.

Charles J. Behrend, Rt. 2; Mrs. Billy H. Roberts, Rt. 5; Mrs. Dollie Caddell, 207 Union; James C. Morrison, Rt. 4; Mrs. Arthur Alexander, Box 922; Mrs. John C. Lee, Summerfield; Nick Lamas, Rt. 2.

Oland Whitecotton, 509 Grand; Mrs. Tommie Ehrle, 611 E. Fourth; Mrs. Daniel L. Reed, West Mobile Lodge; Mrs. Edward Cardinal, 1405 Plains.

Mrs. Durwood Burton, 610 W. Second; Mrs. Freddie Jimenez, 318 Ave. D; Mrs. Guadalupe Mancha, Box 644; Mrs. William C. Hill, Dimmitt; Rodolfo V. Elizondo, 401 Irving.

PATIENTS DISMISSED
Frank Saiz, Mrs. Terry Caviness A. N. Hopson, Mrs. Gerald W. Sledge, Mrs. Eloy A. Cano, Mrs. Cliff Sheppard, Jose Portillo, Mrs. Larry Burelsmith, Mrs. Cecil Williams, Hagger S. Harold, Mrs. Irma Orr, Melvin C. Muse.

Richard Maldonado, Mrs. Ben R. Old, Mrs. John W. Key, Mrs. J. F. Blocker, Mrs. Rodney Loyd, Mrs. Elario Contreras, Valdez.

Mrs. Juan M. Ribes, Mrs. L.V. Mrs. Kenneth Duncan, Eulogio

Pearson, Mrs. Manuel Valdez Jr., Mrs. Enrique Mendoza, Belinda Hartley, Beatriz Garcia, Greta Short, Mrs. Joe Rodriguez, Mrs. Martin L. Miller, Mrs. Francisco Castillo.

Mrs. Joe A. Pina, Mrs. Joe Hacker, Mrs. Julian DeLira, Mrs. Roy W. Britton, Gene Brock, Mrs. Eva Roberson, Mrs. Pedro A. Cantu, Santiago Gonzales, Mrs. Ronnie Wood, Floyd Rickman Jr., T. J. Parsons, John M. Wink.

Read The Classified Want Ads!

Golden Gloves meeting set for tonight

All persons interested in formation of a Golden Gloves boxing organization in Hereford should meet in the Little Bull Barn tonight.

The meeting is set for 7:30 p.m. Boys interested in boxing and learning to box should be at the meeting, along with parents and other interested persons.

Anyone wishing information on Golden Gloves should contact Leon Gorrell at the sheriff's office, 364-2311.

HOMECOMING Sunday, Sept. 19
Bob Wear, Speaker
9:30 a.m. Subject: "Back To The Bible."
Basket Dinner
Central Church of Christ
Sunset and Plains

The Hereford Brand

Member National Editorial Association
Member Associated Press
Published Every Thursday
of 130 W. Fourth
Hereford, Deaf Smith County,
Texas, 7963
THE BRAND PUBLISHING COMPANY
Entered as second-class matter at the Post Office in Hereford, Texas under the act of March 30, 1879. Second-class postage paid at Hereford, Texas. Any erroneous reflection upon the character, standing or reputation of any person, firm or corporation, which may appear in the columns of this paper, will be gladly corrected upon the notice of same being given to the editor personally or to the office. Subscription Rates: Zone 1, \$3.00 per year; Zone 2 and above, \$4.50 per year. With Classified advertising rates: 6 cents per word first insertion 80 cents minimum; 4 cents per word additional insertion. The Sunday Brand, both papers, Zone 1, \$5.95 per year; Zone 2, \$7.40 per year. Carrier delivery, \$1.00 per month. Single copies 10 cents each.

CIRCULATION
Mall 364-2328
Carrier 364-0919
James M. Gillette Publisher
Melvin Young General Manager
Charles Richards News Editor
Sue Coleman Women's Editor
Grady Kline Advertising Manager
Jay Spain Mechanical Superintendent

HOMECOMING Sunday, Sept. 19
Bob Wear, Speaker
9:30 a.m. Subject: "Back To The Bible."
Basket Dinner
Central Church of Christ
Sunset and Plains

COME GROW WITH US
We are now making plans for another great year at Temple Baptist .
WE INVITE YOU TO OUR SERVICES.
Sunday
WORSHIP 11:00 A.M. - 7:00 P.M.
BIBLE STUDY 9:45 A.M.
YOUTH CHOIR 5:00 P.M.
CHRISTIAN LIFE TRAINING 6:00 P.M.
Wednesday
7:30 P.M. BIBLE STUDY & PRAYER SERVICE
7:30 P.M. GIRLS IN ACTION - ACTEENS
ROYAL AMBASSADORS - MISSION FRIENDS
8:15 P.M. ADULT CHOIR REHEARSAL
NURSERY PROVIDED FOR ALL SERVICES
Temple Baptist Church
AVE K AT FORREST HEREFORD, TEXAS

Your local used cow dealer is hereford bi-products

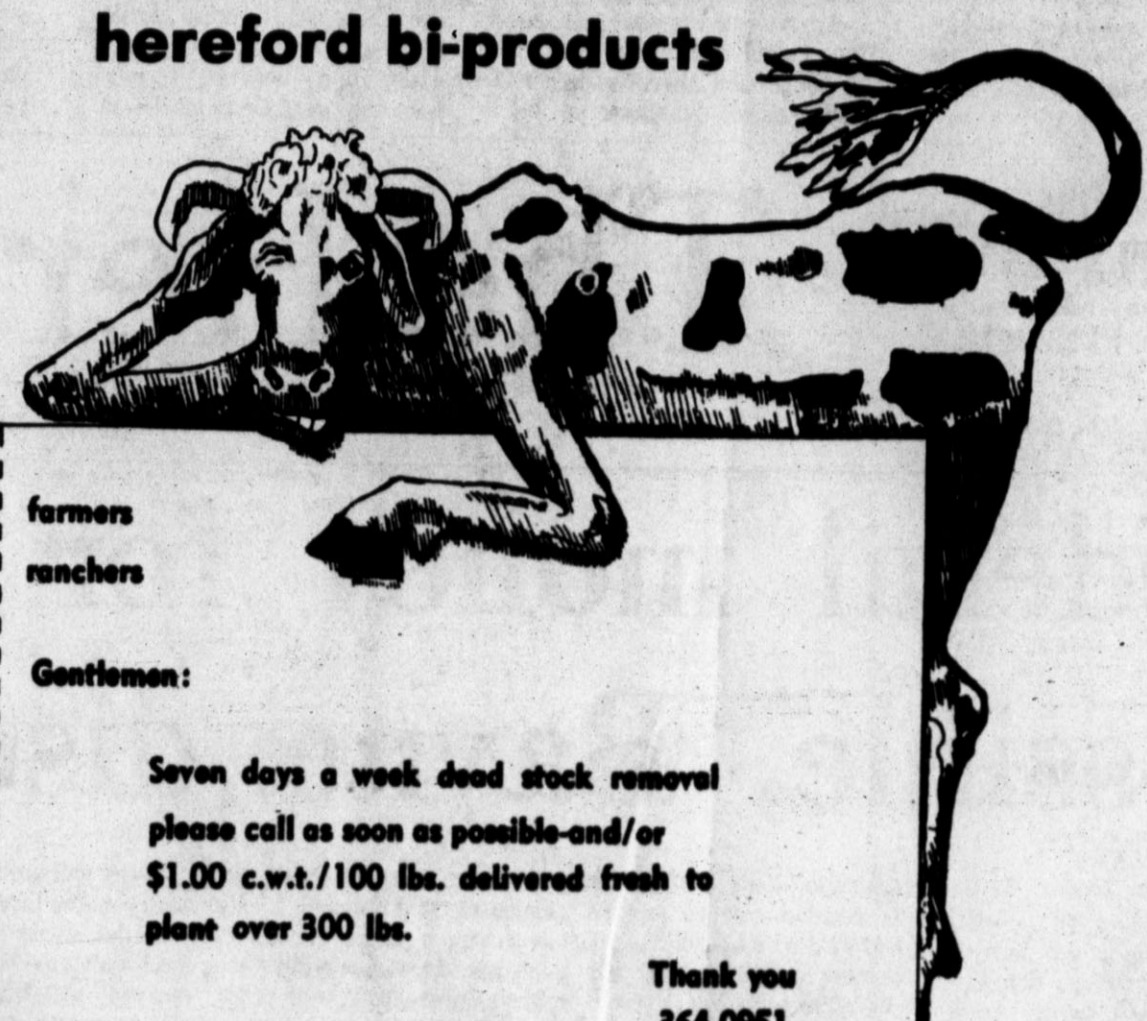

farmers
ranchers
Gentlemen:

Seven days a week dead stock removal
please call as soon as possible-and/or
\$1.00 c.w.t./100 lbs. delivered fresh to
plant over 300 lbs.
Thank you
364-0951

Good Anytime! **555-1212** No extra charge!

This is the phone number for Directory Assistance in any distant city. And there's no extra charge for calls to 555-1212. Suppose you want the number of someone in Denver. Just dial "1," plus the Area Code (Denver's is 303), plus 555-1212. No, you can't redeem the coupon, but the number's good anytime you want to use it.

This is not a valuable coupon.
(but its number is!)

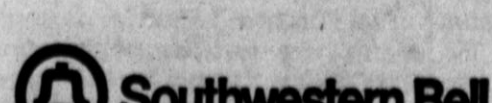
 Southwestern Bell

Hawaii is theme of party

A Hawaiian luau with a setting of palms and flowers were arranged for the rehearsal dinner preceding the wedding of Janet Tipps and Ted Coleman last weekend.

The bridegroom's parents, Mr. and Mrs. James R. Coleman, were hosts Thursday evening in the Flame Room of Pioneer Gas Co., assisted by Mrs. Coleman's mother, Mrs. Elizabeth Walker of Ada, Okla., and Mrs. L. W. Norvell.

The wedding party and members of the two families were guests. Parents of the bride are Mr. and Mrs. Ivan Tipps.

Another party before the Friday evening ceremony was the bridesmaids luncheon in the Irving Alexander home, with Mrs. Alexander and Mrs. Gaston Baer as hostesses to the bride and feminine attendants.

Miss Tipps had previously been complimented with showers here, at Levelland where the Tipps family formerly lived, and in the Oldham County Country Club at Vega.

Look who's new

Mr. and Mrs. Joseph L. Johnson are the parents of a son, born Sept. 7. He weighed 8 lbs. 5 ozs.

Mr. and Mrs. Homer W. Rudd are the parents of a daughter, born Sept. 7. She weighed 8 lbs. 2 ozs.

Mr. and Mrs. Cruz J. Barrientes Jr. are the parents of a daughter, Monica, born Sept. 7. She weighed 5 lbs. 9 ozs.

Mr. and Mrs. Enrique H. Mendoza are the parents of a son, Hilgenio, born Sept. 5. He weighed 5 lbs. 13 ozs.

Mr. and Mrs. Frank P. Rocha Jr. are the parents of a daughter Michelle, born Sept. 5. She weighed 6 lbs. 5 ozs.

Mr. and Mrs. Lorenzo Claudio are the parents of a daughter, Paula, born Sept. 5. She weighed 6 lbs. 6 ozs.

Mr. and Mrs. Francisco C. Mendez are the parents of a son, Inasio, born Sept. 4. He weighed 8 lbs.

Mr. and Mrs. Pablo G. Salazar are the parents of a daughter, Viola, born Sept. 3. She weighed 7 lbs. 9 ozs.

Square dancing grads will be party honorees

A graduation party for a square dance class just finishing its series of lessons under Stewart Rowan's instruction, will be held this evening in the IOOF Hall by Merry Mixers Club.

Start of a new class was set for Oct. 14, and persons interested in learning to square dance are invited to join it. The club meets at 8 p.m. on second and fourth Thursdays of each month in the IOOF Hall.

Hosts for the last summer dance, at which plans for the new class were made, were Mr. and Mrs. Muriel Bussey. Guests present with members included Mr. and Mrs. Claude Moore, Wendell and Gary Moore, Mrs. H. J. Wilhelm and Mr. and Mrs. Andy Anderson of Dimmitt.

Michigan State's basketball team will play in the 1971 Volunteer Classic at Knoxville and the Bluebonnet tournament at Houston.

MOTHER'S DAY OUT
EACH THURSDAY
FIRST UNITED METHODIST CHURCH EDUCATIONAL BUILDING
9:00 A.M. - 3:00 P.M.
MINIMAL COST



HENRY'S BIRTHDAY — Henry Cogdell and Cora Eddelmon, birthday honorees at Westgate Hospital last week, eye their decorated cake prepared by Red Cross volunteers, who hosted the party for the residents. Other honorees not pictured are Mabel Clark and H. H. Marshall. Mrs. Don Davidson, standing, led the group in old fashioned singing.

Most places sell a 16⁸⁸ tire.

The JCPenney 16⁸⁸ tire is a wide profile, nylon cord with a 27 mo. guarantee.



16⁸⁸ plus fed. tax and old tire

Blackwall tubeless	Fed. tax
Size C78-13	700-13 1.95
A78-15	560-15 1.74

19⁸⁸ plus fed. tax and old tire

Blackwall tubeless	Fed. tax
Size E78-14	735-14 2.21
F78-14	775-14 2.38

22⁸⁸ plus fed. tax and old tire

Blackwall tubeless	Fed. tax
Size G78-14	825-14 2.55
H78-14	855-14 2.74
G78-15	825-15 2.64
H78-15	855-15 2.80

Whitewalls only \$3 more per tire.

FOREMOST PROTECTION GUARANTEE CHART
Here's how your guarantee works:
Entire guarantee period 100% allowance period 27 months 75% allowance period 15-27 months 25% allowance period 15-27 months
Tread Life Protection. We build into every Foremost tire safe traction indicators. They signal when your tire should be replaced. If your tire wears out (except for incorrect alignment) we will make an allowance based on the original purchase price, excluding applicable Federal Excise Tax, toward the purchase of a new tire. We will allow 1/2 during the first half or 1/3 during the second half of the stated months of guarantee. Federal Excise Tax adjustment allowance will be made on the basis of the percent of the original tread remaining.
This guarantee is not transferable. It is only for private passenger cars or passenger station wagons.

Penneys Reliant 4 ply nylon cord tire.

10⁹⁵ plus 1.76 fed. tax and old tire
650-13, blackwall tubeless.

Blackwall tubeless	Size	Fed. tax	Price
775-14	2.14	13.95	775-15 2.16 13.95
825-14	2.32	15.95	815-15 2.37 15.95
855-14	2.50	17.95	845-15 2.48 17.95

Whitewalls only \$3 more.



49⁹⁵ Mini-size 8 track stereo tape deck. 16 watts RMS at 5% total harmonic distortion channel.



24⁹⁵ Mini-size FM radio converter.

Pit Boss brake service.

We install new linings, grease seals, rebuild wheel cylinders, resurface brake drums, repack front wheel bearings... more. **34⁸⁸** this week only

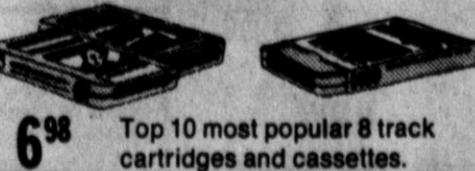

6⁹⁸ Top 10 most popular 8 track cartridges and cassettes.

Auto Center Hours
7:30 a.m. to 7:00 p.m.

JCPenney auto center

Headquarters For All Tire Needs

Fall fabric sale. 15% off.

At these prices you can afford an extra layer of the new 'layered' look.

Sale 2⁵³ yd. reg. 2.98

Bonded acrylics in plaids, solids, stripes, folklore patterns, bonded with acetate tricot. Machine washable. 54/56"

Sale 2⁵³ yd. reg. 2.98

Bonded jersey of Orton® acrylic/wool in a host of colors, bonded with acetate tricot and machine washable. 58/60"

Sale 3³⁸ yd. reg. 3.98

One of the finest bonded acrylics you can find. New fashion colors, new patterns. Bonded with acetate tricot, machine washable. 54/56"

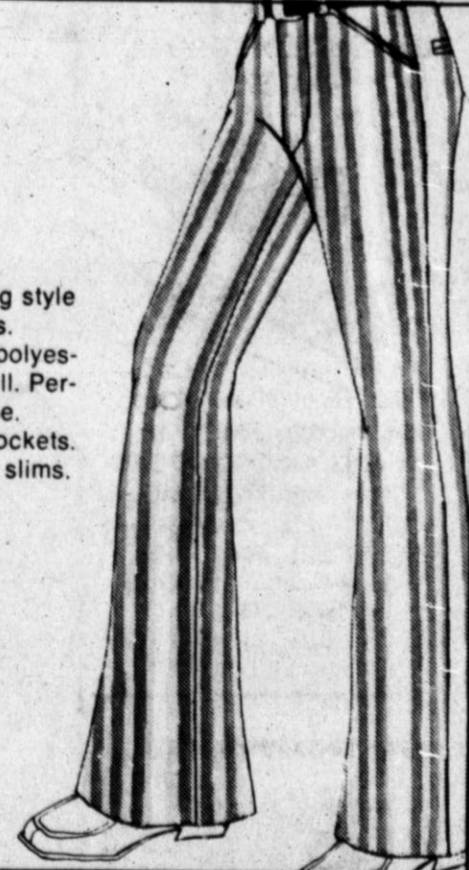

4⁹⁸

Boys' flare leg style dress up jeans. Penn-Prest® polyester cotton twill. Permanent crease. Set-in back pockets. Regulars and slims. Sizes 6-20.



4⁵⁰

Pants sets for the 4 to 6X set. Applique-on-stripe, or embroidery-on-solid tunics over straight-leg pants. Great colors.

Back-to-School Clearance

Young Mens		Regrouped and Repriced WOMENS BETTER DRESSES	
2 PANT SUITS original \$50		Some pant suits and knit suits	
18⁸⁸		2⁸⁸ - 19⁸⁸	
11 only sport coats			
Mens plaid Western Jeans Western Shirts	Boys Penn Prest Sport and Dress Shirts	Misses Knit and Sleeveless Blouses	Entire stock mens, womens, boys and girls Summer Sandals
4.88	1.33	orig. \$3-\$5 now 88c	88c
Misses Short Style Wigs	2 big tables family Shoe Clearance	Misses half and Full Slips Garterless Girdles	Entire stock Misses Straw Handbags
original \$19 now 9.88	2.50 pr.	orig. \$4-\$5 now 1.88	orig. \$3-\$5 now 88c
Boys Penn-Prest Dress Socks	Girls lightweight Jackets some hooded-some lined	Misses sleeveless Shifts and Swim Suits	Entire stock Misses Walk Shorts
original 3.98-4.98 now 2.99	1.99-2.99-3.99	2.88	orig. \$4-\$5 now 88c

CHARGE IT AT PENNEY'S Catalog Phone 364-4205

JCPenney
The values are here every day.

Store Hours
Weekdays 9:30 to 6
Saturday 9:30 to 8:30

FOOTBALL CONTEST

(Games of September 10-11)

First Prize — \$20 Second Prize — \$10 Third Prize — \$5
(Home team listed last—Circle winning team)

- | | |
|-------------------------------|--|
| 1. Monterey vs. Big Spring | 11. Texas Tech vs. Tulane |
| 2. Wichita Falls vs. Coronado | 12. California vs. Arkansas |
| 3. Midland vs. Lubbock | 13. Houston vs. Rice |
| 4. Estacado vs. Plainview | 14. Oregon vs. Nebraska |
| 5. Dimmitt vs. Muleshoe | 15. Alabama vs. USC |
| 6. Farwell vs. Friona | 16. Colorado vs. LSU |
| 7. Vega vs. Groom | 17. Iowa vs. Ohio State |
| 8. Dumas vs. Palo Duro | 18. Pittsburgh vs. UCLA |
| 9. Odessa vs. Amarillo | 19. Sul Ross vs. N. M. Highland |
| 10. Clovis vs. Canyon | 20. West Texas State vs. Memphis State |

★ TIE-BREAKER ★

Total Points in Pampa-Hereford game:

Name

Address

Phone

Mail to P.O. Box 673, Hereford, 79045, or bring by Hereford Brand office by 5 p.m. each Friday.

Young Homemakers attend area meeting

"Backtracking 1971 for better trails in 1972," will be the theme for the Area I Convention of Young Homemakers of Texas when representatives from 35 chapters converge on Muleshoe Saturday.

A luncheon and style show will kick off the day's program.

Mrs. Charles Weatherford, area president from Hereford, will preside during the afternoon session. Highlights of the day will be the election of new officers. Mrs. Ed Wittner of Plainview will be the guest speaker. Her topic will be, "The Art of Liking Yourself." Mrs. Wittner will also bring special music selections.

The Young Homemakers will join the Young Farmers at the Awards Banquet in the Muleshoe High School Cafeteria in the evening.

Don Williams, Minister of Youth, Broadway Church of Christ, Lubbock, will be the speaker.

The Young Homemakers will announce the winners of the Outstanding Chapter. Cash prizes will be provided by the Electric Utility Companies of Texas and Pioneer Natural Gas. A hundred dollar scholarship will be awarded to the Area I Little Sister by Pioneer Natural Gas. The Little Sister is chosen from several high school girls who were chosen by their local Young Homemaker Chapter. The candidates are:

Teresa Lynn Criswell, Idalou; Donita McDermitt, Hereford; Toni Ann Key, Childress; Marilyn Miller, Hale Center; Peggy

Carter, Muleshoe; and Kay Martin, Patton Springs High School, Afton.

Area Officers are President, Mrs. Weatherford, Hereford; First Vice President, Mrs. Wayne Stephens, Silverton; Second Vice President, Mrs. Robert Hunt, Muleshoe; Secretary-Treasurer, Mrs. Pete Laney, Hale Center; State Officer, Mrs. Jimmy Roberts, Dimmitt; and Area Advisor, Mrs. Ima Dora Haile, Homemaking Consultant, Texas Education Agency, Plainview.

Former resident buried recently

Funeral services for Wallace Erby Ward, 54, of Dimmitt, a former Hereford resident, were conducted in DeQueen, Ark., Friday and burial was in nearby Mt. Ida Cemetery. Mr. Ward, who lived here for a time in '70, died in an Amarillo hospital.

His son, Airman Jerry Ward who is stationed at Abilene, was a Hereford resident until he began military service. Other survivors are the wife and three daughters, Mrs. Claude Downs, Mrs. Byron Baxter and Susie Ward, all of Dimmitt; three sisters and a brother.

HOMECOMING
Sunday, Sept. 19
Bob Wear, Speaker
9:30 a.m. Subject: "Back To The Bible."
Basket Dinner
Central Church of Christ
Sunset and Plains

CATTLE BRANDS

EFFECTIVE DATE

AUGUST 30, 1971

AN ACT

Relating to the recording and re-recording of livestock brands and marks; and declaring an emergency.

BE IT ENACTED BY THE LEGISLATURE OF THE STATE OF TEXAS:

Section 1. (a) This Act shall apply to every county in this State. In all the counties each owner of any livestock mentioned in Chapter 1 of Title 121 of the Revised Civil Statutes of 1925 shall within six months after this Act takes effect have his mark and brand for such stock recorded in the office of the county clerk of the county. These owners shall record the marks and brands whether the brands and marks have been previously recorded or not.

(b) The owner shall have the right to have his mark and brand recorded in his name who according to the present records of the county first recorded the brand and mark in the county, or in event it can not be ascertained from the records who first recorded the brand and mark in the county, then the person who has been using such mark and brand the longest shall have the right to have the brand and mark recorded in his name.

(c) After the expiration of six months from the taking effect of this Act all records of marks and brands now in existence in the county shall no longer have any force or effect and after the expiration of six months only the records made after this Act takes effect shall be examined or considered in recording marks and brands in the county.

STEVENS SPIRIT® PANTYHOSE SALE 20% OFF



NOW... FOR THE FIRST TIME.....
.....20% OFF
ON ALL SPIRIT PANTYHOSE AND HOSIERY STYLES.

All shapes, styles, sizes and colors now available at20% off regular prices. Stevens Spirit pantyhose—so sheer, so stretchy you'll want to take advantage of this limited offer.



SUGARLAND MALL
Hereford, Texas

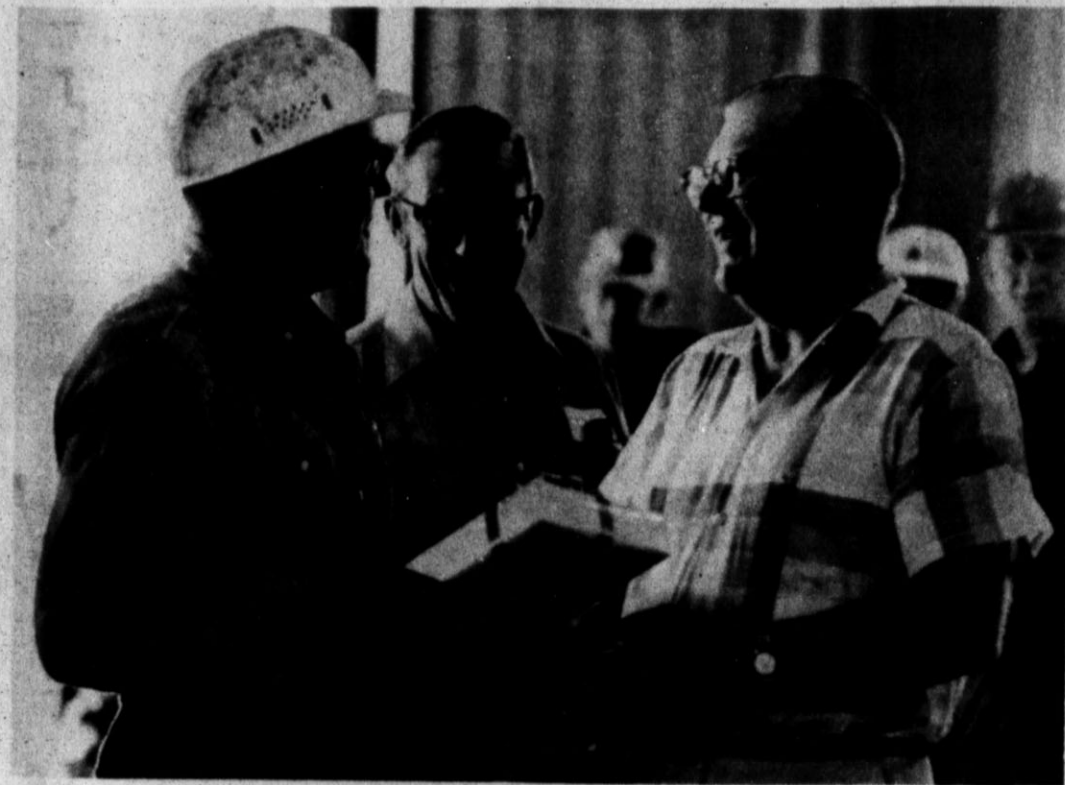

SHOUP'S FIRST RETIREE — Lester Buck, right, senior process technician, was feted Friday, on his 62nd birthday, with informal farewell ceremonies at the Holly Sugar plant. Buck, who came to Hereford when the Shoup plant opened in 1964, will soon

return to Huntington Beach Calif. for his retirement. Allen Hoover, right, presents a gift from the workers, with plant manager Bruce Brown, center, looking on. Buck also received a gold watch, which he is holding.
Photo by Betty Koelzer

Fall meetings begin for club

A new member, Mrs. Dick Fellers joined Progressive Home Demonstration Club when the initial fall meeting was held in Pioneer Gas Co. Flame Room Tuesday afternoon following a summer vacation.

Values in Life was the program topic discussed by Argen Draper, County H.D. Agent, who spoke of ideals and goals in life as determined by environment. Mrs. H. J. Hershey presided for a brief business period.

Read The Classified Want Ads!

HOMECOMING Sunday, Sept. 19

Bob Wear, Speaker
9:30 a.m. Subject: "Back To The Bible."
Basket Dinner
Central Church of Christ
Sunset and Plains

DUCKWALL'S



NEW PATTERNS
NEW WEAVES
NEW COLORS

SUGARLAND MALL

RUG RIOT

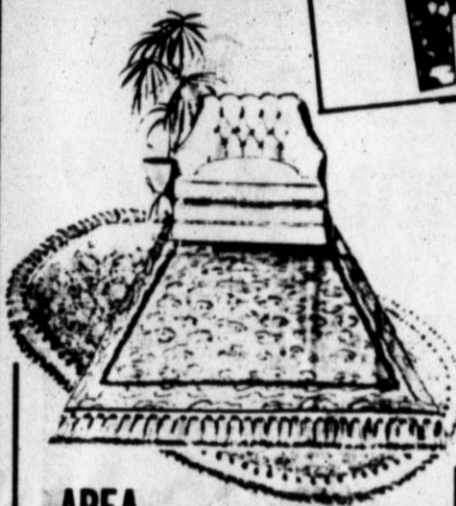

ROOM SIZE SHAG

9 ft. X 12 ft.
Decorate with shag, the glamorous new fashion for floors. Rich, long-wearing Polyester pile with skid-resistant waffle backing. Many colors.

\$29.95 Value

\$22⁸⁸



AREA RUG ASSORTMENT

Add a touch of fashion to your rooms. Ovals or oblongs, choose the style and color just right for your decor at this special price. Size 3' x 5'.

\$5.95 Value

\$3⁹⁷

BATHROOM CARPETING

•5' x 6' Size
•100% nylon pile
•Durogan® Waffle back with matching lid. 10.88 value

\$7⁸⁸

ROOM SIZE

INDOOR-OUTDOOR
8½ ft. X 11½ ft.

100% Polypropylene pile with waffle back. Ideal for kitchen, den or any hard use area. Fashion colors.

\$19.88 Value

\$14⁸⁸

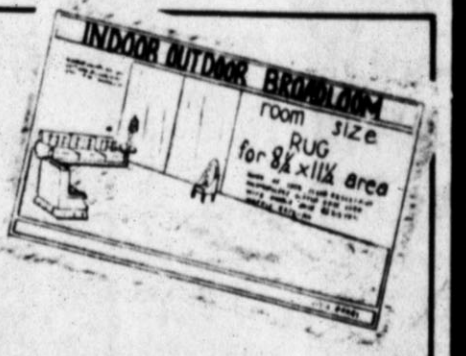

THROW RUG ASSORTMENT

Time to redecorate, and what better way than with lovely new throw rugs. Choose from our great selection of colors, shapes, sizes and fibers. Priced so you'll want several.

\$2.33 Value

\$1⁷⁷

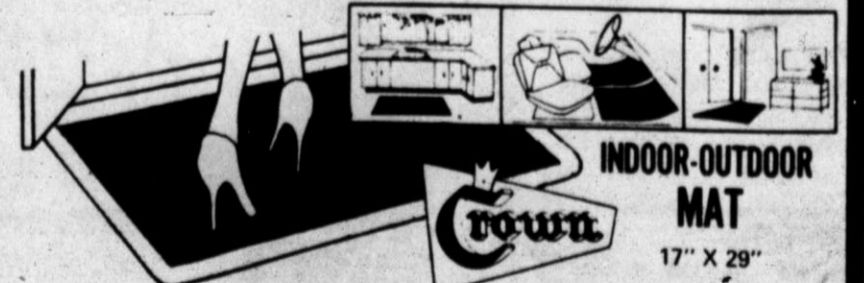

INDOOR-OUTDOOR MAT

17" X 29"

100% Nylon pile on vinyl mat. Lays flat, absorbs water, easy-to-clean. Decorator colors. Use in many places.
\$2.49 Value

\$1⁷⁷

VINYL CARPET PROTECTOR

See-through vinyl runner will protect carpet from traffic, dirt and moisture. Molded grippers on back. 27" x 6'.

\$2.98 Value

\$2⁴⁴

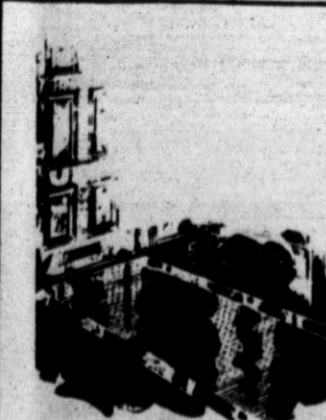

Dura
Royalty

RUG RUNNER

27" wide roll, any length

assorted colors

\$1.99 yd. value

\$1⁵⁷ yard



LAY-AWAY NOW
No Interest Charge EVER

Prices Good For Limited Time

BATH MAT SET

Create a luxurious bathroom with fashion colored sets of 100% Nylon with Cut-n-Loop pile. Latex backing.

\$2.98 Value

\$2⁴⁴

We've passed the savings on YOU

Breck One DANDRUFF SHAMPOO
The new dandruff shampoo
3 oz. size containing Zinc Pyrithone
43¢

Breck HAIR SPRAY
Large Size
16 oz. **57¢**

GIBSON'S DISCOUNT CENTER
WHERE YOU ALWAYS BUY THE BEST FOR LESS
Advertised Specials
Thurs., Sept. 9th thru Sat., Sept. 11th

Groom & Clean SPRAY
For Men
Large 11 oz. size
\$1 19

Breck Shampoo-In HAIR COLOR
The pre-conditioned hair color
\$2.00 value **\$1 19**

Vaseline Intensive Care LOTION
10 oz. size
69¢

Ponds COLD CREAM
Large 10.4 oz. jar 2.10 retail
\$1 27

Ladies 2 pc. PANT SUITS
100% Acetate
100% Nylon backing
assorted styles and colors
\$20.00 retail value
\$13 97

Ladies & Girls LOAFER SHOES
Reg. 4.98 pr.
Priced to Clear
\$2 19 pr.

Men's Short Sleeve SHIRTS
Solid Colors custom tapered long tail permanent press
65% dacron polyester 35% cotton
Regular \$3.98 **\$1 98**

Boys and Youth WESTERN BOOTS
with swirl overlay
Size 8-13
Reg. \$9.98 **\$5 98**

All Ladies & Girls SHORTS
100% polyester and cottons
Regular priced to \$3.97
\$1 19

Ladies BILLFOLDS
by Meeker
50% off Retail
\$12 97
Broxodent TOOTHBRUSH
Deluxe Electric
\$24.95 value

Polaroid Square Shooter CAMERA
\$40.00 value
\$27 97
WIG HEADS
37¢

Men's Hi-Bulk ORLON SOCKS
Assorted colors size 10-13
No. 53-850
Reg. retail \$1.00
49¢

4 Pc. Plastic MIXING BOWL SET
by Tucker
1 1/2-2 1/2-4-5-qt. sizes white only
89¢

West Bend Electric BEAN POT
No. 3299
\$5 37

DOUBLE BOILER
Porcelain enamel gourmet-colorware
by Columbia \$3.95 value
\$2 57

Pint THERMOS BOTTLE
by Thermos No. 2242
99¢

Little Brownie COOKIES
YOUR CHOICE
chocolate chip
crescent, toffee chip pastry
shop assortment 49c value
27¢

TANG
Instant Breakfast Drink
Large 27 oz. size
\$1 09

PLASTIC WORK KIT
by Thermos
Complete with bottle
\$2 49

GIBSON'S R pharmacy
364-4900
SAVE ON PRESCRIPTIONS
NEW **POLY-VI-SOL** POLY-VI-SOL
WITH IRON
CARTONS OF 100
Suggested Retail 3.99
Now \$3.19

Swift's Premium BACON
Vacuum packed for extra freshness
1 lb. - 95c value
59¢

Poprite POPCORN
2 lb. bag
29¢

Del Monte CATSUP
32 oz. decanter
43¢
Triple AAA ROOT BEER
1/2 gal. bottle
39¢

For God So Loved The World

- FIRST BAPTIST CHURCH**
Rev. Gerald Mann, Pastor
Fifth and Main Streets
- FRIO BAPTIST CHURCH**
Rev. Samuel B. Ogan, Pastor
Frio Community
- WESTWAY BAPTIST CHURCH**
Rev. Lynn Dehart
- MT. SINAI BAPTIST CHURCH**
Rev. C. H. Frost, Pastor
302 Knight Street
- SUMMERFIELD BAPTIST CHURCH**
Rev. L. C. Roots
- TEMPLO DEL CALVARIO ASAMBLEA DE DIOS**
13th & Ave. H
Rev. Tony Vijil, Pastor
- CHURCH OF JESUS CHRIST OF LATTER DAY SAINTS (Mormon)**
Country Club Drive
- TEMPLE BAPTIST CHURCH**
Rev. J. L. Bozeman
Forrest Ave. and Ave. K
- GREENWOOD BAPTIST CHURCH**
A Bible Baptist Church
Prentice D. Smith
- IGLESIA METODISTA SAN PABLO**
Rev. A. Vela Jr., Pastor
- SAN ANTONIO A LA IGLESIA**
North 25 Mile Avenue
- TEMPLO BAUTISTA MEMORIAL (A. O. Thompson)**
Abel Becerra, Pastor
- LA IGLESIA DE CRISTO**
Sunset and Plains Ave.
Abel Ortiz, Minister
- CENTRAL CHURCH OF CHRIST**
J. T. Marlin, Minister
148 Sunset Dr.
- PARK AVE. CHURCH OF CHRIST**
On Harrison Highway
- BAPTIST MISSION B.M.A.**
Old Rock Bldg. V.F.W. Park
J. H. McWilliams, Missionary Pastor
- TRINITY BAPTIST CHURCH**
Southern Baptist
Rev. C. F. Powell
4th and Jackson
- SAINT JOHN BAPTIST CHURCH**
400 Mable St.
Rev. C. W. Allen, Pastor
- PENTECOSTAL CHURCH OF JESUS CHRIST**
Miles and Gracy

Hide or seek

God has given each of us certain abilities, certain talents. Perhaps some have received more than others, but no one has been left out. What we do with these is up to us. We can hide them or we can seek to develop them.

Considering the parable of the talents found in Matthew 25:14-30, we discover that the man who hides his abilities often ends up losing them. But the man who seeks to improve himself is often rewarded with all the glories that come with hard work.

What better way to improve the potentials that we have than through education! Learning increases our natural abilities, and the rewards are obvious. What will you do with the abilities that God has given you? Will you hide them or will you seek to expand them?
To Hide or Seek? Which will you do?

YOU IN THE CHURCH
THE CHURCH IN YOU
Form a combination for good. Be a regular CHURCH GOER and a daily BIBLE READER.
Williams Newspaper Features Syndicate
Box 231 - Fort Worth, Texas

- FIRST METHODIST CHURCH**
Dr. W. A. Appling, Pastor
501 North Main
- WESLEY UNITED METHODIST CHURCH**
Rev. Don McWhorter, Pastor
410 Irving
- BIPPUS COMMUNITY CHURCH**
Gene Brock, Pastor
Preaching 1, 2, 3, 4 Sundays
5th Sunday, Singing
- AVENUE BAPTIST CHURCH**
D. K. (Don) Larkin
130 North 25 Mile Ave.
- CHRISTIAN ASSEMBLY**
Interdenominational
Christian Fellowship in the Fullness of the Holy Spirit
Rev. Don Farmer, Pastor
South Main - 364-5398
- ASSEMBLY OF GOD CHURCH**
Rev. Homer T. Goodwin, Pastor
Union and Ave. G
- IMMANUEL LUTHERAN CHURCH**
Rev. Hermon Schelter, Pastor
Park Ave. and B Street
- THE CHURCH OF GOD IN CHRIST**
Rev. Calvin Hodge, Pastor
115 West Norton
- SEVENTH DAY ADVENTIST CHURCH**
Elder Hollis A. Morel, Pastor
West Park Addition
- MISSION DA SAN JOSE**
Labor Camp
- CHURCH OF THE NAZARENE**
Rev. Bill Ray, Pastor
16th & Blackfoot
- GRACE GOSPEL CHURCH**
Rev. H. V. Fields, Pastor
Thirteenth and Avenue K
- ST. THOMAS EPISCOPAL CHURCH**
Fred J. Howard, Vicar
601 West Park
- ST. ANTHONY'S ROMAN CATHOLIC CHURCH**
Rev. Boniface Riedmann, Pastor
Harrison Highway at 25 Mile Ave.
- FIRST PRESBYTERIAN CHURCH**
Rev. Russell Wingert, Pastor
610 Lee Street
- FIRST CHRISTIAN CHURCH**
Rev. Eugene Brink, Pastor
West Park Avenue
- DAWN BAPTIST CHURCH**
Rev. Gene Meacham

These Hereford Business Firms Make This Page Possible in the Interest of a Christian Community.

- | | | | |
|---|--|---|---|
| CARL McCASLIN LUMBER CO.
*Carl G. McCaslin | DAVIS IMPLEMENT CO.
*W. L. Davis, Jr. | PIGGLY WIGGLY
*Mr. and Mrs. Gaylord, Newell | AMERICAN CYANAMID
*Kenneth Haggard
*W. J. (Wop) Lueb
*LeeRoy Burges |
| KELLEY ELECTRIC
*Virgil and Doug Kelley | THE CAISON HOUSE
*Mr. and Mrs. G. D. Caison | PITMAN GRAIN CO.
*John D. Pitman | CASE POWER & EQUIPMENT CO.
*Jimmy Tucker, Mgr. |
| McRIGHT GARAGE & SUPPLY
*Mr. and Mrs. A. N. McRight | HEREFORD IRON & METAL
*Anson A. and June Dearing | HAROLD CLOSE DRUG
*Harold Close | WEATHERFORD GIN CO.
*Charles Weatherford, Mgr.
Summerfield, Texas |
| FIRST NATIONAL BANK
*Since 1900 | CONSUMER'S FUEL ASS'N.
*"Bud" Sparks, Mgr. | FARMERS' DRIVE IN
*Troy Moore | A to Z TIRE & BATTERY
*Troy Rhodes |
| ROCKWELL BROS. & CO.
*D. R. Vandever, Mgr. | THE INK SPOT, INC.
*C. E. Coleman, Jr. | SUIT'S AUTO SUPPLY COMPANY | HEREFORD STATE BANK
*The Friendly Bank |
| OGLESBY IMPLEMENT CO.
*Cecil Oglesby | PHILLIPS & LAWRENCE
*Guy Lawrence | DICK NORWOOD CHEVROLET-OLDS
*Dick Norwood | LOERWALD BROS.
*231 W. 2nd |
| THE SUNDAY BRAND
THE HEREFORD BRAND

*Phone 364-2030 | HI-PLAINS SAVINGS & LOAN ASSOC.
*Myron Morgan, Mgr. | BOYD MACHINE & SUPPLY
*Mr. and Mrs. James J. Boyd | |
| WAC SEED, INC.
*Hugh Clearman - Armon Lauderback | GILLILLAND FUNERAL HOME
*Marlin Gilliland - John Gilliland
Charles Watson | PARK AVENUE FLORISTS
315 Park Avenue
*Ray Seale | |

Small talk

BY SUE COLEMAN
Women's Editor

RIGHT NOW THERE are a lot of busy women in Hereford, but I've an idea none so busy as Nell Hodges. She is president of the Texas Home Demonstration Association and it will have its annual convention the week of Sept. 20. Naturally, she has the responsibility of seeing that everything is in order for that occasion.

But that's not all—not nearly. This year, Texas HDA is hostess for the National Home Demonstration Association in its annual convention, which will immediately follow the state meeting in Dallas.

So Nell has the job of seeing that the Texans are ready for greeting visitors from the other 49 states and entertaining them in proper Texas style.

She says the state convention has been curtailed a bit, in time as well as in program, so the hostesses won't be too tired to see that their visitors are welcomed and made to feel at home. Nell acted her usual unruffled self when I talked to her about the double convention lately, but imagine having all that on your mind!

THREE DELEGATES will go from this county to Dallas; Mrs. Leroy Johnson, Mrs. J. G. Gandy and Mrs. Paul Hoff are those elected. The County H.D. Agent, Argen Drpaer, also plans to go, and so does Vi Williams if she recovers as well as she expects from recent surgery on a hand.

Nell says she will certainly feel relieved when her term as state president ends with the election of new officers at Dallas, although she has enjoyed the experience of heading the big women's organization.

Asked how many miles she has traveled as president, she admits that she failed to keep

account of that factor at the beginning of her term, but she knows it's up in the thousands of miles around the state, not to mention some long trips across the country to national board meetings and such.

One thing about being state president of any organization in Texas, the office holder is fully aware of just how big this state is, by the time he finishes his term.

HERE AND THERE: In a grocery store just after 5 p.m. it shouldn't take but a little while to gather a quorum of a business women's club. . . That's the time the working woman has to shop. . . In one store Tuesday afternoon as I hurried through I saw Nell Miller making a selection at the meat counter, Ursalee Jacobsen at one checkout stand while Gwen London waited at another and Lucille Posey directing a laden sack-boy to her car.

When Mary Elizabeth Barnard returned to the coffee service for a second cup at the Chamber of Commerce Women's Division lunch Tuesday she set off a "while you are up" reaction. . . Margaret Schroeter suggested, "Just bring the pot back with you," and cups were immediately held up by Nita Merritt, Doris Hardin and Meredith Wilcox for refills also.

Talking about music appreciation among the small fry, Frances Parker voiced a universal truth as I overheard her tell a mother, "Everybody is at ease with what they are acquainted with," and it would be nice if many people who plan programs for adults could take that as a motto. . . it would save us some dull programs which reflect the chairman's enthusiasm for a certain type of music, unrelieved by familiar pieces on which the listeners could relax a while.

Beef production looks prosperous

COLLEGE STATION—People in the cattle business can look to the future with optimism as beef consumption continues its upward spiral across the country, according to Dr. Ed Uvacek, livestock marketing specialist with the Texas Agricultural Extension Service.

The specialist refers to a recent U.S. Department of Agriculture research publication which said beef now accounts for about two-thirds of all red meat consumed in the United States.

"Continuation of the present per capita trends is expected and this coupled with an increasing population will call for a third more beef by 1980. The average American today consumes about 114 pounds of beef annually," he added.

The expansion of beef cow numbers may hold the real key to meeting this increased demand for beef, explains the specialist. Today practically all available calves are being used

for feeders, and calf numbers will have to be increased to maintain the growth of the beef industry.

"Cattle feedlots over the U.S. handle more beef today than the entire cattle industry produced a scant 20 years ago," notes Uvacek. "Yet the industry still needs to increase its output by a third to keep pace with trends in population and per capita consumption over the next 10 years."

The specialist suggests that cattle feeders take a look at the live futures market as a means of reducing some of the risk in the cattle feeding business that results from price changes. Contract arrangements also help the producer lessen risk, he points out.

Cathy Young gets recognition for top grades

Cathy Sue Young of 428 Ave. I, Hereford, is among 375 students who have been named to the spring honor roll at the University of Texas in the College of Natural Sciences.

A student must have earned at least 82 grade points (an A is 4 points per semester hour) for a semester's work to be placed on the honor roll. The average semester course load is 15 hours.

CULTURAL CLUB TO MEET—Mrs. J. G. Gandy will be hostess to Cultural Home Demonstration Club at her home, 414 Star, at 2:30 p.m. Friday. The program on Safety in the Home: Floors, will be given by Mrs. Grady Parsons.

Throughbred racing in New York City, including Belmont Park on its outskirts, runs for 210 days this year.

4-H committee duties assigned

Committee duty was assigned to girls of Merry Maidens 4-H Club Tuesday afternoon when they met at the home of Kathy Vogel, 305 Stadium Dr., with Mrs. Bruce Terry, adult leader, and Joyce Shipp, assistant County H. D. Agent.

Each brought her club record book up to date, and Mrs. Shipp gave a demonstration of lighting. The girls volunteered for committee work, and were listed as follows:

Telephone committee, Lisa Martin, Jane Ellis, Sherrie Wells, Carole Vogel, Kathy Brownlow and Sharlene Powell; 4-H Week observance, Chris Marnell, Dianne VanZandt, Jane Ellis, Debbie McPherson, Kathy Brownlow and Sharlene Powell; Kathy Vogel.

Recreation committee, Sharlene Powell, Sandra Wells, Lisa Martin and Carole Vogel.

HOMECOMING
Sunday, Sept. 19
Bob Wear, Speaker
9:30 a.m. Subject: "Back To The Bible."
Basket Dinner
Central Church of Christ
Sunset and Plains

A. O. THOMPSON
ABSTRACT CO.
Mr. and Mrs.
A. J. Schroeter
Courthouse
Phone 364-1504
P. O. Box 73
Free City Maps
Showing Blocks

IMPORTANT NOTICE

TO ALL FARMERS...RANCHERS...TRUCKERS and MOTOR VEHICLE OWNERS & OPERATORS

New Requirement

OF THE TEXAS DEPARTMENT OF PUBLIC SAFETY

FOR ALL MOTOR DRIVEN VEHICLES INCLUDE:

EVERY PASSENGER CAR

1. Horn
 2. Windshield Wiper
 3. Mirror
 4. Seat Belts (If anchorage was part of manufacturer's original equipment)
 5. Brakes (service) (parking)
 6. Muffler
 7. Exhaust Emission System (beginning with '68 models, if equipped)
 8. Beam Indicator (beginning with '48 models)
 9. Tail Lamps (2); (1) if '59 model or earlier
 10. Stop Lamps (2); (1) if '59 model or earlier
 11. License Plate Lamp
 12. Rear Red Reflectors (2)
 13. Directional Signals (beginning with '60 models) See 69 (b)
 14. Headlamps (2)
- Passenger cars 80 inches or more in width required directional signals regardless of year model. Passenger car towing a house trailer must carry at least three flares and three red burning fuses, or three red electric lanterns, or three red emergency reflectors.

EVERY PICKUP, PANEL, BUS OR TRUCK UNDER 80 INCHES WIDE

1. Horn
 2. Windshield Wiper
 3. Mirror
 4. Seat Belts (If anchorage was part of manufacturer's original equipment)
 5. Brakes (service) (parking)
 6. Muffler
 7. Exhaust Emission System (beginning with '68 models, if equipped)
 8. Beam Indicator (beginning with '48 models)
 9. Tail Lamps (2); (1) if '59 model or earlier
 10. Stop Lamps (2)
 11. License Plate Lamp
 12. Rear Red Reflectors (2)
 13. Directional Signals (beginning with '60 models) See 69 (b)
 14. Headlamps (2)
- Bus must have directional signals regardless of model or width. Every truck or bus must carry at least three flares and three red burning fuses, or three red electric lanterns, or three red emergency reflectors.

EVERY TRUCK OR BUS 80 INCHES OR MORE IN OVERALL WIDTH

1. Horn
 2. Windshield Wiper
 3. Mirror
 4. Seat Belts
 5. Brakes (service) (parking)
 6. Muffler
 7. Exhaust Emission System (beginning with '68 models, if equipped)
 8. Beam Indicator (beginning with '48 models)
 9. Tail Lamps (2); (1) if '59 model or earlier
 10. Stop Lamps (2)
 11. License Plate Lamp
 12. Rear Red Reflectors (2)
 13. Directional Signals beginning with '60 models) See 69 (b)
 14. Clearance, Side Marker, Identification Lamps, and Side Reflectors as applicable to the particular vehicle
 15. Headlamps (2)
- Bus must have directional signals regardless of model or width. Every truck or bus must carry at least three flares and three red burning fuses, or three red electric lanterns, or three red emergency reflectors.

EVERY TRUCK TRACTOR

1. Horn
2. Windshield Wiper
3. Mirror
4. Seat Belts
5. Brakes (service) (parking)
6. Muffler

7. Exhaust Emission System (beginning with '68 model, if equipped)
8. Beam Indicator (beginning with '48 models)
9. Tail Lamps (2); (1) if '59 model or earlier
10. Stop Lamps (2)
11. Rear Red Reflectors (2)
12. Directional Signals (beginning with '60 models) See 69 (b)
13. Cab Lamps (2)
14. Identification Lamps (3) (less than 42 inches at front roof line, (1) required)
15. Headlamps (2)
16. Flares (3), fuses (3), or red electric lanterns (3), or red emergency reflectors (3)
17. Hazardous Warning Light

ALL TRAILERS, SEMI-TRAILERS AND POLE TRAILERS

1. Brakes (not required on qualified farm trailers and certain trailers under 3000 lb. gross weight)
2. Tail Lamps (2)
3. Stop Lamps (2)
4. License Plate Lamp
5. Reflectors, as applicable
6. Directional Signals
7. Clearance, Side Marker and Identification Lamps, as applicable to the particular vehicle being inspected
8. Hazardous Warning 80" or more

EVERY MOTORCYCLE OR MOTOR-DRIVEN CYCLE

1. Horn
2. Mirror
3. Brakes (service)
4. Muffler
5. Tail Lamp (1)
6. Stop Lamp (1)
7. License Plate Lamp
8. Rear Red Reflector (1)
9. Headlamp (1)

EQUIPMENT REQUIRED ON FARM TRACTORS, IMPLEMENTS OF HUSBANDRY, AND FARM EQUIPMENT

- Farm Tractors — Self-Propelled Unit of Farm Equipment or Implement of Husbandry
- I. Hazard Warning Lights
 - A. Required on vehicles manufactured or assembled after 1-1-72
 - B. Front
 1. Two
 2. Mounted at same level
 3. As widely spaced laterally as practicable
 4. Display simultaneously flashing white or amber lights, or any shade of color between white or amber
 - C. Rear
 1. Two
 2. Mounted at same level
 3. As widely spaced laterally as practicable
 4. Display simultaneously flashing amber or red lights, or any shade of color between amber and red
 - D. Visible not less than 1000 feet to front and/or rear in normal sunlight
 - E. Shall be displayed whenever such vehicle operated upon a highway
- II. Headlights
 - A. Two headlamps - meeting requirements of either Sec. 126-128 or 129
- III. Tail Lights
 - A. Red tail light
 1. Visible not less than 1000 feet
 2. Mounted as far to the left of the center of the vehicle as practicable
- IV. Reflectors
 - A. Two red reflectors visible from 600 to 100 feet to the rear when in front of lawful lower beam of headlamps
- V. Combination of Farm Tractor and Towed Farm Equipment or Towed Implements of Husbandry
 - A. Operated during time mentioned in Sec. 109

1. One half hour after sunset to one half hour before sunrise
 2. Any other time when due to insufficient light or unfavorable atmospheric conditions, persons and vehicles on the highway are not clearly discernible at a distance of at least 1000 feet
- B. Farm Tractor equipped as I. above if manufactured or assembled on or after 1-1-72, and equipped as II., III, and IV. above at all times when operated upon a public highway at times mentioned in Sec. 109
- C. Towed Unit
1. If unit or load extends more than four (4) feet to the rear of tractor, or obscures any light thereon, it shall be equipped with at least two (2) red reflectors visible 600 feet to 100 feet to the rear when directly in front of lawful lower beams of headlamps
 2. If towed unit extends more than four (4) feet to the left of the center line of the tractor, it shall be equipped on the front with an amber reflector visible from 600 to 100 feet in front of lawful lower beams of headlamps
 - a. shall be so positioned to indicate, as nearly as practicable, the extreme left projection of towed unit
 3. The two (2) red reflectors shall be so positioned on the rear as to show as nearly as practicable, the extreme width of the vehicle or combination carrying them
 4. Provided all other requirements are met, reflective tape or paint may be used in lieu of the reflectors

Sec. 126 - Requires multiple beam lighting equipment - high and low beams

Sec. 128 - Defines single-beam road lighting equipment

Sec. 129 - Alternate road lighting equipment - two (2) lighted lamps revealing persons or objects seventy-five (75) feet ahead and operated not over thirty-five (35) miles per hour

EQUIPMENT REQUIREMENTS ON FARM TRAILERS

- I. Tail Lights
 - A. Only one required until 1-1-72
 - B. Two required after 1-1-72, visible 1000 feet
 - C. Only required on rear-most vehicle in combination
 - D. Both mounted on same level
 - E. Widely spaced laterally as possible
 - F. Mounted 15" to 72" high
- II. White Light on License Plate
 - A. Lighted when headlights (or auxiliary lights) lighted
 - B. Make license plate legible 50' to rear
- III. Reflectors
 - A. Visibility
 1. After 1-1-72 on vehicles assembled or manufactured prior to that time, must be visible 100' to 350'
 2. On vehicles assembled or manufactured after 1-1-72, must be visible 100' to 600'
 - B. Required
 1. Two or more on rear - red
 2. 15" to 60" mounted height
 - C. If Vehicle is 80" or More in Width
 1. At front, mounted on each side, one amber reflector
 2. At rear, mounted on each side, one red reflector
- IV. Stop Lights
 - A. Two required after 1-1-72
 - B. Visible 300 feet
 - C. Activated upon application of foot or service brake
 - D. Must be red or amber
- V. Clearance Lights (required if 80" or more in width)
 - A. At front, two amber lights, one on each side
 - B. At rear, two red lights, one on each side
 - C. Mounted on permanent part of structure so as to indicate width and height of vehicle

YOU ARE INVITED TO ATTEND A PUBLIC MEETING

TO DISCUSS THE NEW VEHICLE CODE

AT THE

HEREFORD BULL BARN

8:00 P.M. TUES., SEPT. 14 & THURS. SEPT. 16

Members of the Texas Department of Public Safety will be present to answer your questions.

Courtesy of Deaf Smith County Commissioners Court
H. C. Williams, Judge

At the library

Church problems told in novel

Mixing politics and religion is a real danger, as young Calvin Stoneman finds out when he realizes that his church's budget is not going to be used for religious activities.

Find out what he does to avoid this. Read this exciting and bold story today. It is found at the Deaf Smith County Library.

SAFETY OF CORRUPTION

By Al Dewlen

A fascinating novel about the sudden takeover of an independent Protestant Church by an ultra right-wing organization. The congregation of Cedar Park had always been stable and reliable until their minister resigned—setting off the rapid election of a successor, tears and recriminations from the oldest members and new worries for the assistant minister.

This is a strong, bold story about a very believable subject, the danger of mixing politics and religion. Young Calvin Stoneman was content to remain assistant minister at his independent, Protestant Church.

And so when the minister—his close friend and trusted adviser—resigned, he did not seek the post for himself, though the Board of Elders elected an old fashioned revivalist to lead the church.

Calvin Stoneman found that the congregation was suddenly, subtly changing—that money from unexplained sources was filling the offering plates quicker than ever before—and that he was being forced into a new, less important role in the church's affairs.

All this puzzled Calvin until he realized that his church's budget was not going to be used for religious activities, and that the new minister was fast becoming an unwitting pawn controlled by right wingers.

Church hosts Mexican supper

The San Pablo Methodist Church will host a public Mexican Supper Saturday at the Fellowship Hall of the First United Methodist Church at Fifth and Main Streets.

The supper will begin at 5 p.m. and continue until 9 p.m. Tickets are \$1.50 for adults and 75 cents for children and can be obtained by calling 364-3100.

The supper is sponsored by the Women's Society of San Pablo Methodist Church. The Rev. Antonio Vela Jr. is pastor of the Church.

Leroy Kelly of the Cleveland Browns leads active American Football Conference rushers with 5,309 yards and 57 touchdowns.

Courthouse records

MARRIAGE LICENSES

Virginia Zenalro Lucero and San Juanita Cuellar 9-7.
Rosendo Saiz and Ida Sue Abbe 9-7.
J. D. Hobbs and Lilly Ellen Carter 9-3.
Ignacio Daniel Martinez and Elva Aleman Navarro 9-3.
Gregory Rodriguez and Elva Rosa Fuentes 9-2.
William Jon Maul and Patricia Am Schulte 9-2.
Jerry Wayne Richardson and Barbara Darlene Sparkman 9-2.
Wave Lewis and Debra Lynn Ferguson 9-1.
Tommy Wayne Martinez and Carmen Diaz 9-1.
Jerry C. Eaton and Carolyn Louise Reed 9-31.
Ted Lynn McWhorter and Earle Lynne Poarch 9-31.
Darrell Wayne Maddox and Billie Sue Dodd 8-13.
Maurilio G. Almuna and Cecilia F. Tarango 9-31.
Adam Lenien Lopez and Martha Pina. 8-30.

VEHICLE REGISTRATIONS

Donnie Arther Rhyne, 71 Hod-

aka; Edward Jesko, 71 Buick; Mal Manchee, 71 Pontiac; Doug Poarch, 71 Buick; Anthony L. Kirby, 71 Ford p.k.p.
Hilda Reyna, 71 Chev; Clyde E. Vick, 71 Ford; Gayle Cotten, 71 Olds; Brown Sheet Metal, 71 Chev; H. E. Owens, 72 GMC p.k.p.; J. L. Brooks, 71 Ford p.k.p.; James Holmes, 71 Ford p.k.p.; Mildred Sheffy, 71 Ford; H. D. Lively, 72 Buick; Truett Fertilizer, 71 GMC; J. E. Brooks, 71 Chev; Harry F. Reed, 71 Pont.
Russell Roberts, 71 Hodaka; C. J. Berend, 71 American p.k.p.; Bert Chitwood, 71 Olds; C. W. Holcomb, 71 Chev.
Glen Laing, 71 Chev; Harold

R. Jacks, 71 Ford p.k.p.; Emmett Duke Benna, 71 Buick.
WARRANTY DEEDS
Allen K. Coffee to Nancy Coffee Allen all of Sec. 45, Blk. K-5.
Terry L. Courkas et ux to Ernest Flood et ux lot 4, Suburban Heights Addition.
Jack A. Moreman et ux to D. Courtney Brooke et ux S. 10 ft. of lot 64 and N. 80 ft. of lot 63, Hare Addition and Subdivision of Blk. 14, Welsh Addition.
E. D. Sawyer et ux and Layton Sawyer et ux to John P. Muzzy et ux all of lot 8 of Lazy Acres Ranch, part of Blk. 12 and 13, Welsh Addition.
Arnold D. Phillips et ux to

Donald Joseph Determann et ux N. 73 ft. of lot 2, Blk. A, Crestlawn Addition.
Lee Earl Umsted et ux to Gary Gene Grasmick et ux S. 64 ft. of lot 67, Brownlow Addition, Subdivision of Blk. 16, Welsh Addition.
Palmer Norton to Ted McWhorter 10 acres out of NE part of Sec. 152, Blk. M-7.
Richard Farrell Construction to Alan Dale Smith et ux lot 29, Williams Subdivision of Blk. 46, Evans Addition.
Diamond Valley Grain to Mesa Enterprises, Inc. N. 11 ft. of lot 17 and S. 53 ft. of lot 18, Blk. 2, Price Addition.

Diamond Valley Grain to Mesa Enterprises, Inc. S. 64 ft. of lot 17, Blk. 2, Price Addition.
W. R. Hair et ux and N. D. Bartlett Jr. et ux to Mesa Enterprises W. 65 ft. of lot 23, blk. 2, North Heights Addition.
W. R. Hair et ux and N. D. Bartlett Jr. et ux to Mesa Enterprises E. 70 ft. of lot 18, Blk. 2, North Heights Addition.
John Carver Richards et ux to Eugene E. Barkowsky et ux S. 38 ft. of lot 29 and N. 34 ft. of lot 28, blk. 2, Crestlawn Addition.
Betty Sue Robinson to James Ervin Robinson Jr. N. 106 ft. of E. 200 ft. blk. 2, Evans Addition.

Switch In September

Prices Effective Sept. 9-11
125 West Park Avenue Hereford, Texas

You've thought about switching to SAFEWAY... you can make the switch now! What a delightful experience awaits you.

You'll enjoy the clean, brightly lighted... the fresh crisp produce... the top quality meats... the huge selection of national and Safeway brands. And best of all, you'll like the money you save on the everyday, low discount prices.

Join your neighbors... join the big switch to SAFEWAY now!



Whole Fryers
Whole Body
29¢
lb.



Sliced Bacon
Hormel Black Label
69¢
lb.



Pork Steak
Lean Butt Cuts
69¢
lb.

Everyday Low Discount Price on Safeway Meat!

Pre-Cooked Fillets	Fish or Cod lb.	79¢	Cut Up Fryers	Pan-Ready Cut-Up	lb.	35¢
Whiting Fish	Captain's Choice Brand 1 1/2 lb. Pkg.	78¢	Fresh Fryer Breast	Fresh Fryer!	lb.	69¢
Fish Portions	Captain's Choice 2 lb. Choice pkg.	\$1.29	Fresh Fryer Legs	or Thighs	lb.	59¢
			Fresh Fryer Livers	Fryer Livers!	lb.	69¢
			Fresh Beef Liver	U.S. Choice Beef!	lb.	59¢

Safeway Super Saver Meats!

Safeway Lunch Meats!		
Sliced Bologna	Thick Sliced 12 Oz.	59¢
Sliced Bologna Square	12 Oz.	59¢
Spiced Luncheon	Safeway 12 Oz. Square! Pkg.	79¢
Chopped Ham	12 Oz.	99¢
Smoked Picnics	Wilson's Short Shank	39¢
Burritos	Senior Blue's Beef & Bean	79¢
Beef Sausage	SUPER SAVER McCoy Brand	2 lb. 79¢

Clorox Bleach
Clorox Liquid Laundry Bleach-Discount!

32¢
1/2 Gal. Botl.

Cola Beverage
Snowy Peak Cola Beverage-Discount!

8¢
12 Oz. Can

Peaches
Gardenside Freestone Peaches-Discount!

28¢
29 Oz. Can

Pork & Beans
Campbell's Homestyle Pork & Beans-Discount!

19¢
16 Oz. Can

Safeway Super Savers!

Aluminum Foil	Kitchen Craft 12" X 25' Roll-Super Saver! Ea.	19¢
Facial Tissue	Truly Fine Paper Tissue-Super Saver!	5¢
	200 Ct. Boxes	\$1

Safeway Everyday Low Discount Prices!

Crackers	Buys Baker Saltines! 12 Pkg.	33¢	Facial Tissue	Kleenex Tissue!	200 Ct. 29¢
Cookies	Buys Baker Marshmallow 14 Oz. Pkg.	36¢	Paper Towels	Kleenex Design!	Jmb. 37¢
Cookies	Buys Baker Animal! 2 Oz. Pkg.	10¢	Facial Tissue	Kleenex Junior!	72 Ct. 12¢
Skylark Rolls	Brown And Serve Sesame! 12 Ct. Pkg.	31¢	V 8 Juice	Cocktail Juice!	46 Oz. 44¢
Mrs. Wrights	Fresh Bread! 24 Oz. Pkg.	31¢	Beans	Ranch Style Beans-Discount!	15 Oz. 16¢
					15 Oz. 16¢

REFRIGERATED & FROZEN FOODS!

Margarine
Empress Soft Spread Margarine-Low Discount!

38¢
lb. Pkg.

Super Saver Prices!

Orange Juice	Bel Air Juice! 16 Oz. Can	59¢	Lucerne Milk	Lucerne Non Fat Milk!	1/2 Gal. 49¢
Orange Juice	Scotch Treat! 12 Oz. Can	41¢	Half & Half	Lucerne Quality-Super Saver	Qt. 58¢
Chopped Onions	Bel Air! 12 Oz. Pkg.	23¢	Yogurt	Lucerne Low Fat Yogurt-Super Saver!	2 lb. 69¢
Chicken	Morton House Dinner-Discount! 11 Oz. Pkg.	39¢	Cheese Pizza	Chef-Boy-Ar-Dee-Pizza!	13 Oz. 69¢
Cookie	Elm Tree Choc. Chip Dough! 24 Oz. Pkg.	69¢	Sausage Pizza	Chef-Boy-Ar-Dee! 14 Oz. Pkg.	79¢
Egg Noodles	Reame Noodles! 8 Oz. Pkg.	33¢	Pepperoni	Chef-Boy-Ar-Dee Pizza-Savings!	14 Oz. 79¢
Margarine	Sunnybank Corn Oil! lb. Pkg.	33¢	Beef & Cheese	Chef-Boy-Ar-Dee Pizza!	15 Oz. 79¢
Margarine	Coldbrook Solid! lb. Pkg.	16¢			
Biscuits	Mrs. Wrights Canned! 8 Oz. Can	9¢			
Margarine	Mazola Soft! lb. Pkg.	49¢			
Sour Cream	Lucerne Quality! 8 Oz. Ctn.	43¢			
Cottage Cheese	Lucerne Quality! 2 lb. Ctn.	69¢			

Safeway Everyday Low Discount Prices!

Detergent	White Magic Laundry Detergent-Safeway's Low Everyday Discount Price!	49 Oz. Box	59¢
Chunk Tuna	Sea Trader Light Chunk Tasty Tuna-Safeway's Low Everyday Discount!	6 1/2 Oz. Can	37¢
Ajax Liquid	Ajax Dish Liquid-At Safeway's Everyday Low Discount Price!	22 Oz. Botl.	64¢

LOW DISCOUNT!

Lucerne Milk	Evaporated! 12 Oz. Can!	16¢
Hamburger	Betty Crocker Helper! 6 Oz. Box	57¢
Pizza Mix	Appian 12 Oz. Pkg.	43¢
Spaghetti	Thin! Golden 5 lb. Pkg.	27¢
White Flour	Golden 5 lb. Pkg.	39¢
Biscuit Mix	Mrs. Wrights! 40 Oz. Pkg.	45¢
Dog Food	Ken L. Ration! 15 1/2 Oz. Can!	17¢
Tea Bags	Lipton 24 Ct. Pkg.	89¢
Detergent	49 Oz. Can!	89¢
Electrol	12 Ct. Botl.	69¢
Kotex	Sanitary Napkins! 49 Ct. Pkg.	39¢
Kotex	Sanitary Napkins! 49 Ct. Pkg.	51¢

Super Saver! Pears
Town House Pears-Extra Big Savings!
16 Oz. Can **27¢**

Super Saver! Shampoo
Truly Fine Hair Shampoo-Savings!
16 Oz. Can **55¢**

LOW DISCOUNT!

Lipton Tea	Lipton 5 lb. 77¢
Dressing	Wishbone 8 Oz. 39¢
Dressing	Italian! 8 Oz. 39¢
Plain Chili	Wishbone Deluxe French! 8 Oz. Botl. 39¢
Plain Chili	Wolf Chili 15 Oz. 59¢
White Flour	Chili 18 Oz. 73¢
White Flour	Pillsbury Flour! 5 lb. 57¢
White Flour	Pillsbury Flour! 10 lb. \$1.13
Pancake Mix	Pillsbury 2 lb. 53¢
Dish Diners	Lipton Main! 10 lb. 69¢
Maryland Club	Fresh! 8 Coffee! Can! 89¢
Maryland Club	Fresh! 2 lb. Coffee! Can! 77¢
Maryland Club	Fresh! 3 lb. Coffee! Can! 82¢

9% ANNUAL INTEREST
INDUSTRIAL INDUSTRIES INC.
JUNIOR SUBORDINATED NOTES

ISSUED FOR 5 YEARS...maturity 60 months from date of issue.

9% INTEREST payable quarterly.

\$500. OR ANY AMOUNT ABOVE... in multiples of \$100.

OWNERSHIP TRANSFERABLE at any time without service charge.

This announcement is neither an offer to sell, nor a solicitation of an offer to buy these securities. The offer is made only by the prospectus.

Obtain a Prospectus from our REGISTERED SECURITIES REPRESENTATIVES

IN CARE OF INTERSTATE SECURITIES COMPANY at the address listed below

L. P. Richards
Branch Manager
615 S. 25 MILE AVE
364-4432

Highlights, sidelights from your state capital

BY BILL BOYKIN
Texas Press Association
AUSTIN, Tex.—Gov. Preston Smith sprang one surprise after

another in announcing appointments to key state positions. One of the biggest was selection of his longtime legal aide and top political campaign worker Robert D. (Bob) Bullock, formerly of Hillsboro, as Secretary of State, succeeding Martin Dies Jr. A few days earlier, he selected another staff assistant, V. Larry Teaver of Lubbock, to the

State Board of Insurance. Surprise here was that Teaver did not replace Durwood Manford, veteran member of the board. Manford got a new six-year term and Charles D. Mathews, a Dallas trucking executive and attorney until two years ago, was moved from the board to an Austin district judgeship. Teaver replaced Mathews when the freshman board mem-

ber became judge of the new 200th Travis County district court. Smith stirred some controversy by naming a successor to Brig. Gen. James M. Rose as assistant adjutant general of Texas for air. On recommendation of Maj. Gen. Ross Ayers, the state adjutant general, he picked Lt. Col. Belisario D. J. Flores of San Antonio for the

Air National Guard command. Smith's other appointments included: *T.E. (Gene) Mitchell of Plainview as chairman of the Governor's Committee on Human Relations, Dies previously doubled in that job before his appointment to the Ninth Court of Civil Appeals at Beaumont. *Robert W. Kneebone of Houston for a new six-year term

as a member of the Texas Youth Council. **REDISTRICTING MOVES** ON—A two-day legislative redistricting fight moved toward a Supreme Court decision last week. Atty. Gen. Crawford Martin filed briefs in appeal from the August Austin district court ruling that House of Representa-

tives reapportionment this year is unconstitutional because it improperly violates county lines. Martin said the "one-man-one-vote" rule of federal courts eliminates state constitutional provision safeguarding county lines. At the same time, 53rd District Judge Herman Jones refused to prevent the Texas Legislative Redistricting Board from reapportioning the State Senate

and said the Board may also do preliminary House realignment. Time for attack on Board's work, concluded Jones, is when it finishes.

Rep. Fred Head of Henderson brought suit in Jones' court to prevent the Board from redistricting House and Senate. He contended new census data is not complete and that reapportionment should be left until 1973. Head indicated efforts will be made to get his suit before the Supreme Court at the same time as the attack on House reapportionment of the regular session.

TAX STUDY LAUNCHED—New Legislative Property Tax Committee began a four-year study of how property taxation can be made "fair, viable and efficient."

Sen. Jim Bates of Edinburg was named chairman of the group and Jack Hart of Midland, staff director.

Hart noted a recent decision of the California Supreme Court may make the Texas committee's job more difficult. California court held reliance on property taxes alone to finance public schools is unconstitutional.

Committee's work is being financed by a charge of \$1 per delinquent tax receipt authorized by the Legislature this year. Among goals is computerization of ad valorem tax records on a statewide basis.

TEACHER PAY HIKE OK—Up to 90 per cent of 138,000 Texas teachers will get their pay raise as approved by the Legislature in spite of the 90-day wage freeze, under a Texas Education Agency ruling.

Ruling by State Education Commissioner J. W. Edgar is subject to approval by federal authorities. It would go to 1,200 local school districts on September 8 unless reversed in Washington, but is subject to further interpretation at local school board level.

Edgar said teachers signed contracts prior to August 15, many were had reached an agreement, and established eligibility to perform with a local school before the president's freeze order. Commissioner Edgar concluded that raises were in order also in local school districts which pay salaries above the state minimum where agreements were reached before August 15.

Texas Public Employees Association filed a petition for exceptions from the freeze since the Legislature last June passed an appropriations bill calling for state worker pay raises.

AG OPINIONS—Appropriations bill limitations on extended state pay to aliens do not prohibit the Texas Industrial Commission from hiring a Mexican National to work in Mexico full-time in a Texas Industrial Commission branch office there, Atty. Gen. Crawford Martin held.

In other recent opinions, Martin concluded: *A justice of the peace who is not an attorney must have served a minimum of two terms of four years each to be exempt from attending a 40-hour course of instruction for non-lawyers.

*Texas Rehabilitation Commission is authorized to deposit funds received from local agencies under a federal establishment grant in a local depository. Martin said a governor's veto of funds for payment of court costs will handicap his office in prosecution and defense of state cases.

WATER PLAN ALIVE—Master \$10 billion water plan to move surplus Mississippi River waters to Texas High Plains farms is still alive, according to Harry Burtleigh, executive director of the Texas Water Development Board.

Although Texans rejected \$3.5 billion bond issue to finance state's share of giant project, it is believed much of the money can now be obtained from the federal government, Burtleigh indicated. Two groups, West Texas Chamber of Commerce and Water Inc., are spearheading the new drive for financing.



To Safeway AND Save!



Swiss Steak
Round Bone Shoulder
89¢
lb.



Round Steak
Center Cut Bone-In
98¢
lb.



Ground Beef
Any Size Pkg.
58¢
lb.

Special Value At Safeway,
A Frozen Food Edge That Really Works...
Plus A Razor-Sharp Slicing Edge...
Frozen Food Knife . . . 99¢ Ea.



Everyday Low Discount Price on Safeway Meat!

Boneless Steak U.S. Choice Beef Center Cut Round lb. \$1.09	Spareribs Country Style Meaty Ribs lb. 69¢
Sirloin Steak U.S. Choice Beef Full Cuts lb. \$1.18	Quarter Loins Cut Into Chops lb. 79¢
T-Bone Steak U.S. Choice Beef lb. \$1.38	Fresh Pork Picnics lb. 49¢
	Fresh Pork Butts lb. 58¢
	Ham Slices lb. 89¢

Everyday Low Discount Price on Safeway Meat!

Short Ribs Lean Meaty Beef Ribs lb. 39¢	Chuck Roast U.S. Choice Beef Blade Cut Roast lb. 58¢
7 Bone Roast U.S. Choice Beef lb. 78¢	Heel of Round U.S. Choice Beef lb. 98¢
Round Bone Roast U.S. Choice Beef lb. 88¢	Boneless Rump U.S. Choice Beef Tender Roast lb. \$1.18
Beef Rib Roast Large End lb. \$1.19	
Stewing Beef Lean Bone-In Beef lb. 98¢	

Heinz Catsup
Heinz Tomato Ketchup-Discount Price!

55¢
32 Oz. Bot.

Green Beans
Gardenside Cut Green Beans-Discount!

17¢
16 Oz. Can

Tomato Soup
Campbell's Tomato Soup-Discount!

13¢
10 1/2 Oz. Can

Detergent
Oxydol Detergent-Low-Discount!

89¢
49 Oz. Box

Safeway Everyday Low Discount Prices!

Oranges Town House Mandarin 11 Oz. 27¢ Can	Mops Floormaster Sponge Mops-Low Discount! \$2.39 Ea.
Spaghetti O Franco-American! 15 Oz. 19¢ Can	Vegetable Soup Campbell's 10 1/2 Oz. 16¢ Can
Gold Medal White Flour 25 lb. \$2.51 Bag	Noodle Soup Campbell's Chicken! 10 1/2 Oz. 18¢ Can
Gold Medal White Flour 5 lb. 57¢ Bag	Beef Soup Town House Vegetable! 10 1/2 Oz. 18¢ Can
Chili Town-House Chili With Beans! 15 Oz. 33¢ Can	Mushroom Soup Campbell's 10 1/2 Oz. 17¢ Can
	Tomato Soup Campbell's Soup! 10 1/2 Oz. 13¢ Can

Safeway Super Savers!

Puddings Town House Snack Puddings-Super Saver! 4.59¢ 5 Oz. Cans	Hair Spray Truly Fine Hair Spray-At Safeway Super Saver Price! 49¢ 13 Oz. Can
--	---



Bananas Fancy Sweet Golden Bananas-Extra Savings! 11¢	Potatoes U.S. No. 1 Russet's At Safeway's Extra Savings! 69¢	Tomatoes Vine Ripe Slicing Red Tomatoes-Extra Savings! 29¢	Apples New Crop Crisp Jonathan Apples-Super Saver! 5.10 lbs.	Grapes Thompson Seedless White Grapes-Extra Savings! 29¢
---	--	--	--	--

Avocados Fresh From California 5 for \$1	Onions Mild Yellow Onions! lb. 10¢	Cauliflower Fresh At Safeway Super Saver Price! lb. 29¢	Celery Fresh Crisp Stalk Celery! Ea. 29¢	Squash Acorn Squash "New Crop" 2 lbs. 29¢
--	--	---	--	---

SAFEGWAY

HOMECOMING
Sunday, Sept. 19
Bob Wear, Speaker
9:30 a.m. Subject: "Back To The Bible."
Basket Dinner
Central Church of Christ
Sunset and Plains



FOOTBALL ACTION SEPT. 10

HEREFORD WHITEFACES - VS - PAMPA HARVESTERS

8:00 P.M. IN THE HARVESTERS STADIUM, PAMPA, TEXAS

NO:	HARVESTERS	POSITION
10	Rick Musgrave	Q.B.
11	Larry Knutson	T.E.
15	Dale Ammons	Q.B.
16	Shane White	Q.B.
21	Bobby Owen	H.B.
24	Johnny Roth	F.B.
27	Darrell Nipp	H.B.
30	Kim Lindsey	F.B.
33	Jody Johnson	F.B.
36	Rick Scrimshire	H.B.
40	Tommy Montgomery	H.B.
42	Brent Bruington	T.E.
45	Garvin McCarrell	H.B.
46	Richard McCampbell	H.B.
50	Bobby Schiffman	O
53	David Lanehart	O
55	Randy Specht	O
57	Jeff Hogan	O
58	Randy Stephens	C
60	Larry Johnson	C
61	Marvin Elam	G
62	Terry Braddock	G
63	Gary Jennings	G
64	Norman Wilsher	G
65	Jim Pepper	G
67	Marc Hudson	T
70	Harmon Staus	T
71	Eddie Townsend	T
72	Russell Lemmons	T
73	Tibby Rogers	G
74	Jessie Hunnicutt	T
75	Alvin Ferguson	G
76	Bill Gabelmann	G
77	Jim McDowell	T
78	Craig Watson	T
80	Rick McGuire	S.E.
81	Mike Reddell	S.E.
82	Allan Craig	S.E.
83	Billy Lemons	T.E.
84	Freddie Wilbon	S.E.
85	James McCarroll	T.E.
86	Mell Cockrell	S.E.
87	Don Gaines	T.E.

NO:	WHITEFACES	POSITION
10	Keith Kitchens	Q.B.
11	Rudy Gonzales	W.B.
15	Barry McNutt	Q.B.
19	Charles Allison	Q.B.
22	Danny Charest	F.B.
25	Wesley High	T.B.
30	Ike Graves	E
33	Danny Harris	F.B.
35	Terry Champ	W.B.
37	Larry McNutt	F.B.
40	Hector Rodriguez	F.B.
42	Eugene Suttle	W.B.
44	John Page	T.B.
47	Walter Olson	W.B.
48	Jim Monroe	W.B.
50	Dale Hollingsworth	C
52	Robert Lyons	O
55	Winston Short	O
60	Rosenda Gonzales	G
63	Alan Hare	G
64	Robert Newsom	G
65	Joe Flood	T
66	David Spain	G
68	Pat Swindell	G
70	Wayne Moton	T
72	Mike Dawson	T
73	Richard Sierra	T
74	Jay Henderson	T
75	Daniel Higgins	T
77	Alberto Garza	T
78	Steve Clark	T
80	Chuck Cogdell	E
82	Gary Aronid	E
83	Dewayne Jones	E
84	Ralph Waits	E
85	Alan Cornelius	E
87	Wallace Hill	E
88	Bruce Barrett	E



The Pampa Harvesters, who experienced their first winning season last year since 1953, look even more powerful this year with three offensive and four defensive holdovers.

In the clash between the Whitefaces and the Harvesters last year the game was not decided until the final three seconds of the contest on a field goal by the versatile field general Dale Ammons who booted the ball 45 yards. Ammons returns this year to guide the Harvester attack and is picked as one of the top quarterbacks in the area.

While their offense is expected to be much improved, the defense of the Pampanos also is expected to be one of the bright spots for the team.

The Harvesters of last year turned in a 6-4 record, the first winning season in 17 years.

Coach Robert E. "Swede" Lee is entering his fourth year at the helm of the Pampa team and each of the four years has been an improvement over the previous one. In 1968, his first year, the Harvesters were 2-8.

The following year they were 3-7 and last year they were 6-4.

★ SUPPORT YOUR TEAM ★

C and W Quality Carpet Plains and 25 Mile Ave. 364-3448	Cowan Jewelers 217 Main Hereford, Texas	Harold Close Walgreen Drug 405 Sugarland Mall 364-2344	First PRINTING COMPANY	Boyd Machine and Supply 1306 Park Ave. 364-1055	East Side 66 Service 1303 E. 1st St. 364-2644	Ladies Wear 237 N. Main 364-0414
Brandon and Clark Electric 104 Roosevelt 364-5470	Miller Seed Co. Dawn, Texas 258-7280 Hereford, Texas 364-5250	Walker Refrigeration 305 E. 3rd St. 364-0788	Big T Pump Co., Inc. Hereford Dimmitt Friona	Hi-Plains Savings and Loan Association 4th and Sampson 364-3535	Clark's House of Flowers 900 Lee 364-0306	Charlie Riffin's Rollin' R FERTILIZER E. Hwy. 60 364-4633
Foxworth-Galbraith Lumber Co. 234 E. 2nd St. 364-1224	Robinson and Assoc. 218 W. 3rd St. 364-2232	Gibson Real Estate 902 Lee 364-0442	A. D. Gugenheim Co., Inc. 309 S. Main 364-3208	Hereford Radiator 116 S. Ave. K 364-3355	Dick Norwood Chevrolet-Oldsmobile 206 N. Schley 364-2160	Farr Better Feeds Progressive Road 364-3890
La Plata Insurance Agency 205 S. 25 Mile Ave. 364-4918	Panciera Tire and Supply Co. 301 E. 1st 364-0311	Arrowhead Drive-In Good Food and fast service 411 25 Mile Ave. 364-4111	Garrison Seed and Co. E. Highway 60 364-0560	INK SPOT 144 W. 4th 364-0430	A&W Root Beer Park Ave. and Hwy 60 364-4600	John Orsborn Buick, Pontiac, GMC 142 N. Miles 364-0990 221 N. 25 Mile Ave. 364-1222
Hereford State Bank 212 N. Sampson 364-3456	Pitman Grain Company Hereford, Texas 364-0101	Furr's Super Mkt. Sugarland Mall 364-4220	Hereford Texas Federal Credit Union 330 Schley 364-1888	First National Bank of Hereford 300 N. Main 364-2435	Hereford Brand 130 W. 4th 364-2030 First in Advertising	Guttis Shoes Sugarland Mall 364-5131

YOUR "ACTION CENTER" HEREFORD, TEXAS

Harris rating system favors Harvestors by 9

In his initial week of the 1971 high school football season, prognosticator Lewis Harris of Dallas has rated the Hereford Whitefaces as No. 171 in the state among the 236 Class AAAA teams.

The first week of the rating system is traditionally similar to the way the teams finished the previous years, with the ratings changed slightly to reflect key losses and gains of personnel.

Pampa, whom the Whitefaces play on the road Friday night in the first game of the season, carries a No. 110 rating, and its strength quotient of 124.7, compared to Hereford's 115.8, means Harris predicts Pampa will win by nine points.

The Harvesters defeated Hereford, 24-22, last season on a 45-yard field goal in the last second of play and went on to a 6-4 record, the first above-500 mark for Pampa in 17 years.

The Harris Ratings rank Austin Reagan, Brownwood, Refugio, Holliday and Agua Dulce as the leading teams in each of the state's football classifications.

In District 4-AAAA, Monterey

is rated highest. The Plainsmen are No. 29, Plainview No. 81, Coronado No. 120 and Lubbock No. 149.

Amarillo is No. 36, Tascosa No. 44, Palo Duro No. 56, Borger No. 102, Caprock No. 123.

Here are the rankings and strength quotients of area teams in each of the classifications. To determine Harris' predictions of how any two teams would fare, compare the strength quotients.

CLASS AAAA

1. Austin Reagan 151.7
2. Port Arthur Jefferson 151.3
3. Wichita Falls 147.2
4. Beaumont Hebert 147.1
5. Dallas Oak Cliff 145.7
6. Odessa Permian 144.4
7. Alice 143.9
8. Houston Kashmere 143.4
9. Abilene Cooper 142.9
10. Galveston Ball 142.4
11. San Angelo 140.9
12. Monterey 135.9
13. Amarillo 134.8
14. Tascosa 133.5
15. Abilene 133.0
16. Big Spring 132.7
17. Palo Duro 132.4
18. Odessa 129.6
19. Midland Lee 128.1

89. Midland 127.0
91. Plainview 126.8
102. Borger 125.6
110. Pampa 24.7
120. Coronado 122.8
123. Caprock 122.7
149. Lubbock 118.7
171. Hereford 115.8

CLASS AAA

1. Brownwood 140.1
2. McKinney 139.3
3. Ennis 138.1
4. Silsbee 136.7
5. Brenham 135.7
6. Plano 133.0
7. Andrews 132.6
8. Monahans 131.9
9. Wharton 130.3
10. Iowa Park 129.9
11. Lamesa 128.3
12. Estacado 127.8
13. Brownfield 126.2
14. Dumas 125.5
15. Sweetwater 120.6
16. Seminole 118.4
17. Dunbar 118.0
18. Amarillo 117.8
19. Pecos 117.5
20. Snyder 116.8
21. Odessa Ector 116.1
22. Kermit 115.7
23. Palo Duro 115.4
24. Odessa 115.4
25. Midland Lee 128.1
26. Colorado City 109.0

86. Levelland 108.0
108. Lake View 104.8
112. Muleshoe 104.1
119. Canyon 102.1
137. Fort Stockton 94.6
141. Tulla 87.2

CLASS AA

1. Refugio 125.0
2. Eastland 122.3
3. Decatur 122.2
4. McGregor 122.1
5. Friendswood 121.5
6. Tomball 120.7
7. Klein 120.3
8. Jacksboro 120.1
9. Hondo 120.0
10. Kaufman 119.0
11. Phillips 118.6
12. Floydada 118.9
13. Shamrock 118.9
14. Denver City 118.4
15. Dimmitt 109.8
16. Dalhart 107.7
17. Abilene 107.1
18. Littlefield 107.1
19. Childress 106.8
20. Lubbock Roosevelt 106.3
21. Olton 105.1
22. Lockney 103.7
23. Panhandle 102.5
24. Slaton 102.4
25. Idalou 101.6
26. Tahoka 99.6
27. Spearman 96.8
28. Morton 96.7
29. Friona 96.3
30. Frenship 94.8
31. Ralls 91.2
32. Post 92.3
33. Stimmitt 90.1
34. Boys Ranch 88.7

CLASS A

1. Holliday 117.3
2. Poth 115.6
3. Sonora 112.6
4. White Oak 111.6
5. Barbers Hill 110.3
6. Honey Grove 106.4
7. Seagraves 105.3
8. Forney 104.5
9. Three Rivers 103.7
10. Schulenberg 101.6
11. Kress 101.3
12. Clarendon 100.9
13. White Deer 100.6
14. Canadian 100.6
15. McLean 99.4
16. Lubbock Cooper 99.3
17. Sunray 98.1
18. Petersburg 97.8

CLASS B

156. Claude 74.1
159. Silverton 73.5
163. O'Donnell 72.8
187. Hart 63.4

CLASS B

1. Agua Dulce 94.5
2. Smiley 93.0
3. Danbury 88.5
4. Wall 88.4
5. Wallis 87.7
6. Celina 87.5
7. Crawford 87.3
8. Jayton 86.5

CLASS B

9. Skidmore-Tunan 86.1
10. Newcastle 85.1
15. Sundown 80.5
18. Anton 79.2
19. Lazbuddie 79.1
20. Groom 78.8
24. Lefors 77.9
38. Amherst 72.5
42. Ropesville 71.8
72. Textline 64.0
78. Booker 62.2
85. Foltler 61.0
86. Matador 60.8
94. Nazareth 59.7
98. Turkey 59.0

THE CARR RATINGS

BY: DON CARR

TOP THIRTY TEAMS - 1971 PRESEASON FOOTBALL PREDICTIONS:

1 - NEBRASKA - 107.5	16 - PENN STATE - 97.5
2 - NOTRE DAME - 107.2	17 - GEORGIA TECH - 97.3
3 - SOUTHERN CALIF. - 104.5	18 - STANFORD - 97.2
4 - TEXAS - 104.3	19 - GEORGIA - 96.2
5 - L. S. U. - 103.5	20 - OREGON - 95.0
6 - AUBURN - 103.4	21 - MICHIGAN STATE - 94.6
7 - MICHIGAN - 102.3	22 - FLORIDA - 94.3
8 - TENNESSEE - 102.2	23 - TEXAS TECH - 94.2
9 - OHIO STATE - 101.0	24 - HOUSTON - 94.0
10 - ARKANSAS - 100.7	25 - AIR FORCE - 93.3
11 - OKLAHOMA - 100.1	26 - TOLEDO - 93.0
12 - ALABAMA - 99.5	27 - WASHINGTON - 92.4
13 - ARIZONA STATE - 98.4	28 - NORTHWESTERN - 92.2
14 - SYRACUSE - 98.3	29 - COLORADO - 91.9
15 - U. C. L. A. - 97.8	30 - SAN DIEGO STATE - 91.6

FAVORITE MARGIN OPPONENT

GAMES OF 9-4-71:

DAKOTA STATE 28	PERU STATE	COAST GUARD 10	MAINE MARITIME
MONTANA 17	SOUTH DAKOTA	CONCORDIA-MINN. 14	MOORHEAD-MINNESOTA
N. E. OKLAHOMA 14	PANHANDLE	CONCORDIA-NEBRASKA 10	CONCORDIA SEM. -S.P.
UPPER IOWA 10	CULVER STOCKTON	DAKOTA WESLEYAN 21	SIoux FALLS

GAMES OF 9-10-71:

SOUTHERN CALIF. 7	ALABAMA	DULUTH 21	SUPERIOR
ARKANSAS 14	CALIFORNIA	EAST TENNESSEE 35	CARSON NEWMAN
CITADEL 7	WILLIAM & MARY	EASTERN ILLINOIS 7	STEVENS POINT
EL PASO 21	ARLINGTON	EASTERN KENTUCKY 10	S. E. LOUISIANA
FLORIDA 10	DUKE	EASTERN MICHIGAN 35	OSHKOSH
FLORIDA STATE 3	SOUTHERN MISS.	FROSTBURG 21	ST. PAULS
GEORGIA 10	OREGON STATE	GEORGETOWN-KY. 17	BLUFFTON
HOUSTON 7	RICE	GRAMBLING 7	MORGAN STATE
KANSAS 14	WASHINGTON STATE	HAMLIN 42	BETHEL-MINNESOTA
KANSAS STATE 10	UTAH STATE	HASTINGS 21	MIDLAND
KENTUCKY 3	CLEMSON	HOWARD PAYNE 7	TEXAS LUTHERAN
L. S. U. 14	COLORADO	JACKSONVILLE-ALA. 10	LIVINGSTON STATE
MARYLAND 1	VILLANOVA	KEARNEY 28	COLORADO MINES
MEMPHIS STATE 14	WEST TEXAS	KENTUCKY STATE 10	LANGSTON
MIAMI-OHIO 3	PACIFIC	LACROSSE 14	WINONA
MICHIGAN STATE 7	NORTHWESTERN	LAMAR TECH 3	SAM HOUSTON
MICHIGAN STATE 10	INDIANA	LEHIGH 10	HOFSTRA
MISSISSIPPI 14	LONG BEACH STATE	LENOIR RHYNE 21	GARDNER WEBB
NEBRASKA 14	OREGON	LUTHER 28	VALLEY CITY
NEW MEXICO STATE 3	DRAKE	MACALESTER 10	EQU CLAIRE
NORTH CAROLINA 14	RICHMOND	MCNEESE 1	EAST TEXAS
NORTH CAROLINA ST. 10	KENT STATE	MANCHESTER 10	ADRIAN
NORTH TEXAS 3	BRIGHAM YOUNG	MAYVILLE 10	HURON
OHIO STATE 21	IOWA	MICHIGAN TECH 14	NORTHLAND
OKLAHOMA STATE 3	MISSISSIPPI STATE	MIDDLE TENNESSEE 7	FLORENCE STATE
SOUTH CAROLINA 1	GEORGIA TECH	MINOT 35	NORTHERN MONTANA
STANFORD 3	MISSOURI	NEBRASKA WESLEYAN 7	DANA
TEXAS A & M 35	WICHITA	N. M. HIGHLANDS 7	SUL ROSS
TEXAS TECH 3	TULANE	NEBBERRY 7	EMORY & HENRY
TOLEDO 17	EAST CAROLINA	NORTH DAKOTA STATE 28	NORTHERN ARIZONA
U. C. L. A. 14	PITTSBURGH	N. E. LOUISIANA 10	QUANTICO MARINES
VANDERBILT 28	CHATTANOOGA	NORTHERN MICHIGAN 21	WHITEWATER
VIRGINIA 3	NAVY	N. W. LOUISIANA 10	GUSTAVUS ADOLPHUS
WAKE FOREST 28	D. V. STATE	PANHANDLE 42	EASTERN NEW MEXICO
WASHINGTON 35	SANTA BARBARA	PITTSBURG STATE 42	MISSOURI WESTERN
WEST VIRGINIA 7	BOSTON COLLEGE	PLATTEVILLE 35	BEHINDJI
WESTERN MICHIGAN 21	ILLINOIS STATE	FUGET SOUND 14	SAN FRANCISCO ST.
WISCONSIN 17	NORTHERN ILLINOIS	ST. JOHNS-MINN. 28	HARTBURG
WYOMING 14	SOUTH DAKOTA	ST. JOSEPHS-IND. 17	INDIANA CENTRAL

OTHER GAMES OF 9-11-71:

ABILENE CHRISTIAN 10	McMURRY	TARKIO 14	PERU STATE
ALABAMA A & M 7	MISSISSIPPI VALLEY	TAYLOR 10	ALBION
ANGELO STATE 14	PRAIRIE VIEW	UPPER IOWA 21	HILTON
ARKANSAS TECH 24	EMPORIA STATE	VALPARAISO 10	WABASH
BALL STATE 1	CENTRAL MICHIGAN	WEST VA. STATE 10	WEST VIRGINIA TECH
BETHUNE COOKMAN 7	SOUTH CAROLINA ST.	WESTERN CAROLINA 7	MURRAY
BLUEFIELD 24	CONCORD	WESTERN ILLINOIS 3	INDIANA STATE
CATAWBA 28	LIVINGSTONE	WILLIAM JEWELL 14	COLORADO COLLEGE
CHADRON 24	SOUTHERN ST.-S. D.	WOFFORD 24	ELON
		YANCKTON 14	DOANE

LAST SEASONS RECORD: HIT-1750 MISSED-450 TIES-40 PCT-79.5
COPYRIGHT 1971 BY THE CARR RATINGS SERVICE

Pro-Files

By Bob Sudyk
WHO SWUNG THE LONGEST BAT?



AL SIMMONS...USED A 38-INCH LONG BAT, JUST FOUR INCHES BELOW THE LEGAL LIMIT...OLD BUCKET-FOOT HAD A LIFETIME AVERAGE OF .334 (1924-1944) AND HIT BETTER THAN .381 IN 4 SEASONS!

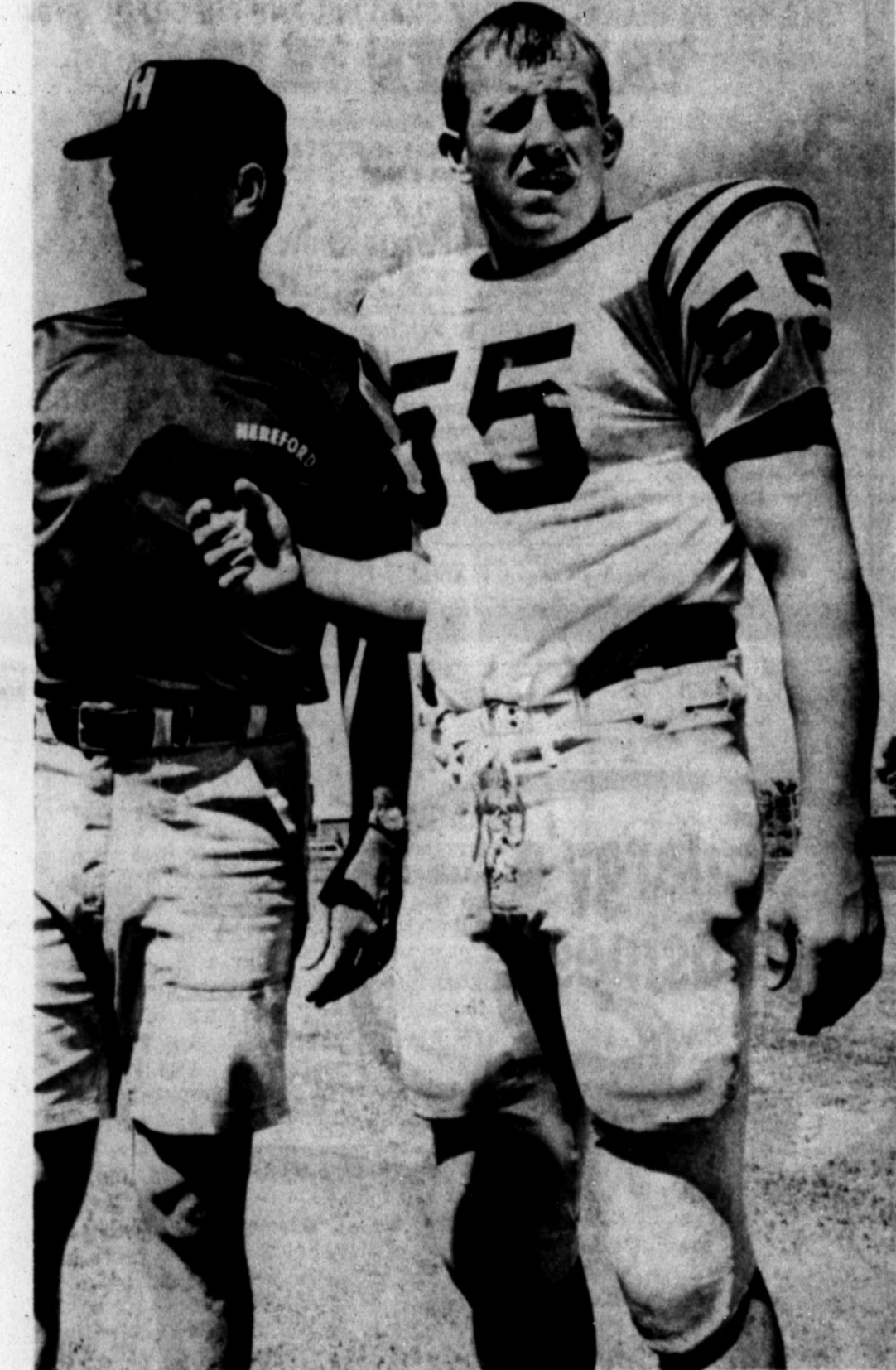

ACE LINEBACKER - Whenever loud thuds of leather meeting leather are heard this fall, Hereford's No. 55 often will be at the dispensing end of it. He's Win Short, a junior linebacker who head coach Larry Dippel, left, is expecting much from. He's 5-foot-11, 202 pounds.

Nation's top teams see action Saturday

BY ROBERT HARMON
Harmon Football Forecast
NEW YORK—Never in the history of football have so many collegiate powers moved into high gear so early in the season. Fourteen of last year's Top Twenty do battle Saturday in season curtain-raisers, and we've hardly gotten by Labor Day!

Orange Bowl champ and Associated Press national champion, Nebraska, takes on one of the West Coast's pre-season favorites, the Oregon Ducks. We rated Oregon 27th in our final rankings last season, and until the Ducks prove otherwise, they're 25-point underdogs to the C-huskers.

Graduation took its toll from third-ranked Ohio State, but Woody Hayes has a way of pulling replacements out from under his rolled-up shirt sleeves. The Big Ten opens conference play the earliest in its history, and in this early one, the Buck-

eyes are favored over the Iowa Hawks by 29 points.

Top attraction in the Big Ten has to be the game between the two pre-season favorites, Michigan and Northwestern. The Wolverines were seventh in our final ratings for '70, the Wildcats, 18th. The first rose goes to Michigan—they'll win by 14.

Sonny Sixkiller, 13th-rated, Washington's key to a climb to the top of the Pacific Coast conference, leads the Huskies against Santa Barbara in their 1971 opener. If there is a one-sided game on the schedule, this could be it—Washington by "many."

Friday night, Alabama travels to Southern Cal to officially open the major college football season. The Tide was 14th in '70. . . the Trojans, 21st. Graduation hit Southern Cal harder than it has in many years. Alabama will win by three points.

Two more West Coast football powers rumble into action Saturday: Rose Bowl champ Stanford, rated 11th last fall, tangles with Missouri, and 15th-rated UCLA meets Pitt. The Plunkett-less Indians may have trouble. Stanford is favored by nine and UCLA by 21.

In the South and Southwest, three powerful gridiron neighbors—Louisiana State, Arkansas and Mississippi—should start their '71 campaigns in the win column. LSU, rated sixth last year, entertains No. 17, Colorado. The Tigers will be tough again—LSU by 19. The Razorbacks finished in the No. 8 position, but are supposedly rebuilding. California will be the underdog by 13 points. And Ole Miss may have a bit of a surprise toughie in Long Beach State. The Rebels are favored by 18 points.

Texas Tech is a one-point favorite over Tulane, in a game played in the Sugar Bowl, and Houston is a two-touchdown choice over Rice in the first game ever between those two.

Sports calendar

- FRIDAY**
6:30 a.m.—Fans' breakfast and interviews with coaches at Calson House.
8 p.m.—Hereford vs. Pampa, Harvester Field at Pampa.
SATURDAY
1 p.m. (MDT)—La Plata 8th vs. Clovis Gattis, at Clovis.
2:30 p.m. (MDT)—La Plata 9th vs. Clovis Gattis, at Clovis.
7:30 p.m.—Texas Tech vs. Tulane at New Orleans.
7:30 p.m.—West Texas State vs. Memphis State, at Memphis.
8 p.m. (MDT)—Hereford sophomores vs. Nazareth varsity at Whiteface Stadium.
MONDAY
6:30 a.m.—Whiteface Booster Club breakfast, film of Hereford Pampa game, at Civic Club Center.
8 p.m.—Tennis Club organizational meeting, at Community Center.
TUESDAY
5 p.m.—La Plata 7th vs. Dimmitt, at Whiteface Stadium.
6:30 p.m.—La Plata 8th vs. Dimmitt, at Whiteface Stadium.

Hereford trio received degrees at Texas Tech

LUBBOCK—Texas Tech University President Grover E. Murray awarded approximately 1,050 degrees in 1971 commencement exercises in August. It was a record number for summer graduation ceremonies.

From Hereford were Michael Barton Wadzeck, Bachelor's in Finance; Sidney Jan Bayne, Bachelor's in Elementary Education; and, Tommy Claud Ross, Master of Science in Botany.

A FINE CATCH

AUSTIN, Tex. (AP)—Texas commercial fishermen were paid a record \$53.5 million for their 1970 catch, a 12 per cent increase over the value of their 1969 catch.

Alaska, with a catch valued at \$89.7 million, continued to lead all states in fishing, followed by California, Louisiana and then Texas.

Prediction corner:

Picks for the week	Larry Dippel (0-0-.000)	Marshall Day (0-0-.000)	Charles Richards (0-0-.000)	Jay Spain (0-0-.000)	Lynn Brisendine (0-0-.000)
Monterey-Big Spring	Monterey	Monterey	Monterey	Monterey	Monterey
W. Falls-Coronado	Wichita Falls	Wichita Falls	Wichita Falls	Wichita Falls	Wichita Falls
Midland-Lubbock	Lubbock	Midland	Lubbock	Midland	Midland
Estacado-Plainview	Estacado	Plainview	Estacado	Estacado	Plainview
Dimmitt-Muleshoe	Muleshoe	Dimmitt	Muleshoe	Dimmitt	Dimmitt
Farwell-Friona	Friona	Farwell	Friona	Friona	Friona
Vega-Groom	Vega	Vega	Vega	Groom	Vega
Dumas-Palo Duro	Palo Duro	Palo Duro	Dumas	Palo Duro	Palo Duro
Odessa-Amarillo	Amarillo	Amarillo	Amarillo	Odessa	Amarillo
Clovis-Canyon	Clovis	Canyon	Clovis	Clovis	Clovis
Texas Tech-Tulane	Tech	Tech	Tech	Tech	Tech
California-Arkansas	Arkansas	Arkansas	Arkansas	Arkansas	Arkansas
Houston-Rice	Houston	Houston	Houston	Houston	Houston
Oregon-Nebraska	Nebraska	Nebraska	Nebraska	Nebraska	Nebraska
Alabama-USC	USC	USC	USC	USC	USC
Colorado-LSU	LSU	LSU	LSU	LSU	LSU
Iowa-Ohio State	Ohio State	Ohio State	Ohio State	Ohio State	Ohio State
Pittsburgh-UCLA	UCLA	UCLA	UCLA	UCLA	UCLA
Sul Ross-N.M. Highlands	Sul Ross	Sul Ross	Sul Ross	Sul Ross	N.M. Highlands
WTSU-Memphis State	Memphis State	WTSU	Memphis State	WTSU	Memphis State



RECORD CROWD AT MILO CENTER — Approximately 1,000 persons attended the 8th annual free Labor Day barbeque supper at Milo Center, growing from a crowd of 240 the first year. Woodrow Dutton, mayor,

was in charge of meal preparations. Lawrence Carlson was elected Monday to serve as mayor for the coming year for the community 11 miles north of Hereford on U.S. 385. —Photos by Betty Koelzer

FOOD DIDN'T LAST — Latecomers found the food already gone, when they arrived. Furnished by Pitman Grain and Pioneer Fertilizer companies, the food was prepared and served by Debbs Knox, Lawrence

Carlson, Cliff Roberson, Joe West, Robert and Mike Higgins, Johnny Townsend, Walter London, L. H. Lookingbill, Mr. and Mrs. Virgil Marsh, Roger McQuigg, and Jim and Steve Easley.

Funeral is held for longtime city resident

Funeral services for Miss Nettie Lee Green, 65, a resident of Hereford about 40 years, were conducted Tuesday afternoon in First United Methodist Church, of which she was a member.

The Rev. W. A. Appling, pastor, and Dr. John English, executive director of Kings Manor, officiated for the service. Burial was in West Park Cemetery, directed by Gilliland and Funeral Home.

Miss Green, who died Monday in Deaf Smith County Hospital after a long illness, had resided since last December at Kings Manor retirement home. She was a member of the United Methodist Church.

Born Oct. 17, 1905, in Castro County, she was a daughter of the late Mr. and Mrs. W. B. Green. The family moved to Hereford in the early 1930's. Survivors are two sisters, Mrs. Walter Easter of Hereford and Mrs. Richard Dixon of Amarillo, and a brother, R. T. Green of Corona, Calif.

Community calendar

- SEPTEMBER**
 13—Persons interested in formation of a Tennis Club meet at 8 p.m. in Community Center.
 17—Public Rotary Club barbeque at high school cafeteria, 5 p.m.
 20—Kings Manor Founders Day Dinner, 7 p.m.
 30—Kiwanis Installation of officers at Civic Club Center, 7:30 p.m.
 30—Community Concert Assn. renewal drive.

- OCTOBER**
 11-18—Membership campaign week, Hereford Community Concert Association.

Read The Classified Want Ads!

HOMECOMING
Sunday, Sept. 19
 Bob Wear, Speaker
 9:30 a.m. Subject: "Back To The Bible."
 Basket Dinner
 Central Church of Christ
 Sunset and Plains

WTCC seeks program recommendations

Business leaders in the Northern Panhandle will be asked to make recommendations for the program of the West Texas Chamber of Commerce in a meeting will be held in the dining room of the TSTI facilities on the old Amarillo Air Force Base.

A.L. Scott, president of the Texas Chamber of Commerce from Fort Worth, said, "The purpose of this meeting is to gather suggestions and ideas from the leaders of the area so that we can establish priorities

and keep our program relevant to the needs of the area". Scott will lead a group of distinguished business and professional men from throughout West Texas who will outline the current program of the WTCC. In addition to serving as president of the regional Chamber of Commerce, Scott has served as president and chief executive officer of all of the Kimbell companies including the Kimbell Art Foundation since 1964. Kimbell is one of the largest food distribution companies in

the nation. Other business leaders who will appear on the panel with Scott are C.W. Brown, Mc-Camey, an independent oil operator and president-elect of the WTCC; F.V. Wallace, Amarillo, past president of the WTCC and former mayor of Amarillo; Beeman Fisher, Fort Worth, past president of the WTCC and cur-

rently president of the Texas Water Conservation Commission; B.E. Godfrey, an attorney

Grandson earns doctor's degree

Stephen Noel Bryant, grandson of a pioneer Hereford resident, Mrs. D. H. Bryant, recently received the doctor of philosophy degree from the University of Florida at Gainesville, Fla. He is the oldest son of the Rev. and Mrs. Noel Bryant of Wichita Falls.

Dr. Bryant will teach this year as assistant professor in the department of political science in the University of North Carolina at Charlotte. His specific courses will be in public administration, American government and political theory.

He received BS and MA degrees from North Texas State University at Denton, where he taught two years in the political science department. In 1962 he served as president of Methodist Youth Fellowship of the North Texas Methodist Conference.

His wife is the former Sallie Reeves of Denton and they have an 18-month-old daughter, Stephanie.

from Fort Worth and a past president of the WTCC; Harry Clark, Midland, a banker and formerly executive director of the Texas Industrial Commission; and J. Fike Godfrey, executive vice president of the regional organization.

Paul Timmons, Amarillo, is district vice president of vice WTCC for the Northern Panhandle area and is making all arrangements for the September 10 meeting.

Alvin Davis is promoted to Specialist Five

FT. SILL, Okla.—Alvin E. Davis, 22, son of Mrs. Theima E. Davis, Hereford, Tex., recently was promoted to Army Specialist Five while serving with the 57th Signal Battalion at Ft. Sill.

Spec. Davis is a circuit controller with Company D of the battalion.

His wife, Renae, lives at 133 Ave. K., Hereford.

Curtis O. Roach funeral service held Wednesday

The funeral of Curtis Olen Roach, 70, of Route 2, was conducted Wednesday morning in Rose Chapel of Gilliland Funeral Home by the Rev. Eugene Brink, pastor of First Christian Church. Burial was in the cemetery at Perryton Tuesday afternoon.

Mr. Roach, a farmer and rancher in Deaf Smith County since 1953, died in a Lubbock hospital Monday morning.

He was a native of Missouri, born July 2, 1901 at St. Joseph. He came to Texas from Missouri as a child, in 1907, and married Minta Butts May 24, 1930 in Pueblo, Colo. The family moved to this county from Amarillo in August, 1953.

Mr. Roach saw military service in World War II. He was a member of First Christian Church.

He is survived by his wife; a daughter, Patty Roach of Lubbock, and a sister, Mrs. Viola Roach Blossom of Richmond, Wash.

HOMECOMING
Sunday, Sept. 19
 Bob Wear, Speaker
 9:30 a.m. Subject: "Back To The Bible."
 Basket Dinner
 Central Church of Christ
 Sunset and Plains

Women's C of C reports heard

Decision to open its quarterly membership meeting in October to the public, and to invite Bob Watson of Amarillo to speak on Patriotism, was made by the executive board of the Women's Division, Deaf Smith County Chamber of Commerce, at a lunch in Civic Club Center Tuesday.

Reports on various activities underway in the Women's Division featuring the meeting, with Mrs. S. G. Townsend, president, in charge. She gave the report of a recent state conference of women's groups in chambers of commerce from over Texas, where Corpus Christi was selected as next year's meeting place.

Attending this conference in Amarillo with Mrs. Townsend were Mes. Stan Knox, Lynn Kester, Dick Barnard and Milton Adams, one of the largest delegations present.

As requested at the confer-

ence, the Hereford board voted on a proposal for women's C of C groups to hold regional one day conferences after next year, instead of three-day state meetings. The local group approved regional sessions.

Mrs. Adams reported on the identification-mark project of the Women's Division, in which equipment is being rented to area residents for stamping driver's license number on such items as furniture, cameras, bicycles, tools, camping equipment and automobile parts which might be stolen.

Aim of the project is to discourage theft of such items, and to supply an easy means of identification if they are stolen. Equipment for stamping the numbers is all now available at the Chamber of Commerce office and the rental fee is one dollar.

Needs of Hereford Day Care Center were listed by Mrs. Bill Lamm. She reported 48 children now enrolled at the center and main need at present is for room dividers and kindergarten supplies, also for trading stamps to get serving carts.

The Women's Division share in a recent dinner to welcome new teachers in Hereford schools, table decorations, were arranged under leadership of Mrs. Deward Roberson, it was reported by Mrs. Jack McKinstler.

Dr. Milton C. Adams
OPTOMETRIST
 335 Miles
 Phone 364-2255
OFFICE HOURS
 Mon.-Fri. 8:30 to 5:00
 Saturday 8:30 to 12:00

THE LAND

THE LAND is one of man's most valuable assets—we think it is prime collateral. In the past 54 years the Federal Land Bank of Houston has made almost 200,000 loans on Texas farms and ranches.

In other words, we specialize in making farm and ranch real estate loans—long term loans with prepayment privileges.

See us today for full details, no obligation of course.

Federal Land Bank Association

WOODROW B. WILSON, Mgr.
FEDERAL LAND BANK ASSN. OF
HEREFORD
 407 N. Main 364-1464

HEY KIDS!

Ole Clyde Is Ready To Hunt Again!

AND HE'S LOOKING FOR THE FASTEST RABBIT IN THE WEST.

ENTER YOUR DRAWING NOW AND WIN ONE OF 2 SCHWINN BICYCLES

(One boys' and one girl's on display at Western Auto)

CONTEST ENTRY FORM

Name _____ Address _____ Phone _____

Attention Parents
\$1.00 off on your next service call with this coupon

JIM'S PLUMBING
 803 S. Texas 364-3160

Energy's our business.

How you use up your energy's your business. Where you get your energy's our business. Borden Hi-Pro Milk. Extra vitamins and minerals. 20% more protein than regular milk. Low in fat, but good milk taste. Borden Hi-Pro. Energy's our business.

BORDEN HI-PRO

BORDEN

© BORDEN, INC.

The Harmon Football Forecast

Friday, September 10		Midwest (continued)	
Alabama 27	Southern Cal. 24	Kearney 30	Colorado Mines 12
Saturday, Sept. 11 — Major Colleges			
Arkansas 27	California 14	La Crosse 16	Winona 7
Boston College 20	West Virginia 17	Lakeland 16	Stout 14
Brigham Young 21	North Texas 16	Luther 33	Valley City 6
Cincinnati 21	Dayton 14	Macalester 24	Eau Claire 21
Citadel 20	William & Mary 13	Mankato 23	Hillsdale 22
El Paso 23	Arlington 7	Mayville 20	Huron 13
Florida 23	Duke 7	Michigan Tech 31	Northland 7
Florida State 27	Southern Miss. 10	Morris 20	Northern State 17
Georgia 24	Oregon State 14	No. Dakota State 47	Northern Arizona 7
Georgia Tech 20	South Carolina 7	St. Mary 32	Northern Iowa 17
Houston 27	Rice 13	Northern Michigan 38	Whitewater 12
Idaho 24	Boise State 12	Omaha 21	Morningside 20
Kansas 24	Washington State 6	Pittsburg 49	Missouri Western 0
Kansas State 26	Utah State 13	Platteville 45	Bemidji 7
Kentucky 21	Clemson 9	St. Cloud 24	Augustana, S.D. 23
L. S. U. 17	Colorado 14	St. John's 33	Wartburg 0
Memphis 27	West Texas 7	St. Joseph's 35	Indiana Central 7
Miami (Ohio) 21	Pacific 7	St. Mary 32	Taber 6
Michigan 28	Northwestern 14	Simpson 21	Elmhurst 6
Michigan State 26	Illinois 10	So. Dakota State 28	St. Thomas 13
Minnesota 31	Indiana 13	South'n State, Ark. 25	Rocky Mountain 14
Mississippi 30	Long Beach 14	SW State, Minn. 21	SE Oklahoma 14
Mississippi State 25	Oklahoma State 21	Sterling 22	Dakota State 19
Nebraska 41	Oregon 16	Tarkio 22	McPherson 7
New Mexico State 22	Drake 17	Taylor 17	Peru 15
North Carolina 31	Richmond 6	Upper Iowa 20	Milton 6
No. Carolina State 17	Kent State 14	Wabash 24	Wabash 19
Ohio State 42	Iowa 13	Washburn 26	Missouri Valley 24
Stanford 23	Missouri 14	William Jewell 28	Colorado College 13
Texas A & M 37	Wichita 7	William Penn 18	Lea 14
Texas Tech 21	Tulane 20	Yankton 25	Doane 13
Toledo 35	East Carolina 0	Other Games — South & Southwest	
U.C.L.A. 27	Pittsburgh 6	Abiene Christian 30	McMurry 6
Vanderbilt 42	Chattanooga 14	Alabama A & M 21	Mississippi Valley 16
Villanova 22	Maryland 20	Angelo 28	Prairie View 7
Virginia 26	Navy 20	Arkansas AM & N 24	State College Ark. 6
Wake Forest 33	Davidson 0	Arkansas Tech 31	Emporia State 8
Washington 49	Santa Barbara 7	Bethune-Cookman 21	So. Carolina State 20
Western Michigan 45	Illinois State 6	Bluefield 28	Concord 12
Wisconsin 33	Northern Illinois 7	Catawba 27	Livingstone 6
Wyoming 21	South Dakota 15	East Tennessee 31	Carson-Newman 7
Other Games — East			
Coast Guard 28	Maine Maritime 6	Eastern Kentucky 27	SE Louisiana 21
Fairmont 20	Waynesburg 15	Frostburg 20	St. Paul's 16
Lehigh 21	Hofstra 7	Georgetown 20	Bluffton 0
St. Norbert 20	Indiana U. Pa. 17	Grambling 24	Morgan State 15
Springfield 21	Central Conn. 12	Harding 17	Austin 7
Other Games — Midwest			
Adrian 22	Manchester 20	Howard Payne 24	Texas Lutheran 7
Augsburg 24	River Falls 6	Jacksonville 37	Livingston 13
Black Hills 20	Jamestown 16	Kentucky State 20	Langston 14
Buena Vista 25	Dickinson, N.D. 14	Lenoir-Rhyne 28	Gardner-Webb 0
Carroll 15	Northwestern, Iowa 21	McNeese 25	East Texas 21
Cent. College, Iowa 21	Ball State 10	Middle Tennessee 21	Florence 7
Central Michigan 28	Ball State 10	Newberry 29	Emory & Henry 12
Chadron 32	South'n State, S.D. 6	NE Louisiana 24	Quantico Marines 17
Concordia, Minn. 30	Moorhead 7	NW Louisiana 24	Gustavus Adolphus 20
Dakota Wesleyan 16	Sioux Falls 7	Northwood, Mich. 21	Glenville 17
Dana 19	Nebraska Wesleyan 14	Quachita 20	Bishop 13
Delta State 18	SE Missouri 21	Sam Houston 23	Lamar Tech 20
Duluth 26	Superior 14	Shepherd 24	West Va. Wesleyan 19
Eastern Illinois 20	Stevens Point 10	Troy State 25	Appalachian 13
Eastern Michigan 41	Oshkosh 7	West Liberty 22	Salem 6
East'n New Mexico 23	Panhandle 17	West Va. State 28	West Va. Tech 13
Ferris 21	Alma 20	Western Carolina 28	Murray 21
Fort Hays 20	Missouri Southern 7	Wofford 28	Elon 6
Hamline 40	Bethel, Minn. 0	Other Games — Far West	
Hastings 37	Midland 6	Fresno State 20	Hayward 10
Ill. Benedictine 21	Dubuque 12	Minot 35	Northern Montana 0
Indiana State, Ind. 24	Western Illinois 15	New Mex. H'ands 27	Sul Ross 25
		North Dakota U 29	Montana State 14
		Puget Sound 23	San Francisco St. 6
		Southern Colorado 33	Fort Lewis 7
		Southern Utah 30	Montana Tech 12

Summer review opens club year

Destinations from Dawn to Paris were mentioned by La Afatus Estudio Club members for trips they have made this summer, as each told of vacation activities in answer to the first roll call of a new season. The club year began with a coffee Tuesday morning in Mrs. Emmett Hale's home, and the roll call response was a pleasantly informal part of the program. It was Mrs. Walter Johnson who told of a tour in Europe, and Mrs. T. W. Robertson who insisted that a visit in Dawn was a high spot of her summer.

Calendar of events

TUESDAY
THURSDAY
 Association of Retired Persons, 8 p.m., Community Center.
 Hereford Riders Club, Community Center, 8 p.m.
 Weight Watchers, 7 p.m. Conkright Bldg., First Baptist Church.
 Kiwanis Club, Civic Center, noon.
 Jaycees, Community Center, 8 p.m.

FRIDAY
 Sweet and Fancy Decorating Club, 9:30 a.m. at Community Center.
 Hereford Garden Club at the home of Mrs. R.L. Wilson, 114 Juniper, 3 p.m.
 Kiwanis Whiteface Breakfast Club, 6:30 a.m., Civic Club Center.

MONDAY
 Masonic Lodge at Masonic Temple, 8 p.m.
 Easter Lions at Easter Clubhouse, 8:30 p.m.
 VFW Auxiliary at VFW Clubhouse, 7:30 p.m.
 Opening luncheon of Hereford Music Study Club, 12 noon, Carlson House.
 Weight Watchers, 7 p.m. Conkright Bldg. at First Baptist Church.
 Rotary Club at Civic Club Center, noon.
 Odd Fellows Lodge at IOOF Hall, 8:30 p.m.
 Evening Lions at Civic Club Center, 7 p.m.
 Sugar Blues TOPS Club at Community Center, 7 p.m.

TUESDAY
 Hereford Board of Realtors at Country Club, 12 noon.
 Newcomers Club at Community Center, noon.
 Citizens Band Radio Club, REC Bldg., 8 p.m.
 Order of Eastern Star at Ma-



FOOTBALL TALK — Head football coach and athletic director Larry Dippel tells Kiwanians Thursday of the Hereford Whitefaces' prospects for 1971. The team could be better, he said, because it no longer doubts it can win in Class AAAA. President-elect Rodney Laubhan is at left and Gene Campbell at right.

on some programs, the first time at the next meeting, Sept. 21, when the topic is Drug Use in the Hereford Area. Argen Draper, County Home Demonstration Agent, will discuss fashion changes Oct. 19 and a foreign student in Hereford schools will be on a program in April.

Social events for members will be the annual Christmas party in December, a spring luncheon in historic Elm Tree Inn at Tulla and the May luncheon and installation of officers to close the year.

A second year in office is being served by Mrs. A. H. Cook, president; Mrs. Sam Morgan, vice president; Mrs. Al Hewitt, secretary-treasurer; Mrs. B. F. Markham, councilor; Mrs. Earl Clark, reporter, and Mrs. Johnson, parliamentarian.

Standing committee chairmen for this year in addition to Miss Stagner are Mrs. Suggs, social;

AREA DIRECTOR VENDING AT IT'S BEST
\$995.00 starts you Part Time
 (4 hours weekly)
EXTRA MONEY IS ALWAYS HELPFUL
 * Man or Woman *

Our company gets approved locations that you okay in writing — at no charge. Call or write for additional information and please include your address and phone number.

HANDI-SNAX, A Division of DM Corp.
 3318 E. Highway 67, Mesquite, Texas 75149
 Phone Area Code 214-270-4448

Organic level should be kept high in soil

COLLEGE STATION—Because organic matter makes so many contributions to the productive potential of soil, practices to maintain its level should be included in a balanced soil management and soil conservation program.

Now is a good time for producers to think about such practices since they'll be faced with crop residues following the harvest season.

"Organic matter plays an important role in the physical make-up of a soil," says Dr. Charles Welch, soil chemist with the Texas Agricultural Extension Service. "Although the actual organic matter content of most mineral soils is less than five per cent, it has a great influence on soil properties and plant growth."

Welch points out that the friable condition associated with highly productive soils generally is the result of a relatively high organic matter content. Through its beneficial effects on soil structure, organic matter increases the rate at which water enters the soil as well as the amount of water the soil can hold.

"As the rate at which water can enter the soil increases, the rate of water run-off decreases," he explains. "Therefore, the erosion potential of the water is decreased."

When a soil takes in and stores more water, it can supply more moisture for plant growth, Welch adds. Where enough water is available in the soil, plants

grow better and produce larger amounts of organic matter that can be returned to the soil. Thus, the organic matter cycle is started again.

Welch concludes by saying that practices designed to keep a relatively high organic matter level in the soil have proven to be excellent soil and water conservation measures.

THE MISSING FLOOR
JOHANNESBURG, South Africa (AP)—A new assistant manager of a hotel here was puzzled when the elevator carried him to the second floor whenever he pushed the button for the first floor. The staff in checking discovered behind a locked door 14 forgotten rooms which had been overlooked for 20 years or more.

HOW ABOUT SHOELSS?
LONDON (AP)—British police chiefs were warned that eccentric modes of dress and long hair should not in themselves be regarded as reasonable grounds to stop and search people for drugs. The home office issued the directive.

Loans
 Auto-Furniture-Signature
 "Give us a chance to say yes"
PLAINS FINANCE CORP.
 906 South 25 Mile Avenue
 364-3400 Hereford, Texas

SHOP HERE FOR ALL YOUR **HEALTH NEEDS**

PRESCRIPTION

Service Comes First With Us!
 * FREE HOME DELIVERY *

PHONE 364-2344

Shop our complete family drug center. Our other services include, postal service, money orders, fountain, gift department, cosmetics, school supplies, vet supplies plus many, many more!

HAROLD CLOSE
 WALGREEN AGENCY DRUG
 Sugarland Mall
 Hereford, Texas 364-2344

HAS THE BEST VALUES

BIRTHDAY & WEDDING CAKES
 SMALL AMT. PARTY PASTRIES
 CUSTOM BAKING
 For Any Special Occasion
SPUDNUT SHOP
 "FUN FOOD BAKERY"
 900 Park Ave. Phone 364-0770

Comfort is...

Fresh, warm air gently circulating from floor to ceiling... down-to-earth dependability... easy-on-the-budget operating costs. Comfort is gas heating. There's no heat more comfortable.

And there's no heat cleaner than gas. Gas burns clean. It's one energy source that doesn't dirty the air.

Air-circulating gas heating systems also give you the first-half of a built-in gas air conditioning system. Adequate heat ducts can carry cool air to your whole house too — so you can add-on gas cooling right away or later if you prefer. Together, gas heating and gas cooling are an unbeatable combination for year 'round total comfort.

If you're building a home or planning to replace an out-dated heating system, choose thrifty gas heat. Check with your heating contractor.

PIONEER NATURAL GAS COMPANY

CLASSIFIED ADS

Phone 364-2030

CLASSIFIED ADVERTISING RATES
 Reader Ads (Minimum 10 words) . . . 1st insertion per word 8c
 Additional insertions, when paid in advance: per word 6c
 Classified Display (10 pt. type under a specific heading, 1 column width only — no art or signature cuts) per col. inch \$2.00
 Repeat insertion without copy change per col. inch \$1.50
 Display Advertising Not Classified under a heading, but placed on the classified page . . . per col. inch \$1.12
 Deadline for Classified Advertising in the **SUNDAY BRAND.**

5 p. m. Friday
 Deadline for Classified Advertising in the **HEREFORD BRAND.**
 5 p.m. Tuesday

1. FOR SALE Miscellaneous

NOW AVAILABLE: The Hereford Brand Belle of the Prairie Press by Dudley M. Lynch. Price \$4.98 Hereford Brand, 130 West Fourth St. B-1-53-1fc

TOWN & COUNTRY MOBILE HOME SALES

HWY 60 East & Myrtle. PHONE 364-0169. See the 7 1/2, 12' & 14' wide. We sell for less because the overhead is low. B-1-35-9p

CARPET REMNANTS and ROLL ENDS.

Southwest Carpet Tile & Floors, 308 North 25 Mile Avenue. Phone 364-1045. B-1-16-12-1fc

WILL BUY OR SELL Taps, Boars, Sows, Pigs and Feeders, C. P. McGee, 500 West Park, Hereford, Texas. Phone 364-1045. B-1-16-12-1fc

!!CARPET!!

Financing Available
 C & W CARPET PLAINS AND N. 25 MILE AVENUE. PHONE 364-3448. B-1-21-1fc

ORDER YOUR COPY TODAY

The new and up-to-date 1971 issue of the **CATTLE FEEDLERS & GRAIN DEALERS DIRECTORY.** Price \$10.00. Hereford Brand, Box 673, Hereford, Texas 79021. B-1-9-1fc

FOR SALE—Storage building, 12x20. Call 364-4042. B-1-10-11-1fc

LOVELY Mobile Home, 12x44. Early American, Carpeted. Excellent condition. Immediate possession possible. \$4500.00. Phone 364-1257 after 8:00 p. m. B-1-15-2-1fc

I HAVE two repossessed Kirby's for sale. Phone 364-0422. B-1-10-30-1fc

!!ATTENTION!! PLAINS FINANCE CORPORATION

906 SOUTH 25 MILE AVENUE
 NOW OFFERS FOR SALE New Stereo Consoles from \$129.95 to \$329.95 and new 2 piece living room suites at \$139.95.
 WE FINANCE WHAT WE SELL. PHONE 364-3400. B-1-48-1fc

STATED MEETINGS

Second Monday 8:00 p. m.
 Thursday Masters Degree
 Herman Ford W. M. W. A. Phipps, Sec.

Hereford Rotary Club

meets every Monday at 12:05 Civic Club Center (Jim Hill)

Lions Club

meets each Wednesday, 12 Noon Civic Club Center (Jim Hill)

KIWANIS CLUB

Thurs. Noon Civic Center

FOR SALE—25 small shoots. Call 364-3709. B-1-10-36-1fc

21" Console TV. Good condition. Phone 364-6969. B-1-10-36-2fc

12x45 Two year old Schull trailer. Panoled, carpeted. High level ramps. Like new. \$5,900.00. Call 364-0944 or 364-0028. B-1-16-36-1fc

FOR SALE—2 miniature dachshunds \$25.00 each. 703 Avenue H. B-1-10-36-2fc

SPOTS before your eyes—on your new carpet—remove them with Blue Lustre. Rent electric shampooer \$1.00. McCaslin Lumber Company. B-1-21-34-2fc

2. FOR SALE Farm Equipment

See Us For Parts-Sweeps-Chisels for Graham (Hoeme) Plows DAVIS IMPLEMENT 409 EAST FIRST Phone 364-2811 B-2-29-1fc

MODEL 93 John Deere combine. Call 276-5645. B-2-11-13-1fc

FLUATING LAKE PUMPS — electric or gas. Efficient, trouble free. Satisfaction guaranteed. BETZEN, 4001 511 Avenue F. 364-3147. B-2-17-5-1fp

See Us For Mayrath Grain Augers in Stock Also have parts in stock DAVIS IMPLEMENT 409 EAST FIRST Phone 364-2811 B-2-35-1fc

FOR SALE — One used saxophone, oboe and cornet. Call 364-3476. B-1-3-1fc

HONEY, please forgive me — come home and I will buy you that chest of silverware at Cowan Jewelers that you want. Love, George. B-1-23-6-1fc

FOR SALE — United house trailer. \$234. Good for hired hand. \$900.00. Call 289-9955. B-1-13-32-1fc

TWO repossessed color tv's. Phone 364-4333. B-1-10-11-1fc

MOBILE HOMES OF TODAY QUALITY LANCERS AND FRONTIERS 12x48 to 14x78. HWY. 385 NORTH PHONE 364-3811 B-1-4-1fc

USED COMMERCIAL gas, bolts, ovens. Call 364-0666. Hereford Independent School. B-1-10-8-1fc

1957 TRAILER house. \$330. \$800.00. Phone 364-2517 after 5:00 p.m. B-1-10-34-1fc

PIGS for sale. Same low price. 364-0630. B-1-34-1fc

FOR SALE—Carpark Wheat Seed. One year old of certification. Frank Benzer, 276-5655. B-1-34-5p

FOR SALE: Franchise and equipment for a profitable business. Can be bought for a very small investment. Simple operation, a common and popular product. WRITE BOX 673-EC, Hereford, Texas. B-1-30-9-1fc

1963 Trailer House. Newly decorated. New shop carpet. McGee Furniture. B-1-10-9-1fc

—FOR SALE—COMPENSATOR LIQUID FEED DELIVERED AND FEEDERS FURNISHED. CALL MARTIN MOORE, 364-0161 B-1-9-1fc

FOR SALE—1970 Astro Trailer, 12x65. Or trade equity in an house. Phone 364-3825. B-1-35-4p

FOR SALE—TWO HOUSE TRAILERS, 8x30 and 8x40. Phone 647-5463. Dimmitt, Texas. B-1-12-35-4c

USED BRICK—For sale 4,000 used brick \$250.00. Call 364-4333. Cowan Jewelers, Downtown. B-1-11-10-1fc

LOST bright carpet colors. . . restore them with Blue Lustre. Rent electric shampooer \$1. Hereford Hardware. B-1-16-16-2c

FOR SALE ONE 7 YEAR OLD gelding. Good cow horse; also one 3 year old mare. Good pleasure horse. Both are priced right. SEE at Rowland Stables, North of town on Avenue F. B-1-10-3c

THE SADDLE HOUSE NOW OPEN FOR BUSINESS New & Used Saddles Bits-Spurs-Chaps. HIGGINS & SO. TEXAS ST. PHONE 364-3583. B-1-10-1fc

FOR SALE—Used Vauxhall 16" Roping saddle. Phone 364-3583. B-1-10-1fc

GIGANTIC GARAGE SALE SEPTEMBER 9th, 10th & 11th in EARTH, TEXAS, 602 N.E. 3RD PLACE. 4 FAMILY SALE. B-1-10-10-2P

4 FAMILY GARAGE SALE. Furniture, children's clothing, miscellaneous. Thursday, Friday, Saturday. 9:00 to 4:00. 219 Elm. B-1-36-1P

3 FAMILY GARAGE SALE — fires, furniture, clothing—adult and children. Large assortment of pop board accessories, sewing notions, remnants and quilt scraps, miscellaneous items. All day Friday, Saturday and Sunday afternoon. 123 Beach. B-1-32-36-2c

3 FAMILY GARAGE SALE. Today only, 9:00 until 5:00. 288A 13th Street. All sizes of clothing. B-1-36-1p

GARAGE SALE SATURDAY, Sept. 11th. 107 Sunset Dr. B-1-10-36-1p

GARAGE SALE—328 Sycamore—behind La Plata. Clothes, all sizes. Baby clothing, furniture, pool table. Thursday and Friday. B-1-17-36-1c

CLEAN rug, like new, so easy to do with Blue Lustre. Rent electric shampooer \$1. Duckwalls, Sugarland Mall. B-1-19-36-2c

4. REAL ESTATE For Sale Or Trade

FOR SALE: Two freight damaged air conditioners. Phone 364-4333. B-4-10-7-1fc

HOUSE FOR SALE. Low down payment. Or will rent. 364-1111. B-4-10-32-1fc

LAND FOR SALE Includes 27,000 ac. Ranch and farm land. Heart of Panhandle. Growing irrigation development. Sell part or all. Located in Hartley & Dallam Counties, Texas and Colfax and Union Co., New Mexico. No Friday or Saturday calls. CONTACT OWNER—ROY WHARTON, H. SEDAN RT. BOX 206, DALLHART, TEXAS 79022 or PHONE (806) 364-2280. T-4-31-4 C

130,000 Country home — well kept. 1 1/2 h.p. well — Den-kitchen, liv. room, 3 B-rooms, 1600 s. f. garage. May buy more land if desirable. 3 bedroom home. Attached garage. Built-in range, 1 1/2 bath. \$12,750. Nicely decorated. \$11,950. Low down payment. 3 bedroom. Moderately priced. Carpeted, garage, nice yard, fruit trees at 233 Avenue J. B-4-11-5-1fc

FOR COUNTRY living — 8 to 16 acre tracts, \$600.00 per acre. Small down payment, good terms. Good commercial lot on 25 mile Ave. west. Excellent location. \$200.00 DOWN IF YOU MAKE LESS THAN \$600 per month call us. Payments according to family size and income. If can qualify for 235 (1) loan. Free consultation. 2, 3, & 4 bedroom brick homes are available. Two full baths w-shower, built-in range. Call us now. Pick your colors. Payments \$75.00 to \$100.00 per month. INCOME PROPERTY Low down payment, good terms. VETERANS are now eligible for G. I. loans. FOR RELIABLE, EFFICIENT and EXPERIENCED SERVICE, CALL US. Central Real Estate, 304 N. 23rd St. Ave. Wayne Carter, Leola Peters Phone 364-0944 B-4-31-1fc

FOR SALE — One used refrigerator. Phone 364-4333. B-2-30-7-1fc

FOR SALE—66 Chev. Truck Tractor and 37 Hobbs Tractor. Low mileage. 410 Jewell. Phone 364-4444. B-2-16-10-1fc

JOHN DEERE Forage Harvester, Model 34. 3 row. Two years old, but like new. CRAWFORD EQUIPMENT, Hwy. 116 and 385, Levelland, Texas Phone 894-5979. B-2-24-4c

3. FOR SALE Automobiles

CLEAN USED TRUCKS Tanoms, gravel dumps, cab & chassis, light tractors & grada trucks. KISER TRUCK SALES PLAINVIEW, TEXAS 15-3-1fc

SELL OR TRADE—65 Continental. Air, power. Good shape throughout. 364-2450. B-3-11-10-2c

FOR SALE—1967 Ford Fairlane, 500 tudor. All power, air. Good condition. Excellent radio tires. See at 501 Park. 364-6491 or 364-3939. B-3-22-10-3c

NEW & USED CARS. ORVAL WATSON FORD SALES COMPANY. PHONE 364-2727. B-1-18-11-1fc

NEW AND USED CARS now for sale at JOHN ORSBORN Buick Pontiac, GMC's new location — 221 NORTH 25 MILE AVENUE. B-3-20-42-1fc

WALKER'S USED CARS AND TRUCKS We buy, sell or trade. 400 West First Phone 364-2258. B-3-41-1fc

MILBURN MOTOR COMPANY We pay cash for Used Cars 225 North Sampson Phone 364-0077 B-3-33-1fc

FOR NEW BUICKS & PONTIACS, GMC Pickups and Trucks in good late model used cars, see EARL STAGNER at John Orsborn Buick Pontiac, 221 North 25 Mile Avenue. Call 364-1222. B-3-30-23-1fc

NEW 18.4cxi eight ply tractor tires for \$160.00 and 16.5cxi tires for \$111.00, all plus Federal excise tax. Phone 364-4333. B-3-30-23-1fc

FOR SALE — 1969 Pontiac, GTO. Inquire Installation Loan Department, FNB. B-3-10-34-1fc

FOR SALE—1967 VW. Phone 364-0221 until 5:30. 364-5017 after. B-3-10-34-1fc

FOR SALE—1974 four-door Chev. \$125.00. Call 364-1069 after 5:00 p.m. or see at 226 Jewell. B-3-16-34-1fc

1968 ELECTRA Buick. Loaded. All power. Excellent condition. 602 Star. Phone 364-1254, after 6:00 p.m. B-3-14-9-1fc

FOR SALE—1964 IMPERIAL Chrysler. Loaded. Good Condition. \$900.00. Phone 364-0761 or 364-4251. B-3-15-9-1fc

FOR SALE—1964 Chevrolet Caprice. Several will trade. Call for further details. Income Property 3-2 bedroom duplex, good income, will sell all or separate. \$8,900, \$10,000 and \$12,000. OFFICE GERALD HAMBRY 364-3564 364-1534 364-6678 364-2523 J. M. HAMBRY B-4-30-1fc

5. FOR RENT

OFFICE FOR LEASE. Ralph Owens. 364-2222. B-5-10-14-1fc

30x40 BRICK BUILDING FOR LEASE. Air conditioned, central heat, carpet, 2 baths. Plenty of parking. Will remodel to suit tenant. CONTACT L. C. Hewitt, 364-6840. B-5-23-51-1fc

APARTMENTS FOR RENT. One and two bedroom units, furnished, bills paid. FOREST AVENUE APARTMENTS. 364-1887. B-5-16-20-1fc

THREE exceptionally nice offices. Downtown location, painted and carpeted. Must see to appreciate. Phone 364-2322. B-5-15-44-1fc

FOR LEASE: Lackedwood Grader Building in Veterans Park. Phone 364-3283 or 364-1923. B-5-12-01-1fc

SUMMERFIELD MOBILE MANOR FIRST MONTH FREE, 7 miles West on Hwy. 60. 276-5776. B-5-4-1fc

OFFICE for rent on Hwy. 385. \$50.00 per month. J. M. Hambry, 364-2553 nights. 364-3586 days. B-5-14-6-1fc

HAVE FOR rent trailer spaces with 10x10 storage rooms. On bus route. Leona Packard, 364-3897. B-5-15-7-1fc

FOR SALE—One set of used washer and dryer. Phone 364-4333. B-5-10-7-1fc

CLEAN 3 bedroom brick. Fine location. \$185.00 plus deposits. Call 364-0789. B-5-11-33-1fc

UNFURNISHED apartment for rent. Lynette Apartments. B-5-10-34-1fc

FOR RENT — Trailer space. Phone 364-4533. 218 Avenue A. B-5-10-9-1fc

BACHELOR APARTMENT at the Lynette. B-5-10-9-1fc

BEDROOMS FOR RENT. 613 East St. Phone 364-1760. B-5-10-35-1fc

FOR RENT—Small furnished apartment with garage, for one adult. References. Phone 364-3454. B-5-35-1fc

FOR RENT—2 bedroom duplex. Carpeted, drapes, built-in range, fenced backyard, air conditioning. Phone 364-2135. B-5-15-35-1fc

TWO 2 bedroom furnished apartments at the Eldorado Arms Apts. Call 364-0116. B-5-13-10-1fc

800 sq. ft. OFFICE SPACE. Close to Post Office. Will remodel to suit tenant. Phone 364-4416. B-5-16-10-4c

2 bedroom unfurnished apartment at the Thunorbird. B-5-10-10-1fc

ONE bedroom house for rent. Inquire at 711 Lee. B-5-10-10-1fc

SUGARLAND QUADS 428 Avenue B. 2 bedrooms, fully carpeted, drapes. Total electric kitchen, ranges, refrigerators and disposal. Ref. air conditioning. Convenient to shopping center and schools. Large rooms, sound proof. All utilities paid. Phone 364-4304. Mgr. at 422 Avenue B, Apt. C. Call after 5:00 p.m. B-5-36-1fc

2 bedroom unfurnished house, \$90.00 per month. Call 364-0944 or 364-0028. B-5-11-36-1fc

2 bedroom trailer house for rent. Adults only. 331 George St. Phone 364-0874. B-5-13-36-2c

FOR RENT: A small 2 room furnished apartment. Bills paid. Phone 364-3734. B-5-12-36-2c

6. WANTED

WANT ED — CUSTOM FARMING Call Joel Williamson, 364-1922. B-4-14-1fc

WANTED — Baby sitting by the hour, day or week. Phone 364-6775. B-4-10-34-1fc

CUSTOM Sewing and tailing. Jesse Scott, 364-1108. B-4-10-15-1fc

WANTED 1000 TONS SCRAP Highest cash prices paid for Iron-Cars-Trucks-Pickups-Tractors. Coppers-Bronzes-Aluminum Batteries or any type salvage. HEREFORD IRON AND METAL, North Progressive Road by City Dump Anson A. & Juna Dearing Phone 364-3230 or 364-3777. B-4-2-1fc

WANTED — Sewing aids alterations of all types. Experienced and reasonable. Gail Hambry, 364-6678. B-4-13-35-4c

WANTED—Ironing in my home. 213 Avenue J. 364-0073. B-4-10-35-4c

WANTED FALL & WINTER PASTURE. DAVID BRUMLEY 364-1174. B-4-13-1fc

7. HELP WANTED

NEEDED — School bus drivers for coming year. Must be 21 years old and have Texas Chauffeur License. House wives and retired men preferred. See Ed Owens at School Bus Barn. B-4-4-1fc

MAN OR WOMAN

Over age 21, married, to learn the Debit Insurance Business. Good salary with fringe benefits. WRITE L & C Box 2720 Amarillo, Texas B-4-18-35-3c

EXPERIENCED GRAIN ELEVATOR SUPERINTENDENT. Fringe benefits. Good wages. Call 364-344-2366. An equal opportunity employer. B-4-14-35-4c

EXPERIENCED WAITRESSES: Morning shift and split shifts. Apply in person at the CAISON HOUSE, 828 West 1st. B-4-17-30-1fc

NEED FULL or parttime worker experienced in building materials. HUCKERT LUMBER COMPANY 364-0064. B-4-13-5-1fc

ARE YOU THIS MAN I need a man to service some of my company's clients in this area. This man will earn \$1,050.00 per month. If you are willing to work hard, follow my instructions, render my clients conscientious, professional service, furnish 5 character and credit references, be bondable, I will do the following: 1. Train you and train you well 2. Pay you and pay you well 3. Provide management opportunities limited only by your desire and ability 4. Plus ownership in the company through stock options. If you are this man please send resume including phone number to Phil Aquilino, 209 Merrill Drive, Clevis, New Mex. 86101. Only those well above average need apply. 48-8-36-2p B-4-23-36-2c

EXPERIENCED Cowboys-feed lot near Hereford—only persons interested in permanent employment and over 25 years of age need apply. Call 806-776-5827. B-4-23-36-2c

IF YOU ARE interested in making \$75.00 to \$150.00 per week—spare time, call 364-0261 for appointment. B-4-36-2p

DING DONG! EVERYONE KNOWS AVON That can mean profit for you. AVON representatives earn money selling high quality Avon products in their spare time. NEED MONEY? Call Avon now 364-3371. B-4-36-3p

10. NOTICE

EUNICE PETERSEN'S OIL PAINTING CLASSES BEGINNING SEPTEMBER 13. MORNING, AFTERNOON AND EVENING CLASSES FOR BEGINNERS & ADVANCED STUDENTS. CALL 364-3198 2B-10-8-5c

ALCOHOLISM INFORMATION: For information on alcoholism, referrals for help, counseling, or programs on the subject of the disease of alcoholism, call 364-4540 from 8 a.m. till 12, 1 p.m. until 5 p.m. Monday through Friday. A UNITED FUND AGENCY. B-10-23-1fc

ATTENTION Susie DeWesse, age 16, Michele DeWesse, age 15, Rita DeWesse, age 18. All DeWesses, age 21 your mother would like to contact you. Please call collect 806-355-1768 after 6:00 p.m. 468 Hughes, Amarillo, Texas. B-10-33-1ap

FOR SALE—One freight damaged refrigerator. Phone 364-4333. B-10-10-7-1fc

LADIES Register now for sewing classes. Basic and dress making courses offered in Bishop Method of clothing construction. Classes start September 14th. Call Mrs. Maurice Tomahill for further information. 364-2553. B-10-10-34-4c

WANTED 11. Business Service

EXPERT PIANO TUNING Call Elson Clark, 364-1150 if no answer, call 364-0628 B-11-12-53-1fc

YARD & GARDEN rototilling. 605 Avenue H Phone 364-1402. B-11-10-10-1fc

KELLY ELECTRIC Doug and Virgil Electrical Contractors Residential - Commercial All bids and wiring competitive. Phone 364-1345 Night phone 364-2012 or Box 130 364-1345 B-11-46-1fc

BEAR Wheel Alignment Complete Front-End Service DICK NORWOOD CHEV.-OLDS Phone 364-2160 B-11-2-1fc

FOR SALE—One freight damaged washer. Phone 364-4333. B-11-10-7-1fc

WESTERN STATES COLLECTORS, INC.

P. O. BOX 1936 PHONE 364-1083. B-11-36-1fc

C & H BACKHOE SERVICE

Pits-Basements-Underground Tanks Hereford, Texas Bob Campbell, 364-2261 John Hampton 364-4039 B-11-5-1fc

C

Look to SHOOK
 For Quality LEE Tires and on the
 Farm & Road Service,
 As Close As Your Phone!



MOBILE HOME LOTS

NO DOWN PAYMENT

\$30⁶⁴
 MONTHLY

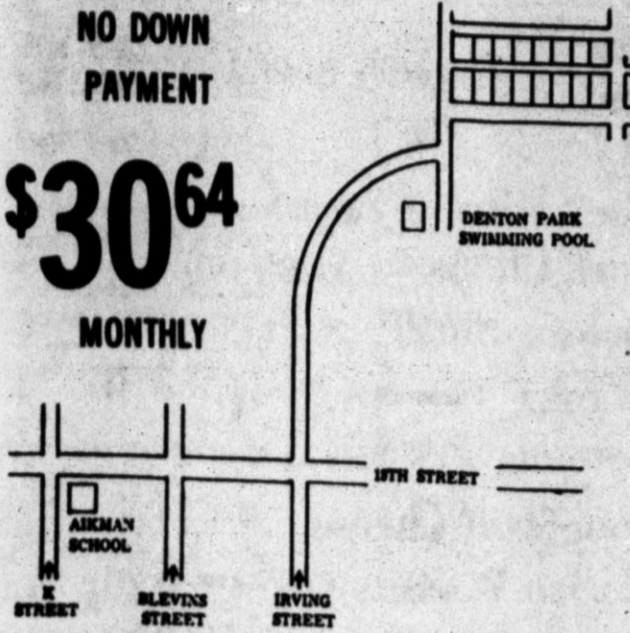

Sam Nunnally
 804 SOUTH 25 MILE AVENUE
 364-4298 364-2814

LUXURY HOME FOR SALE

by Owner

Formal Living Area 2,561 sq. ft.
 Semi-enclosed Patio Area 220 sq. ft.
 Total Living Area 2,781 sq. ft.
 Garage and Porch Area 693 sq. ft.
 Total Home Area 3,474 sq. ft.

Extra Features Included

- Antenna tower and antenna
- Antenna booster
- Completely automatic lawn sprinkler
- Paved alley
- Draperies by Beauti-Pleat
- Black natural marble hearth
- 7 TV antenna outlets
- 12 telephone outlets
- 67 double electrical outlets
- Sunken den
- Indirect lighting
- Office
- American walnut paneling
- Kitchen and Utility Room carpet
- Extra cabinet and pantry space
- Breakfast bar
- Ceiling cable heat
- Central air conditioning
- Anderson casement windows
- Thermostatically controlled heated garage
- Floored attic
- Stairway to attic
- Water softener
- 2 - 80 gallon hot water heaters
- Inside window shutters
- Colored bathroom fixtures
- Large utility room
- Formal living-dining room
- Miami stone exterior
- Built in barbecue
- Circle driveway
- Intercom
- Gas lighted fireplace
- Cole fixtures
- Steel exterior doors
- Automatic garage door opener
- Garage entrance on rear
- \$15.00 sq. yd. carpet
- Master suite with dressing room
- Sunken golden bath tub
- Torgonal bathrooms
- Much extra storage
- Cedar lined closet
- Fenced back yard
- Flocked wall paper
- Bay window
- Storm door
- Cedar shingles
- 1" water meter
- Beautiful chandelier
- Built in study desk
- Located 1 block from school
- Automatic night yard lites
- Small yard to mow
- Corner lot

\$47,500⁰⁰

Shown by Appointment Only
 364-4457 289-5690

La Plata Club meets at dinner

Theme of the year's programs in La Plata Study Club will be Today's Woman—Feet on Earth, Eyes on Moon, it was announced at the first meeting of a new season Tuesday evening.

Mrs. Jay Boston's home was the meeting place for a dinner; Mrs. Jack Brown and Mrs. Ken Rogers shared hostess duties with her. They make up the yearbook committee which presented a preview of the study course.

In a brief business session Mrs. Louis Woodford was appointed to serve as historian as well as club reporter this year.

Mrs. Kenneth E. Hunt was welcomed to membership. Others present were Mmes. Frank Prowell, Jim Neill, Raymond White, Emil Dettman, Phillip Shook, Pat Hughes, Harlan Vander Zee, Elmer Patterson, M.H. Richie, A. J. Schroeter, John Thames, Alex Glass, J.C. Brown and Pete Cash.

MAKE YOUR HOME More Livable WITH GLASS



Glass is our business
HEREFORD GLASS COMPANY, INC.
 1302 Park Ave. 364-2652

OWENS ELECTRIC

Electric Contracting — Sales and Service of
 New and Used Motors and Controls
 Magnitos, Starters & Generator Repair
 Loan Motors Available

Off. Phone 364-3572
 809 E 2nd Hereford, Texas

NOW SHOWING

It's Charlie... the wabbit wonder with the 24 karat layaway plan!

WHAT AN EGGS-travaganza!

\$1,000,000 DUCK

Showtimes: 11:10 - 2:30, 4:30 - 7:10, 8:30 - 11:30
 Weekdays 7:10 - 9:30

NATURE'S 1/2 ACRE **STAR**

BUTCH CASSIDY AND THE SUNDANCE KID

PLUS **MASH**

GATES OPEN 8:15 SHOWTIME 8:45

TOWER DRIVE-IN

WANTED

CLANG BANG



DISPOSAL BLAHS

Hearing noises? If your disposer is on the blink call us for a check-up, or let us install a new one. Low terms!

JIM'S PLUMBING & HEATING CO.
 Jim Clarke
 803 S. Texas 364-3160

Yucca Hills North

IT ADDS UP..

- No City Taxes
- Larger Lots
- Planned Development
- Close-in, Country Living
- Financing Available

WE'RE ON THE MOVE WITH ALL UTILITIES... & ...

Home Construction Underway!

JAMES GENTRY
 289-5690 office or 364-4457 after 6 p.m.

KEN ROGERS
 364-0555 office or 364-0094 after 6 p.m.

CATTLE FOR SALE!

3 loads No. 1 Okie Steers 375 to 400 lbs.
 1 load No. 1 Okie Heifers 430 lbs.
 1 load No. 1 Okie Calves 275-300 lbs.
 fancy New Mexico calves October delivery
 These Calves Are Here For Your Inspection

Phone 364-6121 or 364-0540
VOGEL & KENDALL CATTLE CO.
 Civic Center (old Jim Hill Hotel)

WRESTLING

SATURDAY SEPT. 11 - 8:45 P.M.

RICKY ROMERO
 -VS-
MR. OKUMA

CICLON NEGRO
 -VS-
BOB ROOP

* TAG TEAM MATCH *

LORENZO PARENTE
BOBBY HART

-VS-
SAL DOMINGUES
MR. WRESTLING

PROMOTED BY HEREFORD LIONS CLUB

*** HEREFORD ***

BULL BARN

PITTSBURGH PAINTS

Amazing NEW WALL PAINT

IT DOES HALF YOUR WORK



Here's an amazing new latex wall paint that relieves you of most of the messy, bothersome, and time-consuming preparation for painting. PITTSBURGH PAINTS WALLHIDE® Latex One Coat Flat cuts your work in half.

- No need to fill small cracks.
- Forget about priming.
- Say 'goodbye' to the sloppy job of mixing.
- No need for a second coat.
- No more sanding.

In addition to saving half your work, the half you do is much easier with new WALLHIDE. It dries in 30 minutes, washes out of rollers and brushes with soap and water, and dries to a durable, flat finish — more washable than ever. Come in today for a free color chart.

"A Complete Building Service"

CARL McCASLIN LUMBER CO.

1 Block East of the Courthouse Phone the Lumber Number 364-3434

BY RAIL AND SEA

BOURNEMOUTH, England (AP)—Alon Gilbert, a clerk here with the nationalized British rail system, has set off on a leisurely trip around the world, in which he plans to travel as far as practicable only by train and ship. He is 28.

Read The Classified Want Ads!

ENSILAGE WANTED

SUGARLAND FEED YARDS

PHONE 364-0536.

You've Never Seen Such Thorough Service

STOP IN SOON

Phillips "66" Products
EAST SIDE "66"
 Rocky Stewart

1303 E. 1st 364-2844

TURN YOUR SPARE TIME INTO money

LEARN BASIC OR ADVANCED INCOME TAX PREPARATION FROM

BLOCK

Thousands are earning good money in the growing field of professional income tax service. Enrollment open to men and women of all ages. Job opportunities for qualified graduates. Send for free information and class schedules. HIRRY!

Classes Start **Sept. 13**
 Hereford, Texas

300 W. 10th Street Amarillo, Texas 79101 Phone 373-0777

Please send me free information
 I am interested in Basic Course Advanced Course

Name _____
 Address _____
 City _____
 State _____ Zip _____
 Phone _____

CLIP AND MAIL TODAY

MOONLIGHTER

Dance To Music By THE TEXAS TWISTERS

Friday & Sat. Night

Located 1 Mile North of Hereford on Highway 385
 364-9629 (Set-ups Available)

FENCES of ALL TYPES

- Commercial
- Residential
- Cedar
- Chain Link

Free Estimates

BURNIA RILEY 364-2295

ATTENTION LADIES!

Have Fun and Learn to be creative in your spare time at ...

The Gallery

Art Gallery — Art & Craft Supplies

NEW FALL CLASSES

TODAY — DECOUPAGE
 FRIDAY — GENERAL WORKSHOP

STARTING MONDAY SEPTEMBER 13
 at 9:30 A.M.

BEGINNERS TOLE PAINTING

COME IN LEARN and HAVE FUN



DON'T SETTLE FOR LESS THAN FURR'S!

*** MIRACLE PRICES
* NATIONAL BRANDS
* GOLD BOND STAMPS**

fresh dated

Enjoy the tasty tender goodness of Furr's Proten Beef. Furr's Meats come from Heavy Mature Grain Fed Steers. Your satisfaction is guaranteed.

We reserve the right to limit quantity.

FRYERS
Fresh Dressed lb. **29¢**

Delicatessen
1 - L b. Hickory Sweet Smoked Links
1 - Pint Pinto Beans
1 - Pint Cole Slaw
ALL FOR \$1.98
POTATO SALAD Ole Fashioned pint 59c

**ROUND STEAK
CHUCK STEAK
GROUND BEEF**

Furr's Proten lb. **98¢**
Furr's Proten lb. **69¢**
Family Pack lb. **58¢**

T-Bone Steak	Furr's Proten lb.	\$1.19	Beef Ribs	Extra lean lb.	49c
Cube Steak	Furr's Proten lb.	\$1.29	Pork Chops	Family Pack lb.	78c
Club Steak	Furr's Proten lb.	\$1.19	Sirloin Steak	Furr's Proten lb.	98c
Ranch Steak	Furr's Proten lb.	79c	Franks	Farm Pack all meat 12 oz. pkg.	58c
Sirloin Steak	Furr's Proten lb. Boneless	\$1.19	Bologna	Farm Pack all meat 12 oz. pkg.	59c
Chopped Sirloin	Fine for bar-b-que lb.	98c	Longhorn Cheese	Mkt. Cut lb.	89c
Bacon	Frontier lb.	59c	Merico Biscuits	Fr. Flakey 6 for \$1.00	
Chuck Roast	Furr's Proten lb.	58c	Fish Cakes	Heat & Eat 14 for \$1.00	
Shoulder Roast	Furr's Proten lb.	89c	Fish Fingers	Heat & Eat 18 for \$1.00	
Stew Meat	Boneless lb.	79c	Corn Dogs	Heat & Eat 8 for \$1.00	
Heel Round Roast	Boneless lb.	89c	Beef Patties	Extra Lean 8 for \$1.00	

POTATOES Russet, all purpose 10 lb. bag **59¢**
CARROTS Top Fresh, 1 lb. cello pkg. **2 for 25¢**
PEARS Bartlett, California's Finest, lb. **5 Lbs. \$1.00**
APPLES Red Delicious **3 lbs. \$1.00**
BANANAS Golden Ripe lb. **10¢**
BELL PEPPERS Texas **3 pods 10¢**



POT PIES Morton, fresh frozen, chicken, beef, turkey 8 oz. pkg. **5 For \$1.00**

PIES Morton fresh frozen, apple, peach, cherry or coconut custard, each **29¢**
 Cut Okra Top Frost, fresh frozen, 10 oz. pkg. **29c**
 Potatoes Hash brown, Top Frost, 7 lb. pkg. **37c**
 Honey Buns Morton, fresh frozen, 9 oz. pkg. **37c**
 Donuts Sugar and Spice Mini Mints, 19 oz. pkg. **37c**
 Thick & Frosty Birdseye, assorted flavors, 20 oz. **69c**

GRAPEFRUIT JUICE Food Club Pink 46 oz. can **39¢**
TOMATO JUICE Hunts 46 oz. can **29¢**

TISSUE Soft Weave 2 roll pkg. **25¢**

CORN FLAKES Food Club 18 oz. pkg. **35¢**

BEANS Ranch Style 300 can **16c**
CRISCO 3 lb. can **89¢**
TOWELS Top Crest 162 ct. roll **25¢**
 Pork & Beans Van Camp 300 can **16c**
 Hi-C Drinks 46 oz. **31c**
 Salt Food Club lb. box **9c**
 Spam **59c**
 Tea Lipton 1/4 lb. **39c**
 Miracle Whip qt. **59c**
 Clorox 1/2 gal. **32c**
 Treet **54c**
 Peaches Food Club 2 1/2 **30c**
 Can Milk Food Club **16c**
 Can Drink Gayla **10c**
 Dog Chow Purina 25 lbs. **3.19**

Spam Luncheon meat reg. 12 oz. can **54c**
Dinners Skillet Hunts Stroganoff, Casagna or Mexicana 17 oz. **79c**
Meal Food Club 5 lb. bag **49c**
Napkins Gala 160 ct. pkg. **29c**
Tuna Chicken of Sea light No. 1/2 can **39c**
Gelatin Snack Pack Desserts Hunts pkg. **59c**
Pudding Snack Pac Hunts pkg. **66c**
Tomato Juice Hunts No. 300 can **15c**
Tomato Puree Hunts picnic can **19c**
Apricots Hunts No. 300 can **25c**
Manwich Hunts reg. or bar-b-que No. 300 can **39c**
Chili Sauce Hunts 11 1/2 oz. **37c**
Ketchup Hunts 32 oz. **57c**
Margarine Food Club deluxe quarters lb. **25c**
Raisins Food Club 2 lb. pkg. **69c**
Rice Food Club long grain 2 lb. **33c**
Sweet Potatoes Gaylord No. 303 can **5 for \$1.00**
Peaches Hunts sliced or halves No. 2 1/2 can **31c**

WE GIVE GOLD BOND STAMPS

FOLGERS COFFEE
 1 lb. can **79¢** 2 lb. can **\$1.58** 3 lb. can **\$2.37**

FURR'S THIS COUPON IS WORTH 40¢
 When you buy a 10 ounce jar of Maryland Club Coffee
 Cash value 1/20c. Limit one per customer.
 Coupon Expires 9-12-71

SCOPE MOUTHWASH 18 oz. bottle **73¢**
GELUSIL LIQUID 12 oz. **93¢**
Vitamins Valiant, Vitamin C 250 MG **59c**
Ice Chest Gotham, Gt. Styrofoam with deluxe handle **\$1.88**
Preparation H Ointment 2 oz. **\$1.77**

New Anti-Leak Formula!
PRESTONE IN HANDY PLASTIC JUG... **\$1.79 GAL.**

Kebler Cookies 13 oz. old fashion oatmeal, 12 oz. old fashion peanut butter, 11 oz. old fashion chocolate chip, 13 oz. sugar giants, 11 1/2 oz. iced raisin bars, 14 oz. fig bars, mix or match **3 For \$1.00**

DEODORANT VALIANT 7 oz. **59¢**

ASPIRIN Bayer 100 ct. **56¢**

FACIAL TISSUE Topco Fashion Tone, assorted colors **5 for \$1.00**

BEVERAGE GLASSES Anchor Hocking Special Gold 12 oz. size **2 for 27¢**
 Gold 15 oz. size **2 for 29¢**

SHOP Furr's MIRACLE PRICES